

MINUTES

OF THE

Fifteenth Annual Session

OF THE

BAPTIST GENERAL CONVENTION

OF OKLAHOMA

Being also the Thirty-eighth Annual General Meeting of Baptists Organized at Tahlequah, Indian Territory, June 1st, 1883.

Held with the First Baptist Church, Blackwell
Nov. 17-18, 1920.



The Baptist Orphans Home

For Fatherless and Motherless Children. Only one condition for entrance—A Dependent Orphan. This Home needs sheets, towels, food, chickens, fruit, clothing, etc., everything the average home uses. Money is the best gift. On groceries, drugs and dry goods we get wholesale prices.

126½ Main St., Oklahoma City, Okla.

F. M. McCONNELL, Supt.

H. J. RIDINGS, Asst. Supt.

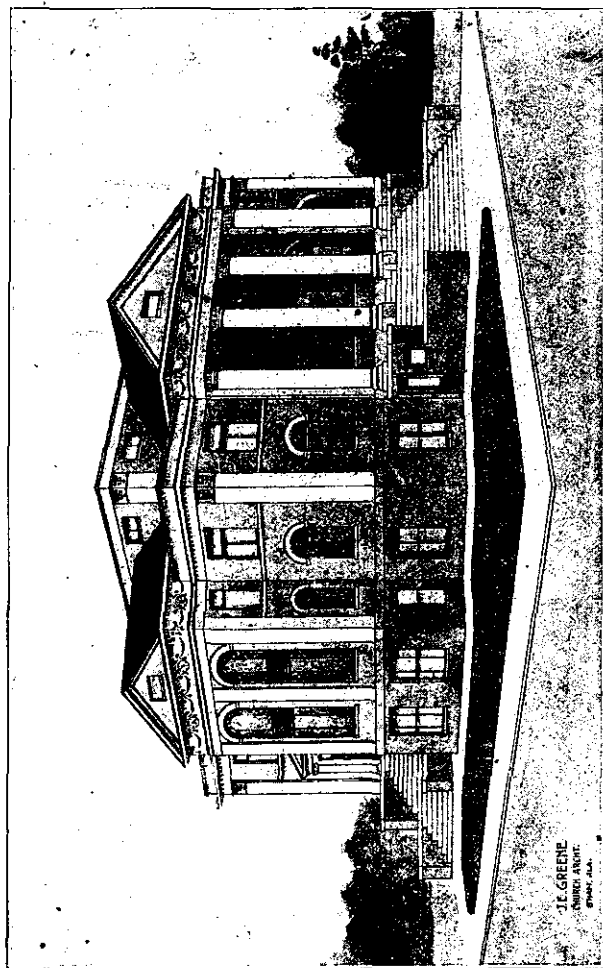

Baptist Church, Blackwell, Oklahoma.

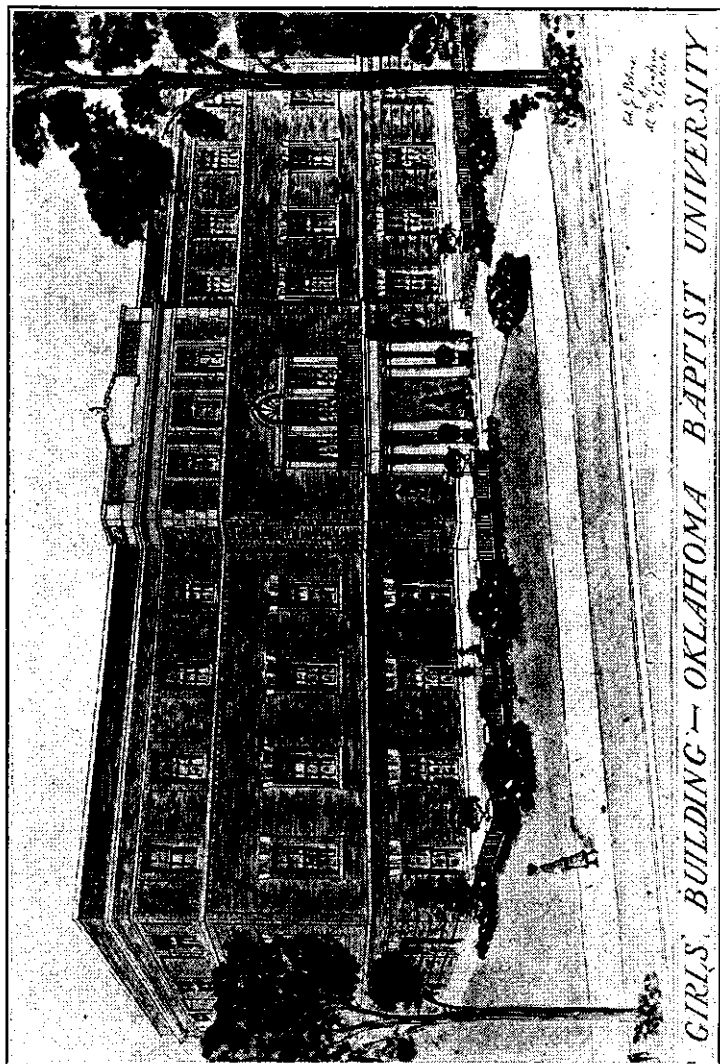

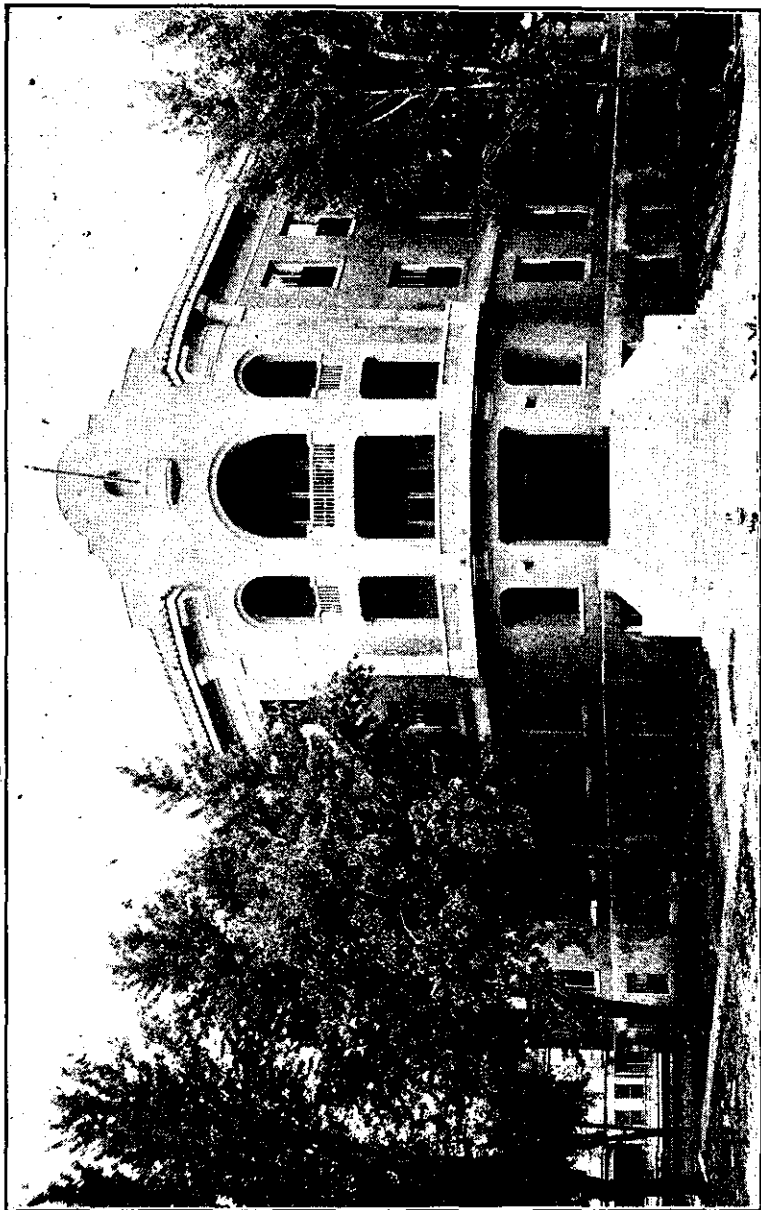

Miami Baptist Hospital.

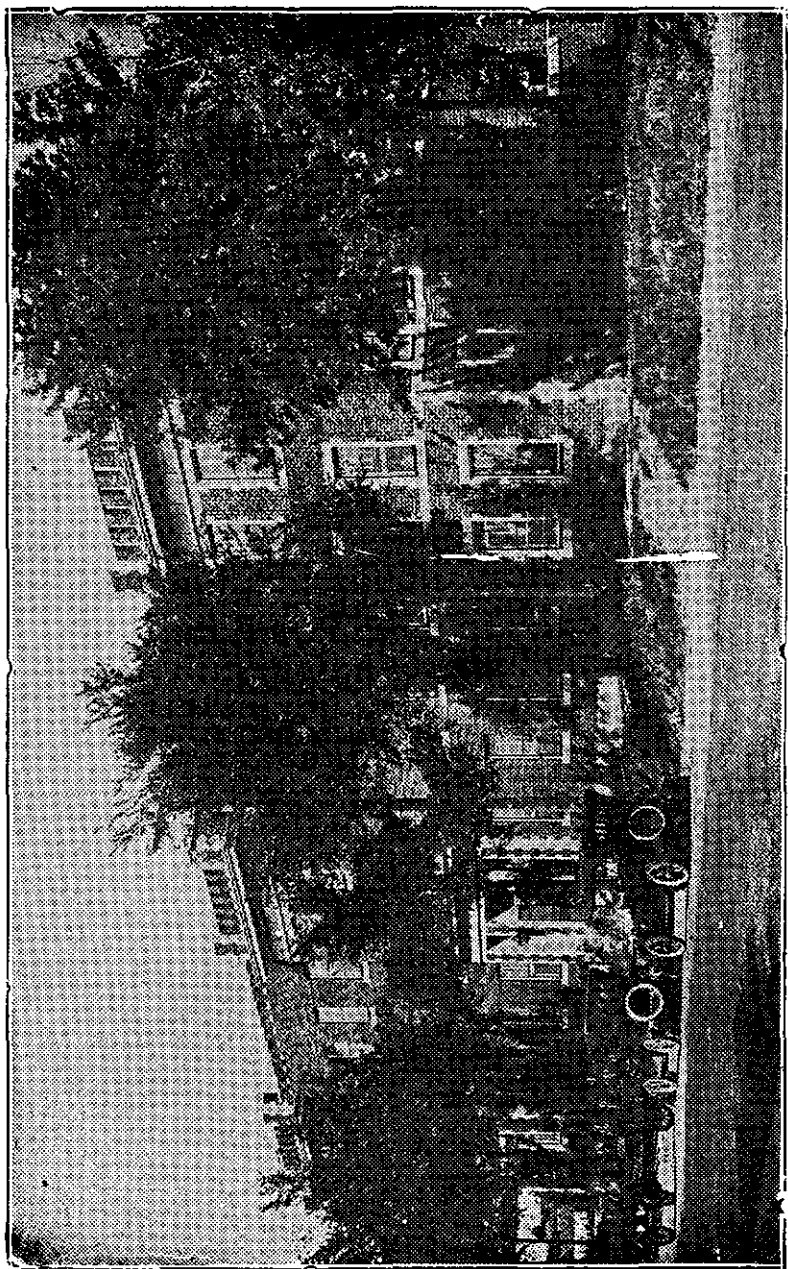

Muskogee Baptist Hospital.

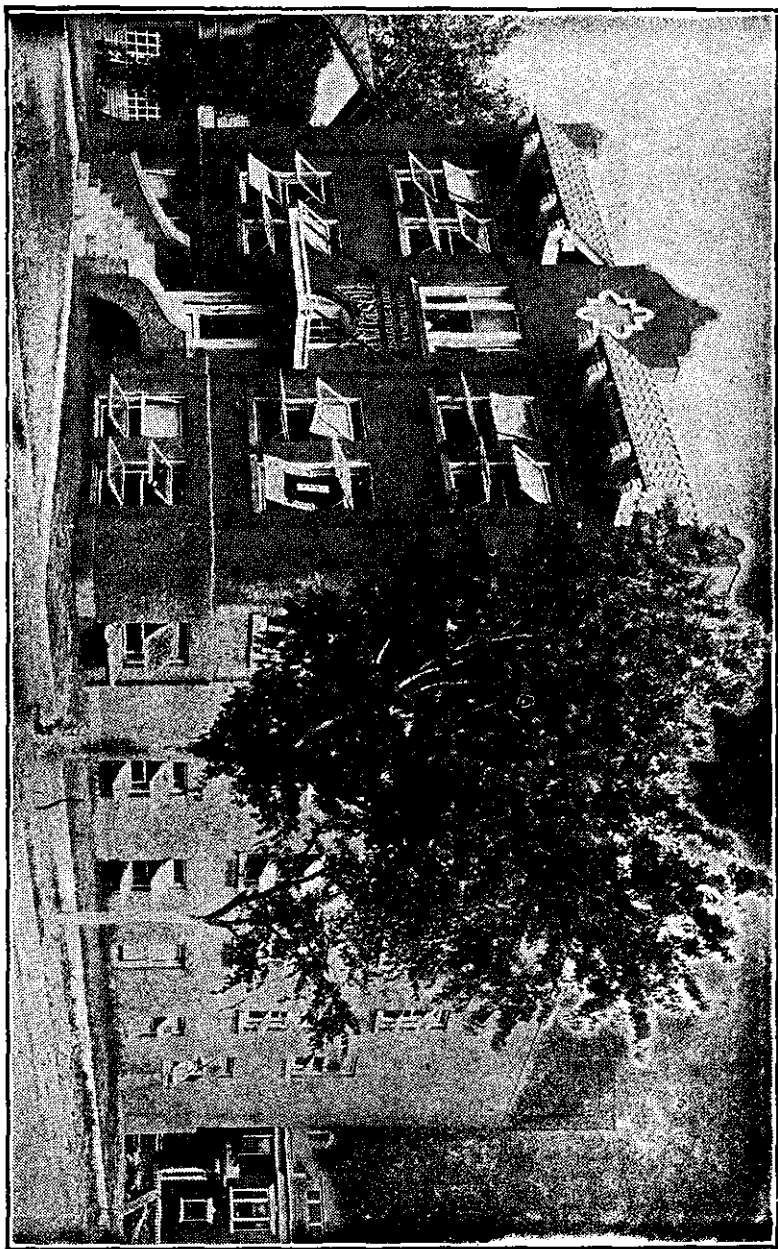

Oklahoma State Baptist Hospital.

IN MEMEMORIAM



Rev. J. N. Edwards

Constitution

Article 1. This body shall be known as the Baptist General Convention of Oklahoma.

MESSENGERS.

Art. II. This convention shall consist of messengers appointed by Baptist churches and associations in sympathy and in co-operation with the convention as follows: Each church shall be entitled to one messenger, and one additional for every five dollars contributed by the church to the work of our convention, and in no case, however, to exceed ten messengers from any church. Each district association shall be entitled to two messengers.

The following resolution was adopted, and the secretary instructed to place it in brackets in the Constitution in Art. 2: (Resolved, That it is the sense of this convention that the phrase "work of our convention," as used in Section 2 of the Constitution, includes all money contributed to State Missions, Foreign Missions, Sunday School and Colportage Missions, Orphans' Home, Christian Education, B. Y. P. U. and Woman's Work.)

REQUIREMENTS.

Art. III. The usual requirements for membership and service in Baptist State Convention and missionary organizations shall apply to this Convention and there shall be no other tests.

OBJECTS.

Art. IV. The objects of this Convention shall be to promote Missionary operations, Sunday school work, the dissemination of religious literature, the cause of Christian education and our denominational enterprises in general, and to develop our people in missionary enterprises at home and abroad.

OFFICERS.

Art. V. The officers of this Convention shall be a President, two Vice-Presidents, Recording Secretary, Assistant Recording Secretary, Corresponding Secretary who shall be Superintendent of Missions, Treas-

urer, Auditor, and Historical Secretary, who shall be elected by ballot annually and hold their respective offices until their successors are elected, and whose duties shall be those usually required in similar organizations.

BOARD OF DIRECTORS.

Art. VI. There shall be a Board of Directors consisting of the President, Recording Secretary and Treasurer of the Convention and twenty others, who shall be chosen by the Convention at the Annual meeting. Seven members of the Board shall constitute a quorum for the transaction of business. All officers of this Convention, members of the Board of Directors, and the members of all Boards of Trustees and other agencies of this Convention, shall be members in good standing in a Baptist church within the state. The Board shall appoint all missionaries, determine their fields of labor and fix their salaries and the salary of the Corresponding Secretary. It shall have power to fill vacancies occurring in the office of Treasurer, Auditor, Historical Secretary and Corresponding Secretary of the Convention, and to fill any vacancy in the Board of Directors.

PROCEEDINGS.

Art. VII. The proceedings of this Convention, the report of the Board of Directors, and such useful information as the Secretary may be able to obtain from the proceedings of the Association, shall be published and distributed annually among the churches.

ANNUAL MEETING.

Art. VIII. The Convention shall hold its meetings annually at such time and place as it may determine. Special meetings may be called and the time and place of meeting may be changed by the officers of the Convention, with the consent of the Board of Directors, in case of an emergency deemed sufficient to justify.

SPECIAL FUNDS.

Art. IX. All funds paid into the treasury of the Convention for any special object shall be applied according to the designation of the donors.

Art. X. This Constitution may be amended by two-thirds of the members present and voting at any regular annual meeting, provided that the proposed amendment be submitted in writing one year before action is to be taken on same, or provided such amendment be recommended by the Board of Directors in its annual report and notice of same be published at least two months prior to the meeting of the Convention.

Officers of the Convention

PRESIDENT

J. C. Stalcup

Oklahoma City

VICE-PRESIDENTS

J. E. George

Enid

P. J. Conkwright

Sapulpa

RECORDING SECRETARY

E. D. Hamilton

Elk City

ASSISTANT SECRETARY

M. A. Summers

Nowata

TREASURER

J. H. Stewart

Oklahoma City

AUDITOR

C. T. Walker

Oklahoma City

HISTORICAL SECRETARY

L. W. Marks

Edmond

BOARD OF DIRECTORS.

S. J. Porter, Oklahoma City.

R. L. Davidson, Ardmore.

R. Peterson, Heavener.

C. C. Morris, Ada.

J. W. Hollums, Altus.

R. W. Lackey, Drumright.

Sam D. Taylor, Chickasha.

J. E. Kirk, Holdenville.

S. H. Miller, Wewoka.

M. A. Summers, Nowata.

B. A. Pugh, Muskogee

O. M. Swaim, Blackwell.

G. H. Stigler, Hollis.

P. J. Conkright, Sapulpa.

R. C. Miller, Hugo.

W. M. Wright, McAlester.

J. W. Jennings, Woodward.

Andrew Potter, Enid.

E. G. Butler, Durant.

C. F. Siler, Tulsa.

General Information

TRUSTEES OF MIAMI BAPTIST HOSPITAL.

Jas. F. Robinson, Miami.
J. C. Stalcup, Oklahoma City.
Roy Wills, Miami.
C. Stubblefield, Miami.
J. A. Robinson, Miami.

T. L. Robinson, Miami.
T. D. New, Commerce.
W. I. Ellidge, Claremore.
F. W. Carnett, Bartlesville.

TRUSTEES OKLAHOMA STATE BAPTIST HOSPITAL.

S. J. Porter, Oklahoma City.
R. T. Mansfield, Oklahoma City.
B. Schofield, Oklahoma City.
Frank J. Merrill, Oklahoma City.
Paul M. Pope, Oklahoma City.
Dr. W. E. Dicken, Oklahoma City.

Oad Colbert, Oklahoma City.
D. R. Wade, Guthrie.
G. J. Rousseau, Norman.
Holmes Nichols, El Reno.
M. B. Seafs, Oklahoma City.
J. H. Bollinger, Oklahoma City.

TRUSTEES OF OKLAHOMA BAPTIST HOSPITAL.

A. N. Hall, Muskogee.
T. T. Gaddy, Muskogee.
O. T. Graham, Muskogee.
S. H. Lattimore, Muskogee.
I. E. Cornelius, Muskogee.
L. W. Duncan, Muskogee.
W. S. Wiley, Muskogee.
J. H. White, Muskogee.

N. B. Shouse, Muskogee.
Dr. I. B. Oldham, Muskogee.
C. C. Jennings, Muskogee.
B. A. Pugh, Muskogee.
Frank Lee, Muskogee.
Dr. Tomlison, Eufaula.
Victor Anderson, Porum.
Jackson Thompson, Checotah.

TRUSTEES FOR OKLAHOMA BAPTIST UNIVERSITY.

For One Year.

O. R. Christoph, Oklahoma City.
R. A. Rushing, Thomas.
E. L. Cralle, Norman.
J. E. George, Enid.

Two Years.

W. S. Wiley, Muskogee.
J. L. Ford, Shawnee.
J. A. Huff, Oklahoma City.
C. C. Morris, Ada.
Philos S. Jones, Wilburton.
W. W. Chancellor, Oklahoma City.

Three Years.

W. O. Anderson, Tulsa.
George E. McKinnis, Shawnee.
Robert Hamilton, Shawnee.
G. L. Phelps, McAlester.
George McMillan, Bristow.
D. M. Montgomery, Marlow.

Four Years.

S. J. Porter, Oklahoma City.
Claud Hachett, Durant.
G. W. Sheafor, Lawton.
W. W. Phelan, Norman.
Dr. W. D. Spears, Shawnee.
H. C. Lookabaugh, Watonga.

TRUSTEES SOUTHWESTERN BAPTIST THEOLOGICAL SEMINARY.

Elmer Ridgeway, Blackwell.

E. L. Watson, Okmulgee.

TRUSTEES NEW ORLEANS BIBLE INSTITUTE.

A. F. Wasson, Stillwater.

W. O. Leach, Vinita.

REPRESENTATIVES ON GENERAL BOARDS.

| | |
|-------------------------------------|----------------------------------|
| State Member Foreign Mission Board. | State Member Home Mission Board. |
| W. T. Ford, Barron Fork. | J. A. Huff, Oklahoma City. |

W. W. Chancellor.

State Member S. S. Board.
D. N. Curb, Nash.

PREACHER FOR ANNUAL SERMON 1921:

R. C. Miller, Hugo.

E. L. Watson, Okmulgee, Alternate.

LAYMEN'S COMMITTEE.

I. W. Shannon, Tulsa, Chairman.
J. I. Cook, Atoka Association.
W. T. Ford, Barron Fork.
J. B. Mosley, Banner.
John Lawson, Beaver.
J. W. Gray, Beckham.
Claud Hatchett, Bryan.
J. R. Whistler, Caddo.
W. A. Clarkson, Chickasaw.
Orrin Stigler, Concord.
A. W. White, Central District.
W. M. Balthrop, Enon.
Andrew Balch, Frisco.
C. G. Hukill, Greer.
G. A. Sheriff, Harmon.
W. H. Colby, Philadelphia.
W. C. Duncan, Pontotoc.
J. M. Jarvis, Pittsburg.
J. H. Fisher, Pottawatomie.
John W. Rackley, Salt Fork.
Guy Weathers, Tillman.
Whit Haynes, Texas-Cimmaron.
R. I. Bourn, Woodward-Ellis.
Charles Reece, Cherokee.
W. H. Crozier, Harper.

Guy M. Curry, Haskell.
Geo. W. Reynolds, Jackson.
Guy Green, Jefferson.
Walter Grimmett, Kiowa.
O. L. Hall, LeFlore-Latimer.
A. D. Mears, Lincoln.
W. W. Phelan, Little River.
John Cole, Mayes.
M. A. Ward, McClain.
Jackson Thompson, McIntosh.
H. S. Gilbert, Mills.
D. M. Montgomery, Mullins.
Victor Anderson, Muskogee.
W. M. Raylor, North Canadian.
Roy Wills, Northeastern.
John Hickman, Pawnee.
J. E. George, Perry.
Willis McComb, Jr., Muskogee and Wichita.
John Janaco, Choctaw.
A. D. Brown, Chickasha.
Robert Peter, Oklahoma Indian.
Jerry Morrison, Creek-Seminole.
W. H. Potter, Grant County.

Standing Committees

State Missions.

G. J. Rousseau, Norman.
R. T. Mansfield, Oklahoma City.
T. C. Carleton, Oklahoma City.
J. E. McClerken, Kingfisher.

Home Missions.

W. O. Leach, Vinita.
T. G. Netherton, Oklahoma City.
Ozro McKnight, McAlester.
L. M. Marks, Edmond.
J. H. Agee, Lone Wolf.

Foreign Missions.

F. W. Carnett, Bartlesville.
R. Peterson, Heavener.
C. W. Haskins, Shattuck.
Thos. P. Haskins, Walters.
R. A. Rushing, Thomas.

Hospitals.

Holmes Nichols, El Reno.
M. M. Munger, Perry.
Roy Wills, Miami.
R. C. Carroll, Pawhuska.
E. N. Calhoun, Copan.

Christian Education.

E. G. Butler, Durant.
C. C. Morris, Ada.
D. R. Wade, Guthrie.
Hale V. Davis, Oklahoma City.
Geo. E. McKinnis, Shawnee.

Indian Work.

Robert Hamilton, Shawnee.
H. E. Sparks, Lawton.
E. J. Blanton, McAlester.
T. R. Gathright, Wilburton.
A. S. Edwards, Shamrock.

B. Y. P. U.

Blount, F. Davidson, Oklahoma City
Geo. Robbins, Enid.
Harry Morgan, Clinton.
Olen Cornelius, Yale.
B. A. Etheridge, Stroud.

Women's Work.

Mrs. E. L. Adkins, Tulsa.
Mrs. W. C. McDoo, Okmulgee.
Miss Gracia Tarman, Enid.
Mrs. R. B. Butler, Tonkawa.
Mrs. J. A. Tollman, Shawnee.

Sunday Schools.

Fred McCaulley, Oklahoma City.
E. E. Foster, Pond Creek.
W. A. Todd, Tulsa.
Frank Tripp, Idabel.
T. D. New, Commerce.

Ministerial Relief.

D. E. Gambrel, Haskell.
C. M. Brewer, Tahlequah.
R. T. Baker, Altus.
F. A. Holt, Antlers.
John F. Elder, Mangum.

Temperance.

E. N. Bond, Butler.
W. I. Elledge, Claremore.
G. A. Hard, Hunter.
L. L. Scott, Oilton.
C. H. Bell, Pauls Valley.

Systematic Beneficence.

John W. Jennings, Woodward.
J. H. Perkins, Enid.
B. Smith, Edmond.
C. R. Hairfield, Oklahoma City.
H. J. Ridings, Oklahoma City.

Obituaries.

J. J. Franklin, Davis.
W. B. Adkins, Hobart.
W. A. Spencer, Pawnee.
J. P. Crisp, Sulphur.
E. H. Owen, Tulsa.

Laymen's Work.

I. W. Shannon, Tulsa.
J. S. Severson, Broken Arrow.
Geo. L. Mann, Salpula.
James Peden, Cushing.
J. M. Lanford, Ardmore.

Report of Committee on Credentials

MESSENGERS FROM CHURCHES.

Abner, Mrs. Maud, Shawnee.
 Adkins, W. Bion, Hobart.
 Adkins, Mrs. W. Bion, Hobart.
 Agee, J. H., Lone Wolf.
 Agee, Mrs. J. H., Lone Wolf.
 Alexander, Mrs. Mary, Drumright.
 Alcorn, P. C., Chickasha.
 Alcorn, Mrs. P. C., Chickasha.
 Anderson, W. O., Tulsa.
 Anderson, Victor, Porum.
 Armstrong, A. A., Newkirk.
 Armstrong, Mrs. A. A., Newkirk.
 Austin, Mrs. W. H., Elk City.
 Autry, J. J., Okemah.
 Averett, E. L., Ardmore.

B.

Bailey, Mrs. R. E., Holdenville.
 Bailey, Frances J., Hunter.
 Baker, R. T., Altus.
 Balthrop, Mrs. W. M., Marietta.
 Bandy, J. L., Broken Bow.
 Barnacio, Mrs. Fred, Oklahoma City.
 Bateman, Mrs. B., Guthrie.
 Baxter, C. A., Ardmore.
 Baxter, Mrs. C. A., Ardmore.
 Bayless, Mrs. Mary, Claremore.
 Bebout, J. J., Okeene.
 Bell, J. E. Erick.
 Bell, C. H., Pauls Valley.
 Birdsong, Mrs., Oklahoma City.
 Blanton, E. J., McAlester.
 Blair, H. D., Devol.
 Blount, Mrs. W. W., Big Cabin.
 Bollinger, Mrs. W. H., Oilton.
 Bolton, G. B., Tulsa.
 Bond, E. N., Butler.
 Bowles, Jos. W., Forgan.
 Bolton, G. B., Jenks.
 Boyd, J. M., Wellston.
 Bowles, R. J., Garber.
 Bowman, Mrs. J. P., Lawton.
 Brayle, Mrs. B. V., Nardin.
 Brooks, Mrs. Lee, Comanche.
 Brand, S. F., Cross Roads.
 Brock, Mrs. W. E., Purcell.
 Brewer, C. M., Tahlequah.

Brewer, C. W., Okemah.
 Brinkley, D. S., Sand Springs.
 Brantley, S. T., Stillwater.
 Burden, Harry, Blackwell.
 Butler, E. G., Durant.
 Butler, Mrs. N. T., Blackwell.
 Butler, R. B., Ponca City.
 Butler, Mrs. R. B., Ponca City.
 Butler, T. A., Bethel.
 Butler, K. J., Perry.
 Bullock, Mrs. Emma, Lindsay.
 Burk, Mrs. W., Pauls Valley.

C.

Caldwell, Mrs. G. R., Clinton.
 Cameron, E. D., Henrietta.
 Campbell, J. B., Kingfisher.
 Campbell, E. N., Concord.
 Cannedy, C. E., Tulsa.
 Cannedy, Mrs. C. E., Tulsa.
 Carver, Mrs. H. T., Cushing.
 Carnett, F. W., Bartlesville.
 Carter, T. E., Beaver.
 Carlton, T. C., Oklahoma City.
 Carlton, C. H., McAlester.
 Carson, Harry, Moreland.
 Capp, C. W., Pittsburg.
 Calhoun, E. N., Copan.
 Calhoun, Mrs. E. N., Copan.
 Clarkson, W. A., Fair.
 Chapman, J. W., Buffalo.
 Conkwright, P. J., Sapulpa.
 Clifford, Miss Grace, Pawhuska.
 Cook, M. A., Ringling.
 Cook, Mrs. M. A., Ringling.
 Cornelius, Olen, Yale.
 Cornelius, Mrs. Olen., Yale.
 Courtney, Mrs. L. N., Shawnee.
 Chaffee, H. H., Antlers.
 Cox, Fred, Minco.
 Cowling, Mrs. A. F., Ada.
 Cowling, Mrs. J. A., Ada.
 Collar, Miss Alice, Enid.
 Collar, Miss Addie, Enid.
 Cancellor, W. W., Oklahoma City.
 Chancellor, O. L., Tulsa.
 Chestnutt, Miss Jennie, Holdenville.
 Cole, H. F., Star Valley.

Coffee, J. T., Fitzhugh.
 Cooper, Mrs. J. I., Sayre.
 Conley, Mrs. Hattie, Chandler.
 Crowder, Miss Amy B., McAlester.
 Crocker, H. T., Guymon.
 Crisp, J. P., Sulphur.
 Curry, Mrs. M. M., Frederick.
 Curb, Dan N., Nash.
 Curb, C. N., Nash.
 Curtiss, J. F., Leedey.
 Cullimore, Mrs. Margaret, Oklahoma City.

D.

Daniels, W. A., New Wilson.
 Davidson, Blount F., Okla. City.
 Davidson, R. L., Ardmore.
 Davis, Mrs. J. A., Guthrie.
 Daniels, Mrs. J. T., Shawnee.
 Davis, Mrs. A. Jeff, Wapanucka.
 Davis, Hale V., Oklahoma City.
 Day, P. C., Lambert.
 Dale, Mrs. A., Comanche.
 Davenport, Mrs. R. E., Chickasha.
 Deal, Miss Julia, Holdenville.
 Dennis, Jim, Enid.
 Dix, W. L., Drumright.
 Dittmer, Mrs. J. C., Oklahoma City.
 Dickerson, W. C., Keota.
 Dodd, Mrs. W. F., Caddo.
 Dodson, J. M., Davis.
 Drake, Geo. P., Grandfield.
 Drake, Mrs. Geo. P., Grandfield.
 Duncan, W. C., Ada.
 Duncan, Mrs. W. C., Ada.

E.

Edwards, A. S., Shamrock.
 Elder, Jno. F., Brinkman.
 Elder, Mrs. Jno. F., Brinkman.
 Ellidge, W. I., Claremore.
 Ellidge, Mrs. W. I., Claremore.
 Emmons, Mrs. W. A., Cement.
 Epting, W. J., Madill.
 Etheridge, Mrs. B. A., Stroud.
 Everett, Mrs. Minnie, Tulsa.

F.

Farrar, W. R., Lindsay.
 Fagala, W. L., Liberty.
 Felkel, Alfred, Buffalo.
 Fisher, J. H., Shawnee.
 Fuss, Miss Adeline, Pawnee.
 Finch, John, Alva.
 Fleming, Miss Ora, Oklahoma City.

Foster, Mrs. E. E., Pond Creek.
 Fogarty, Mrs. H. L., Guthrie.
 Ford, R. E. L., Ada.
 Foster, Mrs. E. A., Norman.
 French, Miss Minnie, Enid.
 Franklin, J. J., Davis.
 Freeman, T. F., Cement.
 Fulmer, E. M., Idabel.

G.

Gathwright, T. R., Wilburton.
 Gathwright, Mrs. T. R., Wilburton.
 Gart, G. A., Hunter.
 Gamble, Miss Ella, Pittsburg.
 Gardner, J. H., Blanchard.
 Gardner, Mrs. J. H., Blanchard.
 Garnett, E. H., Bartlesville.
 Gambrell, D. E., Haskell.
 Gauger, Miss Ida., Clinton.
 George, J. E., Enid.
 Geis, Charles, Enid.
 Geren, Miss Jewel, Shawnee.
 Glen, R. P., Madill.
 Gough, Miss Ida, Clinton.
 Godsoe, F. A., Olustee.
 Goodman, George, Sallisaw.
 Gore, James, Muskogee.
 Graalman, E. W., Blackwell.
 Gregory, E. D., Custer City.
 Gregory, Mrs. T. D., Okmulgee.
 Green, Mrs. A. A., Afton.
 Greer, Mrs. E. T., Garber.
 Green, C. L., Helena.
 Green, Mrs. C. L., Helena.
 Groom, M. S., Magnolia.

H.

Hamilton, E. D., Elk City.
 Haskins, C. W., Shattuck.
 Haskins, Mrs. C. W., Shattuck.
 Hamblen, Otis, Shawnee.
 Hancock, Mrs. J. S., Vinita.
 Hardiman, T. H., Nash.
 Hailey, H. P., Rush Springs.
 Harmon, Mrs. A. A., Frederick.
 Hart, T. B., Loco.
 Hardwick, Mrs. Pittsburg.
 Hanfield, C. R., Oklahoma City.
 Hamlin, J. R., Grandview.
 Hawn, Mrs. R. L., Chickasha.
 Hawkins, B. S., Pittsburg.
 Hall, A. N., Muskogee.
 Harris, J. R., Muskogee.
 Hegwar, Mrs. Winnie, Bartlesville.
 Herndon, J., Paruna.

Herndon, Mrs. J., Paruna.
 Heims, Mrs. T. L., Muskogee.
 Hitchcock, E. M., Noble.
 Higham, Mrs. J. L., Sayre.
 High, Mrs. Tom, Comanche.
 Hogan, H. E., Hugo.
 Howell, Miss Sue O., Oklahoma City.
 Hough, Mrs. P. E., Cushing.
 Hodge, J. S., Pond Creek.
 Holt, F. A., Antlers.
 Hollums, J. W., Altus.
 Holcomb, T. B., Shawnee.
 Howard, E. A., Oklahoma City.
 Hufford, Ernest, Speermore.
 Hufford, Mrs. Ernest, Speermore.
 Hunter, T. M., Watonga.
 Hunter, Mrs. T. M., Watonga.
 Hutto, Geo. C., Seminole.
 Huff, J. A., Oklahoma City.

J.

James, Mrs. Edward, Pond Creek.
 Jayne, Mary P., Pawnee.
 James, Charles, Nash.
 Jarvis, Mrs. J. M., Haileyville.
 Jent, J. W., Shawnee.
 Jennings, Jno. W., Woodward.
 Jennings, . Ralph, Okeene.
 Johnson, Mrs. Walter C., Marietta.
 Johnson, E. L., Ada.
 Johnson, E. L., Tonkawa.
 Johnson, Mrs. T. L., Elk City.
 Johnson, I. C., Walters.
 Johnson, P. L., Oklahoma City.
 Johnson, J. W., Oklahoma City.
 Johnson, H. E., High Hill.
 Jones, W. S., Cooperton.
 Jones, C. R., Scullin.
 Jones, J. M., Cherokee.
 Jones, Mrs. J. M., Cherokee.

K.

Kamerdiener, Mrs., Oklahoma City.
 Krebs, Mrs. C. R., Tonkawa.
 Kestler, Mrs. D., Ardmore.
 Keck, Miss, Bethlehem.
 Kelley, Mrs. W. M., Haskell.
 Kelley, Mrs. J. M., Haskell.
 Kerr, Miss Mildred, Cement.
 Keen, S. E., Tulsa.
 Keller, M., Keota.
 Kelp, Miss, Enid.
 Kirk, J. E., Holdenville.
 Knight, Mrs. J. W., Okmulgee.

Knoblock, Mrs. Karl, Pond Creek.
 Krause, A. H., Frederick.

L.

Lansdown, E. R., Lambert.
 Lackey, R. W., Drumright.
 Lake, Mrs. M. A., Oklahoma City.
 Lanford, J. M., Ardmore.
 Lawson, Cal T., Vian.
 Lamb, A. M., New Wilson.
 Leach, W. O., Vinita.
 Lether, Mrs. J. H., Hunter.
 Lemen, Mrs. R. A., Nash.
 Leist, Minta, Woodward.
 Lewis, Jno. J., Providence.
 Liles, Mrs. J. A., Altus.
 Light, Miss Antoinette, Oklahoma City.
 Leibert, Mrs. Birdie, Cement.
 Lowrey, Mrs. Allan, Blackwell.
 Lukehart, Mrs. O. T., Pond Creek.
 Lucas, W. G., Mountain View.
 Lyton, W. T., Bartlesville.
 Lynch, Miss Alice, Lindsay.

M.

Masters, Mrs. W. T., Century.
 Mann, Geo. L., Sapulpa.
 Mangold, Mrs. R. P., Sapulpa.
 Matthews, E. J., York.
 Matthews, L., Sand Springs.
 Mansfield, R. T., Oklahoma City.
 Mansfield, Mrs. R. T., Oklahoma City.
 Maxey, S. A., Dewar.
 Marks, L. W., Edmond.
 Matlock, Mrs. Ada, Afton.
 McKnight, Ozro, McAlester.
 McConnell, Mrs. J. E., Frederick.
 McCracken, W. T., Commerce.
 McConnell, F. M., Oklahoma City.
 McConnell, Mrs. F. M., Oklahoma City.
 McCaulley, Fred A., Shawnee.
 McKinnis, Geo. E., Shawnee.
 McClure, J. D., Frederick.
 McDow, G. W., Duncan.
 McAdoo, Mrs. W. C., Okmulgee.
 McCrary, J. F., Hickory.
 McClerkin, J. E., Kingfisher.
 McClure, Miss Nell, Poteau.
 McGregor, R. K., Chickasha.
 Miller, R. C., Hugo.
 Millner, Mrs. Frank, Enid.
 Miller, Mrs. L. C., Skiatook.

Morrison, H. G., Tulsa.
 Morrison, Mrs. H. G., Tulsa.
 Moorer, W. D., Shawnee.
 Morgan, H. L., Clinton.
 Morgan, Mrs. H. L., Clinton.
 Morony, L. J., Duncan.
 Motsenbocker, Goldie, Lexington.
 Morton, Mrs. Edith, Wapanucka.
 Morton, Constance, Oklahoma City.
 Monical, T. B., Haskell.
 Morris, C. C., Ada.
 Morris, Mrs. C. C., Ada.
 Muse, J. H., Mountain View.
 Mullins, Mrs. B. T. C., Frederick.
 Mundy, Jno. L., Broken Bow.
 Munger, M. M., Covington.
 Murphy, S. F., Garber.

N.

Nabors, R. L., Skiatook.
 Nabors, Mrs. R. L., Skiatook.
 Nabors, Miss Ruth, Skiatook.
 Nance, A. C., Cement.
 Naylor, J. E., Okeene.
 Naylor, G. R., Elk City.
 Nelson, Mrs. W. S., Commerce.
 Netherton, T. G., Oklahoma City.
 Netherton, Mrs. T. G., Oklahoma City.
 New, T. D., Commerce.
 Nichols, Holmes, El Reno.
 Noel, Mrs. Florence, Newkirk.

O.

O'Brien, Mrs. T. W., Coweta.
 O'Bryan, C. L., Skiatook.
 O'Bryan, Mrs. C. L., Skiatook.
 Okle, J. A., Elmore.
 Orr, Mrs. Minnie, Oklahoma City.
 Osborne, Mrs. V., Oklahoma City.
 Overlees, F. M., Bartlesville.
 Overlees, Mrs. F. M., Bartlesville.
 Owens, E. H., Tulsa.
 Owens, W. H., Grandfield.

P.

Parsons, Mrs. H. D., McAlester.
 Parish, C. A., Ardmore.
 Parrimore, Kenneth, Fair.
 Patterson, R. M., McLeod.
 Pearson, D. B., Frederick.
 Pearson, Mrs. D. B., Frederick.
 Peters, Robert, Pawnee.
 Peden, James P., Cushing.
 Pendleton, A. V., Frederick.

Perkins, J. H., Enid.
 Peterson, R., Heavener.
 Phelays, G. Lee, McAlester.
 Pickens, J. J., Holdenville.
 Potter, Andrew, Enid.
 Porter, S. J., Oklahoma City.
 Porter, Mrs. S. J., Oklahoma City.
 Plunkett, J. H., Gould.
 Price, Mrs. S., Oklahoma City.
 Prentiss, J. E., Duncan.
 Prentiss, Mrs. J. R., Duncan.
 Pugh, B. A., Muskogee.
 Pulsifier, J. J., Laverne.

R.

Ramsey, J. B., Oklahoma City.
 Ramsey, J. B., Wapanucka.
 Reynolds, Elmer, Ketchum.
 Reynolds, Geo. M., Altus.
 Reynolds, Mrs. Elmer, Ketchum.
 Reece, H. R., Nash.
 Reeves, Lee L., Lindsay.
 Reynolds, W. H., Lambert.
 Ridgeway, Elmer, Blackwell.
 Ridgeway, Mrs. Elmer, Blackwell.
 Mont begins
 Rideway, Mrs. Elmer, Blackwell.
 Rice, J. C., Marietta.
 Rice, Ed, Ponca City.
 Ricks, Mrs. J. R. Tonkawa.
 Ridings, H. J., Oklahoma City.
 Ridings, Mrs. H. J., Oklahoma City.
 Richards, Mrs. C. A., Halleyville.
 Riley, E. N., Tulsa.
 Rousseau, G. J., Norman.
 Rousseau, Mrs. G. J., orman.
 Robinson, W. J., Bristow.
 Rounds, J. B., Oklahoma City.
 Roberts, J. F., Wapanucka.
 Roberts, Mrs. Reasie, Wapanucka.
 Rose, Minnie, Watonga.
 Rosecrans, Mrs. B., Knowa.
 Robins, H. A., Blackwell.
 Rowland, Herman, Allen.
 Robins, Geo. E., Enid.
 Rushing, R. A., Thomas.
 Rush, W. R., Billings.
 Rush, Mrs. W. R., Billings.
 Rods, Walter, ————
 W. J. Ryan, Holdenville.

S.

Saxon, T. J., Muskogee.
 Sankey, DeWitt, Afton.

Samson, Miss Mary E., Oklahoma City.

Scott, L. L., Oilton.

Scott, W. T., Tulsa.

Scrivner, Mrs. E., Oklahoma City.

Selvidge, G. P., Ardmore.

Severson, J. S., Broken Arrow.

Severson, Mrs. J. S., Broken Arrow.

Selby, Mrs. R. Newkirk.

Selby, J. H., Newkirk.

Sheldon, R. D., Vinita.

Sheldon, B. A., Vinita.

Sheldon, Mrs. B. A., Vinita.

Shannon, I. W., Tulsa.

Shirley, H. W., Marlow.

Siler, C. F., Tulsa.

Simons, A. A., Shawnee.

Simms, Frank, Keota.

Smith, J. E., New Wilson.

Smith, Miss Gladys, Holdenville.

Smith, N. C., Mrs., Oklahoma City.

Smith, Thos. W., Muskogee.

Smith, M. E., Mount Zion.

Smith, Byron, Edmond.

Smith, William, Haileyville.

Smith, T. W., Edmond.

Snyder, Mrs. W. J., Oklahoma City.

Solomon, Mrs. J. W., Reed.

Solomon, Lewis, Bethel.

Solomon, Mrs. Lewis, Bethel.

Sparks, Hubert L., Oklahoma City.

Spencer, W. A., Pawnee.

Stalcup, J. C., Miami.

Stalcup, Mrs. J. C., Miami.

Starr, Mrs. John, Tonkawa.

Stansbury, W. T., Fort Cobb.

Stealey, C. P., Oklahoma City.

Stevens, J. Harry, Hollister.

Stevens, Jessie, Lexington.

Stewart, J. H., Oklahoma City.

Stewart, R. J., Helena.

Stevens, J. T., Faxon.

Stoddard, Frank P., Ponca City.

Stoops, Mrs. D. R., Hammon.

Stigler, G. H., Hollis.

Stumpf, Hazel, Oklahoma City.

Style, Mrs., Oklahoma City.

Style, Miss Elizabeth, Oklahoma City.

Stull, Mrs. Lizzie, Pond Creek.

Stubblefield, Mrs. C., Miami.

Stubblefield, C., Miami.

Summers, M. A., Nowata.

Swaim, O. M., Blackwell.

T.

Tarman, Miss Gracia, Enid.

Tanner, A. A., Goodwell.

Taylor, W. M., Holdenville.

Taylor, Sam D., Chickasha.

Taylor, C. W., Bellview.

Taylor, G. M., Prague.

Thomas, J. S., McAlester.

Thomas, J. B., Pond Creek.

Thomas, Mrs. Lloyd, Holdenville.

Todd, W. A., Tulsa.

Todd, Mrs. W. A., Tulsa.

Tignor, Mrs. E., Chickasha.

Todd, W. A., Tulsa.

Tolman, J. A., Shawnee.

Tolman, Mrs. J. A., Shawnee.

Treadwell, Mrs. W. A., McAlester.

Trenton, Gene, Bethel.

Tripp, E. F., Idabel.

Turner, Dr. G. L., Bartlesville.

Twitty, Mrs. Z. E., Sayre.

Twitty, Z. E., Sayre.

U.

Underwood, J. J., Indianola.

V.

Varnell, J. L., Kelleyville.

Vermillion, P. J., Perry.

W.

Warren, J. R., Coweta.

Ward, J. B., Lexington.

Ward, M. A., Purcell.

Wade, D. R., Guthrie.

Wallace, N. J. H., Bartlesville.

Waddell, J. E., Kingfisher.

Watson, J. L., Sallisaw.

Watson, E. L., Okmulgee.

Watson, G. M., Broken Bow.

Walker, Y. F., Sentinel.

Walker, C. T., Oklahoma City.

Ward, J. J., Chickasha.

Wagner, Mrs. Mamie, Chickasha.

Watson, W. A., Krebs.

Whitman, J. S., Oklahoma City.

White, Mrs. Hoyt, Tulsa.

Whicker, Wm. N., Shawnee.

Wheeler, E. E., Pond Creek.

Wheelock, Mrs. Ed. S., Watonga.

Wheeler, Mrs. L. C., Okmulgee.

Wheeler, Miss Susan, Shawnee.

White, Mrs. R. O., Holdenville.

Whistler, Mrs. James R., Watonga.

| | |
|-----------------------------------|--------------------------------|
| Winter, Mrs. G. A., Durant. | Wilsford, H. P., Hominy. |
| Willett, Mrs. J. R., Buffalo. | Werner, J. H. R., Helena. |
| Willingham, Miss Tina, Duncan. | Woodruff, Oscar, Indianola. |
| Wisdom, W. F., Atoka. | Workman, G. N., Shawnee. |
| Williams, W. O., ——— | Wood, Mrs. Ben, Pittsburg. |
| Williamson, Mrs. W. B., Wapanucka | Wood, J. A., Lindsay. |
| Wiley, W. S., Muskogee. | Wood, D. A., ——— |
| Wiley, Mrs. W. S., Muskogee. | Woodruff, O. W., Indianola. |
| Wiley, J. M., Muskogee. | Wright, W. M., McAlester. |
| Willingham, Mrs. Jack, Perry. | Wright, Mrs. W. M., McAlester. |
| Wilson, Clyde, Sallisaw. | Wycoff, Mrs. J. C., Enid. |
| Williams, James, Perkins. | Y. |
| Williams, Mr., Pittsburg. | Yeager, George, Duncan. |

ASSOCIATIONAL MESSENGERS.

| | |
|-------------------------------|-------------------------------|
| C. Bowles, Texas-Cimmaron. | Solomon, J. W., Greer. |
| W. P. Botts, Woodward-Ellis. | J. Hamilton, Crain-Banner. |
| F. E. Bray, Central District. | T. H. Teel, Muskogee. |
| Rosalee Mills, Delaware. | Charles Wesley, Northeastern. |
| P. F. Harmon, Chickasaw. | S. N. Wilson, Beckham. |
| Oscar Paschall, Grant. | |

STUDENT REPRESENTATIVE.

Gilbert Ruth, Fort Worth.

Proceedings

Blackwell, Oklahoma, November 17th, 1920.

1. The Baptist General Convention of the State of Oklahoma met in annual session at 9:30 a. m., in the First Baptist Church Building, Blackwell, Oklahoma.

2. "All Hail the Power of Jesus' Name" was sung.

3. Devotional led by R. L. Davidson, Ardmore.

4. The following constituted the Committee on Credentials as announced by the President, who called the Convention to order: T. B. Holcomb, R. B. Butler, L. G. Morony, R. W. Lackey.

5. On motion of W. S. Wiley the suggested order of business as read by B. A. Pugh, was adopted, subject to such changes as the proceedings of the Convention should prompt.

6. The Address of Welcome was delivered by Elmer Ridgeway, Blackwell.

7. W. M. Wright, McAlester, responded to the welcome address.

8. The following visitors responded with greetings from other states: W. Y. Quisenberry, Virginia; W. G. Barlow, Kansas; L. B. Warren, Georgia; L. R. Scarborough, Texas; A. C. Walker, Kansas; A. J. Scott, Oklahoma; O. L. Gibson, Arkansas; Frank P. Stoddard, New York; Mrs. W. C. James, Ala; Mrs. White, Brazil.

9. Greeting from the Oklahoma Club, Southwestern Baptist Theological Seminary, Fort Worth, Texas, read.

10. A message was read by the Secretary, to J. A. Tolman, from J. B. Lawrence, Mississippi, announced that the latter had accepted the call to the pastorate of the First Baptist Church, Shawnee.

11. The Convention stood in Prayer led by C. R. Hairfield, Oklahoma City.

12. The Convention Sermon was preached by S. J. Porter, Oklahoma City, from 1 Cor. 1:30, subject "The Fourfold Cord."

13. Motion by W. W. Chancellor that the 1921 session of the Convention meet with the First Baptist Church, Oklahoma City, prevailed unanimously.

14. Motion prevailed adopting the change in order of business as suggested by the committee on order of business.

15. Adjournment was had to 2 p. m., led in Prayer by E. L. Watson.

FIRST DAY, AFTERNOON SESSION.

16. The Convention was called to order by J. C. Stalcup after a song service led by E. O. Allen, and prayer by Dan Curb.

17. The Committee on Credentials presented report announcing that a total enrollment of 489 was had to that time. On motion the Convention proceeded to organize, recognizing this number as constituting the body, and continuing the committee.

18. F. M. McConnell, nominated J. C. Stalcup for President and on motion of G. R. Naylor nominations closed and the Secretary was instructed to cast the unanimous ballot of the Convention for J. C. Stalcup, which was done, electing him President.

19. Motion prevailed that the Secretary cast the unanimous ballot of the Convention for J. E. George, Enid, and P. J. Conkwright, Sapulpa, to be the Vice Presidents, which was done, they being the only names placed before the body.

20. On motion of G. R. Naylor the Assistant Secretary cast the ballot of the Convention for E. D. Hamilton for Recording Secretary.

21. On motion E. D. Hamilton cast the ballot of the Convention for M. A. Summers for Assistant Recording Secretary.

22. On motion M. A. Summers cast the ballot of the Convention for J. H. Stewart, L. W. Marks and C. T. Walker respectively, for the offices of Treasurer, Historical Secretary and Auditor.

23. On motion of W. O. Leach the ballot of the Convention was cast by the Secretary for F. M. McConnell for Corresponding Secretary of the Convention.

24. Motion prevailed instructing each institution under the direction of the Convention to have its books audited by the Auditor elected by this Convention.

25. New pastors who have come to the state since last Convention were introduced by J. B. Founds as follows: J. W. McCrary, Hickory; W. I. Ellidge, Claremore; W. J. Epping, Madill; S. F. Murphy, Garber; J. E. McClerkin, Kingfisher; C. W. Capp, Quinten, H. D. Blair, Devol; R. L. Davidson, Ardmore; J. Thomas Coffee, Fitzhugh; F. W. Carnett, Bartesville; R. D. Shelton, Big Cabin; C. T. Lawson, Vian; F. E. Bray, Oklahoma City; F. A. Godsoe, Olustee; W. M. Kelley, Stigler; W. L. Fagle, Fargo; Z. E. Twitty, Sayre; H. P. Wilsford, Hominy; G. B. Bolton, Jenks; J. P. Crisp, Sulphur; with these Miss Conti of Krebs was introduced.

26. The President announced the Committee on Nominations as follows: T. M. Hunter, C. R. Hairfield, D. N. Curb, T. C. Carleton, A. F. Wasson, C. W. Brewer, C. C. Morris.

27. Greetings from Sand Springs Jr. B. Y. P. U. read as follows: "Greetings from Junior B. Y. P. U., Sand Springs, Oklahoma, average attendance one hundred (100). Signed, Mrs. D. S. Brinkley, Mrs. U. B. Martin."

28. Report on Religious Literature read by Andrew Potter, also report of Messenger Book House. Motion to adopt after discussion by him and C. P. Stealey and F. M. McConnell, and time given to take subscriptions to pay notes due for Baptist Messenger.

REPORT OF THE PUBLICATION COMMITTEE.

God has richly blessed your publication work during the past year. We believe you will find in this report occasion to join us in deep gratitude to God for his blessings upon this, probably the greatest single human agency in the development of all our denominational interests.

There has been a constant increase in the cost of everything necessary to the production of your paper, but the deep interest awakened for the Messenger in the 75 Million Campaign has been sustained to a remarkable degree. Our people are learning that the paper is indispensable for enlistment, inspiration, information, and indoctrination. It silently, but effectively goes into our homes, preparing the way for response to the call of the world through our pastors and other workers.

While we are profoundly grateful for the increased interest in the paper, we would seriously and earnestly urge that it be given a still larger place in our thought and program. It is the pastor's assistant. It is the burden bearer for our Boards. It builds hospitals, orphans homes, colleges; intensifies evangelism and world-wide missions.

Suppose for a moment that we had no Convention paper. The work of this Convention would suffer indescribable loss. Therefore, if we realize so keenly its value to our work, why should we not increase its good offices by sending it to every home?

There is a movement under way that promises a solution of the paper problem; namely, that of elevating the paper to an equal place in our church program with education, home and foreign missions, orphans homes, and other departments of our work. When the time comes that our churches realize that it is important to have a paper for every member, we will increase our effectiveness many fold.

We believe the budget system will give proper dignity to the paper. It is not a charity plan, but a wise, all-inclusive plan for giving to each of our members an equal chance to participate in and enjoy our co-operative work. We do not consider that it is pauperizing our members to furnish them Sunday school quarterlies and papers out of the common treasury and surely our church paper is of equal importance with these.

The financial outlay is comparatively small when we think of the probable results and when approached with the proper understanding and in the proper spirit, we believe that four out of five of our churches will gladly adopt it.

We, therefore, recommend the budget plan to all of our churches and urge pastors and other leaders to immediately consider the wisdom of presenting the matter for adoption.

We also recommend that all special workers and employees of the State Convention consider it as much their duty to secure subscriptions for the Baptist Messenger as to present and take collections for any other department of our work.

We reported last year, in the midst of the enthusiasm for the 75 Million Campaign, about 8,000 subscribers. Many of these, however, were short time subscriptions and necessitated considerable attention in keeping the list up to that good mark.

We are glad to report that we are now under the necessity of printing about 8,500 copies of the Messenger each week and we believe that the list can be pushed to 10,000 by the first of the year if those who contemplate adopting the budget system will take immediate action and if those churches that do not feel that they can adopt, at this time,

BAPTIST GENERAL CONVENTION

25

that system, will put on an aggressive campaign for individual subscribers.

Financial Statement.

Baptist Messenger Statement, Nov. 1, 1919, to Nov. 1, 1920.

RECEIPTS:

| | |
|------------------------------------|-------------|
| Balance in bank, Nov. 1, 1919 | \$1,823.00 |
| Subscriptions | 7,808.80 |
| Advertising | 3,256.56 |
| Printing and cuts | 1,071.15 |
| Accounts | 1,663.32 |
| Bad checks through | 114.60 |
| Use of telephone for long distance | 2.40 |
| Sale of extra papers | 2.30 |
| Obituaries | 5.03 |
| Gifts | 16.00 |
| Miscellaneous | 31.07 |
| Sold stamps | .80 |
| Assembly Messenger | 55.00 |
| | <hr/> |
| | \$15,837.87 |

DISBURSEMENTS:

| | |
|--|-------------|
| Salaries | \$3,927.00 |
| Postage | 531.09 |
| Rent | 120.00 |
| Subscriptions (H. & F. F. & R. S.) | 201.00 |
| Expenses traveling | 234.63 |
| Printing and cuts | 9,840.60 |
| Telephone and telegraph | 33.14 |
| Miscellaneous | 18.10 |
| Bad checks | 151.07 |
| Supplies | 55.75 |
| Typewriter | 35.00 |
| Commission on subscription, Convention Tickets | 485.44 |
| | <hr/> |
| | \$15,837.87 |

| | |
|--|-------------|
| Balance in bank, Oct. 31, 1920 | \$1,029.95 |
| Cash | 1.62 |
| | <hr/> |
| | \$1,031.57 |
| Less checks outstanding | 799.55 |
| | <hr/> |
| | \$232.02 |
| Receipts, Nov. 1, 1919, to Nov. 1, 1920 | \$15,850.04 |
| Disbursements, Nov. 1, 1919, to Nov. 1, 1920 | 15,637.87 |
| | <hr/> |
| | \$212.17 |
| Arbitrary entry cash over | \$ 19.85 |
| | <hr/> |
| | \$232.02 |

ANDREW POTTER,
For Committee.

I have audited the books and accounts of C. P. Stealey, Editor of the Baptist Messenger, Baptist General Convention, of the State of Oklahoma, office located in Oklahoma City,, Okla., for the fiscal year ending Nov. 1, 1920, including all cash received and disbursed through his office from the 1st day of November, 1919 to the 31st day of October 1920.

I hereby certify that the above statement of receipts and disbursements is correct and cash on hand and in bank on hand and in proper order.

Dec. 8th, 1920.

C. T. WALKER,
Auditor for the Convention.

REPORT OF MESSENGER BOOK HOUSE.

By C. P. Stealey, Manager.

Paul says to Timothy: "Let no man despise thy youth * * * *
Give attendance to reading, to exhortation, to doctrine. Neglect not the gift that is in thee."

It seems to us Paul is saying to the youth Timothy: Let not thy ignorance embarrass thee, but give attendance to reading that your exhortation may be intelligent and your doctrine sound. You have ability. Stir it up by information.

You will note here that reading comes first then exhortation and doctrine. We therefore judge that if reading is so important, it is a perfectly legitimate task for the Convention to seek to encourage and in some measure direct this fundamental element in the formation and building of character; it, therefore, becomes a practical duty which can best be discharged by using sound business judgment in distributing literature which can best be done by operating a book house.

For some time, there has been a feeling among brethren in various parts of the Southern Baptist Convention that we should put more emphasis on the production and distribution of a worthy literature. There is now being worked out a co-operative plan between the Sunday School Board and the various states looking to the establishment of a book house in each state with friendly co-operation through the Sunday School Board. Up to the present, book houses have been established in Texas, Arkansas, Mississippi, Georgia, New Mexico and Oklahoma. The Board of Directors, through a committee, established a book house at 126½ W. Main St., Oklahoma City, on June 1, 1920. This report, therefore, covers a period of only five months, up to Nov. 1. It has been operated under the most trying circumstances. To begin with, the building in which our room is located was being remodeled. We moved in during the confusion of others moving out and the building's being torn to pieces and the entrance difficult.

Then, summer months are the dull months. Book men feel that if they can pay expenses, in a well established business, during the summer months, they are doing well.

We are glad to report that notwithstanding these unfavorable conditions, the business has practically cared for itself through this dull

season. With the characteristic co-operation of Oklahoma Baptists, there is no reason why we should not build up a great book business for the Convention that will eventually more than pay its way and become not only a powerful factor in broadening the lives of our people, but be a real contributor to the financial enlargement of our work. We confidently request the full and hearty co-operation of our whole constituency in making the Messenger Book House, in which you should have as much interest as any other person, the mighty engine for good that it will become as a result of exclusive patronage. Think again of the advantage of inducing our people to give attendance to reading. It introduces them to our best men, giving them the privilege of absorbing their best thoughts.

It will be not only a positive good in planting ennobling truths, but the best preventative against the insidious printed propaganda of heretical movements. The most of the followers gained by Mormonism, Russellism, and Christian Science come from the ranks of the uninformed evangelical church members. If proper attendance had been given to the right kind of reading, there would have been no soil for the heretical seed.

The number of our people is astonishingly large who are not acquainted with the great body of sound writers, particularly Baptist writers. Only a small proportion of the Baptists of Oklahoma are acquainted with the keen, analytical writings of President E. Y. Mullins, or know anything of the loyal heart-throb of President L. R. Scarborough as revealed in his great books. An acquaintance with the writings of Dr. J. M. Frost would establish them in the faith, and knowledge of the wisdom that flows from the point of Dr. J. B. Gambrell's pen would brace them against the tides of unionism, and a delightful reading of Dr. S. J. Porter's books would stir their souls to greater appreciation of their glorious Lord.

How our young people and others would feast on such books as "The Deacon's Daughter," by our own Dr. McConnell, or "Grace Truman," "Theodosia Ernest," "Little Baptist," "Dorothy Page," and many others.

In order that we may occupy the whole territory to the fullest extent, we recommend that each associated Board be urged to establish a book fund of from \$200.00 to \$500.00 and make it a part of the duty of the missionary to handle books with profit being allowed sufficient to cover distribution and unavoidable losses.

We further recommend that each church co-operating with the Convention be urged to establish a church library costing from \$25.00 to \$500.00 which will appeal to the young people's organizations, women's societies and Sunday school teachers and should contain some books that would be a comfort and help to "shut-ins." We suggest that the women's societies and B. Y. P. U. and Sunday school officers initiate such movements in the churches.

We further recommend that the State Board be requested to consider the advisability of using at least one colporter car this year. We believe that a wise man, well-equipped, can become a flaming evangel and leave behind him in the shape of good books sold on the streets and in the churches, that which will produce fruit unto life eternal.

We further recommend that in order to join all our forces in the accomplishment of this state-wide and tremendously important task that

the right of way be given our book house at the Convention and through the year.

Just a word as to prices. As is well known, market conditions have been unsettled; prices quoted one day are not good a few days later. There may, of necessity, be variations in prices among the different book houses according to the time goods were purchased. It is our purpose to afford as good prices as sane business principles will justify and which we believe should appeal to every one of you as moral stockholders in this concern and wherever and whenever errors are made, the management is only too glad to make speedy and proper adjustment. It should be well understood that it is not a personal matter with him and that he seeks to deal justly with all and make your business a going concern.

The attached financial statement is simply an indication of how the business is going. It shows a total gain of \$390.45 which is in reality less than the actual gain for the reason that the retail sales amounting to \$10,538.29 (an average of more than \$2,000.00 per month) are taken from the wholesale invoice of \$24,942.45 so that the present wholesale invoice would be actually larger than shows in this trial balance, but we believe the report indicates a healthy condition.

I am sure we all greatly appreciate the promise of our noble Sunday School Board located at Nashville, Tenn., to appropriate one thousand dollars \$1,000) to the Messenger Book House.

Recapitulation of Trial Balance, Oct. 31, 1920, Messenger Book House, Oklahoma City, Okla.

ASSETS.

| | Assets | Liabilities. |
|--|--------------------|--------------------|
| Mdse. inventory, June 1, 1920 ----- | \$13,755.86 | |
| Total purchases ----- | 11,186.59 | |
| Total ----- | \$24,942.45 | |
| Total Sales ----- | 10,538.29 | |
| | <u>\$14,404.16</u> | |
| Cash in bank ----- | 312.55 | |
| Amount due on accounts receivable ----- | 2,353.18 | |
| Furniture and Fixtures ----- | 1,039.00 | |
| Cash on hand ----- | 168.31 | |
| General expenses ----- | 1,695.07 | |
| Freight, express, drayage ----- | 474.20 | |
| Bills payable ----- | | 12,000.00 |
| Amount yet due C. P. Stealey on Inventory of stock (open account) ----- | | 1,284.86 |
| Discount Gain ----- | | 79.73 |
| C. P. Stealey Personal Account ----- | | 78.10 |
| TOTAL GAIN ----- | | 390.45 |
| Amount Accounts Payable ----- | | <u>\$ 6,513.32</u> |
| | <u>\$20,446.47</u> | <u>\$20,446.47</u> |

29. Report of Southwestern Baptist Theological Seminary was read by L. R. Scarborough, and after discussion by him and W. O. Leach and F. M. Powell, Kentucky, was adopted.

REPORT OF SOUTHWESTERN BAPTIST THEOLOGICAL SEMINARY

By L. R. Scarborough, President

As President of the Southwestern Baptist Theological Seminary I make the following report concerning the work of this institution for the session 1919-1920. It was in every way a most prosperous and heaven-blessed session.

The enrollment of students ran to 535—250 women and 285 men. These are resident students. There were 500 who took studies in correspondence courses, making 1,035 separate students who were taught during this session by the Seminary and Training School. It was a year of the good hand of God.

Our Faculty of 28 men and women rendered the most effective and glorious service not only in the class-room as teachers, but also in the fields of service, preaching, teaching, winning souls, and extending the good of the institution over a wide section. They gave their summers full length for soul-winning and Kingdom-building and accomplished large results.

On the financial side, it was a year of marvelous blessings. The total assets of the Seminary now is \$1,524,906.00. The total running expense of last year was \$82,495.60, all of which was paid. This money was paid out of endowment interest amounting to \$20,000.00, and the balance from donations from loving friends and co-operating churches. The Seminary now has in invested endowment \$365,229.00. The Seminary is still imperiled by the fact that it has so little endowment. The administration has to provide about \$60,000.00 a year for running expenses. This of course will be greatly helped by the Seminary's share in the 75 Million Dollar Campaign. We are to get from the Campaign \$950,000.00 in Endowment and \$750,000.00 in buildings. We have invested this year \$350,000.00 on Seminary Hill in increasing the dormitory capacity, both of the men's building and the women's building, the erection of a temporary administration building, and of a central power plant, including the boring and equipping of a large deep well to supply abundant water for the institution, and the erection of cottages for the married students with families.

We now have a dormitory capacity for 500, besides a number of cottages and apartment houses for married students with children. In order to pay for these improvements we have had to borrow around \$200,000.00 at the banks, expecting to pay this back out of the collections from the 75 Million Dollar Campaign]

I am glad to report a most glorious opening of the present session. Up to the time of writing this report, October 16, we have enrolled 506

students for this term, and 76 students in the summer session not counted in the above figures, making a total enrollment already for this year of 582 students. It is likely that our enrollment will run this year to around 700. What a responsibility and what an opportunity of service!

These come from 25 states of the Union and from 7 foreign lands. We have 21 students from far away Russia—19 men and 2 women. They are all called of God to special service, consecrated, earnest, devoted students, and are expecting when prepared to go back to Russia and preach the Gospel.

After our great improvements and additional equipment this summer, we find ourselves as much crowded for room as we were a year ago. I would lay upon the conscience of our people the importance of making abundant provision in our seminaries, Bible Institute, and other Baptist school for the crowds of our young people who wish to prepare for the service of God. This lays upon us a tremendous responsibility for meeting the demands that God and the lost world are making upon us. Our faculty and students of last year went afield this summer, enlisting the people, building the Kingdom of God, and raising money, calling out the called, and otherwise promoting the Kingdom of God. Thousands were saved and Baptized and thousands were brought into the fellowship of Baptist churches. Large sums of money were raised by them for the Campaign purposes.

The Seminary evangelists, the Field Representative, the faculty and 140 of the students now present in the Seminary report the following results for their labor during the year ending with September 1920. They held 892 evangelistic meetings and delivered 18,115 sermons and addresses. They witnessed in their labors 7,239 professions of faith and brought into Baptist churches 5,775 by baptism and 4,310 otherwise, making 10,035 additions to Baptist churches. They raised in cash for the 75 Million Campaign \$456,356. It will be remembered that the faculty and students were teaching and studying eight or nine months of this period. We now have the following evangelists at work: Rev. J. W. Hickerson, Rev. John S. Bates, Rev. B. B. Blaylock and Rev. W. E. Farr. Rev. Perry F. Evans, the Field Representative and Assistant Teacher in Evangelism, has held a number of meetings and has done a marvelous work in money raising and otherwise building the Kingdom the Seminary, in building the Kingdom, in winning souls. For the results of their labors we are profoundly grateful and we most heartily commend them to the prayers and co-operation of the brotherhood.

We are happy to report a most harmonious and co-operating and beautiful life within our institutions; and we praise God for the high tides of spiritual power flowing through the currents of the institution, emanating here, and going out every way for the glory of Jesus Christ. We crave the prayers, sympathy and love of our people everywhere for this institution as it joins up with our other Baptist institutions for the building of the Kingdom of Jesus Christ, and the bringing of a lost world to Him.
Seminary Hill, Texas.

FIRST DAY, EVENING SESSION.

31. After song service led by E. O. Allen, and prayer by J. W. Solomon, a male quartette, E. F. Tripp, D. R. Wade, E. O. Allen and George Reynolds, sang.

32. Convention called to order by the President, J. C. Stalcup.

33. On motion of S. J. Porter the Recording Secretary was instructed to send messages of affectionate greeting to L. J. Drake and wife, Brad Hayes, J. S. Murrow and R. W. Smith.

34. Report of Christian Education was read by Sam D. Taylor, on motion to adopt William Smith spoke in behalf of O. B. U.

REPORT ON CHRISTIAN EDUCATION.

The power of decision, coupled with the ability to judge between right and wrong, determines in a great measure, our character. These two faculties do not always go together. One may have ever so much will power in carrying out decisions and yet not have sufficient judgment to discern right from wrong, and vice versa. No education is complete that does not provide training on both these lines. In the complexity of business now, we daily face problems that require the most careful judgment, and temptations that call on all our will-power to avoid.

We must not educate so much for success as for satisfaction. The greatest enemy we face to day as a nation is the unholy dissatisfaction growing out of ignorance or the wrong sort of education. Fortune will do us good or hurt as our souls make application of it.

Christian Education,—with the big emphasis on Christian—, is the only panacea for the world's troubles. Our Christian schools have served as a balance-wheel to regulate our state schools for a long time, and without them as instruments in the hands of the church this country would have, no doubt, gone into infidelity, as others have, before now. The more rationalism and infidelity threaten the world the more intensely Christian must our schools become. To the extent they fail to become Christian Colleges, to that extent they fail in the purpose for which they were built. We are for the school that places the value of a soul above everything else; and seeks first to win the soul to Christ and then train him in the principles of Christ.

This is the kind of a school we are building in Oklahoma, and every Baptist will sacrifice his last dollar to give to the world a citizenship that goes out from such a school.

Oklahoma Baptist University ranks among the first five schools of the state. There have enrolled in all departments this year 395 students.

Two new departments have been added this year.—The department of geology, under the direction of Ivan H. Grove, A. B. B. S., graduate of Henry Kendall college. The department of Business Administration has been inaugurated under the direction of Mr. Jarrell,—for some time head of the Capitol City Commercial college at Guthrie, Okla.

There are sixty seven ministerial students in O. B. U. and more than fifty of them are in active pastorates. We take it that the number of ministerial students who attend a college registers the spiritual temperature of the school. Not so much that they make it spiritual as that they gather where the spiritual atmosphere is.

The boys dormitory has been completed and nearly all the rooms are taken. The girls dormitory is filled to overflowing, three girls to the room. We welcome the move of the Baptist women of the state to put up a new dormitory.

SAM D. TAYLOR.

(B) Vocal solo by Miss Bettie Lemen, graduate of Fine Arts Department.

(C) Miss Susanne Wheeler spoke for O. B. U.

(D) President Tolman read his report which, with the above was adopted, after a free will offering was taken for the Student Loan fund for O. B. U.

BUILDING OUR BAPTIST UNIVERSITY

The growth of any great institution that is worth while resembles the growth of a nation. Its history is that of small beginnings, mistakes, struggles and finally victories. The early successes of schools are usually moderate, accompanied by anxieties that at times crush, of sufferings and loyal devotion of boards of trustees and teachers. At last, however, there is a time of victory, of growth and of confidence.

We believe that Oklahoma Baptist University has passed through this first critical period of her growth and that she has reached that time when, with strength and power—made possible by those who have toiled and sacrificed in Oklahoma, she may step forth vigorously to champion the great cause of Christian education in this state.

The great State of Oklahoma is a gigantic youth. Therefore, its education must be such as befits a giant. We are growing in a gigantic way and our needs are those of a giant.

Oklahoma Baptist University has closed her sixth year, after her opening in 1915. The enrollment this fall shows a very gratifying increase. In all departments last year 419 students enrolled. At this time last year 338 students had enrolled. Up to date this year 405 students have enrolled. The enrollment for this year will probably be over five hundred.

The enrollment as given me on November 12th, by the Registrar, is as follows: College—203; High School—137; Fine Arts—173; Business Department—42; Elementary School—11. Last year at this time the enrollment was as follows: College—128; Secondary School and Business Department—114; College of Fine Arts—125.

The gain in enrollment is over 20 percent. The most gratifying gain is that in the college department. This has grown over sixty percent. There are over 100 students in our freshman class.

The financial condition of the college is very promising. The report of the auditor for 1919-20 is as follows:

OKLAHOMA BAPTIST UNIVERSITY.

Sources of Revenue.

July 23, 1919 to September 3, 1920.

| | Income | Expense | Profit | Loss |
|----------------------------|--------------|--------------|------------|-------------|
| | \$124,110.76 | \$126,437.10 | \$9,924.71 | \$12,251.05 |
| Tuition, salaries, ----- | \$ 25,596.26 | \$ 31,448.06 | | \$ 5,851.80 |
| Office ----- | 1,507.50 | 4,249.87 | | 2,742.37 |
| Board ----- | 13,697.66 | 14,405.10 | | 707.44 |
| Dormitory ----- | 3,906.47 | 2,003.73 | 1,902.75 | |
| Laboratory ----- | 2,754.00 | 1,258.41 | 1,495.59 | |
| Athletics ----- | 2,910.46 | 4,350.36 | | 1,439.99 |
| Field Work ----- | 456.94 | 1,909.00 | | 1,452.06 |
| Miscellaneous (Convention) | 69,575.75 | 63,049.30 | 6,526.38 | |
| Net Loss—\$2,326.34 | | | | |

The financial report from the opening of school this fall to date indicates even a better year than the last.

You will note that the deficit for last year in all departments was \$2,326.34. The loss in tuition was \$5,851.80. Part of this was made up from funds received from the Convention. We gave last year in free tuition to ministerial students and those preparing to be missionaries, \$3,250.00. The President rejoices that it is the policy of the Institution to give free tuition to those preparing for a specific religious work. However, this extra cost of tuition must be paid for, either by other students paying larger sums for tuition, by the teachers receiving smaller salaries or by the denomination. The President recommends that out of our endowment, which is to be raised, a definite sum to be set aside for ministerial education. The Business Manager has handed me the report of the fall quarter up to date. This report will be published in full in the minutes of the Convention. It is to be noted that our quarterly deficit will be \$5,299.49. Of this amount, \$3,159.75 has been spent for permanent improvements and furniture for the boy's dormitory. \$302.80 has been spent for improvements on the main building, making altogether \$3,462.55. That would leave the actual deficit \$1,836.94. There has been given for beneficiary tuition this fall \$1,830.00. Therefore, if this amount were provided for, our deficit this quarter would be \$6.94.

OKLAHOMA BAPTIST CONVENTION

[illegible]

FACULTY.

Buildings, endowment, laboratories and libraries are important in building a college, but the faculty is the greatest essential. The worth of the University depends not only on the subject matter taught, but on the spirit in which the subject matter is taught and the character of those who teach. The greatest President that Brown University ever had was Dr. Francis Weyland, who was President twenty-eight years—1827-1855. In his closing address to his students, after his great administration, he said that his principles had been a resolute and honest consecration to his work and a reliance on the word of God. "Whatever knowledge I have for man or mind," he declared, "I have gained from the New Testament of our Lord Jesus Christ." The value of a great teacher cannot be measured by his academic degree or the salary paid him. It is our hope, as college builders in this great state, that every member of our faculty will have such a character and ideal as that of Dr. Wayland, and we believe that we can state with all modesty that many of our teachers are of such character, and it is the purpose of the President when changes are made in the faculty to add men and women of highest Christian ideals, character and scholarship. We want on our faculty teachers who know the truth—not those who are trying to find it. The President insists that it is possible to employ only those teachers who believe in the Bible as the inspired word of God and have real heart-felt experimental knowledge of personal relations and relation to Jesus Christ their Savior.

The President traveled two hundred miles to have an interview with the man that wanted to be at the Head of the Department of Education, to continue the work left by Dean F. Erdman Smith, who is now studying in the University of Washington. He felt that it was necessary to find a man who could teach the important subject of psychology in such a way that the teaching of that subject would not interfere with the students ideas of regeneration, conversion and real heart-felt religion. The President wishes to call particular attention to the addition of the following members of the faculty. Dr. H. C. Taylor, A. B., Ph. D., from Columbia University, comes to us this year from the college of the City of El Paso, where he held the position of Professor of Education and Psychology and Dean. Dr. Taylor is clear in his religious ideas, an ordained deacon in the Baptist church, a man that can preach on Sundays or whether necessary, as Philip did, and is recognized as one of the leading scholars of psychology and education in the southern states. Prof. W. J. Bradley, A. M. returns to take work in history and government. Dr. Robert J. Kellogg, Ph. D., from the Cornell University, takes the work that Prof. Owen had in modern languages. He has been offered a position teaching modern languages at the University of Chicago and he is a member of the Phi Beta Kappa, an honorary society that admits only those of the highest scholarship and he is an author of modern language articles of considerable distinction. Dr. Kellogg is also an active church worker. Mr. A. A. Hopkins, A. B., from Brown University is very successfully filling the position of Assistant Professor of English. Mr. Ivan H. Grove, A. B., B. S., from Henry Kendall, has charge of the Department of Geology, Chemistry and our athletics. Three teachers have been added to the department of Fine Arts. Miss Hamilton takes the work that Miss Harris had in voice. Miss Jordan is assistant

teacher in piano. Mr. Walter Roosa has charge of the violin department and Miss Sadie Payne Kyle comes to us from Baylor University to direct the department of Art. A complete list of the faculty is added.

FACULTY

College Department.

F. Erdman Smith, A. B., A. M., Dean. (On leave of absence 1920-1921)

John William Jent, A. M., Th. D., Prof. Economics and Sociology.
(Acting Dean)

William Durant Moorer, A. B., Th. B., D. D., Prof. Christianity.

Luther Weeks Courtney, A. B., A. M., Prof. English.

Jeremiah Louis Guthrie, A. B., A. M., Prof. Greek and Latin.

Emile Otto Kaserman, A. B., A. M., Sc. M., Prof. Biology and Chemistry.

Robt. J. Kellogg, A. B., Ph D., Prof. Modern Languages.

Wm. Thomas Short, A. B., Prof. Mathematics and Physics.

W. J. Bradley, A. B., A. M., Prof. History and Government.

Ruth Mays, Dean of Women, Supt. of Montgomery Hall.

Katie Sue Godwin, Sc. B., Prof. Home Economics.

A. A. Hopkins, A. B., Prof. English.

Mrs. Rhett Mae Dorland, Physical Education, Public Speaking.

Ivan H. Groves, A. B., B. S., Director of Athletics.

FINE ARTS DEPARTMENT.

Frederick Libke, Director Theory of Music and Piano.

David P. Unruh, B. M., M. M., Mus. D., Voice.

Anna Lee Hamilton, Voice.

Elsie Lee Harper, B. Mus., Piano.

Ruth Jordon, Piano.

Saddie Paine Kyle, Art.

SECONDARY SCHOOL.

Thos. B. Holcomb, A. B., Principal. History and Social Science.

T. Leonard Bailey, A. B., Mathematics and Science.

L. E. Jarrell, M. Acc., Bookkeeping and Stenography.

A. A. Hopkins, A. B., English.

Jim Whelchal, Principal.

Corinne Bell

Nell Bright.

BUILDING AND GROUNDS.

Our splendid boy's dormitory and gymnasium is now completed. Due to the unusual conditions and the advance of the cost of material and labor, the building cost almost twice as much as when the original plans were made. However, we feel that it is well worth the cost. It is one of the best built and most complete dormitories and gymnasiums in the south. Fifty-seven young men are living in it this fall. Two members of the faculty with their families and Mr. Ivan H. Grove, our athletic coach. The young men who live there have definite hours for study and recreation and are obliged to conduct themselves as young gentlemen. We want to express our appreciation to the Baptists of the state for their gifts, making this possible. We want to also call attention to the work done by Mr. Bush of Hugo, Oklahoma, in giving the trees and his time in beautifying our grounds.

RURAL CHURCH CONFERENCE.

The purpose of the Oklahoma Baptist University is to serve the denomination and take the benefits of the school to the denomination. The Rural Church Conference, which was successfully planned by our Dr. J. W. Jent and Dr. W. D. Moorer, gave an opportunity for over three hundred and fifty pastors and church workers to hear special lectures on pertinent problems in their own fields. We will never forget the great addresses from Dr. Robertson, Dr. Gambrell, Dr. Bizzell and others who so nobly contributed. We are planning even a greater conference this year from March 7-11. Among the most prominent speakers will be Dr. E. E. Dargan, Dr. J. M. Price and Dr. S. J. Porter. I want to call particular attention to Brother E. F. Sullivan who is a successful country pastor and will come here and give us his valuable experience in Rural Communities. Two other features are being added to the University.

CORRESPONDENCE DEPARTMENT.

There has been an insistent demand to teach work by correspondence, giving an opportunity to ministers, church workers, teachers and students who are unable to attend our school, to take work through the mail. At a recent meeting of our faculty they voted to establish a correspondence study department and in that way bring the University to those who cannot attend it. It will be possible to take the work in Christianity given to Dr. Moorer, the work in Sociology and Economics given by Dr. Jent and instruction in Education and Psychology by Dr. Taylor. Also work in modern languages, Greek, Latin, Hebrew, History, English and Government. Lessons will be outlined by the teachers. Students will write the answers, submitting them to the teachers concerned, and credit will be given for the work which will count for graduation.

MINISTERIAL STUDENTS.

Last year we had sixty-seven students studying for the ministry. Fifty of them were active pastors. We have been unable to secure a report of the work of all the students. We have a report of twenty-seven. These twenty-seven report 1,001 days labor, 49 revivals conducted, 979 sermons preached, three churches organized, 6 Sunday Schools organized, 29 Sun-

day School classes organized, 9 Deacons ordained, 788 professions, 563 received for Baptism, 259 received by letter, Total 822, 25 religious workers called out, \$20,000.00 raised for churches, \$1,720.00 collected on the 75 Million Fund, \$690.00 collected for Associational Missions, \$1,081.00 collected for other religious purposes. If a full report could be obtained the figures would be nearly twice what I have given. Realizing the great need of pastors in this state, the University is planning to strengthen its department of Christianity and to offer work leading to the A. B. degree in Christianity. We are doing this, not because we wish to run in competition with the seminaries, but because the large percent of our ministerial students will never be able to attend any other school but O. B. U., and we feel that we should meet the demands along this line. It is our in our school studying for the ministry and at least fifty young women in our school studying for the ministry and at least fifty young women studying to be missionaries and church workers. If this can be brought about, the value of Oklahoma Baptist University will never be measured in dollars and cents.

OUR NEEDS.

Our greatest need at the present time is for an additional girl's dormitory. Our girls are housed now in Montgomery Hall crowded three in a room and in Hill Hall which is a poorly built frame building. We have turned away at least 75 girls this year that we could not find place for. We have forty now on our waiting list. The President wrote to a large number, recommending other schools because he could not accommodate them here. Such a condition of affairs is a tragedy. We cannot let our girls live in Shawnee in private boarding houses, subject to all kinds of temptations. We must take better care of our girls than we do of our stock, and we welcome the movement, under the direction of Miss Todd and B. W. M. S. to build an additional unit to the girl's dormitory. We thank Mr. W. P. Fowler of Duncan, Oklahoma, for his noble gift of \$10,000.00 and hope others will be added. We must not neglect providing adequate endowment. With an endowment of \$200,000.00 and an enrollment of four hundred, we can easily run with our present force without a deficit. When we have secured an endowment of \$200,000.00, we will then be eligible for admission in the North Central Association of Colleges. There is only one other denominational school in the state that belongs to the North Central Association, and that is Phillips University at Enid, Oklahoma. We Baptists ought not to let another denomination get ahead of us. We want to implore the preachers and church workers assembled here to remember us in their prayers to enthusiastically work toward the consummation of the 75 Million Campaign, that we may have adequate funds to complete buildings and endowment, and to send to us the fine young men and women in their churches as students.

Need of books for Library—We have had no new books for over three years. Most of our religious books were bought from the old Epworth University Library.

35. Address on the 75 Million Campaign by L. R. Scarborough.

36. Adjourned after prayer by C. F. Siler.

SECOND DAY, MORNING SESSION.

37. President Stalcup in the chair. R. L. Davidson led devotional.

38. Motion prevailed that W. O. Anderson and Hubert Sparks serve with J. A. Ogle on the Committee on Hospitals.

39. The report of Committee on Articles of Incorporation was read by A. Potter, with the report on charters, which were adopted.

ARTICLES OF INCORPORATION.

At the regular annual session for the year 1909 of the Baptist General Convention of Oklahoma convened and in session in the City of Chickasha, Oklahoma,, on November 10-13, 1909 it was ordered and decreed by the unanimous action of said Convention that a University should be started located and established in the state of Oklahoma to be under the control of and run as a part of the work of said Convention.

The following were elected a Board of Trustees:

| | |
|-------------------|-----------------|
| W. P. Blake | E. A. Wesson, |
| Geo. E. McKinnis | E. D. Cameron, |
| J. L. H. Hawkins, | Dr. H. C. Todd, |
| W. W. Chancellor, | J. W. Jennings, |
| W. S. Wiley, | A. G. Washburn, |
| William Crawford, | J. A. Scott, |
| C. W. Brewer, | J. B. Garrison. |
| Robert Hamilton, | |

Therefore be it known, That we, the undersigned citizens of the State of Oklahoma, do hereby voluntarily associate ourselves together for the purpose of forming a private corporation under the laws of the State of Oklahoma, and do certify:

FIRST.

The name of this Corporation shall be The Oklahoma Baptist University.

SECOND.

The objects and purposes for which said corporation is formed are to provide opportunities for all departments of higher education to persons of both sexes on equal terms; to establish, conduct and maintain one or more academies, preparatory schools or departments; to establish, maintain and conduct training schools in connection with such preparatory schools or departments; to establish and maintain one or more colleges, and to provide instruction in all collegiate studies; to establish and maintain an institution of higher learning in which all the branches of advanced learning may be taught, and which may comprise

separate departments of literature, law, medicine, music, technology, theology, the various branches of science, both abstract and applied, the cultivation of the fine arts, and all other branches of professional and technical education which may properly be included within the purpose and object of such an institution; and to provide and maintain courses of instruction in each and all of said departments; to prescribe the course of study, employ instructors and teachers and to maintain and control the government and discipline of said institution and in each of the departments thereof, and to fix rates of tuition and the qualification for admission to the said institution and its various departments-- to receive, hold, invest and disburse all moneys and properties, or the income thereof, which may be vested in the said corporation or entrusted to its care, whether by gift, grant, bequest, devise, or otherwise, for educational purposes; to act as trustees of persons desiring to give or provide moneys or property, or the incomes thereof, for any one or more of the departments of said institution, or for any of the objects aforesaid, or for any educational purposes; to grant such literary honors and degrees as are usually granted by like institutions, and to give suitable diplomas; and generally to pursue and to promote all or any of the objects above named, and to do all things necessary or pertaining to the accomplishment of the said objects and purposes of either of them. And such institution or institutions as shall be established hereunder, shall be given such name or names as the Board of Trustees herein after provided for shall designate.

THIRD.

That the place where the principal business of said corporation is to be transacted shall be at Shawnee, Okla.

FOURTH

That the term for which said corporation is to exist is perpetual.

FIFTH.

That the number of Trustees of said Corporation shall be twenty four (24) and the name and residences of such as are to serve until the election and qualification of their successors are as follows:

W. P. Blake, Okmulgee,
Geo. E. McKinnis, Shawnee,
J. L. H. Hawkins, Mangum,
W. W. Chancellor, McAlester,
W. S. Wiley, Muskogee,
William Crawford, Cherokee,
C. M. Brewer, Okemah,
Robert Hamilton, Cherokee,

E. A. Wesson, Hobart,
E. D. Cameron, Guthrie.
H. C. Todd, Oklahoma City,
Jno. W. Jennings, Altus,
A. G. Washburn, McAlester,
J. A. Scott, Oklahoma City.
J. B. Garrison, Oklahoma City.

SIXTH.

That the membership of this corporation shall consist of the several persons who shall be the members of the Baptist General Convention of Oklahoma and the said Convention shall annually elect trustees to fill the

places of those whose terms of office expire, and the Trustees shall be elected in the following manner:

That at the first regular meeting of the said Baptist General Convention of Oklahoma six trustees shall be elected for a term of one year, six for a term of two years, six for a term of three years and six for a term of four years; and thereafter, at the regular annual meeting of each year, said Baptist General Convention of Oklahoma shall elect six such trustees for a term of four years to fill expiring terms. Vacancies occurring by death, resignation, removal or otherwise, shall be filled at the next regular meeting after such vacancy occurs by the Board of Trustees until the next meeting of the Baptist General Convention.

The qualifications of said Board of Trustees and of the presidents of said institution and of all departments thereof shall be as follows: That each member of said Board of Trustees shall be a member of a Baptist church within the state; that the presidents of said institution and each of its departments shall be members of Baptist churches.

Signed

E. D. Cameron, Guthrie, Okla.

W. P. Blake, Okmulgee, Okla.

W. S. Wiley, Muskogee, Okla.

This was acknowledged before notary public.

To these Articles is added and affixed the Constitution of the Baptist General Convention of Oklahoma. Attested by W. P. Blake, E. D. Cameron and W. S. Wiley.

November 4, 1920.

To the Baptist General Convention of the State of Oklahoma when Convened at Blackwell, Oklahoma on November, 1920.

The undersigned Committee appointed at last session of this Convention and instructed to examine the charters of the Convention and other institutions of the Convention and compare them with the statutes of the state, beg leave to report as follows:

We have carefully examined the Articles of Incorporation of the Convention and also of the Baptist University of Oklahoma and the statutes of the state under which they were incorporated and have taken legal advice from several important law firms of the state and beg leave to report that we find no serious conflict in their relations to each other.

We have suggested to the Board of Trustees of the Baptist University of Oklahoma that they recommend to the Convention the change of their Articles of Incorporation as follows:

1. That the name be changed to read "The Oklahoma Baptist University."

2. That in paragraph 6 in line 3 the word "they" shall be stricken out and the words "the said Convention" be inserted and in line 4 the words "and shall have perpetual succession and" be eliminated and the words "and the Trustees shall" be inserted.

3. That the second clause in paragraph 6 in the sixth line following the words "shall be filled" the words "for the unexpired term" be stricken out and after "occurs" shall be added "by the Board of Trustees" until the next meeting of the Baptist General Convention.

Our investigations of the subject matter referred to us have impressed us that in order to carry out the intent, spirit and purpose of the Washburn Resolution passed by the Baptist General Convention of the State of Oklahoma in session at Chickasha, Oklahoma, 1913, that the President and the Recording Secretary of said Baptist General Convention of the State of Oklahoma certify to the said Washburn Resolution and that said Resolution be filed for record in Pottawatomie county, Oklahoma. We, therefore, recommend that this Convention direct its President and its Recording Secretary to so certify and have the certificate placed on record in the office where deeds are recorded in Pottawatomie county.

J. C. STALCUP, Chairman,
ANDREW POTTER, Secretary,
F. M. McCONNELL.

40. B. Y. P. U. report read by B. A. Pugh, after discussion by him, Hubert L. Sparks, G. J. Rousseau, Blount F. Davidson and presentation of following awards by Blount F. Davidson:

- (1) Senior award, 1920 banner contest, B. Y. P. U., Idabel.
- (2) Junior award, 1920 banner contest, Jr. B. Y. P. U., Clinton, Okla.
- (3) Attendance banner Oklahoma Baptist Assembly, First Baptist Church, Shawnee, Okla.

On motion the report was adopted.

REPORT OF COMMITTEE ON B. Y. P. U.

The concerted effort of the Baptist young people of Oklahoma was never more imperative than today. The forces of evil are exerting a tremendous downward pull, drawing away our store of latent power which slumbers within the breast of countless numbers of God's best young men and women and waits only for an opportunity to express itself. For youth must and will find a way to give vent to its natural supply of physical and mental energy. Whether this be consecrated to the service of God and the edification of humanity or whether it be allowed to run into forbidden channels and waste its sweetness on the things of sin is a problem, the solution of which rests altogether with the parents, the pastor, and the churches of our beloved land.

In many instances the parents have given only half-hearted support in the religious training of their children while in extreme cases they

have at heart preferred that the child should shine in society rather than glow for God. Again the pastor, in some cases, finds little or no time to devote to the work of his young people, and thus there is lacking that companionship and fellowship so conducive to spiritual growth and development. While yet again the church may be hostile to the work of the young people, and thus instead of laying a sure foundation for future permanency, its security is lost and its usefulness is wrecked upon shoals of its own folly and indifference.

For these reasons and because we live in the most important hour of the world's history we must enlist and maintain the co-operation of our young people in all the affairs of kingdom work. Herein lies success or failure, victory or defeat. No phase of the Masters service needs more emphasis than this. The thousand million heathens of foreign lands, the un-evangelized and waste places in the home field, the sin, poverty and ignorance at our own doors calls with a mighty voice for the consecrated, concentrated effort of God's army of young people in every avenue of service. From the quiet listening disciple who gives his mite, to the messenger who shall cross the seas with the story of a Redeemer's love for the downtrodden of the earth, there is the clarion call to sacrificial service. God forbid that this should be unheeded in the plastic state of youth. But to fight best an army must be trained. Our government knows this, and, during the period of world war established cantonments throughout our land and country. Here, through patient efforts, our boys were so disciplined and prepared that victory was certain and sure. Now if there was reason to maintain these camps for the training of men to dethrone German militarism there is far greater reason to establish and maintain a permanent training camp or B. Y. P. U. in every church where our girls as well as our boys may be trained in the fine art of wielding the Sword of the Spirit for the glory of the Lord of the Hosts, in the conflict against the world, the flesh, and the devil. Into this preparatory school should be brought the best equipment, and to this should be given our time and talents without reservation; for out of it will come the church of the future.

We are glad to report that much progress has been attained during the past year under the capable and efficient leadership of State Secretary Blount F. Davidson, and Junior Assistant Miss Virginia Lee. The greatest handicap to their work has been the lack of sufficient office help and the inability to answer all the requests that have come for training schools and special work throughout the state. Our state schools and special work throughout the state. Our state schools, as well as O. B. U., where are gathered every year thousands of young people, present a challenge to the denomination for more laborers to garner the ripening grain. From this group must come our preachers and missionaries. Yet in these same state schools are hundreds of Baptist young people, many of whom will be lost to the church during their school life without the assistance of a competent school secretary to aid the pastor in encouraging and enlisting them in the work of the church.

The Assembly this year broke all former records. The attendance and enthusiasm ran high. Classes were held for the teaching of every book in the B. Y. P. U., Sunday School and W. B. M. S. study courses, as well as special classes for pastors, associational missionaries and church officers. Many mountain peaks were scaled, chief among which were the consecration service when thirty-five surrendered their lives

for definite service; again when, under the direction of Miss Pearl Todd, the pageant "Ann of Ava" was presented by the young people depicting the life and struggles of America's first and greatest missionary and wife; and still again when on Sunday morning, at the conclusion of a masterful address by Dr. F. M. McConnell, the congregation subscribed the sum of \$15,000 for the erection of some much needed buildings and the improvement of the grounds.

Training schools have been held to the number of 13; 414 have been awarded the Senior diploma and 417 seals covering other books in the course have been awarded. 159 Junior diplomas have been given and 107 seals awarded for other courses in Junior work. In practically all the larger schools the home force has been ably assisted by Field Secretary E. E. Lee of the Sunday School Board. Many new unions have been organized and hundreds of our young people have been enlisted. While best of all many of these have volunteered for service wherever the Lord shall call.

With undaunted faith in the future and with gratitude to God for the achievements of the past and the success of the present your committee desires to make the following recommendations for the ongoing of the B. Y. P. U. work.

First. that training schools be held in all our churches wherever possible to do so, and that B. Y. P. U.'s be organized in every Baptist Church.

Second. In conformity with the plan of the Sunday School Board of the Southern Baptist Convention, that every one of our B. Y. P. U.'s observe the annual Study Course Week, March 12-19, and study one of the books in the course during that period.

Third.—That the churches of the state be encouraged to place the necessary expenses of their B. Y. P. U.'s in the budget for current expenses and that they pay these expenses out of such a fund; seeking, in return, to secure a contribution from every member in the Union for all local and denominational work, according to the Scriptural plan.

Fourth. That the Board of Directors be asked to consider the creation of a B. Y. P. U. Department of our state work, same to be in charge of a State Secretary who shall have under his supervision three assistants, one to do office work, one to work among the Juniors, and one to do special work among the students of our state schools. Since the maintenance of the student missionary movement is in the hands of the secretary, it is understood that this work as well as the work of the B. Y. P. U. Convention would be under the direction of the above department.

Fifth. That the Oklahoma Baptist Assembly shall be kept continually before our people and further that we shall give to it our prayers, our sympathy, and our money when the cause demands.

Sixth. That the pastors be urged to give their young people charge of the evening service at stated times. Thus setting their work fully before the whole church and better equipping them for the various fields of service where God shall call.

Seventh. That the committee on order of business for next year's

convention give one entire hour to the discussion of B. Y. P. U. work, and that this time be either the first or second day of the sessions.

Eighth. That one Sunday be set apart each year to be known as Consecration Sunday when all the pastors shall invite the called to surrender their lives to Him for full duty.

Respectfully submitted,

B. A. PUGH
HUBERT H. SPARKS
HARRY MORGAN
T. G. NETHERTON
Committee.

41. R. L. Estes delivered address on Evangelism.

42. Fraternal greetings were read from the Kentucky Baptist Convention. On motion Secretary was instructed to send appropriate reply.

43. L. G. Morony read State Mission report. F. M. McConnell read report of Board of Directors, including Orphans' Home report, Financial report. J. H. Stewart read Treasurer's report. Motion prevailed adopting the reports included under this paragraph.

REPORT OF THE BOARD OF DIRECTORS.

Who gave Himself for us, that He might redeem us from all iniquity; and purify unto Himself a peculiar people, zealous of good works.—Titus 2:14.

It is the high privilege of followers of Jesus Christ to prove in their lives the truth of this beautiful saying about our Lord. The report of the Board of Directors of this Convention is, year by year, a record of the efforts of our denomination in this state to live out such demonstration.

It has been the purpose of the Board to press to the utmost every department of our organized work this year. Every weak church and every association was helped that could be helped with the resources we hoped to receive. A careful study was made of each field and encouragement was given to stimulate such work as promised greatest effectiveness for progress. We are happy to report more achieved this year by your missionaries than in any preceding year.

Our Institutions.

It is impossible for any people to do a great work without adequate and proper equipment. A manufacturer must have a great factory or he cannot produce goods in large quantities. Institutions are the working plants of a religious denomination. They are the only means by which co-operating churches can together do works of mercy and charity and promote Christian education. For information concerning the

hospitals and the University, we refer the Convention to the reports of the trustees of these institutions. The report of the Superintendent of the Orphans Home read to the mass meeting Tuesday evening, the 15th inst., we submit as a part of this report for publication in the Annual.

We cannot forego the pleasure, however, of calling attention to a few things in this connection. Your Board has tried faithfully to carry out the mandate of the Washburn Resolutions in giving all possible aid and assistance to the Oklahoma Baptist University, at Shawnee. The office of the Corresponding Secretary has endeavored to bear a proper share of the financial burden of building and equipment of the University. The Treasurer's report, and the report of the Trustees of the University, will show the amount of money sent to the school. We all rejoice in the completion of the gymnasium-dormitory for young men. It is truly a magnificent building, and meets, in part, a great and critical need of the institution. We join with the Board of Trustees and the devoted advocates of education for young women, in thankfulness to God and gratitude to W. P. Fowler and wife for their gift of \$10,000.00 for a new young women's dormitory on the condition that the W. B. M. S. of Oklahoma will give \$40,000.00 more, thus securing a \$50,000.00 building. Also to E. Fuller for his gift of \$10,000.00 to make it a \$60,000.00 building. We confidently hope that the \$40,000.00 will all be subscribed and in hand by the first of next March.

During this year Drs. W. S. Spear, of Velma, and J. E. Harbison, of Oklahoma City, gave one-half of their interest in a certain 40-acre oil lease, in the Duncan field, to the Convention, the proceeds of said lease to be applied to the enlargement of the Oklahoma State Baptist Hospital in Oklahoma City. They have been developing this property and now have several small producing wells bringing in a very gratifying monthly income. We hope that the hospital will be enlarged during the next year. We would acknowledge with deepest gratitude the gift of \$1,000.00 by W. A. Clarkson and wife to the pathological laboratory of this hospital. This amount will enable the trustees to add enough laboratory equipment to what we already have to meet the present requirements of the institution as a standard hospital and give patients the benefits of most accurate scientific diagnosis.

A pathological laboratory has been installed in the Miami Baptist Hospital recently. We propose to give the best treatment possible to those who come to our institutions for service and to do this our equipment must be the best continually.

Your Board tried earnestly to co-operate with the citizens of Cushing in establishing a hospital there, but we are sorry to report that the citizens' committee were never able to enlist enough support for the institution to comply with their agreement. For this reason, the citizens' committee closed the hospital.

Evangelism.

A policy of vigorous evangelism has been pursued this year. R. L. Estes was continued as state evangelist, together with his associate, E. Otis Allen. The Board elected Hubert L. Sparks, of Lawton, state evangelist at the first meeting of the year. The success of these brethren has been continuous during the entire year. They have preached to

thousands of people and hundreds have been led to Christ through their efforts.

The four general missionaries working in co-operation with the Enlistment Department of the Home Mission Board have also held many revivals, as well as doing enlistment work in their districts. At the first meeting of the Board, it was decided to employ two men to work especially in associations not having associational missionaries, but the men were not found until the September meeting, at which time E. A. Howard, of Blackwell, and J. L. Bandy, of Broken Bow, were employed. They accepted the position and have been doing good work. It is hoped that the policy of co-operation with the Enlistment Department of the Home Mission Board will be continued both through the general missionaries and through at least two men devoting their time chiefly to work in associations not having missionaries.

It is the opinion of your Board that Baptist conventions have too long neglected evangelistic work among the stronger churches. We have endeavored to reach destitution and have neglected the great work of enlistment and soul winning in communities, towns and cities where we already have organized churches. We have forgotten that wherever there is a lost soul there is destitution, and that missionary territory is not measured by square miles, but by the number of unconverted population. From the Baptist standpoint, more work needs to be done in each of the cities of Tulsa, Oklahoma City, Ardmore, McAlester, and in other large towns in this state, than is needed in whole counties having a sparse population. The sparse sections must not be neglected and the cities must not be ignored. It is a good thing to organize a church, but it is a better thing to add members to that church until it becomes strong and influential for Christ. Baptists cannot turn evangelism over to independent or union evangelists. We ought to have well-trained, able evangelists of our own whose services could be obtained by the churches in revival campaigns. Union evangelism has a tendency to destroy denominational loyalty and the time has come when those who believe in our organized work and earnestly endeavor to promote it should insist upon a constructive evangelism. This can be secured by State Boards and the Boards of our larger conventions securing able, loyal men for evangelistic work.

Associational, simultaneous campaigns, this year, have demonstrated the fact that the churches of an entire association may profitably engage in a simultaneous, evangelistic campaign. The first such campaign of the year was put on in the Central District Association. Not all the churches found it convenient to go into the meetings, but most of them did. The result was over 600 additions to the churches and the best campaign of evangelism ever had in that association. The Delaware association had such a campaign in October, with about the same result. Other associations have had such campaigns with fine results. By the use of automobiles and telephones, the communities of an association are so close together and may co-operate with each other so readily and conveniently that the time has undoubtedly come when a Baptist association should be made an evangelistic unit instead of each church working separately. We commend a careful study of such a plan to all of the Baptist churches of this state and earnestly hope that during the coming year every association in the state may have at least one such campaign. We confidently believe that if this was done earnestly

and diligently, it would result in not less than 20,000 accessions to Baptist churches.

Enlistment.

The Home Mission Board of the Southern Baptist Convention has greatly enlarged its Enlistment Department and offered co-operation to the various states. That Board pays one-half of the salaries of our four General Missionaries and the two General Associational Workers. It is hoped that during the coming year there may be enlistment conferences held in all the associations in the state and that the work may be so earnestly and faithfully pressed that all of the churches which believe in organized work may be enlisted in the great work of this Convention and the Southern Baptist Convention. Superintendent of Enlistment W. W. Chancellor resigned this year to accept the pastorate of the Trinity Baptist Church, Oklahoma City. He rendered most valuable service and his resignation was keenly regretted.

Publication.

We are pleased to report that experience has fully justified the purchase of the Baptist Messenger. The paper, when it was purchased, had 5,000 subscribers. It has been improved and strengthened in all its departments. Editor C. P. Stealey has labored under handicaps which no one knew except those most closely associated with him. He has invested indomitable energy and great wisdom and has built up under burdens and handicaps that would crush any except the stoutest heart. The Baptist Messenger has come to the place where it compares favorably with a number of papers in the older states of the Southern Baptist Convention. It now has 8,500 subscribers, and if the churches will adopt the plans proposed by the editor further improvement can be made in the near future with business safety to the enterprise. Your Board would emphasize most earnestly the absolute need of a constructive, high-class, spiritual paper sound in doctrine and faithful to every trust committed to his people by our Lord.

The Convention at Shawnee authorized the enlargement of our colportage and literature department. The Board, at its first meeting appointed a committee to establish a Baptist Book House. That committee, after conference with C. P. Stealey of the Stealey Book and Publishing Company, purchased part of the stock of the Book House at 125 West Main St., Oklahoma City, and after diligent search for the best location, decided upon 126½ West Main St., where this Convention now has one of the best Baptist Book Houses in the South. Our pastors, churches, Sunday schools, B. Y. P. U.'s, Woman's Societies and our friends may get anything in the line of religious books that is published anywhere in the English language. The stock of books, Bibles, Testaments and church supplies amounts to about \$15,000.00.

Indians.

G. Lee Phelps was continued as general missionary to the Five Civilized Tribes of Indians and eighteen missionaries among the Indians have been at work during the year. Never before in the history of the Indian work in Oklahoma has there been more enthusiasm than this

year. The Indian churches took seriously and earnestly to the 75 Million Campaign. The wisdom of such campaign appealed immediately in a very strong way to our Indian brethren. The churches subscribed liberally, going beyond their apportionments, and they have paid their subscriptions with great faithfulness. Their general missionary, working in co-operation with Robert Hamilton, general missionary to the Indians for the Home Mission Board, planned evangelistic campaigns which have resulted during the year in more baptisms by far than any previous year recently. There have been gracious revivals in many of the Indian churches and in sections of the country where the spirit of evangelism had sadly waned, many of our Indian brethren and sisters are now fired with the soul-winning passion.

Miners.

Ozro McKnight was continued as evangelist to the miners. He has done a good work. Many have been converted and interest has been created, especially among the foreigners working in the mines. The Italians especially have become interested so much that the Home Mission Board has employed a special Italian missionary to work among these people. We welcome our Brother, Pascal Arpaio, as a laborer among us. We should remember the fact that from Henryetta to Wilburton there is a coal mining section about as large as the mining district in Wales, where a few years ago there was a revival in which more than 20,000 people were converted and which attracted the attention of the world. Why could there not be such a revival in this mining district in Oklahoma where the people of various nationalities working side by side in the mines would kneel side by side in the worship of God and give themselves to Him who is the Savior of all nations?

Woman's Work.

From the days when an organized band of women ministered to the necessities of our Savior and the disciples until the present time, women have been faithful in the work of our Lord. Perhaps in no Southern state is there a more loyal band of faithful, Godly women than the Woman's Baptist Missionary Society of Oklahoma. That organization is aggressive in the works of righteousness. Personal service is being emphasized more and more with gracious results. The children in our Orphans Home have been "adopted" by Missionary Societies all over the state, each society taking one boy or girl to clothe, furnishing a complete outfit in the spring and fall for their "adopted" child. This has resulted in better clothing for the children and a great reduction in the necessary expenses of the Home. It has also resulted in causing the children to have a wider vision of Christian service, and we trust and believe that it has warmed many a Baptist woman's heart with a little greater enthusiasm for good works.

In the packing plant district of Oklahoma City, the good women of the Baptist churches of the city are carrying on a most gracious Good Will Center work. A large building has been purchased, with rooms upstairs for working girls. The lower story contains reception room, day nursery, a clinic, room for a night school, and other good works which women so well know how to do. The clinic is carried on by the medical staff of the State Baptist Hospital, giving their services free.

All through that section of the city are children that have been treated in that clinic and there are mothers who know better how to take care of their children because of instruction gained there. Your Board has had the pleasure of co-operating in this good work and we would most heartily commend it to the women of other cities and hope that the day may soon come when a similar work may be maintained in all of our cities of more than 30,000 inhabitants and in smaller ones where there is a large industrial population.

Sunday School Work.

State Sunday School Secretary W. D. Moorer for some years has found his heart turning toward the teaching of the Bible. This year he was invited to become the head of the Department of Bible and Religious Education in Oklahoma Baptist University. He accepted the position, and Fred A. McCaulley was elected to take his place as Sunday School secretary. A state-wide rural campaign was organized and vigorously pressed this year. Many new Sunday schools have been organized, teacher training classes conducted, county surveys have been made, and in other ways the Sunday school conditions have been improved. We would commend this work to all the churches because the teaching of God's word is the greatest of all education. It informs the mind concerning the things of God. It transforms the heart in harmony with God's will. It elevates the individual. It blesses communities and strengthens the churches of our Lord Jesus Christ.

B. Y. P. U. Work.

The conviction has been growing in the minds of many leaders of religious thought that training for church membership is pre-eminently important for our Baptist people. The work of the Baptist Young People's Unions, both Senior and Junior, has been vigorously pressed this year by Blount F. Davidson, B. Y. P. U. Field Secretary. Much emphasis has been placed on the Oklahoma Baptist Assembly on Falls Creek, near Davis. A very fine program was prepared. Experts in teaching were secured. By far the largest attendance yet at the Assembly was had this year, and those in attendance were unanimous in their conviction that the Assembly is one of the most potent factors for the promotion of religious work to be had in this state. More than thirty classes assembled every day and studied all departments and phases of religious work. If the churches of Oklahoma will send the leaders among their young people to the Assembly, and if the preachers will go there, and all will study for ten days each year the subjects presented on the program, the far-reaching effects for good will be such as no man can estimate. The inevitable result will be strong churches with intelligent leadership throughout this state. Your Board would urge all of the pastors everywhere in the state to co-operate to make the Assembly a mighty force for righteousness, Baptist doctrine, missions, education, and all of our denominational work.

State School Towns.

There always will be hundreds of Baptist young men and women in the Oklahoma University, at Norman, the Normal schools, and other state schools. These young people, away from their homes, have many

strong inducements to neglect their religious duties. Other denominations are diligent in their work among the students of the state schools, and it behooves us to do our part for the religious life of such communities, and, especially, should we serve our own young people. Your Board has always pursued a policy of assisting weak churches, and especially churches in school towns, and we believe that the time has come for a more vigorous and liberal policy for such centers. We desire to call attention to the necessity of giving the utmost encouragement to the pastors in these state school towns, assisting the churches to have adequate buildings, and, in some cases, to assist in the employment of student pastors or helpers to give special attention to the students and render them special service. People are led by those whose minds are trained. Educated men and women are and will be the leaders in this state. Many of them will be educated in the state schools, and we should do our utmost to bring them under the lordship of Jesus Christ that their leading may be in accordance with His will.

Pastorless Churches.

There are many churches in Oklahoma that are pastorless. Especially is this true in rural communities and in villages. Some of our churches have gone down and some Baptist meeting houses have been standing with closed doors for several years because the churches could not secure capable pastors. It is the conviction of your Board that in every association the Associational Executive Board should recognize that it is a part of the duty of such boards to assist and encourage and should be so earnestly advocated that it would be laid on the hearts of churches to secure and support pastors. The subject of pastoral support is one of great importance. It should be taken seriously by all churches of all of our people.

Colportage.

We would call attention to the fact that this is an age of literature. Thousands of tons of worthless books are being read in this country. If there ever was a time in the history of the world when good literature was needed to supplant bad literature and have a wholesome influence on the public mind, now is the time. Who should be expected to lead in the work of good literature, if Baptists should not? It is the opinion of your Board that a most vigorous colportage campaign should be instituted in every association in this state, that our Baptist homes should be supplied with good books and that fathers and mothers raising their children should be led to feel that the cultivation of the mind is just as important as clothing and feeding the body. From a denominational standpoint, also, this is important. The way to take any community for the Baptists is to sow that community down with wholesome Baptist literature and reap results by earnest revival meetings. We believe that every Baptist family should have a religious library of at least from 25 to 50 books, and that such library should be added to continually until off the fundamentals of religious doctrine could be learned from it and the work of our denomination could be seen by reference to its volumes.

The 75 Million Fund.

One year ago the Baptists of the South were in the greatest campaign ever launched by our people. Instead of 75 millions being subscribed, Southern Baptists subscribed more than 91 millions of dollars. In Oklahoma the forces were led chiefly by W. W. Chancellor, State Organizer. The quickening effect of that campaign, its revelation of the wealth of our people and the latent powers in our churches, the vision it gave to our pastors, and the hope it gave to denominational leaders, far surpassed the expectations of the most sanguine before the campaign was entered into. Payments of pledges have not been perfect. There has been a per cent of shrinkage, but the per cent has not been greater than the per cent of shrinkage of large public subscriptions for religious or other purposes in average communities. Experience since the closing of the campaign has fully justified, and more than justified, the claims and sentiments expressed while the campaign was on. The Foreign Mission Board, the Home Mission Board, and every State Board has greatly increased its work because of the 75 Million Campaign. It behooves us now to conserve results, to get new subscriptions, to enlist other people and to enlarge the possibilities of the 75 Million Fund until the close of the five-year period.

The Work of the Missionaries.

We call attention to the summary of the missionaries' reports here submitted;

| | | | |
|---|---------|---------------------|--------------|
| Number of workers----- | 307 | | |
| Revivals conducted ----- | 998 | | |
| Days labored ----- | 54,921 | | |
| Sermons preached ----- | 31,059 | | |
| Other addresses ----- | 9,211 | | |
| Total sermons and addresses----- | 40,270 | | |
| New churches organized----- | 102 | | |
| Constituent members of the new churches ----- | 1,587 | | |
| New prayer meetings organized-- | 346 | | |
| New Sunday schools organized--- | 189 | | |
| Elders assisted in ordaining---- | 61 | | |
| Deacons assisted in ordaining--- | 316 | | |
| Accessions by baptism----- | 8,301 | | |
| Accessions by letter----- | 6,231 | | |
| Total accessions ----- | 14,532 | | |
| Bibles given away----- | 99 | Cost ----- | \$ 192.28 |
| Testaments given away----- | 405 | Cost ----- | 119.11 |
| Books and Bibles sold----- | 3,072 | Cost ----- | 3,284.80 |
| Pages of tracts distributed----- | 804,657 | | |
| Subscriptions for Messenger----- | 1,3447 | Total----- | \$ 3,596.19 |
| Religious visits ----- | 53,938 | | |
| Church lots secured----- | 106 | Value ----- | \$ 38,145.00 |
| Meeting houses completed----- | 29 | Cost ----- | 75,351.85 |
| Meeting houses repaired----- | 165 | Value of repairs--- | 26,952.25 |
| Pastor's homes completed----- | 27 | Value ----- | 73,111.50 |
| Collected for:----- | | Total----- | \$213,560.60 |
| 75 Million Fund----- | | | \$ 54,426.51 |

| | |
|---|---------------------|
| New subscriptions for 75 Million Fund..... | 15,996.17 |
| Church buildings | 27,455.17 |
| Tracts | 568.60 |
| Total..... | \$ 98,446.45 |
| Total collected for all other religious purposes..... | \$126,199.52 |
| Paid by field on salary..... | 35,948.04 |
| Total..... | \$162,147.56 |

These results show faithful service on the part of many who have been employed by your Board this year. They have worked in difficult fields. They have endured the burden and heat of the day. They have overcome obstacles and toiled against great discouragements. It is believed that their labors have resulted in more baptisms than the labors of any band of state missionaries in the United States. We were gratified to know that Oklahoma led all the states of the Union last year in the number of baptisms at the hands of the missionaries, and, since the number of baptisms this year have been increased more than 50 per cent over last year, we are led to believe that the missionaries of Oklahoma are in the lead again. Winning the lost to Christ, leading people out of darkness into light, leading penitent sinners to bow to Him who saves them from all their iniquities and gives them a place in God's family, is the greatest work that anyone can do on this earth. We would urge not only the missionaries, but all the pastors and all the members in all our churches to do their best, their very best in this part of our Lord's work.

REPORT ON THE OKLAHOMA BAPTIST ORPHANS' HOME

The past year has been one of blessing and achievement at the Orphans' Home. The building for boys, Carrie L. Matrin Hall, was completed in the spring, furniture placed in the rooms, and a happy lot of boys took up their abode in it. A semi-circular cement walk was laid in front of all the houses so that all the children may go to their meals in the dining room without being in mud during rainy weather. Board walks run to other parts of the premises. Swings, slides and other play ground equipment have been placed on the play ground to the delight of the children.

A most valuable improvement has been made in bringing electricity for light and power from the lines in the city. The wires, poles, transformers and labor for the line was donated by the Oklahoma Gas and Electric Company through its manager, Mr. J. F. Owen. We here record our profound gratitude to him and the company for this equipment which must have cost about \$2,000. We also acknowledge very gratefully our thanks to Deacon W. H. Stout of the Southwestern Electric Company through whom this generous donation was secured. We now pump water by electric motor, have plenty of electric lights in the buildings and three large lights in the yard, under which the children play at night, electricity for ironing and to run the laundry machinery.

We have installed recently a complete steam laundry outfit to save money on our laundry bill, but what is better, we can have cleaner, fresher clothes for the children by washing two or three times a week if

necessary. It has developed that the water from our deep well is not soft enough for the best laundry purposes and we will have to make a large cistery so as to use rain water.

The religious condition of our family is very gratifying. There have been 38 conversions. Thirty-six of the children have been baptized. Not many churches in Oklahoma have had more baptisms than we have had in our orphan family. Our children are members of the Trinity Baptist church, of which Dr. W. W. Chancellor is pastor. It is a joy to us to have this good man minister to the spiritual needs of our family. The Treasurer of this Convention, J. H. Stewart, has been superintendent of the Sunday school for several years. The room which was formerly the Boys' Dormitory has been changed into a chapel where once a week we have meetings. Sometimes we have preaching, sometimes lectures and at other times the children meet to sing.

We have received during this convention year 58 children and have let 37 go out into homes. Three have taken positions and are working for themselves. One of our girls, Mattie Louise Dunn, graduated from the High school this year, and, shortly after her graduation married Mr. Elvis Barnes. There were six graduated from the Grade school. Three are now in High school. Two are in Business College. The number now in the Home is 108.

We were very fortunate, last year, in being able to lease 195 acres of land on which to raise feed for our stock. We have leased this farm for another year and hope to be able to retain it until a farm can be bought.

Children need plenty of good wholesome milk. Every Orphans' Home ought to have a good dairy farm. There could not be any better investment of the money required to buy such a farm and to stock it with high-grade milch cows. This is the next improvement we want to make. We have house room enough now for a larger family than we can comfortably sustain until we get a dairy farm. Who will give us enough to buy such a farm that our children may be nourished by the best of all food for growing children—good, rich milk?

One of the sadest accidents that has occurred in the Home in all its history occurred this year. On January 17, 1920, while some of the girls were cleaning clothes with gasoline for the boys, a little boy struck a match and there was an explosion. In the fire that followed, the boy that struck the match, Thomas Bain, was very severely burned. He did not recover for several months. One of our finest and best girls, Lois Abbott, 16 years old, was fatally burned. The fire occurred in the afternoon about 3:00 o'clock. Lois died near midnight. We bought a beautiful plot of ground in Rose Hill Cemetery, where her body rests and we have placed on the lot an appropriate monument bearing the words, "Baptist Orphans' Home." A sad condition connected with this accident was the fact that the road to the Home was so muddy that the fire engine and other fire equipment could not get to the building. Had the fire not been stopped when it was, the firemen would have been compelled to watch the Main building burn to the ground while the engine and other apparatus were mired down within two hundred yards of the house. Fortunately the fire was extinguished by the most courageous and heroic fighting of our neighbor, Mr. W. P. Colley, and our stewardess, Mrs. J. G. Teere. We shall never forget the kindness of the fire department, the

doctors, the neighbors and all who helped us on that dreadful, tragic day. Some friends proposed that if we would grade the road to the Orphans' Home that they would cover it with chat. Assistant Superintendent M. J. Ridings went to work with the boys, and other helpers, and graded the road, putting it in the very best condition possible without covering it with gravel or chat. It is kept in good condition by being dragged or rolled after each rain. We hope that during the next year this road may be graveled so that we will have a first-class road all the way from the Orphans' Home into the city.

The beautiful custom which was begun last year of asking Women's Missionary Societies to "adopt" the orphan children and furnish their clothing has been continued this year. This custom is beneficial in several different ways. The children appreciate their boxes and packages more than they can express. They are grateful to their benefactors, and their visions are enlarged as they think of their friends all over this great state. Letters received from numerous Missionary Societies reveal the fact that more pleasure, probably, has resulted to the women who have given than to the orphans that have received, demonstrating the truth of that Scripture that says, "It is more blessed to give than to receive."

In this connection, we desire to mention again the helpfulness of Sunday schools which give to the Home one Sunday's collection in each month and observe each Sunday the beautiful custom of giving birthday thank-offerings from those having birthdays during the week. This should be continued, to cultivate the grace of gratitude to God for His mercies as well as for the benefits derived from the birthday thank-offerings in the support of the children. Some months, the Sunday school offerings and birthday thank-offerings have paid more than half of the expenses of the Home. We would be sorely pressed at times if the Sunday schools did not thus remember us.

The time of the year has come when boxes and barrels of fine clothing, etc., are sent to make the children happy during the Thanksgiving and Holiday season. We hope that Thanksgiving this year at the Home may be as joyous as it was last year, when everybody was happy and it seemed that everybody had been remembered. Our Christmas season last year was especially delightful. The children were remembered with many beautiful and useful presents, besides toys, fruit, candy and such other things as children prize and enjoy. We had a Christmas tree in the dining room and a pantomime directed by Miss Pearl Todd, representing The Nativity. In addition to our own working force, we would express grateful thanks to her, the Corresponding Secretary of the W. B. M. S. of Oklahoma, for her untiring and most skillful efforts to make the Christmas occasion delightful. She and those who worked with her were successful to the highest degree.

After the new buildings were completed, we had a panoramic photograph made of the buildings and grounds. Then, we had a half-tone plate made the exact size of the photograph. From this half-tone plate we have printed pictures which we have sent to Sunday schools, churches and to many of our friends. We shall be glad to send this beautiful picture to all the families in Oklahoma that will put it up in their homes where their children can see it. It is our firm belief that this picture will exercise a most wholesome influence upon the minds and hearts of boys and girls as they grow up in their homes. As they think of God's people

taking care of fatherless and motherless children, it will make it easier for them to receive the blessed gospel from Him who took little children in His arms and said, "Suffer the little children to come unto me and forbid them not for of such is the kingdom of heaven."

We are glad that the appearance of the premises has been transformed. We rejoice over our new buildings and also over the fact that the old building has been repaired from roof to basement and has been put into excellent condition. It has been made almost as good as new at an expense of nearly \$5,000.00. On buildings and improvements \$50,000.00 has been spent in the past three years. The whole appearance of the place has been transformed. The comfort and good surroundings of the children have been greatly increased. With our present equipment, we can have a better organization and more efficiency in every department. We are glad to have our friends visit us. Of course, it is understood that we cannot serve meals to visitors.

Our farming has been more profitable this year than ever before. We harvested 7,500 bundles of oats worth \$500.00; 25 acres of kaffir corn, worth \$525.00; 25 acres of kaffir and cane worth \$250.00, 100 bales of Sudan and millet worth \$75.00 and 200 bales of prairie hay worth \$100.00. Our garden was estimated to be worth \$200.00, making a total value of products \$1,650.00. Our friend T. A. Sheriff, of Louis, shipped us a carload of fine alfalfa hay, worth \$650.60.

We have at the Home 12 milch cows, two two-year-old heifers, three yearlings and four calves, 19 in all. We are now getting 130 lbs. of milk a day. Last spring we got as much as 212 lbs. a day. We have two horses, one mule, three hogs which will weigh 200 pounds each, a drill harrow, sulky plow, disk, other farming utensels, two wagons, two trucks and a new Dodge auto.

The Superintendent has been specially fortunate in being associated with the workers constituting the Orphans' Home organization. The most pleasant relations exist and the most helpful co-operation has been given to make all good plans succeed. We are workers together and God is with us.

We are pressing on in this work. It is arduous and requires wisdom and tact and grace, but we are thankful to God for every child that is taken care of, for every one that is converted, for every one that is receiving an education and being prepared for usefulness in life. Language would fail should we try to express our gratitude to the Baptists and the friends of orphan children in this state. God knows their names—all of them. We appreciate more than we can tell the privilege of being in co-operation with the noble men and women, boys and girls who are giving themselves to this service.

Financial Statement.

Following is a financial statement of the work of the Board this year. As the Convention meets in the middle of the month, your Board requests that the books of the Corresponding Secretary and the Treasurer be kept open until November 30th, as contracts with our missionaries expires on that date, and we believe that the Convention's fiscal year should end at that time. We would submit to the Convention the proposition that by adopting this report it be ordered that November

30th be designated as the date when this Convention closes each fiscal year.

FINANCIAL STATEMENT.

Annual report year ending November 30, 1920, F. M. McConnell, Corresponding Secretary Baptist General Convention of the State of Oklahoma, Oklahoma City, Oklahoma:

Christian Education.

Cash Receipts November 20, 1919:

| | | |
|---|----|--------------|
| Balance on hand to credit this fund..... | \$ | 1,976.44 |
| Cash received for general fund..... | \$ | 89,096.45 |
| Cash received for gymnasium dormitory..... | | 575.00 |
| Cash received for scholarship..... | | 205.00 |
| Cash received for ministerial students..... | | 8.34 |
| Cash received for girls' dormitory..... | | 10,821.90 |
| Cash received on endowment notes..... | | 2,387.80 |
| Cash received from interest on endowment notes..... | | 60.50 |
| Total receipts this fund..... | | \$103,154.99 |

Receipts:

| | | |
|---------------------------|----|---------------------|
| Notes payable | \$ | 15,500.00 |
| Less notes redeemed | | 6,700.00 |
| | | 8,800.00 |
| | | <u>\$113,931.43</u> |

Disbursements:

| | | |
|---|----|-------------------|
| General fund to J. H. Stewart, treasurer..... | \$ | 101,402.79 |
| Gymnasium dormitory | | 5,500.00 |
| Scholarship | | 400.00 |
| Special miscellaneous accounts..... | | 14.31 |
| Interest paid on notes..... | | 1,332.03 |
| | | <u>108,649.13</u> |

Balance on hand this fund November 30, 1920.....\$ 5,282.30

STATE MISSIONS.

Cash Receipts November 20, 1919:

| | | |
|--|----|-------------------|
| Balance on credit this fund..... | \$ | 45,410.01 |
| Cash received from general fund..... | \$ | 80,420.21 |
| Cash received from Home Mission Board..... | | 23,999.94 |
| Cash received from colportage..... | | 396.34 |
| Cash received from special miscellaneous accounts..... | | 87.59 |
| Cash received from Good Will Center, Okla. City..... | | 1,146.20 |
| | | <u>106,050.28</u> |
| Total | | \$151,460.29 |

Disbursements:

| | | |
|--|----|------------|
| Cash paid to J. H. Stewart, treasurer, and others..... | \$ | 157,790.66 |
| Cash paid colportage..... | | 6.40 |
| Cash paid interest on notes..... | | 1,606.75 |

| | | | |
|---|-------------|----------|--------------|
| Cash paid special account Miscellaneous----- | 95.46 | | |
| Cash paid for Good Will Center, Okla. City----- | 2,026.22 | | |
| Notes redeemed ----- | \$27,000.00 | | |
| New Notes ----- | 25,600.00 | 1,400.00 | 162,925.49 |
| Overdraft on this fund----- | | | \$ 11,465.20 |

ORPHANS HOME.

Cash Receipts:

| | | |
|--|--------------|--|
| Cash received from Sunday schools and others----- | \$ 9,498.43 | |
| Cash received for sidewalks----- | 30.00 | |
| Cash received for furniture----- | 110.00 | |
| Cash received for special miscellaneous acct.----- | 671.97 | |
| Cash received for general fund----- | 37,773.58 | |
| Cash received for half orphans----- | 895.00 | |
| Total receipts this fund ----- | \$ 48,979.48 | |

Receipts:

| | | |
|--------------------------|-------------|--------------|
| Notes payable ----- | \$14,015.26 | |
| Less notes redeemed----- | 8,000.00 | \$ 6,015.26 |
| Total ----- | | \$ 54,483.04 |

Disbursements:

| | | |
|--|--------------|--------------|
| Overdraft this fund November 20, 1919----- | \$ 4,483.04 | |
| Cash paid to D. B. Weeks (Bacon College)----- | \$ 51.90 | |
| Cash paid for furniture----- | 716.13 | |
| Cash paid special miscellaneous account----- | 518.00 | |
| Cash paid refund on half orphan account----- | 5.00 | |
| Cash paid on building to C. W. Belborn and others--- | 21,938.09 | |
| Cash paid general expenses----- | 37,015.71 | |
| Cash paid for interest on notes----- | 1,666.01 | |
| Cash paid on laundry equipment----- | 3,000.00 | |
| Cash paid for live stock----- | 184.00 | |
| Cash paid for autos----- | 656.23 | |
| Cash paid for farm implements----- | 181.15 | |
| Cash paid for stock feed----- | 2,795.99 | |
| Cash paid for insurance----- | 379.76 | |
| Total disbursements this fund----- | \$ 69,108.67 | |
| | | \$ 73,591.71 |
| Overdraft this fund----- | | \$ 18,596.97 |

MINISTERIAL RELIEF.

Cash Receipts:

| | |
|-------------------------------------|--------------|
| Cash received credit this fund----- | \$ 11,026.67 |
|-------------------------------------|--------------|

Disbursements:

| | |
|--|-------------|
| Cash paid to Wm. Lunsford----- | \$ 2,300.00 |
| Cash paid on pro rata expenses 75 Million Campaign | 733.33 |

BAPTIST GENERAL CONVENTION

59

| | | |
|---------------------------------------|-------|-------------|
| Liberty bond discounts allowed----- | 10.33 | 3,043.66 |
| Balance on hand credit this fund----- | | \$ 7,983.01 |

FOREIGN MISSIONS.

Cash receipts:

| | | |
|---|--------------|--------------|
| Balance on hand credit this fund November 20, 1919----- | \$ | 3,786.41 |
| Cash received for geenral fund----- | \$95,965.000 | |
| Cash received for Gambrell & Mullens expenses---- | 82.00 | |
| Cash received for special miscellaneous accounts---- | 513.17 | |
| Total receipts----- | | \$ 96,560.17 |
| Total ----- | | \$100,346.58 |

Disbursements:

| | | |
|--|----------|--------------|
| Cash to Geo. N. Sanders, treasurer----- | \$ | 62,375.91 |
| Cash paid on pro rata expenses 75 Million Campaign | 6,355.53 | |
| Cash to J. F. Love, secretary for Gambrell and Mullens expenses ----- | 35.00 | |
| Cash for special miscellaneous accounts----- | 98.31 | |
| Checks protested and liberty bond discount----- | 56.15 | 68,920.90 |
| Balance credit this fund----- | | \$ 31,425.68 |

HOME MISSIONS.

Cash Receipts:

| | | |
|---|--------------|--------------|
| Balance on hand credit this fund November 20, 1919----- | \$ | 2,966.36 |
| Cash received for general fund----- | \$ 55,136.50 | |
| Cash received for special miscellaneous accounts--- | 1,666.66 | |
| Cash received for D. M. Carleton, memorial----- | 30.00 | 56,833.16 |
| Total ----- | | \$ 59,799.52 |

Disbursements:

| | | |
|--|----------|--------------|
| Cash to C. S. Carnes, treasurer----- | \$ | 35,188.89 |
| Special cash miscellaneous ----- | 1,675.14 | |
| Cash paid on pro rata expenses 75 Million Campaign | 3,911.10 | 40,775.13 |
| Balance credit this fund----- | | \$ 19,024.39 |

HOSPITALS.

Cash Receipts:

| | | |
|--|------|--------------|
| Cash received for general fund----- | \$ | 17,239.45 |
| Cash received for Muskogee Hospital----- | 5.00 | 17,244.45 |
| Total ----- | | \$ 17,244.45 |

Disbursements:

| | | |
|--|--------------|---------------------|
| Overdraft on this fund, November 20, 1919 | \$ 8,326.67 | 2 |
| Cash paid to Oklahoma City Hospital | \$7,350.69 | |
| Cash paid special fund | 2.12 | |
| Cash paid on notes Okla. City hospital | 8,000.00 | |
| Cash paid interest on notes Okla. City | 1,067.36 | |
| Cash paid interest on notes Muskogee | 2,177.84 | |
| Cash paid to Miami Hospital | 1,333.10 | |
| Cash paid to Muskogee | 4,451.74 | |
| Cash paid to J. M. Draper on Nurses Home, Oklahoma City | 400.00 | 24,782.85 33,109.52 |
| Total cash received | | \$ 17,244.45 |
| Total cash disbursed | 33,109.52 | |
| Overdraft on this fund | | 15,865.07 |
| | \$ 33,109.52 | 33,109.52 |

MISCELLANEOUS ACCOUNTS.

Cash Receipts.

Assembly Fund.

| | |
|--------------------------------|-----------------|
| November 20, 1919: | |
| Balance credit this fund | \$ 40.75 |
| Cash received credit this fund | 618.75 |
| | <u>\$659.50</u> |

DISBURSEMENTS:

| | |
|-----------------------------------|-----------------|
| Cash to B. F. Davidson, secretary | \$416.75 |
| Balance credit this fund | \$242.75 |
| | <u>\$659.50</u> |

Church Edifice.

CASH RECEIPT:

| | |
|--|-----------------|
| Balance on hand credit this fund November 20, 1919 | \$589.96 |
| Received from field to credit this fund | 32.55 |
| | <u>\$622.51</u> |

DISBURSEMENTS:

| | |
|---|-----------------|
| Cash paid to C. S. Carnes, treasurer Home Mission Board | \$145.00 |
| Balance on hand credit this fund | 477.51 |
| | <u>\$622.51</u> |

Messenger Note Account.

CASH RECEIPTS:

| | |
|---|-----------------|
| Balance on hand credit this fund, November 20, 1919 | \$ 5.00 |
| Cash received for credit this fund | 275.50 |
| | <u>\$280.50</u> |

BAPTIST GENERAL CONVENTION

61

DISBURSEMENTS:

| | |
|-----------------------|------------|
| Cash to C. P. Stealey | \$2,565.00 |
| Overdraft this fund | \$2,284.50 |

Messenger Subscriptions.

CASH RECEIPTS:

| | |
|--------------------------------|----------|
| Cash received credit this fund | \$ 73.90 |
|--------------------------------|----------|

DISBURSEMENTS:

| | |
|--|----------|
| Cash paid to C. P. Stealey, Editor Baptist Messenger | \$ 73.90 |
|--|----------|

Southwestern Baptist Theological Seminary.

| | |
|--|----------|
| Balance on hand credit this account, Nov. 20, 1919 | \$224.34 |
| Cash received credit this fund | 140.00 |
| | \$364.34 |

DISBURSEMENTS:

| | |
|--|----------|
| Cash paid to Southwestern Theological Seminary | \$314.34 |
| Balance on hand credit this fund | \$ 50.00 |

Southern Baptist Theological Seminary.

CASH RECEIPTS:

| | |
|--|----------|
| Balance on hand this fund, Nov. 20, 1919 | \$319.34 |
| Cash received credit this fund | 37.80 |

| | |
|-------|----------|
| Total | \$357.14 |
|-------|----------|

DISBURSEMENTS:

| | |
|--|----------|
| Cash paid to Southern Baptist Theological Seminary | \$357.14 |
|--|----------|

Trust Fund.

CASH RECEIPTS:

| | |
|--|----------|
| Balance on credit this fund, Nov. 20, 1919 | \$ 50.00 |
|--|----------|

DISBURSEMENTS:

| | |
|----------------------------------|----------|
| Balance on hand credit this fund | \$ 50.00 |
|----------------------------------|----------|

Women's Baptist Missionary Union.

CASH RECEIPTS:

| | |
|---|----------|
| Balance on hand credit this fund, Nov. 20, 1919 | \$ 63.79 |
|---|----------|

DISBURSEMENTS:

| | |
|---|----------|
| Cash paid to Mrs. W. L. Long, treasurer | \$ 63.79 |
|---|----------|

Eugene Whittington Insurance Co.

DISBURSEMENTS:

| | |
|--|----------|
| Cash paid to Standard Roofing & Material Co. | \$187.00 |
|--|----------|

Pastor's Pavilion.

CASH RECEIPTS:

| | |
|--------------------------------|---------|
| Cash received credit this fund | \$ 5.00 |
|--------------------------------|---------|

ANNUAL OF THE OKLAHOMA

DISBURSEMENTS:

| | |
|-----------------------------|----------|
| Balance overdraft this fund | \$162.00 |
| Overdraft on this fund | \$157.00 |

Armenian Relief.

CASH RECEIPTS:

| | |
|--------------------------------|----------|
| Cash received credit this fund | \$ 16.00 |
|--------------------------------|----------|

DISBURSEMENTS:

| | |
|-------------------------------------|----------|
| Cash paid to C. H. Hodge, treasurer | \$ 16.00 |
|-------------------------------------|----------|

Orphans Home Good Road Fund.

CASH RECEIPTS:

| | |
|-----------------------------------|----------|
| Cash received credit on this fund | \$678.51 |
| Balance credit this fund | \$678.51 |

Sundry.

CASH RECEIPTS:

| | |
|---|----------|
| Balance credit this fund, Nov. 20, 1919 | \$ 99.00 |
|---|----------|

Central District Association.

CASH RECEIPTS:

| | |
|--------------------------------|----------|
| Cash received credit this fund | \$ 45.00 |
|--------------------------------|----------|

DISBURSEMENTS:

| | |
|--------------------------------------|----------|
| Cash paid to R. C. Howard, treasurer | 15.00 |
| Balance on hand credit this fund | \$ 30.00 |

Baylor University.

CASH RECEIPTS:

| | |
|--------------------------------|----------|
| Cash received credit this fund | \$100.00 |
|--------------------------------|----------|

DISBURSEMENTS:

| | |
|--------------------------------|----------|
| Cash paid to Baylor University | \$ 25.00 |
| Balance credit this fund | \$ 75.00 |

Alice Carr Fund.

CASH RECEIPTS:

| | |
|--------------------------------|---------|
| Cash received credit this fund | \$ 5.00 |
| Balance credit this fund | \$ 5.00 |

Dan Curb Auto Account.

CASH RECEIPTS:

| | |
|--------------------------------|----------|
| Cash received credit this fund | \$100.00 |
|--------------------------------|----------|

DISBURSEMENTS:

| | |
|-----------------------|----------|
| Cash paid to Dan Curb | \$100.00 |
|-----------------------|----------|

Expenses of Hospital Committee.

DISBURSEMENTS:

| | |
|---|----------|
| Cash paid to the committee for expenses | \$ 30.85 |
|---|----------|

BAPTIST GENERAL CONVENTION

63

Good Will Center Oklahoma City.

CASH RECEIPTS:

Cash received credit this fund.....\$ 25.75

DISBURSEMENTS:

Cash paid to Good Will Center Oklahoma City.....\$ 25.75
Jonesboro College.

CASH RECEIPTS:

Cash received credit this fund.....\$100.00

DISBURSEMENTS:

Cash paid to Jonesboro College.....\$100.00

75 Million Campaign Sale of Old Paper.

CASH RECEIPTS:

Cash received credit this fund.....\$ 20.49

Balance credit this fund\$ 20.49

Sac and Fox Indian Land.

CASH RECEIPTS:

Cash received credit this fund.....\$500.00

DISBURSEMENTS:

Cash paid to American Baptist Home Mission Society\$500.00

Returned Check Account.

CASH RECEIPTS:

Cash received for returned checks.....\$593.76

DISBURSEMENTS:

Checks returned\$749.24

Overdraft this fund.....\$155.48

Peggs Church Fund.

CASH RECEIPTS:

Cash received credit this fund.....\$ 14.95

DISBURSEMENTS:

Cash paid to J. S. Wiley.....\$ 6.10

Balance credit this fund.....\$ 8.75

Reservations.

CASH RECEIPTS:

Cash received credit this fund.....\$ 31.80

DISBURSEMENTS:

Cash paid for reservations.....\$ 31.80

Liberty Bond Discount.

RECEIPTS:

Credit charged pro rata to each of the 75 million objects.....\$ 8.75

DISBURSEMENTS:

Discounts Allowed\$ 8.75

ANNUAL OF THE OKLAHOMA

Messenger Book House.

DISBURSEMENTS:

| | |
|--|----------|
| Cash paid for F. W. Barnacio, labor----- | \$ 82.00 |
| Overdraft this fund----- | \$ 82.00 |

Over and Short Account.

CASH RECEIPTS:

| | |
|--|---------|
| Cash received credit this fund (over in cash for month of June)--- | \$ 5.00 |
| Balance on credit this fund----- | \$ 5.00 |

Balances.

| | Dr. | Cr. |
|------------------------------|-------------|-------------|
| Christian education ----- | | \$ 5,282.30 |
| State Missions ----- | \$11,465.20 | |
| Orphans Home ----- | 18,596.97 | |
| Ministerial Relief ----- | | 7,983.01 |
| Foreign Missions ----- | | 31,425.68 |
| Home Missions ----- | | 19,024.39 |
| Hospitals ----- | 15,865.07 | |
| Miscellaneous accounts ----- | 1,154.82 | |
| American National Bank----- | 16,077.66 | |
| Cash account ----- | 10.00 | |
| Thrift Stamps ----- | 545.66 | |
| Totals ----- | | 63,715.38 |

Cash Summary.

CASH RECEIPTS:

| | |
|---------------------|--------------|
| Cash received ----- | \$529,587.06 |
|---------------------|--------------|

DISBURSEMENTS:

| | |
|------------------------------|--------------|
| Cash paid out ----- | \$513,509.40 |
| Bank statement ----- | \$ 17,273.92 |
| Less checks outstanding----- | 1,196.26 |
| Total cash in bank----- | \$ 16,077.66 |

Oklahoma City, Okla., December 2, 1920.

Mr. F. M. McConnell, Secretary, Oklahoma City, Oklahoma.

Dear Sir:

This is to certify that our books at the close of business November 29, 1920, showed a balance to your credit of \$17,273.57.

Very truly yours,

B. H. TURNER,
Mgr. Bkbp. Dept.

I have audited the books and accounts of Dr. F. M. McConnell, Corresponding Secretary Baptist General Convention, State of Oklahoma, office located at Oklahoma City, Okla., for the fiscal year ending November 30, 1920, including all cash received and disbursed through his office from the 20th day of November, 1919, to the 30th day of November, 1920.

I hereby certify that the above statement of receipts and disburse-

ments is correct, and that all securities, cash on hand and in bank were found on hand and in proper order.

C. T. WALKER,
Auditor for the Convention.

Dec. 2.

**ANNUAL REPORT J. H. STEWART, TREASURER OF THE BAPTIST
GENERAL CONVENTION OF OKLAHOMA, OKLAHOMA CITY, OKLA**

State Missions.

Balance overdraft this fund November 20, 1919.....\$ 3,375.22
Cash received from F. M. McConnell for this fund...\$179,862.90

DISBURSEMENTS:

Cash paid for salaries office expenses and other
miscellaneous expenses charged to this fund.....175,690.06
Balance to credit this fund.....797.70

\$179,862.98 \$179,862.98
Balance credit this fund, Nov. 30, 1920.....797.70

CASH RECEIPTS:

Balance on hand credit this fund November 20, 1919.....\$ 3,349.05
Cash received from F. M. McConnell for this fund.....\$113,626.00

\$116,975.05
Cash paid to J. A. Tolman, president, and others...\$117,539.96
Overdraft on this fund.....564.91

\$117,539.96 \$117,539.96
Overdraft this fund Nov. 30, 1920.....564.91

Summary of Total Receipts.

CASH RECEIPTS:

Overdraft at bank Nov. 20, 1919.....\$ 26.17
Cash received from F. M. McConnell.....\$293,488.98

DISBURSEMENTS:

Cash paid for State Missions.....\$175,690.06
Cash paid for Christian education117,539.96

\$293,488.98 \$293,256.19
Balance cash in bank\$ 232.79

\$293,488.98 \$293,488.98
Balance cash in bank November 30, 1920.....\$ 232.79

Bank Reconciliation.

Bank balance as shown by bank statement Nov. 30, 1920.....\$2,804.04
Outstanding checks issued and unpaid.....2,571.25

Balance cash in hand.....\$ 232.79

I have audited the books and accounts of J. H. Stewart, treasurer of the Baptist General Convention of the State of Oklahoma, office located at Oklahoma City, Okla., for the fiscal year ending November 30, 1920,

including all cash received and disbursed through him from the 20th day of November, 1919, to the 30th day of November, 1920.

I hereby certify that the above statement of receipts and disbursements is correct and cash in bank found on hand and in proper order.

C. T. WALKER,

Auditor for the Convention.

Dec. 2, 1920.

Oklahoma City, Okla., December 2, 1920.

Mr. J. H. Stewart, Treasurer, Oklahoma City, Oklahoma.

Dear Sir:—

This is to certify that our books at the close of business November 29, 1920, showed a balance to your credit of \$2,804.04.

Very truly yours,

B. H. TURNER,

Mgr. Bkbp. Dept.

LIST OF APPOINTMENTS AND APPROPRIATIONS FOR THE YEAR

1919-1920.

| NAME | FIELD | SALARY |
|---|----------|------------|
| F. M. McConnell, Corresponding Secretary | | \$5,000.00 |
| Oklahoma City | Expenses | \$ 315.00 |
| J. B. Rounds, Assistant Corresponding Secretary | | 3,000.00 |
| Oklahoma City | Expenses | 671.74 |
| Bertha Bates, Stenographer | | 367.50 |
| Oklahoma City | | |
| Gladys Bratton, Stenographer | | 592.32 |
| Oklahoma City | | |
| Mrs. Lelah Ferguson, Stenographer | | 1,382.70 |
| Oklahoma City | | |
| Constance Morton, Stenographer | | 140.00 |
| Oklahoma City | | |
| Ethel Moss, Stenographer | | 1,582.69 |
| Oklahoma City | | |
| Harry B. Smith, Bookkeeper | | 451.35 |
| Oklahoma City | | |
| J. H. Stewart, Treasurer | | 200.00 |
| Pearl Todd, Corresponding Secretary W. B. M. S. | | 1,800.00 |
| Oklahoma City | Expenses | \$ 342.00 |
| J. B. Ramsey, Bookkeeper | | 1,345.40 |
| Oklahoma City | Expenses | 20.00 |
| Grace Iden, Stenographer | | 303.87 |
| Oklahoma City | | |
| Mrs. Minnie Shikles, Stenographer | | 174.09 |
| Oklahoma City | | |
| Abner, Mrs. Maude, Asst. Sunday School. Sec'l Field Worker, Shawnee | Expenses | \$505.85 |
| Allen E. Otis, Evangelistic Singer | | 2,000.00 |
| Shawnee | Expenses | 1.00 |
| Oklahoma City | | |
| Bolton, G. M., Special Evangelist | | 162.49 |
| Tulsa | | |
| Brown, Mrs. Maude House Mother Good Will Center | | 125.00 |
| Bynum, J., Special Evangelist | | 50.00 |
| Miami | | |

BAPTIST GENERAL CONVENTION

67

| | | |
|---|----------|----------|
| Brengle, Clyde, Spécial Evangelist..... | | 125.00 |
| Shawnee | | |
| Chancellor, W. W., Enlistment Secretary..... | | 800.00 |
| Oklahoma City..... | Expenses | 282.25 |
| Carleton, C. H., District Missionary..... | | 1,485.28 |
| McAlester..... | Expenses | 304.06 |
| Curb, C. M., District Missionary..... | | 1,485.28 |
| Nash..... | Expenses | 387.16 |
| Curb, Dan, District Missionary..... | | 860.32 |
| Nash..... | Expense | 193.73 |
| Cunningham, V. G., Missionary and Colporter..... | | 200.00 |
| Davidson | | |
| Cook, W. E., Evangelistic Singer..... | | 80.00 |
| Ft. Worth, Texas..... | Expense | 23.34 |
| Davidson, B. F., B. Y. P. U. Field Secretary..... | | 2,650.00 |
| Shawnee, including office expense..... | Expense | 1,718.31 |
| Cawker, R. O., Evangelistic Singer..... | | 666.64 |
| Ft. Worth, Texas..... | Expenses | 29.00 |
| Estes, R. L., State Evangelist..... | | 2,879.17 |
| Shawnee..... | Expense | 18.00 |
| Eason, W. N., Special Evangelistic..... | | 150.00 |
| Greenville, Texas | | |
| Fleming, Miss Ora, Field Worker W. B. M. S..... | Expense | 225.96 |
| Holmes, Miss Edith G., Missionary to the Miners..... | | 1,060.00 |
| Henryetta..... | Expenses | 125.65 |
| Hughes, G. H., Special Evangelist..... | | 50.00 |
| Clarksburg, Mo. | | |
| Howard, E. A., Associational Missionary and Enlistment Worker..... | Expense | 35.92 |
| Lee, Mary Virginia, City Missionary..... | | 100.00 |
| Oklahoma City | | 150.00 |
| Lee, Mary Virginia, Asst. B. Y. P. U. Field Secretary..... | | 1,000.00 |
| Shawnee..... | Expenses | 484.66 |
| Keller, Nath, Special Evangelist..... | | 25.00 |
| Keota. | | |
| Hart, T. B., Special Missionary..... | | 100.00 |
| Duncan | | |
| McKnight, Ozro, Missionary to the Miners..... | | 2,650.00 |
| McAlester..... | Expenses | 1,002.12 |
| Mathews, E. J., Colporter..... | | 160.00 |
| Centahoma | | |
| McCrorer, W. L., Sunday School Secretary..... | | 526.66 |
| Shawnee..... | Expenses | 935.25 |
| Naylor, G. R., District Missionary and Enlistment Worker..... | | 520.80 |
| Elk City..... | Expenses | 41.96 |
| McEver, Thos. Evangelistic Singer..... | | 120.00 |
| Ft. Worth | | |
| McCaully, Fred A., Sunday School Secretary..... | | 1,000.00 |
| Shawnee, including office expense and Rural Cam- paign..... | Expenses | 1,190.79 |
| Nichols, W. F., Special Evangelist..... | | 50.00 |
| Madill | | |
| Oneil, W. B., Special Evangelist..... | | 50.00 |
| Yellville, Ark. | | |
| Phelps, G. Lee, Missionary to the Indians..... | | 2,650.00 |

| | | | |
|--|----------|--------|----------|
| McAlester | Expenses | 798.93 | |
| Post, H. D., Evangelistic Singer | | | 160.00 |
| Ft. Worth | Expenses | 39.60 | |
| Peters, J. R., Special Evangelist | | | 100.00 |
| Big Cabin | | | |
| Perkins, L. N., Evangelistic Singer | | | 340.00 |
| Ft. Worth | | | |
| Richards, Mrs. C. A., Recording Secretary W. B. M. S. | | | 10.00 |
| Haileyville | | | |
| Smith, Maggie, City Missionary | | | 472.50 |
| Oklahoma City | | | |
| Sampson, Mrs E., City Missionary Good Will Center | | | 385.00 |
| Oklahoma City | | | |
| Sparks, Hubert L., State Evangelist | Expenses | 331.90 | 2,066.63 |
| Oklahoma City, Okla. | | | |
| Sparks, Hubert L., Camp Pastor, Ft. Sill | | | 83.33 |
| Ft. Sill, Okla. | | | |
| Spidell, Mrs. Pearl, Special Worker | | | 60.00 |
| Sankey, DeWitt, Special Evangelist | | | 50.00 |
| Afton, Okla. | | | |
| Stephens, G. R., Special Evangelist | | | 25.00g |
| Keota, Okla. | | | |
| Wiley, J. M., District missionary and Enlistment worker .. | | 313.58 | 1,608.72 |
| Muskogee, Okla. | | | |
| Whitner, Mirl, Special Evangelist | | | 250.00 |
| Shawnee, Okla. | | | |
| Wood, D. ., Special Evangelist | | | 50.00 |
| Wagoner, Okla. | | | |
| Wolf, W. ., Special Evangelist | | | 50.00 |
| Shawnee, Okla. | | | |

ASSOCIATIONAL MISSIONARIES.

| NAME | SALARY |
|--|----------|
| Bolton, G. B., Delaware Association—Tulsa | \$166.64 |
| Baxter, C. A., Ennon Association—New Wilson | 150.00 |
| Chaffee, H. H., Frisco Association—Antlers | 316.66 |
| Davis, A. Jeff., Philadelphia Association—Wapanucka | 275.00 |
| Daniel, W. L., Caddo Association—Geory | 162.50 |
| Else, B. H., Pawnee Association—Pawnee | 50.00 |
| Ford, R. E. L., Pontotoc Association—Ada | 445.00 |
| Hamblin, Otis, Pottawatomie Association, Shawnee | 49.98 |
| Harmon, P. F., Caddo Association—Verden | 124.99 |
| Harmon, P. F., Chickasha Association—Chickasha | 225.00 |
| Jefferson, G. W., Woodward Association, Gage | 191.65 |
| Lucas, W. G., LeFlore-Latimer Association—Wister | 316.66 |
| Muse, J. H., LeFlore-Latimer Association, Wister | 316.66 |
| Mayfield, E. L., LeFlore-Latimer Association—Wetumka | 437.50 |
| Moore, Sherman, Perry Association—Blackwell | 312.45 |
| McCulley, J. W., Pittsburg Association—McAlester | 400.00 |
| New, Thomas D., Northeastern Association, Miami | 191.61 |
| Patterson, J. H., Lincoln Association—Davenport | 150.00 |
| Pede, James P., Pawnee Association—Stillwater | 225.00 |
| Pendleton, A. V., Tillman Association, Frederick | 480.00 |
| Prestridge, M. W., Comanche Association—Comanche | 150.00 |

BAPTIST GENERAL CONVENTION

69

| | |
|---|--------|
| Ramay, J. W., Haskell Association—Tamaha | 316.70 |
| Richardson, F. B., Bryan Association—Clera | 241.66 |
| Stoops, D. R., Mills Association—Cheyenne | 410.00 |
| Scott, W. T., Delaware Association—Tulsa | 212.42 |
| Solomon, J. W., Harmon Association—Reed | 416.66 |
| Solomon, J. W., Harmon—Reed | 416.66 |
| Taylor, G. M., Lincoln Association—Prague | 75.00 |
| Thompson, V. E., Atoka Association—Atoka | 316.64 |
| Tennison, J. W., Banner Association—Sulphur | 75.00 |
| Tripp, J. G., Banner Association—Wynnewood | 175.00 |
| Walker, J. L., Baron Fork Association—Vian | 25.00 |
| Ward, J. B., Little River Association—Lexington | 458.26 |
| Walker, G. M., Concord Association—Clinton | 175.00 |
| Whicker, Wm. N., Pottawatomie Association—Shawnee | 112.50 |
| Wiley, J. S., Baron Fork Association—Locust Grove | 150.00 |

MISSIONARY PASTORS.

| NAME. | ADDRESS. | FIELD. | SALARY |
|---|----------|--------|----------|
| Alcorn, C. G., Chickasha—Chickasha 2nd | | | \$100.00 |
| Alexander, Geo. E., Wellstone—Wellstone | | | 50.00 |
| Arnold, D. H., Strong City—Kiowa | | | 120.00 |
| Atherton, H. E., Mexhoma—Mexhoma-Liberty | | | 200.00 |
| Akins, J. E., Shawnee—Asher-New Bethel-Rock Creek | | | 316.66 |
| Alder, Lewis B., Greenville—Mt. Olive-Clayton | | | 300.00 |
| Anderson, R. E. L., Ft. Towson—Mt. Olive | | | 300.00 |
| Acord, J. C., Bray—Orient-Bluff Creek | | | 301.02 |
| Armstrong, A. A., Newkirk—Newkirk | | | 300.00 |
| Averett, E. L., Ardmore—S. Ardmore | | | 200.00 |
| Barnes, C. L., Howe—Wister-Camron | | | 225.00 |
| Burgan, L. M., Altus—Maple Grove-Warren | | | 256.66 |
| Butler, T. A., Shattuck—Shattuck | | | 100.00 |
| Brengle, Clyde, Shawnee—Dickson | | | 156.00 |
| Bradley, J. H., Dill City—Dill City | | | 50.00 |
| Burton, J. M., Vinita—Winganon | | | 400.00 |
| Burgess, C. S., Wyona—Wyona | | | 50.00 |
| Briscoe, T. J., Orr—Orr | | | 201.00 |
| Botts, W. P., Woodward—Haskew | | | 212.42 |
| Burnett, Chas., Kinta—Mt. Hope | | | 41.98 |
| Burkett, L. C., Glencoe—Glencoe | | | 99.00 |
| Blanton, E. J., Pittsburg—Pittsburg | | | 163.28 |
| Butler, J. T., Supply—Supply-Gage | | | 285.00 |
| Bandy, J. L., Broken Bow—Broken Bow | | | 200.00 |
| Bradley, H. J., Mooreland—Mooreland | | | 125.00 |
| Bell, J. W., Byars—Byars | | | 90.00 |
| Bowles, Jas. W., Sharon—South Persimmon | | | 225.00 |
| Brown, A. M., Lawton—Allendale | | | 190.00 |
| Boyle, J. P., Ft. Worth—Tushkahoma | | | 80.00 |
| Brewer, C. M., Tahlequah—Tahlequah | | | 300.00 |
| Barlow, M., Shawnee—Stella | | | 30.00 |
| Coffee, J. Thomas, Francis—Vanoss-Center-Fitzhugh | | | 217.44 |
| Cypert, S. T., Marlow, Ebenezer | | | 153.00 |
| Collins, J. W., Skiatook—Skiatook | | | 33.33 |
| Crawford, W. L., Indianola—Massey | | | 25.00 |
| Cummins, W. B., Weatherford—Weatherford | | | 150.00 |

| | |
|---|--------|
| Caywood, E. A., Balko—Pleasant Hill | 150.00 |
| Curtis, J. F., Leedy—Rhea-Leedy | 711.25 |
| Carleton, T. C., Oklahoma City—Kelham Avenue, Oklahoma City | 630.00 |
| Cannady, C. E., Tulsa—City Mission | 400.00 |
| Cole, M. S., Shawnee—Mt. Washington-Hazel | 90.00 |
| Crain, John, Hugo—Pilgrims Rest-Forrest Hill | 150.00 |
| Carson, Harry G., Spearmore—Mooreland | 283.30 |
| Carter, C. G., Dector, Texas—White Chappel-Terrell | 190.00 |
| Compton, W. J., Hartshorne—Ridgeway | 37.50 |
| Carnelius, Olen, Chandler—Chandler | 172.76 |
| Coker, Lyman H., Sawhnee—New Hope | 150.00 |
| Conly, J. B., Elk City—Berlin | 135.00 |
| Capp, C. W., Quinton—Quinton | 416.60 |
| Cummings, W. ., Byars—Byars | 50.00 |
| Crenshaw, C. W., Duncan—Valley View-Oak College | 252.00 |
| Calhoun, E. N., Copan—Copan | 325.00 |
| Coffee, J. Thomas, Francis—Vanoss | 20.80 |
| Cawker, R. O., Ft. Worth—Tushka | 90.00 |
| Carter, T. E., Beaver—Beaver | 200.00 |
| Chapman, J. W., Buffalo—Buffalo-Parama | 365.00 |
| Durwood, C. O., nadarko—Stecker-Corinth | 400.00 |
| Davis, Hale V., Oklahoma City—Exchange Ave., Oklahoma City | 535.00 |
| Daniel, W. L., Sharon—Sharon | 208.31 |
| Davis, G. W., Monroe—Double Branch-Meadow View | 222.50 |
| Danner, W. W., Sulphur—Calvary (Sulphur) | 337.50 |
| Duncan, W. F., Medford—Medford | 245.00 |
| Eliff, A. P., Ada—Ada 2nd | 200.00 |
| Evans, J. T., Wainright—Wainright | 91.63 |
| Edwards, A. S., Shamrock—Shamrock | 200.00 |
| Evans, L. M., Synder—Snyder | 440.00 |
| Edwards, J. ., Pryor—Pryor | 133.33 |
| Ethridge, B. A., Stroud—Stroud | 316.66 |
| Evans, C. H., Hugo—Grant-Forney | 153.39 |
| Epting, W. J., Madill—Madill | 200.00 |
| Elsey, B. H., Yale—Yale | 25.00 |
| Farrar, W. F., Guthrie—Lovell | 216.66 |
| Ferguson, Wm., Reichert—Victor | 150.00 |
| Fry, W. G. W., Wister—Adamson-ew Home-Bogs Valley-Muse | 625.00 |
| Foreman, Ed, Beggs—Beggs-Archer | 237.50 |
| Felts, L. D., Pauls Valley—Henspin | 140.00 |
| Garner, E. H., Bartlesville—Virginia Ave. | 300.00 |
| Gibson, J. ., Wister—Liberty Hill-Albion | 208.62 |
| Gardner, J. H., Duncan—Blanchard | 291.67 |
| Goodspeed, W. L., Oklahoma City—Perkins | 120.00 |
| Gathright, T. R., Shawnee—Maude | 175.32 |
| Godsoe, F. A., Olustee—Olustee | 450.00 |
| Gilland, W. R., Mangum—Hester-Reed | 266.81 |
| Goss, G. A., Weatherford—Pleasant Hill | 70.00 |
| Groom, M. S., Crawford—Breezy Meadow | 315.00 |
| Glenn, R. P., Madill—Wardville-Bethel | 225.00 |
| Grants, L. S., Eddy—Eden | 100.00 |
| Hardee, E. A., Francis—Francis | 300.00 |
| Hutson, R. A., Shawnee—Pleasant View | 120.00 |
| Hutto, Geo. C., Seminole—Seminole | 275.00 |
| Hall, G. M., Pennville—Lone Star | 25.00 |
| Haley, S. A., Prague—Prague | 400.00 |

| | |
|--|---------|
| Hodge, C., Talihana—Talihana | 390.00 |
| Hill C. C., Woodford—Milo | 27.27 |
| Horn, W. J., Durnat—Robert Hawks | 166.66 |
| Howard, R. S., Shawnee—Sparks | 225.00 |
| Hart, T. B., Duncan—Loco | 90.00 |
| Holt, F., ntlers—Little Cedar | 90.00 |
| Henderson, M. S., Shawnee—Ralston | 180.00 |
| Hardey, Chas. E., Aowata—Talolo | 120.00 |
| Haskins, C. W., Shattuck—Shattuck | 83.30 |
| Jacobs, Joseph, Fargo—Fargo-Liberty | 195.82 |
| Job, G. S., Tishomingo—Tishomingo | 300.00 |
| Jenks, Edward, Shawnee—Cole-Perkins | 80.00 |
| Jones, C. R., Scullin—Scullin | 183.00 |
| Jones, I. Willow Bar—Lone Star | 60.00 |
| Keller, Nath, Keota—Keota-Bokoshe | *00.00 |
| Kimbrough, J. D., Gowen—Centerpoint-Suphur Springs | 198.00 |
| Keener, J. W., Dustin—Allen-Dustin | 480.00 |
| Lamb, H. C., Frederick—Hurst | 275.00 |
| Lansdown, E. R., Lambert—Pleasant View | 116.62 |
| Lucas, J. T., Lutie—Pleasant Union | 80.00 |
| Lamb, L. E., Roff—Roff | 150.00 |
| Loftis, J. W., Hugon—Clayton Ave. | 225.00 |
| McCrary, J. F., Ft. Worth—Hickory | 420.00 |
| Morgan, R. J., Carnegie—Carnegie | 400.00 |
| Martindale, J. P., Enterprise—Enterprise-Liberty | 200.00 |
| Maxey, S. A., Dewar—Kusa-Dewar | 480.00 |
| Munger, M. M., Perry—Covington-Round Grove | 266.56 |
| Mathews, E. J., Centrahoma—York | 182.50 |
| Hawkins, B. S., Shawnee—Mt. Zion | 150.00 |
| McMenis, J. W., Stillwell—Stillwell | 225.00 |
| Martindale, L. D., McCurtain—Moran-Bray | 150.00 |
| McDow, G. W. | 306.00 |
| Milam, W. B., Carterville—Carterville | 90.00 |
| Moore, A. I., Kusa—Kusa-Hoffman | 150.00 |
| Medlin, T. F., Walters—Walters | 90.00 |
| Murphy, S. F., Garber—Garber | 250.00 |
| Nolamd, W. N., Foss—Foss | 360.00 |
| Nance, C. C., Anadarko—Anadarko | 300.00 |
| Newton, W. T., Stigler—Martin Box | 37.44 |
| Nix, J. R., Byars—Story-Brady | 225.00 |
| Neal, J. S., Cache—Union Valley | 41.65 |
| New, Thomas, Commerce—Commerce | 66.64 |
| Nance, A. C., Cement—Cement | 50.00 |
| Owen, E. H., West Tulsa—West Tulsa | 300.00 |
| O'Bryen, C. L., Copan—Skiatook | 358.31 |
| Ogee, J. A., Elmore—Mennepin | 70.00 |
| Patterson, J. H., Sparks—Paden | 12.50 |
| Page, J. H., Roff—Roff | 50.00 |
| Perkins, J. H., Enid—Bethlehem | 204.00 |
| Pulsifer, J. J., Buffalo—Leverne-Rose Hill | 500.004 |
| Paden, J. R., Geary—Geary | 325.00 |
| Phillips, I. M., Westville—Westville | 300.00 |
| Pennington, Q. C., Holdenville—Banner | 150.00 |
| Perry, J. W., Bunch—Bunch | 72.00 |
| Peters, J. R., Big Cabin—Big Cabin | 50.00 |

| | |
|---|--------|
| Pate, W. H., Red Oak—Rocked Point-Bengal | 93.00 |
| Robinson, B. T., Kiersey—Wade Platts | 146.97 |
| Roberts, A. B., Oklahoma City—Walnut Grove | 440.00 |
| Rennie, Robert, McCurtain—McCurtain | 70.00 |
| Robertson, L. A., Howe—Howe-Tamaha | 337.50 |
| Rogers, D. A., Ft. Worth—Philadelphia | 132.00 |
| Reynolds, Elmer, Ketchum—Big Cabin-Ketchum | 374.00 |
| Robberson, W. A., Shawnee—Keokuk Falls, | 137.75 |
| Stringer, D. C., Shawnee—Rock Creek-Dougherty | 182.30 |
| Suttle, H. C., Quapaw—Quapaw-Century | 405.00 |
| Smith, Thomas, Muskogee—Calvary | 433.29 |
| Sumner, J. W., Ardmore—Hamilton-Russet | 152.66 |
| Smith, Byron, Edmond—Edmond | 400.00 |
| Sanders, James, Hydro—Cedar Canyon | 58.31 |
| Scott, W. M., Loveland—Jack Creek | 300.00 |
| Sims, W. H., Reichert—Mt. Pleasant—Pilgrims Rest-Perry Chapel | 295.66 |
| Stephens, Burrell, Alma—Macedonia-Mt. Pleasant | 270.00 |
| Snow, J. R., Alma—Mt. Grove | 12.50 |
| Smith, M. C., Fargo—West Oter-Fairview-Mt. Zion | 374.94 |
| Smar, M. D., Fairview—Fairview | 225.00 |
| Simmons, A. A., Shawnee—Twin Oak | 20.00 |
| Trent, W. R., Hammon—Strong City-Hammon | 480.00 |
| Todd, W. A., Tulsa—Nogales Avenue | 400.00 |
| Taylor, J. R., Hartshorne—Hartshorne | 200.00 |
| Turner, J. V., Carmen—Williams | 35.00 |
| Taylor, C. W., Verden—Cyril-Bellville | 299.79 |
| Thorne, E. T., Hooker—Hooker | 300.00 |
| Turnbow, Walter, Davis—Sunshine | 75.00 |
| Turner, W. M., Lambert—Lambert | 40.00 |
| Tell, T. H., Muskogee—Midland Valley | 150.00 |
| Underwood, J. J., Lawton—Indiahoma | 366.00 |
| Utzman, W. D., Verden—Binger | 116.62 |
| Varnell, J. N., Kelleyville—Kelleyville | 300.00 |
| Vermillion, P. J., Perry—Perry | 300.00 |
| West, T. F., Domby—Camp | 150.00 |
| Wasson, A. F., Stillwater—Stillwater | 300.00 |
| Wesley, Chas., Picher—Piecher | 975.00 |
| Whicker, W., Commerce—Commerce | 141.16 |
| White, L. A., Tulsa—Riverside | 33.32 |
| Weaver, J. S., Tahlequah—Tahlequah | 45.00 |
| Wright, Fred, Shawnee—Canadian-New Prospect-Davenport | 358.24 |
| White, E. H., McAlester—Hughes-Cambria | 350.00 |
| Wiley, J. S., Locust Grove—Pleasant Valley | 441.66 |
| Walker, G. M., Thomas—Bear Creek | 100.00 |
| Watson, W. A., Krebs—Krebs-Brewer | 360.00 |
| Wilkerson, S. B., Greenfield—Greenfield | 300.00 |
| Wilson, Geo., Eldon—Fairfield | 112.50 |
| Walker, Y. F., Sentinel—Sentinel | 105.00 |
| Walker, J. L., Billings—Billings | 150.00 |
| Wright, J. J., Ft. Towson—Spencerville | 8.33 |
| Whitlock, A. F., Marlow—Palmer | 270.00 |
| Whéatley, J. A., Sand Springs—Sand Springs | 233.31 |
| Yancy, W. S., Hastings—Mt. Pleasant | 417.50 |
| Strickland, W. A., Texhoma—Lone Star-Texhoma-Midway-Goodwell | 291.62 |

INDIAN MISSIONARIES.

| Name | Address | Field | Salary |
|-------------------------------|------------------------|-------|----------|
| Acorn, J. B., Stillwell— | Cherokee Association | ----- | \$125.00 |
| Anderson, T. W., Frisco— | Chickasaw Association | ----- | 91.63 |
| Colbert, Joe, Vivian— | Creek Association | ----- | 100.00 |
| Cobb, J. J., Sulphur— | Chickasaw Association | ----- | 258.29 |
| Glory, Richard, Stilwell— | Cherokee Association | ----- | 300.00 |
| Hancock, Lewis W., McAlester— | Choctaw Association | ----- | 125.00 |
| Kingfisher, Joe, Tahlequah— | Cherokee Association | ----- | 137.50 |
| Miller, Lewis—Heldenville— | Creek Association | ----- | 200.00 |
| Perry, Dan, Stigler— | Choctaw Association | ----- | 600.00 |
| Patterson, E. N., Blue— | Choctaw Association | ----- | 25.00 |
| Pickup, Jim, Rose— | Cherokee Association | ----- | 300.00 |
| Smith, John, Wetumka— | Creek Association | ----- | 641.66 |
| Thompson, C. A., Krebs, | Choctaw Association | ----- | 200.00 |
| Thompson, A. B., Wister— | Choctaw Association | ----- | 16.66 |
| Taylor, Wilkin, Choctaw— | Choctaw Association | ----- | 12.50 |
| Thompson, Simmons, Roff— | Sandy Hill Association | ----- | 100.00 |
| Wesley, N. T., Stratford— | Chickasaw Association | ----- | 221.13 |
| Wesley, M., Ada— | Chickasaw Association | ----- | 125.00 |

Offerings by Associations and Individuals

ATOKA ASSOCIATION.

| CHURCH. | Amt. Paid On 75 Million Pledge. |
|-------------------|------------------------------------|
| Atoka | \$ 902.40 |
| Bentley | 108.00 |
| Bethel | 5.00 |
| Bruno | 3.02 |
| Caney | 78.50 |
| Coalgate | 220.75 |
| Darwin | 103.50 |
| Farris | 62.00 |
| Harmony | 5.65 |
| Lane | 8.10 |
| Lehigh | 33.50 |
| Mt. Carmel | 5.00 |
| Prairie Grove | 15.00 |
| Rock Creek | 10.00 |
| Rock Springs | 217.50 |
| Salem | 144.53 |
| Wardville | 41.61 |
| Wards Chapel | 33.63 |
| Wm. Rogers Chapel | 232.20 |
| Wesley | 10.00 |

BANNER ASSOCIATION.

| | |
|---------------|----------|
| Brady | \$ 5.00 |
| Byars | 393.62 |
| Boise | 40.00 |
| Calvary | 221.21 |
| Canadian | 471.00 |
| Cross Roads | 115.03 |
| Colbert | 201.50 |
| Hennepin | 75.00 |
| Davis | 1,856.93 |
| Dougherty | 50.50 |
| Elmore | 90.60 |
| Rose Hill | 5.50 |
| Hickory | 668.08 |
| Iona | 350.50 |
| Love | 283.00 |
| Maysville | 264.36 |
| McCarty | 13.00 |
| Oak Dale | 25.00 |
| Palmer | 55.00 |
| Pleasant View | 31.00 |
| Pauls Valley | 2,071.38 |
| Red Branch | 10.81 |
| Roady | 74.85 |
| Sandy | 114.00 |
| Story | 264.20 |
| Scullin | 75.00 |
| Stratford | 726.09 |
| Sulphur | 1,078.51 |
| Wilson | 2.20 |
| Wynnewood | 1,744.43 |

BARON FORK ASSOCIATION.

| | |
|-----------------|----------|
| Antochan | 61.00 |
| Baptist Mission | 2.20 |
| Bunch | 5.00 |
| Echota | 12.38 |
| Grandview | 224.51 |
| Hennepin | 170.00 |
| Hulbert | 37.50 |
| Love | 14.00 |
| Muldrow | 261.02 |
| New Hope | 56.50 |
| Old Baptist | 4.50 |
| Park Hill | 121.50 |
| South Bunch | 5.60 |
| Stillwell | 656.37 |
| Sallisaw | 200.00 |
| Tablequah | 1,066.95 |
| Vian | 688.49 |
| Westville | 695.55 |

BEAVER ASSOCIATION.

| | |
|---------------|--------|
| Beaver | 367.67 |
| Bulko | 2.71 |
| Bethel | 10.00 |
| Forgan | 263.00 |
| Friendship | 239.20 |
| Ivanhoe | 153.56 |
| Madison | 7.00 |
| Mountain View | 5.61 |
| Olive Branch | 33.29 |
| Pleasant Hill | 553.64 |

BECKHAM ASSOCIATION.

| | |
|--------------|----------|
| Buffalo | 3.25 |
| Carter | 2.48 |
| Delhi | 337.88 |
| Doxey | 11.00 |
| Elk City | 1,805.85 |
| Erick | 305.31 |
| Hebron | 16.40 |
| Lone Oak | 411.18 |
| Lowell | 15.00 |
| New Hope | 12.61 |
| Prairie View | 38.80 |
| Sayre | 335.99 |
| Spring Creek | 40.00 |
| Sweetwater | 9.91 |
| Texola | 939.96 |

BRYAN ASSOCIATION

| | |
|------------|-----------|
| Allison | \$ 194.39 |
| Albany | 139.00 |
| Bennington | 634.46 |
| Bethany | 67.50 |

BAPTIST GENERAL CONVENTION

75

| | |
|-------------------|----------|
| Bryant Prairie | 11.25 |
| Bokchito | 118.50 |
| Brown | 300.85 |
| Blue | 74.00 |
| Calera 1st | 216.18 |
| Caddo | 490.50 |
| Calera Missionary | \$ 79.00 |
| Center Hill | 30.35 |
| Colbert | 65.65 |
| Durant | 5,037.02 |
| Emmet | 2.14 |
| Kenefick | 102.09 |
| Hawks Mission | 3.67 |
| Lone Oak | 112.25 |
| Mead | 150.09 |
| Mulberry | 88.83 |
| Pleasant Hill | 29.00 |
| Platter | 66.00 |
| Pittle | 10.48 |
| Roberta | 167.00 |

CADDO ASSOCIATION

| | |
|------------|-----------|
| Alfalfa | \$ 257.50 |
| Anadarko | 249.10 |
| Apache | 38.50 |
| Belview | 152.60 |
| Boise | 80.00 |
| Carnegie | 504.93 |
| Cement | 403.00 |
| Corinth | 50.41 |
| Caddo | 24.50 |
| Ft. Cobb | 977.00 |
| Geary | 737.29 |
| Greenfield | 355.00 |
| Hinton | 297.30 |
| Hydro | 191.74 |
| Lookeba | 3.25 |
| Oney | 4.00 |
| Stecker | 4.13 |
| Verden | 12.65 |
| Watonga | 922.76 |

CHICKASAW ASSOCIATION

| | |
|---------------|----------|
| Amber | \$ 37.50 |
| Bradley | 159.75 |
| Chickasha 1st | 615.01 |
| Chickasha 2nd | 417.61 |
| Hazel Dell | 21.07 |
| Massedonia | 2.31 |
| Minco | 10.00 |
| Ninnekah | 544.00 |
| Norge | 93.00 |
| Rush Springs | 728.88 |
| Sharron | 9.72 |
| Tuttle | 150.00 |
| Union Hill | 236.00 |

CONCORD ASSOCIATION

| | |
|-------------|----------|
| Bear Creek | \$ 64.85 |
| Butler | 259.00 |
| Bethany | 22.40 |
| Cordell | 435.06 |
| Clinton | 1,076.74 |
| Corinth | 349.13 |
| Custer City | 574.89 |
| Dill | 18.56 |
| Foss | 166.25 |
| Port | 9.02 |
| Rocky Salem | 6.98 |
| Retrop | 348.36 |

| | |
|--------------|----------|
| Rocky | 136.74 |
| Spring Creek | 305.07 |
| Star | 2.00 |
| Sentinel | 320.48 |
| Thomas | 913.91 |
| Weatherford | 1,005.50 |

COMANCHE-COTTON ASSOCIATION

| | |
|----------------|----------|
| Allendale | \$ 55.01 |
| Cuche | 3.95 |
| Chattanooga | 258.25 |
| Corum | 26.76 |
| Faxon | 33.00 |
| Fletcher | 293.22 |
| Hiawatha | 82.85 |
| Lawton | 3,422.00 |
| Indianoma | 120.65 |
| Mount Pleasant | 3.46 |
| Mt. Scott | 5.00 |
| Mtn. View | 28.10 |
| New Bethel | 5.00 |
| Palmer | 35.00 |
| Randlett | 10.00 |
| Sterling | 2.15 |
| Temple | 22.78 |
| Union Valley | 24.70 |
| Valley View | 596.20 |
| Walters | 3,632.16 |
| Walters | 10.50 |

CENTRAL DISTRICT ASSN.

| | |
|---------------------|-----------|
| Banner | \$ 35.00 |
| Britton | 585.59 |
| Capitol Hill | 1,874.16 |
| Crescent | 123.62 |
| Coyle | 75.00 |
| Dixon | 245.90 |
| El Reno | 1,694.05 |
| Edmond | 731.83 |
| Exchange Avenue | 692.94 |
| Guthrie | 1,144.31 |
| Hopewell | 586.11 |
| Highway | 25.00 |
| Immanuel | 2,045.39 |
| Kelham Avenue | 571.25 |
| Kingfisher | 1,744.49 |
| Lawrie | 21.00 |
| Lovell | 20.00 |
| Midway | 57.28 |
| Mustang | 91.00 |
| Oklahoma City First | 14,000.02 |
| Olivet | 1,589.00 |
| Omega | 5.37 |
| Mt. View | 3.70 |
| Piedmont | 182.15 |
| Pleasant Valley | 32.00 |
| Sumner | 135.00 |
| Trinity | 97.80 |
| Washington Avenue | 1,110.20 |
| Walnut Grove | 42.75 |
| Wheatland | 55.00 |
| Wellston | 136.88 |
| Yukon | 335.00 |

DELAWARE ASSOCIATION

| | |
|-----------------------|------------|
| Bartlesville First | \$3,828.04 |
| Bartlesville Va. Ave. | 335.00 |
| Bixby | 836.20 |
| Bristow | 3,070.04 |
| Broken Arrow | 673.68 |

| | |
|-----------------------|-----------|
| Catoosa | 109.30 |
| Chelsea | 1,176.88 |
| Claremore | 427.90 |
| Copan | 204.60 |
| Delaware | 57.74 |
| Dewey | 1,054.26 |
| Hominy | 755.96 |
| Inola | 62.01 |
| Immanuel (Tulsa) | 1,688.21 |
| Jenks | 112.85 |
| Kelleyville | 363.50 |
| Lynniane | 4.50 |
| Lenapah | 50.00 |
| Mounds | 827.63 |
| Nowata | 448.78 |
| Nogales Avenue, Tulsa | 1,195.01 |
| Pawhuska | 1,442.11 |
| Sand Springs | 150.00 |
| Sapulpa First | 4,271.79 |
| Skiatook | 447.28 |
| Silver Lake | 324.68 |
| Shamrock | 440.60 |
| Sapulpa Second | 106.45 |
| Tulsa First | 10,674.35 |
| Tulsa West | 1,456.88 |
| Talala | 53.50 |
| Spring Hill | 6.33 |
| Winganon | 185.25 |

ENON ASSOCIATION

| | |
|---------------------|------------|
| Ardmore | \$5,631.12 |
| Immanuel, Ardmore | 468.13 |
| Batson School House | 33.43 |
| Bomar | 165.00 |
| Blue Ribbon | 4.50 |
| Brushy Mound | 71.85 |
| Courtney | 100.00 |
| Glenn | 48.37 |
| Graham | 20.00 |
| Greenville | 65.30 |
| Hamilton | 5.50 |
| Healdton | 187.50 |
| Joiner | 265.00 |
| Leon | 254.45 |
| Liberty Hill | 74.50 |
| Lone Grove | 152.75 |
| Marietta | 1,581.22 |
| Marsden | 110.00 |
| Milo | 1.10 |
| New Hope | 53.00 |
| New Wilson | 48.32 |
| Orr | 205.67 |
| O'Savior | 200.00 |
| Pooleville | 24.00 |
| Prairie Valley | 11.00 |
| Ringling | 22.82 |
| Rose Hill | 274.15 |
| Rubottom | 3.90 |
| Shady Dale | 172.40 |
| Spring Dale | 166.50 |
| Sullivan | 15.57 |
| Thackerville | 483.76 |
| Wilson | 535.21 |
| Woodford | 147.75 |
| Wirt | 36.00 |

FRISCO ASSOCIATION

| | |
|---------|------------|
| Albion | 57.27 |
| Antlers | \$1,126.40 |
| Belzoni | 25.00 |
| Ellis | 2.00 |
| Boswell | 701.16 |

| | |
|----------------|----------|
| Broken Bow | 598.51 |
| Bokhoma | 489.44 |
| Cedar | 7.50 |
| Finley | 95.00 |
| Forest Hill | 105.00 |
| Ft. Towson | 998.40 |
| Forney | 99.00 |
| Forest Hill | 10.00 |
| Grant | 105.62 |
| Hugo First | 6,113.67 |
| Hugo Second | 246.64 |
| Hamden | 24.67 |
| High Hill | 76.00 |
| Idabel | 750.00 |
| Ellis Grove | 2.32 |
| Little Cedar | 76.00 |
| Lake West | 45.78 |
| Ft. Thompson | 25.00 |
| Miller | 1.00 |
| Nashobo | 5.00 |
| Spencerville | 101.00 |
| Soper | 129.00 |
| Pleasant Ridge | 10.00 |
| Tuskahoma | 145.57 |
| Valliant | 366.09 |
| Wright | 170.05 |

GRANT COUNTY ASSN.

| | |
|------------|------------|
| Bethel | \$1,500.83 |
| Kremlin | 25.00 |
| Medford | 50.66 |
| Mt. Zion | 481.00 |
| Nash | 683.04 |
| Pond Creek | 1,187.60 |
| Washita | 644.25 |

GREEK COUNTY

| | |
|---------------|------------|
| Brinkman | \$1,172.95 |
| Granite | 164.15 |
| Hester | 3.30 |
| Harmony | 8.00 |
| Mt. View | 83.50 |
| Mangum | 1,171.25 |
| Pleasant View | 21.00 |
| Russell | 123.80 |
| Reed | 501.75 |

HARMON ASSOCIATION

| | |
|----------------|----------|
| Antioch | \$ 95.92 |
| Corinth | 115.25 |
| Dryden | 5.10 |
| Fairview | 49.37 |
| Gould | 616.00 |
| Hollis | 5,513.60 |
| Hope | 314.85 |
| Harmony | 60.00 |
| Independence | 10.00 |
| Looney | 5.00 |
| McQueen | 85.00 |
| New Bethel | 795.35 |
| Pleasant Hill | 210.00 |
| Pilgrim's Rest | 8.50 |
| Sandy Hope | 241.00 |
| Star Valley | 403.00 |
| Vinson | 164.47 |

HARPER ASSOCIATION

| | |
|---------------|-----------|
| Buffalo | \$ 491.94 |
| Dobey Springs | 31.00 |
| Laverne | 18.50 |

BAPTIST GENERAL CONVENTION

77

| | |
|-----------|--------|
| Haskew | 168.66 |
| Lake West | 2.17 |
| Paruna | 335.60 |
| Rosston | 33.30 |
| Rose Hill | 139.77 |
| Spearmore | 17.44 |

HASKELL ASSOCIATION

| | |
|---------------|-----------|
| Bokoshe | \$ 246.10 |
| Center Point | 9.00 |
| Cartersville | 110.50 |
| Enterprise | 272.51 |
| Elmwood | 4.95 |
| Hoyt | 40.55 |
| Keota | 340.58 |
| Kinta | 690.80 |
| Liberty | 81.50 |
| Mountain View | 112.50 |
| Mountain Home | 173.56 |
| McCurtain | 482.12 |
| New Hope | 213.50 |
| Mountain Fork | 74.95 |
| Old Bokoshe | 264.10 |
| Rocky Ridge | 47.55 |
| Star | 24.65 |
| Stigler | 1,645.01 |
| Tamaha | 483.74 |
| Whitefield | 78.15 |

JACKSON ASSOCIATION

| | |
|--------------|-------------|
| Altus | \$10,331.45 |
| Antioch | 458.58 |
| Blair | 766.90 |
| Dunbar | 10.00 |
| Duke | 17.83 |
| Eldorado | 928.24 |
| Elmer | 158.62 |
| Friendship | 580.97 |
| Headrick | 134.00 |
| Hess | 173.50 |
| Lock | 16.80 |
| Martha | 662.62 |
| Olustee | 618.89 |
| Plainview | 161.03 |
| Philadelphia | 22.50 |

JEFFERSON ASSOCIATION

| | |
|--------------|-----------|
| Addington | \$ 163.00 |
| Antioch | 113.00 |
| Claypool | 31.05 |
| Center Point | 14.75 |
| Hastings | 552.55 |
| Mt. Pleasant | 70.36 |
| Ryan | 105.95 |
| Terrell | 834.86 |
| Valley View | 12.00 |
| Waurika | 1,062.00 |
| White Chapel | 323.00 |

KIOWA ASSOCIATION

| | |
|---------------|-----------|
| Gotebo | \$ 302.61 |
| Cooperton | 7.75 |
| Hobart | 2,257.17 |
| Kiobre | 5.00 |
| Lone Wolf | 1,003.70 |
| Mountain View | 393.45 |

LEFLORE LATIMER ASSN.

| | |
|---------|--------|
| Bokoshe | 171.90 |
|---------|--------|

| | |
|-----------------|----------|
| Boggs Valley | 7.90 |
| Caston | 6.00 |
| Cambria | 143.02 |
| Cowlington | 272.66 |
| Cameron | 116.50 |
| Calhoun | 53.42 |
| Double Branch | 16.00 |
| Gowen | 126.15 |
| Hontubby | 185.00 |
| Hodgens | 25.00 |
| Howe | 284.50 |
| Heavener | 1,456.76 |
| Lone Oak | 25.00 |
| Loving | 172.50 |
| Lodi | 5.00 |
| Leflore | 148.71 |
| Liberty Hill | 237.65 |
| Lutie | 28.00 |
| Monroe | 62.00 |
| Mountain View | 416.50 |
| Mt. Pleasant | 200.24 |
| Muse | 10.00 |
| Mt. Zion | 20.00 |
| Meadow View | 31.00 |
| New Home | 115.07 |
| Mt. Hill | 45.50 |
| Perry Chapel | 187.00 |
| Pleasant Hill | 72.69 |
| Pilgrim's Rest | 103.75 |
| Poteau | 1,704.33 |
| Panama | 131.50 |
| Rock Creek | 145.31 |
| Ridgeway | 65.67 |
| Rocky Point | 8.50 |
| Sulphur Springs | 69.30 |
| Summersfield | 69.85 |
| Spiro | 1,176.62 |
| Shady Point | 29.65 |
| Talithina | 510.83 |
| Victor | 22.00 |
| Wister | 574.98 |
| Wilburton | 1,051.76 |
| Williams | 5.00 |

LINCOLN ASSOCIATION

| | |
|--------------|----------|
| Gable | \$ 14.25 |
| Garden Grove | 21.47 |
| Agra | 5.25 |
| Columbia | 15.32 |
| Chandler | 535.50 |
| Deer Creek | 21.00 |
| Hopewell | 233.59 |
| Midlothian | 31.00 |
| Meeker | 470.00 |
| Prague | 217.00 |
| Sparks | 53.00 |
| Stroud | 489.73 |

LITTLE RIVER ASSOCIATION

| | |
|------------|-----------|
| Corbett | \$ 321.66 |
| Etowah | 8.36 |
| Franklin | 43.40 |
| Liberty | 94.18 |
| Lexington | 498.25 |
| Moore | 97.50 |
| Mt. Zion | 25.00 |
| New Hope | 257.89 |
| Noble | 316.70 |
| Norman | 1,969.60 |
| Providence | 82.71 |
| Stella | 39.47 |

| | |
|-------------------|--------|
| Shiloh | 95.00 |
| Willow View | 102.00 |

MAYES ASSOCIATION

| | |
|---------------------|---------|
| Adair | \$ 5.00 |
| Archer | 50.00 |
| Cole | 7.45 |
| Choteau | 150.83 |
| Dawes Switch | 106.50 |
| Locust Grove | 305.00 |
| Mazie | 14.00 |
| Pleasant Hope | 140.44 |
| Pryor | 379.57 |
| Strang | 26.00 |
| Sulina | 268.60 |
| Zion | 1.85 |

M'CLAIN ASSOCIATION T

| | |
|-----------------------|-----------|
| Blanchard | \$ 744.80 |
| Barnett Prairie | 3.37 |
| Arnold View | 10.00 |
| Dibble | 168.59 |
| Lindsay | 689.77 |
| New Castle | 11.14 |
| Wayne | 24.00 |
| Pleasant Valley | 10.00 |
| Purcell | 346.61 |
| Rosedale | 110.00 |
| Washington | 379.00 |

M'INTOSH ASSOCIATION

| | |
|-------------------|-----------|
| Canadian | \$ 161.00 |
| Checotah | 683.05 |
| Deer Chapel | 77.50 |
| Elm Grove | 308.30 |
| Eufaula | 388.21 |
| Fame | 144.00 |
| Lenna | 95.00 |
| Meleeta | 102.50 |
| New Hope | 1.00 |
| Shady Grove | 3.87 |
| Sweet Home | 227.00 |

MILLS ASSOCIATION

| | |
|-------------------|----------|
| Antioch | \$ 10.00 |
| Berlin | 84.00 |
| Crawford | 20.00 |
| Carmargo | 22.00 |
| Cheyenne | 490.55 |
| Hamberg | 5.00 |
| Hammon | 405.00 |
| Kiowa | 45.25 |
| Leedy | 276.44 |
| Magnolia | 74.49 |
| Rhea | 210.50 |
| Strong City | 212.23 |
| Taloga | 10.00 |

MULLENS ASSOCIATION

| | |
|---|-----------|
| Alma | \$ 230.00 |
| Brady | 13.50 |
| Bray | 283.00 |
| County Line | 142.47 |
| Comanche | 562.17 |
| Denton | 177.25 |
| Duncan | 4,819.01 |
| Duncan, from W. F. Fowler on Girls' Dormitory. | 10,000.00 |

| | |
|----------------------|----------|
| Ebenezer | 91.90 |
| Fair | 1,637.85 |
| Friendship | 48.74 |
| Loco | 72.55 |
| Little Beaver | 586.75 |
| Marlow | 1,520.92 |
| Mountain Grove | 253.50 |
| Moran | 136.00 |
| Nellie | 45.00 |
| Oak College | 81.00 |
| Orion | 100.65 |
| Palmer | 130.00 |
| Rock Creek | 40.00 |
| Rush Springs | 446.48 |
| Stover | 15.75 |
| Tucker | 192.00 |
| Velma | 791.15 |
| Valley View | 113.50 |

MUSKOGEE ASSOCIATION

| | |
|-------------------------|----------|
| Bacone | \$ 80.00 |
| Beggs | 747.62 |
| Boynnton | 140.50 |
| Bryant | 22.00 |
| Braggs | 14.20 |
| Calvary, Muskogee | 636.00 |
| Coweta | 256.00 |
| Central, Muskogee | 3,668.40 |
| Choska | 33.50 |
| Dewar | 175.50 |
| Ft. Gipson | 105.00 |
| Haskell | 550.17 |
| Henryetta | 1,639.97 |
| Hoffman | 104.50 |
| Kusa | 55.86 |
| Morris | 829.09 |
| Mounds | 147.63 |
| Weleetka | 130.00 |
| Muskogee, First | 4,015.58 |
| Norris | 10.00 |
| Okmulgee, First | 3,014.00 |
| Porter | 118.82 |
| Porum | 153.11 |
| Salt Creek | 205.00 |
| Wagoner | 2,564.15 |
| Wainwright | 148.98 |
| Warner | 20.00 |
| Webber Falls | 180.75 |
| Mountain Home | 10.00 |

NORTH CANADIAN

| | |
|--------------------|-----------|
| Asher | \$ 416.25 |
| Antioch | 77.43 |
| Allen | 20.00 |
| Banner | 141.55 |
| Carson | 5.00 |
| Calvin | 700.91 |
| Blue Jacket | 10.50 |
| Cross Roads | 83.00 |
| Dustin | 295.00 |
| Holdenville | 995.06 |
| Hazel | 16.50 |
| Jay | 1.75 |
| High Springs | 30.00 |
| Konawa | 937.00 |
| Lamar | 137.00 |
| Mason | 6.08 |
| New Hope | 168.00 |
| Oktuskec | 8.50 |
| Kkemah | 635.60 |
| Pecan Grove | 44.00 |

| | |
|--------------|----------|
| raden | 6.02 |
| Prairie View | 12.00 |
| Rocky Point | 4.50 |
| Sasakwa | 303.50 |
| Spring Hill | 186.12 |
| Seminole | 849.80 |
| Texas Banner | 14.00 |
| Vamoosa | 10.00 |
| Weleetka | 1,852.00 |
| Wewoka | 28.80 |
| Wetumka | 800.00 |
| White Rose | 10.00 |
| Zion | 2.34 |

| | |
|----------------|----------|
| Cushing | 1,687.00 |
| Council Valley | 10.35 |
| Drumright | 146.70 |
| Glencoe | 54.00 |
| Maramec | 491.00 |
| Morrison | 215.00 |
| Oilton | 517.29 |
| Pawnee | 275.00 |
| Perkins | 311.00 |
| Rallston | 552.32 |
| Stillwater | 1,184.00 |
| Yale | 1,058.54 |

NORTHEASTERN ASSOCIATION

| | |
|---------------|-----------|
| Afton | \$ 787.46 |
| Bernice | 44.10 |
| Big Cabin | 215.77 |
| Blue Jacket | 260.00 |
| Cleora | 5.50 |
| Carter | 13.23 |
| Commerce | 389.57 |
| Century | 130.30 |
| Centralia | 141.00 |
| Eagle | 9.00 |
| Fairland | 340.00 |
| Grove | 416.07 |
| Ketchum | 311.07 |
| Lone Star | 13.75 |
| Miami | 10,912.28 |
| Ottowa | 61.00 |
| Peoria | 73.00 |
| Picher | 78.00 |
| Quapaw | 143.50 |
| Strang | 6.00 |
| Sunshine | 135.00 |
| Vinita | 1,933.63 |
| Smith Mission | 9.75 |
| Zena | 10.00 |
| Welch | 229.98 |

PERRY ASSOCIATION

| | |
|----------------|-----------|
| Ames | \$ 138.66 |
| Burden, Kansas | 2,203.78 |
| Billings | 120.25 |
| Braman | 843.30 |
| Blackwell | 1,203.97 |
| Bethlehem | 1,139.86 |
| Covington | 70.00 |
| Eddy | 5.00 |
| Enid | 3,936.47 |
| Eden | 251.42 |
| Hennessey | 1,039.16 |
| Hunter | 207.36 |
| Lamont | 54.90 |
| Marshall | 145.00 |
| Nardin | 625.57 |
| Newkirk | 367.04 |
| Okeene | 1,164.87 |
| Perry | 1,046.77 |
| Ponca City | 670.00 |
| Prairie View | 4.80 |
| Round Grove | 17.00 |
| Summer | 217.00 |
| Salt Creek | 7.00 |
| Tonkawa | 573.70 |

PAWNEE ASSOCIATION

| | |
|-----------|----------|
| Carney | \$ 30.00 |
| Cleveland | 1,078.34 |

PHILADELPHIA ASSOCIATION

| | |
|---------------|---------|
| Buckholtz | \$ 4.50 |
| Bromide | 43.00 |
| Connersville | 38.00 |
| Bethel | 17.35 |
| Corinth | 22.30 |
| Durwood | 74.00 |
| Emmet | 7.64 |
| Enterprise | 6.45 |
| Graham | 1.00 |
| Kingston | 239.45 |
| Kinlock | 3.41 |
| Pleasant Hill | 10.00 |
| Madill | 792.71 |
| Mannsville | .91 |
| Mill Creek | 6.29 |
| Milburn | 356.44 |
| Ravia | 11.11 |
| Tishomingo | 632.75 |
| Wapanucka | 366.49 |
| Willis | 16.50 |

PONTOTOC

| | |
|----------------|------------|
| Ada, First | \$8,370.13 |
| Ada, Second | 753.61 |
| Allen | 97.00 |
| Center | 304.50 |
| Centrahoma | 117.00 |
| Fitzhugh | 351.00 |
| Francis | 285.33 |
| New Home | 13.00 |
| Pleasant Grove | 205.00 |
| Pickett | 25.00 |
| Rocky Chapel | 137.00 |
| Roff | 753.87 |
| Stonewall | 29.00 |
| Vanoss | 12.50 |
| York | 60.20 |

PITTSBURG ASSOCIATION

| | |
|----------------|-----------|
| Ashland | \$ 110.50 |
| Adamson | 85.60 |
| Alderson | 77.75 |
| Achille | 66.65 |
| Blanco | 305.06 |
| Brewer | 158.27 |
| Canadian | 119.00 |
| Crowder | 66.00 |
| Choate Prairie | 238.50 |
| Celestine | 45.00 |
| Dow | 8.68 |
| Cambria | 27.50 |
| Featherstone | 448.73 |
| Hartshorne | 573.84 |
| Haileyville | 1,186.00 |
| Indianola | 355.18 |
| Kiowa | 148.87 |

| | |
|-----------------|----------|
| Krebs | 180.45 |
| McAlester | 3,592.86 |
| Natural Arch | 97.00 |
| North McAlester | 260.39 |
| Pittsburg | 249.85 |
| Pleasant Grove | 15.00 |
| Ridgeway | 31.30 |
| Quinton | 257.16 |
| Russellville | 41.50 |
| Zion | 75.50 |
| Savannah | 19.20 |
| White Chimney | 5.10 |

POTTAWATOMIE ASSOCIATION

| | |
|------------------|-----------|
| Blackburn Chapel | \$ 105.00 |
| Bethel | 49.00 |
| Deer Creek | 351.00 |
| Dale | 151.00 |
| Draper Street | 1,861.89 |
| Earlsboro | 482.30 |
| Friendship | 267.94 |
| Howley | 5.00 |
| Hazel Dell | 335.25 |
| Hopewell | 36.90 |
| Harrah | 140.81 |
| Keokuk Falls | 47.30 |
| Lake Side | 7.00 |
| Martin Hall | 5.00 |
| McComb | 46.35 |
| Maud | 342.39 |
| McLoud | 537.35 |
| New Prospect | 174.41 |
| Mt. Zion | 53.80 |
| New Hope | 102.00 |
| Pleasant Hill | 210.12 |
| Pleasant View | 148.89 |
| Rock Creek | 387.00 |
| Remus | 20.00 |
| Ray | 702.30 |
| Shawnee, First | 12,274.47 |
| Tecumseh | 104.62 |
| Tribbey | 63.00 |
| Temple | 679.75 |
| Wanette | 516.81 |

SALT FORK

| | |
|-----------------|----------|
| Mt. Pleasant | \$ 23.00 |
| Alva | 1,101.02 |
| Amorita | 94.07 |
| Bethel Union | 108.44 |
| Carmen | 212.50 |
| Cherokee | 636.68 |
| Dacoma | 120.00 |
| Driftwood | 237.69 |
| Fairview | 317.05 |
| Greenleaf | 685.60 |
| Helena | 358.06 |
| Lambert | 122.20 |
| Lamont | 132.00 |
| Nash | 170.72 |
| Pond Creek | 275.00 |
| Pleasant View | 175.22 |
| Pleasant Valley | 20.00 |
| Waynoka | 229.16 |
| Yewed | 82.00 |

TEXAS CIMARRON

| | |
|------------|-----------|
| Boise City | \$ 614.00 |
| Camp | 93.50 |
| Corinth | 99.42 |

| | |
|------------|----------|
| Columbia | 6.90 |
| Friendship | 161.38 |
| Guymon | 460.82 |
| Hooker | 2,647.82 |
| Liberty | 132.75 |
| Mexhoma | 101.29 |
| New Bethel | 82.50 |
| Nabisco | 50.00 |
| Midwell | 17.25 |
| Range | 3.50 |
| Rose Hill | 177.66 |
| Sunnyside | 55.00 |
| Sandy Hook | 25.47 |
| Texhoma | 850.06 |
| Tyrone | 760.18 |
| Tepee | 25.10 |

TILLMAN COUNTY ASSOCIATION.

| | |
|----------------|----------|
| Bethel | 728.18 |
| Cameron | 15.50 |
| Davidson | 654.50 |
| Devol | 612.98 |
| Earnest | 116.61 |
| Frederick | 2,511.98 |
| Grandfield | 1,694.03 |
| Hurst | 948.20 |
| Hollister | 124.00 |
| Jack Creek | 116.76 |
| Loveland | 270.00 |
| Maple Grove | 25.00 |
| Manitou | 72.00 |
| Pleasant Mound | 10.00 |
| Red Bluff | 283.80 |
| Snyder | 27.50 |
| Tipton | 955.87 |
| Tesca | 252.09 |

WOODWARD ASSOCIATION

| | |
|-----------------|----------|
| Arnett | \$ 90.01 |
| Calvary | 675.33 |
| Chick | 47.33 |
| Fairview | 70.10 |
| Fargo | 323.56 |
| Gage | 333.46 |
| Keenon | 15.00 |
| Liberty | 262.00 |
| Mooreland | 257.82 |
| Mt. Olivet | 40.60 |
| Moscow | 168.24 |
| Mutual | 320.18 |
| Millers Union | 10.00 |
| May | 108.83 |
| Mt. Zion | 42.00 |
| South Persimmon | 453.28 |
| South Fairview | 15.00 |
| Sharon | 224.69 |
| Supply | 157.60 |
| Shattuck | 1,229.45 |
| Vici | 33.96 |
| Woodward | 2,008.29 |
| West Otter | 4.11 |
| North Fairview | 164.18 |

CHEROKEE INDIAN

| | |
|--------------|---------|
| Sentinel | \$ 6.06 |
| Cedar Tree | 13.00 |
| Echota | 74.00 |
| Honey Hill | 23.59 |
| Long Prairie | 8.00 |

BAPTIST GENERAL CONVENTION

81

| | |
|----------------|--------|
| Lee Creek | 50.82 |
| Mill Creek | 8.45 |
| New Foundation | 30.00 |
| Oak Grove | 34.00 |
| Pen Hook | 6.00 |
| Prairie Gap | 32.15 |
| Cherry Tree | 1.00 |
| Round Springs | 123.94 |
| Sycamore | 54.00 |
| Salem | 7.80 |
| Standing Rock | 2.61 |
| Sycamore Tree | 32.85 |
| Sequoyah | 48.80 |

CHICKASAW INDIAN

| | |
|--------------|-----------|
| Double Hill | \$ 122.00 |
| Hickory Hill | 117.00 |
| Lone Grove | 74.00 |
| Sandy | 25.00 |
| Sandy Hill | 107.00 |
| Nunatuklo | 4.00 |

CHOCTAW INDIAN

| | |
|----------------|-----------|
| Bethel | \$ 222.00 |
| Boiling Spring | 107.00 |
| Capernaum | 8.00 |
| Caston | 10.00 |
| Durwood | 118.25 |
| Ephesus | 43.00 |
| High Hill | 300.25 |
| Sardis | 74.00 |
| Springfield | 10.00 |

MUSKOGEE, WICHITA

| | |
|------------------|-----------|
| Big Arbor | \$ 370.00 |
| Chillico | 11.25 |
| Little Quarsardy | 321.75 |
| Many Springs | 317.50 |
| Montazuma | 323.00 |
| Middle Creek | 70.00 |
| Salt Creek | 106.00 |
| Silver Springs | 40.00 |
| Oulemochessee | 25.00 |
| Tuskegee | 114.60 |
| West Eufula | 85.50 |
| Wetumka | 119.00 |
| Chiloco | 12.10 |
| Osage | 680.00 |
| Only Way | 15.00 |

| | |
|-------------|--------|
| Pawnee | 754.31 |
| Sac and Fox | 55.00 |

PERSONAL

| | |
|-------------------------|----------|
| J. W. Solomon | \$ 80.00 |
| Jennie A. Lake | 3.00 |
| W. A. Covington | 10.00 |
| J. A. Sheriff | 5.00 |
| C. M. Lesslie | 5.00 |
| Jim Bros. | 1.00 |
| W. W. Wright | 4.00 |
| J. L. Goodwin | 25.00 |
| J. C. Brown | 25.00 |
| G. M. Barrett | 3.00 |
| A. Friend | 50.00 |
| Hazleton, Kan., S. S. | 2.50 |
| Annie L. Fricks | 10.00 |
| W. P. Eldridge | 20.00 |
| Mr. and Mrs. Clay Brook | 30.00 |
| E. D. Cameron | 10.00 |
| Pearl Todd | 10.00 |
| J. W. Solomon | 60.00 |
| R. A. Rushing | 5.00 |
| J. W. Harrold | 100.00 |
| Martha H. Brown | 2.00 |
| J. W. Enoch | 5.00 |
| H. T. Caver | 91.00 |
| M. H. Shepherd | 10.00 |
| E. W. Shull | 10.00 |
| J. S. Hampton | 5.00 |
| E. W. Shull | 15.00 |
| Mrs. W. B. Rely | 25.00 |
| J. H. Fisher | 25.00 |
| F. M. McConnell | 10.00 |
| E. E. Fuller | 3,000.00 |
| Mrs. Chas. N. Barncraft | 12.00 |
| L. G. Morony | 5.00 |
| C. H. Carleton | 5.00 |
| W. M. Wright | 5.00 |
| C. M. Brewer | 10.00 |
| E. W. Shull | 15.00 |
| P. W. Anderson | 100.00 |
| Norman Smith | 6.00 |
| Mirl Whitner | 37.00 |
| Mrs. E. A. Foster | 5.00 |
| Mary E. Sampson | 6.00 |
| H. M. Price | 10.00 |
| J. I. Byrd | 10.00 |
| H. R. Nelson | 10.00 |
| Unknown | 3.16 |

44. Report of Committee on Nominations read by T. M. Hunter, on motion was adopted.

45. Adjournment was had after prayer by E. G. Butler.

SECOND DAY, AFTERNOON SESSION.

46. President Stalcup in the chair. W. O. Harris led song service. T. D. New led in Prayer.

47. O. B. U. male quartette, Bill Smith, Ernest Hicks, Rice Palmer and M. E. Henderson, sang.

48. J. H. Fisher read report on Laymen's Work and after discussion by him, I. W. Shannon and J. S. Severson it was adopted.

REPORT OF LAYMEN'S MISSIONARY MOVEMENT

To the Baptist General Convention in Session at Blackwell, Oklahoma

-- This 18th Day of November, 1920

The report comes from the general headquarters of the Laymen's Missionary Movement, Knoxville, Tennessee, that the past year has been the most fruitful in all the history of this organization. Men in much larger numbers are attending associational and conventional meetings; thousands of capable laymen were active and effective in the 75 Million Campaign; associational teams are being organized and hundreds of strong laymen are going out among the churches as heralds of deeper consecration, larger service, and more generous giving; a great many churches are organizing their men into Unions or Brotherhoods that they may inform themselves regarding the Lord's work and plan for larger service; men in growing numbers are adopting the policy of dedicating at least a tenth of their income to the Lord's work.

The Movement is now engaged in promoting a seven-fold program:

First. It is advocating more loyal co-operation with and larger support of the pastor: this is done through wide distribution of the tract, "The Laborer is Worthy of His Hire," through articles in the public press and through the addresses of laymen. The formation of fields by grouping churches and the building of Pastor's homes is strongly urged.

Second. The Movement continues to stress the weekly offering by every second member of the church as a matter of worship as well as a means of securing funds. The members of associational teams should post themselves on the method of conducting a thorough every member canvass.

Third. The Executive Committee has recently published a tract in the interest of filling the pews; the leaflet is entitled "A Rally Call" and is an urgent appeal that laymen shall not "forsake the assembling of themselves together."

Fourth. All the agencies of the Movement are used in stressing the Bible doctrine of Stewardship and reports are coming from all quarters that the churches are organizing Stewardship Bands. The Committee issues a number of very valuable tracts on Stewardship and kindred topics.

Fifth. The movement is giving large publicity to the suggestion that laymen should write their wills early, seek legal counsel, and bequeath at least one-tenth of their estates to the Lord's cause. The Committee has a tract that explains and emphasizes this suggestion and some very gratifying responses have been received.

Sixth. The Movement has recently revised its tract entitled "A Constitution and By-Laws for the Organization of Men in a Local Church"; there is a great revival among the churches in the matter of organizing the men. In some cases this organization is termed a Union, in some a Brotherhood, and in others a Club. It is claimed that in as much as men find time to attend the meetings of the Rotary and Kiwanis Clubs and can also manage to attend a political meeting, that they can, if they have a will to do so, make their plans to attend a religious meeting with their brethren once a month.

In most country fields, however, it may be found more practical not to undertake an organization but simply appoint a capable and dependable layman who will represent the policies of the Movement among the men of his Church utilizing the board of deacons and Men's Bible Class.

Seventh. The Movement during the current year is making plans to conduct about ten State Conventions: The Oklahoma Laymen held their first State-wide meeting in Oklahoma City last April, and while not largely attended, it was indeed an inspirational meeting. It is earnestly desired that the Convention go on record as favoring a Convention of Baptist men to be held in some centrally located place in Oklahoma.

In connection with these seven activities, there is a constant appeal to the men that they shall "acknowledge God in all their ways" and that they shall "give attendance to reading."

It is earnestly hoped that the Convention will appoint a capable layman as State Chairman of this movement.

Agencies

There should be a zealous layman in each District association with whom the State Chairman may keep in touch and the Association Chairman in turn should secure the appointment of a live man in each local church that does not have a brotherhood, who can be depended upon to distribute literature among the men of his church, and otherwise to promote the policies of the Movement.

Each Association Chairman should organize a team of speakers who shall be ready to visit churches, when opportunity offers and speak of the seven items of the Laymen's Program.

The leaders are invited to write J. T. Henderson, Box 858, Knoxville, Tennessee, for tracts on the different items of this program.

Respectfully submitted,

J. H. FISHER, State Chairman,
Laymen's Missionary Movement.

49. Motion prevailed that the Nominating Committee present the names of one from each Association, including the Indian Associations, designating the Chairman, to be the Laymen's Committee, and that this become a permanent committee of the Convention. Appears on page with other standing committees.

50. The report on Woman's Work was read by Mrs. R. T. Mansfield. On motion to adopt, Miss Ora Fleming spoke; Brooks Peden read the 98th Psalm; Mrs. G. J. Rousseau sang "Wonderful Peace;" Mrs. Maxie G. White of Brazil spoke; motion prevailed.

WOMAN'S WORK

In the history of Woman's Work Monday night, Nov. 15, 1920 will be long remembered as the most unique occasion in the fact that the graduating class of 80 were presented diplomas from our Oklahoma Baptist University for the completion of the four years bible course as outlined by Dr. Mooror. The inspiration and practical helpfulness of Dr. Scarborough's address "The Ministry of Women" prevailed thru our woman's session.

Other speakers and guests during the convention were Mrs. W. C. James, President of the W. M. U. auxiliary to the Southern Baptist Convention and Mrs. Max G. White of Brazil, both of whom instructed and informed us as to the general plans of our work and our obligation to our missions in Brazil.

Reports made by the chairmen of the different departments of our work revealed that during this past year the women over the state have heartily and faithfully co-operated in all phases of the work undertaken by the denomination.

With 797 missionary societies in the state we had 1464 women in mission study classes, 3750 women doing regular Bible study, 640 women keeping faith together in daily 9 o'clock prayer chain, 54 societies observing seasons of prayer for foreign, home and state missions.

In our organized personal service the boxes and clothing given to orphans thru the plan of each society adopting a child have amounted to an average of \$300.00 a month. We have also stressed good will center work.

We have added a wing to the Howell building at the Assembly. It was our privilege to have with us last summer Miss Mallory who was one of the faculty, teaching the Manual of W. M. U. methods. We also furnished three other members of the faculty.

Three Oklahoma girls are attending the Louisville Training School and twelve girls the Training School in Fort Worth.

In our plans for the new year we recommend that our watch word be "The Lord hath need" Luke 19:31.

That one of the new requirements of our Standard of Excellence is that a denominational magazine and the Baptist Messenger be subscribed for in at least one-half of the homes in the church.

Our special task for this year is that we give our hearty co-operation to the existing plan for the purpose of raising funds to erect a dormitory for the girls at Shawnee and that this plan be thoroughly explained and made plain.

It has been most gratifying as we come to annual meetings year by year to hear testimonies of approval of our financial policy, this policy being that as an organization we do not raise money for denominational objects but use our influence to stimulate and encourage the larger giving directly through the churches. To this end we have strongly recommended that our workers constantly explain and make plain so that new workers coming to us may be informed.

In this connection we have also recommended that we promote with zeal all the literature, methods, and policies received from W. M. U. headquarters for the enlistment, education and inspiration of our women and young people.

That we pledge anew our unfeigned loyalty to our Convention and to our state officers, especially to our corresponding secretary, Miss Pearl Todd, who has so faithfully and efficiently wrought in the Master's vineyard.

MRS. R.T. MANSFIELD
MRS. C. A. RICHARDS
MRS. G. J. ROUSSEAN

51. Report on Hospitals was read by Hubert L. Sparks, It was adopted after discussion by Pearl Blackburn, Miami; Mrs. Smith, Oklahoma City; C. Stubblefield and J. C. Stalcup.

REPORT ON HOSPITALS.

We, your committee, beg to submit the following report on the Baptist Hospitals of Oklahoma:

Jesus said to His disciples, "As the Father hath sent me, even so send I you." In his sermon at Nazareth he outlined his life's work when he said, "He hath appointed me to preach the gospel to the poor; He hath sent me to heal the broken hearted, to preach deliverance to the captives, and recovering of sight to the blind, to set at liberty them that are bruised." Ours is the task of preaching the gospel, healing the broken hearted, setting at liberty sin's captives, recovering the sick and suffering. Jesus opened the eyes of the blind, unstopped the deaf ears, rebuked the burning fever, checked the ravages of consuming diseases and, through these ministrations, won the hearts of a sin-sick and sin-cursed humanity to himself. He thus taught us the shortest route to a human heart. What a wonderful avenue of approach as we minister to the suffering!

Interest in hospitals is increasing by leaps and bounds. Never in the history of the world has there been such a demand for doctors, nurses and equipment as there is today. With the rapid advance of

scientific methods of combating disease, comes the call for consecrated manhood and womanhood, with loving hearts and hands to apply these methods. The necessary equipment will be furnished as we lay upon the altar the material wealth with which God has so richly endowed this state.

Just here may we emphasize the growing need for young women who will consecrate their lives to nursing. Opportunities in this field of service are immeasurable. The profession has broadened from private duty nursing until there are calls for institutional nurses, foreign mission nurses, social service nurses, Red Cross nurses, as well as for those who may qualify for public health work. There is an ever-widening field for Dietitians, Technicians and for nurses who will be employed by the large corporations and insurance companies. In choosing a life work, the young women will do well to consider this field of service.

We have in Oklahoma three hospitals of which we are justly proud, as follows:

Baptist Hospital, Muskogee, of which Miss Helen M. Cheek is superintendent.

Baptist Hospital, Miami, of which Miss Pearl Blackburn is superintendent.

Oklahoma State Baptist Hospital, of Oklahoma City, of which Mrs. Elizabeth T. Smith is superintendent.

Reports covering the activities of these three hospitals, as submitted by their respective superintendents, follows:

REPORTS.

We wish to recommend that every possible influence be brought to bear upon those who expect to enter the profession of nursing, that they take their training in our Baptist Hospitals. Under the instruction and guidance of those who are in charge of our Hospitals, they are sure to receive not only the training necessary from a scientific standpoint, but the spiritual training necessary for consecrated Christian service.

We further recommend that our hospitals be given such equipment as will keep them up to the minimum standard required by the American Medical Association. This is of vital importance, and should merit the careful consideration of this Convention.

Respectfully submitted,

MUBERT L. SPARKS,
W. O. ANDERSON,

REPORT OF THE MIAMI BAPTIST HOSPITAL.

For the year ending November 1, 1920.

No. of beds, 80.

No. of patients, 590.

No. of deaths, 37.

No. of surgical cases, 414.

No. of births, 27.

Income from patients -----\$24,470.00

BAPTIST GENERAL CONVENTION

87

| | |
|---|-------------|
| Donations from individuals ----- | 700.00 |
| From Dr. F. M. McConnell, Sec. ----- | 1,333.10 |
| Borrowed money ----- | 7,000.00 |
| Total deposits ----- | \$33,503.10 |
| Expense of operation ----- | \$33,182.05 |
| Due from patients in and out of Hospital ----- | 3,719.74 |
| The Hospital owes on accounts approximately ----- | 2,660.00 |
| Charity work exceeds ----- | 500.00 |
| Deficit for year ----- | 8,333.10 |
| Nurses in training, 7. | |
| Nurses graduated, 0. | |
| Nurses employed, 3. | |
| Dietitian employed, 1. | |
| We have an X-ray machine in the Hospital. | |
| Laboratory equipment has been bought and ready to be installed. | |
| Hospital rates have been reduced. | |
| Gift of fruits, etc., from Ketchum, \$30.00. | |

**REPORT COVERING OPERATIONS OF THE OKLAHOMA BAPTIST
HOSPITAL, MUSKOGEE, OKLAHOMA, FROM NOVEM-
BER 1, 1919, TO OCTOBER 31, 1920.**

| | |
|---|--------------|
| Receipts: | |
| From patients ----- | \$55,250.30 |
| From churches ----- | 115.95 |
| Miscellaneous ----- | 29.75 |
| Refund account money | |
| pai don cottage ----- | 240.00 |
| Refund interest ----- | 114.00 |
| Total ----- | \$55,750.00 |
| Expenditures: | |
| Expense of operation ----- | \$53,745.97 |
| Expense charity cases ----- | 842.60 |
| | \$54,588.57 |
| Profit on all work for the year ----- | \$ 1,161.43 |
| Value of real estate, hospital and nurses' home ----- | \$132,660.00 |
| Value of equipment, hospital and nurses' home ----- | 14,170.15 |
| Total present value ----- | \$146,830.16 |
| Number of beds ----- | 80 |
| Number patients in hospital on Oct. 31, 1919 ----- | 30 |
| Number patients received during the year ----- | 1,153 |
| Number of deaths during the year ----- | 41 |
| Number of cures ----- | 1,105 |
| Number surgical operations ----- | 723 |
| Number of births ----- | 134 |
| Number patients in hospital Oct. 31, 1920 ----- | 42 |
| Number nurses in training ----- | 19 |
| Number nurses graduated ----- | 2 |
| Graduate nurses now employed ----- | 2 |
| Number charity cases during the year ----- | 17 |
| Cost of charity cases ----- | \$842.60 |

OKLAHOMA STATE BAPTIST HOSPITAL.

To the Baptist General Convention,
Blackwell, Oklahoma.

Herewith you will find appended the financial and professional report of the Oklahoma State Baptist Hospital of Oklahoma City.

Since making our last report, we have achieved many improvements, chief among which are as follows:

| | |
|---|------------|
| Purchase of our nurses' home at a cost of | \$7,500.00 |
| Purchase of cottage for annex at cost of | 6,000.00 |
| Victor X-Ray machine, largest in state | 4,500.00 |

The real estate purchased is contiguous to and adjoining the hospital property proper, and gives us a tract of ground fronting on Twelfth street of 175 feet and on Walker street, 140 feet. This gives us sufficient ground on which to erect an addition to our hospital of 150 to 200 bed capacity.

May I impress upon the Convention that we are in sorest need of this increased capacity? Muskogee and Miami each have a much larger hospital than we, ours having a capacity of barely forty beds, and it is a self-evident fact that this is the logical center for the largest Baptist hospital in the state, and now is the psychological time for erecting such a building, for the reason that our city has not sufficient hospital capacity at present, and there is every reason to believe that some other Protestant church will seize the opportunity to step in and build a hospital while we are still considering the matter.

Our new X-Ray machine is the largest and best in the state, and we are now equipped to do any kind of X-Ray work, and we hope soon to have a fully equipped laboratory equal to any in the city.

We graduated three nurses last June, all of whom passed the State Board examination with credit. We have ten splendid girls in training, and could use more if our nurses' home were of larger capacity. We pray for more room of every needed sort.

Respectfully submitted,

(MRS.) ELIZABETH T. SMITH, Superintendent.

STATEMENT OF BUSINESS DONE IN OKLAHOMA STATE BAPTIST HOSPITAL FOR YEAR ENDING OCTOBER 31, 1920.

Cases Treated Since October 31, 1919.

| 1919. | Surgical. | Medical. | Deaths. | Births. |
|----------------|-----------|----------|---------|---------|
| November ----- | 56 | 7 | 3 | 4 |
| December ----- | 50 | 42 | -- | 9 |
| 1920. | | | | |
| January ----- | 55 | 32 | 2 | 7 |
| February ----- | 54 | 24 | 1 | -- |
| March ----- | 61 | 12 | 2 | 2 |
| April ----- | 74 | 22 | 1 | 1 |
| May ----- | 51 | 12 | 4 | 1 |
| June ----- | 78 | 14 | 3 | -- |
| July ----- | 58 | 21 | -- | -- |

BAPTIST GENERAL CONVENTION

89

| | | | | |
|-----------------|------------|------------|-----------|-----------|
| August | 61 | 15 | 1 | 1 |
| September | 54 | 18 | 7 | 4 |
| October | 48 | 22 | 2 | 8 |
| | <u>700</u> | <u>241</u> | <u>26</u> | <u>32</u> |

Total number cases treated, 941.

Nurses now in training, 10.

Nurses graduated June, 1920, 3.

FINANCIAL STATEMENT OF BUSINESS DONE BY OKLAHOMA
STATE HOSPITAL FOR YEAR ENDING OCTOBER 31, 1920.

| | | Free service given during month |
|---|------------|---|
| Nov. 1, 1919—Cash on hand | \$ 564.85 | |
| November receipts | 2,636.46 | |
| Total | \$3,201.31 | |
| November disbursements | 2,867.33 | |
| Balance on hand | \$ 333.98 | \$ 53.70 |
| In Farmers National Bank | \$ 200.00 | |
| Cash on hand Dec. 1 (State National Bank) | \$ 333.98 | |
| December receipts | 2,770.58 | |
| Total | \$3,104.56 | |
| December disbursements | 3,069.04 | |
| Balance on hand | \$ 35.52 | \$ 55.48 |
| In Farmers National Bank | \$ 200.00 | |
| Cash on hand Jan. 1 (State National Bank) | \$ 35.52 | |
| January receipts | 2,452.32 | |
| Total | \$2,487.84 | |
| January disbursements | 2,460.63 | \$ 87.25 |
| Balance on hand | \$ 27.21 | |
| In Farmers National Bank | \$ 72.10 | |
| Cash on hand Feb. 1 (First National Bank) | \$ 27.21 | |
| February receipts | 2,552.58 | |
| Total | \$2,579.79 | |
| February disbursements | 2,486.81 | |
| Balance on hand | \$ 92.98 | \$178.50 |
| Paid on Bottoms note (Nurses' Home) from fund in Farmers National Bank | \$ 72.10 | |
| Cash on hand March 1 (First National Bank) | \$ 92.98 | |
| March receipts | 2,942.35 | |
| Total | \$3,035.33 | |
| March disbursements | 2,969.51 | |

| | | |
|---|------------|----------|
| Balance on hand | \$ 65.82 | \$118.00 |
| Cash on hand April 1 | \$ 65.82 | |
| April receipts | 2,930.59 | |
| Total | \$2,996.41 | |
| April disbursements | 2,910.73 | |
| Balance on hand | \$ 85.68 | \$ 55.55 |
| Cash on hand May 1 | \$ 85.68 | |
| May receipts | 2,901.69 | |
| Total | \$2,987.37 | |
| May disbursements | 2,743.26 | |
| Balance on hand | \$ 244.11 | \$ 41.00 |
| Cash on hand June 1 | \$ 244.11 | |
| June deposits | 3,611.40 | |
| Total | \$3,855.51 | |
| June deposits | \$3,806.32 | |
| Balance on hand | \$ 49.19 | |
| By error | .75 | |
| Balance on hand | \$ 49.94 | \$ 30.00 |
| Cash on hand July 1 | \$ 49.94 | |
| July deposits | 3,942.32 | |
| Total | \$3,992.26 | |
| July disbursements | 3,813.08 | |
| Balance on hand | \$ 179.18 | \$ 25.00 |
| Cash on hand August 1 | \$ 179.18 | |
| August receipts | 3,058.50 | |
| Total | \$3,237.68 | |
| August disbursements | \$3,179.92 | |
| Balance on hand | \$ 57.76 | \$ 29.00 |
| Cash in Farmers National Bank | \$ 104.00 | |
| Cash on hand September 1 | \$ 57.76 | |
| September receipts | 3,568.96 | |
| Total | \$3,626.72 | |
| September disbursements | 3,437.95 | |
| Balance on hand | \$ 188.77 | \$ 72.00 |
| Paid on Bottoms note (Nurses' Home) from fund in Farmers National Bank | \$ 104.00 | |
| Cash on hand October 1 | \$ 188.77 | |
| October receipts | 3,044.92 | |
| Total | \$3,233.69 | |
| October disbursements | \$3,123.50 | |

BAPTIST GENERAL CONVENTION

91

| | | |
|--------------------------|------------|----------|
| Balance on hand | \$ 110.19 | \$ 92.00 |
| Due hospital on accounts | \$5,647.65 | \$837.48 |
| Unpaid bills | 7,659.22 | |

STATEMENT OF BUSINESS DONE BY THE OKLAHOMA STATE
BAPTIST HOSPITAL FOR YEAR ENDING OCTOBER 31, 1920.
RESUME.

Professional.

| | |
|-------------------------------|-----|
| Patients admitted to hospital | 941 |
| Surgical cases | 700 |
| Medical cases | 241 |
| Births | 32 |
| Deaths | 26 |
| Nurses graduated | 3 |
| Nurses in training | 10 |

FINANCIAL.

| Receipts. | Disbursements. |
|-----------------------------------|------------------------------|
| From Cor. Sec. \$ 600.00 | Salaries \$ 9,015.95 |
| Fees collected 35,822.67 | Supplies 22,318.13 |
| Total collections \$36,422.67 | Furniture equipment 3,132.30 |
| Cash on hand first of year 564.85 | Real estate 1,175.08 |
| | Miscellaneous 1,235.87 |
| \$36,987.52 | Total \$36,877.33 |

| | |
|---|------------|
| Additional paid on real estate from fund in Farmers National Bank | \$ 304.00 |
| Making a total paid on real estate of | 1,479.08 |
| Improvements on annex (equipment, etc.) | 642.33 |
| | \$2,425.41 |

| | |
|----------------------------|-------------|
| Due on accounts | \$5,647.65 |
| Unpaid bills now due | 7,659.22 |
| Free service given | 837.48 |
| Total cash for year | \$36,987.52 |
| Total disbursements | 36,877.33 |
| November 1st, cash on hand | \$ 110.19 |

52. Motion prevailed authorizing J. H. Crain to prepare report on Home Missions.

53. W. O. Anderson read report on Foreign Missions and after discussion by him and A. E. Nelson, missionary from Brazil, was adopted.

FOREIGN MISSIONS REPORT

One of the most important gatherings in Baptist history was the Conference on a Baptist Program for Europe held in London July 19-23,

1920. The representatives of the Foreign Mission Board of the Southern Baptist Convention at this meeting were Drs. J. F. Love and G. W. Truett.

The findings of this conference, as relates to Southern Baptists were brought back by our representatives, and with the exception approved by the Foreign Mission Board of the Southern Baptist Convention, October 6, 1920.

This report and its adoption strikingly widens the field of our Foreign Mission activities, gives us an important part in the Baptist Program of Europe and with the fields already occupied, furnishes us indeed with a world-program.

Southern Baptists now have missionaries in Africa, Argentine, Brazil, China, Italy, Japan, Chile, and Mexico. Since August of last year thirty-three new missionaries have been sent out to these fields.

The enlarged program of our denomination will add to the territories already occupied: Spain, Jugo-Slavia, Hungary, Rumania, Russian Ukraine and territory east thereof. These countries have an area of 1,200,000 square miles, and a population of 128,000,000, with a Baptist membership outside of Russia of some 30,000.

The needs of our brethren in these lands are very great and pressing. Much of the territory has been despoiled by war, creating physical needs pitiful beyond words. A co-operative program must be worked out with the Baptist groups in these countries which will include relief of the suffering widows, orphans and destitute ministers of the gospel; establishing educational institutions for the training of religious workers; creating of a denominational literature and extensive colportage in addition to evangelization and other usual forms of christian activity.

"The primary work of evangelization in Europe will of necessity suffer great handicap and delay if educational advantages and agencies for propagating the truth are not created and strengthened promptly."

The report of Drs. Love and Truett contains these significant words: "The potential value of the men who people Europe and the pivotal character of the present hour in their history magnify the importance of mission work among these people at this time. The quality of many of the Baptist groups with whom relations are to be established is one of the inspiring facts in this situation. The Baptist brotherhood does not anywhere embrace more heroic, self-sacrificing, missionary brothers and sisters than those in Europe whom we are asked to help in their struggles to evangelize their fellow-countrymen and to set up our Baptist banner at strategic points."

Brethren we should thank God that our eyes behold the glories of world-wide opportunities and responsibilities. Great tasks are before us, but measuring up to great tasks is God's way of making a great people.

"He hath sounded forth the trumpet that shall never call retreat; He is sifting out the hearts of men before his judgment seat. O be swift my soul to answer Him; be jubilant my feet."

The call of our Lord sounds no retreat. His command, until the sky

grows glorious by His return, is, "Ye shall be my witnesses unto the uttermost parts of the world."

No tumult of strife, clamor of commerce, siren song inviting to isles of ease should drown in our hearts this deathless abiding summons of Him we acclaim our Savior and King.

W. O. ANDERSON

W. G. LUCAS

R. W. LACKEY

54. Report of Ministerial Relief and Annuities was read by R. . Sheldon and after discussion was adopted.

REPORT ON

OLD MINISTERS' RELIEF AND ANNUITIES

The two words, "Relief" and "Annuities" convey to the mind the full purpose of this department of Baptist denominational work hence in this report it is not necessary to go into the life of the preacher from the time that he takes his first pastorate until he has ceased to be an active worker for the Lord, but rather is it essential to pass over that period, and draw a mental picture of his life from the time that he ceases his active work until he is called home by the Master.

The annuity part of ministerial relief is simply a plan of insurance for the retired preacher or for his widow and children after he is gone. It is based upon sound insurance methods, and calls for the payment of certain annual premiums varying in amount according to the age of the applicant, and providing for a certain annual return to him after he has passed the age of 68 years, or to his dependents in case of his death. It is fitting that this kind of insurance should be undertaken by the denomination. Many pastors are taking advantage of this department of the work and are themselves providing in their productive years for that time when they shall cease to earn. There is always a certain class of thrifty people, ministers included, who see ahead, plan ahead and provide ahead. This class is always able to take care of itself, and with the opportunity offered by the Annuity fund all who are financially able and so inclined will take advantage of it.

However, there is always another class of people, ministers included to a very great extent, who fail to provide for the future in material things. Whether this failure be caused by lack of financial support, "judge ye", whether by improvidence, carelessness, or a heart overflowing so much for the needs of others that they neglect themselves, "judge ye". But the cause of the need of aged ministers is not the question; it is the fact with which we are concerned. And it is because of the fact that there are many aged ministers, and families of ministers who are in distress and need, that this relief department of denominational work needs to be emphasized. Their condition cries aloud to the generosity and christian impulses of Southern Baptists. Because of their unselfish life and service, these very people who need help most are the least willing to call for help. The 75 Million Fund will provide \$1,250,000 for ministerial relief and a similar amount for Annuities but these amounts will

be found far too inadequate to properly provide for aged ministers and their widows and orphans.

Your committee believes that this department is being well and justly handled and administered, but would call upon Baptists everywhere to make it their business to study the problems incident to aged and disabled ministers, and with loving words plead their cause, and with tender hands administer to their needs. We must not neglect our own who, regardless of their need, are unwilling to make known their hardships and in many cases, distress and poverty.

We commend the Board for Ministerial Relief and Annuities, and call attention to the fact that the Sunday School Board has consented to issue a volume dealing with the facts and problems in connection with this department.

Everyone should take an interest in this work, and all who are interested are referred to William Lunsford, Corresponding Secretary, Dallas, Texas, for full information upon the subject.

The Lord said, "He shall call upon me, and I will answer him; I will be with him in trouble; I will deliver him, and honour him." May the Baptists of the South be the instruments of God for the fulfillment of this scripture when His aged servants call upon him. Praise God for the excellent work that has thus far been done, and let us pray for greater and greater results, and then we shall indeed sing with the psalmist "Bless Jehovah, all ye his hosts, Ye ministers of his, that do his Pleasure."

Respectfully submitted,

R. D. SHELDON
J. J. FRANKLIN

55. Motion by E. D. Cameron that Committee on Order of Business arrange the program so that we finish proceedings tonight, prevailed.

56. The following resolution offered by C. M. Brewer was adopted:

The District of Columbia has no Sunday observance.

THEREFORE BE IT RESOLVED, that we the Oklahoma Baptist general convention request each member of Congress from this state and also endeavor to get our brethren from all this south land to faithfully work by petitions and personal work with Congress until they pass a satisfactory Sunday law for the District of Columbia.

RESOLVED FURTHER, that the chairman of this body appoint a member of this convention to co-operate with representatives of other evangelical denominations to seek to conserve the sacredness of the Christian Sabbath in Oklahoma.

RESOLVED FURTHER, that this convention go on record as commending the Anti-Divorce League of the United States of which Dr. E. D. Cameron of Henryetta is president.

Whereas state school centers present Baptist problems of a distinctive nature.

And, whereas, we feel that the Baptist Brotherhood should be informed as to these problems, as well as the opportunities and responsibilities of Baptist Churches in such centers.

THEREFORE, BE IT RESOLVED, that the Baptist General Convention of Oklahoma be requested at this session to name a commissioner or committee who will be charged with the duty of thoroughly investigating conditions during the coming year and bring to this convention a comprehensive report at the 1921 session.

Signed by the Pastors of State School Towns,

J. G. ROUSSEAU,

C. M. BREWER

C. C. MORRIS

WASSAN

RESOLUTION

Whereas the state educational institutions as well as the high schools in our state are maintained by taxation;

And, whereas, some of the buildings in some of the aforesaid institutions are being used by students and others for dances which are hurtful to the morals of the faculty and student body wherever engaged in;

THEREFORE, BE IT RESOLVED, by the Baptist General Convention of Oklahoma, in annual session in the city of Blackwell, Oklahoma, November 17-20, 1920, and that representing a constituency of more than 100,000 white Baptists that we condemn the practice of using any of our schools for such purposes, and that we hereby earnestly and respectfully petition the State Superintendent of Education, and through him the administrative officers of every public institution of learning in this state, to take a definite stand against such practices and to make every reasonable effort to stamp it out.

RESOLVED FURTHER, that a copy of the above resolution be officially forwarded to the president of the State Board of Education to the State Superintendent of Education, to the presidents and board of regents of the various state schools, and to the superintendents of the various high schools in this state.

Respectfully submitted,

57. Motion by A. Potter that a telegram of sympathy be sent to T. P. Haskins and family, prevailed.

58. Motion by G. Lee Phelps that a page in the minutes be set apart for the Indians, he to furnish the information, prevailed.

59. The following resolution by Oscar Woodward was adopted:

59. Motion prevailed that expression of sympathy be sent Miss Pearl Todd, who is ill.

60. After Prayer by T. C. Carlton Convention adjourned.

SECOND DAY, EVENING SESSION.

61. Convention assembled at 7:25, President Stalcup in the chair, and after a solo by Miss Pack of O. B. U., a vocal solo by Ernest Hicks and prayer by W. S. Wiley, Convention was called to order.

62. The following Committee on Order of Business for next year was appointed by the President: W. W. Chancellor, Sam D. Taylor, L. G. Morony.

-- 63. The following committee was announced to prepare a report to the next meeting of this body on school towns in the state: G. J. Rousseau, A. F. Wasson, C. M. Brewer, Byron Smith and J. Finch.

64. On motion of E. D. Cameron it was carried that the next session of Pastors' conference meet on Wednesday, and that the Convention meet on Thursday and continue over Sunday.

65. The following resolution by F. M. McConnell was unanimously adopted: Be it resolved by the Baptist General Convention of the State of Oklahoma, that the Board of Directors of this Convention are hereby instructed to make such financial arrangements and secure such funds as may be necessary, to carry on the work of the Convention during this year, and that the Treasurer J. H. Stewart and the Corresponding Secretary F. M. McConnell are hereby instructed to execute notes to banks or individuals, in the name of the Convention for said funds. Done by order of the Baptist General Convention of the State of Oklahoma in its annual session in Blackwell, Oklahoma, November 18, 1920.

66. Report on Temperance and Social Service read by James Gore and after discussion by him was adopted as follows:

TEMPERANCE AND SOCIAL SERVICE

Dear Brethern and Sisters:

It is with humble thanksgiving to God that we have witnessed the actual arrival of the National Prohibition Amendment to our Constitution.

We most heartily commend every legitimate measure for the strict enforcement of all national, state, and municipal laws to safeguard all

of our people against any sort of the enfringment of the advancements made by the Temperance forces.

We deplore the flippant, God-dishonoring, divorce proceedings going on over the entire state and nation.

We desire to place ourselves on record as positively opposed to the granting of any divorce except on the Biblical grounds. We most earnestly protest against such re-marriages and urge that our ministers everywhere refuse to solemnize such marriages and to preach against them and urge the passage of other marriage laws as will eliminate the heart-sickening social disorders such as are enacted in our divorce courts all over our land.

We deplore the prevalence of the Sunday theatres and movies and many other forms of Sunday desecration which tend to cut out of the lives of many of our people the place for church and Sunday School services. We insist on the strict enforcement of all existing Sunday laws and the passage of any other necessary laws to protect our people against these interferences with the worship of the Lord on the Lord's day.

The dance has come to make tremendous in-roads on the spiritual life of our people both young and old. We urge our people to take the only God-given course and come apart from everything that in any way tends toward the encouragement of this death-dealing practice.

We also make earnest plea for more serious consideration of the social life of our people by the more spiritually minded among us.

Signed,

JAMES GORE
J. W. SOLOMAN
Committee.

67. The report on Sunday Schools, after being read by W. D. Moorer and discussed by Fred McCaulley, was adopted as follows:

REPORT ON S. S. WORK.

Your committee on Sunday Schools agreed to make the following report:

In the Great Commission Jesus committed to His Church a great world task and program. Those to whom it was committed were but a hand-full of very obscure folk. But the task and the program were the most startling and pretentious in the world. It contemplated nothing more or less than the evangelization of every creature in all nations in all the world. At the heart of this program and as an important factor in its realization is the educational work of the church. All the things pertaining to the Kingdom of God were to be taught by the church to all the people.

The Sunday School is an organized agency created by the church for the purpose of teaching the Word of God with the view to salvation and training for service. It is impossible that there should be a great profound revival of religion which shall be more than a revival of re-

ligious emotion and that shall result in a revival of righteousness, Christian character, and Christian service unless such revival is preceded by a revival of Bible study and teaching.

To this end the Baptist General Convention of Oklahoma through its Sunday School department is bending every energy to see that there is a Baptist Sunday School in every Baptist Church; Mission Sunday Schools wherever needed; the largest possible percent of the churches

constituency engaged in Bible study in the Sunday School and the Sunday School adequately equipped with buildings, furnishings, etc., so that the largest number may be reached and the most effective teaching done. Also, that the school may be provided with an efficient adequate corps of trained teachers who not only know Jesus as personal savior, but who are equipped with a knowledge of God's word and the ability to effectively teach.

The success of our Sunday School work is due to several factors: first, the efficient leadership of our Sunday School Secretary, Fred A. McCaulley and his assistants, Mrs. Maude Abner and Miss Alice McCaulley; second, the co-operation of the Sunday School Board with our own State Board in furnishing both men and money to assist in our work; third, also, to the hearty co-operation of pastors and Sunday School workers throughout the State.

The following items of interest will give some idea of the work this year and plans for the future.

Fewer Sunday Schools have been organized during this year than in one or two previous years, but greater emphasis has been placed upon enlarging, strengthening and housing the schools previously instituted. There are in Oklahoma 276 churches that have sometime or other in their histories had some teacher training work done within the church. Many of these have had this work for the first time this year. This means that there are over 800 Baptist Churches in Oklahoma that have not a trained Sunday School worker in the midst, unless that worker has been imported.

This year 157 churches have done some teacher training work. Of the schools conducted, nine were city training schools; forty were local training classes; One was a simultaneous training school; and in 153 cases individuals who could not be accommodated in classes took the work by correspondence.

The plan of procedure has been in these training schools, to organize each class on the organized class plan, with a full quota of officers, and engage in all the activities of a real live organized class. At the close of these schools a "Calling Out the Called" service is held with the result in the past three months of sixty-seven young men and young women volunteering for special Christian service. Twenty-seven converts have been reported in these schools.

In the matter of awards, Oklahoma has this year granted 422 diplomas; 117 red seals (for half the course); 43 blue seals (for the completed course); 18 post-graduate diplomas; and four post-graduate gold seals (for the completion of the post-graduate course.)

A detailed survey of Tillman and Atoka counties has been made

and is now being compiled preparatory to publication, for the purpose of revealing Sunday School and Church conditions as they exist in our state, with some suggestions for improvement.

The department has emphasized the building and equipping of suitable Sunday School quarters, with the result that 84 churches have asked for literature and assistance on this subject. Many churches have builded, rebuilt, remodeled or repaired as a result of this propaganda for better Sunday School accommodations.

The paid workers this year have been a State Secretary, Doctor W. D. Moorer from November to June, and Mr. Fred A. McCaulley since June the first; Mrs. Maude Abner, Field Assistant; Miss Alice McCaulley, Office Assistant; and during the summer months, Miss Clema Wiley and Mr. Courts Redford. Forty-two pastors and sixteen others have helped out in institute work, having only their expenses paid.

So rapid has been the growth in all phases of Sunday School work during the past that a serious handicap will be placed upon the work unless additional workers can be secured. In addition to the present Sunday School force we desire to ask the Convention to create a Sunday School department, giving at least one additional Field Assistant, and an Office Assistant for full time in lieu of the half time office help now provided. This is requested of course subject to the plans and possibilities of the State Board in granting such requests without injuring any of the other phases of our work.

Plans for next year contemplate a great deal of additional work in all phases of Sunday School endeavor in which these requested new workers could but assist in the directing. In order to accomplish the work that ought to be done there must be at least 250 workers, including pastors, who will volunteer their services free for at least one week during the ensuing year.

The Sunday School is the teaching service of the Church, and yet Oklahoma has nearly one-third of her churches without such a service. We wonder what they are doing! More than fifty percent of the combined membership of all the churches that are holding Sunday Schools are not in this teaching service! In many of our Sunday Schools that are being conducted, little or no teaching tending definitely toward soul salvation and life enlistment is being done! And all this is not a pessimistic note, but merely a statement of the facts, so that we may accept the great challenge for service that is offered herein!

Respectfully submitted by your committee,

Signed,

W. D. MOORER.

68. The Report on Obituaries was read by C. H. Bell. On motion to adopt the Secretary was authorized to insert names of deceased as they should be given him.

IN MEMORIUM

Though we are in the push and plans of the task committed to us in the great commission of our Lord to his people in kingdom building, may we pause long enough to give this time to true memorial of our

departed brethren, those who have fallen on sleep since our last convention.

They have laid down their arms and put their armors by and have gone to live with the father above, they shall receive their crown and reward, for the faithful services.

We feel that our heavenly father has been good to us this year in that none of our leading members have been called away from us, and while this is true quite a number of our less noted but in no sense less faithful members have passed away.

We would mention the names of Deacons M. M. Smith of Holdenville who served his church there in that capacity for nearly twenty years. A. F. Cowling, a member of the Ada Church, who passed to his reward in McAlester in March, he was one of our faithful pioneer deacons, these together with Peter Murry, Tonkawa; Arthur Saxon, Muskogee; Mrs. R. A. Rushing, Thomas and many more who were in like manner faithful to their trust have passed from us to their Heavenly Home.

We extend our sympathy to all loved and loving friends who are left behind, and we would join with them in word and work to our true appreciation of the deep impression they have made upon us by their good faith and true examples. They are absent from us but present with the Lord, their lives have not been in vain for truly their works do follow them, we pray that their examples of loyal service may inspire each of us to do greater and better work for our Master in the coming days, and that we shall give ourselves to the wonderful tasks and opportune possibilities that are before us.

Signed by Committee,

C. H. BELL
C. A. BAXTER
E. N. BOND
JAS. J. AUTREY

69. Secretary was authorized to set aside a page in the Minutes, and ask for a picture of J. N. Edwards, to be inserted.

70. Rev. L. Zarelli spoke in the interest of the Baptist Bible Institute, New Orleans.

71. L. B. Warren, Atlanta, Ga., addressed the Convention in the interest of the Church Building and Loan fund.

72. W. Y. Quisenberry spoke in the interest of Foreign Missions.

73. The Home Mission report was read by M. A. Summers and adopted.

REPORT ON HOME MISSIONS

It is with profound gratitude to our Heavenly Father that we view his marvelous blessings upon our home mission work during the past

year. It has indeed been a year of wonderful favor though we have had much restlessness among the people. The success of the seventy-five million dollar campaign has greatly heartened our people and caused them to go about the work of the kingdom with mighty enthusiasm.

Our home board is doing work through the following departments: co-operative missions, enlistment, evangelism, mountain schools, foreigners Indians and negroes and church extension. Through co-operation we are brought in closest touch with all the various state forces. And because of this special co-operation the forces of this work was greatly enlarged this year.

Our enlistment work has been gratifying beyond our expectations. It is through this department that we have been able to call out the gifts of our people and accomplish such marvelous results in the seventy-five-million dollar campaign.

In the department of Evangelism our forces have been greatly enlarged. As we have gone into the cities, towns, villages, and rural districts God's favor has rested upon the labors of our men in a marked way. We are recognized as the greatest evangelistic agency in the country.

Our mountain school work has had unprecedented prosperity. The enrollment is one thousand more than the previous year, totaling this year 6,152.

We have a great number of foreigners in our midst. Their number will doubtless become increased when world conditions are more settled.

Our work among the indians is full of encouragement. The gospel is rapidly finding lodgment in their hearts and our workers are all encouraged. The outlook is most gratifying. Success has been achieved during the year and the enlargement of our church extension fund in additional subscriptions was received from the seventy-five million dollar campaign.

Our publicity department has become recognized as a unifying and constructive force. There never was a time when the printed page had so much force as now.

Our work in Cuba and Panama was never better. There has been a large increase in contributions from the native churches with a very gratifying increase in membership. With the growth of a spirit of independence and the birth of greater aspiration toward self support.

J. H. CRAIN
E. L. AVERETT

74. The following resolution was unanimously adopted:

Be it resolved that we extend our hearty and sincere thanks to this great church, and to her efficient Pastor for their royal and kind entertainment and ministrations during our stay with them.

Be it further Resolved that we also extend a vote of thanks to Mr. Billings, secretary of the Chamber of Commerce and his assistants through whose efforts our visit to Blackwell has been made so pleasant.

Again be it resolved that we extend a vote of thanks to the Boy Scouts for their courteous assistance extended by them at all times.

Be it further resolved that a copy of these resolutions be spread upon the Minutes of this convention, a copy be sent to the Messenger, our state paper, a copy to the Daily News, a copy to the Daily Tribune, a copy to the Times Record and a copy to Mr. Billings for the files of the Chamber of Commerce.

75. Motion to adjourn to meet in Oklahoma City next year, time to be set by the Executive Board, prevailed after Prayer by T. C. Carleton.

J. C. STALCUP,
President.
E. D. HAMILTON,
Recording Secretary

Pastor's Conference

Blackwell, Okla., November 16, 1920.

The Oklahoma Baptist Pastors' Conference met in its annual session in the First Baptist Church in connection with the meeting of the Baptist General Convention of Oklahoma.

10.00 a. m. Called to order by President P. J. Conkwright of Sapulpa.

Song service led by E. F. Tripp.

The devotional was led by Pastor R. C. Miller of Hugo, reading the 27th Psalm with very appropriate comments.

The organization was made by electing Pastor C. C. Morris of Ada, President, and Pastor W. O. Leach of Vinita, Secretary.

Motion made by Dr. McConnell and carried that the Pastors' Conference join the First Baptist Church of Shawnee in urging Dr. J. B. Lawrence to accept their call.

The regular program followed:

10:30 a. m. "The Pastorless Church; Its Cause and Remedy." This subject was ably discussed by Pastor Holmes Nichols of Mangum.

11:00 a. m. "Paying Our Pledges to the 75 Million Campaign Fund" was discussed by Dr. F. M. McConnell, Corresponding Secretary.

Motion carried instructing Program Committee to make place for Dr. E. D. Cameron of Henryetta, President of the Anti-Divorce League of United States, to speak in afternoon.

AFTERNOON SESSION.

2:00 p. m. Devotional led by Pastor J. E. Kirk of Holdenville; song service led by John Roy Harris of Muskogee.

2:30 p. m. In the absence of Rev. C. E. Myrick, Pastor R. Peterson of Heavener discussed the subject, "The Bible Grounds for Enlistment." The subject was very ably discussed from the Bible standpoint, the speaker giving many illustrations from the Scriptures.

3:00 p. m. "Enlistment for Evangelism" was discussed by Missionary Charley Curb in his own interesting way.

4:30 p. m. "Enlistment by the Printed Page" was discussed in a very interesting way by Editor C. P. Stealey.

"Our School as An Evangelistic and Enlistment Force" was spoken to by Dr. J. A. Tolman of Shawnee.

5:00 p. m. By special arrangement Dr. E. D. Cameron stirred the Conference greatly by his address on the divorce evil.

Dr. McConnell, R. C. Miller and W. W. Chancellor were appointed to bring resolutions to the Convention on this subject.

EVENING SESSION.

7:30 p. m. Called to order by President C. C. Morris. Song service led by Otis Allen.

Devotional led by J. G. Rousseau of Norman, subject, "Consecration of the Most Precious Thing."

Song by the Male Quartette, "Jesus Is Passing This Way."

A letter was received by Rev. E. G. Butler of Durant announcing a gift of \$10,000.00 to O. B. U. by a brother of Durant.

8:00 p. m. A very interesting stereopticon lecture on the work in general of our Convention was given by Missionary C. H. Carleton.

8:30 p. m. The report on Orphans' Home was read by Secretary F. M. McConnell. The work of the home was discussed by Rev. and Mrs. H. J. Reddings and Dr. F. M. McConnell. The Superintendent spoke of the very bad condition of the road leading to the home. An offering of \$2,500.00 was taken for the improvement of the road.

Committee on program for next year: Dr. J. W. Jent, J. W. Hollums and E. G. Butler.

The Indian Work

The Indian Baptist Churches and Associations sustain exactly the same relation to the Baptist General Convention that all the other churches of the state sustain; that of co-operative and fellowship relation. Some years ago General Missionary G. Lee Phelps, called the Indians and the Indian Missionaries together during the meeting of the Convention for a fellowship and get acquainted conference with the result that each year such meetings have been held. During the meeting at Blackwell this year it was thought best by those present to give these meetings more permanency; and accordingly an organization was perfected, called the Indian and Indian Missionary conference. Rev. Robert Hamilton was elected as Moderator of the Conference, and Mr. Lincoln, an Otoe Indian at Red Rock, Okla., was elected secretary and treasurer.

A committee was appointed to arrange a program for the next meeting which will be held in connection with the meeting of the Baptist General Convention at Oklahoma City. It is planned to have these conferences at the most convenient time when it will interfere least with the attendance on the convention.

These fellowship conferences can be made to mean the same to the Indians and Indian workers that the Pastors' Conference and the Women's Missionary Society meetings mean to these organizations.

In the past there has been as many as 75 present at these meetings, and it is hoped that these conferences will serve to bring increasingly larger numbers of our Indian Baptists to the Convention; that they, too, may enjoy the inspiration and fellowship of the entire Convention program.

The Indians are coming to the front these days in a great way in Kingdom work. There has been more Indians baptized in Oklahoma within the past 18 months than ever before within any five years. They have given more money for denominational purposes within the past year than ever before given in any twenty years.

Two hundred and fifty-two Cherokee Indians were baptized during the last year, and four new churches were organized. More than twenty local B. Y. P. U.'s and an Associational B. Y. P. U. Convention were organized. The Chickasaws have done equally as great a work as the Cherokees according to the numbers in their tribe.

The Creek Indians have given great money to the work during the year. Most of this has been money under governmental restrictions and therefore could only be released for exclusively Indian institutions, such as Bacone College and Murrow Indian Orphans' Home.

The Creeks have also organized more than fifteen new Sunday schools and a number of B. Y. P. U.'s.

The Choctaws are penetrating the full blood settlements of their people in the mountain regions along the Arkansas border, the hundreds of Choctaws in these mountains have been too long neglected. The Choctaws have also made great progress along all lines of work. Robert Hamilton, Moderator, and Mr. Lincoln, secretary.

FOURTEENTH ANNUAL REPORT

OF THE

Woman's Baptist Missionary
Society
of Oklahoma

AUXILIARY TO THE BAPTIST GENERAL
CONVENTION OF OKLAHOMA

BLACKWELL OKLAHOMA, DEC. 16, 1920

YEAR'S WATCHWARD: "THE LORD HATH NEED"

CONSTITUTION OF THE WOMAN'S BAPTIST MISSIONARY SOCIETY OF OKLAHOMA.

Preamble.

We, the Women of the Baptist Churches of Oklahoma, known as the Woman's Baptist Missionary Society, believing literally the truth of the Apostle Paul's declaration found in Roman's 12:4-5: "For as we have many members in one body, and all members have not the same office; so we, being many, are one body in Christ, and every one members one of another"; and in Gal. 3:28, "That in Christ there is neither Jew nor Greek, other"; and in Gal. 3:28, "That in Christ there is neither Jew or Greek, there is neither bond nor free, there is neither male nor female, for ye are all one in Christ Jesus," and deeply and earnestly desiring the most efficient training and highest degree of consecration and missionary endeavor on the part of each and every member of our churches, do adopt the following Constitution, convinced that in the faithful pursuance of the policy outlined, there will be a close and harmonious co-operation of all departments of work fostered by the Baptist General Convention, and that "in deed and in truth" the members of Baptist Churches in Oklahoma will have, in all missionary activities, the same care one for another. (1 Cor. 12:25.)

ARTICLE I.

Name.

This Society shall be called the Woman's Baptist Missionary Society of Oklahoma, auxiliary to the Baptist General Convention of Oklahoma.

ARTICLE II.

Object.

The object of this Society shall be to cultivate a missionary spirit, especially among the women, young women and children throughout the State, and to aid in the world-wide spread of the Gospel.

ARTICLE III.

Membership.

The constituency of this Society shall be the Missionary organizations of women, young women and children; each woman's and young woman's society shall be entitled to one delegate to the annual meeting and one additional for every ten members or fraction thereof, not to exceed ten members from any church.

ARTICLE IV.**Officers.**

Section 1. The Officers of this Society shall be a President, two Vice-Presidents, a Recording Secretary and an Auditor who shall be elected annually by ballot, and a Corresponding Secretary-Treasurer, who shall be selected and recommended to the Board of Directors of the Baptist General Convention for their approval and appointment.

Sec. 2. These officers, with the exception of the Auditor, together with the Presidents of Associations, an Advisory Committee and Secretaries of Departments (provided for in Article 1, Section 6, of the By-Laws), shall constitute the Executive Board, seven of whom, including two officers, shall be a quorum for the transaction of business.

ARTICLE V.**Financial Policy.**

In accordance with the thought brought out in the Preamble, our Society will be maintained for the purpose of inspiration, education and training only, the strength of the organization being used to help raise all apportionments for every phase of work to which the church contributes, which shall include what has heretofore been known as woman's work, thus giving each and every member of the church a share in the whole work of the church.

The expense of carrying on the work of this Organization is to be provided by the Baptist General Convention and all salaried workers appointed, and all other items of expense incurred by the Society shall be done with the approval of the Board of Directors of the Convention, and the work is to be under the general supervision of the Superintendent of Missions.

ARTICLE VI.**Time of Meeting.**

The Annual meeting of this Society shall be held in two or more consecutive sessions, at the same place and on the day preceding the opening of the Baptist General Convention.

ARTICLE VII.**Amendments.**

This Constitution may be changed or amended by a two-thirds vote of the delegates present at any annual meeting; provided, notice of the proposed change has been given to each local Society one month previous to the Annual Meeting.

By-Laws

ARTICLE I.

Duties of Officers.

Section 1. President: The President shall preside at the annual meeting of the Society, and at all the meetings of the Executive Board, appoint all committees not otherwise provided for, and shall be an ex-officio member of all standing committees. With the concurrence of the Corresponding Secretary-Treasurer and one other member of the Executive Board, she may call special meetings of the Executive Board when in her judgment it may seem needful.

Sec. 2. Vice-President: The Vice-President shall be qualified to act in the place of the President and to aid her in all practical ways.

Sec. 3. Recording Secretary: It shall be the duty of the Recording Secretary to keep a record of all business transactions, and of all items of special interest and importance at the annual meeting of the Society; to prepare the minutes for publication, and also to act as Secretary of the Executive Board, a condensed report of which shall be given at the annual meeting.

Sec. 4. Corresponding Secretary-Treasurer: As Corresponding Secretary it shall be her duty to conduct all official correspondence of the Society and transact all necessary business therewith; to be the medium of communication between the Woman's Missionary Union Auxiliary to the Southern Baptist Convention; the Baptist General Convention of Oklahoma, and the local Societies of the State. She shall have general supervision of the State Program for Mission Study, and the Traveling Libraries; shall have charge of the correspondence to Baptist papers unless other provisions shall be made for it, and shall give general direction to the field work, doing such field work herself as time and opportunity may permit.

As Treasurer it shall be her duty to receive, acknowledge and pay out the funds used for the expense of the work according to the direction of the Executive Board, keeping always, an exact account of receipts and disbursements.

The Corresponding Secretary-Treasurer shall make quarterly and annual reports to the Executive Board, to the Baptist General Convention, and an annual report to the Society and to the Woman's Missionary Union.

Sec. 5. Auditor: It shall be the duty of the Auditor to examine the books of the Corresponding Secretary-Treasurer and make a report in writing at the annual meeting.

Sec. 6. Executive Board: The Board shall have entire management of all matters entrusted to its care and shall have power to make such By-Laws, and carry out such plans as may seem judicious, provided they are in accordance with the Constitution of this Society.

It shall hold regular quarterly meetings following the close of each quarter, notice of which shall be given by the Corresponding Secretary.

Following the annual meeting the new Executive Board shall meet to plan for carrying out the work of the year. It shall elect the Secretaries of Departments, viz: A Secretary of Young Woman's Work and a Secretary of Bands; also an Advisory Committee, composed of five members who shall reside at or near headquarters.

It shall have power to fill vacancies in its own number. It shall bring to the Annual Meeting recommendations concerning the development of the field and any other matters pertaining to the interest and promotion of the work which may seem expedient and judicious.

Sec. 7. Secretaries of Departments. It shall be the duty of these Secretaries to assist the Corresponding Secretary-Treasurer in the development of the department represented by each. They may originate and present plans to the Executive Board for the furtherance of their respective work, recommend their adoption and assist in carrying them out. They shall keep in touch with their particular department of the work by correspondence and shall make quarterly reports in writing to the Executive Board, and an annual report to the Society.

Sec. 8. Associational Presidents: They shall be elected at the regular annual meeting of the W. B. M. S. of their respective associations. They shall have general supervision of the work in the Association, and in co-operation with the pastors, they shall endeavor to promote the organization of women and children in all the churches, by visiting and holding associational meeting where practical.

It shall be their duty to keep in close touch with the State Corresponding Secretary-Treasurer by correspondence and make quarterly reports of work done. It shall also be their duty to arrange for and preside over the annual meeting of the Associational organization.

ARTICLE II.

Amendments.

-- These By-Laws may be amended under the same regulations as those governing changes in the Constitution.

Officers

| | |
|-----------------------------------|---|
| President | Mrs. R. T. Mansfield, 1011 N. Phillips, Oklahoma City |
| First Vice-President | Miss Sue O. Howell, Oklahoma City |
| Second Vice-President | Mrs. C. Stubblefield, Miami |
| Corresponding Secretary-Treasurer | Miss Pearl Todd, Oklahoma City |
| Recording Secretary | Mrs. C. A. Richards, Haileyville |

PRESIDENTS OF ASSOCIATIONS.

| | |
|------------------|----------------------------------|
| Atoka | Mrs. Mary Rogers, Atoka |
| Banner | Mrs. M. Burks, Pauls Valley |
| Baron Fork | Mrs. I. M. Phillips, Westville |
| Beaver | Mrs. F. E. Carter, Beaver |
| Beckham | Mrs. J. H. O'Neal, Elk City |
| Bryan | Mrs. J. D. Haynes, Durant |
| Caddo | Mrs. W. L. Daniels, Geary |
| Central District | Mrs. S. J. Porter, Oklahoma City |
| Chickasha | Mrs. E. Tignor, Chickasha |
| Comanche | Mrs. Lee Brooks, Walters |
| Concord | Mrs. J. A. Crossman, Clinton |
| Delaware | Mrs. W. A. Everett, Tulsa |
| Enon | Mrs. Elmer Mayfield, Ardmore |
| Frisco | Mrs. A. J. Stull, Pond Creek |
| Greer | Mrs. Ney Neel, Mangum |
| Haskell | Mrs. R. R. Watkins, Bokoshe |
| Harmon | Mrs. Rose Gould, Harmon |
| Harper | Mrs. J. R. Willett, Buffalo |
| Jackson | Mrs. C. T. Starkey, Martha |
| Jefferson | Mrs. W. M. Browning, Waurika |
| Kiowa | Mrs. W. B. Adkins, Hobart |
| Leflore-Latimer | Miss Nell McClure, Poteau |
| Lincoln | Mrs. A. D. Mears, Chandler |
| Little River | Mrs. E. A. Foster, Norman |
| Mills | Mrs. D. R. Stoopps, Hammond |
| McIntosh | Mrs. Willie Coody, Checotah |
| McLain | Mrs. Minnie L. Brock, Purcell |

| | | |
|---------------------------------|-------------------------|--------------------|
| Mullens | Miss Tina | Willingham, Duncan |
| Muskogee | Mrs. Sadie Wheeler, | Oklmulgee |
| Northeastern | Mrs. J. S. Hancock, | Vinita |
| North Canadian | Mrs. C. C. Russell, | Calvin |
| Pawnee | Mrs. Edward Jenks, | Perkins |
| Perry | Mrs. R. B. Butler, | Enid |
| Philadelphia | Mrs. J. G. Delashaw, | Madill |
| Pittsburg | Mrs. McClelland Wilson, | McAlester |
| Pontotoc | Mrs. R. E. L. Ford, | Ada |
| Pottawatomie | Mrs. J. W. Jent, | Shawnee |
| Salt Fork | Mrs. W. E. Mitchell, | Carmen |
| Southwestern | | |
| Texas-Cimarron | Mrs. A. A. Tanner, | Goodwell |
| Tillman | Mrs. M. M. Curry, | Frederick |
| Woodward-Ellis | Mrs. C. W. Haskins, | Shattuck |
| Chickashaw (Indian) | Mrs. Mary Ann Cobb, | Sulphur |
| Cherokee (Indian) | Mrs. Anna O. Field, | Jay |
| Choctaw (Indian) | Mrs. Betty Hancock, | McAlester |
| Oklahoma (Indian) | Miss Mary P. Jayne, | Pawnee |
| Y. W. A. and College Secretary | Mrs. G. J. Rousseau, | Norman |
| Field Worker and Sunbeam Leader | Ora Fleming, | Oklahoma City |
| Personal Service Chairman | Mrs. E. L. Atkins, | Tulsa |

ADVISORY COMMITTEE.

| | |
|---------------------|---------------|
| Mrs. W. E. Dicken | Oklahoma City |
| Mrs. F. J. Merrill | Oklahoma City |
| Mrs. W. D. Eastland | Oklahoma City |
| Mrs. J. M. Alford | Oklahoma City |
| Mrs. Geo. McMillan | Bristow |

STANDING COMMITTEES.

Recommendations: Mrs. B. A. Pugh, Muskogee; Mrs. W. M. Wright, McAlester; Mrs. H. H. Chaffee, Antlers; Mrs. A. T. Baker, Tulsa; Mrs. S. J. Tolman, Shawnee; Mrs. Ella Grubbs, Ardmore; Mrs. C. Knoblock, Kremlin; Mrs. Hal Bodenhamer, Clinton; Mrs. S. W. Hopkins, Hollis; Mrs. J. H. Settles, Texhoma.

Obituary: Mrs. T. G. Netherton, Oklahoma City; Mrs. H. L. Fogarty, Guthrie; Mrs. A. Lowery, Blackwell

State Program: Miss Pearl Todd, Oklahoma City; Mrs. W. D. Eastland, Oklahoma City; Miss Ora Fleming, Oklahoma City.

Bible Graduation Exercises

On Monday evening, Nov. 15th, at 7:30, the Bible Graduating Exercises of the W. B. M. S. of Oklahoma were held in the Methodist Church at Blackwell, Okla. Mrs. R. T. Mansfield, 1st vice-president presiding

Singing—"Jesus Shall Reign."

Devotional conducted by Mrs. Luetta Birdsong of Oklahoma City.

A splendid Bible pageant "The Message for Man" was presented by O. B. U. and Blackwell girls.

Singing—"My Jesus I Love Thee."

At this time Mrs. Mansfield presented Dr. W. D. Moorer, the author of Bible Outlines, who spoke briefly in regard to the plan of Bible Study. Mrs. E. M. Rishhel of Oklahoma City, responded in behalf of the class.

Dr. L. R. Scarborough, President Southwestern Theological Seminary of Ft. Worth, delivered an inspiring address on the "Ministry of Women"

Miss Sue Howell in awarding the diplomas spoke of the splendid Bible work done by the women throughout the state.

In delivering the charge to the class Mrs. W. C. James of Birmingham, Ala., president of W. M. U. Auxiliary to the Southern Baptist Convention, admonished them to put into application the knowledge gained from the study of the Bible, showing how the Bible can supply all our needs.

Mrs. P. B. Laurance of Ponca City favored us with a solo.
Invocation by Dr. Tolman, president O. B. U.

Proceedings of the Fourteenth Annual Convention

TUESDAY MORNING, NOV. 16TH, 1920.

The Fourteenth Annual Convention of the Woman's Baptist Missionary Society of Oklahoma was held in the Methodist Church at Blackwell, Okla.

Opening session was called to order at 9:00 a. m. by the first vice-president, Mrs. R. T. Mansfield.

Singing—"Jesus Shall Reign."

Singing—"Jesus Calls Us."

Devotional conducted by Mrs. John T. Daniel of Shawnee.

Mrs. West of Blackwell cordially welcomed the Convention.

Mrs. Mansfield responded in a few words.

Announcement of Committees:

Enrollment—Mrs. Lee Dyer Mrs. O. A. Rafferty, Mrs. J. A. Thorp.

Resolutions—Mrs. R. B. Butler, Miss Rosalee Mills, Mrs. Bowman.

Obituary—Mrs. C. Knoblock, Mrs. J. C. Stalcup, Mrs. J. W. Jent.

Owing to the fact that the entire committee on recommendations which was appointed last year was absent from the convention Mrs. Mansfield appointed to serve on this committee: Miss Mary P. Jayne, Mrs. W. A. Everett, Mrs. C. Stubblefield, Mrs. E. A. Foster, Mrs. R. D. Shelton.

Motion carried that we send a word of greeting to our girls in the Louisville Training School:

Miss Mary Leonard, Muskogee,

Miss Pansy Gray, Shawnee.

Miss Jessie Dye, Ponca City.

Motion carried that we also send word of greeting to the girls in Ft. Worth Training School:

Miss Blanche Hamm, Ft. Cobb; Mrs. Rippey, Oklahoma City; Mrs. Paine, Oklahoma City; Mrs. Lavers, Ardmore; Mrs. Zella Motley, Hollis (volunteer for China); Miss Holly, Shawnee; Mrs. Cuneo, Okmulgee; Miss Nellie Rockhold, Muskogee; Miss Geneva Gilbert, Claremore; Miss Ruth Gilbert, Claremore; Miss Jessie Wheeler, Marlow.

The Convention moved to send a message of love and sympathy to our Corresponding Secretary, Miss Pearl Todd, and to our President, Mrs. H. R. Denton, who because of illness were unable to be present.

Announcements.

Dr. Quisenberry of the Foreign Mission Board, Mrs. W. C. James, president W. M. U.; Mrs. M. G. White of Brazil; Miss Aro Fleming, field worker; Dr. J. A. Tolman, President O. B. U., and Mrs. Ellidge, new pastor's wife at Claremore, were recognized and welcomed to the Convention.

Our Challenge, "The Lord hath need of Oklahoma," was presented in brief reports by the Associational presidents.

REPORT OF EXECUTIVE BOARD.

Your Executive Board submits the following report for the year 1919-20.

In the meeting following the annual meeting in Shawnee Nov. 11th, 1919, Mrs. F. J. Merrill, Mrs. J. H. L. Hawkins, Mrs. Geo. McMillan, Mrs. W. D. Eastland and Mrs. G. J. Rousseau were elected Advisory Committee.

Miss Todd was elected Sunbeam and Y. W. A. leader. Plans for the Y. W. A. for the coming year were left entirely in the hands of Miss Todd, Mrs. Eastland and Mrs. Mansfield.

The first quarterly meeting was held in Oklahoma City March 8th. At this meeting Mrs. G. J. Rousseau of Norman was elected Y. W. A. President and Mrs. W. D. Eastland of Oklahoma City was elected Personal Service Chairman. Mrs. W. E. Dicken and Mrs. J. M. Alford were elected members of the Advisory Committee to fill the places vacated by these elections.

It was voted to send Miss Todd as our representative to the W. M. U. Convention in Washington, D. C., in May.

Plans for a new wing for the Howell Building at Assembly to cost approximately \$2,000.00 were discussed and motion carried that Miss Todd apportion the associations for the amount of money needed.

After discussion a motion carried to ask that the headquarters of the W. M. U. be moved from Baltimore to a more central location. Voted that Nashville be selected as central location for W. M. U. Headquarters.

It was also voted that we sanction the W. M. U. putting on a program at Ridgecrest for this year.

The second quarterly meeting was held June 14th in Oklahoma City.

In regard to W. B. M. S. having a part in the Country Church Conference at O. B. U. in March, Miss Todd reported that we can have a place to discuss rural problems from a woman's standpoint. After discussion it was voted that we go into the Conference and secure a speaker to look after the women's problems.

Motion carried that we request that \$200.00 be set aside for state scholarship in the Louisville Training School for the next four years, this scholarship to be repaid to the W. B. M. S. of Oklahoma within a period of four years.

Mrs. Rousseau recommended that the Y. W. A. take up white cross work for furnishing bandages for hospitals in our own state.

Voted that W. B. M. S. Board recommend to the B. G. C. that Mrs. Southall be engaged for the position of missionary to work among Italian women and children in Wilburton and that the state supplement the Home Board's salary to the amount of 50 per cent.

Voted that we have enlistment and promotion day in October.

At the third quarterly meeting held on Sept. 6th, the State Program Committee reported having selected the book "Bible and Missions" for the new text book for the coming year; also recommend the study of the Southern Baptist Convention Minutes, and the book "Makers of South America."

Plans for the women to build a Girl's Dormitory at Shawnee were presented by Miss Tood and heartily endorsed.

We were glad to have with us in this meeting our new field worker, Miss Ora Fleming.

Voted that we have a record book sent to each society.

Upon motion it was left to the Advisory Committee to select a name for the new Girls' Dormitory, this name to be chosen from a list sent in by the different associations.

Voted that we have printed a standard of excellence chart for the Sunbeams.

Also voted that we take steps toward the organization of a Y. W. A. in O. B. U.

At the Falls Creek Baptist Assembly Miss Mallory, Corresponding Secretary of the W. M. U., taught the "W. M. U. Manual," Mrs. Rousseau "Ann of Ava" and Miss Fleming a book for Sunbeam Leaders and "The Story Hour."

Message of love and sympathy sent to our President who because of illness was unable to be present.

The fourth quarterly meeting which was held in Blackwell the report of Y. W. A. president presenting recommendations for the coming year was adopted.

Feeling the need of an extended course of study to follow the four years' Bible study, after much discussion a committee composed of Mrs. G. J. Rousseau, Mrs. W. D. Eastland and Miss Todd had been appointed at the June Board meeting to arrange for a course to be taken up by the women who have already completed the four years' course as outlined by Dr. Moorer. This committee reported having secured Mrs. Robertson of Louisville to write the first year's post-graduate course to be entitled "The Ministry of Women."

Respectfully submitted,

MRS. C. A. RICHARDS.

PRESIDENT'S MESSAGE.

To the Woman's Baptist Missionary Society in their Fourteenth Annual Session at Blackwell, Oklahoma, greeting:

Uppermost in your hearts today is the desire to know how we may best serve our Master in Oklahoma. The need will be presented to you. A great opportunity is ours, not only to serve our own generation but those of the future. What better message could I send you than this "Whatsoever thy hand findeth to do, do it with thy might." Eccles. 9:10. Surely this was written for us at this time. God demands our best, God deserves our best, God desires the best for us. "Do your best, God asks no more, do it with your might." Has he not also said "Fear thou not for I am with thee; be not dismayed for I am thy God. I will strengthen thee; yea, I will uphold thee with the right hand of my righteousness." Isa. 41:10. What greater encouragement could we have to lead us to victory?

Shall we not with energy and enthusiasm earnestly seek to enlist and enlighten every member of the W. B. M. S. thereby making possible the dormitory at O. B. U. and for our girls the privilege of training for Kingdom Service? May all that we do and ask be done to His honor and glory.

Faithfully yours,

MRS. H. R. DENTON.

CORRESPONDING SECRETARY'S REPORT.

When the molten rock writhing and seething down in the bowels of the earth becomes stronger in force than the bounds of mountain and sea, they burst asunder all restraints and pour their long pent up streams of lava out upon the face of the earth. How like unto volcanic eruptions are the strong tides of human passion that surge to and fro beating against the human barriers mutely but powerfully demanding expression. And like upon the burning thoughts when they outstrip the strength of the human will, will out! Who knows through how many long generations the passions, dreams, and ideals that burst out in some vast incomparable achievement have been seething and surging and gaining momentum and purpose? When the fullness of time was come, God sent forth His Son—"When the fullness of time was come!"

Our imaginations reel before the limitless vasts that this sentence hurls out and out before us—this "fullness of time"—from that first promise to the woman that her seed should bruise the serpent even until that Syrian night when the angels sang about peace among men and the simple shepherds blazed that pathway to the Saviour of the world, that should grow and grow until all the nations of the earth should find room thereon.

Here is a verse that makes dynamic all that limitless "fullness of time," for man: "Thus saith the Lord, the heaven is my throne and the (earth- is my (footstool)—but to (man) will I look, even to him that is poor and of a contrite spirit!" The all-powerful God whose foot- the earth is my (footstool)—but to (man) will I look, even to him bringing in of the "fullness of time!"

Here is a verse that gives dynamic to that limitless stretch that

shall be from the Lord's ascension, even until, in the "fullness of time" He shall come again: "He sent forth two of His disciples and saith unto them, 'Go your way—you will find a colt tied—loose him—the Lord hath need of him,'" and forever down the years that voice rings out, clearly, irresistibly "Go your way—you will find treasures tied—loose them—for the Lord hath need!"

In our last Convention we were passing through a great and wonderful time—the campaign of Millions for the Master. Out of the urge of this great epochal time we took a motto that epitomized our hopes for our missionary societies for the year 1920—"Go work today in my vineyard."

Out of the "fullness of time" deep called unto deep—"Go your way"—"the Lord hath need!" Our response was, as it were, a great anthem answering back—we will unloose treasures in 1920. Our motto shall be "Go work today in my vineyard."

He Sent Forth His Disciples.

Associational Presidents—There are forty-five Associational presidents who have been most faithful. We have had an average of fourteen at our quarterly Board meetings. I have had an average of fifteen letters a month from them. Four of them have already divided their associations into districts, over which they have placed district secretaries—in the Delaware, Concord, Enon and Frisco associations. The Delaware and Frisco associations have excelled in their quarterly report records. Twenty-four Associational presidents arranged a special program for their Associational meetings, some an entire day before the general meeting and some a special session in the general meeting. The meetings on the whole were at least 50 per cent better this fall than last.

Society Presidents: There have been 568 society presidents who have been veritable mediums for success because our office, the Associational presidents, and the great mass of women are helpless in their efforts only as the society presidents come in and as faithful mediums give to their members the W. M. S. plans and then in their initiative originate plans for carrying out these general plans according to their own specific needs.

A Foreign Missionary: We will never be able to estimate the value that Mrs. Eugene Sallee of Kaifeng, has been to our work because of her ten days in our state, in the Panhandle, Northwestern, West Central, Southwestern, Central, North Central, South Central and South-eastern districts; a longer period of service than she gave to any one state during her furlough.

Our W. M. U. Corresponding Secretary—Most fortunate were we to have with us for ten days our beloved Miss Mallory at our assembly.

Our Field Worker—Many of you already know her value. Her report speaks for her splendid service during the four months she has been with us. Suffice it to say, Miss Ora Fleming is among us as "One that serveth."

"Go Your Way."

Is there anything more indescribably fascinating than personality?

Elusive, intangible, yet nothing else is real in life. Just as truly as long ago Jesus taught his disciples the value of their personality by saying "Go YOUR way into the village to unloose treasures for me," so he said to us in the beginning of the year 1920 "Go YOUR way into my vineyard."

That we might go victoriously we paused to prepare some equipment. The outline of the year's work was laid out on a wall chart—a "W. M. S. Cycle." These have been ordered by 410 societies. That we might have a standard by which to measure ourselves and grow towards, we had printed large wall charts of our W. M. S. Standard of Excellence. Four hundred and fifty societies ordered these. The charts over there that have been attained are all aquiver with eloquence.

There have been 1,464 mission study books sold. The Crusade of Compassion has been the chief book used. The W. M. U. Manual and the "Call of the South" second in number.

So popular was our Bible Study "Bible Outlines" that the last book was sold long before the year closed. So we had a re-print made of 6,000 copies. We have record of 275 Bible classes. There are at least 3,750 women taking this splendid course. Last night as we looked at those graduates, the first to complete the course we realized something of the fruits which for so many years you have been laboring here in Oklahoma.

There are 1,501 of our women who have been taking our magazine, Royal Service. Great numbers are taking the Messenger and Home and Foreign Fields.

Thus our equipment has been made up of "W. M. S. Cycle," "Standard of Excellence Chart," Mission study and Bible study books and our magazines. These have been vitalized by our Prayer plans. Out of 115 Societies we have report of 632 women who have kept the tryst in our "9 o'clock Prayer Chain." Many societies have kept faith with our twelve missionary Prayer Mates. Out of 115 societies, 64 observed the Foreign, 64 the Home and 63 the State Mission season of prayer.

The Way of the Campaign: Thirty-two of our forty-five Associations had women Associational Organizers to work along with the general organizers. Their specific task to line up the women, girls and children. There was received record of 578 women organizers in the churches to work with the general organizers to bring Victory! No one can measure the value of the great task. No one can measure the value of that wonderful 7th day of December, 1919! There was a glory in it not seen by mortal eyes and there was a great hallelujah chorus in it not heard by mortal ears, and there was a love in it and there were sacrifices in it than can never be voiced. Oklahoma W. B. M. S. was accredited with \$1,177,000, which is \$677,000 more than the Southern Baptist Convention asked of us.

The Way of the Districts—That the fires of enthusiasm aroused by the Campaign might be fanned into a brighter flame, that the Associational Organizers, Society Organizers, Minute Speakers and Campaign Boosters might see their opportunity to work right on and out into the year and that our people all over the state might be inspired to greater tasks, we planned the district conventions for April. How we longed

that these meetings might lift our societies up to a higher plane of service and in spite of every obstacle God's Spirit was poured out upon us. Save for two meetings we had an average attendance of 150. There were fifteen who volunteered. There was one young woman who gave her heart to Christ and joined the church. One family decided to support a missionary in China. The letters that came in from societies revealed the fact that there was a general quickening of the spirit. In each District strong women have been elected as district presidents. They are already planning the dates and programs for district meetings this spring, 1921.

The Way of the Local Church: Our Personal Service Chairman will give us figures that talk very eloquently of the service the women have rendered in the churches. There have been reported 45,252 visits in the interest of the church and Sunday school. This one item shows how ardently and faithfully the women have worked. I regret that with our efforts we have been able to receive only 115 reports from Societies and only 73 societies have responded with personal service reports. The end of all our efforts in W. B. M. S. is to win people to allegiance to our Lord. Out of 73 reports we have only 118 souls reported as having been won.

The Way of the Baptist Summer Assembly: Our 1920 Assembly has gone down in Baptist history in capital letters-success! There were between seven and eight hundred gathered from all parts of the state. I wish every woman in the state might have seen our beautiful addition to our Woman's building. Our new wing projecting out to the very edge of the incline of the hill gains for us a view that just couldn't be surpassed in the state. We really have three stories, for the basement with its quaint cobblestone walls and its perfect ventilation is one of the best rooms in the building. That our speakers might have a quiet little room for rest we partitioned off a nice little room space on this floor and in Miss Mallory's words, "It is a veritable little prophetess' chamber."

We have room space to care for 75, besides we have two class rooms. The \$2,000, the cost of the new "wing" was apportioned out as equally as possible among the societies of the state, so that the building has not been a burden to any one. One hundred fifteen societies beautifully responded. Also we received the rent, \$200, this summer for cot space, this was applied to the \$2,000. There were from first to last 35 women and 40 young women in our building. Most graciously did Mrs. G. J. Rousseau serve as hostess to our forty splendid girls.

The W. B. M. S. Demonstrations at the twilight hour were of a very high order. The class work was faithful and thorough and well attended. Miss Fleming had two classes, a "Sunbeam Course for Leaders" and "The Story Hour" with an average attendance of 40. Mrs. Rousseau's class for Y. W. A. was attended by a group of enthusiastic young women. Twelve took the examinations. The climax of our joy was Miss Mallory's class in "Manual of W. M. U. methods" with an attendance of between 65 and 75.

Great undertakings grip people and broaden them out in proportion to the bigness of the task. OUR WAY into the Vineyard this year has been by the way of the Campaign, in the early days of our year; the District meetings in April; the addition to our Woman's building in the

summer; the Assembly in August; and the associational meetings in the fall, and all are completed. On the whole all were victoriously culminated.

LOOSENING TREASURES.

In Orphans Home: One of the most beautiful treasures we have loosened this year has been to our Orphan's Home, for Christ said when you have ministered unto one of the least of these little ones you have ministered unto me! Our societies have given an average of \$342.29 per month to our Home, total in all, \$4,107.50. There are 75 societies in the state who have adopted sons and daughters in the Home. This service keeps very tender and very alert the hearts of the women.

For the sake of our beloved Home and that our women might more and more, through the church, project themselves out into our denominational life we planned a white shower to celebrate the 17th birthday of our Home. To this end 600 packages of literature were sent out to the societies in which were programs for the evening of March 21st. The result was that the white gifts amounted to \$986.95. There have been sent in 366 boxes of clothing and many general boxes of linen, quilts and much fruit and vegetables.

In New Organizations: We have been loosing the beautiful treasure of personality by winning and organizing new women into service in new societies. There are for this year 68 new W. M. S., 25 new Y. W. A., 75 new Sunbeams, making a total of 168 new societies. a grand total of 912 organizations in the state. The Delaware association leads all the others with 11 new W. M. S. and 8 new Sunbeams and 2 new Y. W. A.s.

In China: One of our Society presidents, Mrs. Hopkins of Hollis, is supporting Miss Bettie Stephens in Shanghai, China. Miss Stephens is one of our own beloved Y. W. A. girls who went out from Narman, Okla. on that wonderful ship load of missionaries.

In Training School: We have three scholarship girls in our Union Missionary Training school, Louisville, Ky., supported by our women: Jessie Dye of Ponca City, Pansy Grey of Shawnee, Marie Leonard of Muskogee. We had one young woman known and loved by many, Clymm Wiley of Muskogee, to finish the course last June. We have three scholarship girls at Fort Worth: Mrs. Ripper, Mrs. Paine and Miss Gilberth.

In O. B. U. The most splendid opportunity that has come to this generation of women is that of building for our daughters at Shawnee a Dormitory. The plans are already laid, the architect has already given us the picture of our building that is satisfactory and \$10,000 has already been given in one gift by Mrs. Fowler of Duncan. The 28th day of Nov. has been set as O. B. U. Sunday and plans and programs will be provided. The money is already pledged in the \$75,000,000 pledges and only needs to be designated and paid (the 22 per cent to Christian Education) half by January 1st and half by June 1st, 1921.

This is a noble task—The W. M. S. of Oklahoma will rise nobly to meet it! And they shall stand upon that splendid height ready for another task, more brilliantly challenging even than this glorious one.

Joseph and Nicodemus were two wealthy and secret disciples of Jesus who in the moment of his adversity came boldly forth and took His body from the Cross—because He had need! So in every critical hour there are men and women of wealth who come forth to the help of the Lord! There are those who come out of obscurity to the help of the Lord—It shall be so in our W. B. M. S. in the task that we undertake for our Lord, women of wealth, women of obscurity—all of our splendid Baptist women shall come to the help of the Lord—for the Lord hath need! And if the Lord hath need how vast and glorious our task!

How inevitable is our Victory—As our new W. M. S. year comes closer and closer to us, there is a hush, so freighted does the new year come to us with possibilities. Let us sweep out in the greatness of God for in the “fulness of time.” He shall send forth His Son.
“As the marsh-hen secretly builds on the watery sod,

Behold, I will build me a nest on the greatness of God
As the marsh-hen flies

In the freedom that fills all the space
Twixt the marsh and the skies

By so many roots as marsh grass sends in the sod
I will heartily lay me a-hold on the greatness of God”—in 1921.

Material Edited and Distributed.

| | |
|---|--------|
| Circular letters to society Presidents | 10,265 |
| Circular letters to society Associational Presidents | 585 |
| W. B. M. S. cycles | 410 |
| Standard of Excellence wall charts | 450 |
| State Mission Season of prayer programs | 600 |
| Articles for W. M. S. page in Messenger | 45 |
| Articles for District Conventions in Messenger | 6 |
| White Shower programs for Orphans Home | 600 |
| Personal Service Report Blanks | 12,000 |
| Description of Personal service blanks | 600 |
| Suggested district programs sent | 600 |
| Suggested Associational programs sent | 45 |
| Packages of girls Dormitory Description literature sent | 600 |
| Quarterly report blanks sent | 2,400 |
| Mission study books sent out | 1,464 |

FIELD WORK.

| | |
|---------------------------------------|-----|
| Associational meetings attended | 11 |
| District Conventions attended | 10 |
| Conventions attended | 3 |
| Institutes attended | 4 |
| Associations visited | 20 |
| Talks made | 121 |

NEW ORGANIZATIONS.

| | |
|------------------|----|
| W. B. M. S. | 68 |
| Y. W. A. | 25 |

| | |
|-----------------------------|----|
| S. B. ----- | 75 |
| Associations ----- | 2 |
| Districts reorganized ----- | 10 |

FINANCIAL REPORT.

Receipts.

| | |
|---|-----------------|
| Money gifts from W. M. S. for Orphans ----- | 949.94 |
| Personal service boxes for Orphans ----- | 986.95 |
| Wing for Woman's bldg. at Assembly (in gifts and Assembly rent) ----- | 1696.54 |
| State Programs ----- | 142.50 |
| Sunbeam programs ----- | 79.50 |
| Assembly grounds improvement ----- | 50.00 |
| TOTAL ----- | 4,215.43 |

DISBURSEMENTS.

| | |
|---|------------------|
| To B. G. C. for printing ----- | \$ 784.00 |
| To Mr. B. F. Davidson for Assembly ground improvement ----- | 50.00 |
| To Wing for Woman's bldg. at Assembly ----- | 1,696.54 |
| To office expense ----- | 50.50 |
| To postage ----- | 170.00 |
| To expense of District speaker ----- | |
| To expense of State worker ----- | 247.49 |
| To Orphans Home ----- | 949.94 |
| Amount reported to the credit of W. M. U. at Baltimore through the Treasury of the B. G. C. | |
| Home Mission Board, Atlanta ----- | \$ 11,027.75 |
| Foreign Mission Board, Richmond ----- | 19,193.00 |
| W. M. U. Training School at Louisville ----- | 205.00 |
| TOTAL ----- | 30,425.75 |

STATISTICS.

| | |
|--|-------|
| Weeks of Labor ----- | 45 |
| Letters written ----- | 4,050 |
| Postals written ----- | 650 |
| State Program packages ----- | 310 |
| State Convention Minutes sent ----- | 600 |
| W. M. U. minutes sent ----- | 600 |
| Southern Baptist Convention minutes sent ----- | 175 |
| Stewardship cards sent ----- | 1,200 |
| Covenant cards sent ----- | 1,000 |
| Bible classes recorded ----- | 275 |
| Foreign Mission Season of Prayer sent ----- | 600 |
| Home Mission Season of Prayer sent ----- | 600 |
| State Mission Season of Prayer sent ----- | 600 |
| Bible test questions sent ----- | 2,500 |
| Sunbeam packages of program material ----- | 125 |

PEARL TODD,
Corr. Sec.-Treas.

STANDARD OF EXCELLENCE HONOR ROLL.

A-1

| | |
|--------------|--------------------------|
| Central | Immanuel, Oklahoma City. |
| Concord | Clinton. |
| Concord | Sentinel. |
| Frisco | 1st Church, Hugo. |
| Frisco | Fort Towson. |
| Frisco | Idabel. |
| | Altus. |
| Lincoln | Chandler. |
| Little River | Norman |
| Muskogee | Muskogee. |
| Muskogee | Morris. |
| N. Canadian | Holdenville. |
| N. Canadian | Weleetka. |
| N. Eastern | Vinita. |
| N. Eastern | Miami. |
| Pottawatomie | Draper St., Shawnee. |
| Tillman | Frederick. |
| Tillman | Loveland. |

Class B.

| | |
|-----------------|--------------------|
| Beckham, | Sayre. |
| Delaware | 1st Church, Tulsa. |
| Delaware | Immanuel, Tulsa. |
| Enon | Ardmore. |
| Enon | Wilson. |
| Frisco | Villiant. |
| Harmon | Hollis. |
| Harper | Buffalo. |
| Leflore-Latimer | Heavener. |
| Muskogee | Oklmulgee. |
| North Eastern | Ketchum. |
| Perry | Ponca City. |

Class C.

| | |
|-------------|-------------------------------|
| Banner, | Sulphur. |
| Beckham, | Elk City. |
| Bryan, | Benington. |
| Caddo, | Anadarko. |
| Caddo, | Caddo. |
| Caddo, | Geary. |
| Central, | Exchange ave., Oklahoma City. |
| Central, | Trinity, Oklahoma City. |
| Central, | 1st Church, Okla., City. |
| Central, | Kingfisher. |
| Chickashaw, | Chickasha. |
| Concord, | Thomas. |
| Delaware, | Mounds. |
| Frisco | Antlers. |
| Frisco | Clayton ave., Hugo. |
| Frisco | Boswell. |
| Jefferson, | Waurika. |

Muskogee,
Muskogee,
Mullens,
Perry,
Perry,
Perry,
Perry,
Pottawatomie,
Tillman,
Texas-Cim.,
Texas-Cim.,

Central Church, Muskogee.
Henryetta.
Duncan.
Blackwell.
Okeene.
Tonkawa.
Enid.
McLoud.
Bethel.
Texhoma.
Tyron.

REPORTS OF FIELD WORKER

"The Ministry of Gifts."

In the flower garden, the great regal chrysanthemums stand all aglow in color, as veritable sentinels. Just next door to them upon the trellis, cling the rose vines, giving to the world beauty and fragrance from their pink, red and white buds. The violet bed is near by. From the mass of green, the modest purple heads are reared and over in the quiet corner are found the fragile lilies of the valley. The little maid, to whom this spot of beauty belongs, comes in with the watering pot, pruning shears and rake. To who in the love of nature has held communion with these children of her efforts, the law of each plant life is well known. The fern will drink more water than the violet, the rose will need the pruning while the orchid must have only the tenderest care. The chrysanthemum revels in the warmth of an abundant sunlight, while the lily of the valley can have only a few days of it, before cutting. All of these plants are in the same kind of soil, but each is different from the other, each producing its own peculiar beauty and fragrance.

A contemplation of this flower garden with its variety brings to my mind a vision of another garden with an infinite variety of human plants, each different from the other, with its own personality and talents. The Divine Gardener, knows the requisite nurture for each plant, and knowing it's possibilities He has a definite purpose in all processes of cultivation. Every act of culture is for the purpose of producing greater beauty and fragrance for the world. The Divine Gardener in making His plans for this spiritual garden, had the completed production in view and so that each plant might contribute a definite service to accomplish the whole, to it is given a special possibility—a gift.

There is one gift in common—"The Holy Ghost fell on all of them which heard the word." "Because that on the Gentiles also was poured out the gift of the Holy Ghost."

Then Paul speaks often of the peculiar gift of each individual "Having then gifts differing according to the grace that is given us—" Rom. (12:6)—and in Eph. 4:11. The source from which come these peculiar gifts cannot be adopted—"When He ascended on High He led captivity captive and gave gifts unto men." It is not accidental that you possess one gift and I have another talent. "And He gave some apostles and some prophets and some evangelists and some pastors and teachers." It would be indeed a monotonous world in which we live, if each of us did the same thing and to the same degree of efficiency. There are no cross-

currents or conflicting duties in His service. God has a post of duty for every child of His, and one is not in His will before that position is found and filled.

Paul says then that the purpose of this diversity of gifts is "For the perfecting of the saints, for the work of the ministry for the edifying of the body of Christ." In a simpler expression the Psalmist tells us why Christians have received varied gifts—"Thou hast received gifts for men." My talent is not for me—it is for others. A consecrated school girl adopted as her motto the two words "Self Third." Being asked for her explanation she said "In my life I make Christ first, others second and self third." That one who takes the peculiar gift of personality that is her's and used it for selfish glory and pleasure is surely defeating the Divine plan for which it was intended. It was bestowed that it might pass on out to others to enrich their lives. Service rendered unto others is as a rising incense which is the result of gifts fulfilling their missions. And what is more beautiful than that which is doing its fullest duty? What is more unattractive than that which is failing to fulfil its intended purpose? Think of our flower-garden, all dead and withered, from which comes no bright colors nor fragrance. Just so is that life that does not reflect the beauty of the special gift and even so will that life soon be as a withered garden spot. "Giving is living," the angel said, "Thou hast received gifts for men." If that be true to the extent of my gift, am I responsible to serve men. I have in my possession something from which they should receive benefit.

"Have you found the Heavenly light?
 Pass it on
 Souls are grouping in the night
 Daylight gone
 Hold they lighted lamps on high
 Be a star in someone's sky
 He may live who else would die
 Pass it on."

Out in the world someone is dying today because of the criminal carelessness and indifference of someone to pass on the message of life. Out in the world today the gift of someone is lying dormant because another has failed to stir up that possibility. Many of our Sisters' talents are being wasted on the wayside of life because some of us are not using our abilities to show them the ways of service. Out in the world today the possibilities in some young lives are not being developed because someone is not adapting her Divine gift to the need of enlightening and training the children in her midst.

"Thou hast received gifts for men." It is the divine plan. The sum of the diversity of the gifts of His children charged by the power of His Spirit make the means whereby the Kingdom must be brought in. He is depending on us and let us not fail Him.

"And the dear Lord Christ—was His work undone.

For the lack of a willing heart?
 Does He speak only through men to men?

Dumb must He stand apart?
 I do not know but I wish today

I had let the Lord Christ have his way."

To you I make this report of the Stewardship of my gift in His service among you since July 19th.

Five weeks in the office at irregular intervals.

Ten days at the assembly where taught class in Sunbeam work, and led the story Hour each day.

Attended twelve associational meetings.

Made eighteen talks on W.M.S. plans and work.

Made seven talks on O. B. U. Dormitory.

Led four Sunbeam bands.

Organized two Sunbeam bands.

Made tentative plans for two new W. M. S.

Conducted five Missionary Story Hours.

Taught three Mission Study classes.

Attended one 5th Sunday meeting.

Attended one Y. W. A. Rally

Attended one W. M. S. Rally.

Made seven Sunday school talks.

Made two talks on Training schools.

Made eleven talks on Devotional topics.

"May this gift-service of mine be poured as incense

Where others for it wait.

As I pray, O, Lord take now this little store
of mine and make it great."

—ORA FLEMING.

Message greeting from the Georgia W. M. U. read and motion carried that we answer.

Announcements.

Special music rendered by Mrs. P. B. Laurance of Ponca City.

Dr. Tolman, President, O. B. U. spoke on "Our fullest answer to the Challenge," showing how splendidly the women in planning to build the dormitory were answering the challenge.

Dr. Quisenberry, representing the Foreign Mission Board, brought us a brief message of the great needs of the fields beyond.

Mrs. M. G. White of Brazil stirred our hearts as she portrayed so vividly the great need of Christian Education in South America.

Altar Fires by Miss Ora Fleming.

Closing prayer by Miss Sue O. Howell.

Tuesday Afternoon.

Session conened at 1:30.

Singing: "Jesus Shall Reign."

Devotional by Mrs. John T. Daniels stressing the importance of Bible Study.

The address "Baptist Woman's Missionary Union—A storehouse of Treasures" by Mrs. W. C. Jones, president of W. M. U. was very helpful and instructive.

Report on Our Orphans' Home.

Report on Our Orphans Home.

About three thousand years ago was found a little boy baby in the bulrushes of the river Nile. God used that little boy to lead His chosen people out of bondage and to found the nation from which Christ came.

About seventeen years ago was found a little girl baby in a laundry wagon in Oklahoma City. This child was used to start our Orphans' Home. Rev. Scott, then a pastor in Oklahoma City, took the child with others into his own home and on March 15, 1903 our Orphans' Home was founded.

Rev. Scott was elected Superintendent, serving until 1909 when our people saw that a man was needed to give his entire time to the work. At this time Dr. E. D. Jeter was made superintendent. There were now thirteen children. The wooden building on Pottawatomie street was now too small. Someone must have faith enough to buy land and build a home adequate to their needs. To Dr. Jeter was given this privilege. He purchased the 40 acre tract of land where the home now stands and began the erection of the first building, completing the basement.

In 1907 Rev. W. A. McKinney was elected superintendent. The work on the building made rapid progress and at the Convention at Muskogee he reported the roof on and 31 children. The 1909 record shows that they had cared for 60 children during the year and had at that time 43. Kinney but in 1915 the Convention took charge of the work and Corresponding Secretary J. C. Stalcup became superintendent. This placed the home did a grand work under the direction of superintendent Mc-the burden of finances on the shoulders of the Convention and the Home was freed from debt.

Dr. Montgomery of Marlow at this time gave \$1,000 for the erection of a barn.

On account of ill health Brother Stalcup was forced to resign and in 1916 Dr. F. M. McDonnell became his successor. Since then two good comfortable brick buildings have been erected and a well equipped steam laundry has been installed. Where the old building was badly in need of repair, the plaster fallen off and the furnace bursted so that we were often without fire, the building has been neatly repaired and a new furnace put in.

Our water was pumped with a little gasoline engine which furnished us part of the time but often stopped, leaving us without. Now an electric motor keeps us well supplied. Another little engine was used to furnish light for the main building but we were often in total darkness. Electric lights now illumine the barn, all three of the buildings and also the grounds.

It is a very muddy place when it rains. There wasn't a foot of walk of any kind anywhere. We now have a good concrete walk in front of all the buildings. Mr. Busha, landscape gardner of Hugo came and donated several days work and many lovely plants. Where no flowers had bloomed the parking in front of the Home last summer was an array of gorgeous beauty.

Not long since Mrs. Fowler of Duncan gave an Edison which affords

the children many evenings pleasure. Two other late conceniences are a new Ford truck and a new Dodge car. The children are well, fat, and happy and we do not wonder when we think of the many good things that the Baptists of Oklahoma have sent for their comfort.

We have received:

| | |
|--------------------------------|-----|
| Gneral Boxes of Clothing ----- | 318 |
| General boxes ----- | 26 |
| Quilts ----- | 20 |
| Christmas packages ----- | 105 |
| Barrels of fruit ----- | 33 |
| Boxes of fruit ----- | 18 |
| Crates of cantaloupes ----- | 6 |
| Barrels of potatoes ----- | 3 |
| Barrels of Turnips ----- | 2 |
| Barrels of popcorn ----- | 1 |
| Barrels of Pecans ----- | 1 |
| Sacks of Pecans ----- | 1 |
| Cases of eggs ----- | 1 |
| Barrels of Molasses ----- | 1 |

One church gave 26 chickens, 5 sacks of potatoes, 3 sacks of onions, 1 sack of flour and some pumpkins and equashes.

For the Home's birthday present we received a white shower valued at \$984.95.

Total in boxes \$4,107.50 which is an average of \$342.29 per month.

Eight children graduated in the eighth grade and one in the High school; one girl got married; 28 have been baptized. We now have three in High school and two in business college. At present there are 108 children in the Home.

Pray that God will help us rear these children according to His own will.

Mrs. H. J. Ridings.

Reading of Messages from Miss Todd Isa. 54:2.

"Our Young People" the Y. W. A. report was presented by Mrs. G. J. Rousseau, accompanied by four young ladies dressed in white wearing Y. W. A. crowns, carrying the banner and an attractive poster, who came in singing "O Zion Haste!"

REPORT OF Y. W. A.

If you will look at the Chinese character which means or signifies "child" and the one which means "mother" and then also at the one which denotes "to love" you will find that mother and child in combination creates the verb. Let us for our purpose substitute "daughter" for "child" and behold the mother and daughter, heart to heart' hand to hand, in complete loving service for the Master. Remember, please, that this verb is active "to love" not "to be loved." Truly the combination of the W. B. M. S. lavender and the Y. W. A. green gives us this symbol of love and God is love.

First let us mention the awakening interest of our women in placing the lavender in our symbol of love. Everywhere we go we have women asking about the Y. W. A. and how best to begin it and how they can carry it on. Dear W. B. M. S. mothers, as much as I regret to tell of it there has been in some very few instances a drawing away of the lavender and the character "to love" has been spoiled and I tremble lest we lose possession of this glorious reward of last years work. Will not our W. B. M. S. place the lavender closer to the green all of this year and help them keep the love symbol intact. I have reference to the fact that only two-thirds of the Y. W. A.s sent in reports thus giving no sign that they are still alive. Urge your Y. W. A's. to form the habit of making reports so that we may know that LOVE still exists.

We have received a great number of letters from the young women themselves asking for the Manual and all literature on the Y. W. A. To everyone we reply as cordially, helpfully, and encouragingly as possible sending what literature is available.

The new wing added to the Howell Building at the Falls Creek Assembly gave us room to take care of our daughters. We had thirty on our floor most of the time. It was a happy group taking the bit of hardship on account of the rain, with fine spirit.

The class hour with "Ann of Ava" had fourteen members, most of whom took the examination, thereby earning the seal for their certificates. It was a joy, a rare pleasure, to meet with those sweet Christian girls for the hour with "Ann." Several of these girls took part in the presentation of "Ann of Ava" arranged by Miss Todd. The personal contact during those ten days increased our correspondence considerably for some time but this has aided in the organization of Y. W. A.s in our state.

In learning of the Y. W. A. work over the state we find them doing things that are a part of the training. They are visiting the shut-ins, looking after the Home Department for the S. S., conducting the nursery at the morning hour of worship so that mothers of small children may attend church, singing in jail services and being ever ready to take part in making the woman's meetings interesting by furnishing special music for missionary programs.

The names of new Y. W. A.s on my Chart are increasing. I have a large map of the State divided into districts and each Y. W. A. is represented with a green seal. Is your W. B. M. S. interested in one of these seals? Are you going to have a seal there representing your Y. W. A. next year?

RECOMMENDATIONS FOR Y. W. A.

We would recommend:

1st, That every W. B. M. S. in the state foster a Y. W. A. among its young women.

2nd, That we encourage our young women to strive for seals on their certificates and we wish to offer "Training in Leadership" as the study for a seal this year.

3rd, That the following books be known as the Y. W. A. Missionary Book Shelf, and that after all of these books have been read we offer a trip to Falls Creek Assembly for the best short story, pageant or dramatization of any one of same (these to be setn to Miss Todd, 126 1-2 W. Main St., Oklahoma City before June 1st, 1921:)

1. White Queen of Okoyong.
2. The American Girl and her Community.
3. He Took it upon Himself.
4. Great Missionaries and their Love Stories.
5. The Joy of Work.
6. Training in Leadership.

4th, For Personal Service; that our Y. W. A.s make themselves responsible wherever it is possible for the music, both playing and leading of the songs, for the Sunbeams, thus developing the interest of the young women in the Sunbeams and giving a real service to perform. An attractive chart might be made or calendar and names of the "Music for Sunbeams" made out for the year.

5th, That our Y. W. A.s. be encouraged to learn the art of telling a story by giving a brief missionary story to the Sunbeams at times arranged by the Sunbeam leader.

6th, That our Y. W. A.s are urged to study the Manual of W. M. U. methods if only one book is owned by the Y. W. A. and passed from one girl to another for reading

Respectfully submitted,

Mrs. G. J. Rousseau,

Y. W. A. President.

STANDARD OF EXCELLENCE FOR Y. W. A.

1. At least twelve regular meetings a year with a devotional service and a definite missionary program, preferably one each month.
2. An increase in active membership during the year of at least 10 per cent of the number enrolled at the beginning of the year until all eligible members are enlisted.
3. Every member a contributor to all causes fostered by the church.
4. Regular reports to State officers according to the plan outlined by the state.
5. One of the missionary periodicals subscribed for in at least one-half of the homes represented in the missionary society, the ultimate aim being one in every home.
6. Observance of the three special programs of prayer.
7. At least one mission study circle during the year.
8. Some definite organized personal service for the spiritual uplift

of the local community, conducted by the members of the society, under its oversight.

9. An average attendance of at least one-half of the active membership at the twelve meetings.

10. Fostering of the Girls' Auxiliary in the local church or where none exists the organization and fostering of same, or where a Girls' Auxiliary is temporarily impractical, similar efforts for the other younger people of the local church.

Miss Ora Fleming read a letter from Betty Stephens of Oklahoma Missionary to China, which is being supported on the field by Mrs. Hopkins, of Hollis.

Miss Ruth Gilbert from the Ft. Worth Training school brought us a brief message.

In presenting "Mission Study for the Sunbeams" Mrs. Jent spoke of the necessity of appealing to the child thru the senses of touch and sight.

Mrs. W. C. James spoke briefly in regard to methods of working out plans for the young people.

Good-Will Center in Oklahoma City was presented by Miss Sampson, illustrating the work by means of pictures and charts.

Miss Howell presented the Calendar for the Good-Will Center, appealing to the women to help in the great cause.

PERSONAL SERVICE.

"In as much as ye have done it unto the least of one of these ye have done it unto me" give the woman with a small amount of money, the one with limited time, the one with undeveloped talents, her opportunity to do largest service. Through organized personal service, our women are finding their natural spheres in which to serve. Through the report system, each one may humbly hold up her good works before the world so that thereby her Master may be glorified and other seeing such may be proved to like service.

| | |
|--|---------|
| Number of visits made for churches | 45,252 |
| Number of visits made to sick | 44,443 |
| Number of visits made to shut-ins | 44,443 |
| Number of visits made to needy | 44,443 |
| Cottage Prayer meetings and religious services | 2,207 |
| Telephone calls | 43,648 |
| Letters written | 3,521 |
| Tracts distributed | 22,182 |
| Bibles distributed | 352 |
| Cash contributions above campaign | \$8,092 |
| Systematic givers | 1,541 |
| Flowers sent | 4,416 |
| Services to Foreigners | 23 |
| Services to Negroes | 23 |
| Number help Good Will Center | 10 |

| | |
|--|-------|
| Number help in Missions S. S. ----- | 16 |
| Number help Day Nursery - ----- | 10 |
| Garments made for poor ----- | 3,239 |
| Thanksgiving and Christmas boxes ----- | 643 |
| Families helped .. ----- | 525 |
| Tithers of time - ----- | 745 |
| Keepers of prayer chain ----- | 632 |
| Souls dealt with - ----- | 121 |
| Mission study classes ----- | 1,036 |
| Number of Societies reporting personal service ----- | 73 |
| Number of Societies adopting Orphans ----- | 75 |
| Number of Personal Service committees ----- | 50 |

There is no more beautiful service rendered by our women over the state than that of tenderly and lovingly caring for the dear children of the Orphans Home. Their hearts are made happy and their childish pride and appetites are gratified through the generous gifts of boxes of clothing, fruits, cakes, candy etc. that some week after week. The following list is convincing that the W. B. S. is rendering Christ like service to the little ones who are fatherless and motherless.

Packages Sent Orphans Home.

366 boxes clothing.
 26 General boxes.
 5 Quilts.
 105 Christmas packages and candy.
 33 bbls. fruit.
 18 boxes fruit.
 5 crates cantelopes.
 3 bbls. potatoes.
 2 bbls turnips.
 1 lb. popcorn.
 5 coops chickens.
 1 bundle brooms.
 1 box books.
 1 lb. pecans.
 1 sack pecans.
 3 boxes cookies.
 1 case eggs.
 1 lb. molasses.

From one church, 26 chickens, 8 sacks potatoes, 3 sacks, onions 1 sack flour, pumpkins and squashes.

Mrs. W. D. Eastland,
 Personal Service Chairman.

Report of Louisville Training school written by Mrs. Keen, Trustee, was read by Mrs. Atkins of Tulsa.

Our W. M. U. Training school has an enrollment for 1920-21 of 127 pupils. Eighteen states and two foreign countries are represented in the student body. The school is taxed to capacity and improvised bedrooms are being used. 32 Day pupils attend the classes; many married women are among this number, the opportunity having been given them through a day nursery by the women of the Long Run association.

A one year course for nurses has been arranged; this course to be preceded or followed by a three years course in an accredited Baptist hospital. Through the excellent management of Miss Learhman, now assisted by Miss Schell of orth Carolina, the Good Will Center has had a most successful summer. Over 1,000 children were in the Sunday school during the three months and 8,000 visited the play-ground. Many of these children came from Jew, Catholic and Italian homes. It will rejoice your heart to know that a class in Americanization has been begun by some of the students of the Training school who are expecting great things of their little pupils. 84 scholarships have been given to the school this year. One of them is being used by a young English girl from South Africa. She will return to do Mission work in that country. Cash gifts amounting to \$326.74 have been received by the board besides two dozen feather pillows, 4 dozen napkins, 5 and 1-2 dozen tea towels, 5 dozen large cakes and 33 boxes and barrels of canned goods. 17 delicious fruit cakes were sent just before Christmas by the women of Mississippi and one society in Tenn. made a gift of 21 cakes at Easter.

Such gifts from the societies of the W. M. U. MAKE it possible to keep the board per pupil at the ridiculously low price of \$3.50 per week. The call for trained workers grows more and more insistent. Of the class of 1918-19, nineteen graduates received their degrees of Bachelor of Missionary Training, and are now busy and happy in their chosen work. Two are in China, two in hospital training, others are in Mountain school work, pastors' assistants, W. M. U. work, and two are pastors' wives.

Our own beloved secretary Miss Pearl Todd was a member of this class. Three of our Oklahoma girls have given their lives to special work for the Master and are in training this year in our House Beautiful—they are—Miss Marie Leonard, Muskogee, Miss Jessie Dye, Ponca City, and Miss Pansy Gray, Shawnee.

"The Lord hath done great things for us whereof we are glad."

Signed,

Mrs. S. E. Keen, Trustee.

REPORT OF MARGARET FUND.

The women of the Woman's Missionary Union have always been helpers, and have sought to carry out the plans and programs of the Southern Baptist Convention but in their love and zeal they have gone "a little father" and the objects of their special care are the Training school and the Margaret Fund. In the mind and heart—and purse, of one woman, Mrs. Frank Chambers, of New York, grew the Margaret Home for Missionaries' children which developed into the Margaret Fund. This Margaret Fund is being used in the higher education of Missionaries' children. They keep coming, coming more and more every year, and they are also going, going, many of them, back to the needy fields of their birth, with broad vision, world-wide sympathy, and splendid devotion, to put their young lives up by the side of those who are growing weary from having labored long and many times, alone. The Margaret Fund this year has thirty-nine beneficiaries in various colleges which gladly give these young people free tuition. Six of these girls are in our Training schools, while some of the boys are planning to return as medical

missionaries or teachers in the mission schools. The amount of one scholarship is \$200, only the accruing interest being used, which is yearly supplemented by proportioned gifts from each state. Our committee requests that we remember to pray for the Margaret Fund boys and girls that they may be guided into definite service.

Respectfully,
Mrs. S. J. Porter.

Singing "O Zion Haste!"

Mrs. M. G. White of Brazil in her talk "Oklahoma Loosening Treasures in South America" gave a graphic picture of Brazilian life that made us feel keenly our responsibility in South America.

"Memory Treasures," report of the Obituary Committee, was presented by Mrs. Knoblock. The body stood to receive the report, Mrs. G. J. Rousseau of Norman singing sweetly: "After the Toils and Labors."

REPORT OF OBITUARY COMMITTEE.

With mingled sorrow and joy we note the home-going of some of our co-laborers; sorrow because we shall miss their presence and helpfulness, but joy because they have gone to their reward.

May God's special care and protection be with their loved ones and may others rally to help in the work left by the ones gone on.

It is impossible to gather all the names and doubtless other names should be mentioned. The following names have been handed to your committee:

Mrs. Halley, Pottawatomie Association.
Mrs. Slocum, Grant Co. Association, Pond Creek.
Mrs. Hattie E. Barker, Tonkawa.
Mrs. Amanda Williams, Tonkawa.
Mrs. Wm. Little, Capitol Hill, Oklahoma City.
Mrs. Ella Green, Capitol Hill, Oklahoma City.
Mrs. J. L. Horner, Lawton.
Mrs. J. J. Bukner, Lawton.
Mrs. Susie Berry, Ketchum.

Signed:
MRS. C. KNOBLOCK,
MRS. J. C. STALCUP,
MRS. J. W. JENT.

Altar Fires by Miss Fleming, closing with prayer.

TUESDAY EVENING.

At 6:00 o'clock the ladies of the Christian Church served a luncheon in the basement of the church, after which the following program was rendered:

"Kingdom Building."

Our Daughters as Corner Stones.

Polished After Similitude of a Palace.

Prayer by Mrs. W. C. James.

Chorus, O. B. U. Girls.

Our Daughters as Cornerstones—

Of the Home, by Miss Leora Haws.

Of the School, by Miss Edith Cox.

Of the Church, by Miss Nell Bright.

"Polishing unto the Chief Corner Stone," a splendid address by Miss Ruth Mayes, Dean of Women at O. B. U.

The Palace Beautiful—

Service in Association, by Rosalee Mills.

Service in State, Miss Virginia Lee, Jr. B. Y. P. U. Leader.

Service in Regions Beyond, Miss Susanne Wheeler.

In "South America's Plea for Polished Stones," Mrs. White again touched our heartstrings and brought Brazil very near to us.

Benediction by Mrs. J. A. Tolman.

WEDNESDAY MORNING.

Wednesday morning the meeting was called to order at 8:30 by Mrs. T. M. Hunter presiding.

Singing, "Come Thou Almighty King."

Singing, "I am Thine, O Lord."

Prayer by Mrs. Rishel of Oklahoma City.

Report of Resolutions Committee.

REPORT OF COMMITTEE ON RESOLUTIONS.

Your Committee on Resolutions submits the following report:

That we tender our thanks to the members of the M. E. Church for the use of their building in which to hold our meetings.

That we express our sincere thanks to the people of Blackwell who opened their homes for our entertainment.

That we express our thanks for the luncheon served by the Christian ladies.

That we express our appreciation for the music which was so well rendered by Mrs. J. G. Rousseau and Mrs. P. B. Laurance.

That our sincere thanks be given to the young women who rendered such an interesting program Monday and Tuesday evenings.

Respectfully submitted,

MRS. R. B. BUTLER,
ROSALEE MILLS,
MRS. BOWMAN.

The election of officers resulted as follows:

President—Mrs. R. T. Mansfield, Oklahoma City.

First Vice-Pres.—Miss Sue O. Howell, Oklahoma City.

Second Vice-Pres.—Mrs. C. Stubblefield, Miami.

Cor. Sec. T-reas.—Miss Pearl Todd, Oklahoma City.

Rec. Sec.—Mrs. C. A. Richards, Haileyville.

The newly elected officers were escorted to the platform and presented to the body.

Motion carried that we send our former president, Mrs. H. R. Denton, and our Corresponding Secretary, Miss Pearl Todd, each a bouquet of flowers and a floral offering taken for this purpose.

REPORT OF ENROLLMENT COMMITTEE.

| | | |
|-----------|-------|--|
| Delegates | ----- | 129 |
| Visitors | ----- | 44 |
| | | MRS. LEE DYER, MRS. O. A. RAFFERTY, MRS. J. THORP. |

Report of Recommendations Committee discussed and adopted article by article.

REPORT OF COMMITTEE ON RECOMMENDATIONS.

Indeed and in truth did Jehovah our God open wide the doors to opportunity in our great state of Oklahoma. To His direction the Baptist women have not only listened but have gone forth to do His bidding where the "fields are already white unto harvest."

Realizing the great task that lies before us and measuring against that task the great strength we have through our Lord Jesus Christ and the great victories achieved during the year, and with profound gratitude to God for his abiding presence and leadership in all things, and with confidence and trust in the future, we your committee, beg leave to recommend,

First, that we give our hearty co-operation to the existing plan for the purpose of raising funds to erect a Girl's Dormitory at Oklahoma Baptist University, and that this plan be thoroughly explained and made plain to the constituency.

Second, that instead of the Cycle there shall be prepared for use in the societies a yearbook, with programs for "Royal Service" and "Home and Foreign Fields," for use in the regular missionary meetings, and that the study books for the year be, "The Bible and Missions" by Helen B. Montgomery. "The Southern Baptist Convention Minutes" and "Makers of South America." We would stress the use of the "W. M. U. Manual" which should receive the special attention of every woman, and the forming of new classes in the Bible Outlines, and would urge the formation of classes in the new advanced course of Bible study for those who have graduated in the Bible Outline course.

Third, that three seasons of prayer be held, one each for Home, Foreign and State Missions.

Fourth, that the Corresponding Secretary together with the Advisory Board, arrange a plan for the enlistment of every Baptist girl in all of our State schools, in College Y. W. A. work.

Fifth, that we stress the enlargement of our Personal Service box work for the Hospitals, Orphans' Homes, Oklahoma Baptist University, and for the Training Schools at Louisville and Fort Worth; and that we do our utmost to help neighboring societies of negro or foreign women.

Sixth, since prayer links the soul to God and brings untold blessings to all the earth, we recommend that our women place renewed emphasis on the nine o'clock watch.

Seventh, that it has been most gratifying as we come to Annual Meetings, year after year to hear testimonies of approval of our financial policy, this policy being that as an organization we do not raise money for denominational objects, but use our influence to stimulate and encourage larger giving through the churches. To this end we would strongly recommend that our workers constantly explain the plan, so that new workers coming into the state may be informed. In this connection we also recommend that we promote with zeal all the literature, methods and policies received from W. M. U. headquarters for the enlistment, education, and inspiration of our women and young people and that we pledge our unfeigned loyalty to our Convention, our State officers, and to our own Corresponding Secretary, Miss Pearl Todd.

Eighth, in view of the central thought expressed in so many of the messages given us at the annual meeting, we recommend for the year's watchword, the words, "The Lord hath need."

Ninth, we recommend the following Standards of Excellence for our W. B. M. S. and Sunbeams, and ask that the recommendations and standard of the Y. W. A. be given a separate and special place of prominence in order to add interest to the work.

W. B. M. S. Standard.

1. At least twelve regular meetings during the year, with a devotional service and a definite missionary program, preferably one each month.

3. An increase in active membership during the year of at least 10 per cent of the number enrolled at the beginning of the year until all eligible members are enrolled.

3. Meeting the regular apportionment of the church in full.

4. Regular reports to state officers, according to the plan outlined by the state.

5. One of the missionary magazines and the Baptist Messenger subscribed for in at least one-half of the homes of the church, the ultimate aim being one in every home.

6. Observance of the special seasons of prayer for State, Home and Foreign missions.

7. At least one Mission study reading circle or a mission study class during the year.

8. Some definite organized form of personal service, conducted by the society and under its oversight.

9. An average attendance of at least one-half of the active membership at twelve regular missionary meetings.

10. Fostering in the local church of a Sunbeam Band, and where possible one other of the organizations of the W. M. U. for young people.

Sunbeam Standard.

1. At least one meeting each month, with a devotional service and a definite missionary program.

2. An increase in membership over the enrollment at the beginning of the year.
3. The band contributing an offering to all the apportionments of the church.
4. Regular reports to state officers.
5. At least one Mission study book, or curio box used either in class or story form.
6. Observance of at least one service of the special season of prayer for State, Home and Foreign Missions.
7. Some form of personal service carried on under the supervision of the leader.
8. An average attendance of one-half enrolled.

Respectfully submitted,

MISS MARY P. JAYNE, Chairman.

MRS. C. STUBBLEFIELD, Miami.

MRS. E. A. FOSTER, Norman.

MRS. W. A. EVERETT, Tulsa.

MRS. R. D. SHELDON, Vinita.

MRS. BOWMAN, Lawton.

Season of volunteer prayers.

Reading and approval of minutes.

Altar Fires by Miss Fleming.

ADDENDA.

In executive meeting held Wednesday afternoon at 3:00 o'clock, Nov. 17, following the close of the annual election, Mrs. F. J. Merrill, Mrs. W. D. Eastland, Mrs. Geo. McMillan, Mrs. J. M. Alford, Mrs. W. E. Dicken were elected as advisory committee

Motion that Mrs. Adkin of Tulsa be elected Personal Service Chairman with the provision that if she does not accept the matter of selecting some one for this place be left in the hands of the Advisory Committee. Carried.

It was voted that we elect Mrs. G. J. Rousseau of Norman our Y. W. A. and College Secretary and that her expenses be paid.

Motion carried that the selection of a Sunbeam Leader be left in the hands of the Advisory Committee.

Motion that we recommend that the women of the associations where possible employ their training school girls for work in their association.

Standard of Excellence for the Y. W. A. read and adopted. Moved and carried that a Standard of Excellence chart for the Y. W. A. be printed.

Voted that Miss Howell be elected as member of the Advisory Board of the Ft. Worth Training School.

Motion that we pay the expenses of the State Vice-President and the Corresponding Secretary to the Conference of Field Workers and Secretaries in Nashville in February. Carried.

Motion that recommendations for the W. B. M. S. and the Y. W. A. for the coming year be printed and sent out to the societies at once.

Miss Ora Fleming elected to the position of Field Worker.

Voted that a committee of three be appointed to plan and make an outline for the work of the field secretary.

Closed with prayer by Miss Jayne.

Wednesday evening there was a conference of associational presidents and officers at luncheon at 6:00 o'clock at which time many problems were discussed.

Delegates in Annual Meeting

Banner Association.

Mrs. M. Burks, Associational
President, Pauls Valley.
wood.

Beckham Association.

Mrs. T. L. Johnson, Elk City.
Mrs. W. H. Austin, Elk City.

Bryan Association.

Mrs. W. F. Dodd, Caddo.
Mrs. G. A. Winters, Durant.

Caddo Association.

Mrs. T. M. Hunter, Watonga.
Mrs. Minnie O. Rose, Watonga.
Mrs. J. R. Whisler, Watonga.

Central District.

Mrs. S. J. Porter, Associational
Secretary, Oklahoma City.

Mrs. M. A. Lake, Oklahoma City.
Mrs. Ella M. Rishel, Oklahoma
City.

Miss Antoinette, Light, Okla-
homa City.

Mrs. Z. W. Barnacio, Oklahoma
City, Okla.

Mrs. Luetta Birdsong, Oklahoma
City.

Mrs. F. W. Barnacio, Oklahoma
City.

Mrs. E. L. Beutke, Oklahoma
City.

Mrs. T. G. Netherton, Oklahoma
City.

Mrs. Enoch Scrivner, Oklahoma
City.

Mrs. J. E. Line, Oklahoma City.
Mrs. Frank Kammerdiener, Okla-
homa City.

Mrs. Margaret Cullimore, Okla-
homa City.

Mrs. H. L. Fogarty, Guthrie.

Mrs. B. Bateman, Guthrie.

Mrs. J. A. Davis, Guthrie.

Mrs. R. T. Mansfield, Oklahoma
City.

Miss Ora Fleming, Oklahoma
City.

Miss Sue O. Howell, Oklahoma
City.

Chickasaw Association.

Mrs. E. Tignor, Associational
President, Chickasaw.

Mrs. R. E. Davenport, Chickasha.

Comanche Association.

Mrs. Lee Brooks, Associational
President, Walters.

Mrs. O. L. Dale, Walters.

Mrs. T. J. High, Walters.

Mrs. Bowman.

Concord Association.

Mrs. J. A. Crossman, Associa-
tional President, Clinton.

Mrs. G. R. Caldwell, Clinton.

Delaware Association.

Mrs. W. A. Everett, Associational
President, Tulsa.

Mrs. R. W. Mongold, Sapulpa.

Mrs. E. N. Calhoun, Copan.

Mrs. W. I. Elledge, Claremore.

Miss Rosalie Mills, Tulsa.

Mrs. E. L. Atkins, Tulsa.

Mrs. Winnie Heguer, Bartlesville.

Mrs. Mary M. Bayless, Claremore.

Miss Grace Clifford, Pawhuska.

Enon Association.

Mrs. D. Kestler, Ardmore.

Mrs. W. C. Johnson, Marietta.

Mrs. M. A. Cook, Ringling.

Mrs. Ruth Watson Baxter, Ard-
more.

Grant Co. Association.

Mrs. A. J. Stull, Associational
President, Ponk Creek.
Mrs. R. A. Lemen, Nash.
Mrs. C. E. Foster, Pond Creek.
Mrs. C. Knoblock, Pond Creek.
Mrs. Edward James, Pond Creek.

Greer Association.

Mrs. J. W. Solomon, Reed.
Mrs. A. E. Elder, Mangum.

Harper Association.

Mrs. J. R. Willett, Associational
President, Buffalo.
Mrs. D. M. Herndon, Paruna.

Jackson Association.

Mrs. J. A. Liles, Altus.

Kiowa Association.

Mrs. W. B. Adkins, Associational
President, Hobart.
Mrs. J. H. Agee, Lone Wolf.
Mrs. J. L. Halstead, Hobart.

Leflore-Latimer Association.

Miss Nell McClure, Associational
President, Poteau.
Mrs. T. R. Gathright, Wilburton.

Lincoln Association.

Mrs. T. E. Hough, Cushing.
Mrs. H. T. Carver, Cushing.

Little River Association.

Mrs. E. A. Foster, Associational
President, Norman.
Mrs. G. J. Rousseau, Norman.

Mills Association.

Mrs. D. R. Stoops, Associational
President, Hammond.

Mullens Association.

Miss Tina Willingham, Associa-
tional President, Duncan.

Muskogee Association.

Mrs. Sadie Wheeler, Association-
al President, Okmulgee.
Mrs. T. D. Gregory, Okmulgee.
Mrs. W. S. Wiley, Muskogee.
Mrs. T. S. Hun, Muskogee.
Mrs. T. W. O'Brien, Coweta.

Mrs. T. S. Hine, Muskogee.
Mrs. J. W. Kiehl, Okmulgee.
Mrs. M. C. McAdoo, Okmulgee.

Northwestern Association.

Mrs. J. S. Hancock, Associational
President, Vinita.
Mrs. C. Stubblefield, Miami.
Mrs. R. D. Sheldon, Vinita.
Mrs. Alice Reynolds, Ketchum.
Mrs. W. T. Masters, Douthat.
Mrs. W. S. Nelson, Commerce.
Mrs. W. W. Blount, Big Cabin.

Pawnee Association.

Mrs. M. E. Alexander, Drumright.
Miss Adeline M. Fuss, Pawnee.
Mrs. W. H. Ballinger, Oilton.
Mrs. Lucy Cornedus, Yale.

Perry Association.

Mrs. R. B. Butler, Associational
President, Ponca City.
Mrs. P. B. Laurance, Ponca City.
Mrs. Lou E. Rosecrans, Tonkawa.
Mrs. J. R. Ricks, Tonkawa.
Mrs. E. L. Johnson, Tonkawa.
Mrs. O. A. Rafferty, Blackwell.
Mrs. A. Lowery, Blackwell.
Miss Pearl Stoker, Ponca City.
Mrs. H. R. Kidder, JPonca City.
Mrs. Ed Rice, Ponca City.
Mrs. L. C. Green, Blackwell.
Mrs. J. N. Starr, Tonkawa.
Mrs. J. C. Wykoff, Enid.
Mrs. J. R. Thorp, Blackwell.
Mrs. Lee Dyer, Blackwell.
Mrs. Frank A. Milner, Enid.
Mrs. J. H. Letteer, Hunter.
Mrs. B. V. Braly, Nardin.

Pittsburg Association.

Mrs. J. S. Thomas, McAlester.
Mrs. H. D. Parsons, McAlester.
Mrs. J. M. Jarvis, Haileyville.
Mrs. C. A. Richards, Haileyville.
Miss Amy B. Crowder, McAlester.
Mrs. W. M. Wright, McAlester.
Mrs. W. A. Treadwell, McAlester.

Pontotoc Association.

Mrs. J. A. Cowling, Ada.
Mrs. A. F. Cowling, Ada.
Mrs. Clyde Morris, Ada.

Pottawatomie Association.

Mrs. J. W. Jent, Associational
President, Shawnee.
Miss Ruth Mays, Shawnee.
Mrs. J. A. Tolman, Shawnee.

Salt Fork Association.

Mrs. J. M. Jones, Cherokee.

Texas-Cimarron Association.

Mrs. A. A. Tanner, Associational
President, Goodwell.

Tillman Association.

Mrs. J. E. McConnell, Frederick.
Mrs. M. M. Curry, Associational
President, Frederick.
Mrs. Sallie Pearson, Frederick.
Mrs. Geo. P. Drake, Tipton.
Mrs. O. N. Burt, Frederick.
Mrs. B. F. C. Mullin, Frederick.

Woodward-Ellis Association.

Mrs. C. W. Haskins, Associational
President, Shattuck.

Oklahoma (Indian) Association.

Miss Mary P. Jayne, Associa-
tional President, Pawnee.

Grant Co. Association.

Mrs. O. T. Lukehart, Pond Creek.

Perry Association.

Mrs. J. W. Crow, Blackwell.
Mrs. D. Schmidt, Blackwell.
Mrs. G. A. Claypool, Blackwell.
Mrs. H. A. Robbins, Blackwell.
Miss Adda Collar, Enid.
Mrs. F. A. Smith, Blackwell.
Mrs. V. A. Woods, Blackwell.
Mrs. W. A. Adams, Blackwell.
Mrs. N. T. Butler, Blackwell.
Miss Irene Green, Blackwell.
Mrs. John C. Moose, Blackwell.
Mrs. Ollie Morris, Blackwell.
Mrs. L. Terrell, Blackwell.

Mrs. J. R. Bohannon, Blackwell.
Mrs. R. L. Ham, Blackwell.
Mrs. R. B. Babb, Blackwell.
Mrs. J. R. Barclay, Tonkawa.
Mrs. M. E. Burk, Tonkawa.
Mrs. Chas. Perryman, Ponca City.
Mrs. H. D. Edwards, Ponca City.
Mrs. C. A. Craig, Ponca City.
Mrs. W. R. Waddelow, Ponca

City.

Mrs. Alva Combs, Ponca City.
Mrs. Andrew Potter, Enid.
Mrs. S. T. Pickel, Enid.
Miss Lottie Bray, Enid.
Mrs. Alva Thrasher, Enid.
Mrs. Karl Geis, Enid.
Miss Nannie S. Clifford, Nardin.
Mrs. F. A. Beatty, Retta.

Pittsburg Association.

Vera Conti, Krebs.

Pottawatomie Association.

Miss Jewel Geren, Shawnee.
Mrs. John T. aniel, Shawnee.
Mrs. Maude Abner, Shawnee.
Miss Hazel Irene Stomp, Shaw-
nee.

VISITORS IN ANNUAL MEETING**Central District Association.**

Mrs. S. E. Keen, Trustee.
City.
Mrs. J. C. Stalcup, Oklahoma
City.
Mrs. N. C. Smith, Oklahoma City.
Miss Mary E. Sampson, Okla-
homa City.

Visitors From Abroad.

Mrs. W. C. James, President W.
M. U., Birmingham, Ala.
Mrs. M. G. White, Bahia, Brazil.
Miss Ruth Gilbert, Seminary Hill,
Texas.

Ministers of Oklahoma

Ailstock, W. B., Coalgate
 Alcorn, C. P., Chickasha
 Anderson, J. H., Wilburton
 Arbold, Rev., Catoosa
 Anderson, W. O., Tulsa
 Averett, E. L., Ardmore
 Anderson, R. E. L. Spencerville
 Arnold, D. H., Strong City
 Alder, L. B., Hugo
 Acord, J. C., Marlow
 Agee, J. H., Lone Wolf
 Adkins, W. Bion, Hobart
 Autrey, J. J., Okemah
 Armstrong, A. A., Newkirk
 Akins, J. E., Shawnee
 Atherton, E. H., Wheelless

Brown, J. A., Kiowa
 Barnes, C. L., Howe
 Baker, Jasper, Bokchito
 Boyd, H. H., Lutie
 Bell, C. H., Pauls Valley
 Brewer, C. M., Tahlequah
 Byers, J. H., Poteau
 Bowles, J. W., Forgan
 Barnes, C. L., Glendale
 Bell, J. E., Erick
 Brasiel, W. I., Meeker
 Boyet, J. H., Durant
 Butler, Ed G., Durant
 Barrack, C. R., Shawnee
 Barnes, W. L., Yarnaby
 Bennett, Rev., Apache
 Barnett, J. D., Blanchard
 Bringle, Clyde, Shawnee
 Byrns, B. L., Shawnee
 Boyd, J. W., Wellston
 Bailey, R. L., Shawnee
 Brown, T. J., Chickasha
 Brown, A. M., Lawton
 Barlow, M., Shawnee
 Bond, E. M., Butler
 Brown, L. H., Depew
 Ballantyne, J. M., Pawhuska
 Brinkley, L. S., Sand Springs
 Burton, J. M., Vinita
 Barnett, Jack D., Blanchard
 Baxter, C. A., Ardmore
 Briscoe, T. J., Orr
 Borough, B. H., Rattan

Bennett, T. J., Hugo
 Bush, L. H., Hugo
 Bean, R. M., Henryetta
 Butler, T. A., Nash
 Barton, Hal. L., Woodward
 Bryan, J. S., Warner
 Burgan, L. M., Altus
 Bray, F. E., Guthrie
 Burkitt, L. C., Glencoe
 Bailey, George, Poet
 Butler, R. B., Ponca City
 Blanton, E. J., N. McAlester
 Bennett, I. O., Gowen
 Brundidge, L. M., Ada
 Byrns, B. R., Shawnee
 Beck, J. H., Shawnee
 Bowles, C., Texhoma
 Blair, H. D., Devol
 Butler, J. T., Supply
 Botts, W. P., Woodward
 Bolton, G. B., Tulsa
 Bandy, J. L., Broken Bow

Carleton, C. H., McAlester
 Curb, C. M., Nash
 Cummings, W. A., Byars
 Crisp, J. P., Sulphur
 Crain, J. H., Wynnewood
 Caywood, E. A., Balko
 Compton, W. J., Hartshorne
 Clinton, J. T., Calera
 Caldwell, J. L., Shawnee
 Cox, F. J., Minco
 Coker, L. H., Shawnee
 Cook, J. D., Oklahoma City
 Carleton, T. C., Oklahoma City
 Chancellor, W. W., Oklahoma City
 Crawford, J. A., Choteau
 Clotfelter, C. F., Mazie
 Cost, W. T., Fletcher
 Caviness, J. R., Cordell
 Cowley, J. B., Elk City
 Curtis, J. F., Leedey
 Campbell, E. M., Sentinel
 Cummings, W. B., Weatherford
 Carnett, F. W., Bartlesville
 Calhoun, E. N., Copan
 Conkwright, P. J., Sapulpa
 Cook, M. A., Ringling
 Cole, Marvin, Ardmore

Cran, John, Hugo
 Crain, S. S., Boswell
 Crenshaw, C. W., Duncan
 Chambers, T. R., Boswell
 Curb, Dan, Nash
 Cole, H. F., Eldorado
 Cypert, S. T., Marlow
 Chapman, J. W., Buffalo
 Carson, Harry G., Speermore
 Campbell, Anson, Ryan
 Carter, C. G., Terrell
 Collier, W. R., Coalton
 Carson, I. M., Holdenville
 Cannon, J. S., Welch
 Cornelius, Olen, Yale
 Crawford, W. L., Indianola
 Capp, C. W., Quinton
 Coats, J. M., Stuart
 Coffee, J. Thomas, Fitzhugh
 Crocker, H. T., Guymon
 Carson, H. G., Mooreland

Daniel, W. L., Geary
 Davis, W. H., Altus
 Davis, A. Jeff, Wapanucka
 Davis, G. W., Monroe
 Davis, Hale V., Oklahoma City
 Danner, W. W., Sulphur
 Dewberry, C. J., Elmore City
 Dorrough, C. O., Anadarko
 Dodson, R. W., Blanchard
 Davis, T. J., Watonga
 Dodson, Oscar, Blanchard
 Dunaway, M. W., Haskell
 Davidson, R. L., Ardmore
 Davidson, Blount F., Oklahoma City
 Day, J. B., Wetumka
 Dumis, J. W., Bokhoma
 Davis, O. H., Fairland
 Delashaw, J. G., Madill
 Denton, A. J., Ada
 Daniel, Jno. T., Shawnee
 Drake, George P., Grandfield

Elsey, B. H., Yale
 Estes, R. L., Shawnee
 Edwards, J. R., Boswell
 Etheredge, B. A., Stroud
 Evans, J. T., Wainwright
 Elledge, W. I., Claremore
 Eldredge, James R., Dewey
 Edwards, A. S., Shamrock
 Earnest, W. B., Red Fork
 Evans, C. H., Hugo
 Erwin, B. C., Jumbo
 Elder, J. F., Mangum

Epting, W. J., Madill
 Elsey, W. H., Amorita
 Fry, W. G. W., Wister
 Ferguson, Wm., Reichart
 Franklin, J. J., Davis
 Forman, Ed, Locust Grove
 Fletcher, A. J., Doyle
 Farra, W. F., Guthrie
 Ford, Rev., Douthat
 Fields, J. W., Wapanucka
 Foulks, W. H., Hollis
 Finch, J., Alva
 Fagala, W. L., Gage
 Farmer, Sam, Farmington, Ark.

Gore, James, Muskogee
 Glen, R. P., Madill
 Gathright, T. R., Wilburton
 Glen, J. A., Pettit
 Goss, C. A., Weatherford
 Goodnight, A. W., Prague
 Gotcher, Sam A., Cooperton
 Groom, M. S., Crawford
 Goodwin, G. B., Thomas
 Gains, Wm., Stigler
 Gregory, E. D., Custer City
 Gray, W. M., Valiant
 Gardner, J. H., Blanchard
 Gililand, W. R., Reed
 Garner, E. H., Bartlesville
 Gambrell, E. H., Haskell

Hall, E. S., Sentinel
 Hollingsworth, W. A., Collinsville
 Hogan, T. K., Zena
 Hairfield, C. R., Oklahoma City
 Huff, J. A., Oklahoma City
 Hart, T. B., Loco
 Hunter, T. M., Ponca City
 Hamblen, Otis, Shawnee
 Hart, J. D., Whitesboro, Texas
 Hurt, M. B., Okeene
 Hollums, J. W., Altus
 Horn, W. H., Durant
 Harmon, P. F., Chickasha
 Hodnett, J. A., Frederick
 Howard, E. A., Oklahoma City
 Haley, J. A., Hooker
 Hendrix, Gus, Bennington
 Hooper, J. A., Headrick
 Hook, H. P., Coleman
 Hawkins, B. S., Pittsburg
 Harlan, E. B., Sprio
 Hitchcock, M., Noble
 Hodge, C., Talihina

Holcomb, T. B., Shawnee
 Howard, R. S., Shawnee
 Harrington, G. W., Tecumseh
 Haley, S. A., Prague
 Humphrey, J. W., Davidson
 Hawkins, B. S., Pittsburg
 Haskins, C. W., Shattuck
 Hawkins, J. L. H., Oklahoma City
 Hamilton, E. D., Elk City
 Hayes, C. E., Carter
 Haley, H. P., Minco
 Haskins, Thomas P., Walters
 Hammon, J. M., Rubottom
 Hollum, J. G., New Wilson
 Hiner, R. I., Porter
 Holt, F. A., Antlers
 Hogan, H. E., Hugo
 Hammer, J. H., Eufaula
 Holt, Rev., Muskogee
 Hall, A. N., Muskogee
 Hall, G. M., Pineville, Mo.
 Hutson, R. A., Shawnee
 Henderson, M. E., Shawnee

Johnson, I., Durwood
 Jenks, Ed. L., Perkins
 Job, G. S., Tishomingo
 Jones, J. M., Cherokee
 Jones, I., Willowbar
 Jones, J. Waller, Paxton
 Jennings, Jno. W., Woodward
 Jones, Jesse, Tulsa
 Jeter, E. D., Oklahoma City

Keene, R. L., Korham, Texas
 Keller, Nathan, Keota
 Kelley, W. M., Stigler
 Kimbrough, J. D., Gowen
 Kerns, J. C.
 Kirk, J. E., Holdenville
 Keener, J. W., Dustin

Lucas, W. G., Wister
 Loftis, J. W., Hugo
 Lucas, Tom, Lutie
 Lamb, H. C., Frederick
 Lewis, Don J., Norman
 Lansdown, E. R., Lambert
 Loving, J. H., Weleetka
 Lawson, Carl T., Vian
 Leach, W. O., Vinita
 Lawrence, Dr. J. B., Shawnee
 Luton, A. Roscoe, Pryor
 Lackey, R. W., Drumright
 Lamb, L. E., Shawnee

Moore, A. I., Kusa
 Morony, L. G., Duncan
 Marlin, W. M., Wagoner
 Martindale, L. D., McCurtain
 Maxey, S. A., Dewar
 Macon, J. K., Tecumseh
 Mullens, G. F., McQueen
 Mitchell, N. E., Carmen
 Myrick, C. E., Mangum
 Morry, W. R., Garvin
 Muse, J. H., Wister
 Mayfield, E. L., Wetumka
 Mathis, T. W., Caddo
 Murrow, J. S., Atoka
 Miles, H. O., Shawnee
 Morris, Jerome, Seminary Hill
 Texas

Medearis, F. C., Burden, Kansas
 Morgan, R. J., Carnegie
 Munger, M. M., Perry
 Morrison, C. W., Hinton
 Murphy, S. F., Garber
 Mills, R. C., Oklahoma City
 Mansfield, R. T., Oklahoma City
 Morris, C. C., Ada
 Medlin, T. F., Walters
 Morgan, Harry, Clinton
 Mullinax, T. V. B., Ada
 Moorehead, L. N., Rocky
 Matthews, E. J., Centrahoma
 Martindale, J. P., Enterprise
 Macon, J. K., Tecumseh
 Mayfield, I. S., Provence
 Merry, W. R., Garvin
 McCrary, Hickory
 McMennis, Jno. W., Stilwell
 McFarland, Hugo
 McCowan, Meeker
 McDow, G. W., Duncan
 McLaughlin, B. F., Comanche
 McNeely, G. M., Weleetka
 McDaniel, Andy, Savannah

North, S. W., Bennington
 Nichols, Holmes, El Reno
 Neal, J. S., Cache
 Noland, W. N., Foss
 Neighbors, H. E., Chelsea
 New, T. D., Commerce
 Nichols, L. W., Mill Creek
 Nichols, W. F., Madill
 Nix, J. R., Byars

Ogle, J. A., Elmore
 O'Bryan, C. L., Skiatook
 Owen, E. H., West Tulsa

O'Neal, W. B., Tamaha

Purcell, W. N., Morris

Pugh, B. A., Muskogee

Perry, J. W., Bunch

Perkins, G. G., Carter

Pool, G. A., Finley

Plunkett, J. H., Gould

Pulsifer, J. J., Laverne

Pate, W. H., Red Oak

Peterson, R., Heavener

Pace, I. N., Prague

Patterson, J. H., Sparks

Payne, J. M., Perkins

Perkins, J. H., Enid

Potter, Andrew, Enid

Payne, R. T., Grandfield

Queen, T. J., Pauls Valley

Richardson, J. W., Wapanucka

Rushing, R. A., Thomas

Robinson, W. Jas., Bristow

Ryals, Rev., Wann

Rowland, W. P., Marietta

Rylant, E. P., Ft. Towson

Risinger, J. J., Mangum

Ramey, J. W., McCurtain

Ramay, B. A., Tamaha

Rogers, D. A., Seminary Hill, Tex.

Ramsay, E. L.

Robertson, L. A., Howe

Ratliff, J. A., Washington

Riley, S. C., Pierce

Rector, W. L., Shawnee

Ray, G. W., Okemah

Reynolds, Elmer, Ketchum

Ridgeway, Elmer, Blackwell

Robberson, W. A., Shawnee

Rickerson, B. F., Calera

Ramay, J. W., Tamaha

Robinett, J. B., Duncan

Stubblefield, C., Miami

Scott, W. T., Tulsa

Snow, J. R., Alma

Solomon, J. W., Altus

Scott, L. L., Oilton

Stoops, D. R., Cheyenne

Simmons, J. M., Kingston

Smith, B. F., Okmulgee

Stephens, Burrell, Marlow, R. 5

Strickland, W. A., Texhoma

Slape, G. F., Duke

Shirley, J. B., Wynnewood

Sumner, J. W., Ardmore

Smith, E. T., Wynnewood

Sankey, DeWitt, Afton

Stringer, D. C., Delhi

Stringfellow, J. D., Holdenville

Stansbury, W. P., Ft. Cobb

Suttle, C. C., Strong City

Smith, Byron, Edmond

Smith, Thos. M., Muskogee

Stephens, J. T., Lawton

Solomon, J. W., Hollis

Sheafor, Geo. W., Lawton

Suttle, H. C., Quapaw

Sanders, Jas., Hydro

Sheldon, R. R., Gould

Smith, R. E., Foss

Stibler, G. H., Hollis

Siler, C. F., Tulsa

Starkey, C. T., Martha

Sumner, J. W., Ardmore

Smith, J. E., Lone Grove

Sims, W. H., Reichert

Smelley, L. B., Overbrook

Strickland, D. M., Tyrone

Smith, J. E., Wilson

Smith, Wm., Haileyville

Stringer, C. W., Ada

Sturdevant, W. H., Alva

Stewart, E. J., Helena

Slape, G. F., McQueen

Stephens, J. J., Kenton

Shirley, H. W., Frederick

Scott, W. M., Loveland

Smith, M. C., Fargo

Turner, W. M., Atoka

Todd, W. A., Tulsa

Taylor, G. M., Prague

Tucker, S. M., Miami

Twitty, Z. E., Sayre

Teel, T. H., Muskogee

Turner, W. M., Caddo

Taylor, C. W., Verden

Trent, W. R., Hammon

Taylor, Sam D., Chickasha

Tucker, S. M., Miami

Turner, W. E., Ames

Tennison, Jno., Mill Creek

Utzman, W. D., Verden

Vinson, W. A., Hendrix

Varnell, J., Kelleyville

Via, Jno. M., Pond Creek

Vermillion, P. J., Perry

Wiley, J. S., Locust Grove

Wilson, S. A., Erick

Whicker, Wm. N., Shawnee

Wisdom, W. F., Atoka

- | | |
|--|------------------------------|
| Waldon, R. Y., Seminary Hill, Texas | Wiley, W. S., Muskogee |
| Walker, J. J., Elmore City | Wilson, J. W., Washington |
| Walters, E. W., Blue | Ward, J. J., Chickasha |
| Walters, L., Bennington | Wilcoxson, W. A., Purcell |
| Wade, D. R., Guthrie | Weeks, B. D., Bacone |
| Whitlock, A. F., Marlow, R. 4 | Warren, Jno. R., Coweta |
| Wells, A. S., Walters | Watson, E. L., Okmulgee |
| Walker, Y. F., Sentinel | Watts, Fred G., Wetumka |
| Willsford, H. P., Hominy | Williams, D. W., Sedalia, Mo |
| Wright, T. J., Ft. Towson | Wasson, A. F., Stillwater |
| West, A. P., Hugo | Watkins, E. M., N. McAlester |
| Wright, Fred, Shawnee | Watson, W. A., Krebs |
| West, S. N., Olustee | Watson, J. L., Sallisaw. |
| West, S. E., Duke | Woodruff, O., Indianola |
| White, E. H., McAlester | Wright, W. M., McAlester |
| Watson, W. A., Cowlington | Williams, J. A., St. Newall |
| Walker, J. G., Meeker | Wishart, I. E., Waynoka |
| Wood, D. A., Pryor | West, T. F., Dombey |
| Wiley, J. M., Muskogee. | Yancey, W. S., Hastings |
| | Yarnaby |

| Year | Place | President | Rec. Sec. |
|------------|-----------------------|-----------------|----------------------|
| June 1883 | Tahlequah | J. S. Murrow | W. P. Blake |
| July 1884 | High Hill | Daniel Rogers | A. Frank Röss |
| June 1885 | Hillabee | Daniel Rogers | A. Frank Ross |
| July 1886 | Sasakwa | Daniel Rogers | Samuel Rice |
| Sept. 1887 | S. Canadian | Daniel Rogers | A. F. Ross |
| Sept. 1888 | Big Arbor | J. S. Murrow | Henry A. Martin |
| Sept. 1889 | Atoka | J. S. Murrow | F. B. Smith |
| Sept. 1890 | Atoka | J. S. Murrow | F. B. Smith |
| 1891 | Muskogee | J. S. Murrow | A. F. Ross |
| 1892 | Oklahoma City | J. S. Murrow | W. P. Blake |
| 1893 | S. McAlester | J. S. Murrow | W. P. Blake |
| 1894 | Ardmore | J. S. Murrow | W. P. Blake |
| 1895 | Vinita | J. S. Murrow | W. P. Blake |
| 1896 | Oklahoma City | J. S. Murrow | W. P. Blake |
| 1897 | S. McAlester | J. S. Murrow | W. P. Blake |
| 1898 | Duncan | J. S. Murrow | W. P. Blake |
| 1899 | Muskogee | J. S. Murrow | W. P. Blake |
| 1900 | Durant | J. S. Murrow | W. P. Blake. |
| | Gen. Association | J. M. Green | W. P. Hill |
| | Consolidated | J. C. Stalcup | W. P. Blake |
| 1901 | Muskogee | J. C. Stalcup | W. P. Blake |
| 1902 | S. McAlester | J. C. Stalcup | W. P. Blake |
| 1903 | Duncan | J. C. Stalcup | W. P. Blake |
| 1904 | Vinita | E. D. Cameron | W. P. Blake |
| 1905 | Oklahoma City | E. D. Cameron | W. P. Blake |
| 1906 | Shawnee | J. A. Scott | W. P. Blake |
| | Union of State Bodies | | Asst. L. W. Marks |
| 1907 | Ardmore | J. A. Scott | W. P. Blake |
| | | | Asst. L. H. Holt |
| 1908 | Muskogee | H. M. Furman | W. P. Blake |
| | | | Asst. L. H. Holt |
| 1909 | Chickasha | H. M. Furman | W. P. Blake |
| | | | Asst. L. H. Holt |
| 1910 | Enid | A. J. Holt | W. P. Blake |
| | | | Asst. L. H. Holt |
| 1911 | Durant | A. J. Holt | W. P. Blake |
| | | | T. B. Harrell |
| 1912 | Shawnee | C. Stubblefield | W. P. Blake |
| | | | T. B. Harrell |
| 1913 | Chickasha | C. Stubblefield | W. P. Blake |
| | | | Asst. T. B. Harrell |
| 1914 | Shawnee | C. Stubblefield | W. P. Blake |
| | | | Asst. E. D. Hamilton |
| 1915 | Tulsa | C. Stubblefield | W. P. Blake |
| | | | Asst. E. D. Hamilton |
| 1916 | Oklahoma City | J. C. Stalcup | W. P. Blake |
| | | | Asst. E. D. Hamilton |
| 1917 | McAlester | J. C. Stalcup | W. P. Blake |
| | | | Asst. E. D. Hamilton |
| 1918 | Enid | J. C. Stalcup | W. P. Blake |
| | | | Asst. E. D. Hamilton |

| Cor Sec. | Preacher of Annual Sermon | Text |
|---------------------------------|------------------------------|---------------------------|
| | J. S. Morrow | |
| | Daniel Rogers | |
| | Wesley Smith | |
| | R. J. Hogue | |
| | V. M. Thrasher | |
| | H. L. Moorehouse | |
| | A. J. Essex | Col. 1:27 |
| M. L. Brown | S. H. Mitchell | Rev. 2:18 |
| M. L. Brown | D. Crosby | John 7:17 |
| M. L. Brown | H. H. Cordell | Rom. 1:14 |
| M. L. Brown | W. P. King | 1 Peter 4:11 |
| W. P. Blake | W. P. Blake | Neb. 2:3 |
| J. F. Young | L. H. Holt | 1 John 3:14 |
| J. F. Young | W. M. Hays | Phillip. 1:9-10 |
| C. Stubblefield | L. L. Smith | |
| C. Stubblefield | J. N. Edwards | John 14:2 |
| | J. W. Wright | Titus 2:1 |
| L. W. Wright, Mission Secretary | | |
| C. Stubblefield | A. G. Washburn | District Missionary |
| A. G. Washburn | J. M. Caves | Luke 10:25-37 |
| J. N. Edwards | | |
| A. G. Washburn | J. M. Newman | Eph. 2:10 |
| J. M. Newman | | |
| J. C. Stalcup | J. M. B. Gresham | Rom. 11:13 |
| J. C. Stalcup | C. Stubblefield | Luke 1:15 |
| J. C. Stalcup | J. H. Bennett | Psalms 41:19 |
| J. C. Stalcup | H. A. Porter | John 6:67 |
| | Wm. Crawford | Heb. 13:8 |
| J. C. Stalcup | A. N. Hall | Isaiah 55:4 |
| J. C. Stalcup | J. A. Sutton | "Doctrine of Forgiveness" |
| J. C. Stalcup | C. Helm Jones | Heb. 10:12-13 |
| J. C. Stalcup | J. R. Jester | Eph. 3:14-21 |
| J. C. Stalcup | C. Helm Jones | 1 Peter 2:21 |
| J. C. Stalcup | Wm. Crawford | "The Uplifted Christ" |
| J. C. Stalcup | H. H. Hulten | Heb. 4:15 |
| J. C. Stalcup | E. G. Butler | Matt. 28:18-20 |
| J. C. Stalcup | L. E. Floyd | Jere. 6:16 |
| F. M. McConnell | G. H. Stigler | Phillip. 4:4-6 |
| F. M. McConnell | E. L. Compere | John 21:15-18 |
| F. M. McConnell | C. Stubblefield | Rom. 11:13 |
| F. M. McConnell | A. Batten | Psalms 24 |