

MINUTES

Of the

Nineteenth Annual Session

Of the

Baptist General Convention Of Oklahoma



Being also the forty-second Annual general meeting of Baptists
organized at Tahlequah, Indian Territory, June First, 1883.

Held with the First Baptist Church

Chickasha, Oklahoma

November 11-13, 1924

Contents

	Page
CONSTITUTION	5
OFFICERS OF THE CONVENTION	7
GENERAL INFORMATION	8-10
Place for next meeting	8
Preacher of Convention Sermon	8
Standing Committees	10
State Members of General Boards	9
Trustees—Institutions	8-9
ROLL OF MESSENGERS	11
ROLL OF VISITORS	18
ROLL OF MINISTERS	105
PROCEEDINGS	20
REPORTS—	
Association Missions	95
Baptist Orphans' Home	34
Baptist Messenger	77
Board of Directors	30
B. Y. P. U.	79
Christian Education	83
Financial Report (Audited)	36
Foreign Missions	92
Home Missions	91
Hospitals	101
Indian Work	93
Laymen's Work	96
Messenger Book House	75
Ministerial Relief and Annuities	99
Oklahoma Baptist University	84
Obituaries	99
State Missions	29
Seventy-Five Million Campaign	103
Stewardship and Budgeting	88
Sunday School	73
Temperance	95
Woman's Work	78
RESOLUTIONS	56-98-104
WOMAN'S MISSIONARY UNION	115

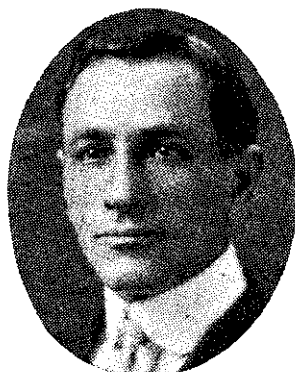

REV. HENRY J. RIDINGS

Born December 18, 1868, died September 2, 1924, at 1:40 P. M., and a great and good man has passed to his reward. He was converted at 12 years of age. He was married to Miss Mary H. Brown on November 24, 1894. They had three sons, Lowell, Otis, and Henry J., Jr. Mr. Ridings taught school for thirteen years, three of which he was in Burnetta College, Texas. He was County School Superintendent of Johnson County, Texas for four years. Following this he was in the drug business in Lawton, Oklahoma, where he surrendered to preach and was ordained by the First Baptist Church of Lawton. His pastorates were at Randlett and Edmond. He was at the latter place over five years. On June 2, 1919, he became Assistant Superintendent of the Baptist Orphans Home, which position he held til his death. He was a noble husband and father and the orphans loved him greatly. Their broken hearts at the funeral manifested that he was the embodiment of the Scripture, "Pure religion and undefiled before God and Father in this, to visit the fatherless and widows in their affliction, and to keep oneself unspotted from the world." James 1:27.

Constitution

ARTICLE I—NAME

Section 1. This body shall be known as the Baptist General Convention of Oklahoma.

ARTICLE II—CONSTITUENCY

Section 1. This Convention shall consist of messengers appointed by Baptist churches co-operating with and contributing to the work of the Convention.

Section 2. Each church shall be entitled to three messengers and one additional messenger for every fifty members, provided that no church shall have over ten messengers.

ARTICLE III—OBJECTS

Section 1. This Convention shall have no ecclesiastical authority or power whatever and shall never assume to write creeds or to exercise judicial or legislative control over the churches.

Section 2. This Convention is purely a co-operative body and its purpose shall be to furnish a means by which the Churches of Christ in their sovereign capacity can work together in promoting all the denominational enterprises which they deem necessary in carrying out the Great Commission.

ARTICLE IV—OFFICERS

Section 1. The officers of this Convention shall be a President, two Vice-presidents, Recording Secretary, Assistant Recording Secretary, Corresponding Secretary, Treasurer, and Historical Secretary, provided that the Corresponding Secretary may be Treasurer.

Section 2. These officers shall be elected by ballot annually and shall hold their respective office until their successors are elected.

Section 3. The duties of these officers shall be those usually required in similar organizations.

ARTICLE V—BOARDS, TRUSTEES AND COMMITTEES.

Section 1. This Convention shall have power to appoint such Boards, Trustees and standing Committees as shall be necessary for the handling of the affairs of the Convention.

Section 2. That these Boards, Trustees and Standing Committees shall make annual detailed reports of all transactions fully covering all work committed to them by this Convention.

ARTICLE VI—BOARD OF DIRECTORS

Section 1. There shall be a Board of Directors appointed by this Convention through which this Convention shall function in its co-operative work.

Section 2. This Board shall consist of the President and Recording Secretary of the Convention and 20 other members who shall be chosen by the Convention, at the annual meeting.

Constitution

ARTICLE 1—NAME

Section 1. This body shall be known as the Baptist General Convention of Oklahoma.

ARTICLE II—CONSTITUENCY

Section 1. This Convention shall consist of messengers appointed by Baptist churches co-operating with and contributing to the work of the Convention.

Section 2. Each church shall be entitled to three messengers and one additional messenger for every fifty members, provided that no church shall have over ten messengers.

ARTICLE III—OBJECTS

Section 1. This Convention shall have no ecclesiastical authority or power whatever and shall never assume to write creeds or to exercise judicial or legislative control over the churches.

Section 2. This Convention is purely a co-operative body and its purpose shall be to furnish a means by which the Churches of Christ in their sovereign capacity can work together in promoting all the denominational enterprises which they deem necessary in carrying out the Great Commission.

ARTICLE IV—OFFICERS

Section 1. The officers of this Convention shall be a President, two Vice-presidents, Recording Secretary, Assistant Recording Secretary, Corresponding Secretary, Treasurer, and Historical Secretary, provided that the Corresponding Secretary may be Treasurer.

Section 2. These officers shall be elected by ballot annually and shall hold their respective office until their successors are elected.

Section 3. The duties of these officers shall be those usually required in similar organizations.

ARTICLE V—BOARDS, TRUSTEES AND COMMITTEES.

Section 1. This Convention shall have power to appoint such Boards, Trustees and standing Committees as shall be necessary for the handling of the affairs of the Convention.

Section 2. That these Boards, Trustees and Standing Committees shall make annual detailed reports of all transactions fully covering all work committed to them by this Convention.

ARTICLE VI—BOARD OF DIRECTORS

Section 1. There shall be a Board of Directors appointed by this Convention through which this Convention shall function in its co-operative work.

Section 2. This Board shall consist of the President and Recording Secretary of the Convention and 20 other members who shall be chosen by the Convention, at the annual meeting.

ANNUAL OF THE OKLAHOMA

Section 3. The Board shall in case of vacancy, elect a Corresponding Secretary. He shall be the official superintendent of all the work of this Board and shall make full report of all matters committed to it. He may also be Treasurer of the Board.

Section 3. This Board shall appoint all missionaries, fix all salaries of all workers employed and determine the fields of work for each.

ARTICLE VII—PROCEEDINGS

Section 1. The proceedings of this Convention, the report of the Board of Directors, and such useful information as the Secretary may be able to obtain from the proceedings of the Convention, shall be published and distributed annually among the churches.

ARTICLE VII—ANNUAL MEETINGS

Section 1. The Convention shall hold its meetings annually at such time and place as it may determine. Special meetings may be called and the time and place of meeting may be changed by the officers of the Convention with the consent of the Board of Directors, in case of an emergency deemed sufficient to justify.

ARTICLE IX—SPECIAL FUNDS

Section 1. All funds paid into the treasury of the Convention for any special object shall be applied according to the designation of the donors.

ARTICLE X—CHANGE OF CONSTITUTION

Section 1. This Constitution may be amended by a two-thirds vote of the members present at any regular annual meeting provided that proposed amendment be submitted in writing one year before action is taken on same, or provided such amendment be recommended by the Board of Directors in its annual report, notice of change having been published two months prior to the meeting of the Convention in Oklahoma Baptist State paper.

Section 2. Section 1 of Article III shall not be changed or amended but shall be held inviolate.

Officers of the Convention

PRESIDENT

A. N. Hall-----Muskogee

VICE PRESIDENTS

C. C. Hatchett-----Durant

W. L. Brittain-----Duncan

RECORDING SECRETARY

E. D. Hamilton-----Hominy

ASSISTANT RECORDING SECRETARY

Dan Curb-----Shattuck

CORRESPONDING SECRETARY-TREASURER

J. B. Rounds-----Oklahoma City

HISTORICAL SECRETARY

J. B. Rounds-----Oklahoma City

BOARD OF DIRECTORS

B. F. C. Morris, Oklahoma City

R. L. Davidson, Ardmore

J. W. Brunner, Chickasha

Roy T. Wills, Miami

C. C. Hatchett, Durant

Andrew Potter, Enid

O. M. Swain, Blackwell

W. W. Chancellor, Muskogee

W. O. Anderson, Tulsa

J. E. Kirk, Holdenville

F. B. Thorn, McAlester

R. Peterson, Heavener

Elmer Ridgeway, Duncan

John W. Jennings, Pawhuska

H. H. Burton, Altus

J. W. Chapman, Buffalo

C. Bowles, Henryetta

G. M. Barrett, Hugo

Harry Morgan, Clinton

J. A. Yarbrough, Shawnee

EX-OFFICIO MEMBERS

A. N. Hall, Muskogee

E. D. Hamilton, Hominy

General Information

Place for next meeting: Muskogee, Oklahoma

Time of next meeting: Tuesday, November 10, 1925, at Seven P. M.

Preacher of Convention Sermon: J. A. Huff, Oklahoma City
Alternate, Elmer Ridgeway, Duncan.

Convention Set Monday, November 9, 1925, 7:00 p. m., for Laymen's and
Pastor's Conference.

TRUSTEES OKLAHOMA BAPTIST UNIVERSITY

One Year

A. F. Wasson, Stillwater
W. A. Fite, Woodward
J. L. Ford, Shawnee

J. C. Brown, Shawnee
A. N. Hall, Muskogee
C. W. Richards, Ardmore

Two Years

George McMillan, Bristow
D. M. Montgomery, Marlow
C. C. Morris, Ada

Holmes Nichols, El Reno
George McKinnis, Shawnee
W. O. Anderson, Tulsa

Three Years

J. W. Harreld, Oklahoma City
W. B. Taylor, Shawnee
G. R. West, Geary

Dr. George Baxter, Shawnee
F. W. Carnett, Bartlesville
E. B. Wilhoit, Blackwell

Four Years

M. A. Nash, Edmond
W. W. Phelan, Norman
W. A. McKinney, Durant

George W. Sheafor, Bartlesville
Wm. Smith, Weleetka
W. S. Spears, Ardmore

TRUSTEES MIAMI BAPTIST HOSPITAL

C. Stubblefield, Miami
J. F. Robinson, Miami
L. C. Vermillion, Miami
V. B. Butler, Miami
Elmer Reynolds, Ketchum
Guy Blackman, Commerce
Mrs. W. A. Windom, Picher
J. M. Ballentyne, Chelsea

Roy T. Wills, Miami
John Robinson, Miami
E. C. Hall, Vinita
J. M. Hawes, Afton
J. Grover Scales, Grove
Mrs. W. K. Masters, Bluejacket
Mrs. E. R. Chappell, Miami
J. L. Mitchell, Carden

OKLAHOMA BAPTIST HOSPITAL

A. N. Hall, Muskogee	W. W. Chancellor, Muskogee
O. T. Graham, Muskogee	T. T. Gaddy, Muskogee
W. S. Wiley, Muskogee	S. H. Lattimore, Muskogee
J. H. White, Muskogee	L. W. Duncan, Muskogee
T. M. Smith, Muskogee	N. B. Shouse, Muskogee
Frank Lee, Muskogee	I. B. Oldham, Muskogee
E. M. Bowers, Pryor	Ira E. Cornelius, Tulsa
Jackson Thompson, Checotah	Victor Anderson, Porum
	W. A. Tollison, Eufaula

STATE MEMBERS GENERAL BOARDS

Home Mission Board	Jno. A. Huff
Foreign Mission Board	W. W. Chancellor
Sunday School Board	J. B. Lawrence
Education Board	W. O. Anderson
Southwestern Baptist Theological Seminary	R. L. Davidson
	T. M. Hunter
Baptist Bible Institute, New Orleans.....	C. C. Morris
	W. O. Leach

Laymen's Committee

D. M. Stille	W. L. Austin, Eldorado
J. R. Allison, Westville	Dennis Givens, Ryan
J. F. Pratt, Pauls Valley	Clarence Hunter, Hobart
H. G. Bennett, Durant	James L. Babb, Poteau
Homer Grimmett, Ft. Cobb	A. D. Meers, Chandler
W. A. Clarkson, Chickasha	W. W. Phelan, Norman
Dr. Frazzell, Clinton	R. M. Garner
J. H. Fisher, Oklahoma City	G. E. Hendrix, Pryor
W. M. Balthrop, Marietta	M. A. McKinney
G. M. Barrett, Hugo	A. O. Payne, Beggs
J. M. Caddell, Mangum	W. M. Taylor, Holdenville
Harry Hicks, Hollis	G. M. London, Miami
W. C. Dunson, Ada	James Dawson, Wright City
W. Cartwright, Krebs	Frank Carmichael, Sayre
F. M. Burroughs, Cherokee	T. R. Lutner, Lawton
Guy S. Weathers, Frederick	John Lawson, Beaver
G. F. Neville, Woodward	O. M. Swaim, Blackwell
Guy M. Curry, Stigler	L. A. Morton, Duncan
S. E. Keene, Tulsa	John Jauaco, Panama
W. I. Dowell, Madill	S. B. Lincoln, Red Rock
	Joe Pettigrew, Davis

STANDING COMMITTEES

Association Missions

John L. Bandy
W. A. Wilcoxson
W. S. Miller
DeWitt Sankey
R. C. Baker

State Missions

J. W. Brunner
Geo. F. Brown
W. O. Leach
E. C. Hall
J. H. Gardner

Home Missions

John A. Huff
J. W. Hodges
J. M. Lanford
T. P. Haskins
T. H. Carden

Foreign Missions

Lincoln McConnell
A. R. Luton
W. A. Fite
B. F. C. Morris
J. Y. Jones

1925 Program

W. H. Tolliver
T. M. Hunter
C. H. Carlton
H. L. James
Fred Wright

Christian Education

W. O. Anderson
H. G. Wilhoit
E. S. Porter
G. Rowland West
E. A. Spiller

Sunday School Work

C. C. Morris
Fred A. McCaulley
Geo. W. Sheafor,
W. S. Wiley
Oscar Paschall

Temperance

A. H. Huff
W. A. Bryan
G. R. Naylor
Elmer Ridgeway
R. W. Lackey

B. Y. P. U. Work

J. M. Hawes
T. H. Farmer
Bill Smith
Cole Williams
Blanch Linthicum

Systematic Beneficence

J. A. Yarbrough
V. B. Filson
C. C. Hatchett
E. A. Howard
Homer Grinnett

Laymen's Work

J. E. George
I. W. Shannon
W. M. Balthrop
J. H. Fisher
J. F. Pratt

Hospitals

David B. Furry
G. M. London
F. A. Godsoe
D. M. Montgomery
Holmes Nichols

Ministerial Relief

W. A. McKinney
Roy McGregor
T. D. McNew
G. Lee Phelps
C. L. Barnes

Obituaries

J. E. Kirk
Dan Curb
R. A. Rushing
Alonzo Yancey
W. F. Wisdom

Woman's Work

Mrs. Berta K. Spooner
Mrs. L. K. Hightower
Mrs. R. J. Morgan
Mrs. J. W. Barron
Miss Gracia Tarman

Army Chaplains

J. M. Jones
Hale V. Davis
H. O. Morris
Tom Doss
Andrew Potter

Report of the Credentials Committee

Roll of Messengers, With Roll of Visitors

A

Abernathy, Mrs. E. A., Altus
 Abner, Mrs. Maud, Oklahoma City
 Adams, Mrs. N. D., Healdton
 Adkins, W. B., Alva
 Ady, J. B., Blair
 Agee, A. G., Martha
 Ailstock, G. B., Spiro
 Akers, S. S., Madill
 Akers, Mrs. S. S., Madill
 Anderson, W. O., Tulsa
 Angel, Mrs. L. M., Colony
 Armstrong, Mrs. James R., Okla. City
 Asher, Mrs. J. A., Anadarko
 Attey, William, Hartshorn
 Austin, G. W., Chickasha

B

Babb, James, Poteau
 Bailey, J. G., Seminole
 Bailey, T. L., Shawnee
 Bailey, Florence, Rush Springs
 Bailey, Mrs. T. L., Shawnee
 Baker, R. C., Ardmore
 Baker, Mrs. M. A., Headrick
 Baldwin, Mrs. W. J., Hugo
 Ballentyne, J. M., Chelsea
 Bandy, J. L., Wilson
 Bandy, Mrs. J. L., Wilson
 Banks, M. D., Tecumseh
 Bannister, Mrs. J. H., El Reno
 Bantley, Mrs. O. G., Oklahoma City
 Barbee, Mrs. G. G., Oklahoma City
 Barber, D. D., Wilton
 Barker, J. W., Calumet
 Barnes, C. L., Wister
 Barron, Mrs. J. W., Oklahoma City
 Barton H., Alex
 Barton, D., Alex
 Barton, Mrs. E. F., Alex
 Baxter, C. A., Weleetka
 Baxter, Mrs. C. A., Weleetka
 Baxter, G. S., Shawnee
 Beall, C. A., Alfalfa
 Beck, Mrs. J. M., El Reno
 Beckler, Mrs. Sterling, Yukon
 Bell, J. E., Texhoma
 Bennett, T. H., Chickasha
 Bennett, T. J., Durant
 Bennett, H. G., Durant
 Bennett, Miss Maud, Tipton
 Bibb, Miss Mary Alice, Duncan
 Bilberry, A. R., Chattanooga
 Bilberry, Mrs. A. R., Chattanooga
 Blackburn, Miss Beulah, Healdton
 Blailick, H. C., Oklahoma City
 Blanchard, Mrs. E. G., Lawton
 Blankenship, Mrs. J. H., Cushing
 Blaylock, C. Y., Haskell
 Bolin, Mrs. A. P., El Reno
 Bolinger, Mrs. J. H., Oklahoma City
 Bolton, T. C., Shawnee
 Booth, Mrs. E. O., Marlow
 Boston, G. C., Yale
 Bowles, C., Henryetta
 Bowles, J. W., Chickasha
 Bowman, Mrs. J. R., Lawton
 Brady, Mrs. J. R., Ardmore
 Bradley, J. H., Dill City
 Bramblett, Mrs. J. T., Pocasset
 Branham, Mrs. Ward, Wilton
 Brewer, C. W., Okemah
 Brewer, Mrs. C. W., Okemah
 Bean, Mrs. C. W., Norman
 Butler, Mrs. B. F., Fletcher
 Bodkin, Mrs. H. T., Cushing
 Bright, Miss Nellie, Oklahoma City
 Brinkley, D. S., Sand Springs
 Brinkley, Mrs. D. S., Sand Springs
 Brister, R. G., Empire City
 Britton, W. L., Duncan
 Britton, Mrs. W. L., Duncan
 Brown, A. B., Sulphur
 Brown, Mrs. F. A., Comanche
 Brown, Mrs. E. H., Frederick
 Brown, George H. H., Shattuck
 Brown, Mrs. George H., Shattuck
 Brown, E. B., Hollis
 Brown, Mrs. E. B., Hollis
 Berry, Mrs. H. H., Norman

Brown, George F., Hobart
 Browning, Mrs. W. W., Waurika
 Brunner, J. W., Chickasha
 Bryan, W. A., Hugo
 Bryant, J. R., Tipton
 Bryant, Mrs. J. R., Tipton
 Bulkeley, S. L., Granite
 Bulkeley, Mrs. S. L., Granite
 Burden, Harry, Helena
 Burgan, L. M., Reed
 Burris, J. H., Ardmore
 Burrough, J. M., Fairview
 Burrow, J. B., Rocky
 Burrow, Mrs. J. W., Rocky
 Burton, H. H., Altus
 Butler, T. A., Sharon
 Butler, Mrs. T. A., Sharon
 Butler, C. A., Shawnee
 Byrd, A. J., Ardmore
 Bradberry, J. H., Nowata

C

Caddell, J. N., Mangum.
 Canan, Mrs. H. M., POCASSETT.
 Carden, T. H., Davis.
 Carden, Mrs. T. H., Davis.
 Carpenter, Alfred, Shawnee.
 Carlton, C. S., Antlers.
 Carlton, M. A., Sparks.
 Carlton, C. H., McAlester.
 Carlton, T. C., Oklahoma City.
 Carnett, F. W., Barfliesville.
 Carnett, J. B., Enid.
 Carmichael, J. D., Chickasha.
 Carter, O. E., Henryetta.
 Carter, Bruce, Shawnee.
 Carter, T. E., Thomas.
 Carter, Mrs. T. E., Thomas.
 Caskey, S. D., Stratford.
 Caskey, Charles, Stratford.
 Saylor, John, Oklahoma City.
 Saylor, Mrs. John, Oklahoma City.
 Chabel, Mrs. A., Oklahoma City.
 Chancellor, W. W., Muskogee.
 Chapman, J. W., Buffalo.
 Chapman, Mrs. J. W., Buffalo.
 Chappell, Mrs. E. R., Miami.
 Cherry, Bert, Shawnee.
 Cherry, Emma S., Mangum.
 Chorte, Mrs. W. F., Minco.
 Clayton, Mrs. J. B., Durant.
 Clifton, A. E., Davis.
 Cloyd, V. M., Walters.
 Cockrell, Mrs. A. V., Oklahoma City.
 Coe, Mrs. T. F., Ryan.
 Conner, Mrs. W. H., Louis.

Colbert, Mrs. Ode, Oklahoma City.
 Cole, W. M., Ninnekah.
 Cole, Marvin, Shawnee.
 Cole, G. C., Terral.
 Coleman, D. T., Dale.
 Colyar, R. M., Altus.
 Colyar, Mrs. R. M., Altus.
 Cook, M. A., Madill.
 Cook, Mrs. M. A., Madill.
 Cooley, P. M., Tuttle.
 Conkwright, P. J., Sapulpa.
 Cornelius, Olen, Okmulgee.
 Corn, Mrs. J. M., Shawnee.
 Corton, Mrs. George, Cement.
 Cost, J. N., Elgin.
 Cost, W. T., Sentinel.
 Cost, Mrs. W. T., Sentinel.
 Couch, T. H., Letitia.
 Couch, Mrs. T. J., Letitia.
 Covington, W. A., Oklahoma City.
 Cowling, Mrs. C., McAlester.
 Cox, D. F., Fletcher.
 Cox, H. A., Fletcher.
 Crane, D. Noble, Tulsa.
 Crain, J. H., Lindsay.
 Crain, Mrs. J. H., Lindsay.
 Crisp, J. P., Shawnee.
 Cross, J. F., Oklahoma City.
 Cross, Mrs. J. F., Oklahoma City.
 Crosswy, C. M., Marlow.
 Crosswy, Mrs. C. M., Marlow.
 Curb, C. M., Enid.
 Curb, Dan, Shattuck.
 Cunningham, Mrs. I. W., Mangum.
 Curreathers, Mrs. J. D., Okla. City.
 Curtis, J. F., Hollis.
 Cutshall, Mrs. H. I., Cement.

D

Daniels, Tollie, Joiner.
 Daniels, W. A., Joiner.
 Danner, W. W., N. McAlester.
 Darnell, W. J., Elmer.
 Daugherty, Mrs. Ralph, Durant.
 Davidson, R. L., Ardmore.
 Davidson, Miss Grace, Checotah.
 Davis, Mrs. Florence, Oklahoma City.
 Davis, T. J., Watonga.
 Davis, Mrs. T. J., Watonga.
 Davis, Mrs. H. A., Duncan.
 Davis, I. N., POCASSETT.
 Davis, Mrs. I. N., POCASSETT.
 Davis, Hale V., Oklahoma City.
 Dawson, Mrs. A. I., Oklahoma City.
 Dawson, Mrs. J. V., Wilson.
 Delaware, Bennie, Chilocco.

Denton, Mrs. H. R., Muskogee.
 Derry, Mrs. F. E., Anadarko.
 Dobbs, Earl, Tuttle.
 Doss, Thomas J., Waurika.
 Downing, Mrs. E. P., Shawnee.
 Drake, Geo. P., Grandfield.
 Dubourdieu, Ruth, Shattuck.
 Dunsworth, E. M., Marietta.
 Dwight, Mrs. J. E., Shawnee.
 Dyer, Mrs. J. H., Purcell.

E

Edwards, Mrs. E. P., Hollis
 Eisfelder, J. C., Chickasha
 Ellis, Mrs. D. B., Oklahoma City
 Emmons, Mrs. W. A., Cement
 English, Mrs. S. C., Woodward
 English, R. L., Olustee
 English, Mrs. G. F., Newkirk
 Etheridge, B. A., Comanche
 Evans, W. S., Oklahoma City
 Evans, D. R., Oklahoma City
 Evans, C. H., Fort Cobb
 Evans, Mrs. C. H., Fort Cobb
 Evans, L. M., Rush Springs
 Evans, Mrs. L. M., Rush Springs
 Everett, Mrs. W. A., Tulsa

F

Fagala, W. L., Gage
 Fant, C. A., Manitou
 Farmer, T. H., Oklahoma City
 Farmer, C. D., Fletcher
 Felts, T. D., Tonkawa
 Ferguson, Mrs. Lela, Oklahoma City
 Ferrell, W. A., Erick
 Filson, V. B., Muskogee
 Finley, J. E., Oklahoma City
 Fisher, J. H., Oklahoma City
 Fite, W. A., Woodward
 Flesher, S. S., Tuttle
 Flippin, Mrs. J. M., El Reno
 Flood, Mrs. E. O., Mountain View
 Ford, K. B., Chickasha
 Ford, Mrs. K. B., Chickasha
 Foster, Robert, Blanchard
 Foster, Mrs. Robert, Blanchard
 Foster, David, Shawnee
 Foster, Mrs. E. A., Oklahoma City
 Fowler, Mrs. O., Oklahoma City
 Fox, C. E., El Reno
 Fox, Mrs. Charles H., Tulsa
 Fox, Mrs. Q. E., Tulsa
 Fox, Ogoreta, El Reno
 Freeman, Mrs. T. E., Enid
 Freeman, Mrs. T. E., Enid

French, Mrs. M., Cordell
 French, Lulys, Reed.
 Fuhner, Mrs. E. M., Idabel
 Furry, David, Muskogee

G

Gambrell, D. E., Coweta
 Gardner, J. H., Lexington
 Garner, O. H., Davidson
 Garner, Mrs. O. H., Davidson
 Garner, Miss Lois, Davidson
 Sates, J. W., Fort Cobb
 Geis, Carl, Enid
 Geis, Mrs. Carl, Enid
 George, J. E., Enid
 George, Mrs. J. E., Enid
 Gerwin, Mrs. F. O., Fairview.
 Gibson, O. L., Guthrie
 Gibson, Thomas A., Stratford
 Gilstrap, Mrs. W. K., Durant
 Gilliland, Mrs. W. E., Alfalfa
 Godsoe, F. A., Oklahoma City
 Goss, George, Weatherford
 Goss, Mrs. George, Weatherford z z
 Gotcher, Mrs. W. E., McAlester
 Graham, W. A., Norman
 Graham, Mrs. W. H., Norman
 Gray, Mrs. W., Lindsay
 Gray, A. L., Terral
 Grimmitt, H. C., Fort Cobb
 Grissom, Mrs. V. A., Ardmore
 Grubbs, Mrs. Eula, Ardmore

H

Haley, H. P., Rush Springs
 Haley, J. A., Sentinel
 Haley, Mrs. H. P., Rush Springs
 Haley, C. M., Rush Springs
 Haley, Mrs. C. M., Rush Springs
 Hall, A. N., Muskogee
 Halsted, Gracia, Kingfisher
 Halsted, Mrs. Kizzie, Kingfisher
 Hamblen, O., Healdton
 Hamblen, Mrs. O., Healdton
 Hamilton, E. D., Hominy
 Hamilton, Robert, Westville
 Hare, Mrs. Bertha, Oklahoma City
 Harmon, P. F., Chickasha
 Harris, C. H., Chickasha
 Harris, E. J., Ryan
 Harris, John Roy, Shawnee
 Harris, Mrs. John Roy, Shawnee
 Haskins, Thos. P., Frederick
 Haskins, Mrs. T. P., Frederick
 Hatchett, C. C., Durant
 Hathcock, D. P., Mt. Pleasant

Hatheman, Mrs. V. W., Roff
 Haws, J. M., Afton
 Hawkins, Layton, Oklahoma City
 Hawn, C. E., Gage
 Howard, G. C., Mountain View
 Hawkins, B. S., Quinton
 Hazelton, Mrs. Virgie, Rocky
 Hendrick, J. C., Sallisaw
 Henry, Augule, Pryor
 Herring, G. T., Atoka
 Heaton, Mrs. M. B., Okmulgee
 Heiss, S. W., Lawton
 Heiss, Mrs. S. W., Lawton.
 Hicks, Mrs. Harry, Hollis
 Hightower, Mrs. L. K., Tonkawa
 Higgins, J. M., Shattuck
 Higgins, Thelma, Shattuck
 Hill, F. A., Tulsa
 Hill, Mrs. A. G., McAlester
 Hill, L. S., Guynon
 Hill, N., Duncan
 Hill, Mrs. N., Duncan
 Hinrichs, Fred, Shawnee
 Hodges, Thomas, Altus.
 Hodges, Mrs. Thomas, Altus
 Hodges, J. W., Okemah
 Hodnett, L. S., Chickasha
 Hough, Mrs. Alice, Cushing
 Hogue, Mrs. J. H., Woodward
 Holcomb, Buenna, Walters
 Holcomb, T. B., Shawnee
 Hollums, J. W., Cushing
 Hollums, Mrs. J. W., Cushing
 Hopper, R. C., Eldorado
 Hornsby, N. O., Calvin
 Hooyer, Mrs. H. C., Oklahoma City
 Horton, J. D., Stewart
 Howard, E. A., Oklahoma City
 Howard, Mrs. E. A., Oklahoma City
 Huff, J. A., Oklahoma City
 Huff, A. H., Pauls Valley
 Hughes, Mrs. Rowland, Norman
 Humphrey, G. W., Pocassett
 Hunn, Mrs. W. B., Oklahoma City
 Hunter, T. M., Ponca City
 Hunter, Mrs. T. M., Ponca City
 Hutchison, Mrs. E. A., Bartlesville
 Hutto, Geo. C., Carnegie
 Hutto, Mrs. Geo. C., Carnegie
 Hynds, Mrs. J. C., Ada

J

Jackson, B. M., Mangum
 Jackson, Mrs. B. M., Mangum
 Jackson, Mrs. J. M., Duncan.
 James, Mrs. Nellie, Pond Creek

Jameson, E. J., Wagoner
 Janes, H. L., Cordell
 Janes, Mrs. H. L., Cordell
 Jean, V. L., Wagoner
 Jent, J. W., Shawnee
 Job, J. K., Howe
 Johnson, L. A., Wilburton
 Johnson, Mrs. Clarence, Shawnee
 Johnson, Carroll, Oklahoma City
 Johnson, O. F., Rush Springs
 Johnson, Mrs. E. C., Okemah
 Johnson, W. T., Lexington
 Johnson, W. B., Sharon
 Johnson, Claud, Sulphur
 Johnson, Mrs. Claud, Sulphur
 Johnson, Mrs. W. B., Faxon
 Johnson, Mrs. G. M., Guthrie
 Jolly, Eudell, Shawnee
 Jones, J. M., Purcell
 Jones, Mrs. J. M., Purcell
 Jones, Mrs. Ira, Oklahoma City
 Jones, J. W., Faxon
 Jones, Mrs. J. T., Edmond
 Jones, C. R., Wirt
 Jones, J. T., Edmond
 Jones, Elmer, Hobart
 Jones, Lorena, Rush Springs

K

Kammerdiener, Mrs. Frank, Okla. Cy.
 Keaton, Mrs. S. W., Louis
 Kennedy, I. W., Purcell
 Kennedy, Mrs. L. W., Purcell
 Kearns, W. W., McAlester
 Kearns, Mrs. W. W., McAlester
 Keys, C. N., Oklahoma City
 Kelley, Claud W., Claremore
 Kelly, John, Shawnee
 Kelley, Mrs. John, Shawnee.
 Kent, Reuben, Chilocco
 Kimbler, Mrs. O. T., Oklahoma City
 Kimes, Beatrice, Macomb
 Kincheloe, W. B., Ardmore
 King, George, M., Stratford
 King, Mrs. J. S., Cleveland
 Kirk, J. E., Holdenville
 Kitchens, Roy E., Alex
 Kitchens, Mrs. Roy E., Alex
 Knoblock, Mrs. Carl, Pond Creek

L

Lackey, R. W., Drumright
 Lamkin, J. D., Lone Wolf
 Land, J. A., Forgan
 Lanford, J. M., Ardmore
 Lanham, Manly, Chilocco

Lattimer, Mrs. Travis, Cement
 Lawrence, J. B., Shawnee
 Lawrence, Mrs. J. B., Shawnee
 Lawrence, Mrs. R. L., Anadarko
 Leach, W. O., Bristow
 Leak, Mrs. Lila, Wetumka
 Leard, Mrs. W. F., Hugo
 Lee, Mrs. Frank, Muskogee
 Leeper, Lester E., Sapulpa
 Leeman, Mrs. Robert A., Enid
 Lester, G. W., Empire City
 Lively, Mrs. E. E., Enid
 London, G. M., Miami
 London, Floy Mae, Miami
 Love, Mrs. C. E., Bristow
 Lovett, Mrs. Minnie, Mangum
 Lowrance, Mrs. P. B., Ponca City
 Lutner, Thomas R., Lawton
 Luton, A. R., Perry
 Lyons, R. T., Haskell

M

Macon, J. K., Tecumseh
 Maddox, C. L., Ardmore
 Magruder, G. W., Seminole
 Marler, H. L., McAlester
 Marler, Mrs. H. L., McAlester
 Marple, F. M., Lawton
 Marple, Mrs. F. M., Lawton
 Matthews, E. J., Stonewall
 Mathews, Mrs. R. N., Woodward
 Martindale, H. S., Shawnee
 Martin, Mrs. W. W., Ardmore
 Mayfield, Mrs. Elbert, Ardmore
 Meador, Mrs. C. N., Anadarko
 Meadows, J. C., Tipton
 Meadows, Mrs. J. C., Tipton
 Medcalf, Mrs. Nova, Marlow
 Meng, J. H., Hobart
 Meng, Mrs. J. H., Hobart
 Merrill, Mrs. Frank, Oklahoma City
 Meyer, Mrs. Geo. G., Lawton
 Miller, A. G., Cleveland
 Miller, Bonnie, Lawton
 Miller, H. C., Oklahoma City
 Miller, W. S., Anadarko
 Miller, W. O., Wetumka
 Miller, Mrs. J. Emory, Cordell
 Milner, Mrs. Frank A., Enid
 Mitchell, L. D., Elk City
 Mitchell, Mrs. L. D., Elk City
 Mitchell, N. E., Hennessee
 Mitchell, Mrs. N. E., Hennessee
 Mitchell, Miss Vera, Miami
 Mocabee, Mrs. Etta, Chickasha
 Molen, Mrs. J. W., Cordell

Montgomery, C. F., Fletcher
 Montgomery, Mrs. C. F., Fletcher
 Montgomery, D. M., Marlow
 Montgomery, Mrs. D. M., Marlow
 Moore, D. B., Poteau
 Moore, J. E., Scullen
 Moorehead, Mrs. M. C., Gracemont
 Morgan, R. J., Anadarko
 Morgan, Mrs. R. J., Anadarko
 Morris, H. E., Ada
 Morris, C. C., Ada
 Morris, Mrs. C. C., Ada
 Morris, H. O., Poteau
 Morris, B. F. C., Oklahoma City
 Morrison, C. W., Hinton
 Mount, Mrs. E., Bristow
 Moss, Mrs. W. C., Chickasha
 Mullin, D. M., Seminole

Mc

McCarty, Mrs. E. F., Cement
 McCaulley, Fred A., Edmond
 McConnell, Lincoln, Oklahoma City
 McConnell, Mrs. Lincoln, Okla. City
 McConnell, Mrs. J. E., Frederick
 McCord, Mrs. C. F., Cement
 McCrary, J. F., Cheyenne
 McCulley, J. W., Ada
 McDow, G. W., Loco
 McPhatridge, F. V., Eufaula
 McGreagor, R. J., Chickasha
 McInturf, Mrs. Laura, Poteau
 McKinney, W. A., Durant
 McKinnis, George E., Shawnee
 McMillan, Mrs. George, Bristow
 McNair, Audrey, Macomb
 McReynolds, D. A., Idabel
 McReynolds, A. A., Broken Bow
 McRoberts, Mrs. J. N., Muskogee

N

Nall, Edward C., Vinita
 Nance, A. C., Pond Creek
 Nance, Mrs. A. C., Pond Creek
 Nash, M. A., Edmond
 Nash, T. H., Forgan
 Naylor, G. R., Ada
 Nichols, Mrs. John, Ada
 Nichols, H. K., Alfalfa
 Nichols, Mrs. H. K., Alfalfa
 Nichols, Holmes, El Reno
 Nichols, Mrs. Holmes, El Reno
 Nicholson, Mrs. June, Oklahoma City
 Niday, C. A., Verden
 Niday, Mrs. Grace, Verden
 Neal, Mrs. Laura, Cordell

Neff, Doyle, Woodward
 Nelson, W. L., Eldorado
 Netherton, T. G., Oklahoma City
 Neville, Cyrill, Woodward
 New, Thos. D., Pawnee
 New, Mrs. Thos. D., Pawnee
 Noland, W. N., Oklahoma City
 Noland, W. E., Carnegie

O

OHara, Frank, Muskogee
 O'Neal, Mrs. J. H., Elk City
 Ott, Mrs. Jack, Miami
 Outlaw, J. E., Sapulpa
 Overton, Mrs. H. L., Duncan
 Owen, E. H., Tulsa

P

Painter, C. E., Temple
 Palmer, Mrs. A. J., Davidson
 Parker, D. M., Apache
 Parker, J. M., Pawnee
 Parker, Mary J., Mangum
 Paramore, J. W., Duncan
 Paramore, Mrs. J. W., Duncan
 Paschall, Oscar, Wakita
 Patrick, Mrs. M. E., El Reno
 Payne, Mrs. Jessie, Oklahoma City
 Payne, Mrs. W. C., Fletcher
 Payne, J. H., Enid
 Pearson, Mrs. D. B., Frederick
 Peden, James P., Nuyaka
 Pendleton, Mrs. Geo. D., Altus
 Percefull, Mrs. Iye, Marlow
 Perkins, Titus, Fairview.
 Peterson, R., Heavener
 Perrin, E. E., Reed
 Phelan, W. W., Norman
 Phelan, Mrs. W. W., Norman
 Phelps, G. Lee, Oklahoma City
 Phelps, Mrs. W. A., Wilson
 Pipestem, Frances, Chilocco
 Pope, Mrs. E. J., Enid
 Porter, F. S., Oklahoma City
 Potter, Andrew, Enid
 Potts, D. Y., Comanche
 Potts, Mrs. D. Y., Comanche
 Pratt, J. T., Pauls Valley
 Prestidge, M. W., Geronimo
 Price, J. G., Enid
 Price, Mrs. J. G., Enid
 Price, Mrs. E., Oklahoma City

R

Raborn, Mrs. W. F., Marlow
 Ramsey, J. B., Oklahoma City

Ratliff, J. A., Washington
 Rawlings, Mrs. J. E., Tulsa
 Ray, J. T., Amber
 Redford, Courts, Shawnee
 Reed, Leslie, Texoma
 Reed, W. A., Hydro
 Reeves, L. L., Lindsay
 Reeves, Mrs. L. L., Lindsay
 Reed, Mary, Alfalfa
 Reynolds, T. J., Sapulpa
 Reynolds, Mrs. T. J., Sapulpa
 Rich, Mrs. Guy, Walters
 Richardson, J. S., Shawnee
 Richardson, Mrs. J. S., Shawnee
 Richards, Mrs. C. A., El Reno
 Richel, E. H., Oklahoma City
 Ricker, H. K., El Reno
 Ricker, Mrs. H. K., El Reno
 Ridgeway, Elmer, Duncan
 Ridgeway, Mrs. Elmer, Duncan
 Ridling, J. W., Rocky
 Ridling, Mrs. J. W., Rocky
 Ritchie, D. M., Haskell
 Ritter, Mrs. M. E., Lawton
 Roberts, Alex B., Oklahoma City
 Roberts, A. D., Ardmore
 Robbins, L. C., Stigter
 Robinson, E. H., Tulsa
 Robinson, Mrs. C. B., Alex
 Robinson, J. A., Miami
 Robinson, Mrs. J. A., Miami
 Rodgers, D. A., Altus
 Rodgers, Mrs. M. A., Weatherford
 Rogers, Mrs. M. M., Atoka
 Rook, M. B., Erick
 Ross, C. A., Leon
 Ross, J. E., Edmond
 Ross, Mrs. J. E., Edmond
 Rounds, J. B., Oklahoma City
 Rounds, Mrs. J. B., Oklahoma City
 Rupard, J. L., Shawnee
 Rushing, Ernest, Nash
 Rushing, Mrs. Ernest, Nash
 Rushing, R. A., Frederick
 Rushing, Mrs. R. A., Frederick

S

Sage, Mrs. E. B., Oklahoma City
 Samson, Miss Eunice, Oklahoma City
 Sanders, James, Retrop
 -- Sanders, Mrs. M. E., Minco
 Saunders, T. A., Ardmore
 Sawyer, F. R., Shawnee
 Schable, Hallie, Oklahoma City
 Scott, L. R., Shidler
 Seitz, Mrs. Herbert, Oklahoma City

Selvidge, G. P., Ardmore
 Shaw, Julius, Shawnee
 Sheafor, Geo. W., Bartlesville
 Sheafor, Mrs. G. W., Bartlesville
 Sheldon, E. D., Fairfax
 Sheriff, T. A., Louis
 Shive, A. E., Sentinel
 Shive, Mrs. A. E., Sentinel
 Shumate, Miss Flora, Miami
 Siler, C. F., Tulsa
 Simmons, Edna, Lindsay
 Simmons, Mrs. R., Alex
 Simpson, Mrs. A. W., Cordell
 Smith, Bill, Weleetka
 Smith, Thos. M., Muskogee
 Smith, E. T., Ralston
 Smith, Mrs. G. H., Tipton
 Smith, R. E., Foss
 Smith, Mrs. R. L., Terral
 Smith, F. E., Amorita
 Smith, Mrs. F. E., Amorita
 Smith, C. E., Shawnee
 Smith, Mrs. C. B., Terral
 Smith, B. F., Goodwell
 Smith, W. B., Shawnee
 Smith, Mrs. W. B., Shawnee
 Solomon, J. W., Reed
 Solomon, Mrs. J. W., Reed
 Solomon, L. E., Shawnee
 Speers, W. E., Chickasha
 Spencer, W. A., Pawnee
 Spencer, Mrs. C. A., Bristow
 Spiller, E. A., Checotah
 Spooner, Mrs. Berta K., Okla. City
 Standefer, Mrs. J. E., Elk City
 Stansbury, W. P., Yukon
 Stansbury, Mrs. W. P., Yukon
 Startzman, Mrs. J. N., Enid
 Steadham, Mrs. L. A., Headrick
 Stealey, C. P., Oklahoma City
 Stealey, Mrs. C. P., Oklahoma City
 Steelman, C. T., Ninnekah
 Stephens, J. T., Lawton
 Stevens, W. R., Sentinel
 Stigler, G. H., Sayre
 Still, D., Ninnekah
 Stodghill, Ralph, Tulsa
 Stringer, D. C., Prague
 Strutton, John, Granite
 Stubblefield, C., Miami
 Stubblefield, Mrs. C., Miami
 Sullivan, Mrs. Roy, Enid

T

Taylor, Frank, El Reno
 Taylor, Mrs. Frank, El Reno

Taylor, W. B., Shawnee
 Taylor, Howard, E., Chickasha
 Taylor, A. W., Gage
 Taylor, J. M., Caney
 Tarman, Miss Gracia, Okla. City
 Teague, C. R., Butler
 Teague, Mrs. C. R., Butler
 Thomas, R. A., Alex
 Thomas, Mrs. J. L., Eldorado
 Thomas, Mrs. Asa, Carnegie
 Thorn, F. B., McAlester
 Thrasher, Mrs. A. J., Enid
 Thweat, B. A., Frederick
 Thweat, Mrs. B. A., Frederick
 Tisinger, Mrs. B. L., Oklahoma City
 Todd, T. C., Pauls Valley
 Todd, R. A., Kingfisher
 Todd, Mrs. R. A., Kingfisher
 Tolliver, W. H., Hugo
 Traghfer, Mrs. C. A., Lawton
 Treadwell, Mrs. J. C., Ada
 Troop, D. E., Lawton
 Truhite, D. H., Oilton
 Tucker, E. A., Holdenville
 Tulloch, Mrs. George, Cement

U

Upton, Paul, Woodward

V

Vance, J. A., Ardmore
 Vandiver, James C., Ardmore.
 Vaughn, H. N., Hastings
 Verden, John M., Forgan
 Vermillion, L. C., Miami
 Via, John M., Weleetka
 Vollers, Mrs. L. J. A., Okla. City

W

Waddell, Mrs. J. Q., Kingfisher
 Walker, J. J., Pauls Valley
 Ward, J. J., Chickasha
 Wasson, J. F., Stillwater
 Waters, B. W., Mangum
 Waters, Mrs. B. W., Mangum
 Watson, Mrs. J. E., Hobart
 Weaver, Mrs. Nettie, Terral
 Welch, Vera Mae, Woodward
 Wells, Mrs. J. H., Purcell
 Werner, John, Helena
 Wesley, M. N., Ada
 West, T. S., Hammond
 West, G. Rowland, Weatherford
 Wheeler, Mrs. Lenora, Hobart
 Wheeler, Mrs. June, Marlow
 Wheeler, Mrs. W. R., Wynnewood

White, Mrs. A. E., Davidson	Wills, Mrs. Roy T., Miami
White, Mrs. D. R., Sapulpa	Wolf, Mrs. Charles D., Lawton
Whissenhurst, A. N., Davenport	Wolf, L. C., Muskogee
Whitlock, A. F., Grandfield	Wilson, J. W., Washington
Whittaker, Z., Snyder	Wilson, Mrs. J. W., Washington
Wilcoxson, W. A., Purcell	Wilson, Mrs. S. F., El Reno
Wilburn, W. S., Binger	Wilson, S. N., Erick
Wiles, H. T., Hinton	Wilson, McClelland Mrs., McAlester
Wiley, James, Muskogee	Winter, G. A., Durant
Wiley, W. S., Muskogee	Wisdom, W. F., Dustin
Wiley, Mrs. W. S., Muskogee	Wisdom, Mrs. W. F., Dustin
Wiley, J. S., Hulbert	Wolf, Mrs. L. C., Muskogee
Willhoit, H. B., Blackwell	Woodruff, O., Kelleyville
Willingham, J. D., Tipton	Woodward, Mrs. G. H., Comanche
Williams, Miss Della, Washington	Wright, Fred, Gould
Williams, B. J., Red Oak	Wright, L. M., Sentinel
Williams, Cole, Muskogee	Wright, Mrs. L. M., Sentinel
Williams, Mrs. George, Washington	
Williams, Mrs. J. H., Enid	
Willingham, Mrs. J. D., Tipton	
Willis, Mrs. B. F., Oklahoma City	
Wills, Roy T., Miami	

Y

Yancey, Alonzo, Stilwell
 Yarbrough, J. A., Shawnee
 Yates, Mrs. C. L., Hugo

VISITORS

A

Abbott, Bessie, Orphans Home
 Armstrong, Pearl, Elreno
 Armstrong, Charles, El Reno
 Armstrong, Chloe, El Reno

B

Bain, Bay, Orphan's Home
 Bowman, J. R., Lawton
 Bush, Orville, Orphan's Home

C

Carpenter, Evaline, Orphan's Home
 Clayton, Lillie May, Durant
 Cost, J. E., Elgin
 Copass, B. A., Seminary Hill, Tex.

D

Davidson, Bernice, Orphan's Home
 Dennison, Elsie May, Orphans Home.
 Dennison, Paul, Orphan's Home
 Donham, Janeta, Orphan's Home
 Donald, Geraldine, Orphan's Home

E

Edwards, John, Orphan's Home.
 Edwards, Mary, Orphan's Home.
 Edwards, Tom, Orphan's Home.
 Elsie, C. E., Aurora, Missouri

F

Farmer, Mrs. Charley, Fletcher
 Farmer, Mrs. T. H., Oklahoma City
 Flesher, Mrs. S. S., Tuttle
 Fox, Louise, Tulsa
 French, Jimmie, Orphan's Home
 French, Johnnie, Orphan's Home

G

Gilstrap, Frances M., Durant
 Graham, Frances, Norman
 Graham, Charles, Norman

H

Haley, Velma, Sentinel
 Haley, Mrs. J. A., Sentinel
 Hanson, Opal, Orphan's Home
 Hanson, Burnett, Orphan's Home
 Hill, Frances, McAlester
 Hobb, Orle, Orphan's Home
 Hollingsworth, Jim, Orphan's Home
 Hodges, Violet, Orphan's Home
 Hodges, Vada, Orphan's Home

J

Johnson, Mrs. O. F., Rush Springs
 Jones, Nora Jane, Oklahoma City
 Jones, R. S., Pernambuco, Brazil.
 Jones, Mrs. R. S., " Brazil

Kasen, Lorena, Orphan's Home
Kingcaid, Cecil, Orphan's Home
King, Mrs. Jim, Fletcher

L

Land, Ruth, Forgan
Love, Dr. J. F., Richmond, Va.

M

Martin, Jamie, Orphan's Home
Meade, William, Orphan's Home
Melton, Mary, Chickasha
Meng, Howard, Hobart
Morrison, O. P., Brownsfield, Tex.
McKnight, R. J., Shawnee
McKnight, Mrs. R. J., Shawnee

N

Nash, Orthello, El Reno
Nealhill, Ben, Orphan's Home
Nichols, Marvin, Alfalfa
Noah, Mercedes, El Reno

P

Patterson, Gladys, Orphan's Home
Payne, Mrs. J. H., Enid
Peden, Brooks, Nuyaka
Petroff, E. A., Blue Mountain, Miss.
Pettigrew, Mary Elizabeth, Chickasha
Phillips, S. A., San Antonio, Texas

R

Reed, Norvell, Orphan's Home
Reed, William, Orphan's Home

Reid, W. H., Alfalfa
Robertson, Opal, Orphan's Home.
Rose, Henry, Orphan's Home
Rowe, Pauline, Orphan's Home
Rowe, Floy, Orphan's Home

S

Seets, Sylvia, Orphan's Home
Scurlock, Mrs. Jewel, Rush Springs
Shaw, Eddie, Orphan's Home
Shoemaker, D. K., Orphan's Home
Slayton, Lee, Cordell
Stakeley, Myrtle, Orphan's Home

T

Taylor, Sam D., Dallas, Texas
Taylor, Edna, Oklahoma City
Taylor, Ruth, Oklahoma City
Tizer, Elsie, Alfalfa
Thomason, Alice, Orphan's Home
Thomason, India, Orphan's Home
Thompson, W. C., Fletcher
Todd, C. A., Henrietta, Texas

U

Upton, Fred, El Reno

W

Walker, W. A., Ryan
Wallace, Miss Louise, Chilocco
Ward, J. A., Lindsay.
West, George, Verden
West, Mrs. George, Verden
White, Christine, Orphan's Home
Wilburn, Geo. W., Seminary Hill, Tex.

Proceedings

Chickasha, Oklahoma, Nov. 11, 1924.

MORNING SESSION

1. The Baptist General Convention of Oklahoma met in Nineteenth Annual Session, in the Auditorium of the First Baptist Church, of Chickasha, Oklahoma, at 10:00 a. m.
2. Lester E. Leeper, Sapulpa, led the song service.
3. H. O. Morris led the devotional service.
4. "Jesus Keep Me Near the Cross" was sung and J. W. Solomon led in prayer.
5. W. O. Leach, vice president, called the convention to order, R. C. Miller, the elected president having moved from the state.
6. The following were appointed to constitute the committee on Credentials: H. H. Burton, R. Peterson, T. M. Smith.
7. C. C. Morris, of Ada, read the report of the committee on Order of Business, which was adopted subject to changes as the convention progresses.
8. J. W. Brunner introduced G. W. Austin of Chickasha, who delivered the address of welcome to the convention.
9. R. L. Davidson, Ardmore, responded to the address of welcome.
10. C. Stubblefield, Miami, led in prayer.
11. A. N. Hall, Muskogee, preached the Convention sermon from three texts: John 14:16; Acts 1:8; Revelations 2:7, his subject being "The Holy Spirit."
12. J. W. Jent, Shawnee, led in prayer.
13. Lincoln McConnell, Oklahoma City, delivered an "Armistice Day Address."
14. After the singing of "America," J. B. Lawrence led in prayer.
15. On motion of J. B. Rounds it was carried that it is

the sense of this Convention that we regret it if any change of program on our part, caused inconvenience to arrangements of local committee, for "Armistice Day" program.

16. On motion adjournment was had to two (2:00) P. M. , W. A. McKinney leading in prayer.

TUESDAY AFTERNOON SESSION

17. Baptist General Convention of Oklahoma assembled in the auditorium of the First Baptist Church, Chickasha, at two (2:00) P. M.

18. John Via, of Wewoka, led the devotional service.

19. R. Peterson, of Heavener, read the report of the committee on Credentials, announcing the number of messengers present as follows: "We, your committee on Credentials, submit the following report: We find 665 registered members who are entitled to seats in this Convention. We recommend that this number, with those who may later be regularly enrolled, constitute this Convention.

Signed

L

H. H. BURTON.

R. PETERSON.

THOS. M. SMITH.

19. Pursuant to the order of business as adopted at the morning session, organization was gone into.

20. R. J. Morgan, Anadarko, and A. N. Hall, Muskogee, were nominated to be President.

21. On motion nominations were closed.

22. C. P. Stealey, L. C. Wolf, V. B. Filson, A. R. Luton, R. Peterson, J. W. Hollums, and R. D. Sheldon were appointed tellers to spread, gather and count the votes for president.

23. Secretary was unanimously instructed to cast the ballot of the Convention for Claud C. Hatchett and W. L. Britton to be Vice Presidents, which was done.

24. On motion C. C. Morris, of Ada, cast the ballot of the Convention for E. D. Hamilton to be Recording Secretary.

25. On motion E. D. Hamilton obeyed the order of the Convention and cast the unanimous ballot for Dan Curb to be Assistant Recording Secretary.

26. The Recording Secretary cast the ballot of the Convention for J. B. Rounds to be Treasurer, pursuant to the instructions of the Convention.

27. J. B. Rounds was unanimously elected Corresponding Secretary of the Convention.

28. Tellers appointed to count the ballot for President reported that A. N. Hall had received a majority of all votes cast to be president. Upon which report the unanimous vote of the Convention was by standing vote given him.

29. On motion rules were suspended and J. B. Rounds was made Historical Secretary of the Convention.

30. New Pastors and Missionaries and Visitors were introduced to the Convention by J. B. Rounds:

T. H. Farmer, Oklahoma City; D. M. Carter, Apache; A. A. McReynolds, Broken Bow; D. A. McReynolds, Idabel; D. B. Moore, LeFlore-Latimer Association; A. H. Huff, Pauls Valley; R. L. English, Olustee; S. N. Heiss, Emerson; H. N. Vaughn, Hastings; W. H. Tolliver, Hugo; W. A. Bryan, Hugo; Claud Carlton, Antlers; E. B. Hadcock, R. N. Colyar, Altus; F. E. Smith, Amorita; A. E. White, Davidson; J. A. Land, Forgan; F. S. Porter, Oklahoma City; Claud W. Kelley, Claremore; R. C. Hopper, Eldorado; D. A. Rogers, Altus; W. A. Reed, Hydro; Claud Johnson, Sulphur; S. A. Thweatt, Frederick; J. S. Richardson, R. A. Todd, Kingfisher; J. H. Bradberry, Nowata; V. M. Cloyd, Walters; A. L. Gregg, Terrel; A. D. Roberts, Ardmore; William Attey, Hartshorne; Thomas J. Doss, Waurika; Lincoln McConnell, Oklahoma City; A. R. Bilberry, Chattanooga; D. I. Cherry, Shawnee; Z. Whitaker; R. S. Jones and wife, Pernambuco, Brazil; Frank O'Hara; D. B. Hathcock, Mount Pleasant; John T. Christian, New Orleans; D. M. Porter, Apache; J. D. Horton, Stewart.

30. A. C. Miller, Cleveland, read the report on State Missions. On motion to adopt pending other reports, J. B. Rounds read report of Board of Directors of the Convention. Both adopted after discussion.

32. On motion it was carried that all evening services begin at seven (7:00) p. m.

33. Adjournment was on motion had to seven 7:00 p. m. T. M. Hunter led in prayer.

TUESDAY EVENING SESSION

34. Convention assembled at seven (7:00) in the Auditorium of the First Baptist Church. Quartette, J. W. Hodges, C. T. Hodges, John R. Harris, A. C. Miller sang.

35. Convention was called to order by C. C. Hatchett, Vice President.

36. W. O. Anderson was elected to conduct devotional in the absence of F. S. Porter, which he did.

37. Indian Quartette from Chilocco school sang.

38. Conference on State Missions was led by J. B. Rounds.

39. President Hall announced the following Committees:

Nominations—H. H. Burton, W. A. Fite, H. B. Wilhoyt, W. A. McKinney, F. B. Thorn.

Resolutions—Geo. W. Sheafor, J. A. Robinson, B. M. Jackson.

Committee on Committees—W. W. Chancellor, T. D. Felts, L. F. Hodnett, John W. Jent, J. M. Jones.

Committee on Order of Business for 1925 Session: C. Bowles, J. A. Huff, W. O. Leach.

40. Motion prevailed that F. B. Thorn and H. H. Burton be elected to succeed themselves on Board of Directors of the Convention, since their appointment on the Nominating Committee.

41. J. B. Rounds read the report on Orphan's Home, which was adopted and appears.

42. A company of Orphan's Home children were led in a Junior Bible Memory demonstration by Mrs. Maud Abner.

43. A free-will offering of \$1462 was taken for the Orphan's Home.

44. On motion adjournment was had to nine a. m., (9:00) Wednesday. D. Noble Crain leading in closing prayer.

WEDNESDAY MORNING SESSION.

45. Convention assembled at nine (9:00) a. m., A. N. Hall presiding.

46. John Roy Harris led the song service.

47. C. Stubblefield led the devotional and at his request Mrs. John Robinson, of Miami, sang "The Voice of Jesus."

48. Motion prevailed authorizing W. S. Wiley to send a telegram of sympathy to the sorrowing loved of Mrs. Bartles, of Dewey, Oklahoma, because of her "Home-Going."

49. The Journal was read and approved.

50. Motion by W. W. Chancellor instructing the committee on "Order of Business" to provide a place on the program for Wednesday evening, to hear Doctor J. F. Love, Richmond, Virginia, Corresponding Secretary of the Foreign Mission Board.

51. R. D. Sheldon, Fairfax, led in prayer.

52. J. W. Hodges read the Sunday School report which, on motion, after discussion by Fred McCaulley himself, J. G. Price, Enid; E. P. Aildredge, Nashville, Tenn., was adopted.

53. C. P. Stealey read the reports on Messenger Book House and the Baptist Messenger, which on motion, after discussion by himself, J. W. Solomon, Frank Carnett, Charles Curb, T. P. Haskins, Lincoln McConnell, J. F. Love, and others were adopted.

54. The following resolution was presented by Lincoln McConnell: "Resolved, That this Convention heartily endorses the position and attitude of Doctor Stealey and the Baptist Messenger on the subject of Bible Fundamentals," and on motion adopted.

55. A telegram of greeting from E. G. McDonald, San Antonio, Texas, was read.

56. The following resolution was offered by John A. Huff and adopted as follows: "Whereas, Modernism is making inroads almost everywhere, and Whereas, there is much confusion in the minds of many people as to what constitutes real Christianity, we believe this to be an opportune time for Southern Baptists to make a clear, strong declaration of faith. The world should know just what the beliefs are that we stand for. Therefore we earnestly request the committee of seven appointed by the Southern Baptist Convention in Atlanta "to consider the advisability of issuing another statement of the Baptist Faith and Message and report at the next Convention" to prepare such statement for the consideration of the Convention."

57. Adjournment was had to two (2:00) p. m. Courts Redford led in prayer.

WEDNESDAY AFTERNOON SESSION

58. The Baptist General Convention of Oklahoma assembled at two (2:00) p. m., Vice President W. L. Britton presiding.

59. Ralph Stodghill led the music.

60. W. H. Tolliver, Hugo, led the devotional service.

61. Report on Woman's Work was read by Mrs. Berta K. Spooner, and after an address by Mrs. W. C. James, President of the W. M. U. auxiliary to the Southern Baptist Convention, on motion was adopted. (Exhibit G).

62. John T. Christian, of the Baptist Bible Institute, New Orleans, addressed the Convention.

63. B. Y. P. U. report was read by Bill Smith, of Weleetka, and after discussion by C. Bowles, R. S. Jones, R. L. Davidson, T. H. Farmer, was adopted. (Exhibit H).

64. A telegram of greeting was received from the Alabama Baptist Convention and read by the Secretary, on motion a reply was sent.

65. Motion prevailed to adjourn to seven (7:00) p. m.

WEDNESDAY EVENING SESSION

66. Convention assembled Baptist Church Building, A. N. Hall in the Chair.

67. Miss McClannahan, of Oklahoma College for Women, sang a solo. Accompanist, Mrs. G. H. Pretty.

68. Frank Carnett, Bartlesville, led the song service.

69. L. C. Wolf, Muskogee, conducted devotional.

70. "Lord, send the Old Time Power" was sung.

71. The report on Christian Education was read by W. W. Phelan, on motion to adopt J. B. Lawrence read the report of Oklahoma Baptist University, which after discussion by J. W. Jent were adopted. (Exhibits I and J.)

72. Dr. J. F. Love, Richmond, Virginia, addressed the Convention in the interest of Foreign Missions.

73. On motion the Convention adjourned to meet at nine (9:00) a. m., Thursday. C. Stubblefield led in prayer.

THURSDAY MORNING SESSION.

74. Convention assembled at nine (9:00) a. m., in the First Baptist Church auditorium, A. N. Hall presiding.

75. J. H. Bradberry, Nowata, led the devotional.

76. On motion committee on order of business was instructed to arrange place on the program that we hear some missionaries who were present.

77. C. M. Crosswy read the report on Stewardship and Budgeting; after being discussed by C. H. Carlton, J. W. Brunner was adopted. (Exhibit K.)

78. J. W. Jent read the report of the committee on committees, which was on motion adopted.

79. Motion by H. H. Burton carried, that a committee of three be appointed to arrange a program for the Pastors' and Laymen's meeting next year, as follows: Andrew Potter, P. J. Conkwright, J. W. Hollums.

80. The following resolution was offered by J. W. Sheldon: "That a committee of three be appointed to act in consultation with and in co-operation with the corresponding secretary for the following purposes: To prepare a schedule of dates for the holding of associational annual meetings, commencing with the year 1926.

Second: Such schedules shall then be submitted to the moderators of the various associations for advice and suggestions.

Third: The final draft of said schedule shall then be submitted to the associations at their annual meetings held in the year 1925 for approval or rejection of their individual dates. It is understood that the purpose of the Convention in taking this action is merely suggestive to, and co-operative with the associations, in order that the associations may be benefited by the presence of more of our state and Southern Baptist Convention workers and that such workers may reach more associational meetings with less effort and expense."

The chair appointed following committee to act upon the above: J. T. Jones, Edmond; C. E. Myrick, Oklahoma City; O. L. Gibson, Guthrie.

81. W. L. Davis, of Louisville, Kentucky, spoke to the Convention in the interest of the Southern Baptist Theological Seminary.

82. B. A. Copass, Seminary Hill, Texas, spoke in the interest of the Southwestern Baptist Theological Seminary.

83. J. L. Blankenship led in song, Mrs. Blankenship presiding at the Piano.

84. Andrew Potter led in prayer.

85. B. M. Jackson read the report on Home Missions and on motion, after discussion by him, was adopted. (Exhibit M.)

86. C. C. Morris read the report on Foreign Missions and after being discussed by R. S. Jones, Brazil, was adopted. (Exhibit N.)

87. Journal was read and approved.

88. Adjournment was had to two (2:00) p. m. H. B. Wilhoyt led in prayer.

THURSDAY AFTERNOON SESSION.

89. Convention assembled in the Auditorium of the First Baptist Church, Chickasha, W. L. Britton presiding.

90. Robert Hamilton, Westville, led the devotional, John Roy Harris, leading the song service.

91. G. Lee Phelps read the report on Indian Work, which after discussion, on motion was adopted, T. D. New speaking. (Exhibit O.)

92. C. F. Siler read the report on Association Missions, and after discussion by him and Mrs. Maud Abner, on motion was adopted. (Exhibit P.)

93. J. B. Jones, Edmond, read the report on Temperance Law and Order, after discussion, on motion was adopted. (Exhibit Q.)

94. Telegram was read from the New Mexico Convention and the Secretary instructed, on motion, to forward suitable reply.

95. H. G. Bennet read the report on Laymen's Movement, and after discussion by him, J. E. George, Enid, C. Stubblefield, Miami, was on motion adopted. (Exhibit R.)

96. A. F. Wasson read a resolution on Baptist Student Conference Movement, and after discussion by Fred McCaulley was on motion adopted. (Exhibit S.)

97. Obituaries report was read and adopted, providing for a page in the annual in memory of H. J. Ridings. (Exhibit T.)

98. Report on "Old Ministers Relief and Annuity" was read by C. Stubblefield and after discussion on motion was adopted. (Exhibit U.)

99. On motion adjournment was had to seven (7:00) p. m. DeWitt Sankey led in prayer.

THURSDAY EVENING SESSION.

100. Convention assembled in the auditorium of the First Baptist Church, Chickasha at seven (7:00) p. m., A. N. Hall presiding.

101. F. W. Carnett led service in song, "Love Lifted Me," being sung.

102. P. J. Conkwright led in prayer.

103. Quartet from Oklahoma College for Women sang. The members were as follows: Aleda Williams, Henryetta; Francis Little, Rogers, Arkansas; Grace Coombe, Cedar Ridge Colo.; Dorothy Lankard, Kingfisher; Virginia Dakin, Kingfisher, accompanist.

104. E. M. Dunsworth, Marietta, led the devotional service.

105. E. A. Petroff, Blue Mountain, Miss., sang "The Old Rugged Cross."

106. T. T. Martin, Blue Mountain, Miss., was given time to make an announcement.

107. Hospital report was read by V. B. Filson, Muskogee, and after discussion by G. M. London and others, was adopted in regular order. (Exhibit V.)

108. Miss Hilda Butler, member of the Fine Arts faculty, of the O. C. W., sang "The First Psalm."

109. R. L. Davidson read the report of the Seventy Five Million Campaign and the Baptist 1925 program, after discussion by him, was on motion adopted. (Exhibit W.)

110. Motion prevailed authorizing the Recording Secretary to publish minutes as recorded with such corrections as to him are deemed proper.

111. Report of the resolutions committee was adopted as appears in Exhibit X.

112. Motion prevailed authorizing the officers of the convention to sign all notes and legal documents for the convention for the ensuing year.

113. The Board of Directors were, on motion of J. B. Rounds, authorized to act upon any and all matters that might have been overlooked while convention was in session.

114. Mrs. T. L. Bailey, who had presided at the pipe organ and piano throughout the convention, played, while "Blest be the Tie" was sung.

115. Adjournment was had to meet at Muskogee, Oklahoma, for the 1925 session of Oklahoma Baptist General Convention. A. N. Hall led in prayer.

(Signed) E. D. Hamilton, Recording Secretary,
A. N. Hall, President.

EXHIBIT "A"

STATE MISSION REPORT.

The Bible is a book of one commission—a commission which is varied in its statement, but which is one in its meaning, method, and scope. Behind it and through it is the All-authority of the Godhead: the promise of the Father, the spoken command of the Son, and the seal of the Spirit. In joyful obedience to this commission, Baptists of Oklahoma are pressing forward in the development of the rich and challenging portion of the world-field which they occupy.

We have carried on the work this year on a basis of \$70,000. With this comparably small sum, we have maintained the office and the work of our Corresponding Secretary; kept in the field four general workers, two Enlistment-evangelists, and two Budget-enlistment men; carried forward the work of the Sunday School, B. Y. P. U., W. M. U., and Indian Departments; given assistance to 101 missionary pastors and ten associational missionaries; and put \$1,500,000 into the city mission program of Tulsa.

A most cursory review of the years work encourages us; yet when these accomplishments are set over against our tremendous possibilities, they call us to greater endeavor and larger sacrifices. Our great Secretary has labored almost to the end of his strength. He must be borne up to God in our prayers, and encouraged by a more enthusiastic response to our mission program by every one of our 1,300 churches. It is a sad revelation to note that numbers of our churches are giving from eight to ten dollars to their local enterprises to one dollar to mission. Furthermore, our departmental secretaries are laboring under handicaps impossible to overcome, limited as they are in workers and money, in fostering the interests of the more than 700 organizations in each of their departments. And then we can not forget the heroic work of our missionary-pastors and associational missionaries. The sacrifices of these brethren who labor in the weaker places are a loud appeal to every one who labors in stronger and more promising fields and under more inspiring conditions. The assistance we promise must be given; but our Secretary can not send what our churches fail to provide.

In view of these pressing claims of our state work, your committee would recommend:

First, that every possible effort in wisdom and economy be made to increase the apportionment to meet the demands for the enlargement of every department of our work; at the very least to allow no reduction to be made of our present apportionment.

Second, that we continue with renewed earnestness the finishing up of the 75 Million Campaign, and the launching of our great mission program for 1925.

Third, that our churches adopt the budget plan of giving and co-operate more earnestly in sending in all mission money weekly.

(Signed) Acker C. Miller

Edward C. Hall.

EXHIBIT "B"

REPORT OF THE BOARD OF DIRECTORS.

We come to bring the account of our stewardship for another year to our Lord and Savior, and to our beloved denomination.

No incident in the history of Southern Baptists will have a more remarkable influence on their history than the 75 Million Campaign just closing. It has been extended seven months beyond its original time goal, closing with Dec. 31, 1924. Its visions, virtues and victories far outweigh its frailties, faults and failures. It was born in prayer, nourished in hope-inspired service, and consummated in faith in the future of Southern Baptist progress. Out of this Campaign is born the new 1925 Program of the Southern Baptists. Without the 75 Million Campaign we would not be launching the New Program.

Oklahoma was just emerging from a frontier mission field when this program was inaugurated. Out of the past five years has come a state with the sevenfold Baptist task deeply embedded in its consciousness. Our days as a frontier mission field have passed and we stand beside the greater commonwealths of the South as productive forces for the program of Jesus Christ, world wide. Our task is more colossal than many of the other states for we must not only maintain our integrity as altruistic agencies sending the gospel of Jesus Christ to the regions beyond, but we must raise and expend huge sums of money on our institutions within this state. Most of the older states are a half century ahead of us in this development.

Our Institutions

1. **Oklahoma Baptist University** is forging ahead with rapid strides. The growth is marvelous not only when viewed numerically but when we see the increasing growth of College students over the Academy. Our of a student body of 635, there are over 400 college students. With this growth comes the pressing need for enlargement of the plant, and endowment funds to provide for its maintenance. The report of O. B. U. will be given by President J. B. Lawrence and therefore must not be undertaken here. But as the Board deals with the finances of the denomination, that phase must be given consideration by this Board.

2. **The Baptist Orphan's Home** has had a great and a difficult year. Rev. H. J. Ridings, the Assistant Superintendent, died Saturday, October 4. He was a splendid man of God and the children loved him dearly. Mr. J. F. Cross of Oklahoma City was chosen as his successor and he is taking hold of the work in a way that inspires confidence in his ability to do this work well. We have had 132 children in the Home but owing to some changes we now have 125 but will fill to capacity again soon. Dr. N. R. Nowlin, the Home physician, is looking after the health of the children in a splendid fashion. Arrangements should be made to pay off the Orphanage debt and increase our capacity to 250 children.

3. **The Oklahoma Baptist Assembly.** Mr. T. H. Farmer, the new B. Y. P. U. Secretary for Oklahoma, is taking hold of the Assembly in a splendid manner. The program last year was of the highest order and the deportment on the grounds was Christian and high toned. Mixed

bathing is prohibited at our Assembly and our people are lending splendid co-operation in the camp regulations. This year we purchased an electric lighting system which has furnished lights to the public buildings only. Plans are under consideration for a water system adequate for the grounds and cheaply installed. The Southern Presbyterians have held their Assembly on these grounds for several years and they indicated they have no intention of changing. They have paid us all told, over \$1,000.00 in rentals. Y. M. C. A., Boy Scout, Girl Scout, Camp Fire, and other organizations rent the grounds from us during the summer. Private camping parties are increasing in numbers and our grounds are becoming very popular. Our Assembly closed August 15 this year. From August 16 to 31 there were 195 camped on our grounds. During September we had 102 people, and during October 15 people camped there. We are furnishing a great camping place under religious supervision for Oklahoma. Our overdraft in 1923 was \$4,356.48. When our books closed this year that overdraft had reached \$5,291.90. This is due to so many pledges unpaid. The caring for this indebtedness is a very important matter and should be attended to at once.

4. **The Baptist Messenger.** Our State paper is growing in circulation and in Denominational value. The fight waged by its editor has occasioned much comment, pro and con. But the Messenger is known as the champion of orthodoxy over the entire Southland. With proper support at home our paper may influence the entire South for the fundamental truths of our Denomination for a quarter of a century. Dr. C. P. Stanley is to be commended for his business ability in handling the finances of this enterprise satisfactorily and efficiently.

5. **The Messenger Book House.** Our Book Store is the largest exclusive book store in Oklahoma and is one of the business enterprises of Oklahoma City. They occupy the ground floor of our Baptist Building and are an asset to the denomination. This business enterprise deserves our support and patronage. Dr. C. P. Stanley is the manager of this institution and has successfully carried its heavy load through the years.

6. **The Oklahoma City Hospital.** At the last Convention the Board of Directors were charged with the responsibility of disposing of this Hospital to the best advantage. The institution was sold to Drs. Harbison, Haskett and a Mr. Jones for \$35,000.00. Liabilities totaled over \$65,000.00. This left us with an indebtedness of over \$30,000.00 after all the assets had been disposed of. As funds came to hand we have paid what we could and at the present time our indebtedness against this defunct institution is \$29,877.04. We have borrowed what money we could and used the Hospital per centage coming to this institution and there are still some pressing obligations that we are unable to settle in full. Some provision should be made in our new program to cure for this indebtedness and satisfy the creditors as soon as possible.

7. **Miami Baptist Hospital.** The Miami Baptist Hospital has had a good year financially, having closed the year without debt on present year's work.

8. **The Muskogee Baptist Hospital.** This institution has never cost the Denomination one penny for operating expenses. It has gained the confidence of Muskogee as one of its great civic institutions. We are paying the indebtedness on the buildings annually. We owe \$29,000.00 in notes and \$20,912.41 in principal and interest on overdraft. This institution is on a very fine basis and Supt. David Furry is managing it in a remarkable way. They are purchasing and paying for a nurses' home out of funds provided by the proceeds from the Hospital. It's Christian influence is good.

42700
250000

9. **The Baptist Building.** We have purchased a building at 223 West First Street at a cost of \$27,000.00. Of this \$7,000.00 was cash and the rest to be paid in installments. This year in December we pay \$3,000.00 and interest at 6%. We are renting the Messenger Book House the lower floor for \$200.00 per month. On the second floor we have a hall for Board Meetings and religious gatherings of any description that wants it. The third floor is where all our offices are and our store room for literature and Orphans' Home material. Outside of the original payment of \$7,000.00 we never will pay more on principal and interest than the rent we paid on the old location. Our taxes have been removed from the property because it is used exclusively for religious purposes. Our improvements including glass front for Store and partitions for offices cost us about \$3,000.00. As rents fluctuate now, we will not be influenced by the same for we have our own location. Our borrowing ability has been increased since we purchased this building \$25,000.00.

II. OUR MOVEMENTS.

1. **State Missions.** Our State Mission forces this year embrace two enlistment workers, two enlistment evangelists, Sunday School Secretary, a B. Y. P. U. Secretary, a W. M. U. Secretary, a Missionary to the Indians, 10 associational missionaries and 101 pastors of weak churches whose salaries are supplemented by this Board.

A summary of the work of State Missions follows:

Number of Missionaries reporting	111
Revivals conducted	314
Days labored	22,767
Days Lost	644
Sermons preached	12,525
Other addresses	5,271
Total Sermons and Addresses	17,796
New Churches organized	25
Constituent members of new churches	309
New Prayer Meetings organized	103
New Sunday Schools organized	113
Elders ordained	28
Deacons ordained	122
Baptisms	2,984
Received by letter	2,731
Total accessions	5,715
Bible and Testament Gifts	1,743
Cost of Bibles and Testaments given away	201.45
Book and Bible sales	1,434
Cost of Book and Bible sales	472.76
Pages of tracts distributed	451,487
Messenger subscriptions taken	688
Religious visits	18,519
Church lots secured	30
Value of Church lots secured	15,970
Meeting Houses completed	13
Cost of Meeting Houses completed	29,820.19
Meeting Houses repaired	76
Cost of meeting houses repaired	15,464.00
Parsonages completed	31
Value of parsonages completed	22,886.84
75 Million collections	12,655.67

75 Million subscriptions -----	3,978.40
Collected on Church Building -----	10,919.35
Collected on Tracts -----	-12
Collected for all other causes -----	37,070.24
Subscriptions to Local Budget -----	9,991.50
Subscriptions to Associational Missions -----	3,273.17
Subscriptions to Denominational Budget -----	2,751.80
Amount paid to Local Budget -----	33,027.05
Amount paid to Associational Missions -----	4,040.03
Amount paid to Denominational Objects -----	8,040.03

2. **Home Missions.** Oklahoma is giving 10 per cent of Campaign funds to the Home Mission Board and we have maintained our payments in full to this Board this year. They have given us \$20,000.00 for co-operative missions and \$5,000.00 for the enlistment work in our State this past year. We have the kindest feeling for our Home Board and its great work.

3. **Foreign Missions.** We have reduced our overdraft to the Foreign Mission Board another \$17,025.05 this year. When we met in Ada a year ago we owed them \$9,774.20. Now we owe them \$62,749.15. How we wished it could have been completely wiped out. But that is our present standing. Oklahoma must stand for world evangelization by giving her talent, her money and her sympathy to the world through Christ, the Savior.

4. **Southwide Education.** One year ago we owed Southwide Education \$3,210.88 and now we owe them \$1,900.01. We have thus reduced this indebtedness \$1,310.87. This should be entirely wiped out.

5. **The Old Ministers Relief Fund.** Last year we owed Old Ministers Relief \$11,137.31 and now we owe them \$10,000.00 which shows a reduction of \$1,137.31 in this debt. We have twenty old ministers and their wives now receiving aid in Oklahoma.

6. **Attendance at the Southern Baptist Convention.** This last year we had 124 messengers from Oklahoma at the Convention in Atlanta. This was a good showing for a Convention so far from our State. We should have 500 at Memphis next May.

7. **Work for Foreigners at Baptist Hall.** Tuesday nights are devoted to trying to reach the Foreigners in Oklahoma City by our Volunteer Band and we are working with the Syrians, Chinese, Jews, and Mexicans. One Jew has been saved, one Chinaman is coming to study English, and several Syrians have attended services in the Hall. Mr. Gartenhaus, of the Home Board, conducted a one week's revival at the Hall for Jewish people. The president of the Jewish Synagogue attended and commended his efforts. We are hoping this work will grow to large proportions.

III. FINANCES.

1. **Our note indebtedness** is \$139,575.86. This is \$6,013.80 more than it was a year ago but it includes the \$20,000.00 note given for the Baptist Building property, so we have otherwise decreased our note indebtedness.

2. We have paid \$8,534.41 interest this year and last year we paid \$11,783.46.

3. We have raised on the 75 Million Campaign, from May 1, 1919 to October 30, 1924 the sum of \$1,408,641.81. Thus we are over a Million Dollars short of our State's quota. Before December closes we must do our best.

4. Raised November 1 to October 30 \$177,346.10.

5. October 31 to November 11, at noon, \$16,268.54.

6. \$350,000.00 objective, \$172,653.90 balance.

EXHIBIT "C"

REPORT OF THE BAPTIST ORPHANS' HOME.

Our Home for orphan children has passed through a year of tribulation. We have cared for 132 children at one time—the largest number ever being in the Home. It was thought we had a capacity of 150, but by actual test, our capacity is only 125. Beyond that number is over crowding. But with the fearful conditions and the heart rending appeals, we have gone to 132. Beside this we have fourteen approved applications that we can only take as others leave and open a place for them.

In this connection it should be said also that we have turned away at least one hundred whose father and mother are both living, but desertion or divorce or some domestic trouble has broken up the homes and left dependent children destitute. This condition calls loudly for a new type of institution in which we might provide for the care of such children during the day and provide a home where mother and child might remain together at night. This institution should be in charge of Christian matrons, who would not only care for the children during the day, but confer with and aid the mothers, many of whom seem helpless when left alone. Serious consideration is given this matter by some very capable women in Oklahoma City. We must avoid institutionalizing the person and thus destroy individualism, but there is a loud and persistent call for this kind of benevolent enterprise.

During this year gloom has rested upon the Home in the death of our beloved Rev. H. J. Ridings, the assistant Superintendent. He underwent a serious operation and on Saturday, October 4, he passed to his reward. I have never witnessed a scene so heart rending as the funeral of this good man. The broken hearted children manifested such real devotion that the audience broke into sobs. Rev. F. S. Porter, his pastor; Rev. L. W. Marks, a friend of many years, and whom brother Ridings succeeded as pastor at Edmond, and Rev. J. B. Rounds, the Superintendent of the Home, jointly conducted the service. The work of Brother Ridings and his faithful wife will live long in the hearts of the children.

The Home indebtedness a year ago was \$53,419.49. At the present time it is \$56,976.54. The best we could do this indebtedness increased rather than diminished. But we have cared for more orphans through the year than we have ever cared for before. Shall we reduce the indebtedness by turning away children or shall we go to our capacity in taking children and trust God and the Brotherhood to care for them? Our debt cannot go on indefinitely. We must materially reduce this soon. If we could liquidate the Orphans' Home indebtedness we could settle in full with Foreign Missions before our next Convention. This year the McClendon farm has brought in a small income from crops and is valued at \$4,000.00. We commend this farm gift to the Brotherhood over the State as munificent and wise. When this property can be sold to advantage its proceeds will be invested as endowment for the Home.

During the year the children have made splendid progress in school. Seven of them lead their grades and they take a high place in the University Heights School. Miss Pearl Brooks graduates from High School this year, and intends to enter a Hospital and train for a nurse. Pearl is a very fine girl and will make an enviable reputation if she keeps on as she has started. John Miller, our preacher boy, is doing well at O. B. U.

The religious life is good, but the death of Brother Ridings seriously impaired its organization, and it will take some time to re-establish it again on a basis of efficiency and A-1 standing.

Mr. J. F. Cross, the new Assistant Superintendent is taking hold of the work splendidly. When he familiarizes himself with the details, I am sure he will do the highest grade of work. All the employees have been changed this year, except Mr. and Mrs. Shoemaker. It now looks as though we have the most efficient organization we have ever had in the Home.

Dr. N. R. Nowlin continues as the Home physician. His services have been inestimable. The health of the children generally is good. Several, however, have been in the hospital, but all now appear to be enjoying very good health. The Brittain Holstein herd furnish lots of good milk. Just now we are a little short, but that is only temporary. We are gradually building a splendid registered herd.

The Women's Missionary Union has given splendid co-operation through Mrs. Spooner's office. Many of our churches give us the best of help through our plan of asking a Society to adopt and care for an orphan. This interests a church in a certain child and a child learns to look to real individuals and learns to love and follow them because of their expressed interest.

We are in need of a hotel range to care for the Home Kitchen. This should be a gift of a church above regular funds as we are unable to purchase this stove out of funds of the Home and maintain our regular work.

Several of our older boys have gone out of the Home this year to make their own way in the world. The problem of a right start is sometimes difficult. During the year four of our girls have married and gone out to make homes for themselves. Our aim is more and more to so adjust the Home conditions as to fit the children for domestic and economic life. We are not uniformly successful in this effort, but encouraging progress is being made.

The new year's work opens with the brightest prospects we have yet had. We lay upon your hearts the welfare of 132 children and ask your sympathetic help in their care and development.

J. B. ROUNDS, Supt.

BAPTIST GENERAL CONVENTION

OF THE

STATE OF OKLAHOMA

J. B. BOUNDS, CORRESPONDING SECRETARY

OKLAHOMA CITY, OKLAHOMA

CERTIFICATION

We hereby certify that in our opinion the reconciliation of Balances set forth herein as Exhibit A, supported by the accompanying preamble, exhibits and schedules, properly presents the Accounts of the Baptist General Convention of the State of Oklahoma, as at October 30, 1924.

CROCKETT, COUCHMAN & CRAWFORD,
Certified Public Accountants.

November 8, 1924.

Mr. J. B. Rounds, Corresponding Secretary,
Baptist General Convention of the State of Oklahoma,
Oklahoma City, Oklahoma.

Dear Sir:

We have completed our examination of the books of account and record of the Baptist General Convention of the State of Oklahoma for the fiscal year ended October 30, 1924, and submit, herewith, our report, containing the statements enumerated in the prefixed table of contents.

Our audit embraced an examination of all cash transactions arising during the period under review. All recorded cash receipts and disbursements were analyzed from the books of original entries and proved with the control accounts as they appear on Exhibit A.

For convenience in comparing the Financial Condition, as at October 31, 1923 with that as at October 30, 1924, we are herewith setting forth the trial balances of the above respective dates, showing increase and decrease of the several fund accounts.

COMPARATIVE BALANCE SHEET

Debits	Oct. 31, 1923	Oct. 30, 1924	Increase	Decrease
American National Bank	\$ 3,212.37	\$ 10,110.00	\$ 6,897.72	\$
City National Bank, Davis	19.56	9.19	-----	10.46
First National Bank, Davis	2.00	19.01	17.01	-----
First National Bank, City	-----	1,623.44	1,623.44	-----
Orphans' Home	53,419.49	56,976.54	3,557.05	-----
State Missions	56,027.08	36,322.90	-----	19,704.09
Christian Education	2,889.86	164.88	-----	3,054.74
Oklahoma City Hospital	43,881.97	9,125.00	-----	34,756.88
Miami Baptist Hospital	11,371.68	9,264.76	-----	2,106.92
Muskogee Baptist Hospital	50,900.37	51,575.11	674.74	-----
Assembly Accounts	4,550.42	5,469.10	918.68	-----
Miscellaneous	4,081.06	4,147.45	66.39	-----
Returned Checks on hand	-----	169.28	169.28	-----
Notes Receivable	6,780.00	6,450.00	-----	330.00
Accounts Receivable	10,500.00	10,000.00	-----	500.00
Over and Short	5.00	5.09	.09	-----
Interest Paid	18,723.89	27,858.30	9,134.41	-----
Office Building	-----	30,597.32	30,597.32	-----
Baptist Hall Equipment	-----	456.53	456.53	-----
Accounts Receivable, Hospital	-----	15,385.39	15,385.39	-----
Notes Receivable, Hospital	-----	6,608.66	6,608.66	-----
American National Bank, Saving account	-----	2,006.66	2,006.66	-----
Bad Accounts, Hospital	-----	1,205.41	1,205.41	-----
TOTAL	\$266,364.75	\$285,220.44	-----	-----
Credits				
South Wide	\$ 3,210.88	\$ 2,639.42	\$	\$ 571.46
Ministerial Relief	11,137.31	10,492.94	-----	644.37
Home Missions	-----	-----	-----	-----
Foreign Missions	79,774.20	66,831.86	-----	12,942.34
Notes Payable	133,562.06	139,575.86	6,013.80	-----
Interest Earned	36,815.85	51,519.35	14,703.50	-----
Accounts Payable, General	1,670.51	9,553.95	7,883.44	-----
Moorer Memorial Fund	193.94	-----	See Assembly Fund	-----
Accounts Payable, Hospital	-----	2,600.40	2,600.40	-----
Reserve for Notes Payable	-----	2,006.66	2,006.66	-----
TOTAL	\$266,364.75	\$285,220.44	-----	-----

The Interest Earned Account represents the accumulated amounts charged against the Funds having an overdraft, computed at the rate of 8% per annum.

We believe the exhibits and schedules of this report are self-explanatory, and further explanations are unnecessary.

Every possible assistance was rendered our employees by the Officers and Employees of the Convention during the progress of this audit.

Respectfully submitted,

CROCKETT, COUCHMAN & CRAWFORD.

EXHIBIT

RECONCILIATION OF BALANCES AT OCTOBER 30, 1924

Account	Trial Balance October 31, 1923		Cash		Journal Entries		Trial Balance October 30, 1924		(Sc
	Dr.	Cr.	Dr.	Cr.	Dr.	Cr.	Dr.	Cr.	
American National Bank, Oklahoma City	\$ 3,212.37		\$ 283,410.49	\$ 275,668.45	\$ 147.86	\$ 992.18	\$ 10,110.09		
First National Bank, Oklahoma City			9,479.28	7,855.84			1,623.44		
City National Bank, Davis, Okla.	19.56		533.19	543.65			9.10		
Firts National Bank, Davis, Okla.	2.00		2,088.34	2,066.37		5.00	19.01		
Cash			295,314.07	295,314.07					
Orphan's Home	53,419.49		10,689.17	34,852.64	28,828.05	1,107.53	56,976.54		
State Missions	56,027.08		47,230.91	77,076.34	10,334.18	192.84	36,322.99		
Christian Education	2,889.86		43,818.32	52,385.34	5,626.05	113.77			164.88
South Wide		3,210.88	4,287.87	4,818.66	1,115.70	13.45			2,639.42
Ministerial Relief		11,137.31	3,408.05	3,212.44	458.06	9.30			10,492.94
Oklahoma City Baptist Hospital	43,881.97		3,308.35	10,275.02	19,095.63	46,885.84	9,125.09		
Miami Baptist Hospital	11,371.68		1,016.20	1,766.83	931.86	2,288.15	9,264.76		
Muskogee Baptist Hospital	50,900.37		99.05	3,861.70	4,447.87	10.48	51,575.11		
Home Missions			13,887.01	16,154.73	2,313.22	45.50			
Foreign Missions		79,774.20	37,920.61	28,615.75	3,710.28	72.80			66,831.86
Assembly Accounts	4,356.48		3,981.64	4,225.63	1,431.84	75.23	5,469.10		
Miscellaneous Accounts	4,081.06		688.97	1,565.92	1,022.63	79.29	4,147.45		
Return Check Account			118.69	716.72	990.67	223.36	189.28		
Notes Receivable	6,780.00			330.00			6,450.00		
Accounts Receivable-Messenger Book St.	10,500.00			500.00			10,000.00		
Notes Payable		133,562.06	47,422.68	46,170.21	19,326.43	26,592.70			139,575.86
Over & Short	5.00				.10	.01	5.09		
Interest Earned		36,815.85				14,703.50			51,519.35
Interest Paid	18,723.89		9,023.67	69.62	227.02	46.66	27,858.30		
Accounts Payable		1,670.51	21,479.00	45.69	30.69	29,347.44			9,553.95
Office Building			10,597.32		20,000.00		30,597.32		
Baptist Hall Equipment			256.53		200.00		456.53		
Accounts Receivable-Hospital				869.98	18,326.88	2,071.51	15,385.39		
Accounts Payable-Hospital			4,267.67		4,283.00	11,151.07			2,600.40
Notes Receivable-Hospital				80.27	10,225.27	3,536.34	6,608.66		
American National Bank-Saving Account					2,006.66		2,006.66		
Reserve for Notes Payable-Building						2,006.66			2,006.66
Bad Accounts-Hospital					1,205.41		1,205.41		
General Overhead			14,851.60	47.56	4,694.38	19,498.42			
Totals	\$ 266,170.81	\$ 266,170.81	\$ 869,178.68	\$ 869,089.39	\$ 160,979.74	\$ 161,069.03	\$ 285,385.32	\$ 285,385.32	

CASH RECEIPTS

November 1, 1923, to October 30, 1924.

	75 Million Pro Rata	Campaign Amount	Other Than Campaign	Total
Orphans' Home Fund.....	9%	\$ 14,456.03	\$ 20,396.61	\$ 34,852.64
State Mission Fund.....	30%	48,186.79	28,889.55	77,076.34
Christian Education Fund.....	25%	40,153.16	12,232.18	52,385.34
South Wide Fund.....	3%	4,601.66	217.00	4,818.66
Ministerial Relief Fund.....	2%	3,212.44	-----	3,212.44
Hospital Funds	5%	8,031.13	7,872.42	15,903.55
Home Mission Fund	10%	14,903.62	1,251.11	16,154.73
Moorer Memorial Fund	-----	-----	45.50	45.50
Miscellaneous Accounts	-----	-----	1,565.92	1,565.92
Foreign Mission Fund	16%	23,972.52	4,643.23	28,615.75
Assembly Fund	-----	3,240.86	939.27	4,180.13
Total Collections	100%	\$160,758.21	\$ 78,052.79	\$238,811.00
Returned Checks	-----	-----	716.72	716.72
Notes Receivable	-----	-----	330.00	330.00
Accounts Receivable—Messenger Book House	-----	-----	500.00	500.00
Notes Payable	-----	-----	46,170.21	46,170.21
Interest Paid	-----	-----	69.62	69.62
Accounts Receivable—Hospital	-----	-----	869.98	869.98
Notes Receivable	-----	-----	80.27	80.27
General Overhead	-----	-----	47.56	47.56
Transfer of Funds	-----	-----	7,870.25	7,870.25
Accounts Payable—Dist....	-----	-----	45.69	45.69
Total Receipts	-----	\$160,758.21	\$134,753.09	\$295,511.30
Bank Accounts:	-----	-----	-----	-----
American National Bank, Oklahoma City, Okla.....	-----	-----	-----	\$283,410.49
First National Bank, Oklahoma City, Okla.....	-----	-----	-----	9,479.28
City National Bank, Davis, Okla.....	-----	-----	-----	533.19
First National Bank, Davis, Okla.....	-----	-----	-----	2,088.34
Total Money Deposited	-----	-----	-----	\$295,511.30

CASH DISBURSEMENTS

November 1, 1923, to October 30, 1924.

Distribution	Amount
General Overhead	\$ 14,851.60
Orphans' Home Fund	10,689.17
State Mission Fund	47,230.91
Christian Education Fund	43,818.32
South Wide Fund	4,287.87
Ministerial Relief Fund	3,408.05
Hospital Funds	4,413.60
Home Mission Fund	13,887.01
Foreign Mission Fund	37,920.61
Assembly Fund	3,936.64
Moorer Memorial Fund	45.00

BAPTIST GENERAL CONVENTION

41

Miscellaneous Accounts	688.97
Returned Check Account	39.40
Notes Payable	47,422.68
Interest Paid	9,023.67
Office Building	10,597.32
Baptist Hall Equipment	256.53
Accounts Payable—Hospital	4,267.67
Accounts Payable	21,479.00
Transfer of Funds	7,870.25

Total Distribution\$286,134.27

Bank Account:

American National Bank, Oklahoma City, Okla.....	\$275,668.45
First National Bank, Oklahoma City, Okla.....	7,855.84
City National Bank, Davis, Okla.....	543.65
First National Bank, Davis, Okla.....	2,066.33

Total Checks Drawn\$286,134.27

EXHIBIT D

OVERHEAD

FOR YEAR ENDED OCTOBER 30, 1924.

Classification of Expenditures:

Pay Roll	\$ 8,666.14
Gas and Electric	337.95
Rent	2,200.00
Telephone & Telegraph	355.25
Traveling Expense	691.13
Drayage, Freight and Express	370.20
Audit	243.32
Postage	1,023.74
Insurance	354.35
Sunday School Board Overhead	1,567.08
Printing & Office Supplies	1,336.72
Sundry Purchases & Expense	1,790.58
Miscellaneous	609.52

\$ 19,545.98

Deduct: Sundry Credits 66.86

Total Overhead Expenses\$ 19,479.12

Fund's Pro Rata:

Christian Education	\$ 4,869.80
South Wide Education	584.38
Foreign Missions	3,116.65
Home Missions	1,947.92
Hospitals	973.93
Ministerial Relief	389.57
Orphans' Home	1,753.12
State Missions	5,843.75

Total Proportioned to Funds\$ 19,479.12

SCHEDULE 1

OKLAHOMA CITY BANKS, OKLAHOMA CITY, OKLA.

American National Bank:

Balance in bank November 1, 1923.....	\$ 3,212.27
Add:	
Deposits Nov. 1, 1923, to Oct. 30, 1924.....	\$283,410.49
Journal Entries	147.86
	<u>283,558.35</u>
	\$286,770.62
Deduct:	
Disbursements Nov. 1, 1923 to Oct. 30, 1924.....	\$275,668.45
Journal Entries	992.08
	<u>276,660.53</u>
Balance in bank October 30, 1924.....	\$ 10,110.09
Reconciliation:	
Balance in bank per statement.....	\$ 22,674.16
Deduct: Checks outstanding	12,564.07
	<u>10,110.09</u>
Balance per books October 30, 1924.....	\$ 10,110.09
First National Bank:	
Balance in bank January 1, 1924.....	\$ 197.22
Add: Deposits Jan. 1 to Oct. 30, 1924.....	9,282.06
Deduct: Disbursements Jan. 1 to Oct. 30, 1924.....	7,855.84
	<u>1,623.44</u>
Balance in bank October 30, 1924.....	\$ 1,623.44
Reconciliation:	
Balance in bank per statement.....	\$ 1,673.44
Deduct: Check No. 1638 outstanding	50.00
	<u>1,623.44</u>
Balance per books October 30, 1924.....	\$ 1,623.44

SCHEDULE 2

DAVIS BANKS, DAVIS, OKLAHOMA.

City National Bank:

Balance in bank November 1, 1924.....	\$ 19.56
Add: Deposits Nov. 1, 1923, to Oct. 30, 1924.....	533.19
	<u>552.75</u>
Deduct:	
Disbursements Nov. 1, 1923 to Oct. 30, 1924.....	543.65
	<u>9.10</u>
Balance in bank October 30, 1924.....	\$ 9.10
Reconciliation:	
Balance in bank per statement.....	\$ 11.45
Deduct: Check No. 305 outstanding.....	2.35
	<u>9.10</u>
Balance per books October 30, 1924.....	\$ 9.10
First National Bank:	
Balance in bank November 1, 1923.....	\$ 2.00
Add: Deposits Nov. 1, 1923 to Oct. 30, 1924.....	2,088.34
	<u>2,090.34</u>
	\$ 2,090.34

Deduct:

Disbursements Nov. 1, 1923 to Oct. 30, 1924.....	\$ 2,066.33	
Journal Entries	5.00	2,071.33
Balance in bank October 30, 1924.....		\$ 19.01
Reconciliation:		
Balance in bank per statement.....		\$ 19.01
Deduct: Checks outstanding		\$
Balance per books October 30, 1924.....		\$ 19.01

SCHEDULE 3**ORPHANS' HOME FUND****AS AT OCTOBER 30, 1924****DISBURSEMENTS**

Excess of Disbursements over Receipts October 31, 1923.....\$ 53,419.49

Cash:

General Fund	\$ 9,289.44
Building Repairs.....	529.00
W. M. U. Independent Adoption Fund.....	304.19
John Miller	50.00
Automobiles	350.00
Expense of Orphans to Assembly.....	166.54
	\$ 10,689.17

Charges Other Than Cash:

General Fund Pro Rata Overhead \$	1,753.12	
Interest on Overdraft.....	4,182.00	
Merchandise Purchases	22,725.11	
Adjustment for Year 1921.....	167.82	28,828.05
Total Disbursements for Year		39,517.22
Total		\$ 92,936.71

RECEIPTS**Cash:**

75 Million Campaign	\$ 14,456.03
Sunday School and Personal Gifts	15,264.66
W. M. U. Collections	1,385.97
Sale of Jewelry	65.00
Rents	443.44
Furniture Fund	1,207.35
½ Orphans	440.00
Repairs	563.00
John Miller Fund	50.00
Founders' Day	824.32
Sale of Live Stock	142.87
Cook Stove Fund	10.00
	\$ 34,852.64

Credits Other Than Cash:

Direct Remittances	\$ 39.60	
Discount on Purchases	36.30	
Overhead Credits	9.00	
Good Road Fund	1,022.63	1,107.53
Total Receipts for Year		\$ 35,960.17
Disbursements in Excess of Receipts to October 30, 1924		56,976.54
Total		\$ 92,936.71

SCHEDULE 4

STATE MISSION FUND

AS AT OCTOBER 30, 1924

DISBURSEMENTS

Excess of Disbursements over Receipts to October 31, 1923.....\$ 56,027.08

Cash:

General Miscellaneous	\$ 2,390.34
Missionary Pastors' Pay Roll	13,462.20
Missionary District Pay Roll	8,999.46
C. P. Stealey—Salary	2,400.00
District Missionary Traveling Expense	1,608.07
Board Meeting Expense	853.18
W. M. U. Department	4,058.68
B. Y. P. U. Department	3,036.85
Sunday School Department	3,111.61
Rural Campaign	7,310.52

\$ 47,230.91

Other Than Cash:

Overhead Expense	\$ 5,843.75
Interest on Overdraft	2,900.26
W. M. U. Purchases	1,202.04
Adjustment for Year 1921	388.13
	10,334.18

**Total Disbursements November 1, 1923,
to October 30, 1924.....**

\$ 57,565.09

Total

\$113,592.17

RECEIPTS

Cash:

75 Million Campaign	\$ 48,186.79
Home Board	17,500.00
Rural Campaign—S. S. Board	2,300.00
Rural Campaign—General	4,315.98
Special	873.57
Rent—Messenger Book House	2,150.00
Sunday School Board	1,750.00

\$ 77,076.34

BAPTIST GENERAL CONVENTION

45

Other Than Cash:

Direct Remittances	\$ 136.50	
Miscellaneous	56.34	192.84

Total Receipts November 1, 1923 to October 30, 1924 \$ 77,269.18

Disbursements in Excess of Receipts to October 30, 1924 36,322.99

Total \$113,592.17

SCHEDULE 5

CHRISTIAN EDUCATION FUND

AS AT OCTOBER 30, 1924

Excess of Disbursements over Receipts to October 31, 1923.....\$ 2,889.86

Receipts

Cash:

75 Million Campaign.....	\$ 40,153.16
O. B. U. Day	11,419.68
Special	812.50
	<u>\$ 52,385.34</u>

Other Than Cash:

Direct Remittances	\$ 113.75	
Adjustment02	113.77

Total Receipts November 1, 1923 to October 30, 1924.....\$ 52,499.11

Disbursements:

Cash:

O. B. U. General Fund.....	\$ 32,034.14
O. B. U. Day.....	11,234.18
Carruthers Endowment	500.00
John Miller	50.00
	<u>\$ 43,818.32</u>

Other Than Cash

Overhead Expense \$4,869.80	
Int. on Overdraft.... 253.96	
Adjustments for	
year 1921..... 502.29	5,626.05

Total Disbursements November 1, 1923 to October 30, 1924.....\$ 49,444.37

Receipts in Excess of Disbursements for Period..... 3,054.74

Excess of Receipts over Disbursements to October 30, 1924.....\$ 164.88

SCHEDULE 6

SOUTH WIDE FUND
AS AT OCTOBER 30, 1924Excess of Receipts over Disbursements to October 31, 1923.....\$ 3,210.88
RECEIPTS

Cash:

75 Million Campaign	\$ 4,601.66
Louisville Seminary Notes	217.00
	<hr/>
	\$ 4,818.66

Other Than Cash:

Direct Remittances	18.45
Total Receipts for Year.....	\$ 4,832.11

DISBURSEMENTS

Cash:

South Wide Board General	\$ 3,849.87
W. M. U. Training Board.....	280.00
Louisville Seminary Notes	158.00
	<hr/>
	\$ 4,287.87

Other Than Cash:

Overhead Expense	\$584.88
Louisville Seminary Notes	440.00
Adjustment, year 1921.....	91.32
	<hr/>
	1,115.70

Total Disbursements for Year	5,403.57
------------------------------	----------

Disbursements in Excess of Receipts for Year	571.46
--	--------

Excess of Receipts over Disbursements to October 30, 1924.....\$ 2,639.42

SCHEDULE 7

MINISTERIAL RELIEF FUND
AS AT OCTOBER 30, 1924Excess of Receipts over Disbursements October 31, 1923.....\$ 11,137.31
RECEIPTS

Cash:

75 Million Campaign	\$ 3,212.44
---------------------------	-------------

Other Than Cash:

Direct Remittances	9.30
Total Receipts Nov. 1, 1923, to Oct. 30, 1924.....	\$ 3,221.74

DISBURSEMENTS

Cash:

Secretary & Treasurer	\$ 3,408.05
-----------------------------	-------------

Other Than Cash:

Overhead Expense	\$389.57
Miscellaneous	68.49
	<hr/>
	458.06

Total Disbursements November 1, 1923 to October 30, 1924	\$ 3,866.11
---	-------------

Disbursements in Excess of Receipts for Period	644.37
--	--------

Excess of Receipts over Disbursements to October 30, 1924.....\$ 10,492.94

HOSPITAL FUNDS AS AT OCTOBER 30, 1924
Oklahoma City Miami Muskogee

Excess of Disbursements over Receipts to October 31, 1923.....		\$ 43,881.97		\$ 11,371.68		\$ 50,900.37
Receipts-Cash:						
75 Million Campaign.....	\$	2,489.65		\$ 1,766.83		\$ 3,774.65
Sale.....		7,000.00				
Insurance Refund.....		124.10				
Fees.....		220.25				
Hospital Campaign.....		241.00				
Cash Balance January 1, 1920.....		197.22				
Miscellaneous.....		2.80				87.05
Totals.....	\$	10,275.02		\$ 1,766.83		\$ 3,861.70
Other Than Cash:						
Direct Remittances.....	\$	82.26	\$	2,288.15		
Notes Payable.....	46,803.58			2,288.15	10.48	10.48
Miscellaneous.....		46,885.84				
Total Receipts for Period.....	\$	57,160.86		\$ 4,054.98		\$ 3,872.18
Disbursements-Cash:-						
Title Expense.....	\$	7.00				
Campaign Interest.....		47.13				
Notes Payable.....		1,272.10				
Dining Room Expense.....		98.94				
Insurance.....						87.05
Fees.....		10.00				12.00
Revenue Tax.....						
Salary Expense.....		28.20				
Sundry Expense.....		305.46				
Accounts Payable.....		18.35				
Interest.....		8.70		250.00		
General Expense.....		1,512.47				
General Fund.....				766.20		
Totals.....	\$	3,308.35		\$ 1,016.20		\$ 99.05
Other Than Cash:						
Overhead Expenses.....	\$	302.99	\$	213.16	\$	457.78
Notes Payable.....		2,000.00				
Accounts Payable.....		13,301.32				
Accounts Receivable.....		866.10				
Campaign Expense.....		250.00				
Interest on Overdraft.....		2,339.83		693.58		3,936.44
Adjustment for year 1921.....		35.39		25.12		53.65
Totals.....	\$	19,095.63		\$ 931.86		\$ 4,447.87
Total Disbursements for Period.....		22,403.98		1,948.06		4,546.92
Receipts in Excess of Dis'ts. for Period.....		34,756.88		2,106.92	Disbursements over Receipts	674.74
Excess of Dis'ts. over Receipts to Oct. 30, 1924.....	\$	9,125.09		\$ 9,264.76		\$ 51,575.11

SCHEDULE 9

HOME MISSION FUND

AS AT OCTOBER 30, 1924

Balance in this Fund October 31, 1923.....None

RECEIPTS

Cash:

75 Million Campaign	\$ 14,903.62	
Carleton Memorial Fund	96.50	
Rogers Memorial Fund	200.00	
Davis Memorial Fund	20.00	
Week of Prayer	\$42.11	
Miscellaneous	92.50	\$ 16,154.73

Other Than Cash:

Direct Remittances 45.50

Total Receipts for Year..... \$ 16,200.23

DISBURSEMENTS

Cash:

General Fund	\$ 13,570.51	
Carleton Memorial Fund	96.50	
Rogers Memorial Fund	200.00	
Davis Memorial Fund	20.00	
	<u>\$ 13,887.01</u>	

Other Than Cash:

Overhead\$1,947.92

Adjustment for Year of 1921 365.30

2,313.22

Total Disbursements for Year \$ 16,200.23

Balance in this FundNone

SCHEDULE 10

FOREIGN MISSION FUND

AS AT OCTOBER 30, 1924

Excess of Receipts over Disbursements to October 31, 1923 \$79,774.20

Receipts:

Cash:

75 Million Campaign	\$23,972.52	
Relief Work	553.00	
Kansas City Convention Pledges.....	1,800.00	
Cecil Lancaster Fund	800.00	
Lottie Moon Fund	927.10	
Special Collections	449.61	

BAPTIST GENERAL CONVENTION

49

Chinese Girls' School Fund	45.00
Papal Field Book Fund	50.00
Miscellaneous	18.52

 \$28,615.75

Other than Cash:

Direct Remittances	72.80
--------------------------	-------

Total Receipts November 1, 1923, to Oct. 30, 1924 \$28,688.55

Disbursements:

Cash:

Mission Board General Fund....	\$32,733.19
Relief Work	590.41
K. C. Convention Pledges.....	1,800.00
Cecil Lancaster Fund	1,600.00
Lottie Moon Fund	1,077.01
C. R. Barrick Fund	60.00
Papal Field Book Fund	50.00
Brazilian Mission	10.00

 \$37,920.61

Other Than Cash:

Overhead Expenses \$3,116.65

Adjustments for

Year 1921 593.63 3,710.28

Total Receipts Nov. 1, 1923 to Oct. 30, 1924 \$41,630.89

Disbursements in Excess of Receipts for Period.....\$ 12,942.84

Excess of Receipts over Disbursements to October 30, 1924.....\$ 66,831.86

SCHEDULE 11

ASSEMBLY FUND

AS AT OCTOBER 30, 1924

Excess of Disbursements over Receipts to October 31, 1923.....\$ 4,550.42

Receipts:

Cash:

1924 Assembly Receipts	\$ 3,240.86
Rentals, Assembly Property	499.37
Subscriptions and Free Will Offerings.....	310.15
Cottage Rent	129.75

 \$ 4,180.13

Other Than Cash:

Returned Merchandise 75.23

Total Receipts Nov. 1, 1923, to Oct. 30, 1924.....\$ 4,255.36

Disbursements:

Cash:

1924 Assembly Disbursements	\$ 2,144.62
1923 Assembly Disbursements	218.27

Salary, Grounds man	1,200.00
Special Help	12.00
Cottage Rent	81.35
Miscellaneous	280.40
	<u>\$3,936.64</u>

Other Than Cash:

Interest on Overdraft.....	\$397.43
Notes Payable	300.00
Accounts Payable	573.06
Returned Checks	5.00
Purchases	40.55
Adv. Expense	115.00
Deposit Adjustment80
	<u>1,431.84</u>

Total Disbursements Nov. 1, 1923, to Oct. 30, 1924 5,368.48

Excess of Disbursements over Receipts for Period ...\$ 1,113.12

Moorer Memorial Fund:

Cash Balance November 1, 1923	\$ 193.94
Receipts	45.50
	<u>\$ 239.44</u>
Disbursements	45.00

Balance October 30, 1924 194.44

Net Overdraft for Period 918.68

Excess of Disbursements over Receipts to October 30, 1924.....\$ 5,469.10

MISCELLANEOUS**SCHEDULE 12**

AS AT OCTOBER 30, 1924

Excess of Disbursements over Receipts to October 31, 1923.....\$ 4,081.06

Receipts:**Cash:**

Good Will Center	\$ 371.44
Messenger Book House & Subscriptions.....	127.74
Ray Monument Fund	20.79
Scholarship Fund	65.00
Association Missions	10.00
Sale of Safe	200.00
Discount on bills	58.52
Baptist Hall Receipts	39.63
Boys Building Fund—O. B. U.	43.00
School Funds—Districts	628.80
Home & Foreign Field	1.00

\$ 1,565.92

BAPTIST GENERAL CONVENTION

51

Other Than Cash:

Transfer to Returned Check Account..... 79.29

\$ 1,645.21

Disbursements:

Cash:

Good Will Center\$ 71.20

Messenger Book House & Sub-
scriptions 123.24

Scholarship Fund 65.00

Oklahoma City Hospital Fund... 107.03

Miscellaneous 1.00

School Fund—District 321.50

\$ 688.97

Other Than Cash:

Transfer to Orphans' Home
Account 1,022.63 1,711.60Disbursements in Excess of Receipts for Year 66.39Disbursements in Excess of Receipts October 30, 1924.....\$ 4,147.45

NOTES PAYABLE AS AT OCTOBER 30, 1924

Payable to	Notes Payable	Additions		Deductions		Notes Payable	Rate of Interest	Date Due
	Oct. 31, 1923	Cash	Journal Ent.	Cash	Journal Ent.	Oct. 30, 1924		
Mrs. Amy Crumbley.....	\$ 2,036.00	\$	\$	\$	\$	\$ 2,036.00	8 %	January 1, 1925
Maude Abner.....	1,200.00	1,200.00	8 %	January 1, 1925
Carroll Smith.....	1,500.00	200.00	1,300.00	8 %	June 1, 1925
I. G. Murray.....	6,000.00	3,000.00	1,000.00	2,000.00	8 %	October 1, 1925
Commerce Trust Co.....	250.00	250.00
Mrs. Ida L. Murry.....	3,000.00	3,000.00	8 %	January 1, 1925
W. M. Lawrence.....	1,000.00	1,000.00	8 %	January 1, 1925
American National Bank.....	15,000.00	15,000.00
John W. Jennings.....	3,952.00	1,198.00	5,150.00	8 %	December 1, 1924
J. B. Fletcher.....	1,500.00	1,500.00	8 %	January 1, 1925
State National Bank.....	7,000.00	2,500.00	4,500.00	8 %	November 3, 1925
Annabel Lines.....	500.00	500.00	8 %	September 13, 1925
Carler Hagerman.....	14,000.00	14,000.00
Sallie Ballard Pierce.....	864.00	62.21	926.21	8 %	May 5, 1925
Ottawa County National Bank.....	5,000.00	5,000.00	8 %	December 26, 1924
Mercantile Trust Co.....	17,500.00	3,500.00	14,000.00	6 %	November 1, 1925
First National Bank.....	15,000.00	15,000.00
L. G. Spencer.....	500.00	500.00	8 %	February 15, 1925
L. G. Spencer.....	3,500.00	3,500.00	8 %	September 24, 1925
Mabel Spencer.....	700.00	700.00	8 %	September 24, 1925
W. D. Moror.....	500.00	500.00
First National Bank.....	5,000.00	5,000.00	8 %	September 18, 1924
W. A. Clarkson.....	5,000.00	2,500.00	2,500.00	10 %	December 31, 1924
Mid-Continent Life Insurance Co.....	3,000.00	3,000.00
Mrs. W. H. Hall.....	2,500.00	2,500.00	8 %	December 12, 1924
C. P. Stealey.....	9,500.00	500.00	9,000.00	8 %	June 1, 1925
J. M. Jones.....	1,000.00	2,500.00	3,500.00	8 %	May 6, 1925
Louella N. McKee.....	1,000.00	1,000.00	8 %	May 1, 1925
Deignan Motor Company.....	49.98	49.98
American National Bank.....	25,000.00	25,000.00	8 %	December 31, 1924

A. W. Evans.....	500.00	500.00	8%	January 11, 1925
H. H. Burton.....	1,000.00	1,000.00	8%	January 15, 1925
Wm. & Jno. Rounds.....	60.00	60.00	8%	February 8, 1925
Mrs. M. D. Gibson.....	550.00	550.00	8%	May 3, 1925
Western Bank Supply Company.....	2,000.00	2,000.00
Morris & Haggerman.....	15,000.00	15,000.00	8%	September 1, 1926
Mrs. J. B. Rounds.....	300.00	300.00	8%	October 1, 1925
First National Bank, Ardmore.....	300.00	300.00
Oklahoma News.....	216.00	166.00	50.00
Trave Company.....	100.00	100.00
Brown-Connery.....	150.00	150.00
Oklahoma Publishing Company.....	1,676.70	901.70	775.00	8%	January 1, 1924
Bureau of Engraving Company.....	100.00	75.00	25.00
Geo D. Daugherty.....	150.00	150.00
W. A. Rosenthals Hospital.....	325.00	325.00	8%	April 1, 1925
William Lawrence.....	1,000.00	1,000.00	8%	October 1, 1925
Lewis Manufacturing Company.....	375.00	375.00	7%	April 1, 1925
Installment Notes (—)						
Oklahoma City Building & Loan Ass'n.....	1,245.23	108.00	1,137.23	8%
Local Building & Loan Ass'n.....	1,275.43	24.00	1,251.43
W. A. Whittle.....	3,489.42	400.00	3,089.42	8%
W. J. Jenkins & Son.....	200.00	48.00	152.00	6%
Yukon Mill & Elevator Company.....	20,000.00	20,000.00	6%
Totals.....	\$ 133,562.06\$	46,170.21\$	26,592.70\$	47,422.68\$	19,326.43\$	139,575.86

Mr. J. B. Rounds, Sec'y & Treas.,
Oklahoma City, Oklahoma.

Dear Sir:

We hereby certify that our books showed a balance of \$22,674.16 to the credit of your account at the close of business October 30th, 1924.

Yours very truly,

JOHN NEIL,
Chief Teller.

OFFERINGS BY ASSOCIATIONS AND INDIVIDUALS 1923-1924

	75 Mil- lion Cam- paign	Orphan Home	O. B. U. Day Fund	Other Special Offerings
ATOKA ASSOCIATION—				
Atoka First.....	179.96	17.71	100.00
Bethel.....	5.00
Coalgate.....	123.70	9.00
Canley.....	3.20	10.50
Harmony.....	3.50
Lehigh.....	12.50	6.95
Mt. Zion.....	11.51
Rock Ridge.....	4.00
Rock Springs.....	1.00	6.74
Tushka.....	22.94
Wm. Rogers Chapel.....	1.94	4.22
Wardville.....	5.50
Wards Chapel.....	7.00

BANNER ASSOCIATION—

Byars.....	124.50	13.50
Calvary (Sulphur).....	84.60	48.66
Davis First.....	409.00	38.65	111.00
Daugherty.....	11.85
Elmore.....	35.00	11.76	3.40
Hennepin.....	50.00
Hickory.....	5.00
Chism (Inola).....	4.53
Love.....	8.00
Maysville.....	147.50	56.78
Pleasant View.....	5.00
Pauls Valley.....	1196.74	135.48	33.09
Story.....	27.69
Stratford.....	96.31	35.00
Scullin.....	5.69
Sulphur First.....	815.04	18.98
Wynnewood.....	263.40	9.00
Union Springs.....	3.50
Canadian.....	6.50

BARRON FORK ASSOCIATION—

Baptist Mission (Old).....	19.18
Barber.....	11.33
Burch (Tower Mt'n).....	20.40
Hulbert.....	27.27
Stilwall.....	125.42	4.00
Tablequah.....	254.00	20.29	20.00
Vion.....	400.00
Watts.....	21.20	1.50
Westville.....	262.00	67.43	4.30

BECKHAM ASSOCIATION—

Berlin.....	5.00
Carter.....	11.27
Delhi.....	381.23	51.22

BAPTIST GENERAL CONVENTION

55

Erick.....	88.67	119.85		
Elk City.....	1819.80	31.50		63.00
Lowell.....		7.00		
Lone Oak.....	226.65	45.45	15.38	
New Hope.....		1.50		
Sayre.....	567.55	133.10	56.00	
Prarie View.....	10.00	12.00		
Texola.....	176.80	72.47		

BRYAN ASSOCIATION—

Albany.....	12.60	21.21		
Bennington.....	30.00	49.16	5.99	
Bethany.....		1.00		
Bryant Prarie.....		5.05		
Bokchita.....		1.50		
Brown.....	30.00	3.60		
Blue.....	1.50			
Calera First.....		5.00		
Caddo.....	282.55	13.67	21.00	
Calera Missionary.....	93.07	9.62		
Center Hill.....	2.00	19.91		
Colbert.....	143.00	3.48		
Colbert: To correct error in listing these, credit to Colbert Church Banner Aassociation in 1920-21-22-23				
	645.00			
Durant.....	3411.25	83.20	650.00	50.00
Elm View.....		20.00		
Fulsum Highway.....		.40		6.81
Hendrix.....		3.15		
Mead.....	5.00			
Mulberry.....		5.06		
Pleasant Hill.....				17.65
Pirtle.....		1.51		
Roberta.....		3.50		
Yuba.....		2.00		

CADDO ASSOCIATION—

Alfalfa.....		24.20		
Anadarko.....	258.37	59.99	40.00	7.94
Apache.....	10.00	4.50		
Bethel.....		5.00		
Binger.....		12.39		
Cyril.....		1.52	2.00	
Corinth.....	4.00	7.50		14.52
Carnegie.....	236.00	58.05		
Cement.....	265.00	109.83	18.10	18.00
Fort Cobb.....	280.50	31.38		
Gracemont.....	105.62	8.43		
Geary.....	207.07	5.00		
Hinton.....	182.54	58.42	20.64	4.36
Hydro.....		2.32		
Stockton.....		.90		
Spring Creek.....		4.54	2.00	
Verden.....	5.00	12.00		
Watonga.....	464.00	23.74	5.00	

CHICKASHA ASSOCIATION—

Amber.....	57.00			
Alex.....	7.50	1.50		
Chickasha First.....	2153.43	61.11	65.45	
Bradley.....	21.81			
Hazel Dell.....		23.85		
Lucile.....		20.63		
Michigan Avenue.....	120.00	92.95		
Macedonia.....		7.65		
Minco.....		6.02		
Ninnekah.....	69.50			
Norge.....		7.25		
Pocassett.....	74.35	45.41		
Tabler.....		3.87	19.80	
Tuttle.....	63.14			
Rush Springs (Missionary).....	262.50	100.00		
Sharon.....		10.23		
Union Hill.....	1.00			
Vimy Ridge.....		7.30		

COMANCHE ASSOCIATION—

Allendale.....	5.00			
Chattanooga.....	137.75	100.62	11.07	
Corum.....		7.79		
Franklin.....		15.59		
Elgin.....		17.14		
Faxon.....	34.00			
Emerson.....	20.25	15.99		1.45
Fletcher.....	461.67	49.68	19.50	
Hulen.....	21.35	7.14	11.00	
Lelitia.....	25.00	31.65		
Jack Creek.....		32.80		
Lawton First.....	1326.48	81.12	25.00	
Mt. Scott.....	8.75	18.81		
Lutie.....		5.43		
Pleasant Valley.....		1.67		
Randlett.....	23.28	31.22		
Temple.....	391.72	103.49		9.75
Union Valley.....	15.00			
Walters First.....	1290.90	41.96	80.99	

CONCORD ASSOCIATION—

Apache.....	21.80	5.65		2.00
Bear Creek.....		11.60		
Butler.....	28.20		17.50	
Bethany.....		29.35		
Bethel.....			5.50	
Cordell.....	478.90	55.00	50.00	47.50
Corinth.....	132.90	34.36		
Cottonwood.....		5.74		
Colony.....	12.00			
Clinton.....	237.00	37.82	96.00	
Custer City.....	140.97	22.29	11.00	
Dill City.....		7.50	16.50	
Foss.....	92.50	6.00	34.00	
Providence.....		3.65		

BAPTIST GENERAL CONVENTION

57

Pleasant Hill.....	3.00
Port.....	66.00	14.70
Rocky (Salem).....	9.60	146.46	23.00
Retrop.....	117.00	3.30
Starr.....	1.10	9.06
Sentinel.....	158.56	43.75	68.00	2.00
Thomas.....	425.05	16.75	15.00
Spring Creek.....	243.67	120.39
Weatherford.....	356.00	95.82	37.30

CENTRAL DISTRICT ASSOCIATION—

Capital Hill, Oklahoma City.....	205.35	1.00	10.00
Exchange Ave., Oklahoma City.....	620.86	48.49	34.12	13.30
Oklahoma City First.....	9697.07	137.39	758.72	57.00
Immanuel, Oklahoma City.....	1344.62	32.39	25.82	3.60
Kelham Ave., Oklahoma City.....	215.90	22.08
Memorial, Oklahoma City.....	228.40	4.83	20.95	4.18
Olivet, Oklahoma City.....	1790.95	18.99	160.00	122.01
Trinity, Oklahoma City.....	1669.58	11.41	10.00
Kentucky Ave., Oklahoma City ..	6.00	9.62	2.50
West Main, Oklahoma City.....	.85	7.25
Central, Oklahoma City.....	379.81	66.65	25.00
Banner.....	43.00	10.00
Britton.....	146.30	12.55	19.60
Crescent.....	12.60
Bird Creek.....	20.00
Dixon.....	20.00
El Reno.....	271.50	25.00
Edmond.....	574.52	44.81	2.80	23.64
Guthrie.....	674.93	35.50	16.34
Fairview.....	30.30	3.00
Hopewell.....	11.57
Kingfisher.....	521.50	12.38
Longfellow S. S.....	3.51
Mustang.....	46.50	54.89	5.31
Newalla.....	10.00
Marshall.....	27.45	53.21
Piedmont.....	30.00
Seward.....	10.00
Sumner.....	1.00
Witcher.....	22.00	29.83	10.75
Yukon.....	141.24	13.60	65.56	14.00
Wellston.....	126.00	37.03

DELAWARE ASSOCIATION—

Tulsa, First.....	9944.79	20.00	335.07	43.00
Tulsa, Immanuel.....	1179.79	26.50	15.00	36.00
Tulsa, Nogales Ave.....	679.00	7.65
Tulsa, West.....	16.55
Tulsa, N. Main.....	62.57
Tulsa, Kendall Ave.....	219.12	7.66	6.25
Avant.....	2.97	37.64	10.00
Bartlesville First.....	2940.79	8.11	148.10	14.94
Bartlesville, Va Ave.....	11.85	12.03
Bethel Union.....	17.38
Barnsdall.....	27.51	4.57
Burbank.....	56.00	5.00	4.57

Bristow First.....	1704.28	321.88	1400.00
Bixby.....	48.25	23.02	7.25
Broken Bow.....	2.25	16.00
Catoosa.....	106.09	38.47	42.05
Chelsea.....	184.53	6.93	49.27
Claremore.....	99.60	33.83
Collinsville First.....	144.00	54.03	5.80
Copan.....	6.45	6.28
Delaware.....	6.30	25.26	1.91
Depew.....	5.00
Dewey.....	630.65	33.97	54.50	20.00
Glenwood.....	3.50	3.50
Eucha.....	5.00
Inola.....	8.97
Hilton.....	3.00
Jenks.....	2.00	18.53
Hominy.....	444.50	25.00	12.00
Kelleyville.....	11.61	6.00
Kiefer.....	5.10
Mannford.....	6.34
Mounds.....	6.00	9.82	25.00
Nowata.....	163.79
Nelogony.....	1.95
New Harmony.....	5.00
Pawhuska.....	242.07	32.79	30.24	23.45
Ramona.....	8.65
Red Fork.....	50.00	5.00	20.00
Robbs Creek.....	9.89
Sand Springs.....	35.00	33.01	10.00
Sapulpa First.....	3027.32	386.70	70.03	1.28
Skiatook.....	189.58	31.88	8.50
Shamrock.....	10.00
Slick.....	9.50	10.00
Sapulpa Second.....	78.91	14.92	7.75
Spring Dale.....	10.59
Soquyah.....	9.00
Winganon.....	8.00
Wann.....	46.00	11.32	6.50

ENON ASSOCIATION—

Ardmore, Broadway.....	4588.99	15.00	490.50	222.93
Ardmore, Emmanuel.....	50.00	43.17
Benwyn.....	10.00
Enterprise.....	17.11
Glenn.....	40.00
Equal Rights.....	5.00
Healdton.....	319.85	7.55	10.65
Graham.....	13.00
Joiner.....	100.00	26.16
Liberty Hill.....	10.00	4.25
Marietta.....	1170.23	75.00
Leon.....	7.00	48.89	5.00
New Hope.....	5.00	23.50
New Zion.....	3.00	4.59
O'Saviour.....	5.00
Roundup.....	1.50
Rose Hill.....	2.13

BAPTIST GENERAL CONVENTION

59

Rexroat.....	6.50	36.55	16.00
Rose Hill.....	.24	15.11
Rubottom.....	27.60
Shady Dale.....	45.50	5.15	6.53
Spring Dale.....	7.10	5.50
Wilson.....	538.02	67.70
Wirt.....	51.10	4024.

FRISCO ASSOCIATION—

Albion.....	18.60
Atlas.....	43.22	101.90
Antlers.....	112.35	10.50
Anderson.....	2.00
Boswell.....	219.64	25.00
Ft. Towson.....	35.00	74.00
Grant.....	71.75	14.30
Hugo First.....	310.30	113.25	36.00
Hugo, Clayton Ave.....	95.50	22.66	5.00
Mt. Moyer.....	60.00
Smithville.....	6.50
Soper.....	33.00	9.50
Tushkahoma.....	7.00
Riverside.....	3.07	10.00

Mc CURTAIN ASSOCIATION—

Broken Bow.....	28.00	17.73
Bokhoma.....	8.00
Eagletown.....	100.00	12.23
Forrest Hill.....	59.33	8.50
Idabel.....	188.85	2.20	5.10
Valiant.....	27.50	19.45
Wright City.....	180.10	37.38	3.80

HARMON-GREER ASSOCIATION—

Brinkman.....	33.48
Granite.....	2.85
Mangum.....	1527.65	130.97	571.90	30.00
Reed.....	148.85	18.73	65.00	67.00
Russell.....	81.00	76.89	40.00
Antioch.....	12.50	75.29	11.50
Carl.....	3.50
Dryden.....	16.41
Gould.....	366.82	42.73	7.00
Harmony.....	57.50	191.72
Hope.....	15.09	65.44	12.50
Holsmith.....	28.46
Hollis First.....	1629.50	65.00	11.25
Louis First.....	69.01	15.04
McQueen.....	5.65
Providence-Midway.....	1.67
Star Valley.....	6.00
Shrewder.....	4.45
Vinson.....	5.00	5.00

HASKELL ASSOCIATION—

Enterprise.....		2.50		5.00
Keota.....	81.60	28.09	18.00	
Kinta.....		10.50		
McCurtain.....	134.18	46.69		
Mt. Home.....		6.65		13.50
New Bokoshe.....	12.00	4.33		
Stigler.....	180.98	12.15	10.70	
Tamaha.....	6.05	33.92		

JACKSON ASSOCIATION—

Antioch.....	100.00	40.70		25.00
Altus First.....	3870.30	39.17	362.83	56.07
Blair.....	180.00	9.00	52.00	
Elmer.....	30.00	6.29	2.50	1.92
Duke.....	50.00	15.80		
Eldorado.....	292.10	64.76	37.61	30.00
Glendale.....	12.25	11.00		
Friendship.....	65.00	42.13	35.53	
Headrick.....	216.47	76.69	16.04	19.18
Martha.....	1439.85	89.75		
Hess.....		17.57		
Plainview.....		60.00		
Olustee.....	116.65	12.36		13.10
Humphreys.....		49.50		
Union Mission.....	9.35	22.79		

JEFFERSON ASSOCIATION—

Hastings.....	196.75	52.77	45.54	
Fleetwood.....		3.00		
Ryan.....	493.70	3.50		
Mt. Pleasant.....	40.00	8.63		
Ringling.....	23.63	3.40		
Terrall.....	314.75	11.00	10.00	25.00
Waurika.....	543.10	33.00	100.00	
White Chapel.....	42.00			

KIOWA ASSOCIATION—

Gotcho.....	73.00	66.68	2.95	
Hobart.....	424.34	17.00		
Lone Wolf.....	2.76	20.10	5.25	
Mountain View.....	28.41	23.73	2.50	3.41
Star.....	1.00	3.22		

LEFLORE-LATIMER ASSOCIATION—

Big Cedar.....				6.50
Bokoshe.....			3.25	
Cameron.....	163.50	36.00		1.25
Calhoun.....	35.00	33.52		6.50
Center Point.....			1.06	
Fanshaw.....	23.00			
Gowen.....	21.57	57.55		
Hontuby.....	11.50			
Hodgen.....		1.00		10.00
Howe.....	128.76			
Heavener.....	854.53	2.50	15.21	
Long Prairie.....		1.45		

BAPTIST GENERAL CONVENTION

61

Lodie.....	8.00			
Liberty Hill.....	17.00	34.00	10.00	
Lellore.....	65.50	10.40		
Loving.....	15.05	7.69		
Lutic.....		12.35		
Mt. Pleasant.....	25.97	18.28		3.00
Meadow View.....	16.50			
New Home.....	10.00	2.05		
Poteau.....	751.00	109.15		
Pleasant Grove.....		4.47		
Pilgrims Rest.....	5.00	.60		
Poteau Valley.....		1.46		
Perry Grove.....		8.57		
Red Oak.....		3.80		
Panama.....	10.00			
Rock Creek.....		2.55		
Pacula.....	16.50	5.00		
Reichert.....	35.00			
Shady Point.....	162.45			
Spiro.....	55.00	86.43	15.44	
Spring Hill.....		5.60		
Stapp-Zoe.....	7.25	1.58		
Talehina.....	42.75	17.40		
Wister.....	418.52	26.99		11.50
Whitesboro.....	20.50			
Wilburton.....	311.36	18.60	11.53	
Deer Creek.....	82.00			
Chandler.....	138.50	25.97	54.00	10.00
Midlothian.....	36.50	5.50		
Meeker.....	240.00	11.58		
Prague.....	195.00	3.00	10.00	10.00
Tryone.....	5.00	4.00		
Stroud.....	201.00	52.87	13.20	

MAYES ASSOCIATION—

Choteau.....	12.50			
Daves Switch.....	40.00			
Locust Grove.....		4.16		
Mazie.....	15.00			
Pryor.....	60.50			
Pleasant Hope S. S.		6.40		
Salina.....	44.85	19.17		

McINTOSH ASSOCIATION—

Carr Creek.....				4.46
Checotah.....	354.61	10.32	28.00	
Eufala.....	86.66	2.08		
Fame.....		36.71		
Pilgrim's Rest.....				10.00
Sada Springs.....		3.57		
Hanna.....	3.50	11.59		
Schults.....				6.50

MILLS ASSOCIATION—

Berlin.....		16.15		
Cheyenne.....	359.80			9.16
Leedy.....	76.55		19.00	7.80

Hammon.....		10.10		
Kiowa.....		12.60		
Herring.....	10.00	10.00		7.00
Wild Rose.....		4.00		
Providence-Midway.....	5.15		2.22	
Rhea.....	31.50	9.50		
Strong City.....	35.92	16.46	31.44	
Talogo.....	9.00		6.14	
Pleasant Ridge.....		3.00		

MULLENS ASSOCIATION—

Alma.....	40.40			
Corum.....		7.08		
County Line.....	178.05	24.16		
Comanche.....	281.30	10.80		11.20
Duncan.....	3073.93	547.49	785.00	800.00
Fair.....		6.81		
Loco.....	47.25	32.25		18.65
Little Beaver.....		57.13		
Marlow.....	2072.41	184.02		
Nellie.....	11.00			
Orion.....			10.00	
Trail.....		3.64		

MUSKOGEE ASSOCIATION—

Muskogee First.....	2605.92	189.38		
Muskogee, Calvary.....	95.00	10.00		
Muskogee, Central.....	2365.98	19.04		50.00
Beggs.....		44.37	40.00	
Boynton.....	25.00			
Bryant.....	22.55			
Coweta.....	2.71	8.03		49.40
Okmulgee, Cavlary.....		8.68		
Chaska.....	11.00			
Dewar.....	2.35	12.50		
Haskell.....	224.25	61.03		
Henryetta First.....	479.45	29.48	50.95	10.00
Hoffman.....	25.00	11.60		
Keefton.....	7.55	26.62	2.50	
Morris.....	73.75		94.50	
Hitchita.....	11.00			
New Hope.....	8.00	11.92		
Okmulgee First.....	1199.85	371.98		630.00
Porter.....	21.31	7.52	7.42	
Porum.....	36.00	37.56		
Prarie Gap.....	6.11			
Okmulgee, Tabernacle.....	35.00			
Salt Creek.....	139.43			25.00
Wagoner.....	410.53	10.00	25.94	
Warner.....	6.10	22.40		
Weber Falls.....		5.00		
Wainright.....	30.00	7.85	14.60	

NORTH CANADIAN ASSOCIATION—

Antioch.....		13.56		
Allen.....		6.21		
Banner.....		3.25		

BAPTIST GENERAL CONVENTION

63

Bingham.....				10.00
Calvin.....	155.11	58.03		
Dustin.....	146.79	11.34	16.50	
Hickory Grove.....	27.21	6.50		
Holdenville.....	208.60	38.69	225.00	11.00
Kanawa.....	186.45	73.73	21.00	9.04
Lamar.....	192.43	15.96		
Monte Zuma.....	133.00			
Morse.....	24.57			
Okemah.....	1151.65	33.37	70.00	
Pleasant Valley.....		2.95		
Ray.....	77.00	21.24		
Pleasant Oak.....		26.55	13.13	11.40
Sasakawa.....	58.26	7.83		
Seminole.....	88.22			
Spring Hill.....	56.00	46.49		1.00
Salt Creek.....	5.50	6.40		
Spring Creek.....	2.00	9.57	8.00	
Twin Oakes.....		19.37		
Weleetka.....	471.53		10.73	
Wetumka.....	1064.37	98.94	75.65	.50
Wewoka.....	149.55	75.00		8.00

NORTH EASTERN ASSOCIATION—

Afton.....	171.38	13.23	20.25	35.46
Bernice.....	8.90	7.00	1.50	
Big Cabin.....	51.97	14.79		
Blue Jacket.....	65.00	28.71	2.00	
Commerce.....	134.97	14.07		
Chanute Ks.....	358.43	44.37	6.50	6.50
Century.....	10.24			
Eucha.....	10.00			
Grove.....	108.25	41.90	20.00	
Fairland.....	15.30	20.59		
Jay.....	55.00	15.00	7.86	
Ketchum.....	8.33	14.04		
Miami, Calvary.....	4909.74	274.07	63.50	4.55
Ottawa.....			5.00	
Pryor.....	77.60		10.00	
Prairie View.....		7.95		
Picher.....	349.47	6.50	10.80	5.00
Quapaw.....	1.80	3.91		3.80
Schulter.....				10.00
Vinita.....	643.58	13.09	33.44	10.00
Timber Hill.....	1.00	4.05		
Cardin.....		10.97		

PAN HANDLE ASSOCIATION—

Balko.....	96.35	32.50	6.05	
Bethel.....		4.80		
Boise City.....	150.50	23.90	15.50	
Corinth.....	25.25	17.29	15.10	
Forgan.....		5.00		
Ivanhoe.....	60.00			
Kenton.....	51.50	4.46		
Guymon.....	356.00	48.67	28.14	
Eva.....		4.42		

Hooker.....	151.35	66.61	37.17
Goodwell.....		8.91		
Tyrone.....	453.56	85.46	7.77	17.50
Liberty.....	35.10	3.70		
Mexhoma.....	45.00			
Wheelless.....		2.81		
Wilkins.....	20.00			
Texhoma.....	316.37		26.65	

PAWNEE ASSOCIATION—

Carney.....		13.66		
Cleveland.....	880.90	25.64		74.34
Cushing.....	1547.18	211.16		20.06
Council Valley.....		5.00		
Drumright.....	124.45	84.05	15.00	10.00
Fairfax.....	19.52	10.64	20.00	
Marmac.....	152.55	14.00	28.26	29.35
Morrison.....	55.00	5.67		
Oilton.....	67.15	13.00	30.00	35.00
Perkins.....	142.20	8.56	14.00	
Pawnee.....	88.69	20.88		
Ralston.....	77.75	13.39	28.11	
Stillwater.....	44.00	58.04		
Yale.....	727.08	138.71	61.40	

PERRY ASSOCIATION—

Alden, Ks.....		22.85		
Ames.....	5.00			
Burden, Ks.....	299.25	20.38		
Billings.....	120.00	22.60	13.05	
Braman.....	60.00	7.26	11.50	
Bethlehem.....	561.00	18.67	5.05	
Blackwell.....	1970.47	69.63	330.00	70.09
Covington.....		6.00	3.50	
Eden.....	196.52	31.74	15.00	
Enid.....	1944.35	150.24	133.29	18.57
Garber.....	23.00	2.89	34.50	3.97
Grandview.....	60.00	33.51	13.59	
Hennessey.....	197.78	56.48	13.59	
Hunter.....	5.00		3.75	
Lamont.....	12.50	35.67		
Longwood.....	77.50	43.99	7.10	
Nardin.....	35.00		17.10	
Newkirk.....	94.94	6.82	5.00	
Numa.....	10.00			
Okeene.....	646.41	46.57	101.93	15.00
Perry.....	548.92	32.18		
Ponca City.....	946.91	13.48	105.00	
Sumner.....	11.37	5.52		
Tonkawa.....	314.96	134.70	73.50	
Lyman.....		14.28		
Waukomis.....		1.50		

PHILADELPHIA ASSOCIATION—

Corinth.....		4.03		
Emet.....		1.01		
Kingston.....	130.00			

BAPTIST GENERAL CONVENTION

65

Madill.....	294.48	64.10	3.00
Tishomingo.....	331.50	31.50
Wapanucka.....	20.00	6.07	5.00
Weverton.....	12.00

PITTSBURG ASSOCIATION—

Chockie.....	1.12
Brewer.....	75.50	24.12	11.32
Crowder.....	9.25
Choate Prairie.....	4.20
Cnandian.....	50.00	21.36
Dodson.....	5.95
Featherstone.....	88.00	20.00
Hartshorne.....	96.00	10.00	10.00
Gayson.....	3.10
High Hill.....	10.00
Haileyville.....	583.12	15.00	5.41
Indianola.....	98.60	4.63
Krebs.....	77.50	21.12
Kiowa.....	20.42
Liberty.....	5.94
McAlester.....	1652.77	23.75
N. McAlester.....	311.25	60.16	2.25
New Hope S. S.....	6.07
Pittsburg.....	106.98
Quinton.....	18.51
Shady Valley.....	37.41	47.21
Savannah.....	10.00	30.72
Scipia.....	10.00
Stuart.....	86.74	75.89	23.00	34.20
Richville S. S.....	2.27	1.02	2.27
Ridgeway.....	10.05
White Chimney.....	7.19

PONTOTOC ASSOCIATION—

Ada First.....	3342.24	316.77	55.50	9.84
Allen.....	15.00
Ada, Oak Ave.....	69.15	33.65
Antioch.....	17.98	6.06
Byng.....	5.91
Centrahoma.....	62.76	5.65
Fitzhugh.....	7.31	2.00
Francis.....	2.00
Hickory.....	25.00
Mt. Zion.....	28.50
Roff.....	128.25	10.00	22.50
W. Ada Mission S. S.....	9.22
Stonewall.....	314.16	151.70
Vanoss.....	20.00	15.89
Tupelo.....	126.00	62.20	1.03

POTTAWATOMIE ASSOCIATION—

Shawnee First.....	6426.98	17.00	2000.00	75.00
Shawnee, Draper St.....	850.00	3.50	20.00
North Shawnee.....	90.81	11.50
Shawnee, Calvary.....	63.33	12.02
Asher.....	72.00	50.26

Blackburn.....	172.03	37.47		
Dale.....	6.45	9.51	17.36	
Earlshoro.....	26.75			
East Rock.....			7.75	
Fair View.....	47.90	5.00		
Hazel Dell.....	7.00	7.49		
Maude.....	142.50			
McComb.....	5.00	13.45		
McLoud.....	330.00	2.69		
Shawnee, New Church.....	1.21			
Mt. Zion.....		2.65		
New Hope.....	86.00	5.01	18.00	17.31
Rock Creek.....	53.85			
Tecumseh.....	32.03	13.02		
Wannett.....	41.50	8.00	40.00	
Waco.....	3.23			

SALT FORK ASSOCIATION—

Alva.....	89.70	80.59	34.00	
Amorita.....	71.92	10.96	9.51	
Bethel.....		10.00		
Bethel-Hawley.....	301.34	29.95		
Carmen.....	104.75	43.97	6.15	
Cherokee First.....	123.00	48.84	26.60	
Driftwood.....	101.85	5.85	10.20	
Fairview.....	82.00	30.50	3.69	
Helena.....	121.95	23.50	4.00	4.70
Kremlin.....	10.00			
Lambert.....	53.26	29.99	35.91	
Nash.....	109.12	208.64		
Mt. Zion.....	116.00	59.43	13.00	
Medford.....	135.55	5.60	20.50	
Pleasant View.....		8.79		
Pond Creek.....	581.76	59.02	17.51	
Waynoka.....	153.37	61.11		
Wakita.....	195.85	21.51		
Waldron.....		10.00		

TILLMAN ASSOCIATION—

Bethel.....	1009.50	28.70	55.50	
Antioch.....		30.78		
Cameron.....		7.60		
Davidson.....	276.95	76.50	60.00	
Devol.....	11.50	2.96		
Fairview.....	3.00			
Frederick.....	18077.1	54.06	100.25	
Grandfield.....	501.75	83.54		4.00
Hollister.....	270.00	7.50		
Hurst.....	462.50	74.38	18.00	10.00
Loveland.....	35.00	2.00		
Manitou.....	345.25	59.60		
Dahlia Ave., Mt. Zion.....	55.00	43.40		
Pleasant Mounds.....	2.50	37.00		
Red Bluff.....	46.43			
Snyder.....	24.00		3.00	
Tipton.....	33.00	49.53		
Tesca.....		16.84		

UNION ASSOCIATION—

Corbett.....	219.10	37.98		
Empire City.....		26.99		
Franklin.....	11.00	17.62	10.50	
Lexington.....	102.00	10.24		
Moore.....	32.27	7.65		
Mt. Zion.....	10.30			
Norman.....	1115.69	39.82	148.69	30.00
Noble.....	20.00	17.29	30.05	
Willow View.....		11.00		
Blanchard.....	10.00	4.35		
Dibble.....		19.95		4.66
Lindsay.....	230.00	51.60	7.30	17.50
Payne.....	11.00	12.00		
Mt. Zion.....		5.31		
Pleasant Valley.....	10.00			
Purcell.....	77.95	11.00		
Pleasant View.....	10.00	15.30		
Rosedale.....	17.75	27.16		26.07
Wayne.....	30.00			
Shady Grove.....		7.13		
Washington.....	152.00	47.46		

NORTH WESTERN ASSOCIATION—
(Woodward, Ellis and Harper)

Arnett.....	7.00	5.45	1.75	
Bethel.....	15.00	24.21		
Fairview.....	10.00			
Fargo.....	22.00	28.83		
Gage.....	35.50	30.90	2.50	
Hawks Eye S. S.....		13.25		
Mooreland.....	113.00	46.53		
Liberty.....	133.25	21.67	2.00	16.25
Moscow.....	607.00	6.00		
Millers Union.....		17.91		
May.....	6.00		8.50	
Mt. Zion.....	10.00			
Selman.....		5.75		
South Persimmon.....	38.37	24.99	5.00	
Sharon.....	107.88	6.66		
Shattuck.....	348.50	106.41	30.50	10.00
Woodward.....	1242.43	150.04	21.56	56.55
Buffalo.....	467.00	12.05		10.00
Laverne.....	124.45	32.41		10.00
Paruna.....	160.00	11.24		
Rose Hill.....	232.26	13.67	1.62	5.59
Selman.....		2.46		
Sheermore.....	34.75	8.82	5.15	

LIST OF APPOINTMENTS AND APPROPRIATIONS FOR YEAR
ENDED 10-30-'24—YEAR OF 1923-24

	Salary	Traveling Expenses
J. B. Rounds, Sec-Treas., Oklahoma City.....	\$3666.63	\$505.00
J. B. Ramsey, Bookkeeper, Oklahoma City, Okla.....	2000.00	
Lelah Ferguson, Stenographer, Oklahoma City, Okla.....	1500.00	
Zilpah Farmer, Stenographer, Oklahoma City, Okla.....	1012.00	

Marie Stanton, Stenographer, Oklahoma City, Okla.....	30.00
Wilma Farmer, B. Y. P. Y. & S. S. Dept, Stenographer Oklahoma City, Okla.....	990.31
Mrs. H. O. Shikles & Eunice Sampson, W. M. U. Dept. Stenographers, Oklahoma City, Oklahoma.....	1200.00
C. P. Stealey, Editor Bapt. Messenger, Oklahoma City, Okla.....	2400.00
Mrs. B. K. Spooner, W. M. U. Secy., Oklahoma City....	1800.00	672.65
Fred A. McCauley, S. S. Secy., Edmond, Okla.....	2400.00	551.13
T. H. Farmer, B. Y. P. U. Secy., Oklahoma City, Okla.	1600.00	436.50
C. H. Carleton, McAlester State Enlistment Man.....	1500.00	329.68
C. M. Curb, Enid State Enlistment Man.....	1500.00	254.84
E. A. Howard, Okla. City, Okla. State Enlistment Man	1500.00	374.54
G. R. Naylor, Ada, Okla. State Enlistment Man.....	1500.00	391.69
J. M. Wiley, Muskogee, State Enlistment Man, 4 Mos.	500.00	98.62
G. Lee Phillips, Okla. City, Missionary to Indians.....	2400.00	270.85
E. D. Hamilton, Hominy, Rec. Secy.....	200.00
D. N. Curb, Shattuck, Asst. Rec. Secy.....	25.00
B. F. Davidson, B. Y. P. U. Secy., Okla. City, 1 Mo.	200.00	42.58

MISSIONARY PASTOR'S ASSOCIATION MISSIONARIES AND INDIAN MISSIONARIES

Name	Address	Field	Am't
Atley Wm.....	Shawnee.....	Avant.....	\$135.00
Acorn J. B.....	Stilwell.....	Sequoyah.....	110.00
Armstrong A. A.....	Newkirk.....	Nardin.....	75.00
Brown, H. H.....	Franks.....	Onwoul.....	34.00
Brown, R. A.....	Kenton.....	Kenton.....	135.00
Blanton, Ben F.....	Canadian.....	Canadian.....	110.00
Brown, A. B.....	Wynnewood.....	Sandy.....	110.00
Barnes, A. L.....	Wister.....	Fanshaw.....	83.30
Blanton, E. J.....	Marshall.....	Crescent.....	100.00
Burkett, L. I.....	Billings.....	Billings.....	120.00
Bain, N. J.....	Barnsdall.....	Barnsdall.....	165.00
Barnes, W. L.....	Albany.....	Albany.....	120.00
Bonepart, F. F.....	Krebs.....	High Hill.....	70.00
Burgan, F. M.....	Altus.....	Corinth.....	80.00
Bruster, R. G.....	Empire City.....	Pleasant View.....	40.00
Blanton, E. J.....	Billings.....	Billings.....	50.00
Cannon, J. S.....	Slick.....	Slick.....	75.00
Cole, M. S.....	Shawnee.....	Macomb.....	20.00
Casey, S. H.....	Depew.....	Depew.....	150.00
Cross, Emmett.....	Carney.....	Sumner.....	15.00
Curtis, J. F.....	Manitou.....	Manitou.....	166.66
Curb, Dan.....	Fairview.....	Fairview.....	200.00
Carleton, T. C.....	Okla. City.....	Memorial.....	385.00
Combs, N. W.....	Enid.....	Olivet.....	175.00
Danner, W. W.....	N. McAlester.....	N. McAlester.....	275.00
Cost, W. T.....	Chickasha.....	Mich. Ave.....	50.00
Eaton, L. C.....	Williams.....	Panama.....	60.00
Evans, J. F.....	Wainwright.....	Hitchita.....	15.00
Evans, R. S.....	Henryetta.....	Salt Creek.....	120.00
Evans, W. S.....	Okla. City.....	Ky Ave.....	60.00
Garner, O. H.....	Davidson.....	Red Bluff.....	35.00
Glory, Richard.....	Long.....	Lees Creek.....	110.00
Hodnett, L. F.....	Chickasha.....	Caddo Ass'n. Miss'y.	200.00

BAPTIST GENERAL CONVENTION

69

Jeath, J. A.	Valiant	Mc Curtain Ass'n.	
		Missionary	75.00
Jornsby, N. O.	Francis	York	66.64
Jutson, R. A.	Medford	Medford	200.00
Jawkins, B. S.	Indianola	Indianola	224.99
Jorton, J. D.	Savanna	Savanna	49.98
Headen, Alvin	Guthrie	Sparks	21.00
Johnson, Claude	Sulphur	Calvary	160.00
Kerns, W. W.	McAlester	Pittsburg Ass'n.	
		Missionary	275.00
Lucas, W. I.	Talihina	Talihina	30.00
Liner, Geo.	Stilwell	Cherokee Ass'n	
		Indian Missionary	110.00
Lovin, J. H.	Weleetka	Castle	40.00
McCrary, J. F.	Cheyenne	Crawford-Hammon	250.00
Martindale, J. P.	New Bokoshe	New Bokoshe	83.30
McPeak, J. E.	Porum	Porum	220.00
McClenden, Karl	Keota	McCurtain	200.00
Maxey, S. A.	Muskogee	Immanuel-Hoffman	275.00
Martindale, L. D.	McCurtain	Haskell Ass'n. Missy	80.00
Muse, J. H.	Wister	L. L. Ass'n. Miss'y.	80.00
Murphy, S. F.	Garber	Perry Ass'n. Miss'y.	275.00
Macon, J. K.	Tecumseh	Transdale	83.30
McReynolds D. A.	Idabel	Idabel	75.00
Martin, J. M.	Byars	Nasalel Indian	30.00
McDow, Geo.	Loco	Loco-Alma	116.62
McGregor R. K.	Chickasha	Chickasha Ass'n.	
		Missionary	125.00
Manning, I. L.	Okeene	Okeene	20.00
Nelson, S. E.	Durant		80.00
O'Field, Sam.	Kansas	Locust Tree	110.00
Moore, D. B.	Poteau	L. L. Ass'n. Miss'y.	125.00
Miller, R. H.	Wynona	Wynona	100.00
Pickup, J. M.	Oaks		100.00
Perry, Dan	Stigler	Bethel	100.00
Phillips, J. M.	Westville	Watts	135.00
Parks, F. B.	Arapaho	Arapaho	140.00
Pipegrass, R. M.	Alderson	Featherstone-Crowder	120.00
Rylant, E. R.	Caddo	Kenefick	45.00
Rains, T. H.	Stigler	Mt. Home-Liberty	100.00
Robinson, B. T.	Mead	Tulsone Highway	45.00
Smith, Thos. M.	Muskogee	Calvary	180.00
Sanders, James	Sentinel	Retrop	100.00
Sparks, H. L.	Hugo	Clayton Ave.	60.00
Seabaugh, R. H.	Oklahoma City	West Main	385.00
Smith, M. C.	Laverne	Rose Hill	88.00
Sims, W. H.	Reichert	Mt. Pleasant	50.00
Scott, R. D.	Shamrock	Shamrock	40.00
Sheldon, R. D.	Fairfax	Fairfax	200.00
Sanders, James	Sentinel	Poach	30.00
Stegall, F. R.	Boise City	Boise City	200.00
Smith, F. E.	Amorita	Amorita	50.00
Strickel, D. M.	Tyrone	Panhandle Ass'n.	
		Missionary	225.00
Smith, C. E.	Shawnee	Atwood	5.00
Smith, B. F.	Goodwell	Goodwell	50.00

Tindell, J. L.	Colom	Twin Oak-Spaulding	
		Carson-Mt. Zion	247.50
Trent, W. R.	Hammon	Kiowa	60.00
Taylor, C. W.	Verden	Spring Creek	60.00
Williams, B. J.	Carmen	Calhoun-Cameron	110.00
West, T. F.	Sentinel	Mills Ass'n. Miss'y.	110.00
West, G. R.	Westherford	Westherford	275.00
Wisdom, W. I.	Dustin	Dustin-Allen	205.00
Wesley, M. N.	Ada	High Hill	110.00
White, Carl M.	Shawnee	Sandy Hill	60.00
Wood, Wm.	Shawnee	Pleasant Cally-Voyle	112.50
Wilson, S. N.	Euck	Beckham Ass'n Miss'y.	60.00
Walters, L.	Blue	Blue	24.00
Weeks, W. P.	Durant	Center Hill-Mead	125.00
Woodruff, Oscar	Kellyville	Kellyville	100.00
York, Jessie	Marlow	Mt. York	110.00

CHICKASAW INDIAN ASSOCIATION—

Hickory Hill	4.00		
Sandy	2.00		
Sandy Hill	2.75		
St. York	21.07		

CHEROKEE INDIAN ASSOCIATION—

Greenleaf	3.45		
Antioch	6.00		
Chuckolale	.35		
Fairfield	.76		
Honey Hill	.43		
Lees Creek	8.76		
Oak Grove	2.50		
New Paint	1.00		
Piney	40.00		
Locust Tree	4.86	2.04	
Round Springs	15.00		
Cherry Tree	2.72		
Salem	3.58		

CHOCTAW & CHICKASAW—

Choctaw & Chickasaw	30.46		
Concord	15.86		
Ephuses	5.00		
High Hill	53.00		
Nunoktuklo	36.00		

MUSKOGEE WITCHITA ASSOCIATION—

Little Quarsardy	48.50		
Middle Creek	50.00		
West Eufaula	22.00		

OKLAHOMA INDIAN ASSOCIATION—

Chiloco	37.11		
Onlyway	12.50		
Osage Indian	318.50	5.10	
Otoc	129.53		
Osage-Fairfax	74.50	2.82	10.00
Pawnee Indian	86.28		

PERSONAL OFFERINGS--

W. E. Stewart.....	25.00		
Mrs. Groom.....	5.00		
J. M. Groom.....	2.50		
Genevia Groom.....	1.50		
T. F. West.....	5.00		
Elizabeth Hamillon.....			10.00
Mrs. T. H. Hardiman.....		10.00	
Mrs. C. E. Bros.....	10.00		
Mrs. J. M. House.....		.36	
W. B. Petty.....		10.00	
T. H. Tell.....	5.00		
Jennica Loke.....		2.00	
J. I. House.....		.15	
Carl Ulum.....		5.00	
Walter Simmons.....		6.51	
Mrs. L. E. Patterson.....		200.00	
H. W. Martin & wife.....		30.00	
Gertrude Davidson.....		.11	
R. L. Weaver.....		5.80	
Ollic Lee House.....		.13	
J. H. Peolor.....		2.00	
Carl Ulm.....	10.00		
Mrs. W. A. Reynolds.....	5.00		
Sadie Wheeler.....			5.00
H. E. McBride & son.....	25.00		
A Friend.....		363.00	
Mrs. D. A. Johnson.....		50.00	
B. B. White.....	15.00		
J. M. Hammon.....	50.00		
Lottie Stringer.....		.19	
Geo. Luier.....	.75		
Mrs. R. T. Mansfield.....	30.00		
J. F. Elder.....	5.00		
W. S. Yancy.....	10.00		
J. M. Fisher.....	25.00		
J. A. Wane.....			7.50
R. A. Harbor.....		2.37	
J. V. Blackwall.....	3.00		
T. H. Till.....	10.00		
Jennie A. Lake.....	5.00		
Florence Dolch.....	10.00		
Eva Pinton & Mother.....	13.00		
W. S. Yancy.....	2.00		
Geo. Liner.....	9.44		
W. D. Chandler.....	5.00		
Mrs. E. J. Blanton.....	1.00		
W. B. Cummings.....	5.00		
J. F. Wisner.....	5.00		
J. R. Kelly.....			7.50
Betty Munson.....			15.00
C. C. Ball.....			4.00
Martha H. Brown.....		5.00	
Simen Bug.....		15.00	
Mrs. Amos Bell Lines.....		15.00	
H. W. Witt.....		10.00	
A. F. Whitehurst.....	10.00		
E. A. W. Barnett.....	12.00		

Mary Jane Doe.....	11.00
Naomi Smith.....		10.00
Martha H. Brown.....		5.00
E. C. Cloud.....		5.00

IV. RECOMMENDATIONS

1. We heartily endorse the Stewardship and Budget method of raising Denominational finances, not only because the Southern Baptist Convention endorses it, but primarily because it is the Scriptural method. To establish this method of giving is to lend permanency and progress to our benevolences. The double budget is also highly recommended, because it has proven the most satisfactory method of giving in both the Northern and Southern Baptist Convention.

2. We recommend as Budget Week November 30 to December 7 and urge all non-budgeting churches to put on the budget on that date.

3. Our indebtedness to the out-of-the-state objects is still \$74,649.16. After the most severe economy was practiced we were unable to reduce the debt any more. Nothing has been so disappointing to the Board as the unpaid credit balances to Foreign Missions, Old Ministers' Relief, and Southwide Education.

4. The Southern Baptist Convention, in planning their new 1925 program, found it necessary to allow a special interest the right of way above the regular pro rata in the new program. It was decided that the Southern Baptist Theological Seminary be given preferential rights for 1925. They are requesting the State of Oklahoma to allow special representatives of their school to canvass this state in behalf of the Seminary. It was the recommendation of the Southern Baptist Convention that only in such states as gave their permission should this canvass be made. It seems imperative that Oklahoma Baptist University be made the special interest in Oklahoma this coming year. Too many special interests will spoil the unified program. We therefore recommend that Oklahoma center its energies exclusively above the regular program on our own University during 1925.

5. The experiences of the 75 Million Campaign have fully justified the efficiency of the unified budget embracing all the great objects of a missionary and benevolent nature. We heartily recommend the continuation of this policy with the office of the Corresponding Secretary-Treasurer as the central collection agency. We further recommend that all financial agents for our Denominational work be employed by the Board of Directors and directed by the Corresponding Secretary. Thus over-lapping in campaign will be avoided and all the forces operating on one task at the same time.

6. Oklahoma Baptist University is growing by leaps and bounds and its needs seem so urgent and appalling. We recommend a campaign immediately inaugurated for \$500,000.00 endowment and buildings and each to be collected in three years. We recommend that special attention be given this campaign during the months of January and February, 1925.

7. In establishing the ratios for the new campaign we have given much time to thought and prayer about the matter. Considering our present condition it seems necessary to begin on a 60% in the state, and 35% out of the state, 5% out of state debt. Had our ambition been attained of paying our out-of-the-state indebtedness in full this recommendation would have been different. But we must care for that

debt and honorably liquidate it. We recommend that the request of the Southern Baptist Convention be complied with and our funds divided to them on their pro rated recommendation. On the state enterprises we recommend State Missions 26%, Christian Education 21%, Orphans' Home 8%, and Hospitals 5%.

8. To gloriously finish the 75 Million Campaign is the most important single project now confronting us. What we do must be done before the close of December. Each church will receive a statement of its pledges, apportionment, and amount paid to date and they will be requested to raise as much of the amount unpaid as possible before December closes. We recommend that each church do their best to meet their pledges in full. We further recommend that these churches decide what they can do and report to the office the amount we may expect to close the Campaign. After December the 75 Million Campaign will pass into history and will not be urged further. The 1925 program for Southern Baptists will be the new program in which Baptists will move forward in their missionary operations.

9. There is only one method that gives complete satisfaction in the collection of funds. That is the Stewardship and Budget Method. We urge the churches to adopt this method and make their payments weekly if at all possible, to the Secretary. If not weekly at least monthly. Many things enter into the persistent weekly gifts to our denominational objects. It keeps interest up as it is in the local work. It removes the temptation to use the Denominational funds for local objects and aids in reducing interest items to the minimum. It increases the amounts that are paid to the Denominational work and aids the Home Church Work by keeping the spiritual forces unselfish in their tasks for their Master.

CONCLUSION

The Baptist forces of this commonwealth are the most important single religious factor within it. Upon us rests the responsibility of pointing out the living Christ to eyes already curiously fastened upon us because of our expression of power. May we not stand forth as victors gloating over victory, but may we in commendable humility stand forth before our Lord and Savior whom we love in a way that will manifest to the lost the Savior and not ourselves. May the prominence that the Christ has given us be used in pointing all to the Lamb of God that taketh away the sins of the world.

(EXHIBIT "D")

REPORT OF COMMITTEE ON SUNDAY SCHOOL WORK

We, your Committee on Sunday School Work wish to report as follows:

The year 1923-24 has brought an increased interest in every phase of our training classes conducted in our churches, with 6,888 enrolled in classes; 4,651 completing the work for awards, same being divided as follows: 820 King's Teachers Diplomas; 24 Post Graduate Diplomas; 2,326 Book Seals; and 1,481 certificates for the completion of one-half the Sunday School Manual. One hundred fifty red seals, 71 blue seals, and 14 gold seals have been awarded in our state.

Our State Rural Workers, eight in number, operating in ten different

associations, report 107 conversions, 5 additions by letter and 3 additions by statement. They have called out 143 volunteers, and enlisted 243 rithers. They wrote 6,597 letters on denominational business and distributed 18,121 pages of tracts and literature. It should be noted these are combination workers, giving half time to Sunday School and half to B. Y. P. U. work. The B. Y. P. U. Department should therefore be credited with half these results.

The records of our State Baptist Sunday School Secretary, give the information that during the past twelve months there have been under his ministry 99 conversions, 80 additions by letter and 4 by statement. He has called out 279 volunteers for Christian service, and enlisted 174 rithers. There have been 6,100 letters written and 145,425 pages of tracts and literature distributed. For all denominational purposes this department has collected from the field \$975.74.

During the year a total of 165 Intermediate, Young People's and Adult classes with an enrollment of 3,389 have registered with the Organized Class Department of the Sunday School Board. Ten Sunday Schools have reached the First Standard.

Indicative of the growth of the Sunday School work in Oklahoma, over a period of twenty years, we submit the following:

In 1904 there were 194 schools with an enrollment of 12,051.

In 1923 there were 767 schools with an enrollment of 92,965. This shows a gain in 20 years of 295%. This indicates also an enrollment gain of 671%.

In 1920 there were five Sunday schools in Oklahoma Baptist churches that had an attendance on any given Sunday of as many as 500. Today there are 8 Sunday schools that have passed the 1000 mark, and 47 others that have passed the 500 mark. This shows a new and almost marvelous awakening in Sunday school work.

Oklahoma Baptists are again indebted to our Sunday School Board at Nashville. This Board has provided our literature and equipment; furnished us many new and needed books; has been of untold assistance in the matter of helping to erect adequate church and Sunday school buildings; it has provided us unstintedly with the services of its secretaries; aid aided us financially both in our regular work, our rural campaign work, and in our city and enlargement campaign work.

It is generally agreed that both our state assembly and district assemblies have, in the main, reached a new pinnacle of efficiency and inspiration.

Our State Sunday School Convention came into a place of genuine usefulness in enlightening and enlisting Sunday School workers. The convention at Duncan, in the opinion of many present was the best they had ever attended. We urge the attendance of all our forces upon the coming Convention at Enid, January 27-29, 1925.

The Sunday School Board has placed a man in charge of Daily Vacation Bible Schools and the Schools of Week-day Religious Education. Oklahoma is fast coming into its rightful place in this work.

Our State Sunday School workers have missed no opportunity to assist in the work of the 75 Million Campaign. They enter upon our 1925 Baptist Program with the hope of having a still greater part in teaching, training, and enlisting our people in the Program in keeping with the Bible doctrines of stewardship and service.

We have in our Baptist Churches in the state approximately 900 Sunday Schools. There is room in Oklahoma for 5,000 Baptist Sunday Schools. Thus it can be plainly seen that there is a tremendous need for more and better Sunday school work.

Our State Sunday School Department has been under a great handicap during the past years because of the fact that office help is provided for only one-half time, and also because of the small amount allowed for expenses.

We recommend that, if possible, an office helper may be provided for full time and that an expense account large enough to carry on the work efficiently may be allowed.

Respectfully submitted,

J. W. HODGES,

J. M. HAWES,

FRED A. McCAULLEY,

Committee.

(EXHIBIT "E")

MESSENGER BOOK HOUSE

C. P. Stealey, Manager.

In bringing you this fourth annual report of your Book Business we are glad to report that while the difficulties have been many, the results show reason for some measure of gratitude. It will be remembered that the fiscal year of the Book Business closes with May 31st and practically the whole year was spent in the up-stairs location where we were handicapped by a hidden entrance. The volume of business has ranged about the same as heretofore, but in our new location on the ground floor at 223 West First Street, we are expecting an increased amount of local patronage. While the book business is always dull through the summer, we have reason to believe that our expectation for increased local business will be realized. It has taken some time to acquaint the general public with the fact that we carry a large line of goods needed by most churches and even now many of our Baptist Churches throughout the State order goods from Eastern Houses that they might secure of their own Book House at the same price.

Let it be distinctly understood that any Church supplies that you can secure elsewhere you can purchase through your own house. If all of our Churches and Church leaders would remember this we would be doing a business of \$100,000.00 to \$150,000.00 a year immediately. It is barely possible that by shopping you can secure a seeming temporary advantage by going elsewhere but in the long run you will do just as well financially by purchasing at home and much better from a missionary standpoint by enabling your home institution to become a mighty missionary factor.

Let us supply you with song books, communion ware, baptismal outfits, clerk's records, treasurer's books, record cards and envelopes of every kind, text books for all organizations, S. S. equipment, maps, in fact supplies for every organization. And remember we have the largest supply and greatest variety of books of any house in the State.

The Manager of the Messenger Book House is one of a committee of three representing the Baptist Book Houses of the South working in co-operation with the Sunday School Board to perfect arrangements for more complete co-operation with the Sunday School Board and the other Houses. We are just now getting out a uniform catalogue through the

Sunday School Board which will bear the imprint of each house co-operating. This plan should serve to assure our constituency that our prices are uniform and our ability to serve them unquestionable.

**FINANCIAL STATEMENT, MESSENGER BOOK HOUSE, FOR THE
YEAR ENDING MAY 31, 1924.**

Resources—

Cash on hand	505.12	
Tradesmen's National Bank	18.54	
Furniture and Fixtures	1,386.00	
Merchandise Inventory	12,430.20	
Accounts Receivable	5,685.41	
Total		\$20,025.27

Liabilities—

Bills Payable	9,000.00	
Baptist General Convention	3,000.00	
Accounts Payable	4,721.46	
Rent due	200.00	
Telephone bill	11.44	
Profit and Loss account	3,092.97	
Total		20,025.27

Merchandise Summary—

Merchandise Bought	\$ 17,588.34	
Sales—		
Cash	\$ 8,046.55	
Charge	19,371.90	
Total		27,418.45

Profit and Loss Summary—

Gross Gain	\$ 9,787.04	
Discounts	68.27	
Profit & Loss Credit Balance	2,497.57	
		\$12,352.88
Depreciation Furniture and Fixtures	154.00	
Profit & Loss Charges	49.85	
Operating Expense	8,668.60	8,872.45
Total Surplus		3,480.43
Surplus Previously Reported		2,491.07
Total Profit for Year		989.36
Moving Expense		388.06
Net Profit for Year		\$ 601.30

EXHIBIT "F"

BAPTIST MESSENGER, C. P. STEALEY, Editor and Manager.

In rendering an account of our Stewardship for another year, we wish first of all to express gratitude to God for His unfailing grace and we would not forget to acknowledge with pleasure the splendid co-operation on the part of many Brethren and Sisters. To keep the paper coming and the bill collector going in the proper spirit is a constant struggle, but the burden is lightened by the many expressions of appreciation and confidence.

For years we have been hoping to more adequately meet the desire of many of our people for a larger paper. Possibly the management has been too conservative, but we have never been instructed to enlarge or notified that deficits would be welcomed by the Convention. During the past year, we have, however, increased the reading matter about 15% without increasing the number or size of the pages, therefore holding the additional cost to the minimum. This was done by making the columns slightly wider and longer.

If our readers would take the time to compare the amount of information contained in a copy of the Baptist Messenger with the average paper published in the South it would be found that while the pages may not be quite so numerous or large as some, the amount of information is up to the average.

We are glad to report that while the subscription list does not grow by leaps and bounds, yet we have an increased dependable, substantial constituency.

As all of you who read the Messenger know, there is no uncertain note to be found within its columns regarding the attitude we believe Baptists should have toward the controversial religious questions of the day. The Editor is of the opinion that this policy meets with the approval of the vast majority of Oklahoma Baptists.

The circulation of the paper beyond the borders of our own state is increasing in a gratifying way. Our ability to report a balance in the treasury at the end of the year is due to the splendid campaign for the Messenger which was carried on through September and October. Let us keep in mind, however, that this balance will soon be wiped out in the production of the papers, the payment of which it represents. And our scramble for cash will be repeated.

We have been somewhat handicapped in the office for the past few months owing to a change in assistants there. Miss Morton, who has been with us for more than five years, decided to go to Oklahoma Baptist University and in supplying her place by inexperienced help and on account of sickness, confusion reigned until we were fortunate enough to secure Miss Gracia Tarman, whose heart is in the work and whose head has been trained by valuable experience not only in the business world, but also as Church Secretary at Enid for two years, and at Trinity Baptist Church, Oklahoma City, for the past three years. She will soon have things running smoothly.

The value of the paper to all our work is recognized by every denominational leader that we know of. Our Conventions have spoken from time to time regarding the indispensable service of our papers to all our co-operative institutions and at the last Southern Baptist Convention in May, a resolution was offered by Dr. J. W. Cammack, now Corre-

sponding Secretary of the Education Board, which suggested the advisability of including in the pledge to be taken in the next campaign a subscription to the recognized State Baptist Paper for each one who makes a pledge to the entire program.

We therefore recommend that the pledge cards issued in our 1925 program contain a subscription blank for the Baptist Messenger and that each person making a subscription who does not now receive the paper be urged to add to his subscription enough to include the Messenger.

FINANCIAL STATEMENT OF BAPTIST MESSENGER FOR YEAR BEGINNING NOV. 1, 1923, CLOSING OCT. 30, 1924.

Balance on hand Nov. 1, 1923.....		\$452.11	
Receipts:			
From Messenger Subscriptions	\$ 7,503.91		
From Advertising	2,585.82		
Home and Foreign Field Subscriptions.....	24.00		
Checks redeemed	85.27		
Miscellaneous Items	20.75	10,219.75	\$10,671.86
Disbursements:			
Postage	\$ 271.72		
Mailing	264.50		
Printing	6,540.84		
Supplies	114.90		
Salaries	1,488.17		
Home and Foreign Field Subscriptions...	16.20		
Commissions	229.50		
Travelling Expense	90.70		
Miscellaneous Items	20.76		
Checks returned	96.27		9,133.56
Balance Oct. 31, 1924			\$ 1,538.30
Bills Payable, Printing	\$ 670.97		
Bills Receivable, Advertising	1,166.95		

EXHIBIT "G"

WOMAN'S WORK

Another year has slipped away, and it is again my privilege to bring you the report of work done by the women and young people of our state. The year has been crowded full of duties for each one of us, and today as we stand aside a little while to inspect our work, no doubt, each one can see how imperfect the weaving. Yes, you will find a dropped stitch here and a broken thread there. But no matter what our mistakes and failures have been, we still have the open door of opportunity into which we may enter and labor with renewed zeal and earnestness.

The work of the associations has been most encouraging. The presidents, many of them, have continued their faithful efforts to bring the societies to a higher degree of efficiency. This has been done largely through the all day quarterly rallies, worthwhile programs, excellent attendance, co-operation and presence of pastors, in many instances, have made them days of real service and advancement. The plan is for every association to have at least four during the year and at places where the

work needs strengthening. Forty of the associations held their annual meetings. Many of them had excellent sessions in connection with the General Association, but lacked time for a full program; others were held at the same place but a day and a night preceeding the association. The organizations are more compact than they were and our women are realizing more the relation of the local to the State organization.

Season of Prayer. The prayer life of our women has been deepened and they realize as never before, the need of united prayer—a larger number observing the entire weeks than ever. Many were the letters telling of the large attendance, the many blessings and the great spiritual uplift to individuals and societies.

This year 163 societies have been organized; 38 W. M. S.; 26 Y. W. A.; 4 College Y. W. A.'s; 26 G. A.'s; 21 R. A.'s; 48 Sunbeam Bands; making a grand total of 920 active societies. Our growth in local societies has not been so much in number of new organizations as in strength of those already organized.

Contributions. Our cash contributions to Missions for the seven objects included in the Campaign, \$53,692.50. To local work, \$39,107.00. To miscellaneous causes, Russian Relief, Salvation Army and etc., \$2,105.00. To our orphans home, in cash above Campaign, \$5,366.00, making a total of \$100,270.00. We thank God for the increase and pray that not one woman will relax her energy until we have redeemed our pledge.

ORPHANS' HOME REPORT FOR 1924 OF GIFTS SENT FROM THE WOMAN'S MISSIONARY SOCIETIES

Four hundred and one boxes of clothing for children adopted by societies, 150 general boxes, 83 Christmas packages, 9 baskets of candy, 2 sacks of nuts, 41 barrels of fruit, 59 boxes of fruit, 15 coops of chickens, 12 cases of eggs, 17 barrels groceries, 10 boxes cookies, 11 rugs, 67 quilts, 3 blankets, 1 box valentines, 20 books and Bibles, 2 packages of calendars, 11 rooms furnished by a society. Total valuation \$7,222.15. Money contributed above the Campaign, \$5,166.00.

We feel that we have just closed a most successful session of our Woman's Missionary Union but were handicapped by the overlapping of the two meetings, that of the Baptist General Convention and the Woman's Missionary Union. Since the members of the Woman's Missionary Union are interested in the whole work, and are members of the Convention, we most earnestly recommend to the Baptist General Convention that the time of their meeting be changed from Tuesday A. M., back to Wednesday A. M.

EXHIBIT "H"

B. Y. P. U.

The commission of Christ to His churches is to train as well as to evangelize. That church that does not adequately provide for the training of its membership is derelict in its duty to Christ and His commands. It is our obligation to carry out the full commands of our Lord for well developed Christian service. The training department of our church has made great progress in the past few years. It had its beginning centered around a small period of life in the young people. Now it is no longer a department for this small group of young people, but has grown to in-

clude every member of the church from the youngest to the oldest, who need development. Our training program now contemplates that every Christian has a task in the kingdom of Jesus Christ, and needs development for that task. To this end our training service has been departmentized so as to meet the need of every age. One of the great problems of Oklahoma is the development of an Oklahoma denominational conscience. This can only be done by the developing of Oklahoma consistency, e. g., Oklahoma must grow its own life from within. This same problem is found at each local church. For the church to grow as it should there must be developed among its members a church loyalty. That kind of loyalty that places one's church above every other organization which claims their service and life. Such church loyalty only comes in its fullest expression from people who have grown up in a church and been trained and developed by it for the Master's service. We have too long looked outside our own resources for the solution of our problems. The only way we can ever meet our need for workers is to develop our own constituency. There is plenty of material in each and every church to fill all places of leadership and carry all responsibilities if it is fully developed. It is the task of the training department to enlist and develop all the resources of the church.

Our training department in Oklahoma has made great progress during the last year. From the meeting of the Convention in November until the first of January, we were without a secretary. On the first of January Brother T. H. Farmer took the duties of State Secretary of the Y. P. U. Department and has already made a great place for himself in the hearts of our young people. His report furnishes the following information:

Sermons preached	Not a preacher	
Addresses delivered	100	
Class periods taught	160 hours	✓
Conversions	10	
Accessions by letter	17	
Assemblies attended in state	3	
Assemblies attended out of state	1	
Associations attended	4	
Rallies attended	11	
Total awards issued, distributed as follows:		
Senior B. Y. P. U. Diplomas	1288	
Intermediate B. Y. P. U. Diplomas	539	
Junior B. Y. P. U. Diplomas	528	
Total diplomas issued		2275
Senior B. Y. P. U. Seals	362	
Intermediate B. Y. P. U. Seals	184	
Junior B. Y. P. U. Seals	221	
Total Seals issued		767
Miles traveled by Railroad	9480	
Volunteers called out as follows:		
State B. Y. P. U. Convention	96	
State B. Y. P. U. Assembly	63	
Local Churches	4	
Total Volunteers interested		163
Subscriptions taken for Baptist Messenger	21	

Meetings attended as follows:

Baptist General Convention	1
State Baptist Sunday School Convention	1
State B. Y. P. U. Convention	1
Oklahoma Baptist Assembly	1
Missouri Baptist Assembly	1
Nuyaka Baptist Assembly	1
Radium Springs Baptist Assembly	1
Southern Baptist Convention	1
Rural Preachers conference	1
Fifth Sunday Meetings	3
Local B. Y. P. U. Training Schools	26 in person
Enrollment in schools	2000
Associational B. Y. P. U. Conventions	4
B. S. U. Meetings	2
Local Baptist Churches	35 visited
Free Literature mailed out, pages	86,915
New Associational B. Y. P. U.'s organized	8
New Local B. Y. P. U.'s organized as follows:	
Baptist Adult People's Unions	20
Senior B. Y. P. U.'s	20
Intermediate B. Y. P. U.'s	18
Junior B. Y. P. U.'s	32
Story Telling Hour Unions	25
Total Local B. Y. P. U.'s Organized (42 last year)	115
Total local B. Y. P. U.'s in State	1006
Letters and cards written	4964
Printed Material sent out	11,417
Wall Size Posters	8000
Standards	4000
Tracts	23,834
Circular Letters	4,500
Articles Printed25

In Daily Newspapers, also in Messenger each week.

Mrs. T. H. Farmer has served the local Baptist churches in 18 training schools, with an enrollment of 605 pupils, and issued 276 awards. We are very grateful to her for this service, which was given without compensation.

The co-operative work between the associational boards, the Sunday School Board and the State Board, by means of which the Sunday School and B. Y. P. U. workers employed by the Sunday School and B. Y. P. U. the associations, has proved a tremendous value in the field work carried departments acting jointly to do Sunday School and B. Y. P. U. work in on in our B. Y. P. U. We can not speak too highly of the splendid work that has been done by these workers. For the tabulation of service rendered by them we refer you to the report of Sunday School work which has already been presented to this convention.

The committee desires to offer the following recommendations:

First—That each local organization keep in close touch with the B. Y. P. U. headquarters by mailing in quarterly reports on or before the 15th of the month following close of the quarter.

Second—That the Training departments of the local churches arrange in the B. Y. P. U. budget monies for the maintaining of the state B. Y. P. U. assembly.

Third—That every local B. Y. P. U. send at least one or more Mes-

sengers to the annual Assembly held in August at Falls Creek, also that Messengers will be sent to the State B. Y. P. U. Convention which meets with the Broadway Baptist Church, Ardmore, Oklahoma, March 26-27-28-29, opening at 7:30 p. m., March 26th, and adjourning at 2:30 p. m., Sunday, March 29th.

Fourth—Because of the inability of a combination office secretary to longer serve both the Sunday School and B. Y. P. U. Departments with efficiency, we recommend a full time office secretary be employed to care for the constantly increasing duties of the B. Y. P. U. office.

Fifth—The records show a deficit in the traveling expense of Secretary T. H. Farmer, amounting to \$237.25, which he has been compelled to advance out of his own personal funds. This indicates that \$50 per month, which is the amount appropriated for the past year's office expense, transportation, hotel bills, etc., is not sufficient to maintain our B. Y. P. U. department, but has been unable to make this budget cover his expenditures. Therefore unless more money is granted he will be forced to confine his services to the office and cease to do field work part of the time. Therefore, we recommend that sufficient allowance of expense money be made to carry the work on with efficiency.

Several other district assemblies have rendered valuable service in serving their territory. We highly recommend them to the support of our people living within their reach.

Sixth—The Falls Creek Baptist Assembly is making great progress as shown by the following figures: Water system in process of installation; Light plant installed with lights in all public buildings; splendid speaking faculty arranged for the next year's program; Dr. M. E. Dodd has accepted invitation as principle out of state speaker.

Seventh—Associational B. Y. P. U. organizations should be organized in every general Association in the state. Material furnished free by the State B. Y. P. U. Secretary.

Eighth—The following out of state workers have served us this year: Dr. J. M. Price at Shawnee; Rev. H. V. Hamilton at Tulsa and Duncan; Mr. E. E. Lee, Tulsa, Duncan and Oklahoma City; Dr. I. J. VanNess, State B. Y. P. U. Convention; Prof. I. E. Reynolds and wife at B. Y. P. U. Convention; Prof. E. O. Sellers at Assembly; Judge James D. Buster at Assembly; Dr. Wallace Bassett at Assembly; Secretary G. C. Gardner at Convention and Oklahoma City; Dr. L. R. Scarborough at Convention. It is our desire to express our very deep appreciation for the good things these brethren brought to our state. We greatly profited by their stay with us. Our organizations were materially blessed and spiritually edified by coming in contact with these spiritual giants of God.

Ninth—That each local Baptist church will organize their B. Y. P. U.'s into a graded and departmentalized training department as follows: General officers: (1) General Director, (2) Associate Director of training, whose duty it is to classify membership into departments created for each age, (3) General Secretary, whose duty shall be to head the efficiency committee, which is composed of the secretaries of the local unions; (4) General Pianist and Chorister, whose duties it shall be to arrange music into the program, etc. The Department shall be graded as follows: Story Telling Hour union, 3-8; Juniors, 9-12; Intermediates, 13-16; Seniors, 17-25; Baptist Adult People Union, 26-108. The general director will see to it that the training department opens, runs and closes on time. It should begin one hour before the evening preaching hour.

Respectfully submitted,

BILL SMITH.

EXHIBIT "I"

REPORT OF CHRISTIAN EDUCATION, BY W. W. PHELAN.

I regret that Brother Hallock's illness has prevented his being able to make this report. Furthermore, I regret that I have had such short time to prepare this report; yet I am proud to speak in behalf of Oklahoma Baptist University, its needs and its future.

I have just made a visit to the Texas Baptist Schools, and have partaken of Baptist school enthusiasm in that great state, and it occurs to me that the good, stalwart Baptist folks of Oklahoma should be just as deeply interested in their own school as Texas seems to be in her many schools. I feel sure that you are not going to neglect the future of our one great school at Shawnee. I know you are not. You own a school property there which has an invoice value of \$320,000. This is indeed, a wonderful Baptist equity.

You have in the faculty of Oklahoma Baptist University, a consecrated, orthodox body of teachers, standing four-square for Christian culture and Christian thinking among our Baptist youth. I wonder if you realize the dangers that confront the youth of our land, because of the intense industrial civilization which today is ours. These young people are surrounded by influences which cannot but help to undermine their Christian faith. I allude to the evolution doctrine, with which they are confronted in their educational work, under teachers who may not be Christians. I am fearful of the scientific scepticism which is dealt out to the youth of our land by glib teachers, who are undermining the Christian faith. I am dumbfounded by the gross materialism which surrounds our youth. On every side efforts are being made for an anti-denominational and unitarian thought, which, not being satisfied with robbing us of our Bible and denying Christ, are now intent on denying the fatherhood of God. We need this school at Shawnee as a safeguard to the Baptist people confronted by the materialism of the present day. We should treasure this college as an object of great value for the advancement of Baptist thought.

I believe I know why the attendance at Shawnee has grown from 300 pupils that you and I remember used yearly to be in attendance, to the 500 who attended two years ago, and the 834 who were enrolled last year, and the promise of over 1,000 attendance for this year. It is because the parents of our Baptist boys and girls realize that Oklahoma Baptist University is a stout bulwark against modern materialism. Now while the parents know only too well where their boys and girls can get these immortal Baptist principles of liberty, individualism and democracy taught as only Baptist teachers can teach them, their children do not appreciate this and frequently desire to go where they think better social advantages may be given them. These boys and girls point to the fact that Oklahoma Baptist University has not the libraries, laboratories, corps of teachers, buildings and endowment of some other of our state institutions. What we need for Oklahoma Baptist University's highest advancement is a permanent establishment, standardized according to the requirements of modern, up-to-date educational institutions.

Our university therefore needs \$500,000 to standardize it so that it may be admitted into the association of American colleges, known as the North Central Association. Of this \$500,000, \$250,000 should be used at once for libraries, laboratories and buildings. The remaining \$250,000 should constitute the nucleus of a permanent endowment fund for the uni-

versity. In addition to this, we are asking that the Baptist Convention of Oklahoma provide \$40,000 more each year for the yearly support necessary to make the university a paying investment. Now, when I say paying investment, in view of modern commercial consideration, I mean this: We expect our wealthy Baptists with consecrated money to donate buildings at the Baptist University, when we should know that no man wishes to give money to an institution that he feels is not on a solid foundation. Put over the campaign for \$500,000, place your university on a solid foundation, and the good Baptist people of the state, will from time to time, give to the university the additional building which it so badly needs.

I went to China in the year 1922-23 and saw with my own eyes the buildings and equipment at various places in China, erected by our 75 million contributions. While I taught in a Chinese Government school I was daily in contact with the mission work under the direction of Dr. Eugene Sallee Kaifeng. One of the results of our Baptist missions in interior China has been the conversion of General Feng Yu Hsiang. How this modern Cornelius, whose prayers and alms have been accepted on high by the Heavenly Father, has gained control of China, is evidenced to us today as we see this great Christian General, with Christian courage in the face of Chinese destruction and disaster, march into the City of Peking, barricade its gates, and declare that China has had enough of war and bloodshed, and that from the moment of that occupancy peace should be observed in all China.

I tell you this story to draw attention to the fact that while we willingly support missions on the foreign field that God's kingdom may be everywhere extended. I ask, How can we do less in Oklahoma for our own flesh and blood, who should be educated in Oklahoma Baptist University. My brethren, there is no intricate argument, concerning the support of this school needed. It is your college, and our only hope properly to surround our Baptist boys and girls. You must support it with the best that you have to give, else I warn you that the Baptist people in Oklahoma will live to rue the day of their shortsightedness. Oklahoma Baptist University is your bulwark of safety for Baptist youth. What will you do with it?

EXHIBIT "J"

REPORT OF OKLAHOMA BAPTIST UNIVERSITY

The Trustees of Oklahoma Baptist University are glad to report to this Convention that the University is making satisfactory progress. The session of 1923-24 was the best in its history. The session the University is now entering bids fair to surpass by a wide margin any past session. The University is growing and going.

We call especial attention to the following items:

1. The enrollment for the session 1923-24 was 589. The enrollment for the summer school 1923-24 was 245. Making a total enrollment for last year of 834. The year before, 1922-23, the total enrollment was 569. This shows an increase of 265. This session for the first term the enrollment is 665 now, which indicates a total enrollment for the college year of about 1200. An increase in the past two years of 93 per cent.

2. There has been improvement in our finances. Last year we reported a total net debt of \$80,213.25. This year we report a total net debt of \$74, 691.65. This shows a reduction in our indebtedness of \$5,521.60. This reduction has been made in the face of reduced receipts from the

75 Million Campaign funds. Last conventional year we received from the 75 Million Campaign fund \$37,554.56. This year we received \$33,401.72. Which shows that we received \$4,152.84 less this year than last.

3. We have reduced our current expenses. Two years ago the current expense deficit was \$36,363.38. Last year it was \$29,126.84. This shows a reduction of \$7,236.54. This year, by careful administrative adjustment we have added three new teachers, greatly strengthening our faculty, and yet our budget has been increased only \$150.00 per month over last year's budget. By referring to the Auditor's report you will find that the University practically met its running expenses out of its receipts from tuition and fees and dormitory receipts. The first term's report indicates a smaller deficit in current expenses than we have ever had in the history of the college. The auditor's report, we believe, proves that the University is being economically administered.

4. All student activities are wholesome and stimulating. There is a General Christian Association which has in charge all the religious activities of the University. Under the supervision of this organization, the religious life of the student body is directed. The various denominational organizations are fostered. Daily prayermeetings are kept up. And through the Volunteer Band and the Ministerial Alliance mission work is done. Every student is expected to attend church and Sunday School on Sunday. The whole campus from the class-room to the athletic field is shot through and through with the life of Christ.

5. The conduct of the student body is excellent. We have had only the minimum of annoyances incident to college life. Our students come out of the best Christian homes in the state; they come for a real purpose, and hence we are not annoyed with the constant necessity of discipline. We have as fine a student body as can be found in all the land.

6. No better or more conservative group of teachers can be found in any college in the country. They are learned but orthodox. They are progressive but true to truth. They are the highest type of Christians as well as most efficient teachers.

7. The future is full of hope. We have now a great college, a college which should challenge our people to the task of fully equipping and endowing it so that in the coming years it could minister to our denominational needs in a large way. We have the confidence of the educational world. We have the confidence of our Baptist people. We can make the enrollment just as large as our equipment will permit. Give us the proper facilities and we will enroll a thousand students in the next two years. The limit of our growth and usefulness is measured by the response this Convention makes to our challenge.

8. We greatly need additional equipment. We cannot grow unless our plant is enlarged. We have reached the capacity of our present facilities. We must have additional buildings—a dormitory for our girls, either an educational building or a science building, and books for the library. We must have an endowment. The University has come to its Kadish Barnea. It is either enlarge, build and grow, or else it is retreat and wander in the wilderness of little things for years to come.

9. Because of this situation we recommend to this convention that it launch a campaign for Oklahoma Baptist University for \$500,000.00. We recommend that of this amount \$250,000.00 be used for permanent endowment, of which only the interest can be used, and that the other \$250,000.00 be used to pay off present outstanding indebtedness, to meet the expenses of the campaign and to be used for buildings and equipment.

10. We further recommend that in the allocation of funds received from the denominational budget that Oklahoma Baptist University be given such a percentage as will assure the university of an annual amount from the convention of at least \$40,000.00 for current expenses.

11. We feel that the next thing to which this convention should set itself is the permanent establishment of Oklahoma Baptist University. There is nothing in our opinion more important than this. As we see it our denominational progress and prosperity depends in a large way upon it. To wait is to invite disaster. To act now is to take the tide at the crest. We therefore earnestly urge that the recommendations which we are presenting in this report be adopted and that Oklahoma Baptist University be made, as these recommendations carried out will make it one of the great denominational educational institutions in the Southern Baptist Convention.

J. B. LAWRENCE.

AUDITOR'S REPORT OF OKLAHOMA BAPTIST UNIVERSITY FOR YEAR ENDING AUGUST 31, 1924.

Items	Expenses	Receipts	Deficit	Gain
Administration	\$5,581.80		\$5,581.80	
Athletics	9,711.11	4,082.76	5,628.35	
Book Department	4,349.29	5,386.49		1,037.20
Cafeteria	8,177.63	8,751.44		573.81
Correspondence Department	293.39	2,006.00		1,712.61
College	32,514.67	26,909.35	5,605.32	
Extension Seminar		816.00		816.00
High School	4,776.76	4,621.72	155.04	
Home Economics	130.97	296.30		165.33
Printing Plant	2,985.69	2,733.55	252.14	
Fine Arts	7,732.51	7,343.80	388.71	
Bowles		4.50		4.50
Conte	3,180.30	3,539.47		359.17
Conte, Mrs.	143.75	143.75		
Dorland, Mrs.	1,589.37	1,848.75		259.38
Ehrlich		7.50		7.50
Naff, Mr.	1,800.00	1,075.08	724.92	
Naff, Mrs.	260.00	280.75		20.75
Smart	759.09	444.00	315.09	
Halls	3,258.06	6,049.88		2,791.82
Montgomery	1,866.34	2,612.73		746.39
Men's	1,391.72	3,487.15		2,045.43
Miscellaneous	20,028.13	14,321.57	5,706.56	
Advertising	2,272.35		2,272.35	
Diploma Fee		204.53		204.53
General Expense	2,092.28		2,092.28	
Grounds and Buildings	1,604.79		1,604.79	
Heat, Light and Water	1,426.31		1,426.31	
Incidental Fee		8,311.42		8,311.42
Janitors	2,430.08		2,430.08	
Laboratory	280.88	1,401.00		1,111.12
Library	1,445.73	1,196.26	249.47	
Office Expense	4,125.36	1,706.00	2,359.36	
Piano Practice		132.50		132.50
Rent		60.00		60.00

BAPTIST GENERAL CONVENTION

87

Student Campaign	1,219.64	1,219.64
Teachers Service Bureau	498.38	498.38
Traveling Expense	625.59	625.59
Garden	103.25	103.25
General Fees	428.45	388.16	40.29
Insurance	793.06	793.06
Interest	672.98	861.70	188.72
TOTAL	\$99,540.01	\$83,318.86	\$33,977.51	\$17,756.36
NET OPERATING DEFICIT			\$16,221.15	
Net Operating Deficit			\$16,221.15	
Beneficiary Tutition			7,431.66	
			\$23,652.81	
Interest on Bonds	\$3,991.09			
Commission on Loan	1,482.94	5,474.03		
Grand Total, Deficit for year			\$29,126.84	
Contributions:				
1923 Christian Education Day Camp	369.05			
1924 Christian Education Day Camp	11,224.77			
Miami Church	1,712.10			
75 Million	33,401.72			
Men's Hall Equipment Fund	53.00	46,760.64		
Capital August 31, 1923		227,459.02		
Total		274,219.66		
Deduct deficit for Year		29,126.84		
PRESENT WORTH			245,092.82	

**FINANCIAL CONDITION OF OKLAHOMA BAPTIST UNIVERSITY
AT CLOSE OF BUSINESS AS OF SEPTEMBER 1, 1924**

DEBTS OWED:

First Mortgage 6½% Gold Notes	\$ 49,000.00	
Note, Miss. Valley Trust Co.	11,000.00	
Accrued interest	904.43	
Commercial accounts	2,229.61	
Baptist General Convention	6,500.00	
Funds on deposit	1,462.73	
Prepaid Tuition, Student labor	2,341.38	
Notes payable	14,487.50	
Scholarship Fund	766.00	
Total Amount Due Others		\$88,691.65

QUICK ASSETS:

Student Accounts—Note Ledger	10,793.15
Student Accounts—Open Ledger	854.29
Cash	915.00
Commercial Accounts	104.40
Liberty Bonds	50.00
Books	1,087.51

Printing Department, Supplies	221.73	
Cafeteria Supplies	78.95	
Total Amount Due University		14,106.03
Net Amount of Debts		74,586.62

PERMANENT ASSETS:

Administration Building	\$100,000.00	
Men's Hall	90,000.00	
Montgomery Hall	30,000.00	
Campus	60,000.00	
Equipment	37,730.80	
Pump Station	500.00	
City Lots	1,855.50	
Laboratory Inventory	1,000.00	
Printing Plant	5,894.00	
Total Value of Campus, Bldgs., Etc.....	\$326,980.30	
Less amount for depreciation	9,332.33	
Net Value of Campus, Bldgs., Etc.		317,648.06
Commission on Loan Charged to Future		2,031.38
Total Resources		319,679.44
Less Net Amount of Debts		74,586.62

PRESENT WORTH \$245,092.82

Signed: R. J. McKNIGHT, Business Manager

Attest: W. T. SHORT, Auditor

J. B. LAWRENCE

EXHIBIT "K"**REPORT ON STEWARDSHIP AND BUDGETING**

Coming to the close of one of the greatest known periods in the history of Southern Baptists, the question has naturally arisen, what shall be the nature of the future program? The general opinion is, we shall not launch a campaign that shall be less intensive nor durable than the 75 million campaign. Therefore the next financial step taken by Southern Baptists should be a final one. It should be a program that will put our future kingdom work on a firm, sane and scriptural basis. Stewardship and Budgeting will cover the entire field and relieve our beloved denomination of future embarrassments, if our people are kept properly enlightened.

Stewardship

A steward according to the Standard Dictionary, is a "person entrusted with the management of estates or affairs not his own; one who manages or disburses for another." The Bible represents God as the possessor of heaven and earth. "The earth is the Lord's and the fulness thereof." "Every beast of the field is mine and the cattle upon a thousand hills, the silver is mine and the gold is mine, saith the Lord of Hosts." This claim of ownership includes all redeemed, for it is written: "Ye are not your own, for ye are bought with a price."

1. Stewardship that is christian should recognize God as supreme in all things. All things belong to God by right of Creation. God not only

created all things, in the beginning, for himself, but he has never abandoned a single claim on any of the things he created.

The christian is God's by right of Redeeming Grace. "Ye are bought with a price." Since we are not our own but belong to another, we have no right to pollute and alienate self and means from its rightful owner.

Not only does the christian belong to God by right of creation and redemption, but by right of Sovereignty. "Christ is our King. We are His subjects. It is therefore unto him that we must render an account of our stewardship."

2. Christian Stewardship urges, demands and expects a complete dedication of self. Self is the essence of personality. In personality are abiding three regnant powers, namely, the judgment, affection and the will. Paul therefore would ask the Roman Christians to "present themselves a living sacrifice, holy, acceptable to God, which is your spiritual service." In this self admonition are included our talents, time and substance.

Talents are the means through which our personality find expression. Talents have value only as they are related to time. Time has no meaning to the individual except for use in expressing and exercising talent. Simply time cannot be well dedicated to God. Therefore time must find its expression through talent.

Substance is an inevitable result or product of combining talent and time. The use of talent through a given portion of time will produce a certain amount of money. One will ultimately fail to make right use of his talents and time if he fails to dedicate his money to God.

3. Christian Stewardship demands faithful administration. "Moreover, it is required in stewards, that a man be found faithful." Whether it be used in time, talent or substance. All must be administered loyally and faithfully to God and to every self relationship.

Stewardship Expressed in the Tithe

1. Tithing is acknowledged Stewardship. It is the christian's way of saying that he recognizes God as the owner and himself as a steward of everything that he possesses.

The owner has a distinct and well-defined responsibility to every one in possession of his powers and things. God has made ample provision to meet all his responsibilities in connection with every thing that He owns. No matter what may have been the original status of the individual soul in the sight of God. When He has sought us and we have found Him and given ourselves to Him, we are in the position where mutual relations of great importance have been established and each side to the agreement has lovingly and cheerfully assumed his share of the obligations and responsibilities.

Paying the tithe however, does not discharge our obligation to God, but it keeps in mind that we recognize our Stewardship.

Tithing would be a splendid working principle. And if practiced by christians would produce adequate funds for the liberal support of our Lord's cause everywhere. Roger Babson, the world's greatest statistician, says in a recent statement that the tithe of the christian people of this country amounts now to four billion dollars per year, but that less than one per cent is actually being given to the Lord's work, or less than a tithe of the tithe."

The tithe of Southern Baptists alone is over one hundred million dollars annually. And the largest gift that has ever been made by our denomination was made in 1922, when we gave to all causes \$32,167,977.90.

2. The Christian tithe however, should be prompted by love. It has been lifted out of the realm of duty as is disclosed in the old economy, to the realm of love, revealed in the New. We should no longer think of giving as an obligation, but a privilege.

The christian tithe should not only be prompted by love, but should be the measure of our gratitude.

How can the real christian contemplate the unspeakable love of God in the gift of His Son without wanting to give liberally and sacrificially to the spread of the gospel message everywhere? "For ye know the grace of our Lord Jesus Christ, that though He was rich, yet for your sakes He became poor, that ye through His poverty might be rich."

The christian tithe is not only an expression of love and measure of gratitude, but it tests our sincerity. The use of money is one of the acid tests in Christianity. If the Christian has the right conception in giving his money, invariably he will be correct in all other christian graces.

Budgeting

The Budget plan is not a new untried system among our churches. Many of our large and adequately equipped churches have been using this system for a number of years in their local needs. The merits of the Budget plan over all other methods of giving finds its basis in the fact that it makes possible in its operation the application of all the principles and standards laid down in the Bible on the subject of giving. Therefore the Budget plan is a Biblical plan.

1. It would not be good logic to submit a report on Budgeting without a definition. Budgeting is "to organize for and to operate and maintain a plan of systematic and proportionate giving, covering all objects supported by the church, based on an annual schedule of needs agreed upon and adopted by the church."

The word Budget originally meant bag, or wallet; or a bag and its contents. The term was last applied to the money bag or treasury. When the Secretary of the Treasury submits to Congress the estimates of expenditures necessary to run the government, it is called the budget.

The same principle must be applied for budgeting a local Baptist church. The church finds it necessary to consider all the causes that look to it for support, both at home and abroad. Then it must provide means necessary to meet these needs regularly and adequately during the year.

2. The Budget Plan is designated to cover, enlist and train every member of every local church in the grace of giving as well as loyalty to the whole Kingdom program.

The basic thought in the whole plan is, "Ready money to meet the needs of every cause." This will cover the entire program submitted by our Savior, Preaching, Teaching and Healing. It will provide support for every cause from the smallest cause of the local church to the greatest mission enterprise.

3. The destiny of the Budget plan is to "unify and standardize church financial methods for the whole South, and bring to the cause of Christ adequate and systematic support."

Southern Baptists have gone on record as committed to this great plan. There has been assigned to it a department with adequately trained men over such a department to create literature, write manuals, etc., that through this department our churches can study methods and devise plans that will better equip us for our supreme task, realizing that every dollar given through our Budget plan is a "Kingdom Dollar."

We, your committee, therefore recommend first, that our pastors inform themselves in Stewardship and Budgeting to the greatest possible extent.

Second, that study courses on Stewardship and Budgeting be taught in our local churches, using the best manuals attainable, to inform and inspire our people.

C. M. CROSSWY,
C. H. CARLTON,
L. A. JOHNSON,
J. W. BRUNER,
Committee.

EXHIBIT "L" appears on page five, and is "Standing committees for next year."

EXHIBIT "M"

HOME MISSIONS

Southern Baptists have never seen an hour when Home Missions meant more than at the present; when its field was larger and whiter; when its calls were more numerous and urgent; when its problems were more complex and vital. The coming throngs of foreigners, the crowding in of pagan and heathen theories and practices, the springing up of little defenseless churches, the broadening visions of men—all have made the work of the Home Board a varied and multitudinous task.

But while the task is great and enlarging with each decade, the harvest of each year has fully justified the efforts and expenditures along the various lines of activity. And today, the outlook was never brighter, the laborers were never more tireless, and the fruits were never more glorious.

The work fostered by the SOUTHERN BAPTIST CONVENTION has had such a marvelous growth until it is hard to tabulate results. But the following is a brief summary of some features of the Board's work for the last five years: Sermons and addresses 802,382; prayer meetings 101,075; baptisms 203,532; total additions to churches 324,086; volunteers for Christian service 15,049; church houses built or improved 2,225; Sunday Schools organized 3,183; and copies of the Scriptures given away 55,533.

Untold good is being accomplished for the Lord's work in our Mountain schools. These schools, which embrace 31 in number, with an enrollment of 4,920, have had unprecedented success. Here souls are being saved, ideals and characters are being formed, and some of our future leaders are being trained.

The enlistment department has extended its influence into almost every nook and corner of the great territory. Its story can never be told, statistics cannot express it. Thousands saved, thousands more consecrated, and thousands more given a new vision of life and service. Only the angels can record these tales of joy.

But our optimism must not overshadow the real facts. Our Home Board is under a tremendous debt. For lack of funds retrenchment has been forced upon our leaders. This retrenchment means disaster. Weak and struggling churches, crying for help that can never be given. Mission stations that must die, and that soon, unless help is forthcoming. Open doors that will soon close, and close forever, unless they are entered immediately. Young people longing and praying for education and training are sent away to a life of waste and inactivity, and sometimes wretchedness, because we cannot care for them. Cries are heard from the orphans to be housed and clothed, from the sick to be nursed back to health, from the waste places to be reclaimed, and from the lost to be saved.

While the Home Board has been under a great load and handicap, yet the fearless leaders, Dr. Gray and his helpers, have gone forth with a zeal and courage that have challenged the admiration of the best and noblest of the earth. Their undaunted faith has helped them to go forward. They need money, sympathetic co-operation, and the closest alignment of their work with ours in State and in every Association.

Respectfully submitted,
B. M. JACKSON,
H. H. BURTON,
THOS. M. SMITH.

EXHIBIT "N"

FOREIGN MISSIONS

Having passed the period of experiment in the enlargement of our work in Foreign activities, we have come to see that the fields still offer and invite further enlargement. Our resources are ever on the increase, and the demand of God for further entrance into the fields seems, also to increase.

It would be interesting to review the history of the past seventy-nine years and to note the vast changes in the civil, social, economic and political conditions of the world, the tragic period of the world war, the equally significant and stressful era of reconstruction, and to observe how, amid the desolation and poverty and such upheaval in the social structure and political life of the people as history does not record elsewhere, our brethren remained true to their principles and made the regency of their religion their ruling passion.

The message of all who have traveled in our foreign lands, and among the churches of our brethren in those lands, is that they have remained true under the most trying circumstances, and answers the question, Does it pay to evangelize beyond our borders? Jesus saw that the intermingling of national life could not be safe without the unifying power of the gospel, so He ordained that like a shuttle in a loom the gospel should weave the nations together.

The Foreign Mission Board has had great success in all lines of their work. Returns on the fields have never been larger nor the outlook more encouraging. The Missionaries are relating thrilling testimony of their work, and converts by the thousand, are won each year. In 1920 we all rejoiced that we were able to place many new workers in the field, and our work was laid out on the basis of 20 million for the five years. Enlargement was made on all lines. Many school buildings, hospitals, and

houses for the workers were put under way, and the work started on lines worthy of Southern Baptists. All workers, encouraged and happy, went about their work with eagerness and expectation. Only eternity can reveal the great good accomplished by the increase of workers and equipment made possible by the 75 Million Fund. Had the full quota of the twenty millions been paid within the time period there would have been an onward sweep of the Kingdom of our Christ, such as the world has never seen.

While we are thankful for the great forward movement of our Mission work, we can not but be sad over the fact that we did not live up to our full possibilities, and to the fact that many of our workers sustained keen disappointment because we did not furnish needed equipment and reinforce them with recruits that they might reach further into the opportunity so inviting.

We also regret that still there are many men and women who have answered the call of God to the ripe fields and we do not supply our Board with the funds to send them out. Every waiting missionary, every unfinished building in the land of the heathen is an imperative call to us to stress our 1925 program to the limit that we may relieve our Board, so this agency may function to the fullest in taking care of every need, and to go on with enlargement so that we may, at least measure up in some small degree to our Master's will.

Submitted,

E. L. WATSON.

EXHIBIT "O"

REPORT ON INDIAN WORK, BY G. LEE PHELPS.

To the Baptist General Convention of Oklahoma, assembled at Chickasha, Nov. 11 to 15, 1924:

Dear Brethren: In submitting my annual report I desire to call your attention to some of the achievements and difficulties in connection with the Indian work of this state.

As you know, these are days of rapidly changing conditions in the life of the Indians. A transition period, the environment, the home, and the church life is constantly meeting with new problems, and because of these changing conditions for the past few years our Christian work has been most difficult.

To fit the younger and English speaking Indians into the life and work of the churches with the older people has been one of our difficult tasks.

To guide the policies of the work so as to prevent disastrous frictions among the workers has been most difficult.

Seven years ago when I came into my present position many of the leading Indians were out of harmony with the work of this Convention and in some of the Indian Associations the feeling against some of the actions of this Convention was such that it was difficult to prevent an open break. When the 75 Million Campaign was put on by the help of others we were able to swing the sentiment back to the Convention and nearly all the churches contributed to the Campaign.

With all the blessings of the Lord have been upon the work and we have much to be thankful for.

Seven years ago there were but few Sunday Schools in any of the Indian churches, some of the tribes were openly opposed to the organization of Sunday Schools in their churches; today almost all the churches have an organized Sunday School, and all are committed to the work.

Four years ago there was not a B. Y. P. U. organization in any of the churches of the five civilized tribes; now there is an effort being made in every church along this line.

Three years ago such a thing as a protracted revival meeting was not thought possible in these Indian churches. This year almost all the churches will hold such a meeting; many hundreds have already been brought into the churches in such meetings.

Within the past five years the Indians have given more money for denominational purposes than they have ever given in all the past.

Within the past seven years more than one hundred church houses have been built or substantially repaired.

It has been my privilege to witness the conversion and Baptism of more than one thousand Indians within my period of service for this Convention.

Within the past three years a number of outstanding Indian Evangelists have been discovered and enlisted in evangelistic work and are now in constant demand both in the Indian and white churches.

I have written about 500 letters per annum and have traveled between ten and fifteen thousand miles each year.

For the past two years I have edited and distributed "The Indian Baptist," a monthly paper, among the Indians. This paper has been one of the main factors in building up a denominational conscience among the churches and pastors.

Within the past few months I have started a Circulating Library among the Indians. I have already been able to distribute several hundred volumes. This promises to be a missionary enterprise of far reaching influence among the Indians.

Each year we have held in connection with the meeting of this convention Indian Conferences. These conferences were for the purpose of closer co-operation and fellowship between the Indians and this Convention.

The fellowship between the Indian missionaries of the various Boards has been sweet and delightful.

During the year just closing I have distributed free about two thousand copies of the Bible and Testament.

I desire to make the following recommendations:

First: That the Board of Managers of this Convention at their first meeting in December, select and name a committee of five from their number to be known as A Special Indian Committee, and that this committee be requested to familiarize themselves with all Baptist Indian affairs pertaining to the work of this Convention and to report back to the Board such recommendations as they may deem wise from time to time. Further that the Corresponding Secretary of this Convention and the General Missionary to the Indians be and are ex-officio members of this committee.

Second: That the pastors of the state be requested to give special attention to any Indians that may be living in their community and to

seek to enlist such Indians in the work of their churches. Many hundreds of our Indians are moving to town each year and in some instances they drift from the churches and into bad company. The Pastors of the state can render a distinct service in this way.

G. LEE PHELPS.

EXHIBIT "P"

ASSOCIATION MISSION REPORT

The latest information from State Headquarters signifies that we have thirty-nine Associations in the state and ten of them have Missionaries on the fields. This probably reveals a small increase in Association Mission activities over last year. Yet, we have a very much neglected opportunity before us. Scores of small, weak churches with no vision. Hundreds of Baptists doing nothing for either local or denominational causes. Dozens of towns and densely populated communities without a church, or gospel preaching, or a Sunday School. It has been said by one of our Southern Baptist leaders, that "Three-fourths of our denominational weakness has come to pass through our neglect of the work, the meetings and the larger meaning of our District Associations."

Facing this appalling condition, it seems to your committee, that this Convention should in some way endeavor to take this great opportunity for God. If every Association could carry a good program of evangelism, enlistment and training for a period of several years out to the small churches and neglected communities, scores of churches would spring up, hundreds of Baptists would be enlisted and given vision and thousands of lost people would be saved from sin to the service of God.

But under present conditions this program cannot be put on for lack of funds and efficient workers. And this lack, in all probability, will never be supplied until a basis of co-operation is worked out with Associational Boards and the Board of this Convention.

Your committee does not presume to offer recommendations, but we do feel disposed to suggest that this Convention should in some very definite manner seek to solve the District Association problem in this state and take the neglected opportunity that lies before us for God and His Cause.

C. F. SILER,
MAUDE M. ABNER,
R. W. LACKEY,
J. L. BANDY.

EXHIBIT "Q"

REPORT OF TEMPERANCE COMMITTEE

We are thankful to Almighty God for a saloon-less nation by a national amendment to the Constitution.

Forty-six of the 48 states ratified the 18th Amendment by vote of 3,775 for, and 1,025 against in the House of Representatives, being 79% for ratification. The Senate voted for ratification with 1,309 for and 240 against, or 84% in favor of ratification. The total vote in the Legislatures of the 46 states was 5,084 for ratification and 1,265 against, being 80% for ratification. In the first place Congress had to submit the 18th Amendment for ratification by a two-thirds vote in each house.

In order to modify or repeal the 18th Amendment it will require a two-thirds vote in each House in Congress to submit the proposition, and a majority vote in each House in the Legislatures of 36 states to ratify. Therefore ratification may be defeated by one vote majority in one House in the Legislatures of 13 states.

Those advocating the return of beer and wine know they cannot modify or repeal the 18th amendment, therefore they are concentrating their efforts for nullification by modifying or repealing the Volstead law. This can be done by a majority of one vote in the Senate and House of Congress and with only a quorum present and voting.

On the 4th day of last March 58 Congressmen introduced separate bills to change the alcoholic standard in the Volstead law from $\frac{1}{2}$ of 1 per cent to 2.75%.

This fight will enter into the election of Congressmen until this generation passes away, and an unborn generation that has never come in contact with the contaminating liquor traffic comes on the stage of action.

If we may hope for better laws and their enforcement, in Oklahoma, we must help create a sentiment that will express itself in the ballot box on election day by voting only for candidates who are in sympathy with prohibition and the enforcement of the law, and those whose lives conform thereto.

We stand for Christianization of the whole world. In order to bring this to pass it is necessary to drive the liquor traffic out of the world. Therefore we pledge our co-operation in the fight for a saloon-less world, and ask the Ministry of this state to continue their faithful efforts in leading their people to exercise their Christian citizenship by voting for men of high ideals, and men who pledge their loyalty to the 18th Amendment.

Furthermore, we recommend that we endorse the Anti-Saloon League of Oklahoma and pledge our co-operation to Mr. H. T. Laughbaum, the Superintendent of this League.

Respectfully submitted,

J. T. JONES, Committee.

EXHIBIT "R"

REPORT OF LAYMEN'S MISSIONARY MOVEMENT TO THE BAPTIST GENERAL CONVENTION OF OKLAHOMA, 1924.

Since the organization of the Laymen's Missionary Movement in 1907, it has emphasized, with considerable success, the importance of the following practical measures, each of which is re-enforced by Scriptural quotations:

First: Loyalty to and adequate support of the pastor. "We should esteem him very highly in love for his work's sake." "The laborer is worthy of his hire."

Second: The weekly offering by every member of the church as a vital feature of worship. "Upon the first day of the week let every one of you lay by him in store as God hath prospered you." "Bring an offering and come into His Courts."

Third: Faithful attendance on the worship of the Sanctuary. "Not forsaking the assembling of ourselves together as the manner of some is."

Fourth: Religion in business. "In all thy ways acknowledge Him, and He shall direct thy paths."

Fifth: A larger study of God's Word, study classes in Stewardship and Missions, and the reading of religious books, papers, and tracts by the laymen. The Executive Committee is announcing a study course for men in Stewardship and Missions and is awarding an attractive certificate with seals to those who complete these books. "Study to show thyself approved unto God."

Sixth: The organization of the men in the churches into Brotherhoods that shall hold monthly meetings for the cultivation of fellowship and the promotion of intelligence and consecration. It also suggests the organization of Associational Unions that the laymen of the different churches may compare notes and plan for the promotion of co-operative work; these may meet quarterly Sunday afternoon or at night during the week, in connection with a banquet. "That in all things Christ may have the pre-eminence."

Seventh: The leading work of the movement from the beginning has been the promotion of Stewardship of life and substance. During the Convention year 1921-22, the Laymen's Missionary Movement enrolled nearly 250,000 titheers. This work in Stewardship has stimulated giving among the laymen. "Ye are not your own, ye are bought with a price; therefore glorify God in your body and in your spirit, which are God's." "The tithe is the Lord's; it is holy unto the Lord."

Eighth: Your Committee also claims that the laymen, as well as the preacher, should recognize that he is a Kingdom factor. He should share the burdens that come to the pastor, college president, and mission secretary. "How shall they preach except they be sent?"

Ninth: Because of intimate friendship and business relations, a layman may have unusual influence with his neighbor or partner. He may win the indifferent to service, reclaim the erring Christian, or lead the unsaved to Christ. "If a man be overtaken in a fault, ye which are spiritual restore such an one in the spirit of meekness." "He that winneth souls is wise."

Your Committee recommends:

First: That a state-wide meeting of laymen be held in Oklahoma City, on March 30, 31, 1925.

Second: That a laymen's organization be established in every church irrespective of size.

Third: That these laymen's organizations pursue the course of study as outlined by the General Secretary of the Southwide Laymen's Missionary Movement with either the pastor or some consecrated layman conducting the classes.

Fourth: That these laymen's organizations co-operate with the other denominational agencies in promoting every Kingdom enterprise; the round up of the seventy-five million campaign, the Stewardship and Budget Campaign, the 1925 Program, the Oklahoma Baptist University \$500,000.00 Campaign, and all other denominational causes.

For literature on all the matters referred to in this report your Committee recommends that you write to J. T. Henderson, Gen. Secretary, Box 585, Knoxville, Tennessee.

Respectfully submitted,

Your Committee,

H. G. BENNETT,
I. W. SHANNON,
R. E. GATLIN,
J. E. GEORGE.

EXHIBIT "S"

OKLAHOMA BAPTIST STUDENT CONFERENCE RESOLUTION

WHEREAS, More than 160 Baptist students and teachers from Oklahoma Baptist University and all the state schools in Oklahoma have assembled in conference at Stillwater; and,

WHEREAS, Reports made here reveal the fact that there are more than 3,500 Baptist students enrolled in these schools, with less than 1,000 of them enlisted in the work of the local churches or enrolled in any kind of denominational auxiliary; and,

WHEREAS, The Inter-Board Commission has been created by the Southern Baptist Convention for the distinct purpose of projecting a program designed to meet this serious need in our denominational life;

THEREFORE, We, the First Oklahoma Baptist Student Conference, in session at Stillwater, Oklahoma, this 18th day of October, 1924, petition the Baptist General Convention of Oklahoma, functioning through the Board of Directors:

First: To accord recognition of the Inter-Board Commission as a denominational clearing house for denominational attack upon the student problem;

Second: That student work be incorporated in the program of the Convention in our state;

Third: That the Board of Directors, in conference with the Corresponding Secretary be instructed to co-operate with the local churches in the state school towns or utilize a general worker in the college field of enlistment;

Fourth: Baptist student conferences such as this be encouraged as energizing centers of denominational sentiment and spiritual enthusiasm; and

Fifth: That we hereby pledge to the Baptist General Convention unstinted co-operation in the complete program of our denomination—that we lay our lives on the altar for service—and that we pledge our best to the cause of Christ in our several schools, churches and communities.

Signed,

LACY W. LITTLEJOHN,

J. W. JENT,

G. R. WEST,

W. W. PHELAN,

H. F. WASSON,

J. T. JONES,

E. F. HALLOCK,

Committee

A. FRANK MARTIN, Student, Oklahoma Agricultural & Mechanical Col. Stillwater.

MARY RUTH RIDLEY, Student, Oklahoma College for Women, Chickasha

—, —, —, Student, Central State Teachers' College, Edmond.

CARL M. WHITE, Student, Oklahoma Baptist University.

ARCHIE L. POOL, Student, Southeast Teachers' College, Durant.

DORA A. STEWART, Faculty Member, Southwest Teachers' College.

Weatherford.

HARRY CORNET, Student, Northeast Teachers' College, Tahlequah.

—, —, —, Student, Oklahoma University, Norman.

—, —, —, Student, East Central Teachers' College, Ada.

EXHIBIT "T"

IN MEMORY OF OUR SACRED DEAD.

The saints who die of Christ possess'd,
Enter into immediate rest;
For them not further test remains,
Of purging fires and torturing pains .

Who trusting in their Lord depart,
Cleansed from all sin, and pure in heart,
The bliss unmix'd, the glorious prize,
They find with Christ in paradise.

Yet, glorified by grace alone,
They cast their crowns before the throne,
And fill the echoing courts above
With praises of redeeming love.

How sweet the hour of closing day,
When all is peaceful and serene,
And when the sun, with cloudless ray,
Sheds mellow lustre o'er the scene!

Such is the Christian's parting hour;
So peacefully he sinks to rest;
When faith, endued from heaven with power,
Sustains and cheers his languid breast.

Mark but that radiance of his eye,
That smile upon his wasted cheek;
They tell us of his glory nigh,
In language that no tongue can speak.

A beam from heaven is sent to cheer
The pilgrim on his gloomy road;
And angels are attending near,
To bear him to their bright abode.

Who would not wish to die like those
Whom God's own Spirit deigns to bless?
To sink into that soft repose,
Then wake to perfect happiness?

Following is a brief list of our dead: Dr. L. H. Buxton, Oklahoma City; Mrs. N. M. Bartles, Dewey; Rev. J. A. Ogle, Bethel Church, Frederick; Rev. H. J. Ridings of Orphan Home, Oklahoma City; and Alfred Hare of First Church, Oklahoma City.

W. S. WILEY, Chairman.

EXHIBIT "U"

REPORT OF COMMITTEE ON MINISTERIAL RELIEF AND ANNUITY

What has the Relief and Annuity Board wrought?

From the beginning, as everyone knows, the Board has divided its receipts from 75 Million Campaign between the Relief and the Annuity

Department. The Board has received in round numbers, from May 1, 1919, to September 1, 1924, \$1,404,838.84 from the Campaign. Of this sum, to September 1, 1924, \$580,450.23, was paid to the beneficiaries of the relief side of the work, thus leaving a small reserve which, added to outside gifts, gives the Relief Department assets of \$500,000.00 plus. The rest of the money was allotted to the Annuity Fund. The Board now has 1010 beneficiaries, including orphan children. Think of the new day that has come to Baptist preachers of the South, and to their widows and children. Most of these widows are old, but some are young women, with their little families of clinging dependents, held together in an humble cottage, instead of being scattered here and there, or sinking into menial drudgery as a penalty of having been born in the home of a Baptist preacher.

Counting from May 1, 1921, to May 1, 1924, Oklahoma has paid to this Board \$12,824.43; \$6,066.73 went to the Annuity Fund, and \$6,757.70 to the Relief Department. Now, the Board has paid to relief beneficiaries \$7,565.58, or \$807.88 more than we have received for relief.

We recommend that our brethren take this important matter up with Dr. W. M. Lunsford, Dallas, Texas, Secretary of the Board, and he will be glad to give any information desired.

Respectfully submitted,
C. STUBBLEFIELD,
JOHN VIA,
J. W. JENNINGS.

EXHIBIT "V"

REPORT OF THE BAPTIST HOSPITALS

In the beginning God created man with a three-fold nature, Physical, Mental and Spiritual. By man's own disobedience he brought sickness and disease to the body and mind. Sin and death to his own soul.

Jesus Christ humbled Himself became the Son of Woman, that "He might take upon Himself our infirmities; that He might redeem the soul of man, heal the sick, give sight to the blind, cleanse the leper and raise the dead.

Jesus Christ's mission was three-fold: Heal the body, teach the mind and save the soul.

To man He gave the three-fold commission: Heal the sick, teach the mind and preach the Gospel.

We will first, consider the value of the Hospital property owned by the Convention and the amount of indebtedness on said properties. From the Auditor's report of the two hospitals, the total valuation of the hospital properties amounts to \$300,169.54. The total liabilities according to these reports against the properties is \$49,642.14. The net assets after deducting the liabilities amount to \$247,027.40. The assets and liabilities of the hospitals, individually, are as follows:

Muskogee Hospital

Property Valuation	\$151,337.03
Liabilities	35,718.39

In addition to the above liabilities, there is a mortgage on the nurses' home for \$8,336.69, which is not listed as a Convention liability, as this

is being paid from the receipts of the hospital from its current receipts. There is now on time deposit the sum of \$4,000 to apply against this debt when it comes due.

Miami Hospital

Property Valuation	\$148,832.51
Liabilities	15,723.75

Oklahoma City

(Included in the Corresponding Secretary's report.)

Operating Expenses

The operating expenses and receipts for services rendered and other income of the two hospitals are as follows:

Muskogee Hospital:

Total Income	\$64,726.30
Total Expenses	50,081.55

Net operating profit \$14,644.75

Deductions from net income:

Bad debts	\$ 3,321.89	
Charity patients	1,831.56	5,153.43

Net profit for the year \$ 9,491.32

Miami Hospital:

Total income	\$32,208.72
Total expenses	32,208.72

No operating gain or loss for the year.....

This should be very gratifying to us, when we find that our hospitals have been run at a profit during the past year. Your committee wishes to call the Convention's attention to one item of interest in the Muskogee report, i. e., that while it had an increase of 131 patients during the year, over the previous year, yet the operating expense made a decrease of \$528.58 over the previous year. The report also shows that the Miami Hospital ran without any loss during the year.

A Summary of Patients

Muskogee

Number of Births (boys 97, girls 74)	171
Number of Major operations	286
Number of Minor operations	511
Number of Deaths	43
Number of Patients discharged	1192
Number of Patients admitted during year.....	1234

Patients classified as follows:

Baptists, 286; No religion, 255; No record, 118; Methodists, 231; Presbyterians, 105; Christians, 95; Catholics, 51; Episcopalians, 31; Jewish, 13; Lutherans, 7; Protestants, unclassified, 5; Church of Christ, 6; Christian Scientists, 7; Congregationalists, 9; Holiness, 4; Nazarene, 1; United Brethren, 2; Friend, 1; Golden Rules, 1; Mennonites, 1; Unitarian, 2; Orthodox Greeks, 2.

Miami Hospital, Patients Classified:

Baptist, 97; Methodist, 72; Christian, 64; Presbyterian, 19; Catholic, 11; Others, 27; None, 336; Total, 676. Treated, not entered as patients, 138. Making a grand total of 814 patients treated in this hospital.

We would not have you forget our Training School for Nurses, connected with each of these hospitals. The Muskogee Hospital has 29 student nurses, where all branches of the Science of Nursing is taught. A Mission Study Class, a Y. W. A. Organization and a Sunday School Class is taught each week, also three supervising nurses.

In the Miami Hospital we have 14 nurses and 2 supervisors where about the same class of work is being done.

Oklahoma Baptist Hospital, Muskogee, Oklahoma

Balance Sheet, At October 31, 1924.

Assets:

Cash, General Fund	\$ 1,089.28
Cash, Building Fund	91.66
Cash, Nurses' Home account	86.15
Cash, Nurses' Home Savings	4,000.00
Cash, Cottage Fund	9.81
Cash, in Office	156.10
Accounts receivable	8,762.07
Notes receivable	790.30
Real Estate	14,000.00
Hospital building	88,331.32
Nurses' Home	11,354.10
Cottage	2,674.52
Hospital Furniture & Fixtures	13,639.96
Meter Deposit	10.00
Laundry Machinery & Equipment	5,690.06
Ford Car	651.70

Total Assets	\$151,337.03
---------------------------	---------------------

Liabilities:

Accounts payable	\$ 3,298.39
Notes payable, Annex	720.00
Notes payable, Ford	200.00
Mortgage payable (Nurses' Home)	8,336.69
Surplus	\$129,290.63
Add profit for year	9,491.32

Surplus, October 31, 1924	138,781.95
---------------------------------	------------

Total liabilities and surplus	\$151,337.03
--	---------------------

Miami Hospital

Balance Sheet, at October 31, 1924.

Assets:

Cash in Bank	\$ 638.75
Cash on hand	336.08
Accounts receivable	3,061.03
Student books	207.32
Building	105,438.50
Real estate	20,000.00
Hospital Equipment & Laboratory	19,150.83

\$144,589.33

Liabilities:	
Notes payable	\$14,418.02
Accounts payable	1,305.73
	<hr/>
	15,723.75
Excess Assets over liabilities	\$133,108.76

In preparing the appended statements no provision has been made for accrued depreciation of buildings and equipment.

V. B. FILSON, Chairman.

G. M. LONDON.

EXHIBIT "W"

REPORT OF COMMITTEE ON 75 MILLION AND 1925 PROGRAM

We are nearing the close of a five years campaign which has been epochal in the history of Christianity. The record of achievements is the most remarkable in the history of Baptists of any time or in any section. The results in all lines of activity are beyond compare, the greatest of any period of our history and amply justify the Five Years 75 Million Campaign. The full results of this Campaign cannot be tabulated but we may with assurance name the following: 2,242 new churches have been formed; 950,943 persons have been baptized in the homeland; 3,053 new Sunday Schools have been organized and 622,509 new pupils enrolled; 8,645 new B. Y. P. U.'s have been organized with 227,476 members; 9,877 new W. M. U. societies have been constituted. \$104,678,561 have been given to local purposes and the value of church property increased by \$57,147,000; our gifts to missions and benevolences have been increased 187 per cent and to all causes 117 per cent; we have enlarged our foreign mission force 100 per cent and doubled foreign church membership; our Home Missionaries have baptized 203,532 and our State Missionaries 240,686; we have put \$14,000,000 into 119 Baptist schools, aided over 1,000 aged preachers, placed \$1,464,000 in 19 Baptist orphanages caring for 4,000 homeless boys and girls and increased Baptist Hospitals from 12 to 24. Up to May 1, 1924, the campaign had resulted in the raising of \$54,000,000. The campaign ends the 31st of December, 1924.

Oklahoma Baptists to date have raised \$1,408,641.81. While we have great reason to be thankful for this splendid amount, yet we are far short of our goal. We have only six weeks left in which to complete our task. Gratitude to God for the blessings He has given us, a sense of obligation to a lost world, a consciousness of our duty to Christ and His Gospel program, the blessings which the finished achievements will bring to our cause, and to a lost world everywhere, should cause Oklahoma Baptists to will to win and to give themselves without reservation to the achievement of this victory. Your Committee urges that every pastor and every member of our churches give themselves whole-heartedly and untiringly to the great and worthy effort of finishing the task we promised God, each other, and the wide world we would finish.

The program as herein outlined for 1925 is a carry-on program. On the 31st of December, 1924, we will complete the 75 Million Campaign only in the sense that one stage of the journey is attained. From the same station and at the very same moment we make a new departure, for which all that we have done since 1919 has been but a preparation.

Baptists cannot stop not even for a month or a day. The work of the Kingdom is continuous. Existing institutions and activities, together with growing needs and enlarging opportunities must be provided for. We must make secure our gains in every line of Christian endeavor.

To assure the greatest achievements for the future we must look more earnestly to the base of supplies, 2,000,000 unenlisted Baptists, 4,000 pastorless churches, 5,000 houseless churches, 15,000 one-room church houses, 16,000 churches with absentee pastors, 500,000 homes without any denominational literature, 10,000,000 unsaved negroes, 8,000,000 unsaved foreigners, 4,000,000 mountaineers without churches or schools, and 12,000,000 of our own people without Jesus Christ, call for a heroic, sacrificial program of evangelization, education, mobilization and enlistment never before approached by us.

Your Committee suggests that we place our financial goal for 1925 at \$350,000, to be divided between State objects and Southwide objects on the ratio of 60 to 40, and we urge that all of our pastors, Sunday School teachers and church officials most earnestly preach and teach Stewardship to our people and stress the Bible plan of giving and follow this up with an every-member canvass of each and all of our churches during the week of November 30th to December 7th, and that this canvass be continued through the year 1925 and through all succeeding years until every member of every church in the State is enlisted in giving systematically, proportionately, sacrificially and regularly each week to all the interests of the Kingdom.

We further urge that our pastors and Kingdom workers continue to repose unwavering faith in the Bible as the inerrant and infallible Word of God and that they rely upon it and teach and proclaim it as the power of God unto the salvation of sinners and the perfecting of the saints.

R. L. DAVIDSON, Chairman.

EXHIBIT "X"

LOCAL HOSPITALITY

We can not fail to notice the extreme care, down to the minutest detail, of our convenience and comfort that has been exercised by Dr. Bruner and his great church, in taking care of this Convention. This has been one of the best Conventions, best in attendance, best in spirit, best in the expedition with which it handled its business, that the state has ever had. This all has been facilitated and aided by the gracious foresight on the part of this great church. And to this great church, and to the citizens of Chickasha which have aided her, we give our heartfelt and sincere thanks. And when we shall all depart, carry away with us nothing but the memory of the generous hospitality of this great people.

GEO. W. SHEAFOR,

B. M. JACKSON,

J. B. ROBERTSON.

Ministers of Oklahoma

A

Abernathy, R. S., Douthat
 Acorn, J. B., Stillwell
 Adair, J. C., Tecumseh
 Adams, Thomas L., Leflore
 Adkins, W. Bion, Alva
 Agee, A. F., Martha
 Agee, J. H.
 Ailstock, W. D., Spiro
 Acins, J. E., Henryetta
 Akers, S. S., Kingfisher
 Alcorn, J. C., Kingston
 Allee, Frank, Wann
 Amos, Bennett, Byars
 Anderson, T. W., Ada
 Anderson, J. H., Wilburton
 Anderson, R. E. L., Rufe
 Anderson, W. S., Bentley
 Anderson, W. O., Tulsa
 Anderson, Roger, Connorsville
 Arhold, Rev., Catoosa
 Armstrong, A. A., Newkirk
 Archier, I. W., Wright City
 Arnold, D. H., Sayre
 Atherton, E. H., Hooker
 Attey, Wm., Hartshorne
 Autrey, J. J., Okemah
 Autrey, Roy, Marlow
 Avery, Tom, Stigler
 Ayers, I. E., Clinton

B

Bailey, George, Thomas
 Bailey, G. T., Chickasha
 Bailey, R. L., Ringling
 Bain, W. J., Barnsdall
 Baker, Jasper, Bokchito
 Baker, J. E., Caney
 Baker, R. C., Ardmore
 Ballantyne, J. M., Chelsea
 Bandy, J. L., Wilson
 Barber, D. D., Wellston
 Barker, Rev., Calumet
 Bartlett, A. J., Commerce
 Barlow, M., Shawnee
 Barnes, C. L., Wister

Barnes, W. L., Albany
 Barnett, C. L., Wister
 — Barnett, James, Eufaula
 — Barnett, Edward, Keota
 Barnett, J. B., Blanchard
 Bates, R. P., Wanett
 Bateson, Elmer, Haileyville
 — Baxter, C. A., Weleetka
 — Bean, R. N., Henryetta
 Bell, George, Tuskahoma
 — Bell, J. E., Texhoma
 — Bell, J. W., Byars
 Bendabout, Chas., Barber
 Bennett, Earl, Sulphur
 Bennett, P. F., Elgin
 Bennett, Rev., Apache
 Bennett, T. J., Hugo
 Benson, D. W., Earlsboro
 Bernnatt, Ed., Konawa
 Bilberry, A. R., Chattanooga
 Berkley, L. A., Lindsay
 Blackburn, W. H., Marlow
 Blair, C. C., Bridgetown, Tex.
 — Blair, H. G., Devel
 — Blair, W. D., Olustee
 Bland, B. F., Indianola
 Blanton, E. J., Enid
 Blaylock, C. W., Tahmaha
 Bolton, B. W., Keota
 Bolton, G. B., Ramona
 Bond, E. N., Norman
 Bonaparte, M. N., Krebs
 Borough, B. H., Ratton
 — Boston, G. C., Yale
 — Botts, W. T., Woodward
 — Bowles, C., Henryetta
 Bowles, J. W., Ponca City
 Bowling, J. T., Octavia
 Boyd, H. H., Lutie
 Boyett, J. H., Wellston
 Bradbury, J. H., Nowata
 Bradley, J. H., Dill City
 Bradford, N. L., Bartlesville
 Brand, S. F., Sasakwa
 — Brewer, J. F., Vian
 Brewer, W. H., Hanna

- Bringle, Clyde, Perkins
 Brink, B. B., Shattuck
 — Brinkley, D. S., Sand Springs
 Brister, R. T., Empire City
 Broner, John, Lamar
 Broner, Dave, Lamar
 Brown, A. N., Lawton
 Brown, E. B., Hollis
 Brown, J. A., Kiowa
 Brown, L. H., Depew
 Brown, R. A., Kenton
 Brown, T. J., Tuttle
 Brown, A. B., Davis
 Brown, H. H., Franks
 — Brown, G. F., Hobart
 — Brothers, W. J., Atoka
 Brooks, J. H., Snyder
 Brundidge, L. M., Ada
 Bryan, J. S., Warner
 Bryant, W. A., Hugo
 Bryant, J. R., Tipton
 — Bruner, J. W., Chickasha
 Buchanon, J. W., Ardmore
 — Buckholtz, J. N., Madill
 — Bulkley, S. L., Granite
 — Bullis, J. H., Stratford
 Burden, Harry, Helena
 Borgan, L. M., Altus
 Burkley, J. C., Oklahoma City
 Burns, B. R., Shawnee
 — Burton, H. H., Altus
 Burrows, John, Shawnee
 Burton, J. M., Vinita
 Butler, D. C., Camargo
 Butler, J. T., Supply
 — Butler, T. A., Sharon
 Butler, C. A., Shawnee
 Byrd, J. A., Ardmore
 Byrd, James, Holbert
 Byars, H. A., Overbrook
- C**
- Cagle, Wm., Hodgen
 Caldwell, James, Locust Grove
 Caldwell, J. L., Shawnee
 Calhoun, E. N., Copan
 Campbell, E. N., Ryan
 Campbell, J. N., Walters
 Campbell, J. P., Oklahoma City
 Cannon, J. S., Slick
 Capp, C. W., Shawnee
 Carden, T. H., Davis
 Carney, Robbin, Connersville
 Carter, T. A., Fox
 — Carter, D. M., Apache
 Carter, C. G., Tahlequah
 Carnell, W. J., Altus
 Carr, Wm., Checotah
 Carr, W. B., Neodesha
 Carr, Guy G., Salina
 Carr, Robert, Wetumka
 — Casebier, Wm., Covington
 — Carleton, C. H., McAlester
 — Carleton, T. C., Oklahoma City
 Carleton, Claud S., Antlers
 Carleton, Gus, Shawnee
 — Carnett, R. B., Broken Arrow
 Carpenter, Alfred, Shawnee
 Carson, R. M., Holdenville
 Carter, L. J., Hastings
 Carter, T. E., Thomas
 Carter, F. M., Mangum
 Cartwright, J. R., Wapanucka
 Casey, S. H., Depew
 Caylor, John, Oklahoma City
 Caywood, E. A., Arnett
 Chafee, H. H., Antlers
 Chambers, T. R., Boswell
 — Chancellor, W. W., Muskogee
 Chandler, W. D., Ardmore
 — Chapman, J. W., Buffalo
 — Chappell, Will H., Hominy
 Cherry, B. I., Shawnee
 Clinton, J. T., Calera
 Clotfelter, C. F., Mazie
 Clouts, Orion, Stratford
 Clouse, H. H., Oklahoma City
 Cobb, Jim, Sulphur
 Cochran, Rufus, Stilwell
 Cochran, James, Hulbert
 Coffee, J. T., Konawa
 Coffee, Willie, Octaha
 — Coker, L. H., Lexington
 Cole, E. F., Wilson
 Cole, H. F., Eldorado
 Cloyd, V. M., Walters
 Coley, C. J., Haywood
 Cole, Marvin, Shawnee
 Cole, W. H., Shawnee
 Coleman, Pat T., Shawnee
 Colbert, Joe, Vivian
 Colbert, Ellis, Tuskahoma
 Collier, W. R., Holdenville
 Colby, B. W., Ponca City
 Coley, J. T., Chickasha
 Colyar, R. N., Boggy Depot
 Colyar, R. M., Altus
 Combs, V. W., Enid
 Compere, R. M., Duncan
 Conkwright, P. J., Sapulpa
 Conley, J. B., Elk City
 — Cook, C. M., Sentinel

Cook, J. D., Oklahoma City
 Cook, M. A., Madill
 Cooper, J. C., Altus
 Cooper, James, Roff
 Cooper, R. D., Shawnee
~~Cornelius, Oren, Okmulgee~~
 Cost, W. T., Sentinel
 Cost, H. B., Chickasha
 Couch, W. P., Tribby
 Cox, F. J., Fletcher
 Cramer, D. S., Webber Falls
 Crain, J. H., Lindsay
 Crain, John, Hugo
 Crain, S. S., Boswell
 Crane, D. Noble, Tulsa
 Craner, Walter, Canute
 Craven, W. A., Vinson
 Crawford, Fred, Covington
 Crawford, J. A., Choteau
 Crawford, J. H., Commerce
 Crawford, W. L., Indianola
 Crenshaw, W. C., Duncan
 Creswell, Bill, Oklahoma City
 Croisant, C. C., Woodward
 Crocker, H. T., Bartlesville
 Cromer, D. S., Checotah
 Crosswy, C. M., Marlow
 Cross, T. B., Oklahoma City
 Cross, Emmitt, Carney
 Crossland, C. A., Center
 Cullen, Paul, Durant
 Cullum, J. M., Leflore
 Cummings, Dave, Hanna
 Cummings, W. A., Byars
 Curb, C. M., Enid
 Curb, Dan, Shattuck
 Curtis, J. F., Manitou
 Cypert, S. T., Lane

D

Daniel, John T., Shawnee
 Danner, N. C., Texola
 Danner, W. W., North McAlester
 Darnell, J. W., Elmer
 Davidson, R. L., Ardmore
 Davis, D. H., Afton
 Davis, O. H., Fairland
 Davis, A. Jeff, Wapanucka
 Davis, G. W., Red Oak
 Davis, Hale V., Oklahoma City
 Davis, R. E., Idabel
 Davis, T. J., Watonga
 Day, J. B., Coalgate
 Dearing, W. R., Calumet
 Denson, W. N., Ravia
 Denham, J. E., Burden, Kan.

Denton, B., Sharon
 Denton, A. J., Ada
 Denton, W. N., Madill
 Dewberry, E. J., Elmore City
 Dickens, B. H., Wanoka
 Dickenson, E. I., Oklahoma City
 Dilworth, Chas. G., Boswell
 Dill, John, Broken Arrow
 Borrough, C. O., Lookabaugh
 Donnell, H. B., Newcastle
 Douglas, J. R., Krebs
 Dodson, H. W., Blanchard
 Dodson, Oscar, Blanchard
 Doss, T. J., Waurika
 Doyle, Matthew, Oklahoma City
 Drake, G. P., ~~Grandfield~~ Temple
 Drywater, Sam, Leach
 Dumis, J. W., Bokohoma
 Dunaway, M. W., Haskell
 Duncan, V. A., Wynnewood
 Duncan, W. F., Watonga
 Dunsworth, E. M., Marietta

E

Earles, F. F., Afton
 Early, J. T., Tulsa
 Easton, L. C., Williams
 Earnest, M. V., Redford
 Edwards, J. R., _____
 Edwards, F. J., Sayre
 Edwards, W. H., Beggs
 Eldridge, James R., Dewey
 Eliff, A. P., Shawnee
 Ellis, Paul, Shawnee
 Elsey, B. H., Yale
 Elsey, W. H., Amorita
 England, Lincoln, Addleie
 English, R. L., Oluster
 Ethridge, E. W., Pittsburg
 Ethridge, B. A., Comanche
 Evans, W. S., Oklahoma City
 Evans, C. H., Ft. Cobb
 Evans, J. T., Wainwright
 Evans, L. M., Martha
 Evans, R. D., Henryetta
 Ewing, F. R., Eufatua

F

Fagala, W. L., Gage
 Farrar, W. F., Guthrie
 Felts, T. D., Tonkawa
 Ferguson, J. J., Davis
 Ferguson, Wm., Hodges
 Ferrell, W. A., ~~Brier~~ Ryan
 Fields, W. H., Geronimo
 Field, J. W., Talihina

Fite, W. A., Woodward
 Fletcher, S. J., Doyle
 Floyd, Altus
 Ford, R. E. L., Ada
 Ford, R. R., Jay
 — Ford, K. B., Chickasha
 Fortner, J. A., Chandler
 Forum, Ed, Locust Grove
 Foulke, W. H., Hollis
 — Franklin, J. J., Skiatook
 Fry, W. G. W., Wister
 Fulton, J. N., Leflore
 — Fulson, Joseph, Stigler

G

Gabriel, F. M., Alma
 Gaines, Wm., Stigler
 — Gambrell, D. E., Cowetta
 Gardner, J. H., Lexington
 Garner, O. H., Davidson
 George, H. H., Wewoka
 Gibson, J. J., Wister
 Gibson, O. L., Guthrie
 Gideon, J. R., Tecumseh
 Gilliland, W. R., Oklahoma City
 Gipson, Will, Nelson
 Glenn, R. P., Madill
 Glenn, J. A., Pettitt
 Glory, Richard, Long
 — Godsoe, F. A., Oklahoma City
 Goodnight, A. W., Prague
 Goodwin, A. L., Shawnee
 Goodwin, G. B., Thomas
 Goodwin, H. A., Thomas
 Gore, James, Muskogee
 Goss, G. A., Weatherford
 Goss, W. H., Daisy
 Gover, W. H., Monroe
 Gray, W. M., Valliant
 Grayson, H., Shady Point
 Grantz, L. S., ~~Blackwell~~
 Gregg, A. L., Decatur, Texas
 Green, Wm., Okmulgee
 Greer, A. G., Brick
 — Gregory, E. D., Ada
 Grider, J. W., Eva
 — Grimsley, John Nardin
 Groom, M. S., Crawford
 — Guthrie, L. Y., Shawnee
 Gwin, J. S., Earlsboro

H

— Haley, J. A., Hooker
 — Haley, H. P., Rush Springs
 Haley, S. A., Prague
 Haley, J. A., Sentinel

Hall, A. N., Muskogee
 Hall, W. P., Cameron
 Hall, E. S., Sentinel
 Halley, E. F., Walters
 — Hallock, E. F., Norman
 Hambien, Otis, Healdton
 Hamilton, E. D., Hominy
 Hamlin, J., Bliss
 Hamlin, O., Healdton
 Hamilton, Robert, Westville
 — Hanuman, H. S., Okeene
 Hammer, J. H., Enfaula
 Hamomn, J. M., Rubottom
 Harjo, H. M., Okmulgee
 Harjo, Lewis, Saskawa
 Harjo, Cossy, Wetumka
 Harjo, John, Wetumka
 Hancock, L. M., McAlester
 Hardin, E. F., Seminary Hill, Tex.
 Harland, E. B., Spiro
 Haggard, E. H., Tuttle
 Harmon, P. F., Cherokee
 Harris, Thos., Webber Falls, Mo.
 Harris, Wm., Avery
 Haskins, C. W., Sentinel
 Haskins, T. P., Frederick
 Hampton, C. W., Boise City
 — Hart, G. A., Hunter
 Hart, T. B., Purcell
 Hatchett, Melvin, Shawnee
 Haygood, J. M., Cherokee
 Hawkins, S. E., Stonewall
 Hawes, J. M., Afton
 Hawkins, B. S., Quinton
 Hawn, C. E., Gage
 Hazelwood, Rev., Atoka
 — Heard, J. G., Willow
 Heath, J. A., Valliant
 Hedlin, Alvin, Guthrie
 Hays, G. W.
 Heise, S. N., Emerson
 Heise, S. W., Lawton
 Henderson, M. E., Ralston
 Hendricks, J. M., Davis
 Hendricks, J. C., Sallisaw
 Hendrix, Gus, Milburn
 Henry, Auguie, Pryor
 Henson, C. W., Vanoss
 Herbold, G. W., Tulsa
 Herrin, G. T., Atoka
 Herndon, A. E., Shawnee
 Herring, J. D., Oklahoma City
 — Herrington, G. W., Rocky
 Hiecock, R. E., Shawnee
 High, Perry E., Maysville
 Hightower, J. C., Pierce

Hill, F. A., Tulsa
 Hill, L. S., Guymon
 Hiner, R. I., Porter
 Hinton, W. A., Tishomingo
 Hitchcock, E. M., Noble
 Hodge, C., Talihina
 Hodges, S. B., Claremore
 Hodges, Rev., Avant
 Hodges, J. W., Okemah
~~Hodgett, L. F., Chickasha~~
~~Hogan, H. E., Hugo~~
 Hogan, T. K., Zena
~~Holcomb, T. B., Shawnee~~
 Holland, C. H., Tishomingo
 Hollingsworth, W. A., Collinsville
~~Hollums, J. W., Cushing~~
 Hopper, C. R., Eldorado
 Hopper, J. W., Altus
 Horton, Dewey, Shawnee
 Holt, F. A., Boswell
 Homer, E. A., Soper
 Hook, H. P., Coleman
 Hooper, J. A., Headrick
 Hooper, John W., Altus
 Horne, L. M., Hennessey
 Hornsby, N. O., Francis
 Howard, E. A., Oklahoma City
 Howard, Garland, Shawnee
 Howard, R. S., Shanrock
 Howard, R. C., Oklahoma City
 Howard, G. R., Alfalfa
 Hudson, Walter, Webber Falls
 Huff, A. H., Paul's Valley
 Hufstatler, F. Z., Sem. Hill, Tex.
 Hughes, George, Tulsa
 Humphreys, J. W., Davis
~~Humphreys, G. W., Chickasha~~
 Hummingbird, Joshua, Stilwell
 Hunter, T. M., Ponca City
 Hurt, M. B., Red Rock
 Hutto, George C., Carnegie
 Hudson, D. H., Hastings
 Hudson, A. L., Comanche
 Hutson, R. A., Meeker
 Hyder, T. E., Jay

I

Irwin, J. D., Freedom.

J

Jackson, J. A., Inola.
 Jackson, H. M., Nelagony.
 Jackson, B. M., Mangum.
 Jackson, Ben, Stigler.
 Jackson, Andrew, Bridgeport.

Jackson, A. L., Shawnee.
 Jackson, A. M., Snyder.
 James, J. B., Blanco.
 James, Willis, Shawnee.
 James, Silas, Talihina.
 Jameson, E. J., Wagoner.
 Janes, H. L., Cordell.
 Jarrell, L. E., Shawnee.
 Jenks, Ed. L., Perkins.
 Jennings, John W., Pawkhuska.
~~Jeter, E. D., Oklahoma City.~~
 Job, G. S., Idabel.
 Johnson, Claude, Sulphur.
 Johnson, James, Hulbert.
 Johnson, D. D., Goodwell.
 Johnson, L., Durwood
 Johnson, L. A., Wilburton.
~~Johnson, W. T., Lexington.~~
 Johnson, W. J., Hollis.
 Johnson, Cook, Lewis.
 Johnson, W. L., Pawnee.
 Johnson, Willie, Durwood.
 Johnson, G. L., Sem. Hill, Tex.
~~Jones, C. R., Ardmore.~~
 Jones, Maxey, Lenna.
 Jones, H. L., Cordell.
 Jones, I., Elkhart, Kans.
 Jones, J. R., Lindsey.
 Jones, J. M., Purcell.
 Jones, Jessie, Tulsa.
 Jones, J. Walter, Faxon.
 Jones, J. T., Edmond.
 Jordan, Harley, Shawnee.
 Jordan, M., Tecumseh.
 Julius, Leon, Tishomingo.

K

Keener, K. W., Okemah.
 Keller, Nath, Haskell.
 Kelley, Arthur, Frederick.
 Kelley, J. P., Shawnee.
 Kelley, Wadley, Henryetta.
 Kelley, Claude, Claremore.
 Kennedy, Elsie, Neodesha.
 Kent, Solomon, Perkins.
 Kerns, J. C., Davenport.
 Kerns, W. W., McAlester.
 Kimbrough, J. D., Wilburton.
 King, J. T., Rubottom.
 King, G. M., Shawnee.
 King, R. O., Ardmore.
 Kirk, J. E., Holdenville.
 Kingfisher, Joe, Tahlequah.
 Kretzinger, V., Waynoka.
 Kuykendall, W. H., Ardmore.

L

Lackey, G. E., Hartshorne.
 Lackey, R. W., Drumright.
 Lamb, H. C., Chattanooga.
 Lambkin, J. D., Lone Wolf.
 Land, J. A., Forgan.
 Lansdown, E. R., Waynoka.
 Lawrence, J. B., Shawnee.
 Lawson, C. T., Vian.
 Lawson, L. L., Kenefick.
 Leach, M. L., Minco.
 Leach, W. O., Bristow.
 Levi, John, Terisa.
 Lewis, Don J., Norman.
 Lewis, Woodson, Henry.
 Lewis, Jim, Colbert.
 Liggett, L. J., Weatherford.
 Liver, George, Stilwell.
 Lloyd, R. R., Mountain View.
 Lowery, J. T., Atoka.
 Loftis, J. W., Hugo.
 Long, I. H., Afton.
 Loving, J. H., Weleetka.
 Lucus, Tom, Howe.
 Lucus, W. G., Talihina.
 Lutom, A. Roscoe, Perry.

M

Maclemore, Thomas, Lyons.
 Macon, J. K., Tecumseh.
 Malloy, E. J., Ada.
 Manning, I. L., Okeene.
 Manus, C., Bunch.
 Mansfield, R. T., Oklahoma City.
 Marler, Homer L., McAlester.
 Marlin, W. M., Wagoner.
 Martin, R. W., Balko.
 Martain, J. M., Byars.
 Martindale, Hosea, Shawnee.
 Martindale, L. D., McCurtain.
 Martindale, J. P., Enterprise.
 Mason, W. J., Meeker.
 Mathis, T. W., Caddo.
 Mathews, T. J., Stonewall.
 Maxey, S. A., Muskogee.
 Mayfield, I. S., Province.
 Maymyer, Chas., ———.
 McCaulley, Fred A., Oklahoma City.
 McCarrell, S. J., ———.
 McCown, Jim, ———.
 McClung, C. S., Atoka.
 McClung, W. I., Frederick.
 McCollum, W. J., Sayre.
 McCombs, Wm., Eufaula.
 McCombs, James, Vivian.
 McCombs, F. M., Commerce.

McConnell, Lincoln, Oklahoma City.
 McCowen, J. A., Meeker.
 McCrary, J. F., Snyder.
 McCuistian, J. H., Hollis.
 McCollum, D. G., Chanute, Kans.
 McCulley, J. W., Ada.
 McDaniel, Andy, Savannah.
 McDaniel, Frank, Mutual.
 McDow, G. W., Loco.
 McFarland, M. N., Hugo.
 McGregor, R. K., Chickasha.
 McIntyre, J. W., Doxey.
 McKeown, Jim, Meeker.
 McIntosh, Bunny, Eufaula.
 McKnives, W. A., Durant.
 McMinnis, John W., Westville.
 McPeake, J. C., Porum.
 McQueen, Wm., Hanna.
 McReynolds, A. A., Broken Bow.
 McReynolds, E. A., Idabel.
 McReynolds, Rev., Ft. Towson.
 Medlin, T. F., Walters.
 Merry, W. R., Garvin.
 Middlestriker, John, Short.
 Miles, H. O., Wetumka.
 Miller, W. S., Anadarko.
 Miller, A. C., Cleveland.
 Miller, W. O., Shawnee.
 Miller, J. R., Lamont.
 Miller, L. M., Holdenville.
 Miller, W. D., Shawnee.
 Miller, S. H., Wewoka.
 Mills, R. C., Oklahoma City.
 Mills, C. L., Lootie.
 Mingo, Joe, Wetumka.
 Mitchell, L. D., Elk City.
 Mitchell, N. E., Commerce.
 Mitchell, R. W., Hennessey.
 Mincey, E. H., Mangum.
 Mitchell, J. L., Carden.
 Missick, H. D., Troy.
 Minser, Rev., Broken Bow.
 Montgomery, C. H., Inola.
 Monten, J. N., Krebs.
 Moore, A. I., Kusa.
 Moore, W. E., Lamont.
 Moore, D. B., Poteau.
 Morgan, B. F., Lenna.
 Morgan, Harry, Clinton.
 Mongan, R. J., Anadarko.
 Morris, H. O., Poteau.
 Morris, C. C., Ada.
 Morris, Sam, Weister.
 Morris, Jerome, Monroe.
 Morrison, W. G., Hinton.
 Mote, Allen, Hopewell.

Mouser, G. W., Keota.
 Mulkley, S. L., Mountain View.
 Mullens, G. F., McQueen.
 Mullinax, T. V. B., Ada.
 Munger, M. N., Perry.
 Murphey, H. C., Hooker.
 Murphey, S. F., Newkirk.
 Murrow, J. S., Atoka.
 Muse, J. H., Red Oak.
 Myrick, C. E., Oklahoma City.

N

Nail, J. F., Nelagony.
 Nall, E. C., Vinita.
 Nance, A. C., Pond Creek.
 Naylor, G. R., Ada.
 Nell, J. P., Gould.
 Neil, J. S., Cache.
 Neighbors, H. E., Cherkoe.
 Nelson, S. E., Durant.
 Netherton, T. G., Oklahoma City.
 New, T. D., Pawnee.
 Newton, W. T., Enterprise.
 Newsom, J. A., El Reno.
 Nichols, Holmes, El Reno.
 Nichols, W. F., Madill.
 Nichols, L. W., Mill Creek.
 Noland, W. N., Hinton.
 Norton, W. F., Blanchard.
 North, S. W., Bokchito.
 Northrop, O. E., Quinton.
 Northrop, D. O., Shawnee.

O

Odell, J. L., Sharon.
 O'Field, D. B., Jay.
 O'Field, James, Eosha.
 O'Field, Lee, Eosha.
 Ogle, D. B., Noble.
 O'Neal, W. B., Tamaha.
 Osborne, J. H., Adamson.
 Outlaw, J. Q., Sapulpa.
 Owen, L. B., Frederick.
 Owen, E. H., Tulsa.

P

Pace, I. N., Prague.
 Page, J. M., Tulsa.
 Painter, C. E., Lawton.
 Porter, D. M., Apache.
 Parker, F. B., Shawnee.
 Parker, J. N., Shawnee.
 Parker, John, Muldrow.
 Parker, F. B., Arapaho.
 Paschall, Oscar, Wakita.
 Pate, W. H., Whitesboro.
 Patterson, E. N., Finley.

Patterson, J. H., Sparks.
 Patterson, J. R., Lehigh.
 Paulk, W. S., Shawnee.
 Payne, D. B., Marshall.
 Payne, J. M., Perkins.
 Payne, J. W., Moore.
 Payne, R. T., Grandfield.
 Peden, James D., Nuyaka.
 Pendelton, A. V., Frederick.
 Pendley, C. B., Eldorado.
 Pennock, J. H., Edmond.
 Perry, Dan, Stigler.
 Perry, J. W., Bunch.
 Perry, L., Tulsa.
 Perry, J. B., Valliant.
 Peters, J. A., Centraloma.
 Peters, A. B., Big Cabin.
 Peters, J. R., Big Cabin.
 Peterson, R., Heavener.
 Phelps, G. Lee, Oklahoma City.
 Phillips, I. M., Westville.
 Phillips, J. F., Commerce.
 Pickup, Jim, Moody.
 Pickins, J. W., Atoka.
 Piepgrass, R. M., Alderson.
 Plannett, J. M., Miami.
 Plunkett, J. H., Gould.
 Pollard, S. H., Shawnee.
 Pool, W. A., Finley.
 Pope, Frank, Krebs.
 Porter, Fred S., Oklahoma City.
 Porter, D. M., Apache.
 Potter, Andrew, Enid.
 Potts, Chas. D., Winfield, Kans.
 Powell, N. H., McCurtain.
 Preskitt, J. T., Norman.
 Prestridge, M. W., Geronimo.
 Proctor, Bird, Province.
 Pluckett, R. W., Blanchard.
 Pulsifer, J. J., Braman.

Q

Queen, J. F., Comanche.

R

Raines, T. H., Stigler.
 Ramay, J. W., McCurtain.
 Ramay, V. A., Tamaha.
 Ratliff, J. H., Washington.
 Ray, G. W., Okemah.
 Ray, J. T., Healdton.
 Reeves, J. B., Pauls Valley.
 Reeves, L. L., Lindsay.
 Reeb, C. H., Oklahoma City.
 Rector, W. L., Shawnee.
 Renfrow, G. W., Atoka.
 Reynolds, Elmer, Fairland.

Richardson, J. W., Wapanucka.
 Richardson, W. P., Maramec.
 Rickerson, D. F., Durant.
 Richardson, Spurgeon, Shawnee.
 Ridgeway, Elmer, Duncan.
 Rime, M. C., Norman.
 Rimer, M. C., Franklin.
 Riley, S. C., Council Hill.
 Robbins, L. C., Stigler.
 Roberts, A. B., Oklahoma City.
 Robberson, W. A., Shawnee.
 Robertson, L. A., Kinta.
 Robinson, B. F., Kiersey.
 Rockett, W. E., Mounds.
 Romine, W. L., McComb.
 Roe, E. P., Vici.
 Rodgers, D. A., Altus.
 Ross, C. A., Leon.
 Rounds, J. B., Oklahoma City.
 Rouse, T. B., Westville.
 Roland, W. P., Marietta.
 Rushing, Ernest, Nash.
 Rushing, R. A., Frederick.
 Russell, E. R., Blue Jacket.
 Rylant, E. P., Ft. Towson.

S

Sage, Lester F., Stratford.
 Sanders, James, Sentinel.
 Sankey, DeWitt, Muskogee.
 Sawyer, F. R., Sand Springs.
 Saxon, T. J., Ardmore.
 Scales, J. G., Jay.
 Scott, L. L., Shidler.
 Scott, W. M., Loveland.
 Scott, W. T., Shamrock.
 Scott, George, Wewoka.
 Scheschedt, J. W., Shawnee.
 Seabaugh, R. H., Oklahoma City.
 Seagraves, J. F., Achille.
 Setser, J. N., Hollis.
 Shaw, C. W., Frederick.
 Shaw, G. M., Atoka.
 Sharp, J. R., Washington.
 Shear, Geo. W., Bartlesville.
 Sheldon, R. D., Fairfax.
 Shelton, R. R., Gould.
 Shoemaker, H. B., Overbrook.
 Siler, C. F., Tulsa.
 Sims, J. B., Broken Bow.
 Sims, W. H., Richart.
 Simmons, Jim, Vinson.
 Simmons, J. M., Kingston.
 Simmons, A. A., Byars.
 Simpson, Buck, Wewoka.
 Sloan, W. A., Shattuck.

Smarr, M. D., Mooreland.
 Smith, A. B., Altus.
 Smith, W. M., Shawnee.
 Smith, B. F., Goodwell.
 Smelley, L. B., Overbrook.
 Smith, Boyd, Shawnee.
 Smith, C. E., Stewart.
 Smith, F. E., Amorita.
 Smith, Fred, Graham.
 Smith, L. B., Kiowa.
 Smith, R. E., Foss.
 Smith, Jessie, Sayre.
 Smith, J. E., Kingston.
 Smith, E. T., Ralston.
 Smith, M. C., Laverne.
 Smith, Thos. M., Muskogee.
 Smith, Bill, Weleetka.
 Snow, J. R., Alma.
 Solomon, J. W., Reed.
 Spiller, E. A., Checotah.
 Squires, C. W., Wellington, Tex.
 Stallings, O. M., Tulsa.
 Stansbury, W. P., Yukon.
 Starky, C. T., Martha.
 Stealey, C. P., Oklahoma City.
 Stigall, L. R., Boise City.
 Steele, H. D., Shawnee.
 Stephens, Burrell, Marlow.
 Stephens, J. J., Lawton.
 Stephens, J. T., Lamont.
 Stevens, G. R., Keota.
 Stevenson, J. R., Fort Cobb.
 Stewart, E. J., Helena.
 Stigler, G. H., Sayre.
 Stigler, H. W., Texhoma.
 Stines, A. L., Okmulgee.
 Stith, Ernest, Shawnee.
 Stoddard, W. F., Okfuskee.
 Stogner, W. W., Oklahoma City.
 Stone, O. G., Oklahoma City.
 Stoops, D. R., Davidson.
 Strickland, W. A., Bulko.
 Strickland, D. M., Tyrone.
 Stringer, C. W., Ada.
 Stringer, D. C., Prague.
 Stringfellow, J. D., Holdenville.
 Stroup, T. R., Carmen.
 Stubblefield, C., Miami.
 Sumner, J. W., Ardmore.
 Suttle, C. C., Strong City.
 Swaffer, G. N., Warner.
 Swenson, J. R., Ft. Cobb.

T

Taylor, A. A., Farris.
 Taylor, C. W., Verden.

Taylor, W., McAlester.
 Taylor, G. M., Atoka.
 Taylor, W. S., Verden.
 Taylor, L. D., Shawnee.
 Taylor, Dick, Atoka.
 Teague, C. R., Butler.
 Tecumseh, George, Gore.
 Teel, T. H., Muskogee.
 Tharp, C. A., Frederick.
 Thomas, C., Elk City.
 Thomas, H. H., Howe.
 Thomas, J. H., Shawnee.
 Thomas, W. F., Wayne.
 Thompson, V. E., Shawnee.
 Thompson, Simmons, Davis.
 Thompson, C. A., Krebs.
 Thompson, H. A., Blackwell.
 Thompson, Wm., Lequire.
 Tompkins, N., Purcell.
 Thorn, F. B., McAlester.
 Thweatt, S. A., Frederick.
 Thrash, W. A., Wheelis.
 Tindell, J. L., Calvin.
 Tierce, L. B., Ryan.
 Tipton, T. H., Alma.
 Todd, R. A., Kingfisher.
 Todd, W. A., Tulsa.
 Toliver, W. H., Hugo.
 Tolover, C. C., Reichert.
 Treadwell, P. T., Rocky.
 Treadwell, W. A., McAlester.
 Trent, W. R., Hammon.
 Trout, W. A., Garber.
 Truett, G. C., Alden.
 Trubite, D. H., Oilton.
 Tucker, J. E., Silo.
 Tucker, S. M., Saginaw, Mo.
 Turnbow, Walter, Blocker.
 Turner, R. L., Wakita.
 Turner, J. V., Cameron.
 Turner, W. M., Caddo.
 Turner, W. E., Ames.
 Twitty, Z. E., Sayre.
 Tyler, G. R., Wewoka

U

Underwood, J. J., Konawa
 Uultzman, W. D., Bradley.

V

Vanbibber, E., Edmond.
 Vandiver, J. C., Ardmore.
 Varnell, J., Kellyville.
 Vaughn, H. N., Hastings.
 Vermillion, H. C., Miami.
 Vermillion, P. J., Edmond.

Via, John, Wewoka.
 Vinson, W. A., Hendrix.
 Vincent, J. H., Brinkman.

W

Walker, J. J., Pauls Valley.
 Walker, J. F., Meeker.
 Walker, G. M., Broken Bow.
 Walker, J. L., Seminole.
 Wall, G. W., Calera.
 Walters, E. W., Blue.
 Walters, L., Blue.
 Wandell, W. C., Ft. Sill.
 Ward, C. E., Purcell.
 Ward, J. A., Lindsey.
 Ward, John, Gowen.
 Ward, J. B., Lexington.
 Ward, J. J., Chickasha.
 Ward, T. L., Caney.
 Warren, J. R., Boynton.
 Warren, W. T., Hartshorne.
 Washburn, A. E., Davidson.
 Wasson, A. F., Stillwater.
 Watkins, E. M. N., McAlester.
 Watson, J. L., Sallisaw.
 Watson, E. L., Okmulgee.
 Watson, W. A., Arch.
 Watts, P. M., Pauls Valley.
 Watts, F. G., Wetumka.
 Wayne, C. A., Bixby.
 Weaver, J. R., Mustang.
 Weeks, W. P., Durant.
 Weeks, B. D., Bacone.
 Weiser, L. S., Morris.
 Wells, D. W., Loco.
 Wells, G. W., Stratford.
 Werner, J. F. P., Helena.
 Wesley, N. T., Stratford.
 Wesley, M. N., Ada.
 Wesner, Fred, Shawnee.
 West, T. F., Carpenter.
 West, G. R., Weatherford.
 West, A. P., Hugo.
 West, S. E., Duke.
 West, S. N., Olustee.
 West, J. S., Sterling.
 Wheatley, J. A., Sand Springs.
 White, C. H., Bokhoma.
 White, Ben, Sapulpa.
 White, C. M., Shawnee.
 White, A. E., Davidson.
 White, E. H., Durant.
 White, L. F., Ross.
 Whiteaker, Z., Snyder.
 Whitehurst, A. F., Shawnee.
 Whitener, Mirl, McAlester.

Whittuock, A. F., Fletcher.
Wickson, Mike, Soper.
Wilburn, W. S., Verden.
Wilcoxson, W. A., Purcell.
Wiles, H. T., Hinton.
Wiley, J. S., Checotah.
Wiley, J. M., Muskogee.
Wiley, W. S., Muskogee.
Wilhelm, J. C., Shawnee.
Wilhoit, H. B., Blackwell.
Wilkerson, S. V., Stonewall.
Williams, B. J., Cameron.
Williams, J. A., Stonewall.
Williams, J. B., Red Oak.
Williams, D. W., Sedalia, Mo.
Williams, C. B., Altus.
Williams, R. R., Poteau.
Wilsford, H. P., Collinsville.
Wilson, C. C., Nowata.
Wilson, George, Eldon.
Wilson, J. W., Washington.

Wilson, S. M., Erick.
Wisdom, W. F., Dustin.
Withom, Ernest, Shattuck.
Wood, D. A., Pryor.
Wood, W. M., Shawnee.
Woodruff, O., Kellerville.
Woodward, H., Leedy.
Workman, G. M., Geary.
Wren, J. S., Sunnmerfield.
Wright, T. J., Fort Towson.
Wright, Fred, Strong City.
Wright, I. S., Atoka.

Y

Yancey, W. S., Anadarko.
Yancey, Alonzo, Stilwell.
York, M., Marlow.
Young, L. F., Chanute.
Young, J. F., Ardmore.
Young, Lewis, Marble City.
York, Jessie, Marlow.

EIGHTEENTH ANNUAL REPORT

of the

WOMAN'S MISSIONARY UNION

of

OKLAHOMA

Auxiliary to

THE BAPTIST GENERAL CONVENTION

of

OKLAHOMA

Chickasha, Oklahoma, November 10-12, 1924.

Motto: "Fellow Helpers to the Truth."

Year's Watchword: "Strengthen that which thou hast wrought."

Psalm 68:28.

CONSTITUTION OF THE W. M. U. OF OKLAHOMA

Preamble

We, the women of the Baptist churches of Oklahoma, known as the Woman's Missionary Union, believing literally the truth of the Apostle Paul's declaration, found in Romans 2:4-5: "For as we have many members in one body, and all members have not the same office; so we, being many, are one body in Christ, and every one members of another;" and in Gal. 3:28: "That in Christ there is neither Jew nor Greek, there is neither bond nor free, there is neither male nor female, for ye are all one in Christ Jesus," and deeply and earnestly desiring the most efficient training and highest degree of consecration and missionary endeavor on the part of each and every member of our churches, do adopt the following Constitution, convinced that in the faithful pursuance of the policy outlined, there will be a close and harmonious co-operation of all the departments of work fostered by the Baptist General Convention, and that "in deed and in truth" the members of Baptist churches in Oklahoma will have in all missionary activities, the same care for one another. (1 Cor. 12:25.)

ARTICLE I.

Name

This organization shall be called the Woman's Missionary Union of Oklahoma, auxiliary to the Baptist General Convention of Oklahoma.

ARTICLE II.

Object

The object of this organization shall be to cultivate a missionary spirit, especially among the women, young women and children throughout the State, and to aid in the world-wide spread of the Gospel.

ARTICLE III.

Membership

The constituency of this organization shall be the Missionary organizations of women, young women and children; each woman's and young woman's society shall be entitled to one delegate to the annual meeting, and one additional for every ten members or fraction thereof, not to exceed ten members from any church.

ARTICLE IV.

Officers

Section 1. The officers shall be a President, a Vice-President, a Recording Secretary, who shall be elected by ballot at the annual meeting; ten district Vice-Presidents elected in their respective districts, and a Corresponding Secretary-Treasurer who shall be selected and recommended to the Board of Directors of the Baptist General Convention for approval.

Section 2. These officers, together with the Presidents of Associations and Advisory Committee and Chairman of Departments shall

constitute the Executive Board, seven of whom, including two officers, shall be a quorum for the transaction of business.

ARTICLE V.

Financial Policy

In accordance with the thought brought out in the preamble our organization will be maintained for the purpose of inspiration, education training, and giving, the strength of the organization being used to help raise all apportionments for every phase of the work to which the church contributes. One-third of all mission funds credited to the State W.M.U.

The expense of carrying on the work of this organization is to be provided by the Baptist General Convention, and all salaried workers appointed and paid by the approval of the Board of Directors of the Convention, and the work is to be done under the general supervision of the Superintendent of Missions.

ARTICLE VI.

Time of Meeting

The annual meeting of this organization shall be held in two or more consecutive sessions, at the same place preceding the opening of the Baptist General Convention.

ARTICLE VII.

Amendments

This Constitution may be changed or amended by a two-thirds vote of the delegates present at any annual meeting; provided, notice of the proposed change has been given to each local society one month previous to the annual meeting.

BY-LAWS

ARTICLE I.

Duties of Officers

Section 1. President: The President shall preside at the annual meeting of the organization, and at all meetings of the Executive Board, appoint all committees not otherwise provided, for and shall be an ex-officio member of all standing committees. With the concurrence of the Corresponding Secretary-Treasurer and one other member of the Executive Board, she may call special meetings of the Executive Board when in her judgment it may seem needful.

Section 2. Vice-President: Vice-President shall be qualified to act in the place of the President and to aid her in all practical ways.

Section 3. Recording Secretary: It shall be the duty of the Recording Secretary to keep a record of all business transactions, and of all items of special interest and importance at the annual meetings of the W. M. U.; to prepare the minutes for publication, and also to act as Secretary of Executive Board, a condensed report of which shall be given to the annual meeting.

Section 4. Corresponding Secretary-Treasurer: As Corresponding Secretary, it shall be her duty to conduct all official correspondence of the Woman's Missionary Union and transact all necessary business therewith to be the medium of communication between the Woman's Missionary Union Auxiliary to the Southern Baptist Convention; the Baptist General Convention of Oklahoma, and the local societies of the State. She shall have general supervision of all departments of the work, and shall have charge of the correspondence to Baptist papers unless other provisions shall be made for it, and shall give general direction to the field work, doing such field work herself as time and opportunity may permit.

As Treasurer, it shall be her duty to receive, acknowledge and pay out of the funds used for the expense of the work, according to the direction of the Executive Board, keeping always an exact account of receipts and disbursements.

The Corresponding Secretary-Treasurer shall make quarterly and annual reports to the Executive Board, to the Baptist General Convention, and an annual report to the State Woman's Missionary Union and the Southern Woman's Missionary Union.

Section 5. Executive Board: The Board shall have entire management of all matters entrusted to its care, and shall have power to make such by-laws and carry out such plans as may seem judicious, provided they are in accordance with the Constitution of the State Woman's Missionary Union.

It shall hold regular quarterly meetings following the close of each quarter, notice of which shall be given by the Corresponding Secretary.

Following the annual meeting, the new Executive Board shall meet to plan for carrying out the work of the year. It shall elect the Chairmen of departments, viz: Personal Service, Mission Study, and Leader of Young People; also an Advisory Committee, composed of five members, who shall reside at or near headquarters.

It shall have power to fill vacancies in its own number. It shall bring to the annual meeting recommendations concerning the development of the field and any other matters pertaining to the interest and promotion of the work, which may seem expedient and judicious.

Section 6. Chairmen of Departments: It shall be the duty of these Chairmen to assist the Corresponding Secretary-Treasurer in the development of the department represented by each. They may originate and present plans to the Executive Board for the furtherance of their respective work, recommended their adoption and assist in carrying them out. They shall keep in touch with their particular department of the work by correspondence and shall make quarterly reports in writing to the Executive Board, and an annual report to the State Woman's Missionary Union.

Section 7. District Presidents: They shall have general supervision of the work in the Districts and in co-operation with the Associational Presidents shall seek to thoroughly organize each association within the District, and lead them to keep in close touch and sympathetic co-operation with the District and State leaders. It shall be their duty to arrange for and preside over the annual District meetings, also District rallies.

Section 8. Associational Presidents: They shall be elected at the regular annual meeting of the W. M. U., of their respective associations. They shall have general supervision of the work in the association, and in co-operation with the pastors they shall endeavor to promote the or-

ganization of women and children in all the churches, by visiting and holding association meetings.

It shall be their duty to keep in close touch with the State Corresponding Secretary-Treasurer by correspondence and make quarterly reports of work done. It shall also be their duty to arrange for and preside over the annual meetings of their association.

ARTICLE II.

Amendments

These By-Laws may be amended under the same regulations as those governing changes in the Constitution.

OFFICERS

President-----	Mrs R. T. Mansfield, 223½ W. First St., Oklahoma City
Vice-President -----	Mrs. W. A. Everett 1415 E. 3rd St., Tulsa
Northeast District -----	Mrs. R. D. Sheldon, Fairfax
Northwest District -----	Mrs. W. A. Fite, Woodward
Southeast District -----	Mrs. W. F. Leard, Hugo
Southwest District -----	Mrs. E. O. Flood, Mountain View
Central District t-----	Mrs. J. W. Barron, 1517 W. 15th St., Okla. City
East Central District-----	Mrs. J. E. Kirk, Holdenville
South Central District-----	Mrs. V. A. Grissom, Ardmore
West Central District-----	Mrs. B. Armstrong, Cordell
North Central District-----	Mrs. T. M. Hunter, Ponca City
Panhandle District -----	Mrs. W. T. Huff, Hooker
Corresponding Sec'y-Treas.	Mrs. Berta K. Spooner, 223½ W. First St., Oklahoma City.
Recording Secretary -----	Mrs. C. A. Richards, El Reno
Chairman of Personal Service--	Mrs. P. B. Lowrance, Ponca City
Chairman of White Cross-----	Mrs. A. J. Thrasher, Enid
Chairman of Mission Study-----	Mrs. E. E. Lively, Enid

Presidents of Associations

Atoka -----	Mrs. M. Rogers, Atoka
Banner -----	Mrs. W. R. Wheeler, Wynnewood
Beckham -----	Mrs. May Carmichael, Delhi
Bryan -----	Mrs. J. B. Clayton, Durant
Caddo -----	Mrs. R. J. Morgan, Anadarko
Central -----	Mrs. E. A. Foster, Oklahoma City
Chickasha -----	Mrs. J. M. Marshall, Chickasha
Comanche-Cotton -----	Mrs. J. W. Adkins, Walters
Concord -----	Mrs. Laura A. Neal, Cordell
Delaware -----	Mrs. W. A. Everett, Tulsa
Enon -----	Mrs. Elmer Mayfield, Ardmore
Frisco -----	Mrs. W. J. Baldwin, Hugo
Greer -----	Mrs. W. P. Ponder, Mangum
Harmon -----	Mrs. Harry Hicks, Hollis
Haskell -----	Mrs. F. C. Robbins, Stigler
Jackson -----	Mrs. W. M. Harris, Altus
Jefferson -----	Mrs. Anson Campbell, Ryan
Kiowa -----	Mrs. J. D. Lamkin, Lone Wolf
Leflore-Latimer -----	Mrs. Laura McInturf, Poteau

Lincoln	Mrs. Newman, Stroud
McIntosh	Miss Grace Davidson, Checotah
Mayes	Mrs. T. J. Janeway, Locust Grove
McCurtain	Mrs. E. M. Fulmer, Idabel
Mills	Mrs. J. E. Driskell, Leedy
Mullens	Mrs. H. A. Davis, Duncan
Muskogee	Mrs. M. B. Heaton, Morris
Northeastern	Mrs. Elmer Reynolds, Ketchum
North Canadian	Mrs. Lila Leake, Wetumka
Pawnee	Mrs. J. S. King, Cleveland
Panhandle	Mrs. W. T. Huff, Hooker
Perry	Mrs. E. J. Pope, Enid
Philadelphia	Mrs. Chas. Chestnut, Madill
Pittsburg	Mrs. W. E. Gotcher, McAlester
Pontotoc	Mrs. J. C. Hynds, Ada
Pottawatomie	Mrs. E. P. Downing, Shawnee
Salt Fork	Mrs. C. Knoblock, Kremlin
Sequoyah	Mrs. J. C. Hendricks, Sallisaw
Tillman	Mrs. R. A. Rushing, Frederick
Union	Mrs. J. M. Jones, Purcell
Woodward-Ellis	Mrs. R. N. Matthews, Woodward
Chickasaw (Indian)	Mrs. Mary Ann Cobb, Sulphur
Cherokee (Indian)	Mrs. Anna O. Field, Jay
Choctaw (Indian)	Mrs. Betty Hancock, McAlester
Oklahoma (Indian)	Mrs. G. F. English, Ponca City
Muskogee-Wichita (Indian)	

ADVISORY COMMITTEE

Mrs. George McMillan, Bristow	Mrs. Frank J. Merrill, Oklahoma City
Mrs. J. A. Huff, Oklahoma City	Mrs. J. H. Wells, Purcell
Mrs. J. B. Lawrence, Shawnee	

STANDING COMMITTEES

RECOMMENDATIONS:	Mrs. H. R. Denton, Muskogee
	Mrs. W. F. Leard, Hugo
	Mrs. R. D. Sheldon, Fairfax
	Mrs. E. P. Downing, Shawnee
	Mrs. B. Armstrong, Cordell

OBITUARY:	Mrs. J. C. Hynds, Ada
	Mrs. T. P. Haskins, Frederick
	Mrs. Lila Leake, Wetumka.

Margaret Fund Trustee	Mrs. J. B. Lawrence, Shawnee
Trustee W.M.U. Training School, Louisville, Ky.	
	Mrs. Geo. McMillan, Bristow
Correspondent for Baptist Bible Institute, New Orleans,	
	Mrs. Frank J. Merrill, Oklahoma City

PROCEEDINGS

Chickasha, Okla., November 10, 1924.

The eighteenth annual meeting of the Woman's Missionary Union of Oklahoma was held in the First M. E. Church, South, at Chickasha, Oklahoma.

Opening session called to order at 2:00 P. M., by the President, Mrs. R. T. Mansfield.

Song service led by Mrs. Geo. Sheafor of Bartlesville.

Singing: "The King's Business," and "Praise Him."

It was voted that the program as arranged be adopted as the order of the meeting.

The devotional was led by Mrs. Mansfield, reading the daily Bible reading in Royal Service pertaining to intercessory prayer:

Prayer by Mrs. J. B. Clayton of Durant.

Singing: "Come Thou Almighty King."

Appointment of Committees:

Enrollment Committee:

Mrs. J. W. Wilson, Chickasha
Mrs. A. M. Reynolds, Chickasha
Mrs. L. C. Wright, Chickasha

Resolutions Committee:

Mrs. J. E. McConnell, Frederick
Mrs. J. B. Clayton, Durant
Mrs. J. W. Barron, Oklahoma City

Obituary Committee:

Mrs. J. S. King, Cleveland
Mrs. E. O. Flood, Mountain View
Mrs. R. A. Rushing, Frederick.

Mrs. J. W. Bruner of Chickasha brought hearty greetings to the Convention. Mrs. Mansfield in behalf of the visiting women responded briefly.

The President recognized and cordially welcomed to the Convention:

Mrs. J. W. Bruner, pastor's wife of Chickasha; Mrs. Davis, worker among the Cheyenne and Arapaho Indians under the Northern Board; Mrs. R. N. Matthews of Woodward, President of the Woodward-Ellis Association; Mrs. W. C. James, President of the W.M.U. of the South, Auxiliary to the Southern Baptist Convention, who brought greetings from the W.M.U. of the South.

Special music on the pipe organ by Mrs. T. L. Bailey of Shawnee.

In the report of the Districts there were four District Presidents who responded and twenty-three Associational Presidents who gave reports of the work done on their respective fields.

Singing: "Onward Christian Soldiers."

The President recognized and called to the platform Dr. Love of the Foreign Mission Board, who gave a brief talk of the needs on the field.

Announcements.

Dismissed with prayer by Mrs. M. Rogers of Atoka.

At 6:30 Monday evening the members of the W.M.U., were served a delightful banquet by the ladies of the First Baptist Church of Chickasha. Invocation by Mrs. J. H. McDonald of Chickasha. After the banquet the following program was rendered:

Solo by Mrs. Geo. Sheafor of Bartlesville.

Reading by Mrs. B. L. Tisinger of Oklahoma City.

Mrs. W. C. James, President of the W.M.U. of the South, brought to us in a very beautiful way the thought that in God's kingdom of service there is room for everyone.

MONDAY EVENING SESSION

The evening session was opened at 7:30 in the First Baptist Church, the president in the chair.

Singing, led by Mrs. Geo. Sheafor of Bartlesville, "We're Marching to Zion." and "My Latest Sun is Sinking Fast."

Devotional led by Mrs. C. P. Stealey of Oklahoma City, reading from the 8th Chapter of Romans, followed by prayer.

Singing: "Come, Women, Wide Proclaim."

Solo "The Voice of One Crying in the Wilderness," by Miss Mabel Litrel of Chickasha.

A very impressive pageant, "God in America," was presented by the Y.W.A's. of Chickasha.

Solo "Come Unto Me," by Mrs. Geo. Sheafor.

Mrs. W. C. James, President of the W.M.U. of the South, gave a very stirring address: "The Call to Faith."

Announcements.

Dismissed with prayer by Mrs. Spooner.

TUESDAY MORNING

The session was opened at 9:00 o'clock by singing, "All Hail the Power of Jesus Name," and "To the Work."

The devotional "The hour is come" was led by Mrs. D. S. Brinkley of Sand Springs.

Prayer by Mrs. W. A. Everett, Vice-President.

Mrs. Mansfield spoke of the annual meetings of Georgia and Tennessee now in session and asked Mrs. H. R. Denton of Muskogee to offer prayer for divine guidance in these meetings.

Report of the Executive Board read by Mrs. C. A. Richards, Recording Secretary. Adopted.

Mrs. R. T. Mansfield delivered her annual address, giving us the early history of W.M.U., in Oklahoma.

The President introduced Dr. J. B. Rounds, Corr. Sec'y., of the Baptist General Convention, who delivered an address: "Exalt the Christ."

The report of the Corresponding Secretary Treasurer presented by Mrs. Berta K. Spooner. Adopted.

Mrs. Spooner awarded the W.M.U. pennants and banner as follows:

Co-operation Pennant "Organization" to Leflore-Latimer Association.

W.M.U. Pennant "W. M. U. Family" to Woodward-Ellis Association.

W.M.U. Banner "Efficiency" awarded for the third time to North Canadian Association.

Attention being called to the fact that it is Armistice Day a pause was made in the order of the Convention and Mrs. W. C. James was asked to offer prayer.

Reading of telegram from the Woman's Missionary Society of the First Church at Oklahoma City, sending kindly greetings and good wishes for a successful meeting.

Report of Personal Service presented by Mrs. P. B. Lowrance, of Ponca City, Chairman. Adopted.

A trio of young women from the Oklahoma College for Women sang, "The Recessional."

Reading of the report of the Recommendations Committee by Mrs. V. A. Grissom of Ardmore, Chairman.

Solo "The Inner Circle," by Mrs. Geo. Sheafor of Bartlesville.

In a wonderful address telling of her trip to our European Mission Fields, Mrs. W. C. James, President of the W.M.U., Auxiliary to the Southern Baptist Convention, made our hearts burn within us as she told of the sacrifices and loyalty of the people on these new mission fields.

Dismissed with prayer by Mrs. C. Knoblock of Kremlin.

TUESDAY AFTERNOON

Meeting called to order at 1:30.

Singing: "Jesus is All the World to me," and "Jesus Calls Us."

Prayer offered by Mrs. Mansfield.

Report of White Cross Work, presented by Mrs. H. R. Denton, State Chairman, adopted.

Report of the Good Will Center in Oklahoma City presented by Mrs. O. G. Bantley of Oklahoma City.

Singing: "Wonderful Words of Life."

Devotional service by Mrs. Lincoln McConnell of Oklahoma City.

Prayer by Mrs. T. G. Netherton of Oklahoma City.

It was voted to postpone the mission study report and have the graduating exercises at this time.

Processional of Bible Study graduates.

Solo by Mrs. P. B. Lowrance of Ponca City.

Mrs. W. C. James, President of the W.M.U. of the South, delivered the address to the class taking for her theme, "The Bible, Try It."

Mrs. Mansfield presented the diplomas. The class numbered 53.

The Mission Study Report prepared by Mrs. W. W. Phelan, State Chairman, in the absence of Mrs. Phelan was read by Mrs. Spooner. Report adopted.

Solo "Mission Study" by Mrs. J. R. Cravens of Shawnee.

Mrs. Spooner awarded the W. M. U. Pennant "Mission Study" to Perry Association.

Solo by Mrs. Geo. Sheafor.

At a call from the President the Alabaster Boxes were brought from all parts of the house and deposited at the front. Total Alabaster offering \$1,020.36.

Emergency pledges were called for and pledges equal to 59 were reported.

Prayer by Mrs. J. H. Bolinger of Oklahoma City.

Report of the Training School at Louisville read by Mrs. Geo. Mc-

Millan, Trustee. Adopted. Mrs. W. C. James spoke briefly of the Training School. Mrs. McMillan reminded the body of the request that Oklahoma again give turkeys for the School. General offering taken at this time amounted to \$33.69 for the Turkey fund.

Report of the Baptist Bible Institute at New Orleans presented by Mrs. Frank Merrill of Oklahoma City, Trustee. Adopted.

Talk on Literature by Mrs. E. E. Lively of Enid.

Pageant on "World Comrades," presented by the Sunbeams of Chickasha.

Report of Southwest Training School at Ft. Worth, by Mrs. J. A. Carns, Trustee, was read by Mrs. Spooner. Adopted on motion.

Report of Margaret Fund presented by Mrs. J. B. Lawrence of Shawnee, Trustee. Adopted on motion. Mrs. Lawrence asked the women of the W.M.U., if they would not like to send some things as a Thanksgiving remembrance to our Margaret Fund girl. Mrs. Lawrence also spoke of a request from Mrs. Nelson for prayer that the civil war now raging in South America might prove to liberate the people of South America.

The president asked Mrs. Lawrence to offer this prayer.

The body of the W.M.U. stood to hear the reading of the report of the Obituary Committee by Mrs. J. S. King, Chairman, after which Mrs. Geo. Sheafor sang.

The time having come for the election of officers, the president asked Mrs. W. A. Everett, vice-president, to take the chair.

Prayer by Mrs. Hutchinson.

It was voted to elect Mrs. R. T. Mansfield president by acclamation.

Mrs. Mansfield was escorted to the chair by the recording secretary.

Mrs. W. A. Everett of Tulsa was elected Vice-President at large.

Mrs. C. A. Richards of El Reno was elected recording secretary.

Mrs. Berta K. Spooner was elected Corr. Sec'y.-Treasurer.

Report of Committee on Recommendations read by Mrs. V. A. Grisson of Ardmore. It was voted to adopt this report as a whole.

Report of Enrollment Committee.

Report of Resolutions Committee by Mrs. J. E. McConnell. Adopted on motion.

Announcements.

Joining hands in one unbroken circle the convention was dismissed with prayer by Mrs. W. C. James, President of the W.M.U. auxiliary to the Southern Baptist Convention.

REPORT OF NORTHEAST DISTRICT

The statistical report of Northeast District shows splendid co-operation and zeal on the part of the women in this territory. These figures come from four associations,—Muskogee, Delaware, Northeast and Mayes.

The ideals that have been held out for the societies the past year and which will continue to be stressed this coming year, are:

1st. Scholarship for at least one young woman.

2nd. The organization of each association, with a chairman for Personal Service, White Cross, Young People's Auxiliaries, and Mission Study.

3rd. Reports coming from the local societies to the associational chairman who will make a summary and send same to the district chairman who will make a summary of the associational reports and send to the state chairman. This would in time bring the fourth point on our standard to 100 per cent.

If each key woman would feel the responsibility and urge the second and third points at Fifth Sunday meetings, county rallies and other Associational meetings, she would be able to reach personally, local society workers with the plea for reports on time and through regular channels.

The appeal to each society in this district has proven its worth with the response of White Cross supplies. This will bring results in the other work when a plea for auxiliaries and Mission Study classes is made.

The prayer and desire of Northeast District is that more women will get the vision of the W.M.U. ideals, namely: Prayer, Bible Study, Soul Winning, Enlistment, Mission Study, Systematic and Proportionate Giving.

Remembering that we are "Laborers together with God," and that He is depending on us for our part of His great plan, shall we disappoint Him, or reach out with greater co-operation, and more zeal, working with Him for the advancement of Kingdom work in Oklahoma and also unto the uttermost parts of the world?

MRS. R. D. SHELDON, President.

Fairfax, Oklahoma.

REPORT OF SOUTHEAST DISTRICT

Southeast District is composed of four associations: Bryan, Atoka, Frisco and McCurtain. We have 30 Societies in our District. The women of Southeast District have set themselves to the task of raising a Scholarship Fund to send some worthy, consecrated young woman to one of our Training Schools. To date we have raised toward that fund \$190.85. Pray with us that God will guide us toward sending the right girl next September. A fine spirit of study, service and giving prevails among our women. We have had 89 mission study classes in the district this year with an enrollment of 1233. Secured 238 certificates and 610 seals, making a total of 285 Certificate holders, having 680 seals. We are encouraged and delighted over the number of young people's organizations perfected during the year. At the beginning of the year we had only one Y.W.A., no G. A.'s. or R. A.'s., and only six Sunbeam bands. Now we have 3 Y. W. A.'s., 6 G. A.'s., 6 R. A.'s., and 9 Sunbeam Bands. Several others have been organized but are disbanded at present. Our District sent eight boxes of White Cross supplies. Hope to send more next year. The fourteen Rallies held in the District during the year under capable Associational Presidents have been outstanding features, and given impetus to our work in inspiration, fellowship and spirituality. Our District Meeting held at Atoka, May 22-23, was well attended. Our hearts were inspired and thrilled by the helpful messages brought by our welcome guests, Miss Juliette Mather, Miss Ida Taylor, Missionary to China, and our own Corresponding Secretary, Mrs. Berta K. Spooner. We are grateful for what has been accomplished but are far from satisfied and shall continue to yearn and pray for greater results.

MRS. W. F. LEARD, President.

REPORT OF SOUTHWEST DISTRICT

As we review the Year's work we thank God for his many blessings and press forward with renewed courage. It was our privilege to have Miss Ida Taylor of China and Miss Juliette Mather with us in our District meeting. Also our Corresponding Secretary, Mrs. Spooner. This meeting was well attended in spite of bad weather and was a source of great inspiration. The seasons of prayer have been observed throughout the District, bringing much uplift to all attending. Boxes of bedding and barrels of fruit have been sent to the Orphan's Home and the adopted children have been well cared for by their societies. One bed in a Foreign Hospital has been endowed, two student ministers' families have been clothed and one girl is now in her senior year in the Ft. Worth Seminary, kept by our Scholarship Fund. Miss Emma Leachman of the Home Board and Miss Blanche Sydnor White's presence at our Associational meeting was greatly appreciated and enjoyed; also that of our President, Mrs. Mansfield, and Mrs. Spooner. The fine co-operation of our vice-presidents has made the work a pleasure and through our Rallies tional meeting was greatly appreciated and enjoyed; also that of our work, and we feel that indeed we have been "Laborares together with God." Yet as we "Lift our eyes to the fields," we realize that a deeper consecration, larger enlistment and a broader vision of the possibilities in the lives of our young peope is the great need of our District.

MRS. E. O. FLOOD, President.

REPORT OF CENTRAL DISTRICT

"Not unto us, O Lord, not unto us but unto Thy name give glory, for Thy mercy and for Thy truths sake."

Trutly a spirit of thanksgiving is felt in Central District that we have the privilege of being "Laborers together with God," thus helping to "fill the whole earth with His glory," ever remembering that "He that wrought us for this very thing is God." "As the Father hath sent me even so send I you." With this charge ringing down the ages it behooves us to be about our Master's business. From the earliset time until today, women have been trying to carry out this great command. Central District is composed of five associations in almost the center of the State. To the faithful Associational Presidents much credit should be given for work done in this District. We have 57 missionary societies, 15 Y. W. A's., 7 G. A's., and 34 Sunbeam Bands. We have perhaps achieved more signal success in mission study than any other phase of our work. Out of the 44 societies reporting 54 mission study classes were reported. 153 Certificates and 275 seals have been received, six of which were issued to colored people. Our District Meeting was held at Norman June 8-9. A spiritual feast was enjoyed. Miss Juliette Mather brought to us two soul stirring messages. Miss Ida Taylor, a missionary from China, took us to China and made us see how much China needed our Saviour. Three young women dedicated their lives for special service. We decided "To enlarge the place of our tent," by having a scholarship fund. We thank God for victory. Ask Him for hearing ears, seeing eyes and understanding hearts that we may know how best to carry on His work and "Go forward."

For there are millions still in darkness
Reaching out to you and me,
They have been so long without Him

And salvation full and free
 They will never, never know Him
 Without help from you and me.

MRS. J. W. BARRON, President.

REPORT OF NORTH CENTRAL DISTRICT

With grateful hearts we report the year one of encouragement and progress along many lines. Although the past two sessions of our annual meetings of North Central District have been rained out, a few faithful ones have kept the "fires burning". We were fortunate in having with us at our annual meeting this year, Miss Juliette Mather and Miss Ida Taylor who brought enough inspiration and information to keep us all thru the year. During the Convention year we have had a number of W.M.U. Rallies and joint rallies with our S. S. and B. Y. P. U. workers which has added strength to the work in many ways. Under the head of each district department of our W.M.U. the work is shown as steadily progressing in North Central District. The work of organizations has increased materially; also in mission study and personal service. I believe that White Cross work should claim the banner of honor for systematic work and reporting. Every society in North Central District except one reported. We give great credit and honor to our faithful Associational Presidents and the most consecrated and efficient Chairmen of our Departmental work for the success along all lines of our work.

MRS. T. M. HUNTER, President.

REPORT OF WEST CENTRAL DISTRICT

West Central District is composed of the seven following counties: Roger Mills, Dewey, Blaine, Caddo, Washita, Custer, and Beckham. These counties form four associations: Mills, Beckham, Concord and Caddo. It has been our pleasure to visit in three of these associations this year. The fields are white unto harvest. The Lord has set before us an open door, the door of opportunity. Will we let it pass by?

Our greatest need is for a W.M.U. field worker who can give all her time to soul winning, enlistment and Bible and mission study among the women and children, boys and girls. This personal touch would strengthen the bond of fellowship and co-operation. This isn't too much to ask of the Lord. Let us pray to this end.

MRS. B. ARMSTRONG, President.

REPORT OF EXECUTIVE BOARD

Your Executive Board begs leave to submit the following report:

The meeting of the Executive Board of the W.M.U. following the annual meeting in Ada was held Nov. 14th, 1923.

Miss Juliette Mather was with us and led the devotional.

Mrs. McMillan, Mrs. Merrill, Mrs. McDonald, Mrs. Wells, and Mrs. Huff were all re-elected members of the Advisory Committee.

Mrs. P. B. Lowrance of Ponca City was elected Personal Service Chairman; Mrs. W. W. Phelan of Norman was elected Chairman of Mission Study; and Mrs. H. R. Denton of Muskogee, Chairman of White Cross.

The President announced the appointment of standing committees for the year.

Motion made and carried that we send our President and Correspond-

ing Secretary to the Semi-annual meeting of the Executive Board of the W.M.U. of the South at Birmingham in January.

Mrs. McMillan announced \$44.75 on the Turkey Fund for the Training School and asked the women to take the plea for more money home to their societies.

The first quarterly meeting was held in Oklahoma City on March 11, 1924.

Mrs. Mansfield reported the work done in the state by Miss Juliette Mather in enlisting the young women in College Y. W. A's., reporting a college Y. W. A. organized at O. B. U., one at Edmond, at Norman, and at Durant. Then we also have one at Stillwater.

Our President also reported her trip to Birmingham, where she attended the mid-year conference in company with Mrs. Spooner.

In regard to the Rural Church Conference at Shawnee, Mrs. Mansfield reported that Miss Margaret Lackey represented the W.M.U., speaking each day at the W.M.U. hour; conferences were held every afternoon from three to four.

Reporting for the Louisville Training School Mrs. McMillan, trustee, stated that Oklahoma has seven girls in the school, three of whom will graduate this year. Mrs. McMillan reported that \$65.00 plus was given for the turkey fund stating that Mrs. Eager most heartily thanked the women of Oklahoma and said that they had turkeys for Christmas and money to buy chickens and one turkey for George Washington's birthday, which was also Mr. Eager's birthday.

Dr. J. B. Rounds, Corresponding Secretary of B. G. C. came before the body asking for the co-operation of the women in the closing year of the 75 million campaign. Each member of the Board present heartily pledged herself to do her utmost.

Reading of letter from Mrs. Lawndes, Treasurer of the W. M. U. of the South in regard to unpaid amount of 75 Million Campaign.

Reading of letter asking that we appoint a trustee for the Baptist Bible Institute at New Orleans. Motion made that the Board appoint a trustee. Upon reequest of the body the President appointed Mrs. Frank J. Merrill.

Mrs. Spooner spoke in regard to the District Meetings saying that she hoped to have with us Miss Ida Taylor, a missionary from China and also some representative of the W. M. U. in these meetings. It was voted that the preparation of dates for these meetings be left in the hands of Mrs. Spooner.

It was voted to send our Corresponding Secretary as our representative to the W. M. U. Annual Meeting at Atlanta in May.

Mention made by Mrs. Sheldon of the district fund as a thank offering and gift of appreciation for the expenses of our President to go to the Convention at Atlanta.

Mrs. Spooner made a plea for the furnishings of the Boys' Dormitory at O. B. U.

Voted to send a message of sympathy to Mrs. Dodd, who has lost her husband, to Mrs. Huff who has sickness in her home, and to Mrs. Leake who has been ill.

The second and third quarterly meeting of the Board was held in Oklahoma City on September 2, 1924.

The President expressed her appreciation for the money given by

the districts toward her expenses in attending the meeting at Atlanta, stating that this money had been supplemented by an Oklahoma City woman so that she might enjoy the annual meeting of the W.M.U.

In regard to the District Meetings, Mrs. Spooner reported good meetings, well attended and that the Districts are growing in power. Miss Ida Taylor, missionary from China, was in the District meetings, also Miss Juliette Mather, Young People's Leader of the W.M.U. of the South.

In reporting the Assemblies Mrs. Mansfield stated that Mrs. T. M. Hunter of Ponca City represented the W.M.U. at the Guthrie Assembly and taught the W.M.U. Manual. Mrs. Mansfield attended the Northeast Assembly at Radium Springs and taught the W.M.U. Manual and also the Foreign Mission Book "Ming Kwong." Also had a girl teaching Sunbeams.

At Falls Creek Assembly there were conferences by Mrs. Spooner; Miss Daisy Nichols of Ardmore taught "Ming Kwong." The children were under the charge of Mrs. Mansfield who taught the Sunbeam book "Chinese Baby" and the R. A's., and G. A's., "Chinese Lanterns" assisted by Florence Rorabaugh of Norman and Edith Folk of Buffalo.

Mrs. Spooner spoke of the Alabaster Box and its purpose, also of the closing week of the 75 Million Campaign, Nov. 30 to Dec. 7, stating the balance yet unpaid is 7 millions.

Referring to Moorers Bible Outlines, Mrs. Spooner reported that Mrs. Moorer has had this book copyrighted and will expect a royalty from the sale of the book hereafter.

Motion carried that our corresponding Secretary take up with Mrs. Moorer the matter of royalty on Bible Outlines.

Rev. Phelps, missionary to the Indians was presented to the Board, stating that for years the W.M.U. of the South had been sending boxes and barrels of clothing to the Indian Pastors ut that Miss Mallory had notified him that they could no longer supply the need. So he appealed to the W.M.U. of Oklahoma to carry on this work. Five Indian families are very much in need of this help. Upon motion it was voted that our Corresponding Secretary secure help from the societies for the five Indian families spoken of by Mr. Phelps.

Announcement was made that Mrs. James, President of the W.M.U. of the South, auxiliary to the Southern Baptist Convention, will be with us in the Annual meeting at Chickasha.

Announcement was also made that Miss Blanche Sydnor White, Field Worker for W.M.U., and Miss Emma Leachman, Field Worker for the Home Mission Board will be our out of the state speakers in the associational meetings.

Attention being called to the fact that the B. G. C. will convene one day earlier than has been the custom in the past, it was voted that the W.M.U. ask the board of the B. G. C. to arrange the date of the meeting of the Convention so as not to conflict with the annual meeting of the W.M.U. Motion carried that our President carry this resolution to the board of the B.G.C., now in session. Mrs. Mansfield asked Mrs. Merrill to accompany her.

In the absence of the President, Mrs. Everett, vice-president, took the chair and Mrs. Spooner presented the program for the closing campaign for the week of Nov. 30th to Dec. 7th. and launching of the new campaign for the year 1925. Mrs. Spooner stated that it was to be understood that the Lottie Moon offering and the Thank offering in March will be over and above the regular campaign. The Lottie Moon offering

will go for the four needy fields in China. \$50,000 will be the minimum. The minimum of the Thank offering in March will be \$35,000 and \$25,000 of this will go to Mountain Schools as a memorial to Dr. Brown and the other \$10,000 will be to Good Will Centers.

Mrs. Mansfield and Mrs. Merrill, committee sent before the B. G. C., reported that the Board in session now could do nothing about the time of the meeting before this next convention.

Mrs. Spooner presented an outline of the proposed diploma to be given for Bible study.

Mrs. McMillan reported having again pledged turkeys for the Training School at Louisville and asked the women of the Board to present this plea for turkeys to the societies in their associations.

Our President spoke of Miss Mary P. Jayne, regretting her absence from the Board and stating that Miss Jayne, who for so many years has been a faithful worker among the Indians at Pawnee had given up her work there and taken up work at Bacone College, where she will be house mother.

Voted that we send letters of love and appreciation to:

Miss Mary P. Jayne, Miss Ida Taylor, Mrs. Leard, Mrs. Carns, Mrs. Fite, and Mrs. Shickles.

In the fourth quarterly meeting the matter of a royalty on Dr. Moor-er's Outlines was again discussed. Mrs. Spooner reporting that Mrs. Moor-er had been under the impression that the book had been copyrighted but it had not so, on behalf of the W.M.U., our corresponding secretary applied for this copyright. Mrs. Spooner was sure that Mrs. Moor-er would agree to one and one-half cent royalty.

Upon motion it was voted to leave this matter in the hands of our corresponding secretary to secure the copyright and make the best arrangements she can with Mrs. Moor-er.

Respectfully submitted,

MRS. C. A. RICHARDS.

PRESIDENT'S ANNUAL MESSAGE TO THE MEMBERS OF THE WOMAN'S MISSIONARY UNION OF OKLAHOMA

My dear Sisters and Friends:—

It is with hearts full of thankfulness to our Lord for His manifold mercies that we come again to the time of the Annual Meeting. We thank Him for His care of us, for His goodness to us, for His love extended so unceasingly. We thank Him for the past year's achievements, for the growth, for the new organizations, for the quickened interest by the women and young people. Personally, I lift my heart in gratitude to Him on High for you, the officers and members of the Woman's Missionary Union of Oklahoma for your loyalty, your co-operation, your love manifested to me in so many, many ways.

Since this is the third Annual Meeting of our Convention in the beautiful city of Chickasha, this fact has made my thoughts turn in retrospect to other meetings.

It has been most interesting to read the records of the work among the women of our state since its beginning. There are many valuable bits of history that it might be well to refresh our minds with. Will you come with me as we take a backward look, as we trace the growth from the birth, through childhood, through the adolescence to the time

of the young womanhood of our organization? This is the eighteenth birthday of the organized work of the Missionary Societies. But, before we begin this survey, we must pause long enough to thank God for the dear, consecrated, honored women who have so unobtrusively obeyed the call of service, who, in the early day, so earnestly and against what hardships labored to lay the foundation of this great organization. The fundamental purpose, of their work, even from the earliest year down to the present time, is to enlist and train the women of the churches to greater efficiency in the work of the Kingdom, to disseminate missionary information, to properly train the young people and to assist in spreading the gospel.

In the year 1876, the first Missionary society was organized among the Choctaw and Chickasaw Indians. Offerings were taken up to defray the expenses necessary to complete buying books for the Choctaw Indians. "In those days," as Miss Daisy Nichols of Ardmore so aptly reviews in a leaflet, "Oklahoma was uncultivated and unconquered, a place where 'Nature was the Church and the stars were the candle sticks.' But no where in all our fair America has missionary achievement received a greater impetus than here amidst the solitude of earth and sky, when men, and women, strong, sturdy, unlettered, perhaps, have their quaint trysting places with God."

From the year 1899 to 1905, there were a few missionary and Aid Societies organized in each of the two territories.

In 1901, the women present at the Oklahoma Baptist State Convention, held a session at four o'clock. Miss Mary P. Jayne was elected President. The name of the organization was the Woman's Home & Foreign Missionary Society, Auxiliary to the Oklahoma Baptist State Convention. In 1903, we find that the new missionaries of the Women's Home and Foreign Missionary Societies were introduced, Miss Sue O. Howell and Miss Rice. Also, friends and guests from the Indian Territory, Miss Kate Perry and Miss Hanson. It was in this meeting, voted to ask for a page, to be used for missionary information, in the paper known as the "National Baptist Flag."

In 1904, in the report of Miss Clara Mann, the Corresponding Secretary, we find these humble, yet, sacred words: "It is a privilege to labor on the foundation of our organization. For while the foundation may be obscure and homely, it is extremely important. And this we must remember, if we truly serve our generation, that the generation pressing hard behind us will build broadly or meagerly, according to the foundation we shall have laid."

In 1905, Miss Annie B. Armstrong, Corresponding Secretary of the Woman's Missionary Union was present and brought to the minds and hearts of the women, the story of the woman and her gift contained in the "Alabaster Box." The reports received from the societies 19-10 from, combined Aid and Missionary: 4 Aid reports and 5 Missionary reports. Mrs. W. E. Dicken was chosen President to follow Miss Mary P. Jayne, who had so ably served the previous years.

From the history of the Indian Territory, we find that in 1900, at the Tenth Annual Session of the Woman's Baptist Home Mission Society, Miss Annie B. Armstrong was present with words of counsel and cheer. Mr. C. A. McBride acted as President Pro Tem. In 1901, Mrs. Florence Scott, of Bacone, was made President. The number of societies reporting was 16.

In 1903, visiting ladies were introduced. Miss Mary P. Jayne, Presi-

dent, from Oklahoma Territory, and Miss Mitchell of the Orphan's Home in Oklahoma City. Now some of you may not know that the Miss Mitchell mentioned, has become Mrs. W. A. Everett, of Tulsa, the very efficient and capable President of Delaware Association, and also your First Vice President of your State. This lady was the first matron of the Oklahoma Baptist Orphans' Home.

In 1905 Mrs. T. C. Carlton, then of Muskogee, was elected President.

1906 was a memorable year, when, as Oklahoma approached statehood, the two Conventions consolidated most happily. The members of the two missionary organizations met separately, and disbanded and then met together to organize a new organization called the Woman's Baptist Missionary Societies, co-operating with the Oklahoma Baptist General Convention. In this meeting there were 22 messengers from the Indian Territory and 46 from Oklahoma Territory, representing a constituency of 75 societies. The following offices were selected:

President, Mrs. T. C. Carlton, Muskogee.

1st Vice President, Mrs. Frank Merrill, Oklahoma City.

2nd Vice President, Miss Clara Mann.

Recording Secretary, Mrs. Kizzie Halstead.

Corresponding Secretary, Mrs. W. E. Dicken.

There were chosen two field workers. Great stress was laid on the offerings for the year for Christmas and self denial, and on the noon time, as a time for prayer for the work.

The motto for the State was adopted: "Fellow helpers for the Truth."

In 1908, Miss Sue Howell was elected Corresponding Secretary, serving faithfully in this capacity for eleven years. One of the many influences of the ministry was in enlisting the women in mission study and Bible study classes.

In 1909, the W. B. M. S. met in Chickasha and we read these words: "In an upper room, especially prepared and decorated by the good sisters of Chickasha, the third Annual Meeting at 9:30, Nov. 9, 1909." The words "In an upper room." bring to our minds another upper room where God's children were waiting. 99 women were in this upper room; they, too, were waiting for the annual watchword chosen for the first time emphasizes this fact: "Lord, what wilt thou have me to do?" The hymn used was, "Jesus, Saviour, Pilot Me."

1910, a year later, the State colors of brown and yellow were chosen. The flower, the coryopsis, was chosen. God was leading for the new watchword was significant of His leadership: "What soever He saith unto you, do it."

1912, the first mission study book was used, "Western Women in Eastern Lands." There was great enthusiasm manifested, 161 examination were approved for certificates of the Baptist General Convention.

1913 found the Convention again in Chickasha. Again the watchword is a true guide to the progress made even since the last meeting time in this city, "Enlarge the place of thy tent." Many of you here today may have been present then, in this very same church eleven years ago.

From the year 1906 to 1915, there had been a plan of co-operation with the Northern and Southern Baptist Conventions. "But now," in 1915, Miss Howell writes, "we face the future with a new plan. Dual co-operation no longer exists, but single alignment with the Southern Baptist Convention" has taken place. When our organization faced a

change and must consider making a new constitution the committee and Executive Board, in the light of the past, and the present, considered thoughtfully and prayerfully our future. "The future was bright and full of promise—'Go forward' was the encouraging watchword. This same year Mrs. J. C. Stalcup, in speaking of the development of the W. B. M. S. says that "the Standard of Excellence has been a strong incentive for better work, and a spirit of personal service is manifesting itself in many communities which will result, doubtless, in the establishment of a Personal Service Department in the near future."

A year later, the first mention was made of the new Bible Study prepared by Dr. W. D. Moorer, at the request of the W. B. M. S. Please note the growth in the Moorer Bible Study and the Personal Service reports when you hear them later in the day.

It has been most interesting to observe the development in the Standard of Excellence. It was first brought to our attention in 1912. Note the full complete Standard of today, but merely a suggestion of an ideal to fit our growing needs, year by year, point by point was added until in 1921, the Standard of Excellence of the Women's Missionary Union was adopted in full for our Missionary Societies and their auxiliaries.

In 1922, in Altus, the name of the Woman's Baptist Missionary Societies was changed to the Woman's Missionary Union, Auxiliary to the Oklahoma Baptist Convention.

But the crowning event of all history, not only for our own state, but for all Southern Baptists, came in 1919, when the five years program of the \$75,000,000 Campaign was launched, with all of its world-wide needs and opportunities. Oklahoma joined heartily. Again our watchword was explicit: "Go, work today in my vineyard." Have we labored faithfully. Have we given of our time, our talent, our means? Have we remained steadfast, true, tried? Are we still loyal and making every effort to win the other women? Then the watchword of the last year of the Campaign and also of this present year will have a more abundant meaning. "He who wrought us for this very thing is God."

We have been favored by having as guests in our state during the year, splendid women of rare ability, each one leaving her impress, her words of inspiration on our hearts.

A year ago, Miss Juliette Mather, Young People's leader of the South, was with us at Ada. Immediately after the Convention she visited the state normals and universities, gathering the Baptist girls together, and succeeded in strengthening and organizing five College Young Women's Auxiliaries. How well these organizations have grown or succeeded, depends on the nurturing care we have given them. Miss Margaret Lackey, with her fund of wisdom and humor, spent five days at the Rural Church Conference at O. B. U. At the time of the District Meetings, Miss Mather and Miss Ida Taylor, a missionary from China, brought most helpful messages.

During the time of the association we were favored with two out of the state speakers, Miss Blanche Sydnor White, always welcome to Oklahoma, spent three weeks in our state, and Miss Emma Leachman, Field Worker for the Home Mission Board, and in whom there is no truer advocate of the Woman's Missionary Union, spent four precious weeks. How we do love to have these visitors!

But uppermost in our hearts today is the desire to know how we may best serve our Lord and His cause, not only in our own state, but unto the uttermost part of the earth. This thought has been uppermost in

my mind for months and was crystalized a few weeks ago while attending a Convention for Insurance men. One speaker said that there were three characteristics that the Insurance man must have to be a success in his business. In each one of these words, in the middle, is the letter "I," that stands for the individual. The first word is **Enthusiasm**. The next word is **Ambition**, and the third word is **Optimism**. But to me, there are two other important words with the "I" still in the middle of the words: **Organization** and **Responsibility**. The two words, combining all the meaning, **Individual Responsibility**. Individual responsibility in prayer, in information, soul winning, giving and service. Individual responsibility to our young people, the great need of our work. Then there would be no lac kof leaders.

Beloved, we have come to a most critical time in the history of our work. The foundation has been laid strong, substantial and broad. The edifice that is being built must be beautiful—useful—complete unto the Lord. We dare not halt in the work; the necessary material must be prepared and gotten together and used. Realizing this responsibility, and desirous for the best interest of the work, in your plans and deliberations for today, some words of Paul have been constantly in my mind, "I cease not to give thanks for you, making mention of you in my prayers, that the God of our Lord Jesus Christ may give unto you the spirit of wisdom and knowledge, that the eyes of your understanding may be enlightened and that you may know how best to carry on His work, to His glory."

MRS. R. T. MANSFIELD.

REPORT OF CORRESPONDING SECRETARY-TREASURER—THE YEAR'S WORK, 1924.

Another year has slipped away, and it is again my privilege to bring you the report of work done by the women and young people of our state. The year has been crowded full of duties for each one of us, and today as we stand aside a little while to inspect our work, no doubt, each one can see how imperfect the weaving. Yes, you will find a dropped stitch here and a broken thread there. But no matter what our mistakes and failures have been, we still have the open door of opportunity into which we may enter and labor with renewed zeal and earnestness.

For the third time we have assembled in this city for our Annual meeting. Eleven years ago November 3-4, 1913, the Women's Baptist Missionary Society convened in Annual Session here. Miss Sue O. Howell was your Corresponding Secretary, giving eleven years of faithful service. She laid a good foundation for there was much pioneer work to be done. We had few strong churches and the country work was largely undeveloped.

To realize more fully the growth of the Union, it is necessary to take a backward look and make comparisons, ever keeping in mind the material growth of the State in population and wealth. In 1913 the total number of all societies, Aid and Missionary, of all grades, was 438.

This year, one hundred sixty-three new societies have been organized. Of this number there are: thirty-eight Woman's Missionary Societies; twenty-six Young Women's Auxiliaries; four College Young Women's Auxiliaries; twenty-six Girl's Auxiliaries; twenty-one Royal Ambassadors and forty-eight Sunbeam Bands. By a careful checking of our mailing list, several societies were dropped from the records because they had not reported during the year. The total number of active societies

now on roll is nine hundred twenty. There has been a decided growth in local societies, not so much in number of new organizations as in strength of those already organized.

Societies Reporting. The number of societies reporting each quarter during the year was one hundred forty-eight, an increase of forty-four over last year; three hundred twenty-two Annual Reports received. Oh, so many societies have not yet realized the value of reporting. Our statistics will never be complete until all report fully.

Season of Prayer. The prayer life of our women has been deepened and they realize as never before, the need of united prayer—a larger number observing the entire weeks than ever. Many were the letters telling of the large attendance, the many blessings and the great spiritual uplift to individuals and societies.

The work of the Associations has been most encouraging. The presidents, many of them, have continued their faithful efforts to bring the societies to a higher degree of efficiency. This has been done largely through the all day Quarterly Rallies, worth while programs, excellent attendance, co-operation and presence of pastors, in many instances, have made them days of real service and advancement. The plan is for every association to have at least four during the year and at places where the work needs strengthening. Forty of the associations held their annual meetings. Many of them had excellent sessions in connection with the General Association, but lacked time for a full program, others were held at the same place but a day and a night preceding the association. The organizations are more compact than they were and our women are realizing more the relation of the local to the state organization. From reports received from twenty of the associational presidents, these facts are revealed: Letters written, 2,235; talks made, 260; visits to societies, 280; Rallies attended, 64; societies organized, 124; put new life into 24 that had sleeping sickness; took 502 subscriptions to "Royal Service;" 95 to "World Comrades;" 94 to "Home and Foreign Fields," and 26 to "Baptist Messenger." If we would be intelligent Baptists we must give heed to reading our Missionary Magazines and denominational paper. May we not fail in our quota of subscriptions to "Royal Service," 3,650, and to "World Comrades," that very splendid magazine for Juniors, coming once each month, should be in every home where there are children, our quota is 641. We must not fail.

Contributions. The most noticeable progress during these years is that of our gifts. In the first seven years, the total amount raised for all causes was \$31,479.00. During the year of 1913, the total amount contributed for Missions was \$6,649.92. Six years later when the great Campaign was launched, Oklahoma was asked for two million five hundred thousand dollars. The Women's Missionary Union assuming one-third of that amount, \$833,333.50. As a matter of fact, during the high tide of enthusiasm in the Campaign, our pledges reached one million forty-three thousand dollars. This year our women have given in cash contributions for Missions, \$53,692.50; to local work \$39,107.00; to miscellaneous causes, \$2,105.00; to Orphan's Home, above the Campaign, in cash \$5,366.00, making a total of \$100,270.00. In the five years we have paid \$726,028.00, leaving a balance of unpaid pledges of approximately \$107,308.00.

We thank God for the increase, and pray that not one woman of us will relax our energy till we have paid 100 cents on the dollar of our pledge.

Office Efficiency. As our organizations increase, the office work increases. From all over the state the call comes, "Come over and help us. We want some one from the office who is familiar with the work." One hundred forty-two days have been spent on the field, not including the delightful vacation period spent in Colorado which I greatly enjoyed and sincerely thank you for the time given me. So much time given to the field work has made the office work doubly hard and many times your letters calling for information have necessarily been delayed. I trust you will understand and forgive, for in my heart, I want to serve as best I can. But what shall we do with all the calls that come for help? May I say just here that Mrs. Mansfield, our State President, by her willing and most generous help in the office and on the field, has made possible much of the work that has been accomplished during the year, and that without remuneration—just her love for and loyalty to the work. I cannot express in words, my appreciation of her loyalty to me and the work.

Deeply do I appreciate the faithfulness of our Executive Board and the splendid associational forces. It is true that God has a plan for every life, for your life and mine. How disappointed He must be when those who profess Him are indifferent to His call. In this new year, at the beginning of a new program, may each one of us reconsecrate all and follow His plan.

MRS. BERTA K. SPOONER.

REPORT OF LITERATURE SENT OUT

November, 1923 to November, 1924. .

Bible Outlines	232
Record Books	515
W. M. U. Standards	516
Y. W. A. Standards	120
B. A. & R. A. Standards.....	156
Sunbeam Standards	62
State Year Books	6,896
W. M. U. Year Books	1,421
Y. W. A. Manuals	140
G. A. Manuals	198
R. A. Manuals	137
Sunbeam Manuals	152
Personal Service Cards	14,833
W. M. U. Minutes	850
Packages for State Mission Week of Prayer.....	900
Packages for Home Mission Week of Prayer.....	900
Packages for Foreign Mission Week of Prayer.....	900

REPORT OF Y. W. A's, FOR YEAR ENDING NOV. 1, 1924

Number Y. W. A. Organizations in State.....	86
Number of Y. W.'s reporting	30
Number new members reported	65
Total Membership reported	521
Total Tithers reported	69
Mission Study Classes	22
Number organizations reaching A-1 Standard	5
Number organizations reaching C Class	4
Number organizations reaching D Class	9
REPORT OF G. A.'s reporting	26
Total membership reported	357

Mission Study Classes	9
Number G. A.'s using Missionary magazines	13
Number Titlers	57
Number organizations reaching A-1 Standard	6
Number organizations reaching C Class	6
Number organizations reaching D Class	4

REPORT OF R. A.'s FOR YEAR ENDING NOVEMBER 1, 1924

Number of R. A. Organizations in State	35
Number of R. A. Organizations reporting	11
Total membership reported	149
Number R. A.'s using Missionary Magazine	5
Number Titlers	10
Number of Mission Study Classes reported	4
Number organizations reaching A-1 Standard	1
Number organizations reaching C Class	2
Number organizations reaching D Class	3

REPORT OF SUNBEAM BANDS FOR YEAR ENDING NOV. 1, 1924

Number of Sunbeam organizations in State	252
Number of Sunbeam organizations reporting	56
Total number members reported	1,534
Average attendance	962
Number Sunbeam Bands using Missionary Magazine	42
Number Mission Study Classes	31
Number having organized personal service	43
Number organizations reaching A-1 Standard	11
Number organizations reaching B Class	13
Number organizations reaching C Class	7
Number organizations reaching D Class	12

STANDARD SOCIETIES

A-I W. M. S. Lawton, First; Olivet, Okla. City; Glenwood, Tulsa; Dewey, Bristow, Marlow, Okmulgee, First, Trinity, Chanute, Kans., Wetumka, Seminole, Holdenville, Roff, Tonkawa, Purcell, Buffalo.

Y. W. A. Hugo, First, Wetumka, Holdenville, Calvary, Miami, Woodward.

G. A. Bristow, Hugo, First, Okmulgee, Calvary, Miami, Trinity, Chanute, Kans. North, Shawnee.

R. A. Okmulgee.

S. B. Durant, Bristow, Clayton Ave., Hugo, Mangum, Morris, Okmulgee, First, Seminole, Holdenville, Tonkawa, Enid, First, Alva.

B CLASS, W. M. S. Atoka, Coalgate, Durant, Sayre, Walter, Temple, Sentinel, Cordell, Fort Cobb, Okla. City, First, Exchange Avenue, Okla. City, Ketchum, Vinita, Calvary, Miami, Bernice, Picher, Commerce, Fairland, Konawa, Wewoka, Yale, Shawnee, First, Ada, First, Perry, Okene, Ponca City, Enid, First, Pond Creek, Grandfield, Frederick, Tulsa, First, Kendall, Tulsa, Hominy, Sapulpa, Immanuel, Tulsa, Bartlesville, First, Sand Springs, Nowata, Wilson, Healdton, Immanuel, Ardmore, Broadway, Ardmore, Hugo, First, Clayton, First, Boswell, Mangum, Hollis, Waurika, Headrick, Altus, Comanche, Morris, Haskell, Muskogee, First, Leedey.

B CLASS, Y. W. A.—Okmulgee, Tonkawa.

B CLASS, S. B.—Lawton, Central, Oklahoma City; First, Oklahoma City; Immanuel Tulsa; Dewey, First, Hugo; Boswell, Altus, Cameron, Buffalo, Wetumka, Ponca City, Grandfield.

C CLASS, W. M. S.—Chelsea, North Main, Tulsa; Virginia Ave., Bartlesville; Second Church, Sapulpa; Springdale, Nogales Ave., Tulsa; Fairfax, Barnsdall, Wynona, Shamrock, Mounds, Pawhuska, Collinsville, New Harmony, Martha, Henryetta, Beggs, Checotah, Eufaula, Welleka, First, McAlester Oilton; Drumright, Cushing, Blackwell, Billings, Waynoka, Alva, Woodward, Kenefick, Wynnewood, Chickasha, First; Rush Springs, Rocky, Weatherford, Custer City, Central, Oklahoma City; Kentucky Ave., Oklahoma City; El Reno.

C CLASS, Y. W. A.—Immanuel, Tulsa; Bristow, Ponca City, Purcell.

C CLASS, R. A.—Comanche, Seminole.

C CLASS, G. A.—Durant, Comanche, Wewoka, Enid, First; Purcell, Junior, Enid.

C CLASS, S. B.—Olivet, Oklahoma City; Spring Creek, First, Tulsa; Fairland, North Church, Shawnee; Hennessey, No Name.

D CLASS, W. M. S.—Wann, Silver Lake, Bartlesville, Bokchito, Brinkman, McQueen, Terral, Eldorado, Immanuel, Muskogee; Afton, Dustin, Macomb, Olivet, Enid; Hunter, Newkirk, Boise City, Hooker, Tahlequah.

D CLASS, W. M. S.—Amorita, Carmen, Washington, Bethel Church, Bennington, Davis, Colbert, Elk City, Emerson, Waurika, Tuttle, Britton, Spring Creek, Trinity, Oklahoma City; Kingfisher.

D CLASS, Y. W. A.—Chickasha, Lawton, Olivet, Oklahoma City; Central, Oklahoma City; Weatherford, First, Tulsa; Okeene, Helena, Buffalo.

D CLASS, G. A.—Immanuel, Tulsa; Fairland, Frederick, Buffalo.

D CLASS, R. A.—Durant, Immanuel, Tulsa; Buffalo.

D CLASS, S. B.—Nowata, Chelsea, Nogales Ave., Tulsa; Barnsdall, Leedey, Muskogee, First; Pawhuska, Afton, Vinita, Calvary, Miami, Picher, Frederick.

FINANCIAL REPORT OF W. M. U.

Balance on hand, Nov. 1, 1923	\$ 50.58
Bible diplomas	40.00
Endowment of beds	210.50
Optical fund	158.36
Medicine fund	66.96
Express on White Cross supplies	156.00
Hungarian girls	43.50
Bible Outlines	56.10
Home & Foreign Fields, World Comrades & Royal Service.....	84.61
Record Books and Year Books	267.20
Personal Service Cards	18.95
	<hr/>
	\$1,152.76

Disbursements

Recording Secretary's expense to Convention.....	\$ 20.00
Miss Ida Taylor for Field Work	60.00
Hungarian girls	50.00

BAPTIST GENERAL CONVENTION

139

President's Expense to Convention, S. B. C.	60.00
Drawing of Bible Diploma	20.00
Cut for Bible Diploma	32.40
Floral Offering	9.00
Shipping White Cross Supplies	174.46
Supplies from W. M. U. Birmingham	16.00
Subscriptions to "Home & Foreign Fields," "World Comrades" and "Royal Service"	84.61
Fitting up offices	111.31
Pennants for awards	13.44
Assembly expense	20.00
Loan	85.00
Scholarships	38.00
Cash for Supplies	19.65
Balance on hand	338.89

 \$1,152.76

REPORT OF WHITE CROSS WORK—ANNUAL REPORT OF SUPPLIES SENT TO CHENCHOW

Quilts, 36	\$ 113.50
Blankets, 25	47.50
Bed Sheets & Spreads, 158	213.25
Draw Sheets, 98	52.25
Pillow Cases, 10	10.00
Towels, 2134	272.00
Bath rags, 529	48.65
White rags	8.00
Aprons, 18	22.50
Caps, 11	1.10
Kimonas, 12	22.00
Hospital Gowns, 39	61.80
Bed Socks, 82	13.90
Bed ticking and flannel	13.50
Rugs, 15	21.00
Cotton, 114 rolls	63.15
Gauze bandages	212.15
Gauze dressing and Packs	136.35
Adhesive Tape, 264 rolls	64.50
Soap, 695 bars	69.35
Quinine, 17 bottles	20.00
Vaseline, 28 bottles	7.50
Vick's Vapo-Rub, 23 bottles	11.50
Talcum Powder, 262 boxes	52.80
Safety Pins 421dozen	41.70
Basins, 3	1.20
Brushes, 2	.20
Oxide salve and plaster, 4	1.00
1 Thermometer and 1 Water bottle	2.25
Miscellaneous	42.17
Baby clothes: 3 blankets, 8 dresses, 18 diapers, 1 rubber diaper, 3 pairs hose, 2 bands, 12 shirts, 5 skirts, 3 lip. 3 sacks, 29 gown, total value	39.11

 \$1,685.88

The above supplies were contributed by fifty-seven societies and auxiliaries.

The following societies have endowed beds in Chengchow Hospital, Chengchow, China: Tonkawa, Cleveland, Ponca City, Muskogee Association, Blackwell and Hollis.

North Central District has, to date, contributed \$116.25 to the Optical Fund, most of which was contributed by Perry Association. Total amount received on Optical Fund, \$158.36. Medicine Fund, \$66.96

MRS. H. R. DENTON, Chairman.

REPORT ON MISSION STUDY.

Surely at no other time has the condition on our Mission Field shown greater progress. During the past year the doors have been opened and the work extended in a marvelous way. The years of prayer and patient work are bearing fruit, and the hearts of our missionaries are filled with joy as they realize more and more that the Gospel of our Saviour meets the needs of all peoples the world around.

Our obligations and responsibility increase in proportion to our blessings. Clearly do we hear the words: "Go ye into all the world and preach the gospel." "Why call ye me Lord, Lord, and do not the things that I have told you?" The time grows short and there is so much yet to be done. The outlook challenges us to greater effort.

Splendid is the record of our Mission Study this year, the interest continues to grow. 1444 classes reported. Certificates issued to Sunbeams, 441; to G. A.'s 166; R. A.'s 19; Y. W. A. 179; W. M. S. 1,300; total 2,105. Seals to Sunbeams, 695; to G. A.'s 235; R. A. 44; Y. W. A. 344; W. M. S. 3,765 Gold seals and 459 Post Graduate, 267 Red and 192 Blue, making a total of 5,542 small seals with 407 official seals. We have issued 17 First Honor Certificates, 2 Second Honor and Mrs. B. Armstrong of Cordell holds a Third Honor Certificate. In 1913 there were 142 awards issued for Mission Study.

To this end, the Mission Study department makes the following recommendations:

First, That we stress Mission Study regular courses, granting certificates and seals.

Second, That there be at least one Mission Study class in every Missionary Society and every Auxiliary.

Third, The following books be used:

FOR W. M. S.

Ming Kwong, City of Morning Light, by Mary Gamewell.
The Child and America's Future, Stowell.
Woman and Stewardship (Ellen Pearce).
Save America.

Y. W. A.

Ming Kwong.
China's Real Revolution.
Cuba for Christ.
From Strength to Strength.
Oak and Laurel (Mrs. Withoft.)

G. A. AND R. A.

Chinese Lanterns (Mrs. Minna Meyer).
Young China (for leaders).
Torch Bearers in China (Mathews and Southon).
King's Own (Lawrence).

SUNBEAMS

The Book o fa Chinese Baby.
 Children of China Post-Card.
 Chinese Home Cut-Out.
 Chinese Picture Series.
 Picture Sheets.

MRS. W. W. PHELAN.

REPORT OF WOMANS' MISSIONARY UNION TRAINING SCHOOL

The 1923-24 session of W. M. U. Training School was one marked by special blessings—a steady increase in attendance during the year, freedom from illness among the students and faculty, and even deeper sense of loyalty on the part of the student body, and unusual gifts from all the states.

The year was brought to a fitting close by a beautiful commencement, when fifty-four young women graduated. Miss Kathleen Mallory, who had just returned from the Orient, made the address on this occasion. You will be interested to know that three of these recent graduates were from our State: Miss Audrey R. Barton, Muskogee; Miss Elsie Morrison, Porter; Miss Johnnie Boatright, Sapulpa.

A new departure was made this year in keeping the building open through May to house the young women students and teachers of the Sunday School Clinic held in Louisville during that month. Miss Mary Louise Warren, our Director of Home Economics, consented to delay her own vacation in order to keep the house open for these workers.

As usual during the summer, Miss Pearl Conner, our Secretary, was in charge. The usual amount of renovating was done to put the house in condition for the session.

Miss Clara Webb, of Georgia, a graduate of 1924, was in charge of Good Will Center for the summer, ably assisted by Miss Lydia Greene, of South Carolina, who is at present a student in the school. The usual summer activities were directed in a successful way by these two young women, including a Daily Vacation Bible School with sixty-three children in attendance.

Miss Pearle Bourne, of Virginia, and Mr. Casper Warren, of North Carolina, were capable assistants in the Vacation School. In addition to this work, Miss Bourne also attended to the correspondence of the school while Miss Conner was on a vacation.

We are glad to report that Miss Alice G. Johnson, of Virginia, has been secured as Director of Good Will Center and Assistant in the Practical Mission Department for this year. Since her graduation here in 1922, she has been serving as Young People's Leader in the Baptist Church of Clifton Forge, Va. We consider ourselves most fortunate to have this capable and efficient young woman added to our staff this year.

The present session opened September 23rd with a smaller enrollment than we have had for the past three years. It is interesting to note that some states have sent their usual quota, while others have fallen far below the record of past years. They are as follows:

North Carolina	19	Tennessee	5
South Carolina	16	Missouri	1
Georgia	15	Texas	1
Virginia	11	California	1
Kentucky	10	W. Virginia	1
Alabama	7	Roumania	2
Arkansas	7	Hungary	2
Florida	6	China	1
Mississippi	5		

We are sorry to say that Oklahoma has no young woman in the school this year.

The falling off in attendance is due, no doubt, to a combination of circumstances, continued depressing financial conditions, in the south, inability of the Board to appoint the usual number of new missionaries, few opportunities for graduates to enter definite Christian work here at home, etc.

The student committee this year is composed of Miss Pearle Bourne, Virginia, General Chairman; Miss Lassve Strickland, Virginia, Social Chairman; Miss Margaret Stem, South Carolina, Religious Chairman.

At the annual meeting of the General Board in Atlanta in May, it was decided to follow the same plan of gifts that was adopted for last year. This plan worked most satisfactorily last year not only by reducing our running expenses, but by keeping our women in close touch with our school. The women of our state are asked to again send Christmas turkeys.

Respectfully submitted,
MRS. GEO. McMILLAN, Trustee.

REPORT OF THE BAPTIST BIBLE INSTITUTE

The Baptist Bible Institute has entered upon its seventh session with an enrollment of 209, representing nineteen states and several foreign countries. Indications are that the attendance will reach at least 250 before the close of the school year. There are two students from Oklahoma this year: E. O. Taylor and wife of Oklahoma City. This number will probably be increased before very long.

The ideals of the school are high along educational, practical and devotional lines. Its purpose is to train preachers, laymen and women for various types of Christian service at home and abroad.

In order to carry out its educational ideals, the Baptist Bible Institute offers thorough courses of study leading to standard degrees in Christian Training, Missions, Gospel Music, Religious Education and Theology. At least one modern language: Spanish, French, or Italian, is required for a Missionary Degree, while the Biblical languages, Greek and Hebrew, are required for a Theological Degree. Provisions are made for the training of pastors' assistants in Biblical subjects and in book-keeping, stenography and typewriting. Valuable courses are offered by correspondence.

The Baptist Bible Institute has a faculty consisting of thirteen professors and seven tutors who give themselves to their task with ability and enthusiasm.

Since "we learn to do by doing" the Baptist Bible Institute makes a specialty of practical activities, and requires a minimum of two assignments from each pupil every week and a written report on their work. At weekly report hour the entire school assembles in the auditorium to hear and discuss these reports. This is one of the most important features of the school life. New Orleans, the unique Metropolis of the South, and strikingly cosmopolitan in its population, furnishes an unsurpassed opportunity for students to gain valuable experience in every line of religious activity. As a result of the missionary efforts of the students in and around New Orleans, there were reported last session over five thousand professions of faith.

The Baptist Bible Institute lays supreme emphasis upon the deepening of the spiritual life. The daily chapel and fellowship meetings

and monthly Missionary Day are important factors in the school life. They have a large Home Mission Band and a Foreign Mission Band of thirty earnest souls who look forward to their life work beyond the seas.

Through the special blessings of God, the Baptist Bible Institute has been enabled, in the few short years of its history, to acquire for its immediate use an equipment worth approximately a million dollars. The original purchase, consisting of the main buildings of the well known Sophie Newcomb College, not only gave the Institute the equipment necessary to begin its work with comfort, but immediately placed Baptists before the people of New Orleans in a most favorable light.

The Baptist Bible Institute has no endowment except in the affections of our Baptist people. Their supreme need is, therefore, a worthy maintenance, payment of debts, and wise, progressive enlargement.

The most imperative need in the physical equipment of the Institute is an adequate, modern, fireproof building for the accommodation of the unique and invaluable library of more than 40,000 volumes. Almost equally urgent is at least the first unit of the future dormitory for men.

If the allocation of funds voted at the last Southern Baptist Convention is accepted by all the states, and our Baptist people respond to the call of God and the need of the hour and give, during 1925, \$7,500,000 to south-wide objects, the Institute will be able to meet imperative obligations and to make that progress which our Baptist people have a right to expect of their youngest educational child. The Convention recommended that the Baptist Bible Institute receive three per cent out of the twenty per cent of the south-wide funds allocated to south-wide objects.

This institution stands for a unified Baptist program that will "elicit, direct and combined" the best energies of our Baptist people in carrying on their work at home and abroad.

MRS. FRANK J. MERRILL, Trustee.

REPORT OF SOUTHWESTERN TRAINING SCHOOL

We have not quite so large an attendance as we have had in other years but we are constantly raising the entrance requirements. We have a fine body of students this fall, more college graduates than heretofore, and all have an abiding conviction and a determined purpose to carry out the call of God in their lives. We have girls from Oregon, California, Arizona, New Mexico, Florida, Missouri, Oklahoma, and from nearly all the states east of the river. Oklahoma has 29 students in all, taking second place to Texas in the number of students enrolled. We have six in the building and one on the hill, living in one of the homes. All are fine girls. I think there has never been an Oklahoma girl that has been the slightest disappointment to us. I think Oklahoma women will have cause to be proud of their girls, and feel that they have made a good investment in providing money for their training. I hope more and more the young women of Oklahoma will be turned to our Training School here to get the preparation for a life of efficient service.

We have a faculty whose scholarship and consecration is all that could be desired. The fellowship and sympathy of the faculty with the students is beautiful. The very poorest and humblest student may approach any time any member of the faculty with any problem and be sure of generous sympathy and help. The evangelistic note with a deep and burning compassion for the lost is present in every class, beginning with the professor to the last student.

The Practical Work Department provides a clinic for all those to do the work in the line for which they are preparing. The many that are led to Christ and the young people trained and helped in the different churches is a wonderful asset for the Seminary and its claims on the hearts of the Baptist men and women. The fellowship is beautiful. It is like one big family. When sorrow comes to one it is shared by all and when joy comes all rejoice together.

The home life here is really an inspiration to all who come. The prayer life is of the highest order and an abiding faith in God is the dominant note and unselfish living is practiced daily. Here they learn the fine art of living together beautifully, which will make them know how to live with people when they get out on their fields of labor. They have a sane and happy social life. Young men and women have a helpful companionship. Their social hour in the afternoon is spent in some form of athletics which helps them to be strong physically, as well as giving them some lessons on "playing the game" fairly and well.

The health of the Training School is, on the whole, better this fall than it has been for some years. We hope it will continue to be so. Our Saturday night prayer meetings are hours of inspirational power. It is a dynamo from which power is received to claim the promises of God. Here we get strength for the days work on the Sabbath. Wish that more of our sisters from other states would really "come and see" for I have not been able to give you the real life and atmosphere of the place as you would get it from a visit to us.

MRS. J. A. CARNES, Trustee.

REPORT OF MARGARET FUND

Your representative for the Margaret Fund begs to report as follows:

Miss Eunice Nelson, who received the Margaret Fund scholarship last session, is now teaching music in the grade schools and high school of Yale, Okla. She is doing well and is happy in her work.

Her sister, Miss Eyleen Nelson, is receiving the Margaret Fund scholarship again this year. She attends the A. and M. College at Stillwater, is a member of the Sophomore Class, Majoring in Home Economics. She attended the summer school, making eleven quarter hours in Education. She has done some office work for the registrar and for the president of the College, in this way helping herself financially.

The Y. W. A. girls of Ardmore and Ponca City each sent Eunice and Eyleen a box last Christmas filled with just such things as girls love to have.

Eyleen, when asked what the Women's Missionary Union of Oklahoma could do for her in the way of personal needs, replied by saying that she would appreciate receiving a fountain pen, handkerchiefs and a bath robe, a very modest reply for a young college girl to make.

She requests that we recommend the renewal of the scholarship for her for 1925 and '26. She also sends her love and grateful appreciation to the women assembled in this Convention for the kindnesses shown her and her sister.

A letter received from Mrs. Burney last Friday asked that we also mother another girl this year, Miss Minnie Lacey, of San Marcos College, San Marcos, Tex. The missionaries' children are so unevenly distributed among the states is why Oklahoma is asked to care for a girl in Texas. I am sorry that I have no personal information concerning Miss Lacey to give you at this time.

As the W. M. U. of Oklahoma has never asked the Oklahoma Baptist University to give free tuition to the sons and daughters of our foreign missionaries who are working outside of the States, I would suggest that this request be presented to the Board of Trustees of the University at their next regular meeting, which is in March, so that we can be prepared to educate these students in our own Baptist School as is being done in the other states. I am sure that the Board would be only too happy to grant this petition, and it seems to be that our missionaries' children should get their college education and training in Baptist colleges, thereby better fitting themselves for Christian service in whatever line of work the Master may call them. Surely Baptist influences and Baptist teaching should be given to our Baptist boys and girls. The records show that a large number of these boys and girls from our missionary parents when they leave college return to the foreign countries to take up the work alongside their fathers and mothers, so let us strive to make them fit.

Very respectfully submitted,

MRS. J. B. LAWRENCE, Trustee.

REPORT OF COMMITTEE ON RECOMMENDATIONS

As we come to the close of our greatest year's work let our successes inspire us to a greater effort in the future. Knowing that God has wrought us to serve in His Kingdom and most earnestly desiring "That the whole earth be filled with His glory" we bring for your consideration the following recommendations:

1. Watchword: "Strengthen that which thou hast wrought." Psalm 68:28.
2. That the report of our State Mission Study Leader be accepted.
3. That we continue to stress our W. M. U. Auxiliaries: Y. W. A.'s, G. A.'s, R. A.'s, Junior R. A.'s and G. A.'s and Sunbeams.
4. That the office have a Field Worker and Young People's Leader.
5. That we be more faithful in keeping our 9 o'clock watch, and make Christ the center of all our activities.
6. That book number 2 for 1924-25 on "Our Kingdom Study Course" be "The Bible-Period by Period" by Dr. Tidwell.
7. That we continue to adopt orphans and increase our box work for orphans and our Hospitals.
8. That we intensify our White Cross work.
9. That we respond to the appeal of Bro. Phelps for help for the needy families of Indian Pastors.
10. That we continue to give the home touch to the Boys' Dormitory at O. B. U.
11. That our Standard of Excellence be continually before us and we put forth strenuous efforts to reach it.
12. That we co-operate with the General Convention Budget and Stewardship Plan for 1925 and that a duplicate pledge of all members of W. M. S. and the Auxiliaries be sent to our Corresponding Secretary, Mrs. Berta K. Spooner.

13. That the W. M. U. Specials for 1925 be the offerings for the three Seasons of Prayer:

"The Lottie Moon" for Foreign Missions,

"Self Denial" for Home Missions.

"Thank Offering" for State Missions.

These offerings not to be included in the 1925 program.

MRS. V. A. GRISSOM,
MRS. C. W. BOOKER,
MRS. EDGAR STEVENS,
MRS. JACKSON THOMPSON,
MRS. GEO. SHEAFOR,
MRS. J. H. HOGS,
MRS. C. E. MYRICK,
MRS. LAUNA NEAL,
MRS. J. A. KING,
MRS. A. NIELD.

STANDARD OF EXCELLENCE FOR W. M. S.

1. At least twelve regular meetings a year, with a devotional service and a definite missionary program, preferably one each month.

2. An increase in active membership during the year of at least 10 per cent of the number enrolled at the beginning of the year until all eligible members are enlisted.

3. Paying pledges made to 1925 Program.

4. Regular reports to state officers, according to the plan outlined by the state.

5. Fifty per cent of the active members taking missionary magazines and the Baptist Messenger.

6. Observance of the special season of prayer and gifts for State, Home and Foreign Missions.

7. At least one mission study reading circle or preferably a mission study class.

8. Some definite organized personal service for the spiritual uplift of the local community, conducted by the members of the society, under its oversight.

9. An average attendance of at least one-half of the active membership at the twelve regular meetings.

10. Fostering in the local church of a Sunbeam Band and of at least one other of the graded W. M. U. organizations for the young people and, where possible, the organization and fostering of a missionary society in a neighboring church.

REPORT OF OBITUARY COMMITTEE

The time has come in our Annual meeting with its work and plans for the year that lies ahead, to pause a moment and pay tribute to the memory of our co-laborers who have passed from us in the year that has gone.

The dear and faithful dead whose truth and beauty lives even now in our hearts. One by one God calls His children out of the earthly light into the Heavenly Glory; from the distraction, strife and weariness of time into the peace of eternity. And "as journeying friends bring distant countries near" so they make of the distant heaven a home for us. Let us thank God for the labor and joys of their mortal years.

Let us thank Him too for our deep sense of the mysteries that lie beyond our dust and for the eye of faith which He has opened in all who believe in His Son. We are quite sure that He will give them back—bright, pure, and beautiful. We know He will but keep our own and His until we fall asleep.

Your committee reports the following names of those who have "fallen asleep" this year:

Mrs. D. H. Dawon, Broadway Church, Ardmore.
 Mrs. R. B. Wright, Broadway Church, Ardmore.
 Mrs. Mansfield, Cherokee.
 Mrs. A. M. Sherburn, Cordell.
 Miss Emma Brooker, Chickasha.
 Mrs. E. B. Black, Chickasha.
 Miss Cornelia Corel, Chickasha.
 Mrs. Edna Watkins, Chickasha.
 Mrs. Clair E. Horton, Cleveland.
 Mrs. B. M. Turk, Enid.
 Mrs. Golden, Bartlesville.
 Mrs. England, Durant.
 Mrs. Nancy Hamilton, Hobart.
 Mrs. Clarice Sturgis, Hugo.
 Miss Mary E. Vaughn, Frederick.
 Mrs. J. K. Jobe, Howe.
 Miss Fanny Hunter, First Church, Muskogee.
 Mrs. S. H. Bright, First Church, Muskogee.
 Mrs. Docia Hall, First Church, Oklahoma City.
 Mrs. Georgia Tuttle, First Church, Oklahoma City.
 Mrs. G. B. Springer, First Church, Oklahoma City.
 Miss Mamie Eastland, First Church, Oklahoma City.
 Mrs. R. R. Hall, McAlester.
 Mrs. B. C. Braught, Ponca City.
 Miss Callie Stalcup, Poteau.
 Mrs. J. M. Pace, Poteau.
 Mrs. R. S. Bridgmen, Poteau.
 Mrs. Willie Dice, Rocky.
 Miss Ida Bunyard, Rolf.
 Mrs. Fason, Tulsa.
 Mrs. Hire, Tulsa.
 Mrs. P. B. Witt, Kendall Church, Tulsa.
 Mrs. C. J. Snider, Sapulpa.

(Signed) MRS. J. S. KING,
 MRS. E. O. FLOOD,
 MRS. R. A. RUSHING.

REPORT OF COMMITTEE ON ENROLLMENT

Delegates, 235.

Visitors from abroad, 2.

MRS. J. W. WILSON,
 MRS. A. M. REYNOLDS,
 MRS. L. C. WRIGHT.

REPORT OF COMMITTEE ON RESOLUTIONS

In the beautiful little city of Chickasha we wish first of all to render our thanks to Him who has spared our lives to meet again in our own

State Convention. We realize that every good and perfect gift comes from above and we do thank our Heavenly Father for every member of our Woman's Missionary Union who has fully surrendered her life to Him on the Altar of Service.

This committee recommends:

1. That the W. M. U. of Oklahoma extend our sincerest thanks to the people of Chickasha for their cordial welcome, their untold courtesies, and their thoughtful kindnesses.

2. That we thank Bro. Abernathy and the officials of the Methodist Church for their kind hospitality and the complete use of their splendid building.

3. That we thank all local committees and those especially who provided the lovely flowers that have added their beauty and fragrance to this occasion.

4. That we thank Dr. J. W. Bruner and the First Baptist Church of Chickasha for the space given us in their Convention Bulletin.

5. That we express our gratitude to all who have added music to our program. We would mention especially our beloved song leader, Mrs. Geo. Shearor of Bartlesville, who has inspired us with her wonderful voice.

6. That we thank those who have given of themselves in planning and carrying out these programs, especially the young people who presented the Pageant, Christ in America.

7. That we extend to our much loved Mrs. W. C. James, President of the W. M. U. of the South, Auxiliary to the Southern Baptist Convention, our sincerest thanks for her presence and inspiring messages to our young people and to us.

8. That we wish to thank Dr. Austin, the President of O. C. W., for the invitation to visit his great school and for the kind courtesies shown us while going over the institution. We pray God's richest blessings upon this school and its splendid President, faculty, and student body.

9. That we express our sincere appreciation to our beloved corresponding secretary, Mrs. Berta K. Spooner, who has been such a faithful worker in the Master's vineyard.

10. That in closing let us not fail to thank our much loved state president, Mrs. Robert T. Mansfield, who has been an inspiration to every W. M. S. in Oklahoma.

If you have a friend worth loving, love her, yes, and let her know that you love her. Why should good words ne'er be said—of a friend—'till she is dead?

Respectfully submitted,

MRS. J. E. McCONNELL,

MRS. J. B. CLAYTON,

MRS. J. W. BARRON.

Delegates In Annual Meeting

Mrs. A. B. Bilberry, Chattanooga.

Atoka Association

Mrs. M. Rogers, Atoka, President

Banner Association

Mrs. W. R. Wheeler, Wynnewood,
President

Mrs. Lee L. Reeves, Lindsay

Mrs. T. H. Carden, Davis

Mrs. Claud Johnston, Sulphur

Mrs. J. Hamilton Crain, Lindsay

Beckham Association

Mrs. J. E. Standifer, Elk City

Mrs. J. H. O'Neal, Elk City

Mrs. L. D. Mitchell, Elk City

Bryar Association

Mrs. J. B. Clayton, Durant, Pres.

Mrs. W. K. Gilstrap, Durant.

Mrs. Ralph Daugherty, Durant.

Mrs. G. A. Winter, Durant.

Caddo Association.

Mrs. R. J. Morgan, Anadarko, Pres.

Mrs. C. N. Meador, Anadarko.

Mrs. Frank Rogers, Anadarko.

Mrs. J. A. Asher, Anadarko.

Mrs. Vandagriff, Anadarko.

Mrs. M. C. Moorhead, Gracemont.

Mrs. Geo. Tuelock, Cement.

Mrs. F. E. Derry (Anadarko

Mrs. H. C. Grimmer, Ft. Cobb.

Mrs. Asa Thomas, Carnegie.

Mrs. Alfred Carpenter, Cement.

Central Association.

Mrs. E. A. Foster, Okla. City, Pres.

Mrs. B. L. Tisinger, Okla. City.

Mrs. Jas. R. Armstrong, Okla. City.

Mrs. A. B. Cockrell, Okla. City.

Mrs. Frank Kammerdimer, Okla. City.

Mrs. J. B. Rounds, Okla. City.

Mrs. Herbert C. Setz, Okla. City.

Mrs. O. G. Bantley, Okla. City.

Mrs. O. T. Kimbler, Okla. City.

Mrs. W. V. Hunn, Okla. City.

Mrs. G. G. Barbee, Okla. City.

Mrs. J. W. Barron, Okla. City.

Mrs. Ira C. Jones, Okla. City.

Mrs. Frank J. Merrill, Okla. City.

Mrs. L. J. A. Vollers, Okla. City.

Mrs. Jessie Payn, Okla. City.

Mrs. J. F. Cross, Okla. City

Miss Ruth Taylor, Okla. City.

Mrs. R. T. Mansfield, Okla. City.

Mrs. Kizzie Halsted, Kingfisher.

Miss Gracia Halsted, Kingfisher.

Mrs. J. M. Beck, El Reno.

Mrs. J. H. Bannister, El Reno.

Mrs. M. C. Patrick, El Reno

Mrs. Holmes Nichols, El Reno.

Mrs. S. F. Wilson, El Reno.

Mrs. J. A. LaBryer, El Reno.

Mrs. C. A. Richards, El Reno.

Mrs. G. M. Johnston, Guthrie.

Mrs. R. A. Todd, Kingfisher.

Mrs. J. A. Waddell, Kingfisher.

Mrs. Geo. E. Moore, Kingfisher.

Mrs. J. E. Ross, Edmond.

Mrs. J. T. Jones, Edmond.

Chickasaw Association.

Mrs. J. M. Marshall, Chickasha, Pres

Mrs. C. H. Harris, Chickasha.

Mrs. G. A. Finley, Chickasha.

Mrs. G. Y. Melton, Chickasha.

Mrs. F. M. Lugsdby, Chickasha.

Mrs. E. Tignor, Chickasha.

Mrs. B. C. Mars, Chickasha.

Mrs. O. K. Butts, Chickasha.

Mrs. Alpha Davidson, Chickasha.

Mrs. J. W. Ridling, Chickasha.

Mrs. V. Hazelton, Chickasha.

Mrs. Roy Mullican, Rush Springs.

Mrs. A. H. English, Rush Springs.

Mrs. R. E. Kitchens, Alex.

Mrs. R. A. Baldry, Chickasha.

Mrs. J. W. Bruner, Chickasha.

Comanche-Cotton Association

Mrs. W. J. Adkins, Walter, Pres.

Mrs. E. Price, Okla. City.
 Mrs. E. B. Sage, Okla. City.
 Mrs. Berta K. Spooner, Okla. City.
 Mrs. O. C. Fowler, Okla. City.
 Mrs. O. Dood Colbert, Okla. City.
 Mrs. D. B. Ellis, Okla. City.
 Mrs. E. A. Howard, Okla. City.
 Mrs. Tom E. Earp, Okla. City.
 Mrs. Curreathers, Okla. City.
 Mrs. H. C. Hoover, Okla. City.
 Mrs. J. E. Finner, Okla. City.
 Mrs. Florence Davis, Okla. City.
 Mrs. A. I. Dawson, Okla. City.
 Mrs. Cora Montgomery, Fletcher.
 Mrs. E. G. Blanchard, Lawton.
 Mrs. J. M. Coats, Elgin.
 Mrs. M. E. Ritter, Lawton.
 Mrs. Geo. Meyer, Lawton.
 Mrs. Guy Rich, Walter.
 Miss Buma Holcomb, Walter.
 Mrs. F. M. Marple, Lawton.

Concord Association.

Mrs. Launa A. Neal, Cordell, Pres.
 Mrs. H. L. Jones, Cordell.
 Mrs. J. B. Burrow, Rocky.
 Mrs. C. R. Teague, Butler.
 Mrs. W. T. Cost, Sentinel.
 Mrs. M. French, Cordell.

Delaware Association.

Mrs. W. A. Everett, Tulsa, Pres.
 Mrs. C. E. Love, Bristow.
 Mrs. C. A. Spencer, Bristow.
 Mrs. J. E. Rawlings, Tulsa.
 Mrs. D. R. White, Sapulpa.
 Mrs. E. E. Mount, Bristow.
 Mrs. F. N. Marrs, Bristow.
 Mrs. D. S. Brinkley, Sand Springs.
 Mrs. Geo. McMillan, Bristow.
 Mrs. Quincy E. Fox, Tulsa.
 Mrs. F. J. Reynolds, Sapulpa.
 Mrs. E. A. Hutchinson, Bartlesville.
 Mrs. Chas. H. Fox, Tulsa.

Enon Association.

Mrs. Elmer Mayfield, Ardmore, Pres.
 Miss Beulah Blackburn, Healdton.
 Mrs. O. Hamblin, Healdton.
 Mrs. Eulah Grubbs, Ardmore.
 Mrs. D. Kestler, Ardmore.
 Mrs. J. S. McCharen, Ardmore.
 Mrs. J. L. Bandy, Wilson.
 Mrs. J. R. Brady, Ardmore.
 Mrs. Ward Branham, Wilson.
 Mrs. N. D. Adams, Healdton.

Mrs. V. A. Grissom, Ardmore.
 Mrs. W. W. Martin, Ardmore.

Frisco Association.

Mrs. W. J. Baldwin, Hugo, Pres.
 Mrs. W. F. Leard, Hugo.
 Mrs. C. L. Yates, Hugo.

Greer Association

Mrs. B. M. Jackson, Mangum.
 Mrs. Minnie Lovett, Mangum.
 Mrs. I. W. Cunningham, Mangum.

Harmon Association

Mrs. Harry Hick, Hollis, Pres.
 Mrs. E. B. Brown, Hollis.
 Mrs. E. P. Edwards, Hollis.
 Mrs. W. H. Conner, Louis.

Jackson Association

Mrs. C. T. Hodges, Altus.
 Mrs. L. A. Stidham, Headrick.

Kiowa Association.

Mrs. J. E. Watson, Hobart.
 Mrs. E. O. Flood, Mt. View.
 Mrs. J. H. Meng, Hobart.
 Mrs. Lenora Wheeler, Hobart.

Lefflore-Latimer Association

Mrs. Laura McInturf, Poteau, Pres.

McIntosh Association

Miss Grace Davidson, Checotah, Pres

McCurtain Association

Mrs. E. M. Fulmer, Idabel, Pres.

Mills Association

Mrs. J. E. Driskell, Leedy, Pres.

Mullens Association.

Mrs. H. A. Davies, Duncan, Pres.
 Mrs. Iva C. Perceful, Marlow.
 Mrs. Elmer Ridgeway, Duncan.
 Miss Nora Medcalf, Marlow.
 Miss Florence Bailey, Rush Springs.
 Mrs. Geo. Woodward, Comanche.
 Mrs. F. A. Brown, Comanche.
 Mrs. L. M. Evans, Rush Springs.
 Mrs. E. O. Booth, Marlow.
 Mrs. June Wheeler, Marlow.
 Miss Mary Alice Beby, Duncan.

Muskogee Association.

Mrs. M. B. Heaton, Okmulgee, Pres.
 Mrs. H. R. Denton, Muskogee First.

Mrs. L. C. Wolfe, Muskogee Central
 Mrs. J. N. McRoberts, Muskogee.
 Mrs. W. S. Wiley, Muskogee.

Northeastern Association.

Mrs. C. Stubblefield, Miami.
 Mrs. Jack Ott, Miami.
 Miss Floy Mae London, Miami.
 Mrs. J. A. Robinson, Miami.
 Miss Flora Shumate, Miami.
 Mrs. E. R. Chappell, Miami.

North Canadian Association.

Mrs. Lila Lenke, Wetumka, Pres.
 Mrs. E. C. Johnson, Okemah.
 Mrs. C. A. Baxter, Weleetka.
 Mrs. C. W. Brewer, Okemah.

Pawnee Association.

Mrs. J. W. Hollums, Cushing.
 Mrs. J. H. Blankenship, Cushing.
 Mrs. H. T. Bodkin, Cushing.
 Mrs. J. S. King, Cleveland.
 Mrs. Alice Hough, Cushing.

Panhandle Association.

Miss Zelma Nash, Forgan.
 Miss Ruth Land, Forgan.

Perry Association.

Mrs. E. J. Pope, Enid, Pres.
 Mrs. Roy Sullivan, Enid.
 Mrs. Frank A. Milner, Enid.
 Mrs. T. E. Freeman, Enid.

Perry Association.

Mrs. James Williams, Enid.
 Mrs. E. E. Lively, Enid.
 Mrs. R. J. Thrasher, Enid.
 Mrs. T. M. Hunter, Ponca City.
 Mrs. J. N. Startzman, Enid.
 Mrs. R. A. Lemen, Enid.
 Mrs. J. G. Price, Enid.
 Mrs. Karl Gees, Enid.
 Mrs. L. K. Hightower, Tonkawa.
 Mrs. J. E. George, Enid.
 Mrs. P. B. Lowrance, Ponca City.

Philadelphia Association.

Mrs. M. A. Cook, Madill.
 Mrs. S. S. Akers, Madill.

Pittsburg Association.

Mrs. W. E. Gotcher, McAlester, Pres.
 Mrs. McClelland Wilson, McAlester.
 Mrs. H. L. Marler, McAlester.
 Mrs. A. G. Hill, McAlester.
 Mrs. W. W. Kernes, McAlester.
 Mrs. C. Cowling, McAlester.

Pontotoc Association.

Mrs. J. C. Hynds, Ada, Pres.
 Mrs. J. C. Treadwell, Ada.
 Mrs. C. C. Morris, Ada.

Pottawatomie Association.

Mrs. E. P. Downing, Shawnee, Pres.
 Miss Audrey McNair, Macomb.
 Mrs. J. R. Cravens, Shawnee.
 Mrs. J. L. Keller, Shawnee.
 Mrs. H. Corn, Shawnee.
 Miss Beatrice Kime, Macomb.
 Mrs. J. Benj. Lawrence, Shawnee.
 Mrs. C. Johnson, Shawnee.
 Mrs. T. L. Bailey, Shawnee.

Salt Fork Association.

Mrs. C. Knoblock, Kremlin.
 Mrs. W. B. Adkins, Alva.
 Mrs. E. Rushing, Nash.
 Mrs. F. O. Gerwin, Fairview.
 Mrs. Mollie James, Pond Creek.

Tillman Association.

Mrs. R. A. Rushing, Frederick, Pres.
 Mrs. D. D. Willingham, Tipton.
 Mrs. G. H. Smith, Tipton.
 Mrs. E. H. Brown, Frederick.
 Mrs. D. B. Pearson, Frederick.
 Mrs. J. E. McConnell, Frederick.

Union Association.

Mrs. J. M. Jones, Purcell, Pres.
 Mrs. Geo. Williams, Washington.
 Mrs. John H. Wells, Purcell.
 Mrs. J. W. Wilson, Washington.

Woodward-Ellis Association.

Mrs. R. N. Matthews, Woodward,
 Pres.
 Mrs. J. H. Hoge, Woodward.
 Mrs. J. W. Chapman, Buffalo.
 Mrs. G. W. Brown, Shattuck.

Year	Place	President	Rec. Sec'y.
June, 1883,	Tahlequah	J. S. Murrow	W. P. Blake
July, 1884,	High Hill	Daniel Rogers	A. Frank Ross
June, 1885,	Hillabee	Daniel Rogers	A. Frank Ross
July, 1886,	Sasakwa	Daniel Rogers	Samuel Rice
Sept., 1887,	S. Canadian	Daniel Rogers	A. F. Ross
Sept., 1888,	Big Arbor	J. S. Murrow	Henry A. Martin
Sept., 1889,	Atoka	J. S. Murrow	F. B. Smith
Sept., 1890,	Atoka	J. S. Murrow	F. B. Smith
1891,	Muskogee	J. S. Murrow	A. F. Ross
1892,	Oklahoma City	J. S. Murrow	W. P. Blake
1893,	S. McAlester	J. S. Murrow	W. P. Blake
1894,	Ardmore	J. S. Murrow	W. P. Blake
1895,	Vinita	J. S. Murrow	W. P. Blake
1896,	Oklahoma City	J. S. Murrow	W. P. Blake
1897,	S. McAlester	J. S. Murrow	W. P. Blake
1898,	Duncan	J. S. Murrow	W. P. Blake
1899,	Muskogee	J. S. Murrow	W. P. Blake
1900,	Durant	J. S. Murrow	W. P. Blake
	Gen. Association	J. M. Green	W. P. Hill
	Consolidated	J. C. Stalcup	W. P. Blake
1901,	Muskogee	J. C. Stalcup	W. P. Blake
1902,	S. McAlester	J. C. Stalcup	W. P. Blake
1903,	Duncan	J. C. Stalcup	W. P. Blake
1904,	Vinita	E. D. Cameron	W. P. Blake
1905,	Oklahoma City	E. D. Cameron	W. P. Blake
1906,	Shawnee	J. A. Scott	W. P. Blake
	Union of State Bodies		Asst. L. W. Marks
1907,	Ardmore	J. A. Scott	W. P. Blake
			Asst. L. H. Holt
1908,	Muskogee	H. M. Furman	W. P. Blake
			Asst. L. H. Holt
1909,	Chickasha	H. M. Furman	W. P. Blake
			Asst. L. H. Holt
1910,	Enid	A. J. Holt	W. P. Blake
			Asst. L. H. Holt
1911,	Durant	A. J. Holt	W. P. Blake
			T. B. Harrell
1912,	Shawnee	C. Stubblefield	W. P. Blake
			T. B. Harrell
1913,	Chickasha	C. Stubblefield	W. P. Blake
			Asst. T. B. Harrell
1914,	Shawnee	C. Stubblefield	W. P. Blake
			Asst. E. D. Hamilton
1915,	Tulsa	C. Stubblefield	W. P. Blake
			Asst. E. D. Hamilton
1916,	Oklahoma City	J. C. Stalcup	W. P. Blake
			Asst. E. D. Hamilton
1917,	McAlester	J. C. Stalcup	W. P. Blake
			Asst. E. D. Hamilton
1918,	Enid	J. C. Stalcup	W. P. Blake
			Asst. E. D. Hamilton
1919,	Shawnee	J. C. Stalcup	E. D. Hamilton
			Asst. M. A. Summers
1920,	Blackwell	J. C. Stalcup	E. D. Hamilton
			Asst. M. A. Summers
1921,	Oklahoma City	J. C. Stalcup	E. D. Hamilton

1922, Altus	R. C. Miller	Asst. D. N. Curb E. D. Hamilton Asst. D. N. Curb
1923, Ada	R. C. Miller	E. D. Hamilton Asst. D. N. Curb E. D. Hamilton Asst. Dan Curb
1924, Chickasha	A. N. Hall	Text
Cor. See'y.	Preacher of Annual Sermon	
	J. S. Murrow	
	Daniel Rogers	
	Wesley Smith	
	R. J. Hogue	
	V. M. Thrasher	
	H. L. Moorehouse	
	A. J. Essex	Col. 1:27
M. L. Brown	S. H. Mitchell	Rev. 2:18
M. L. Brown	D. Crosby	John 7:17
M. L. Brown	H. H. Cordell	Rom. 1:14
M. L. Brown	W. P. King	1 Peter 4:11
W. P. Blake	W. P. Blake	Neh. 2:3
J. F. Young	L. H. Holt	1 John 3:14
J. F. Young	W. M. Hays	Phillip 1:9-10
C. Stubblefield	L. L. Smith	
C. Stubblefield	J. N. Edwards	John 14:2
	J. W. Wright	Titus 2:1
L. W. Wright, Mission Secretary		
C. Stubblefield	A. G. Washburn	District Missionary
A. G. Washburn	J. M. Caves	Luke 10:25-37
J. N. Edwards		
A. G. Washburn	J. M. Newman	Eph. 2-10
J. M. Newman		
J. C. Stalcup	J. M. B. Gresham	Rom. 11:13
J. C. Stalcup	C. Stubblefield	Luke 1:15
J. C. Stalcup	J. H. Bennett	Psalms 41:19
J. C. Stalcup	H. A. Porter	John 6:67
	Wm. Crawford	Heb. 13:8
J. C. Stalcup	A. N. Hall	Isaiah 55:4
J. C. Stalcup	J. A. Sutton	"Doctrine of Forgiveness"
J. C. Stalcup	C. Helm Jones	Heb. 10:12-13
J. C. Stalcup	J. R. Jester	Eph. 3:14-21
J. C. Stalcup	C. Helm Jones	1 Peter 2:21
J. C. Stalcup	Wm. Crawford	"The Uplifted Christ"
J. C. Stalcup	H. H. Hulten	Heb. 4:15
J. C. Stalcup	E. G. Butler	Matt. 28:18-20
J. C. Stalcup	L. E. Floyd	Jere. 6:16
F. M. McConnell	G. H. Stigler	Phillip 4:4-6
F. M. McConnell	E. L. Compere	John 21:15-18
F. M. McConnell	C. Stubblefield	Rom. 11-13
F. M. McConnell	A. Potter	Psalms 24
F. M. McConnell	S. J. Porter	1 Cor. 1:30
F. M. McConnell	R. C. Miller	2 Cor. 3:18
J. B. Rounds	Holmes Nichols	1 John 2:2
J. B. Rounds	W. O. Anderson	Romans 8:28
J. B. Rounds	A. N. Hall	Jno. 14:16; Acts 1:8; Rev. 2:7