

MINUTES *of the* TWENTY-FIFTH  
ANNUAL CONVENTION *of the* ❖

# BAPTIST GENERAL CONVENTION OF OKLAHOMA



*Being also the Forty-eighth Annual General Meeting  
of Baptists Organized at Tahlequah, Indian Terri-  
tory, June First, Eighteen Hundred Eighty-Three.*



*Held with the*  
First Baptist Church, Oklahoma City,  
*November 5, 6 & 7, 1930*

# Table of Contents

---

CONSTITUTION AND BY-LAWS.....	5
OFFICERS AND BOARD OF DIRECTORS.....	9
GENERAL INFORMATION .....	10
Board of Directors Report .....	42
Place of Meeting, Time, Preacher.....	10
Standing Committees .....	12
Trustees Oklahoma Baptist University.....	11
Trustees Miami Baptist Hospital.....	10
Trustees Oklahoma Baptist Hospital (Muskogee).....	11
ROLL OF MESSENGERS.....	13
PROCEEDINGS .....	23
REPORTS :	
Appointmnets and Apportionments.....	31
Auxiliaries .....	39
Baptist Messenger .....	99
Baptist Book Store .....	99
Board of Directors and Corresponding Secretary.....	42
Christian Education .....	48
Financial Audit .....	51
Indian Work .....	67
Missions .....	71
Oklahoma Baptist Orphans Home .....	95
O. B. U. Endowment Commission.....	50
O. B. U. Trustees .....	105
Obituaries .....	101
Offerings by Associations and Churches .....	74
Religious Literature .....	99
Revising Order of Business .....	95
Systematic Benevolence .....	101
Temperance .....	104
RESOLUTIONS .....	30-31
HISTORICAL .....	168-169
OKLAHOMA MINISTERS .....	107
PASTORS AND LAYMEN'S CONFERENCE.....	98
WOMEN'S MISSIONARY UNION.....	123

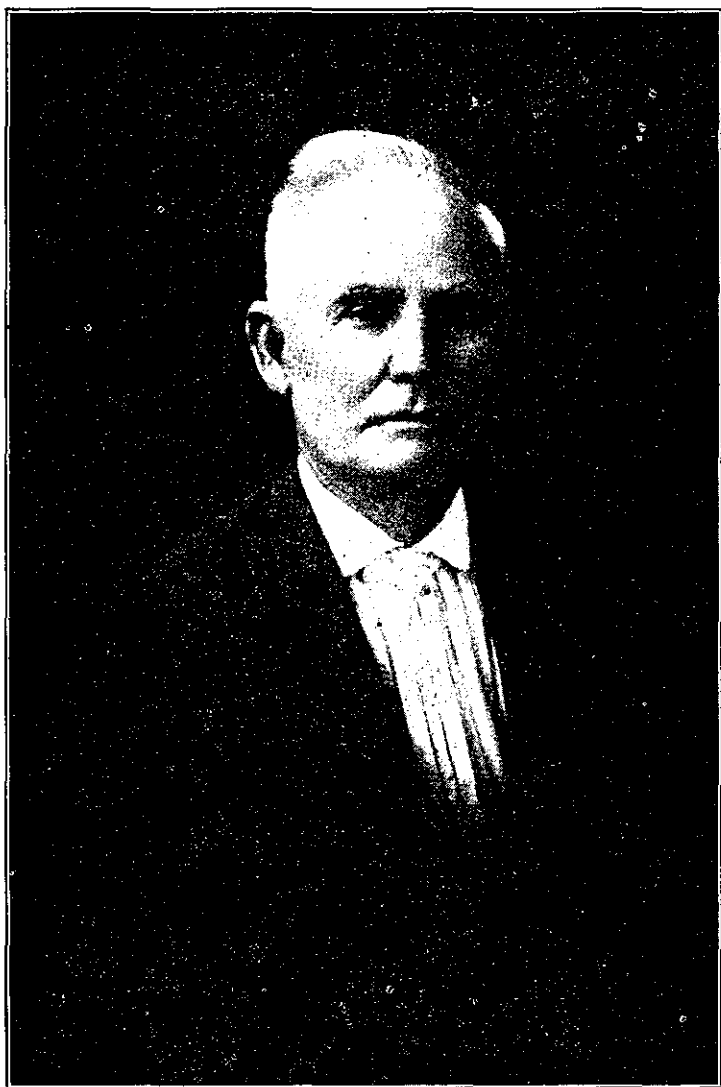

**CORTEZ STUBBLEFIELD**

President of Convention 1912-1915

Born Jan. 12, 1848—Died Nov. 6, 1930



---

**J. W. SOLOMON**

Aug. 26, 1852—Feb. 15, 1930

A preacher of the gospel 36 years. Laid enduring foundations in Southwest Oklahoma. Helped to establish Oklahoma Baptist University. A friend of man, above all, a friend of God.

---

---

**HON. FRANK LEE**

Died October 16th, 1930. A Christian gentleman, a good Deacon of the First Baptist Church, Muskogee. For twenty years a great Bible teacher; a Trustee of the Oklahoma Baptist Hospital for many years.

---



## Constitution

---

### Article I.—Name

Section 1. This body shall be known as the Baptist General Convention of the State of Oklahoma.

### Article II.—Constituency

Section 1. This Convention shall consist of messengers appointed by Baptist churches co-operating with and contributing to the work of the convention.

Section 2. Each Church shall be entitled to three messengers and one additional messenger for every fifty members, provided that no church shall have over ten messengers.

### Article III.—Object

Section 1. This Convention shall have no ecclesiastical authority or power whatever and shall never assume to write creeds or to exercise judicial or legislative control over the churches.

Section 2. This convention is a purely co-operative body and its purpose shall be to furnish a means by which the Churches of Christ in their sovereign capacity can work together in promoting all the denominational enterprises which they deem necessary in carrying out the great commission.

### Article IV.—Officers

Section 1. The officers of this convention shall be a President, two Vice-presidents, Recording Secretary, Assistant Recording Secretary, Corresponding Secretary-Treasurer, and Historical Secretary, provided that the Corresponding Secretary may be Treasurer.

Section 2. These officers shall be elected by ballot annually and shall hold their respective offices until their successors are elected.

Section 3. The duties of these officers shall be those usually required in similar organizations.

### Article V.—Boards, Trustees and Committees

Section 1. This Convention shall have power to appoint such Boards, Trustees and Standing Committees as shall be necessary for the handling of the affairs of the Convention.

Section 2. That these Boards, Trustees and Standing Committees shall make annual detailed reports of all transactions fully covering all work committed to them by this Convention.

### Article VI.—Board of Directors

Section 1. —There shall be a Board of Directors appointed by this Convention through which this Convention shall function in its co-operative work.

Section 2. This Board shall consist of the President and Recording Secretary of the Convention and 20 other members who shall be chosen by the Convention, at the annual meeting.

Section 3. The Board shall, in case of vacancy, elect a Corresponding Secretary. He shall be the official superintendent of all the work of this Board and shall make full report of all matters committed to it. He may also be Treasurer of the Board.

## ANNUAL OF THE OKLAHOMA

Section 4. This Board shall appoint all missionaries, fix all salaries of all workers employed and determine the fields of work for each.

**Article VII.—Proceedings**

Section 1. The proceedings of this Convention, the report of the Board of Directors, and such useful information as the Secretary may be able to obtain from the proceedings of the Convention shall be published and distributed annually among the Churches.

**Article VIII.—Annual Meetings**

Section 1. The Convention shall hold its meetings annually at such time and place as it may determine. Special meetings may be called and the time and place of meeting may be changed by the officers of the Convention with the consent of the Board of Directors, in case of an emergency deemed sufficient to justify.

**Article IX.—Special Funds**

Section 1. All funds paid into the treasury of the Convention for any special object shall be applied according to the designation of the donors.

**Article X.—Change of Constitution**

Section 1. This Constitution may be amended by a two-thirds vote of the members present at any regular annual meeting provided that proposed amendment be submitted in writing one year before action is taken on same, or provided such amendment be recommended by the Board two months prior to the meeting of the Convention in Oklahoma Baptist State paper.

Section 2. Section 1 of Article III shall not be changed or amended but shall be held inviolate.

## BY-LAWS OF THE BAPTIST GENERAL CONVENTION OF THE STATE OF OKLAHOMA

**ARTICLE I**

Section 1. The business and the property of the Baptist General Convention of the State of Oklahoma shall be managed and controlled by the Board of Directors.

The number of Directors shall be twenty-two (22).

The President of the Convention shall be Ex-officio President of the Board of Directors, and the Recording Secretary of the Convention shall be E-officio Secretary of the Board of Directors.

Section 2. The Board of Directors shall be elected by a majority vote of the Baptist General Convention of the State of Oklahoma in its annual Convention, which meets from year to year, as hereinafter provided.

Section 3. The date for the annual meeting of the State Convention of the Baptist General Convention of the State of Oklahoma shall be set by the Board of Directors herein provided for, unless the Convention itself in its annual meeting designates the day and place where its next annual convention shall be held, provided that the Board of Directors for good cause may advance or postpone the date set for the annual convention and may likewise select a place for the holding of the convention.

Section 4. In case of any vacancy in the Directors the remaining Directors by an affirmative vote of the majority thereof may elect a successor to hold the office for the unexpired portion of the term of the Director whose place shall be vacant and until the election of a successor.

Section 5. The Directors shall hold quarterly meetings at Okla-

homa City, Oklahoma, and such special meetings as the President in his judgment may call.

Section 6. The Board of Directors after its first meeting after the adoption of these By-Laws shall be proper action designate the day upon which each quarterly meeting shall be held, as above provided.

Section 7. Seven members shall constitute a quorum for the transaction of business.

## ARTICLE II

Section 1. The Board of Directors shall elect from the Directors an Executive Committee and shall designate for such Committee a Chairman, who shall continue to be Chairman of the Committee during the pleasure of the Board of Directors. The Executive Committee shall perform such duties as may be referred to it for action by the general Board of Directors from time to time.

Section 2. All actions of the Executive Committee shall be reported to the Board of Directors at its meeting next succeeding such action, and shall be subject to revision or alteration by the Board of Directors.

## ARTICLE III

Section 1. The Executive Officers of the Board of Directors shall be:

A President of the Board of Directors, elected by the Convention itself.

Two Vice-Presidents, selected by the Board.

A Recording Secretary, elected by the Convention.

An Assistant Recording Secretary, elected by the Board.

A Corresponding Secretary and Treasurer, elected by the Convention.

An Historical Secretary, elected by the Board.

Section 2. All officers and agents, other than those elected by the General Convention, shall be subject to removal at any time by the affirmative vote of a majority of the whole Board of Directors. All officers, agents and employees, other than officers elected by the General Convention, shall hold office at the discretion of the Board of Directors.

Section 3. The President of the Board of Directors shall preside at all meetings of the Board, and by virtue of his office shall be a member of the Executive committee. He shall have general supervision of such matters as may be designated by the Board of Directors.

Section 4. The Vice-President, in the absence of the President, shall perform the duties of the President of the Board.

Section 5. The Board of Directors shall have the power to appoint a General Counsel to represent the Board in such legal matters as may require legal action or advice.

Section 6. The Treasurer shall have custody of all the funds and securities of the Baptist General Convention of the State of Oklahoma, and when necessary or proper shall endorse on behalf of the Convention for collection, checks, notes, and other obligations, and shall deposit the same to the credit of the Convention in such bank or banks or depository as the Board of Directors may designate. The Treasurer shall make quarterly reports of all funds or securities coming into his hands, to the Board of Directors, who shall audit and check the same and give the same their approval in writing.

Section 7. The Recording Secretary shall keep the minutes of all meetings of the Board of Directors in books provided for that purpose. He shall attest with the President all contracts authorized by the Board of Directors or by the General Convention and shall affix the seal of the Convention thereto; and he shall perform all the duties incident to

the office of Secretary, subject to the control of the Board of Directors. The office of Corresponding Secretary and Treasurer may be held by one and the same person.

#### ARTICLE IV

Section 1. The By-Laws shall be adopted by the General Convention and when once adopted the Board of Directors shall have the power to amend the By-Laws of the Convention by a vote of two-thirds of all the Directors at any regular or special meeting of the Board, provided that the notice calling the Board together shall specify that amendments to the By-Laws will be voted upon at that meeting, provided that in case of an emergency three-fourths of all the Directors voting there for the By-Laws may be amended at any general or special meeting of the Board without notice.

#### ARTICLE V.

Section 1. The By-Laws herein adopted shall conform to the Constitution of the Baptist General Convention of the State of Oklahoma, which has been adopted, and in case of conflict between the By-Laws and the Constitution the provisions of the Constitution shall prevail.

Section 2. The Board of Directors may provide for auxiliary corporations working in connection with and in harmony with the Baptist General Convention of the State of Oklahoma, but such auxiliary corporations or associations shall be subject to the general control of the Board of Directors of the Convention.

Section 3. No bond, mortgage, or other evidence of debt shall be executed by any auxiliary corporation, or association, involving any of the property of the Baptist General Convention of the State of Oklahoma.

Section 4. The Board of Directors herein provided for shall only execute bonds, mortgages, and other evidence of indebtedness when expressly authorized so to do by the General Convention, except that in cases of emergency a three-fourths majority of the Board may authorize the incurring of indebtedness, but the same shall be done only in cases of emergency which were unforeseen by the General Convention at its annual convention.

Section 5. The Board of Directors through the President and Secretary thereof shall make a general report of all its accounts at the annual convention of the Baptist General Convention of the State of Oklahoma.



# Officers of the Convention

## OFFICERS OF THE CONVENTION

### President

W. O. Leach.....?Seminole

### Vice-Presidents

C. C. Morris..... Ada  
Andrew Potter ..... Enid

### Recording Secretary-Treasurer

E. D. Hamilton ..... Weatherford

### Assistant Recording Secretary

John T. Daniel..... Sayre

### Corresponding Secretary-Treasurer

J. B. Rounds..... Oklahoma City

### Historical Secretary

J. B. Rounds..... Oklahoma City

## General Information

---

Place of Meeting—

Okmulgee, Oklahoma.

Time—

Wednesday after second Tuesday in November, 1931, at 9:30 A. M.

Preacher of Convention Sermon—

T. L. Holcomb, Oklahoma City.

Alternate—

C. Bowles, Ponca City.

E. L. WATSON  
GEORGE C. BOSTON  
JOHN T. DANIEL  
E. W. WESTMORELAND

### REPORT OF COMMITTEE ON NOMINATIONS BOARD OF DIRECTORS

A. N. Hall, Muskogee	H. W. Shirley, Elk City
W. Lee Rector, Ardmore	G. H. Stigler, Sand Springs
E. V. Mashburn, Oklahoma City	C. L. Barnes, Wister
C. C. Morris, Ada	John Robinson, Miami
W. P. Fowler, Duncan	R. W. Leazer, Altus
L. J. McDonald, Henryetta	P. J. Conkwright, Sapulpa
J. E. Kirk, Holdenville	R. C. Miller, Durant
J. W. Gillon, Shawnee	H. L. Janes, Hobart
Andrew Potter, Enid	W. O. Leach, Seminole
J. W. Chapman, Buffalo	<b>Ex-Officio:</b>
J. W. Bruner, Chickasha	W. O. Leach, Seminole
H. W. Stigler, Frederick	E. D. Hamilton, Weatherford

### TRUSTEES OF MIAMI HOSPITAL

E. D. Hamilton, Weatherford	Mrs. George Sutherland
T. M. Dean, Commerce	J. T. Faulkes
J. E. Hampton, Miami	Roy T. Wills, Miami
Mrs. J. F. Robinson, Miami	Mr. Wilkinson
George Davis, Claremore	J. A. Robinson, Miami
L. C. Robins, Chelsea	Grover Scales, Miami
Billy Bain, Pitcher	C. E. Bergen, Fallis
Clarence Plannett, Miami	A. D. Muse, Claremore

### TRUSTEES OF OKLAHOMA BAPTIST ORPHANS' HOME

E. A. Foster, Oklahoma City	H. G. Bennett, Stillwater
Mrs. Berta K. Spooner, Okla. City	Mrs. McClelland Wilson, McAlester
W. S. Spears, Ardmore	Mrs. Homer Smythe, Okla. City
T. A. Sheriff, Hollis	Clarence Hunter, Hobart
Mrs. J. E. McConnell, Frederick	Mrs. O. L. Nossaman, Alva
Mrs. H. R. Denton, Tulsa	J. E. George, Enid

## TRUSTEES OKLAHOMA BAPTIST UNIVERSITY

## One Year Term

J. W. Harreld, Oklahoma City  
L. A. Ellison, Ada  
E. F. Hallock, Norman  
M. A. Nash, Chickasha  
John T. Daniels, Sayre  
J. E. Turner, Holdenville

## Two Year Term

J. E. George, Enid  
W. C. McAdoo, Okmulgee  
Earl Oliver, Ponca City  
A. A. Duncan, McAlester  
W. S. Spears, Ardmore  
B. A. Lewis, Bartlesville

## Three Year Term

O. L. Gibson, Stillwater  
J. W. Hollums, Cushing  
J. L. Ford, Shawnee  
H. G. Bennett, Stillwater  
E. A. Abernathy, Altus  
George S. Baxter, Shawnee

## Four Year Term

I. W. Shannon, Tulsa  
George McMillan, Bristow  
S. H. Lattimore, Muskogee  
T. L. Holcomb, Oklahoma City  
R. J. Bateman, Tulsa  
J. E. Hampton, Miami

## TRUSTEES OF MUSKOGEE BAPTIST HOSPITAL

N. B. Shouse, Muskogee  
O. T. Graham, Muskogee  
A. N. Hall, Muskogee  
Dr. J. H. White, Muskogee  
Dr. I. B. Oldham, Muskogee  
S. H. Lattimore, Muskogee  
T. T. Gaddy, Muskogee  
T. M. Smith, Muskogee

P. A. Duncan, Muskogee  
W. S. Wiley, Muskogee  
L. W. Duncan, Muskogee  
Bower Broadus, Muskogee  
Dr. W. A. Tolleson, Eufaula  
Jackson Tompson, Checotah  
J. C. Hendrick, Tablequah  
Victor Anderson, Forum

**COMMITTEE ON COMMITTEES****Missions**

Chairman, J. W. Bruner, Chickasha; W. T. Cost, Purcell; Geo. Boston, Pawhuska; H. B. Wilhoyte, El Reno; E. L. Watson, Okmulgee.

**Auxiliaries**

Chairman, T. L. Holcomb, Oklahoma City; O. L. Gibson, Stillwater; I. W. Shannon, Tulsa; A. D. Muse, Claremore; Miss Daisy Nichols, Ardmore.

**Religious Literature**

Chairman, Pope A. Duncan, Muskogee; C. Bowles, Ponca City; Mack McCray, Drumright; R. W. Leazer, Altus; H. G. Heard, Sasakwa.

**Christian Education**

Chairman, J. W. Gillon, Shawnee; O. M. Stallings, Tulsa; Tom Smith, Muskogee; H. H. Boston, Guthrie; H. H. Burton, Shawnee.

**Benevolences**

Chairman, J. E. Hampton, Miami; H. L. Janes, Hobart; L. C. Robbins, Chelsea; H. T. Wiles, Kingfisher; Lum H. Hall, Marlow.

**Temperance**

Chairman, H. W. Shirley, Elk City; J. E. Outlaw, Tulsa; R. W. Lackey, Wilburton; Earnest Quick, Hugo; R. O. Baucom, Pauls Valley.

**Obituaries**

Chairman, T. G. Nanney, Wewoka; Lee Barnes, Wister; T. G. Netherton, Oklahoma City; G. W. Davis, Vinita; K. L. Chapman, Britton.

P. J. CONKWRIGHT,  
R. D. SHELDON,  
G. M. FORD  
J. W. HOLLUMS,  
SAM D. TAYLOR.

# Report of the Credentials Committee

## ROLL OF MESSENGERS

### —A—

Abney, Mrs. J. C.	Ada	Benson, Dorothy	Healdton
Acroff, Mrs. Alice	Marlow	Bergen, Clarence E.	Afton
Adams, J. W.	Oklahoma City	Bevers, Mrs. A. W.	Hominy
Ailstock, W. B.	McAlester	Bigbie, C. O.	Graham
Aikins, J. E.	Shawnee	Bingham, Miss Vera	Hollis
Alexander, Geo.	Wanette	Birdsong, Mrs. Luetta	Okla. City
Alexander, Mrs. Geo.	Wanette	Blankenship, M. W.	Prague
Allen, Mrs. E. P.	Seminole	Blount, W. Oscar	Bartlesville
Angel, Mrs. L. M.	Colony	Boettler, E. A.	Shawnee
Appleton, Mrs. J. W.	Buffalo	Boettler, Mrs. E. A.	Shawnee
Atkins, Mrs. J. E.	Holdenville	Bolton, W. D.	Waurika
Autry, J. J.	Tulsa	Booker, C. W.	Dewey
Autry, Mrs. J. J.	Tulsa	Booker, Mrs. Florence	Dewey
Autry, Roy	Wynnewood	Borah, Cora E.	Tulsa
		Boston, Geo. C.	Pawhuska
		Boston, Mrs. Geo. C.	Pawhuska
		Boston, H. H.	Guthrie
		Boone, W. C.	Shawnee

### —B—

Bailey, G. T.	Chickasha	Bowers, Mrs. E. M.	Miami
Bailey, Mrs. Jessie	Stroud	Bowles, Rev. C.	Ponca City
Bain, W. J.	Picher	Bradley, J. H.	Dill City
Bain, Mrs. W. J.	Picher	Braley, L. A.	Ada
Baker, Ernest	Maramec	Brannon, J. D.	Soper
Baker, W. C.	Ardmore	Bras, O. B.	Okemah
Ballard, Mrs. D. L.	Oklahoma City	Braught, J. O.	Waynoka
Balthrop, Mrs. W. M.	Marietta	Brewer, C. W.	Okemah
Bandy, John L.	Maud	Brewer, Mrs. C. W.	Okemah
Balthrop, Mrs. W. M.	Marietta	Bridgman, Mrs. S.	Broken Arrow
Barber, D. D.	Oklahoma City	Brister, C. M.	Bowlegs
Bardshire, Wm.	Lawton	Briscoe, Miss Espiola	Hollis
Barker, C. W.	Calumet	Brittain, W. L.	Oklahoma City
Barnes, C. L.	Wister	Brock, Earl H.	Laverne
Barnes, T. W.	Oklahoma City	Brock, Mrs. Earl H.	Laverne
Barnes, Mrs. T. W.	Okla. City	Brooks, H. E.	Cromwell
Barron, Mrs. J. W.	Oklahoma City	Brown, Clarence F.	Davidson
Bateman, Dr. R. J.	Tulsa	Brown, Mrs. Anna	Oklahoma City
Bateman, Mrs. R. J.	Tulsa	Browning, W. M.	Waurika
Baucom, R. G.	Pauls Valley	Browning, Mrs. W. M.	Waurika
Baum, Lee H.	Cushing	Brown, Mrs. Luther	Edmond
Baxter, Dr. G. S.	Shawnee	Browning, Mrs. H. W.	Muskogee
Beauchamp, Hannah	Pawnee	Brownlow, E. L.	Gould
Beauchamp, Irene	Pawnee	Bruner, J. W.	Chickasha
Bell, C. H.	Oklahoma City	Bryant, Jas. A.	Pauls Valley
Bell, Mrs. C. H.	Oklahoma City	Bryant, Miss Lucile	Altus
Bellenger, Mrs. I. C.	Tipton	Bryant, H. E.	Shawnee
Benson, D. A.	Maud	Bryon, W. A.	Yukon

Buche, Mrs. U. P. .... Tipton  
 Burdick, Mrs. J. L. .... Davenport  
 Burge, H. A. .... McLoud  
 Burge, Mrs. H. A. .... McLoud  
 Burns, J. H. .... Fort Cobb  
 Burrow, J. M. .... Roosevelt  
 Burton, H. H. .... Shawnee  
 Burton, Mrs. H. H. .... Shawnee  
 Butler, Mrs. A. N. .... Guthrie  
 Butler, C. A. .... Cleveland  
 Butts, S. U. .... Boynton  
 Byford, T. R. .... Oklahoma City

## —C—

Cadell, J. N. .... Mangum  
 Cadell, Mrs. J. N. .... Mangum  
 Caldwell, Thomas .... Shawnee  
 Campbell, Anson .... Lindsey  
 Campbell, Mrs. Anson .... Lindsey  
 Camplain, Mrs. C. C. .... St. Louis  
 Cannon, H. M. .... Pocasset  
 Carden, T. H. .... Henryetta  
 Carden, Mrs. T. H. .... Henryetta  
 Carleton, C. H. .... Hartshorne  
 Carmichael, J. D. .... Chickasha  
 Carpenter, R. L. .... Cromwell  
 Carpenter, Mrs. C. W. .... Cushing  
 Carter, Mrs. R. B. .... McAlester  
 Carter, T. E. .... Texola  
 Casey, Mrs. S. H. .... Kingfisher  
 Casey, Mrs. S. H. .... Kingfisher  
 Cate, Mrs. R. L. .... Weatherford  
 Cawling, Mrs. C. .... McAlester  
 Chambers, R. M. .... Wewoka  
 Chamber, Jas. Maxwell .... Tulsa  
 Chapman, K. L. .... Britton  
 Chapman, Mrs. K. L. .... Britton  
 Chapman, J. W. .... Buffalo  
 Chastain, O. J. .... Wagoner  
 Chastain, Cotton .... Maramec  
 Cherry, B. C. .... Maysville  
 Cherry, Ray .... Shawnee  
 Clark, Paul .... Oklahoma City  
 Clark, Mrs. Paul .... Oklahoma City  
 Clifton, Mrs. A. E. .... Shawnee  
 Clifton, Mrs. A. R. .... Davis  
 Clingenspeel, W. G. .... Stillwater  
 Clingenspeel, Mrs. W. G. .... Stillwater  
 Coats, A. M. .... Oklahoma City  
 Coffman, Mrs. Geo. .... Ardmore  
 Cole, Marvin .... Muskogee  
 Cole, Mrs. Marvin .... Muskogee  
 Collins, Emory .... Kingfisher  
 Collins, Mrs. Emory .... Kingfisher  
 Colyar, R. N. .... Eldorado

Conkwright, P. J. .... Sapulpa  
 Conkwright, Mrs. P. J. .... Sapulpa  
 Cook, M. A. .... Wetumka  
 Cook, W. E. .... Oklahoma City  
 Cook, H. E. .... Chickasha  
 Cook, Mrs. H. E. .... Chickasha  
 Cook, Maurice A. .... Wetumka  
 Cook, Mrs. Maurice A. .... Wetumka  
 Cooper, J. D. .... Oklahoma City  
 Cooper, L. L. .... Oklahoma City  
 Cooper, Mrs. L. L. .... Oklahoma City  
 Cost, W. T. .... Purcell  
 Cost, Mrs. W. T. .... Purcell  
 Cowan, Mrs. Ira. .... McAlester  
 Cox, Jerry E. .... Tulsa  
 Crabtree, John .... Coweta  
 Craig, Earnest N. .... Leedy  
 Craig, Mrs. Earnest N. .... Leedy  
 Cross, Mrs. G. W. .... Ponca City  
 Crotts, Mrs. Drew .... Marlow  
 Crozier, Mrs. W. H. .... Laverne  
 Crump, Dr. R. E. .... Shawnee  
 Cummings, W. B. .... Anadarko  
 Cunningham, R. H. .... Empire City  
 Cunningham, Mrs. R. H. .... Empire  
 Cuppy, Mrs. S. A. .... Oklahoma City  
 Curb, C. M. .... Enid  
 Curb, Mrs. C. M. .... Enid  
 Curtiss, M. E. .... Waynoka

## —D—

Dale, Geo. E. .... Madill  
 Dale, Mrs. Geo. E. .... Madill  
 Daniel, John T. .... Sayre  
 Daugherty, G. S. .... Tulsa  
 Davis, G. W. .... Vinita  
 Davis, Mrs. Z. .... Pocasset  
 Davis, Hale V. .... Oklahoma City  
 Davis, Mrs. Hale V. .... Oklahoma City  
 Dean, Joe M. .... Guymon  
 Dean, Mrs. T. M. .... Commerce  
 Dean, T. M. .... Commerce  
 Decker, Mrs. Ella .... Tulsa  
 Deering, Claud .... Shawnee  
 Deering, Mrs. Harry .... Ada  
 Denton, Mrs. H. R. .... Tulsa  
 Dodson, J. C. .... Pike City  
 Donnell, Mrs. J. E. .... Oklahoma City  
 Donnell, H. B. .... Frederick  
 Dornellan, Mrs. W. J. .... Laverne  
 Downing, Mrs. J. E. .... Oklahoma City  
 Doyle, J. G. .... Moreland  
 Drake, George P. .... Edmond  
 Drake, Mrs. George P. .... Edmond  
 Drash, Mrs. H. F. .... Britton

Drummond, N. R. .... Oklahoma City  
 Dunaway, W. M. W. .... Haskell  
 Duncan, Dr. Pope A. .... Muskogee  
 Duncan, Mrs. Pope A. .... Muskogee  
 Duncan, A. A. .... McAlester  
 Duncan, Mrs. F. A. .... Broken Arrow  
 Duncan, Fred A. .... Broken Arrow

## —E—

Eagle, Nora Good ..... Pawnee  
 Edwards, W. R. .... Indianola  
 Edwards, Mrs. E. M. .... Chelsea  
 Edwards, Mrs. Seth ..... Eden  
 Elder, J. F. .... Mangum  
 Elder, Mrs. J. F. .... Mangum  
 Eldridge, James R. .... Oklahoma City  
 Ellis, D. B. .... Oklahoma City  
 Elsey, B. H. .... Stroud  
 Elsey, Mrs. B. H. .... Stroud  
 Erwin, Mrs. F. B. .... Oklahoma City  
 Estes, Clinton ..... Ardmore  
 Estes, Mrs. H. G. .... Hollis  
 Evans, W. A. .... Shawnee  
 Evans, Mrs. W. A. .... Shawnee  
 Evans, Ray ..... Shawnee

## —F—

Farley, Geneva ..... Miami  
 Farnum, Mrs. J. B. .... Oklahoma City  
 Farnum, J. B. .... Oklahoma City  
 Farmer, T. H. .... Oklahoma City  
 Farmer, Mrs. O. P. .... Oklahoma City  
 Farris, W. H. .... Shawnee  
 Favor, Miss Ada ..... Crescent  
 Felkel, Alfred ..... Buffalo  
 Felkel, Mrs. Alfred ..... Buffalo  
 Ferguson, C. E. .... Shawnee  
 Ferguson, Mrs. C. E. .... Shawnee  
 Fitch, Mrs. C. E. .... Lindsay  
 Flood, Mrs. E. O. .... Mountain View  
 Fogarty, Mrs. H. L. .... Guthrie  
 Ford, J. Lloyd ..... Shawnee  
 Ford, G. M. .... Konawa  
 Forth, E. A. .... Prague  
 Foster, Clyde J. .... Hanna  
 Foster, Mrs. Clyde J. .... Hanna  
 Fowlkes, Dr. J. T. .... Cardin  
 Fowlkes, Mrs. J. T. .... Cardin  
 Francis, Mrs. O. C. .... Davis  
 Franklin, J. J. .... Kaw City  
 Fuller, Mrs. W. R. .... Okemah  
 Furrh, Lee W. .... Devol  
 Furrh, Mrs. Lee W. .... Devol

## —G—

Gaddy, T. T. .... Muskogee  
 Gaither, Leona ..... Morris

Galyon, F. W. .... Blanchard  
 Gambrell, Leon M. .... Oklahoma City  
 Gambrell, D. E. .... Haskell  
 Gambrell, Mrs. D. E. .... Haskell  
 Gardner, J. H. .... Sentinel  
 Gardner, Mrs. J. H. .... Sentinel  
 Gay, Fred D. .... Comanche  
 Gaylon, Mrs. F. W. .... Blanchard  
 Gentry, Miss Ethel ..... Louis  
 George, J. E. .... Enid  
 Gibson, O. L. .... Stillwater  
 Gill, B. H. .... Oklahoma City  
 Gilliland, Mrs. W. E. .... Clony  
 Gilliam, Norris ..... Idabell  
 Gilliam, Mrs. Norris ..... Idabell  
 Gillon, J. W. .... Shawnee  
 Gilstrap, Mrs. W. K. .... Ada  
 Good, A. B. .... Dawson  
 Good, Mrs. A. B. .... Dawson  
 Goodell, Mrs. O. P. .... Seminole  
 Goodwin, Dora E. .... Konawa  
 Goodwin, Geo. M. .... Konawa  
 Goodwin, A. L. .... Poteau  
 Gore, James ..... Ramona  
 Gore, Mrs. James ..... Ramona  
 Goss, Geo. A. .... Weatherford  
 Goss, John ..... Edmond  
 Gray, James V. .... Hollister  
 Gregory, E. D. .... Lone Wolf  
 Gregston, F. U. .... Corum  
 Griffin, H. L. .... Grandfield  
 Griffin, Mrs. L. D. .... Grandfield  
 Grimmitt, H. C. .... Anadarko  
 Grimmitt, Mrs. H. C. .... Anadarko  
 Grubbs, Eula ..... Ardmore  
 Guttery, C. E. .... Grant

## —H—

Hadley, Jasper ..... Pawnee  
 Haley, J. A. .... Shawnee  
 Hall, Lum H. .... Marlow  
 Hall, Mrs. Lum H. .... Marlow  
 Hall, A. N. .... Muskogee  
 Hall, Lemuel ..... Oklahoma City  
 Hall, Mrs. Frank ..... Okeemah  
 Hallock, E. F. .... Norman  
 Halstead, Chas. .... Kingfisher  
 Halstead, Mrs. Chas. .... Kingfisher  
 Hamblen, O. .... Healdton  
 Hamblen, Mrs. O. .... Healdton  
 Hamilton, E. D. .... Weatherford  
 Hamilton, Mrs. E. D. .... Weatherford  
 Hampton, J. E. .... Miami  
 Hampton, Mrs. J. E. .... Miami  
 Hansen, Mrs. S. E. .... Oklahoma City  
 Harbaugh, Mrs. C. A. .... Enid  
 Hardcastle, Joe ..... Chickasha

Hargett, Mrs. W. J.....Okmulgee  
 Harris, John Roy.....Shawnee  
 Haskins, T. P.....Duncan  
 Hast, W. B.....Oklahoma City  
 Harz, Mrs. G. H.....Bristow  
 Hatchet, E. W.....Pryor  
 Hathcock, D. P.....Covington  
 Hathcock, Mrs. D. P.....Covington  
 Hawkins, J. F.....Vinson  
 Hayes, Mrs. R. V.....McLoud  
 Haxen, Mrs. G. W.....Crescent  
 Heard, J. G.....Sasakwa  
 Heath, Claud.....Shawnee  
 Heath, Mrs. Claud.....Shawnee  
 Heathcock, Mrs. B. L.....McAlester  
 Hedin, Mrs. Alvin.....Guthrie  
 Hedin, A. W.....Guthrie  
 Helterbrand, Wm. B.....Eden  
 Helterbrand, Mrs. W. B.....Eden  
 Hendricks, Louis.....Pike City  
 Hendrick, J. C.....Tahlequah  
 Henry, H. H.....Asher  
 Henson, C. W.....Marlow  
 Hester, J. W.....Guthrie  
 Hester, Mrs. J. W.....Guthrie  
 Heustin, Mrs. Mildred.....Cushing  
 Highfill, C. L.....Haskell  
 Hilton, Mrs. Clyde.....Meeker  
 Hitt, H. Ernest.....Pawnee  
 Hodges, J. W.....Okemah  
 Hodges, J. G.....Frederick  
 Hogan, D. E.....Okmulgee  
 Hogan, Mrs. D. E.....Okmulgee  
 Hogan, Mrs. S. P.....Oklahoma City  
 Holcomb, J. W.....Edmond  
 Holcomb, T. B.....Lawton  
 Holcomb, T. Luther.....Oklahoma City  
 Holder, J. G.....Shattuck  
 Holley, G. A.....Maud  
 Hollis, Abbie.....Mountain View  
 Holloway, G. J.....Tulsa  
 Hollums, J. W.....Cushing  
 Hollums, Mrs. J. W.....Cushing  
 Holt, T. H.....Morris  
 Hooker, D. W.....Wright City  
 Hoover, H. C.....Oklahoma City  
 Hopkins, Mrs. S. W.....Hollis  
 Hopkins, Mrs. F. W.....Hollis  
 Hostetler, W. G.....Frederick  
 Hough, A. C.....Oklahoma City  
 Howard, Garland.....Shawnee  
 Howard, Mrs. Garland.....Shawnee  
 Howard, R. C.....Oklahoma City  
 Howard, E. A.....Oklahoma City  
 Howell, Sue O.....Oklahoma City  
 Hughes, Mrs. Margaret.....Wilburton

Hughes, Mrs. D. A.....Tulsa  
 Hundley, C. M.....Ryan  
 Hundley, Mrs. C. M.....Ryan  
 Hunt, S. F.....Okemah  
 Hunt, W. F.....Wister  
 Hunter, T. M.....Oklahoma City  
 Hunter, Mrs. T. M.....Oklahoma City  
 Hutchins, Mrs. C. W.....Davis

—I—

Ingram, Mrs. W. M.....Altus  
 Inlow, R. M.....Oklahoma City  
 Inlow, Eva R.....Oklahoma City  
 Isaacs, S. L.....Sayre

—J—

Jackson, Mrs. J. W.....Duncan  
 James, H. L.....Hobart  
 James, Mrs. H. L.....Hobart  
 Jameson, E. J.....Wagoner  
 Jenks, E. L.....Waynoka  
 Jeter, E. D.....Oklahoma City  
 Jim, Phillip.....Pawnee  
 Jim, Ella.....Pawnee  
 Johnson, Mrs. L. B.....Lawton  
 Johnson, L. A.....Lawton  
 Johnson, J. W.....Hollis  
 Johnson, Jed.....Anadarko  
 Johnson, Will.....Pawnee  
 Jones, J. M.....Yale  
 Jones, Mrs. J. M.....Yale  
 Jones, J. T.....Tipton  
 Jones, Mrs. J. T.....Tipton  
 Jones, C. D.....Oklahoma City  
 Jones, Mrs. C. D.....Oklahoma City  
 Jones, Donald.....Oklahoma City  
 Jones, Elmer.....Hobart  
 Jones, Mrs. Mary.....Durant  
 Jones, Mrs. Amos.....Durant

—K—

Kelly, D. M.....Shawnee  
 Kelly, Dee.....Shawnee  
 Kennedy, Mrs. E. F.....Edmond  
 Kerr, Mrs. W. S.....Ada  
 Kessler, M. H.....Okmulgee  
 Kessler, Mrs. M. H.....Okmulgee  
 Keys, C. M.....Oklahoma City  
 Keys, Mrs. F. M.....Hollis  
 Kidd, Lee.....Maud  
 Kidwell, Mrs. A. P.....Guthrie  
 King, George.....Ardmore  
 King, W. R.....Enid  
 Kirk, J. E.....Holdenville  
 Kirk, Mrs. J. E.....Holdenville  
 Kneeland, Roy.....Guthrie



Kneeland, Mrs. Roy.....Guthrie  
 Knight, Mrs. Roy.....McLoud  
 Knoblock, C.....Pond Creek  
 Knoblock, Mrs. C.....Pond Creek  
 Kolb, Mrs. J. C.....Ardmore  
 Kordis, L. L.....Hawley  
 Kordis, Mrs. L. L.....Hawley  
 Kretzinger, Mrs. V.....Waynoka  
 Krumtum, T. F.....Oklahoma City

## —L—

Lackey, R. W.....Wilburton  
 Lackey, Mrs. R. W.....Wilburton  
 Lamb, H. C.....Mountain View  
 Lamb, Mrs. Maude.....Muskogee  
 Lambdin, Mrs. J. V.....Shawnee  
 Lansdown, E. R.....Victory  
 Lancaster, Mrs. L. M.....Okemah  
 Lowry, Mrs. J. P.....Meeker  
 Lowery, Mrs. Fred.....Oklahoma City  
 Lawdermilk, J. A.....Gage  
 Lawdermilk, Mrs. J. A.....Gage  
 Lawrence, Mrs. C. T.....Duncan  
 Lawson, Margaret.....Ardmore  
 Leach, W. O.....Seminole  
 Leach, Mrs. W. O.....Seminole  
 Leach, W. O., Jr.....Seminole  
 Leaman, Mel G.....Oklahoma City  
 Leazer, R. W.....Altus  
 Lenzer, Mrs. R. W.....Altus  
 Letter, Mrs. B. F.....Oklahoma City  
 Leise, Earnest.....Guymon  
 Lewis, C. D.....Okmulgee  
 Lewis, B. A.....Bartlesville  
 Lindsey, Archie.....Guthrie  
 Link, E. R.....Oklahoma City  
 Little, Mrs. H. D.....Britton  
 Little, Mrs. C. F.....Oklahoma City  
 Little, Mrs. J. E.....Wilburton  
 Lockey, Mrs. T. B.....Earlsboro  
 Lockey, T. B.....Earlsboro  
 Loftin, A. F.....Shawnee  
 Loftin, Mrs. A. W.....Shawnee  
 Loftin, Mrs. A. F.....Shawnee  
 Long, Mrs. J. L.....Lexington  
 Looney, Floyd.....Pittsburg  
 Lowrance, Mrs. P. B.....Ponca City  
 Lowther, A. L.....Davenport  
 Lucas, L. L.....Oklahoma City  
 Luginbyhl, F. M.....Chickasha

## —M—

Macon, J. K.....Tecumseh  
 Mallory, Mrs. A. R.....Okeene  
 Malthaner, Mrs. J.....Norman  
 Manning, E. K.....Witcher

Marlin, Amos.....Muskogee  
 Marlin, Mrs. Amos.....Muskogee  
 Marlin, Mrs. O.....Blair  
 Martin, W. W.....Ardmore  
 Marretti, Mrs. G. A.....Lawton  
 Marvin, L. E.....Leedey  
 Marvin, Mrs. L. E.....Leedey  
 Mashburn, E. V.....Oklahoma City  
 Matthews, O. G.....Carmen  
 Matthews, Mrs. O. G.....Carmen  
 Mathis, Cad.....McAlester  
 Medearis, T. W.....Bristow  
 Medearis, Mrs. T. W.....Bristow  
 Meier, E. N. J.....Lawton  
 Meier, Mrs. E. N. J.....Lawton  
 Milburn, F. M.....Bristow  
 Mills, R. C.....Oklahoma City  
 Mills, C. L.....Earlsboro  
 Miller, R. C.....Durant  
 Miller, R. H.....Hominy  
 Miller, Mrs. R. H.....Hominy  
 Miller, H. G.....Pershing  
 Miller, Mrs. J. M.....Ardmore  
 Miller, Mrs. Harry.....Guthrie  
 Miller, Mrs. Jno. T.....Oklahoma City  
 Milner, Mrs. F. A.....Enid  
 Minter, Anna.....Pocassett  
 Mitchell, J. D.....Perkins  
 Mitchell, Mrs. J. D.....Perkins  
 Mitchell, Oscar.....Wanette  
 Mitchell, Mrs. Oscar.....Wanette  
 Mitchell, Thelma.....Morris  
 Mitchell, Archie.....Perkins  
 Mitchell, Arthur.....Perkins  
 Mitchell, Mrs. Sallie.....Perkins  
 Mitchelson, Mrs. Hal.....Commerce  
 Moore, Karl H.....Blackwell  
 Moore, Mrs. Karl H.....Blackwell  
 Moore, Mrs. J. E.....Edmond  
 Moore, W. E.....Gracemont  
 Morgan, Mrs. B. F.....Oklahoma City  
 Morgan, Mrs. M. O.....Norman  
 Morris, W. B.....Luther  
 Morris, C. C.....Ada  
 Morris, Mrs. C. C.....Ada  
 Morris, H. O.....Atoka  
 Morris, Clara.....Enid  
 Morris, Mabel.....Enid  
 Morton, C. T.....Edmond  
 Morton, Mrs. C. T.....Edmond  
 Mozier, C. Clayton.....Crescent  
 Murphy, S. F.....Blackwell  
 Murphy, Mrs. S. F.....Blackwell  
 Muse, A. D.....Claremore  
 Musselman, Mrs. Myrtle.....Weath'ford  
 Mynhier, Mrs.....Seminole

## —Mc—

McAdoo, W. C. .... Okmulgee  
 McAdoo, Mrs. W. C. .... Okmulgee  
 McCaulley, Fred A. .... Edmond  
 McClung, S. R. .... Lawton  
 McClung, Mrs. S. R. .... Lawton  
 McClung, R. L. .... Tulsa  
 McClung, Mrs. R. L. .... Tulsa  
 McClung, Spurgeon .... Walters  
 McCord, Mrs. .... Altus  
 McCray, Mack .... Drumright  
 McCulley, J. M. .... Butler  
 McCowan, Mrs. N. E. .... McAlester  
 McFatrige, Homer .... Porum  
 McGinty, T. J. .... Muskogee  
 McGregor, R. K. .... Carnegie  
 McKellar, Mrs. J. A. .... Ada  
 McKneelm, T. W. .... Corum  
 McKnight, R. J. .... Shawnee  
 McMillan, Geo. .... Bristow  
 McMillan, Mrs. Geo. .... Bristow  
 McNeilly, G. M. .... Broken Bow  
 McNeilly, Mrs. G. M. .... Broken Bow  
 McPherrin, Mrs. C. .... Guthrie  
 McRee, J. L. .... Oklahoma City

## —N—

Nance, C. C. .... Oklahoma City  
 Naney, Rupert .... Oklahoma City  
 Naney, Mrs. Rupert .... Oklahoma City  
 Nanney, T. G. .... Wewoka  
 Nash, M. A. .... Chickasha  
 Naylor, G. R. .... Ada  
 Neal, Mrs. Launa .... Cordell  
 Netherton, T. G. .... Oklahoma City  
 Netherton, Mrs. T. G. .... Oklahoma City  
 Netherly, Mrs. J. Y. .... Edmond  
 New, Thomas D. .... Pawnee  
 New, Mrs. Thomas D. .... Pawnee  
 Newton, B. M. .... Guymon  
 Nichols, Miss Daisy .... Ardmore  
 Noble, C. C. .... Meeker  
 Noland, W. N. .... Madill

## —O—

Oldham, Dr. I. B. .... Muskogee  
 Oliver, Earl .... Ponca City  
 Oliver, Mrs. Earl .... Ponca City  
 Outlaw, J. E. .... Tulsa  
 Owen, E. H. .... Tulsa  
 Owery, Mrs. Augustus .... Okla. City

## —P—

Parish, G. W. .... Muskogee  
 Parker, D. N. .... Temple  
 Patton, Mrs. F. W. .... Picher

Patterson, Frank .... Elmore City  
 Payne, L. E. .... Mangum  
 Payne, Miss Ella .... Duncan  
 Peacock, Miss Louisa .... Haldton  
 Pearson, F. D. .... Granite  
 Pecum, Mrs. Carrie .... Enid  
 Pendleton, Mrs. Geo. .... Altus  
 Perdue, Mrs. F. .... Kingfisher  
 Perry, M. E. .... Elk City  
 Peters, Robert .... Pawnee  
 Peters, W. A. .... Sallisaw  
 Phelps, G. Lee .... Watumka  
 Phillips, J. F. .... Tonkawa  
 Phillips, Mrs. Ray .... Oklahoma City  
 Pipe Stem, Ross .... Red Rock  
 Pipe Stem, Francis .... Red Rock  
 Plummer, Mrs. F. W. .... Okla. City  
 Plunkett, J. H. .... Gould  
 Pollard, Mrs. T. A. .... Shawnee  
 Potter, Andrew .... Enid  
 Potter, Mrs. John .... Oklahoma City  
 Pound, Mrs. Alice .... Cushing  
 Powell, Mrs. C. M. .... Cleveland  
 Powell, C. M. .... Cleveland  
 Presley, Mrs. T. A. .... Shawnee  
 Price, Mrs. J. G. .... Enid  
 Pritchard, N. A. .... Grove  
 Pritchard, Mrs. N. A. .... Grove

## —Q—

Quick, Earnest .... Hugo

## —R—

Raborn, B. M. .... Chickasha  
 Rainbolt, Raymond .... Hominy  
 Ramsey, T. G. .... Coalgate  
 Ramsey, Mrs. T. G. .... Coalgate  
 Raser, Mrs. L. R. .... McAlester  
 Reaves, J. B. .... Pauls Valley  
 Rector, W. Lee .... Ardmore  
 Reid, Erdis .... Shawnee  
 Reid, Iamae .... Shawnee  
 Reis, Mrs. M. S. .... Shawnee  
 Reynolds, Mrs. M. A. .... Mount'n View  
 Rich, Mrs. J. W. .... Drumright  
 Richards, Mrs. C. A. .... El Reno  
 Richards, Mrs. Dick .... Shawnee  
 Richardson, Mrs. W. B. .... Shawnee  
 Ridling, Mrs. J. A. .... Ada  
 Riley, Albert .... Stillwater  
 Riley, Mrs. Albert .... Stillwater  
 Riley, Mrs. Elsie .... Lawton  
 Rishel, E. H. .... Oklahoma City  
 Ritchie, Mrs. D. M. .... Oklahoma City  
 Ritter, Mrs. M. E. .... Lawton  
 Robbins, L. C. .... Chelsea

Robert, C. P. .... Oklahoma City  
 Robert, A. D. .... Hennessey  
 Robert, Mrs. A. D. .... Hennessey  
 Roberts, O. J. .... Oklahoma City  
 Roberts, Mrs. J. C. .... Pryor  
 Robinson, Mrs. L. N. .... El Reno  
 Robinson, Mrs. J. A. .... Miami  
 Rockett, W. E. .... Sallisaw  
 Rockett, W. E. .... Sallisaw  
 Rogers, Mrs. Ida. .... Cordell  
 Roop, Mrs. A. W. .... Oklahoma City  
 Rose, Florietta .... Oklahoma City  
 Rose, Mrs. D. D. .... Purcell  
 Rose, Iola .... Oklahoma City  
 Ross, Clyde F. .... Ardmore  
 Ross, Mrs. R. W. .... Pauls Valley  
 Rounds, J. B. .... Oklahoma City  
 Rushing, R. A. .... Oklahoma City  
 Rushing, Mrs. R. A. .... Oklahoma City  
 Rupard, Mrs. J. L. .... Shawnee  
 Rust, R. H. .... Poteau

## —S—

Salter, Mrs. S. L. .... Norman  
 Sanders, Joe .... Tulsa  
 Sankey, DeWitt .... Cement  
 Savage, C. B. .... Tuttle  
 Savage, Mrs. C. B. .... Tuttle  
 Sawyer, F. B. .... Meeker  
 Sawyer, Mrs. F. B. .... Meeker  
 Scales, Grover .... Miami  
 Scanlan, Sam .... Avery  
 Schortmeyer, H. .... Tulsa  
 Scott, W. T. .... Tulsa  
 Scott, Mrs. W. T. .... Tulsa  
 Seal, Mrs. C. E. .... Cushing  
 Selvidge, P. .... Ardmore  
 Senter, R. F. .... Bristow  
 Shannon, I. W. .... Tulsa  
 Shelby, C. Lex. .... Cherokee  
 Shelby, Mrs. C. Lex. .... Cherokee  
 Sheldon, R. D. .... Oklahoma City  
 Sheldon, Mrs. R. D. .... Okla. City  
 Shell, E. D. .... Ardmore  
 Shelton, Jeff .... Durant  
 Shelton, Mrs. J. C. .... Crowder  
 Sherman, Mrs. .... Tulsa  
 Shirley, H. W. .... Elk City  
 Shirley, Mrs. H. W. .... Elk City  
 Sigmon, D. H. .... Chickasha  
 Siler, A. F. .... Tulsa  
 Simmons, L. B. .... Shawnee  
 Simmons, Mrs. L. B. .... Shawnee  
 Slaten, Lee B. .... Mountain Park  
 Smith, Thos. M. .... Muskogee  
 Smith, Sam B. .... Stillwater

Smith, P. Boyd. .... Dewey  
 Smith, Lucy E. .... Oklahoma City  
 Smedley, E. E. .... Louis  
 Smedley, E. E. .... Louis  
 Smith, E. L. .... Oklahoma City  
 Smythe, Mrs. Homer. .... Oklahoma City  
 Snellings, Mrs. Fate .... Shawnee  
 Snellings, Mrs. F. L. .... Shawnee  
 Snodgrass, Mrs. Nora. .... Guthrie  
 Soloman, Mrs. J. W. .... Mangum  
 Spears, Dr. W. S. .... Ardmore  
 Spencer, L. G. .... Coalgate  
 Spencer, C. A. .... Bristow  
 Spencer, Mrs. C. A. .... Bristow  
 Spillman, Mrs. C. D. .... Dewey  
 Sponhaltz, Mrs. Luther. .... Weath'rfd.  
 Spooler, Louis H. .... Seminole  
 Spooner, Berta K. .... Oklahoma City  
 Standfield, A. N. .... Guymon  
 Stansbury, W. P. .... Dustin  
 Stansbury, Mrs. W. P. .... Dustin  
 Steagall, Ed .... McAlester  
 Stealey, C. P. .... Oklahoma City  
 Stearns, Mrs. R. E. .... Shawnee  
 Stephens, J. J. .... Marshall  
 Stephens, Mrs. J. J. .... Marshall  
 Stephens, J. T. .... Lawton  
 Stephens, Mrs. Clyde. .... Lawton  
 Stevens, Mrs. T. W. .... Muskogee  
 Stevens, J. Harvey. .... Davis  
 Stevens, Mrs. J. Harvey. .... Davis  
 Stevenson, Edna .... Oklahoma City  
 Steward, N. C. .... Tecumseh  
 Stigler, H. W. .... Frederick  
 Stone, C. H. .... Frederick  
 Stone, Mrs. C. H. .... Frederick  
 Stone, C. C. .... Tishomingo  
 Stone, Mrs. C. C. .... Tishomingo  
 Stoner, Mrs. W. J. .... Oklahoma City  
 Streetman, Mrs. C. O. .... McAlester  
 Streetman, F. M. .... Maud  
 Stringer, Dan. .... Cordell  
 Stringer, Mrs. Dan. .... Cordell  
 Strong, Mrs. B. .... Meeker  
 Swaim, O. M. .... Blackwell  
 Swaim, Mrs. O. M. .... Blackwell  
 Swanson, Mrs. J. A. .... Geary

## —T—

Tankersley, W. G. .... Shamrock  
 Tankersley, Mrs. W. G. .... Shamrock  
 Tannehill, Minnie C. .... Drumright  
 Tate, Mrs. J. B. .... Tulsa  
 Taul, Mrs. R. .... Waynoka  
 Taylor, Sid .... Oklahoma City  
 Taylor, Leroy .... Seminole

Taylor, Mrs. Leroy.....Seminole  
 Taylor, Alex.....Dewey  
 Taylor, Mrs. Alex.....Dewey  
 Taylor, Sam D.....Anadarko  
 Taylor, Mrs. Sam D.....Anadarko  
 Teem, A. E.....Shawnee  
 Teem, Mrs. A. E.....Shawnee  
 Tefertiller, Mrs. A.....Shawnee  
 Thogmorton, J. C.....Depew  
 Thogmorton, Mrs. J. C.....Depew  
 Thomas, Mrs. J. Reed.....Britton  
 Thomas, Chas. L.....Oklahoma City  
 Thompson, Walter D.....Wilson  
 Thompson, Mrs. J. P.....Okemah  
 Thompson, A. F.....Porum  
 Tice, Mrs. Martin.....Hollis  
 Tiefel, Mrs. Geo.....Oklahoma City  
 Timberlake, S. E.....Oklahoma City  
 Todd, W. A.....Tulsa  
 Todd, Mrs. W. A.....Tulsa  
 Treadwell, P. T.....Oklahoma City  
 Trenton, Earl.....Hawley  
 Trenton, Mrs. Earl.....Hawley  
 Trimble, Mrs. C. I.....Tulsa  
 Tripp, John Jr.....Wynnewood  
 Truett, C. L.....Shidler  
 Tustison, Miss Ruth.....Tulsa

## —U—

Upchurch, Mrs. M. F.....Empire City

## —V—

Vanhoosar, H. C.....Sasakwa  
 Vaughan, J. D.....Blair  
 Vermillion, L. C.....Stigler  
 Vermillion, Mrs. L. C.....Stigler  
 Vertrees, Mrs. P. D.....Oklahoma City  
 Via, Jno. M.....Perry  
 Via, James J.....Morris  
 Victor, Mrs. W. M.....Tipton

## —W—

Wagonner, H. E.....Rush Springs  
 Watkins, J. D.....Okeene  
 Watkins, Mrs. J. D.....Okeene  
 Wall, J. D.....Okmulgee  
 Wallace, L. T.....Shawnee  
 Wallace, W. R.....Oklahoma City  
 Womego, Thomas J.....Pawnee  
 Ward, M. A.....Purcell

Ward, J. B.....Boswell  
 Ward, Mrs. J. T.....Oklahoma City  
 Warford, L.....Chickasha  
 Wason, W. J.....Lawton  
 Watson, J. E.....Hobart  
 Watson, Mrs. J. E.....Hobart  
 Watson, E. L.....Okmulgee  
 Watson, Mrs. R. L.....Blair  
 Watkins, Mrs. W. H.....Chickasha  
 Watson, Mrs. Rex.....Blair  
 Weaver, Mrs. H. F.....Okemah  
 Webb, O. K.....Hollis  
 Webb, Mrs. O. K.....Hollis  
 Weeks, W. P.....Calvin  
 West, G. R.....Putnam City  
 West, Mrs. G. R.....Putnam City  
 Westmoreland, E. W.....Heavener  
 Wheeler, Mrs. L. C.....Okmulgee  
 Whitaker, Mrs. J. A.....McAlester  
 White, Mrs. B. B.....Norman  
 Whitehurst, A. F.....Hinton  
 Whitehurst, Mrs. A. F.....Hinton  
 Whitely, Mrs. Carl.....Coalgate  
 Whitlock, A. F.....Olustee  
 Wilbanks, C. E.....Mangum  
 Wiles, H. T.....Kingfisher  
 Wiles, Mrs. H. T.....Kingfisher  
 Wiley, W. S.....Muskogee  
 Wiley, Mrs. J. E.....Muskogee  
 Wilhoyte, H. B.....El Reno  
 Wilhoyte, Mrs. H. B.....El Reno  
 Williams, Otto.....Shawnee  
 Williams, Mrs. Cole.....Muskogee  
 Wilson, J. W.....Washington  
 Wilson, Mrs. J. F.....Washington  
 Wilson, Mrs. W. N.....Oklahoma City  
 Wimpey, Miss Silvia.....Bartlesville  
 Wolf, L. C.....Muskogee  
 Wolf, Mrs. L. C.....Muskogee  
 Work, Mrs. J. H.....Durant  
 Wright, Mrs. Lucy.....McAlester  
 Wright, I. M.....Sentinel  
 Wright, Mrs. I. M.....Sentinel

## —Y—

Young, H. D.....Cordell  
 Young, Mrs. Ney.....Pryor

## —Z—

Zion, Miss Minerva.....Hennessey

## ROLL OF VISITORS

## —A—

Aldridge, E. P.....Nashville, Tenn.  
 Allen, E. Otis.....Shawnee  
 Allen, Mrs. E. Otis.....Shawnee

## —B—

Bailey, T. L.....Shawnee  
 Bailey, Mrs. T. L.....Shawnee  
 Baker, R. C.....Memphis, Texas

Baston, J. A.....Seminary Hill, Texas  
 Beatty, Pearl.....Oklahoma City  
 Bennett, J. H.....Hope, Ark.  
 Blankenship, J. L.....Dallas, Texas  
 Blankenship, Mrs. J. L.....Dallas, Tex.  
 Braswell, J. C.....Seminole  
 Breeding, Mona.....Oklahoma City  
 Brett, Mrs. Rutherford.....Ardmore  
 Brown, Bert.....Red Rock

## —C—

Calhoun, Mrs. Chas.....Durant  
 Chaney, Dorothy.....Shawnee  
 Child, George M.....Red Rock  
 Clark Warren.....Eureka Spgs., Ark.  
 Clonts, Oren.....Shawnee  
 Coats, Mrs. A. M.....Oklahoma City  
 Collar, Adda M.....Enid  
 Collar, Alice.....Enid  
 Cook, J. D.....Oklahoma City  
 Corn, Mrs. H.....Shawnee  
 Crabs, Douglass.....Stillwater  
 Crebs, Ralph.....Perkins

## —D—

Deavers, Frank.....Shawnee  
 Downs, E. P.....Shawnee  
 Downs, Mrs. E. P.....Shawnee  
 Dwight, J. E.....Shawnee  
 Dwight, Mrs. J. E.....Shawnee

## —F—

Farmer, O. P., Jr.....Oklahoma City  
 Farrar, Mrs. W. F.....Guthrie  
 Feather, Othal.....Shawnee  
 Ferguson, John.....Oklahoma City  
 Frazier, W. F.....Springfield, Mo.  
 Fulgham, I. W.....Tyrone

## —G—

Girgis, S. W.....Seminary Hill, Tex.  
 Good, Mrs. L. J.....El Reno  
 Goodpasture, Miss Myrtle.....Bison  
 Hall, Mrs. Lemuel.....Oklahoma City  
 Hallmark, Alvanelle.....Yukon  
 Harriman, Clarice.....Henryetta  
 Hare, Mildred.....Henryetta  
 Harris, Mrs. Roy.....Shawnee  
 Harris, John Roy, Jr.....Shawnee  
 Harriss, Mrs. H. F.....Enid  
 Hodnett, L. F.....Chickasha  
 Holmes, Mrs. A. A.....Chickasha  
 Horst, Mrs Ben F.....Shawnee  
 Howard, Florice.....Oklahoma City  
 Hughes, Robert T.....Seminary Hill

## —I—

Ingalsbee, Mrs. Fannie.....Cordell

## —J—

Julius, Leon.....Enid

## —K—

Kelly, Dee Roy.....Shawnee  
 Key, Mrs. Frank.....Enid  
 Kidd, Mrs. Lee.....Maud  
 Killingsworth, H.....Oklahoma City  
 Killingsworth, Mrs. H....." City  
 Kuydendall, E. H.....Healdton

## —L—

Lackey, Mary Neal.....Wilburton  
 Lawrence, J. B.....Atlanta, Ga.  
 Leach, Bill.....Seminole  
 Lewis, Uncle Billie.....Dennison, Tex.  
 Lewis, Mrs. Billie.....Dennison, Tex.  
 Luginbyhl, Mrs. F. M.....Chickasha

## —M—

Mann, Paul.....Tyrone  
 Miller, Miss Elizabeth.....Durant  
 Minnick, Mrs. Mollie.....Seminole  
 Minter, Marguerite.....Pocasset  
 Morgan, R. J.....Wichita Falls, Tex.

## —P—

Pipestem, Lawrence.....Red Rock  
 Pipestem, William.....Red Rock  
 Potter, Mrs. Andrew.....Enid  
 Porterfield, Mrs. W. C.....Shawnee  
 Powell, Mrs. R. A.....Guthrie  
 Powell, John.....Oklahoma City  
 Powell, Bobby.....Oklahoma City

## —R—

Raines, F. B.....Lawton  
 Reif, Mrs. Sarah.....Shawnee  
 Reynolds, I. E.....Seminary Hill, Tex.  
 Rozier, Mrs. R. E.....Seminole  
 Rotenberry, Onzelle.....Oklahoma City

## —S—

Sallee, Eugene.....China  
 Sankey, Mrs. Will D.....Cement  
 Sawyer, Jent.....Meeker  
 Sellars, E. O.....New Orleans, B.B.I.  
 Shelton, Mrs. L. R.....Enid  
 Short, W. T.....Shawnee  
 Sims, Mrs. T. M.....Cement  
 Sloan, W. A.....Boise  
 Smith, Miss Aaron.....Lawton  
 Smith, Bill.....New Lima  
 South, Billie.....Shawnee  
 Spiller, E. A.....Springdale, Ark.  
 Stoner, W. J.....Oklahoma City

## —T—

Tagge, Mrs. L. F. .... Enid  
 Taylor, Leroy T. .... Seminole  
 Teeter, F. .... Nicoma Park  
 Teeter, Mrs. F. .... Nicoma Park  
 Todd, Mary Jane. .... Tulsa  
 Trotter, Mrs. I. P. .... Shawnee  
 Tulloch, Mrs. Geo. .... Cement  
 Tyler, Mrs. E. H. .... Cement

## —W—

Walker, C. F. .... Oklahoma City  
 Wallace, Mrs. L. T. .... Shawnee  
 Warren, Ester ..... Okemah

White, Mrs. Della ..... Shawnee  
 Whitecloud, Robert ..... Red Rock  
 Whitecloud, Mrs. Robert. .... Red Rock  
 Williams, John ..... Perkins  
 Williams, Mrs. John. .... Perkins  
 Williams, Cole ..... Muskogee  
 Wilbanks, W. D. .... Rustin, La.  
 Willard, Julius ..... Shawnee  
 Wood, O. L. .... Anthony, Kan.  
 Wood, Mrs. V. A. .... Blackwell

## —Y—

Yarborough, W. Forbes. .... Shawnee  
 Younge, Joseph. .... Red Rock

## Proceedings

---

Oklahoma City, Oklahoma, November 5, 1930.

1. Messengers of the Baptist General Convention of the State of Oklahoma, assembled in the auditorium of the First Baptist Church of Oklahoma City, Oklahoma, at 9:30 A. M., W. O. Leach, presiding.

2. The Song Service was led by K. D. Turner of Oklahoma City.

3. A. N. Hall of Muskogee, led the devotional hour, leading in prayer at the close.

4. W. O. Leach, president, called the twenty-fifth annual session of The Baptist General Convention of the State of Oklahoma to order.

5. E. O. Sellers, New Orleans sang, "Wonderful Jesus," this being one of his compositions.

6. The Committee on Credentials was announced by the Chair: H. W. Stigler, Frederick; J. Grover Scales, Miami; A. A. Duncan, McAlester.

7. T. Luther Holcomb delivered the address of welcome, after which Leon Gambrell presented sixteen Oklahoma City pastors to join the First Baptist Church in the task of entertaining the Messengers to the Convention.

8. W. B. Bizzell, president of Oklahoma University, responded to the address of welcome.

9. Andrew Potter read the report of the committee appointed at the last convention, to revise the order of business which was on motion adopted.

10. Austin Crouch, Atlanta, Georgia, addressed the convention on behalf of the Executive Committee of the Southern Baptist Convention.

11. "Uncle Billie Lewis," Dennison, Texas, sang "Life is Like a Mountain Railroad."

12. Lewis Hendricks sang, "Living for Jesus."

13. J. W. Hodges, Okemah, delivered the Annual Sermon to the Convention. 1 John 1:1-14, Ephesians 1-21-23 was read. His Theme was "The Lordship of Jesus Christ."

14. Adjournment was had to two (2) P.M.; R. M. Inlow led in prayer.

### WEDNESDAY AFTERNOON SESSION

15. At two (2) P. M., the Messengers of the Baptist General Convention of the State of Oklahoma met in the audi-

torium of the First Baptist Church; W. O. Leach, presiding; W. L. Rector, Ardmore, led in prayer.

16. J. Grover Scales read the report of the Credentials Committee: "There have been registered 629 Messengers to the Baptist General Convention of Oklahoma. Your Committee recommends that these and all who may hereafter register as Messengers shall be considered members and constitute the convention."

17. J. B. Rounds read a message from Miami announcing that C. Stubblefield, a former president of the convention, and active in the life of our denomination for many years, was not expected to live but a few hours. Special prayer was offered for the family, J. B. Rounds leading.

18. The President announced that the hour had come for the election of officers, and that the election of a president was in order.

19. W. L. Rector, Ardmore, nominated W. O. Leach, Seminole, for president. He was unanimously elected, the Secretary casting the ballot for him.

20. C. C. Morris and Andrew Potter were elected Vice-Presidents.

21. E. D. Hamilton was elected Recording Secretary, the President casting the ballot of the convention for his election.

22. E. D. Hamilton was authorized to cast the unanimous ballot of the convention for John T. Daniel for assistant Recording Secretary, which he did.

23. Rupert Naney nominated J. B. Rounds for Corresponding Secretary-Treasurer, authorizing Secretary to cast the ballot of the convention for him, which he did.

24. J. B. Rounds accepted the office in a few well chosen words.

25. A. A. Duncan nominated J. B. Rounds for Historical Secretary, and the body authorized the Secretary to cast unanimous ballot of the convention for him, which was done.

26. In a brief address W. O. Leach accepted the presidency of the convention.

26b. Adjournment.

#### WEDNESDAY EVENING SESSION

27. H. H. Burton led the devotional; J. F. Elder leading in prayer.

28. R. C. Miller, Durant, moved that a committee of seven (7) be appointed to which the articles from the First Baptist Church, Ardmore, and the resolutions from the Board of Trustees of Oklahoma Baptist University, be referred for consider-



ation and reported back to the Convention in these sessions with recommendations, carried.

29. A. A. Duncan read the Mission report and after discussion by Eugene Sallee, Richmond, Va., the report was adopted.

30. J. B. Rounds read the report for the Board of Directors of the Baptist General Convention of the State of Oklahoma. Robert Peters, Jasper Hadley, Thomas Womega, Francis Pipestem, Indian representatives from Pawnee Indian Baptist Church were seated on the platform, also, the following heads of departments: Mrs. Berta K. Spooner, W. M. U. Department; T. H. Farmer, B. Y. P. U. Department; Fred McCauley, Sunday School Department, and G. Lee Phelps, Indian Department; after discussion the report was adopted.

30. The Chairman announced the following committee: This committee to report on the articles and resolutions provided for in paragraph 28, T. L. Holcomb, Karl Moore, E. C. Routh, J. E. Kirk, W. L. Rector, H. W. Stigler, J. W. Chapman.

31. The following were announced as members of the nominating committee: E. L. Watson, T. P. Haskins, E. W. Westmoreland, John T. Daniel, Geo. C. Boston.

32. Motion prevailed to make 2:15 Thursday the special order for discussion of Articles of Incorporation.

33. Motion prevailed to adjourn to 9:00 A. M. Thursday. Dismissed with prayer.

#### THURSDAY MORNING SESSION

34. Baptist General Convention Messengers assembled at 9:00 A. M. W. O. Leach, presiding.

35. J. F. Elder, Mangum, led the devotional.

36. Rupert Naney read the report of the Committee on Auxiliaries of the convention. After discussion by Fred A. McCauley, and others, same was adopted.

37. Motion prevailed that the Chair appoint a committee on resolutions, which was done as follows: J. W. Gillon, Shawnee; P. J. Conkwright, Sapulpa; H. W. Shirley, Elk City; T. G. Nanney, Wewoka; H. T. Wiles, Kingfisher.

38. The following were announced by the Chair as committee on committees: P. J. Conkwright, Sapulpa; G. M. Ford, Konawa; Sam D. Taylor, Anadarko; J. W. Hollums, Cushing; R. D. Sheldon, Oklahoma City.

39. Fraternal greetings were brought from the Kansas State Convention of Kansas by O. L. Wood.

40. The Convention gave its approval of the address by E. P. Aldredge, Nashville, Tenn., by rising vote.

41. J. E. Cox, Tulsa, moved that the Corresponding Secretary send a message of love and sympathy to O. M. Stallings because of the prolonged illness of his wife, which was adopted.

43. Motion prevailed to adjourn to two (2) P. M. Thursday afternoon. T. G. Nannery led in prayer.

#### THURSDAY AFTERNOON SESSION

44. Messengers to the Baptist Convention of the State of Oklahoma assembled at two (2) P. M.; W. O. Leach, presiding.

45. J. L. Blankenship led the song service.

46. Mr. and Mrs. Blankenship sang two numbers: "In Jesus" and "If you Love Him."

47. A basket of flowers was presented to the Convention by Mrs. Lula Stubblefield Mason.

48. The adopted order for the discussion of Special Committee appointed to report on the articles presented by the First Baptist Church, Ardmore, and the Resolution presented by the Board of Trustees of O. B. U. Karl Moore, Blackwell, read the report, which was discussed from many angles, was on motion, set for the order Friday morning at 9:15 A. M.

49. E. L. Watson, Okmulgee, made the following motion: "That the report of the committee on the articles from First Baptist Church, Ardmore, and the resolution from Board of Trustees of O. B. U. be referred to the President of O. B. U. and the Trustees of O. B. U. with their legal counsel, to report to the convention at its next session, carried.

50. Motion prevailed that the matter under consideration be made the special business for Friday morning at 9:15.

#### THURSDAY EVENING SESSION

51. Messengers to the Baptist General Convention of Oklahoma, assembled at seven (7) P. M. in the auditorium of the First Baptist Church. C. C. Morris, Ada, presiding. Dean Paolo Conte of the Fine Arts department of O. B. U. directed a musical recital by the Fine Arts department of that school.

52. E. O. Sellars, New Orleans, sang "Halleljah for the Cross."

53. L. A. Ellison, Ada, led the devotional.

54. Earl Oliver, Ponca City, read a statement from the Board of Trustees of Oklahoma Baptist University. President W. C. Boone of Oklahoma Baptist University was accorded a

hearty ovation by the convention and a salute of College "yells" by the "J. A. B. club of O. B. U." when he addressed the convention.

Program of Sacred Concert by-----Dean Paolo Conte  
 Prelude -----Paolo Conte  
 Arrangements of Hymns-----Paolo Conte  
 Fantasia -----Bach

Paolo Conte

Alma Mater-----Paolo Conte

O. B. U. Choral Club

Ramah Lee Smith, Organ

The Bells of St. Mary's-----Adam

O. B. U. Choral Club

Nona Lytton, Soloist

Myrtle Merrill, Pianist

Ramah Lee Smith, Organ

Gene Thurman, Chimes

Paolo Conte, Director

Seraphic Song-----Rubenstein

O. B. U. Choral Club

Mrs. J. R. Cravens, Soloist

Mrs. Paolo Conte, Piano

Ramah Lee Smith, Organ

Gene Thurman, Chimes

Paolo Conte, Director

55. R. J. Bateman addressed the convention, calling for the love and affections of Oklahoma Baptists in the interest of O. B. U.

56. T. L. Holcomb addressed the convention in a few well chosen words, expressing the sincere desire that the First Baptist Church, Oklahoma City, join hands and hearts with the great force of Baptists for this institution.

57. Dr. I. B. Oldham expressed his appreciation for this University, having educated his children in the same.

58. Committee on order of business announced that the special order of business for Friday morning at 9:15 would be the consideration of paragraph 49 of this journal.

### FRIDAY MORNING SESSION

59. Adjournment was to Friday morning at 9:00. W. S. Wiley, Muskogee, led in prayer.

60. Messengers to the Twenty-fifth Annual session of the Baptist General Convention of Oklahoma, assembled in the

auditorium of the First Baptist Church; W. O. Leacch, presiding.

60. J. M. and R. M. Chambers sang a duet "One of God's days."

61. Motion by R. M. Inlow, carried that the president appoint a committee from this body to attend the funeral of C. Stubblefield, who died during this session. Mr. and Mrs. W. J. Bain, Miami; C. E. Bergen, W. G. Davis, Mr. and Mrs. M. A. Pritchard, Mrs. Berta K. Spooner, Rupert Naney, Andrew Potter, J. B. Rounds, T. H. Farmer, W. O. Leach, A. N. Hall, and W. J. Bain and wife, Miami.

62. Motion by W. G. Davis carried as follows: That we reconsider the motion by E. L. Watson as contained in paragraph 49 of this journal. Carried.

63. By common consent the Convention granted the Trustees of Oklahoma Baptist University privilege to bring in their report which was read and adopted: We, the Board of Trustees of Oklahoma Baptist University in special session for this purpose, recommend that the report of the Special Committee on the Articles of Incorporation presented by the First Baptist Church, Ardmore, with the exceptions of Articles I and III be adopted. And that Article VIII of aforesaid Articles of Incorporation be referred to a committee of four attorneys.

64. J. W. Harreld offered the following resolution: That this Convention now resolve itself into a Special Session to consider Oklahoma Baptist University matters in the capacity of a Board of Directors of the University which carried.

64b. On motion by W. G. Davis the Board of Stockholders of O. B. U. adjourned.

65. Motion was made by B. A. Lewis that the Board of Trustees of Oklahoma Baptist University recommended to the Convention the adoption of the unanimous report of the Committee appointed to revise or amend the Charter amendments proposed by the Church at Ardmore and the elimination of Articles I and III on which that Committee did not agree, it being understood that all legal questions shall be submitted to three attorneys appointed by the Convention or its Board of Directors before becoming effective. Which was adopted.

66. The following resolution was offered by B. A. Lewis, Bartlesville: "Resolved that Article 8, of report of committee of 7, become effective and a part of this charter, unless the attorneys chosen to consider matter, deem the article desir-

able and necessary to protect the title of the property and funds." Carried.

67. O. J. Roberts moved: "That the previous acts done by the Baptist General Convention of Oklahoma touching matters affecting Oklahoma Baptist University be ratified by the Body sitting as members of Oklahoma Baptist University Corporation."

68. The Chairman appointed a Committee of Attorneys to pass on legal matters as provided for in a previous paragraph: J. W. Harreld, Oklahoma City; R. A. Hefner, Oklahoma City; Ray Evans, Shawnee; B. A. Lewis, Bartlesville. C. C. Morris proposed this motion and that these attorneys report to the Convention in its next annual session.

68b. A motion was made by B. A. Lewis and seconded by John T. Daniel that the Board of Trustees of the Oklahoma Baptist University recommend to the Convention the adoption of the unanimous report of the committee appointed to revise or amend the Charter Amendment proposed by the First Baptist Church of Ardmore, and the elimination of Articles I and III on which the committee did not agree. It being understood that all legal consideration should be submitted to three attorneys appointed by the Convention or the Board of Directors before becoming effective.

Presented by Mr. Earl Oliver, President of the Board of Trustees, adopted by the Convention, Friday morning at 10:00 A. M.

69. C. Bowles made the following motion which was adopted: "We thank the Endowmen Commission for their services and dismiss them and place the matter of raising endowment in the hands of O. B. U. Trustees to go forward with endowment."

70. The following brethren were appointed by the Chair as an escort to Governor Holloway who addressed the Convention: Dr. T. L. Holcomb, Justice R. A. Hefner, Senator J. W. Harreld, Dr. J. B. Rounds, Rev. W. S. Wiley, Dr. E. C. Routh, Rev. Rupert Naney, Dr. W. C. Boone, Mr. Earl Oliver, and Dr. R. J. Bateman.

71. Motion by Andrew Potter: "That we remain one hour for the consideration of matters to come before us." Carried.

72. R. J. Bateman moved that in view of the great financial need of Oklahoma Baptist University and of the action of

this Convention in favor of freeing this indebtedness and freeing it by endowment be it resolved, that this Convention instruct the Executive Board and all its agencies, that they co-operate with the Board of Trustees of Oklahoma Baptist University freeing this school of debt and raising endowment. That we urge every church to open its doors to this appeal. Carried.

73. Motion prevailed that all reports not read at the time of adjournment be filed with the Secretary to publish. He referring all recommendations to the Executive Committee of the Board of Directors of the Baptist General Convention.

74. The following resolution was offered by T. J. McGinty and on motion adopted.

Whereas, the Baptist General Convention of the State of Oklahoma is operating a certain hospital in the City of Muskogee, under the name of the Oklahoma Baptist Hospital of Muskogee, Oklahoma, for the object, among others, of furnishing medical, surgical and hospital service to the poor and indigent and it is necessary to create a fund or funds for carrying out such object or purpose.

Now, therefore, Be It Resolved: That the Board of Trustees of said Oklahoma Baptist Hospital be and they are hereby authorized to enter into annual contracts with such persons as may be accepted by said Board and hospital service and to issue to such person or persons certificates in for the furnishing to such persons and their families of medical, surgical writing entitling such persons and their families to such service during such annual period; said certificates to be signed by the president or vice-president of said Board of Trustees and attested by the secretary, or, in his absence, by the treasurer of said Board.

Said contracts and certificates shall be sold and entered into for such consideration and upon such terms and conditions as to said Board of Trustees may seem fit. Said Board of Trustees shall have authority to adopt a form of contract and certificate to be used and to at any time make such changes or alterations in the same as they may deem proper. Said Board of Trustees shall have authority to enter into such contracts with physicians, surgeons, corporations or companies as may be required in carrying out the purpose and objects of this resolution and the contracts hereby authorized.

75. Motion prevailed that all legal documents and contracts be signed by the President and Recording Secretary of the Convention.

76. Motion prevailed resolving the Convention into a Board of Stockholders meeting of Oklahoma Baptist University, resolve itself into a status of Baptist General Convention in session.

77. Motion prevailed that the Secretary be instructed to give space for the pictures of J. W. Solomon and C. Stubblefield in the Annual.

78. The following resolution offered by C. P. Stealey was adopted:

Appreciating the object and value of the Unified program as a convenient and systematic way of distributing funds, we at the same time realize that there are multitudes of Baptists, just as conscientious as any, who do not feel that the great commission includes, directly, all of the objects we have for convenience or otherwise placed in the budget. This conviction will have a tendency to lessen the interest in the support of the program. We believe that our distinctly missionary enterprises would be benefitted, and in no instance suffer loss, if our people are made to understand they are not considered disloyal when they follow their hearts' inclination and what they regard as the Holy Spirit's leading by designating funds.

Therefore be it resolved; That churches and individuals designating contributions to any work fostered by us shall be regarded as co-operating Baptists and such sums as they may designate shall be forwarded as requested by church or individual.

79. The following resolution was offered by E. C. Routh and unanimously adopted:

The Baptist General Convention in session November 5-7, 1930, expresses its appreciation for the hospitality of the Baptist and others of Oklahoma City who graciously entertained the Convention during this session; especially to the First Baptist Church for the use of their building and its equipment; to those who furnished and arranged the beautiful flowers each day; to those who furnished cars for the accommodation of delegates and to the committee who so faithfully looked after transportation matters each day.

We are grateful to those who directed the music, others who played the piano, and to those who furnished special vocal numbers, all of whom helped to make the Convention pleasant and inspirational.

We appreciate the work of the ushers who looked after the seating of the congregation, to those who assisted in the registration of messengers and visitors, and any others who helped to make the Convention a success.

79b. Motion prevailed that we thank President W. O. Leach for his faithful service.

80. Motion prevailed to adjourn until November 11, 1931, at 9:30 o'clock in Okmulgee, Oklahoma. Being Wednesday after the second Tuesday in November.

W. O. LEACH, President.

Attest:

E. D. HAMILTON, Rec.-Sec'y.

#### APPOINTMENTS AND APPORTIONMENTS

Year Ending Oct. 29, 1930

	Salary	Traveling Expense
J. B. Rounds, Secretary-Treasurer.....	\$4,500.00	\$ 628.91
Lorell Coffman, Secretary .....	1,222.00	.....
M. G. Pickett, Bookkeeper .....	1,457.50	.....
Louise Story, Stenographer .....	910.00	.....
Extra Help .....	97.74	.....
Janitor .....	390.00	.....
Ruth Halley, B. Y. P. U. Office.....	1,046.80	.....
Extra Help B. Y. P. U. Dept.....	38.65	.....
Burnice Bell, S. S. Office.....	660.00	.....

Lou White, S. S. Office.....	267.50	.....
Extra Help, S. S. Dept. ....	147.00	.....
Mrs. Berta K. Spooner, W. M. U. Sec.....	2,100.00	.....
Miss Eva Inlow, Field Worker, W. M. U. Dept.....	1,200.00	.....
W. M. U. Office and Traveling Expense .....		1,439.92
E. C. Routh, Editor .....	3,999.96	.....
T. H. Farmer, B. Y. P. U. Secretary.....	2,700.00	1,020.00
Fred A. McCaulley, Secretary .....	2,700.00	1,020.00
G. R. Naylor, Enlistment .....	200.00	38.40
G. Lee Phelps, Indian Missionary.....	2,400.00	300.00
R. J. Reynolds, Battiest, Okla., special missionary to mountain regions, supported by private individuals .....		1,800.00
E. D. Hamilton, Recording Secretary.....	200.00	.....
John T. Daniel, Assistant Recording Sec.....	25.00	.....

## MISSIONARY PAY ROLL FOR 1930

Name	Address	Field	Amount
John B. Acorn	Stilwell	Antioch	\$ 75.00
I. W. Archer	Hastings	Hastings	175.00
Roger Anderson	Connerville	Brushy	10.00
W. L. Barnes	Durant	Bethany, Cade	120.00
S. U. Butts	Boynton	Boynton	275.00
John Boland	Webber Falls	Cherokee Association	137.50
R. T. Baker	Manitou	Otter Creek	110.00
W. P. Botts	Woodward	Mooreland	115.00
T. A. Butler	Keyes	Keyes	220.00
U. C. Broacch	Durant	Durant, Calvary	75.00
A. B. Brown	McMillan	Pickens	90.00
J. G. Boyle	Mooreland	Northwestern Association	250.00
C. E. Bergen	Jay	Jay	60.00
Ben F. Bland	N. McAlester	N. McAlester	80.00
Jas. A. Bryant	Ft. Worth	Jordan	17.50
R. L. Carpenter	Cromwell	Cromwell	275.00
E. N. Campbell	Norman	Union Association	40.00
Joe Colbert	Eufaula	Musk., Sem., Wich. Assn.	152.50
J. J. Cobb	Sulphur	5 Mile Springs	50.00
A. D. Chronister	Indianola	Ulan	45.00
Johnson Davis	Maysville, Ark.	Piney	27.50
W. H. Elsey	Avant	Avant	75.00
Joseph Fulsom	Keota	New Hope	45.00
Ed Foreman	Big Cabin	Big Cabin, Adair	120.00
Richard Glory	Long	Lees Creek	152.50
J. J. Gibson	Wister	Perry, Mt. Pleasant	142.50
F. W. Galyon	Sperry	Sperry	30.00
C. E. Guttery	Grant	Grant	30.00
Silas Hill	Custer City	Custer City	100.00
Logan Harlin	Talihina	Springfield	62.50
J. M. Haygood	Stilwell	Stilwell	165.00
D. H. Hudson	Thackerville	Thackerville	50.00
H. H. Henry	Gowen	Stuart	25.00
C. M. James	Stigler	New Hope	55.00
Cook Johnson	Stratford	Nazalite	40.00
Paul Kernes	Kiowa	Shady Valley	110.00
W. E. Lowe	Lawton	Paradise Valley	50.00



Coleman Lewis	Eufaula	Muskogee-Wichita Assn.	137.50
J. H. Mitchell	Nicomia Park	Nicomia Park	120.00
W. E. Moore	Gracemont	Gracemont	275.00
O. T. Myers	Stigler	Rocky Ridge, Center Pt.	137.50
F. S. Murray	Sharon	Sharon	30.00
S. D. McWorter	Snyder	Snyder	45.00
Sam O'Field	Kansas	Cherokee Association	152.50
R. Peterson	Goodwell	Goodwell	50.00
J. F. Phillips	Dougherty	Dougherty	90.00
R. H. Rust	Poteau	Leflore-Latimer Assn.	275.00
B. T. Robinson	Lone Grove	Enterprise, Pleasant Valley	90.00
Elmer Reynolds	Hominy	Quapaw	90.00
F. B. Rickerson	Durant	Pirtle, Yuba	125.00
R. A. Rushing	Blanchard	Blanchard	175.00
R. H. Seabough	Tonkawa	Grandview	90.00
Jesse Starr	Eucha	Round Springs	55.00
T. M. Smith	Muskogee	Muskogee, Calvary	300.00
Lee B. Slaten	Mtn. Park	Mountain Park	105.00
Carl S. Stephens	Vian	Vian	10.00
W. A. Todd	Tulsa	North Main, Tulsa	200.00
P. T. Treadwell	Oklahoma City	Kentucky Ave., City	200.00
T. H. Teel	Muskogee	Hyde Park, Muskogee	25.00
A. E. Teem	O.B.U. Shawnee	Nicomia Park	30.00
J. B. Ward	Boswell	Boswell	120.00
M. N. Wesley	Keota	Bethel	107.50
Earnest C. Witham	Seminary Hill	Hulen	143.00
H. Woodward	Leedey	Mills Association	40.00
L. W. White	Medford	Medford	125.00
Jesse York	Sulphur	Chickasaw Association	142.50

## ARTICLES OF INCORPORATION

(Copy Proposed Amendments Included)

At the regular annual session for the year 1909 of the Baptist General Convention of Oklahoma convened and in session in the city of Chickasha, Oklahoma, on November 10-13, 1909, it was ordered and decreed by the unanimous action of said Convention that a University should be started, located and established in the State of Oklahoma to be under the control of and run as a part of the work of said Convention.

The following were elected a Board of Trustees:

W. P. Blake	Robert Hamilton
Geo. E. McKinnis	E. A. Wesson
J. L. H. Hawkins	E. D. Cameron
W. W. Chancellor	Dr. H. C. Todd
W. S. Wiley	J. W. Jennings
William Crawford	A. G. Washburn
C. M. Brewer	J. A. Scott

J. B. Garrison

Therefore be it known that we, the undersigned citizens of the State of Oklahoma do hereby voluntarily associate ourselves together for the purpose of forming a private corporation under the laws of the State of Oklahoma and do certify:

## FIRST

The name of this corporation shall be The Oklahoma Baptist University, formerly Baptist University of Oklahoma.

## SECOND

The objects and purposes for which said Corporation is formed are to provide opportunities for all departments of higher education to persons of both sexes on equal terms; to establish, conduct, and maintain one or more academies, preparatory schools or departments; to establish, maintain and conduct training schools in connection with such preparatory schools or departments; to establish and maintain one or more colleges and to provide instruction in all collegiate studies; to establish and maintain an institution of higher learning in which all the branches of advanced learning may be taught, and which may comprise separate departments of literature, law, medicine, music, technology, theology, and the various branches of science, both abstract and applied, the cultivation of the fine arts and all other branches of professional and technical education which may properly be included within the purpose and object of such an institution; and to provide and maintain courses of instruction in each and all of said departments; to prescribe the course of study, employ instructors and teachers and to maintain and control the government and discipline of said institution and in each of the departments thereof, and to fix rates of tuition and the qualification for admission to the said institution and its various departments:

To receive, hold, invest, and disburse, as a trust, subject to the terms and conditions provided by the Baptist General Convention of Oklahoma, all moneys, properties and incomes from properties and endowments coming to it from individuals and institutions, whether by gift, grant, bequest, devise, or otherwise, for Christian educational purposes, to act as trustee for persons desiring to give or provide moneys or property or incomes thereof for any or more of the departments of said institution or for any of the objects aforesaid or for any Christian educational purposes:

to grant such literary honors and degrees as are usually granted by like institutions, and to give suitable diplomas; and generally to pursue and to promote all or any of the objects above named, and to do all things necessary or pertaining to the accomplishment of the said objects and purposes of either of them. And such institution or institutions as shall be established hereunder, shall be given such name or names as the Board of Trustees hereinafter provided for shall designate.

The university shall be maintained forever as an orthodox Baptist Christian educational institution—Orthodox and Christian both in principle and practice. In its organization and life, whether by method, or by message, or by deed, it shall hold and preserve inviolate the letter and the spirit of the following Articles of Faith.

## ARTICLES OF FAITH

## God

We believe that there is but one, and only one, true and living God, that He is perfect in nature, inexpressibly glorious in attributes, the maker and supreme ruler of heaven and earth; that He sums up in His glorious person absolute understanding, power, and love; that He unites in Himself the Almighty Three-God the Father, God the Son, and God the Holy Spirit, each one equal in divine perfection and each one executing distinct but harmonious offices in the great work of kingdom building.

## The Virgin Birth

We believe that God the Son is the God-Man, the Very God; that He has God the Holy Spirit for His Father, the Virgin Mary for His

mother, and the dual nature for His inheritance; that God was actually and literally His Father and Virgin Mary His mother; and that as a consequence He partakes of both the nature of God and the nature of man.

#### **The Holy Spirit**

We believe that God the Spirit is a Person; that He is co-equal with God the Father and the Son; and that He in harmony with His divine office convicts, regenerates, sanctifies, teaches and comforts.

#### **Creation**

We believe in the Genesis account of creation; that God created the heavens and the earth; that He brought forth all original matter out of nothing; that He fashioned all organic forms as specific creation subject to changes within limits of species; that He formed man out of the dust of the ground, as recorded in Genesis 2:7, and breathed into his nostrils the breath of life and man became immediately, a living soul; that His every creative act was complete and good in itself; and that not one of His creations was conditioned upon antecedent changes in previously created forms of life.

#### **Holy Bible**

We believe that the Holy Bible, indited, born of oGd's own gracious heart was given as "light from above" to reveal the highway of life leading out of earth's night; that it is the full, final, and complete revelation of God's will to man; that it is inerrant, verbally inspired, and a perfect treasure of heavenly instruction; that it was written by the holy men of old, under the guidance of the Holy Spirit, and has God for its author; salvation for its end, and truth without mixture of error for its matter; that it reveals the principles by which God will judge us, and is therefore, the true center of Christian union and the supreme standard by which all human conduct, creeds, and opinions shall be tried.

#### **Heaven and Hell**

We believe that two eternities await mankind; the one Heaven and the other Hell; that Heaven is the eternal home of the blood-washed redeemed, and that hell is the eternal home of the rebels unto God and unbelievers in Christ, the Lord.

#### **Fall of Man**

We believe that man, originally created in holiness and actually associated with God in innocence, did, by voluntary transgression of God's law, fall from the high and holy state in which he was created, and did, as a consequence, bring upon all mankind a just condemnation; that every individual is a sinner, first by nature and eventually through experience; that he is by nature utterly void of holiness, positively inclined to evil and actually condemned to eternal ruin, without defense or excuse.

#### **The Way of Salvation**

We believe that the salvation of sinners is wholly by grace and not by works or culture; that it is through the mediatorial office of the Son of God who by the appointment of the Father, freely took upon Himself our nature, yet without sin; that He honored the divine law by His personal obedience; that by His death, he offered a full and complete atonement for our sins; and that it is through this sacrificial death of His alone that we have forgiveness and pardon.

#### **Grace**

We believe that grace comprehends the great heart and life of the Almighty, expended in the interest of righteousness and His glorious kingdom; that it embraces foreknowledge, foreordination and predestination, and provides the only means of salvation for the lost through the atoning blood of the Lamb of God.

### Church

We believe that a New Testament Church is a visible congregation of baptized believers voluntarily associated together to carry the gospel of the Son of God into all the world.

### Baptism and the Lord's Supper

We believe that Baptism and the Lord's Supper are ordinances set in the church; that baptism is the immersion of a believer in water by a proper administrator and that the Lord's Supper in its observance symbolizes the broken body and the shed blood of the Son of God.

### Finance

We believe that the Lord's plan of financing His kingdom comprehends the use of tithes and offerings.

### The Resurrection

We believe in the personal and bodily resurrection of individuals.

### Repentance and Faith

We believe that repentance and faith are solemn obligations and also inseparable graces wrought in the soul by the Holy Spirit; that being convicted by the Spirit of our guilt and our understanding enlightened so that we can see the way of salvation through Christ we do actually turn to God with unfeigned contrition, confession, and supplication for mercy; and that at the same time we do heartily receive the Lord Jesus as a personal Savior and openly confess Him before men.

In order to preserve the objects and purposes above set forth, and thus safeguard the existence and perpetuity of Oklahoma Baptist University as an orthodox Baptist Christian educational institution, it is hereby declared—

(1) That all endowment funds of Oklahoma Baptist University shall be invested by the Board of Directors of the Baptist General Convention of Oklahoma.

(2) That the intra-club and fraternal life of the institution shall conserve the time-honored Baptist principle of Democracy.

(3) That every aspect and form of materialism and evolutionary philosophy shall be forever excluded from the organizations, methods and instruction in the life of the institution. To illustrate—the teaching of naturalism, rationalism and worldly philosophies as truth, and the application of intelligence tests and diagnostic tests for regular classification, (special examinations being excepted) shall be positively forbidden.

(4) That the Articles of Incorporation shall be amended by the order and instruction of the Baptist General Convention of Oklahoma in regular session. All amendments shall be presented one year in advance of being voted upon by the Convention.

(Committee recommended that the following paragraph be referred to four attorneys to be legally formulated.)

(5) That with the wilful and substantial violation of any or all of these regulations by school forces or authorities, endowment funds accumulated by or payable to said institution shall inure to, and be invested by the Baptist General Convention of Oklahoma at will, for Christian educational purposes as defined and set forth herein by these Articles of Incorporation.

### THIRD

That the place where the principle business of said Convention is to be transacted shall be at Shawnee, Oklahoma.

### FOURTH

That the term for which said Corporation is to exist is perpetual.

## FIFTH

That the number of Trustees of said Corporation shall be twenty-four (24) and the names and residences of such as are to serve until the election and qualifications of their successors are as follows:

W. P. Blake, Okmulgee	Robert Hamilton, Cherokee
Geo. E. McKinnis, Shawnee	E. A. Wesson, Hobart
J. L. H. Hawkins, Mangum	E. D. Cameron, Hobart
W. W. Chancellor, McAlester	H. C. Todd, Oklahoma City
W. S. Wiley, Muskogee	Jno. W. Jennings, Altus
Wm. Crawford, Cherokee	A. G. Washburn, McAlester
C. M. Brewer, Okemah	J. A. Scott, Oklahoma City
J. B. Garrison, Oklahoma City.	

## SIXTH

That the membership of this Corporation shall consist of the several persons who shall be the members of the Baptist General Convention of Oklahoma and the said Convention shall annually elect trustees to fill the places of those whose terms of office expire, and the trustees shall be elected in the following manner:

That at the first regular meeting of the said Baptist General Convention of Oklahoma six Trustees shall be elected for a term of one year, six for a term of two years, six for a term of one year, six for a term of two years, six for a term of three years, and six for a term of four years; and thereafter, at the regular annual meeting of each year, said Baptist General Convention of Oklahoma shall elect six such Trustees for a term of four years to fill expiring terms. Vacancies occurring by death, resignation, removal, or otherwise, shall be filled at the next regular meeting after such vacancy occurs by the Board of Trustees until the next regular meeting of the Baptist General Convention.

The qualification of the members of the Board of Trustees of said institution shall be as follows: each member of said board shall be an orthodox Baptist subscribing individually and annually to the Articles of Faith above set forth, and shall hold membership in an orthodox Baptist Church within the State.

The Board of Trustees shall be required to elect all regular officers and teachers of the institution; it shall not delegate the privilege of such election to the President or to a Committee, but shall elect officers and teachers in regular or called session only after full data has been gathered and submitted to the Board, verifying beyond question the orthodoxy and Christian worth of candidates under consideration.

The heads of departments and teachers of the College of Liberal Arts shall be orthodox Baptists. All other teachers of the institution shall, as a rule, be orthodox Baptists. All heads of departments and teachers in the institution shall be selected primarily for their great Christian integrity and secondarily for their outstanding artistic and intellectual achievements. Before election, each one shall be required to give unquestioned evidence of orthodoxy to the Board of Trustees of the institution; after election each one shall be required to sign above Articles of Faith before contract becomes valid; and during service in the institution each one shall be required to subscribe annually by signature to the Articles of Faith above set forth, the which define the orthodoxy as herein used and required.

Signed:

W. P. Blake, Okmulgee; E. D. Cameron, Guthrie, and W. S. Wiley, Muskogee.

This was acknowledged before notary public.

To these Articles is added and affixed the Constitution of the Baptist General Convention of Oklahoma. Attested by W. P. Blake, E. D. Cameron and W. S. Wiley.

#### Officers of Board of Trustees

In witness whereof, we have hereunto subscribed our hands and seal this the 26th day of January, 1921.

W. B. Taylor,	Leonard H. Crowder,	Geo. E. McKinnis
Secretary	Treasurer	President

Subscribed and sworn to before me this 26th day of January, 1921.

(Notarial Seal)

Edith L. Young.

My Commission expires September 7, 1924.

#### Trustees

Geo. E. McKinnis  
J. B. Lawrence  
Robert Hamilton  
S. J. Porter  
W. S. Spears  
J. Lloyd Ford  
W. O. Anderson  
Geo. McMillon  
W. B. Taylor  
J. W. Solomon  
Philos S. Jones  
J. H. Fisher

John A. Huff  
J. W. Harreld  
W. W. Chancellor  
C. C. Hatchett  
C. C. Morris  
Roy T. Wills  
George W. Shearer  
W. W. Phelan  
D. M. Montgomery  
H. C. Lookabaugh  
W. S. Wiley  
G. Lee Phelps

No. 36330

#### AMENDED ARTICLES OF INCORPORATION Of

OKLAHOMA BAPTIST UNIVERSITY  
(Formerly Baptist University of Oklahoma  
Shawnee, Oklahoma.

#### SECRETARY'S MEMORANDUM

Oklahoma City, State of Oklahoma, Secretary's Office:

This instrument was filed for record this 6th day of June, A. D., 1921, at 10 o'clock .....M. Record No. 132 at page 93.

JOE S. MORRIS  
Secretary of State  
By O. Harrison.

\$5.00.

Geo. E. McKinnis, President  
Oklahoma Baptist University  
Shawnee, Oklahoma.

Committee appointed in paragraph 40.

T. L. Holcomb  
Karl Moore  
E. C. Routh  
J. E. Kirk

W. L. Rector  
H. W. Stigler  
J. W. Chapman

**REPORT OF THE COMMITTEE ON AUXILIARIES**

The work of our departments namely, Woman's Missionary Union, Baptist Young People's Union, Sunday School, Baptist Students' Union, and Laymen is of such scope that it is difficult to keep within the grounds of proper space and give anything like a resume of their work. Let us remark in a general way about the work through the departments of our general state office the past year has enjoyed the blessings of God in splendid success.

**Laymen**

Our Laymen are without any secretarial leadership or any financial budget and their work is all voluntary. Professor J. E. George of Enid, has headed up this work, through the year, and has been an active force in developing a finer spirit of service among our men. In a very large measure we must look to them for money with which to develop all of our religious life. We rejoice in the new day of interest our laymen are manifesting in our University at Shawnee, and in the various other phases of our Baptist life in Oklahoma. Let us give to them every encouragement and assure them of our prayers, as they carry on for the Lord.

**Sunday School Department**

Fred A. McCaulley, Secretary. The Sunday School has come to be that department of our church life in which we express ourselves as to teaching, standardizing, evangelizing, and enlisting more than through any other single department. We rejoice in the continued blessings of God upon our Sunday School work in the state. Secretary McCaulley has led us through another auspicious Sunday School year. The Secretary, himself, in the prosecution of his work, submits to us a fine example of unflagging zeal. Here are some figures illustrating the varied and extensive work and achievements of our Secretary.

He held 220 meetings in 119 individual churches.

Delivered 694 sermons and addresses and taught 120 class periods.

Directed 5 training schools and 8 enlargement campaigns.

Prepared 105 articles for publication.

Aided in organizing 2 Sunday Schools, 27 Sunday School Departments, 86 Sunday School Classes and 130 Training Classes, Graded 9 Sunday Schools, recognized 60 Standard Classes, 27 Standard Departments, and 24 Standard Schools.

Sold 824 books, Bibles and Testaments.

Traveled 34,164 miles.

The evangelistic and enlistment results from his services were 232 professions, 181 Baptisms. 97 Additions by letter and statement, Totaling 278.

There were 162 surrenders for special service, 17 of whom were for the ministry, and 133 tithers were enlisted.

It is very probable that there were not half a dozen churches in the state, with a better record of Evangelistic and Enlistment results than those achieved by Secretary McCaulley, through his department. Other facts indicating the comprehensive work of the Sunday School department, include the mailing out of 318 packages of free literature, 717 Wall standards, 5,317 Wall Posters, 28,449 Letters, 1,682 Sunday School diplomas, and 5,586 Diploma seals. Through the Sunday School Department there were conducted last year 35 Daily Vacation Bible Schools.

**NEXT YEAR**

The program set up by the department next year upon which your approval is asked is tentatively the following:

Southwide Sunday School Conference, January 13-16.

Intermediate Department Tour for Oklahoma, February 15-23.

Association Sunday School and Daily Vacation Bible School Tour, March and April.

Southern Baptist Conference and Field Workers Conference. Birmingham, Alabama, May 11-16.

District Sunday School and Baptist Young Peoples Union meetings the month of June.

Falls Creek Assembly, August 4-14.

Panhandle Assembly, August 17-21.

State Sunday School Convention, October 6-9.

#### Objective for the Year

52 Additional churches and Sunday Schools.

2,600 Additional Sunday School officers and teachers.

26,000 Additional Sunday School members enrolled.

260 Additional Sunday School Classes registered.

104 Standard Sunday School Classes recorded.

26 Standard Sunday School Departments obtained.

52 Daily Vacation Bible Schools conducted.

7,800 Awards.

204 Attending Southwide Conference, Jackson, Mississippi.

1,140 State Sunday School Convention at Ada, Oklahoma.

2,600 Attending District Sunday School and Baptist Young Peoples Union Convention.

10,400 Conversions among those enrolled in Sunday Schools.

#### Recommendations

First—That as soon as it is financially feasible the appropriations for Sunday School work be increased.

Second—That we cooperate with the workers of every church in endeavoring to conduct at least two Sunday School Training Schools this year, one to be held in the local church and the other in a neighboring church.

Third—That through all of our teaching we stress the evangelistic and missionary note.

#### The Department of Baptist Young Peoples Union

In looking over the general reports of Secretary Farmer, we can hardly be less than amazed at the remarkable progress the Baptist Young Peoples Union work has made within the last decade in our state. The training of our church youth can be overlooked only at our future peril. There is nothing more needful in the kingdom of Christ today than divinely appointed, especially trained leadership. The Baptist Young Peoples Union is set for the training of Christians, particularly young Christians, hence the department of Baptist Young Peoples Union is maintained. That the department has succeeded in its responsibility, can easily be seen from the following statements of fact and statistics gleaned from the books of Secretary Farmer.

First—There has been approximately 6% increase in A-1 work.

Second—The campaign of last February to establish family altars on the basis of Daily Baptist Young Peoples Union Bible Readers Course, was very effective, there being some 2,000 pledges the past year on the part of individuals, thus to establish the family altar and read the Bible daily.

Third—The most successful state B. Y. P. U. Convention in the history of our B. Y. P. U. work was held last March in Oklahoma City.



This is the largest of our Oklahoma Baptist Convocations. The type of program put on by our secretary cannot be excelled.

Fourth—There were 957 Young People who dedicated themselves to the Lord for special service in the Kingdom of God.

Fifth—An associated expansion service was put on in numbers of our associations with good success.

Sixth—Study Courses. The growth of Baptist Young Peoples Union work in the state may be fairly figured on the basis of the growth of Study Course work. To make this unusual development more graphic, let us compare the work of the year now closing, with the work of ten years ago. Ten years ago the convention issued 2,759 awards in study courses, while last year there were issued 10,666 or an approximate 400% increase. And in comparison with last year, there were 2,105 awards or approximate 25% increase.

Seventh—The Assembly at Falls Creek last August was splendidly attended, and the work done was never of higher order. It would be hard to have assembled a better faculty and likewise hard to imagine better fellowship. The annual assembly goes from strength to strength.

Eighth—While the Baptist Young Peoples Union Department is not a money raising organization, Secretary Farmer should be felicitated on the fact that last year, with all forms of Baptist Young Peoples Union work he received \$13,162.83 and disbursed \$13,115.58. Thus the B. Y. P. U. finances are balanced for the year. All of us thank God for such a splendid year's work.

Ninth—There are now 612 of our Oklahoma Churches maintaining Baptist Young Peoples Union work, and Oklahoma has worked up to eighth place among the 18 Southern Baptist States, of churches with B. Y. P. U. work.

#### The Department of Baptist Students Union

This department functions in the Colleges and Universities of the State among the Baptist boys and girls who are attending these schools. There are now nine organizations in Oklahoma. The Baptist Students Union Southwide conference has just concluded a session in Atlanta, Georgia. There were 2,000 college Students from over the South in that great meeting. To look after our Baptist young life in our Colleges is of primary importance. Great upheavals, such as the Renaissance, the Crusades and the Reformation, within the last several centuries, have been wrought by students. Student movements are on with terrific force throughout the world now. Happy are we that our Baptist people, several years ago, recognized the Baptist Students Union necessity and opportunity and thus set in motion this organized activity.

#### The Department of Womans Missionary Union

To quote Mrs. Spooner, "25 years ago the Baptist women of Oklahoma began to pray, give and work together that the Kingdom might come". Since that time the growth and achievements of a Womans Missionary Union in Oklahoma reads like a chapter in the rarest work of romance. The Pioneer Women laid foundations as solid as granite mountains. Upon these foundations our Baptist Women of Oklahoma of today are establishing a notable structure. Let us make prominent in this report that Mrs. Berta K. Spooner is finishing her tenth official year. We should regard it as an inexcusable oversight if in this report we did not recite something of the growth of the work of the Womans Missionary Union under her leadership.

First—In this decade the women have given Scholarships for Chris-

tian training to 18 Oklahoma girls, who are serving the Kingdom of God in every avenue of Christian expression.

Second—Since the beginning of Mrs. Spooner's leadership there has been a gain of 186 societies in the churches. The total at present being 586. This organization gain has not been confined merely to the organizing of new societies but has extended into the circle of efficiency, for ten years ago there were only 26 societies in the state of A-1 standard accomplishments, while today there are 76, a gain of 50 or approximately 300% and in addition there are more than 100 other societies which by the slightest expanding of the standard requirements could be rated accordingly.

Third—Organization is not to be confined to the local church, for within the decade of the present Secretary's leadership, 9 of the districts have been organized. The Associational Units have been carried on magnificently and the whole plane of Missionary study program and interest. Our women serve in so many fields and in such varied ways that it is impossible in this short report to detail their work.

Fourth—One field in which they will not be denied is the Orphans \$1,334.56. There has been an all around increase in Missionary gifts of Home. While ten years ago there were 76 children in the home, clothed by the women's societies, today there are 180 so clothed. The total gifts to the home ten years ago were \$8,600 as against \$15,851.21 for the closing year.

Fifth—Gifts. The gifts of our women are a cause of increasing joy. In this day of diminishing Missionary interest and fervor, and offerings, our women have stepped forward and have blessed the Kingdom with Mission study, prayer, and money in a Godly way. When within these ten years our churches have generally decreased their missionary offerings, our women have increased their Christmas prayer offerings standard Foreign Missions from \$1,400.00 to \$8,040.00; their thank offerings for Home Missions of \$800.00 to \$3,432.00, State Missions from \$242.00 to \$334.56.

Sixth—Dormitory. Three years ago the Oklahoma Woman's Missionary Union undertook a thrilling piece of adventure, that of building a home for Oklahoma girls on the campus of Oklahoma Baptist University. Today there stands, in splendid, magnificent welcome to our daughters who go to our own school for training, a home representing an approximate \$200,000.00 investment. Its appointments are not to be surpassed for convenience and comfort, or for beauty. Our women are now in their annual struggle to take care of their loan obligation, which approximates \$14,000.00 per year.

This report should not be closed without a reference to the work led by that charming young woman, Miss Eva Inlow. She is Young People's Leader in the Women's Missionary Union Department. She works tirelessly, endlessly and brilliantly. Under her leadership last year there was an increase of Young Peoples societies of 109 and in all other respects has the young people's work been enhanced and blessed by her ministry.

To all these departments and their leaders we extend our gratitude, the hand of fellowship and our prayers.

RUPERT NANEY.

#### REPORT OF THE BOARD OF DIRECTORS

The year 1930 will go down in history as a year of severe financial depression and one of the most serious moment to the cause of Jesus

Christ. We are faced with matchless opportunities and overdrawn treasuries. The depression has projected itself into the programs for 1931 very materially. We supplemented the salaries of four white Associational Missionaries this year, but at this writing two of them have been retired by their Associations. We have also supplemented the salaries of 7 Indian Missionaries. This has followed associational gatherings in several instances where they had practically no indebtedness. In other years it would have been considered very encouraging. But fearing the immediate future rather than the failure of the past, associations have dispensed with missionary work. They look out into 1931 with much misgiving and distrust.

But with all that Oklahoma seems to be less seriously hit than most Southern States. The monthly financial statement of the Foreign Mission Board shows that Oklahoma is the seventh largest contributor to her treasuries this year. We are only exceeded by Virginia, Texas, Tennessee, North Carolina, South Carolina and Kentucky. We have given more actual cash to the Foreign Mission Board from May 1st to October 1st, 1930, than Alabama, Georgia, Maryland, Mississippi or Missouri. Of the 19 contributing states, Oklahoma stands seventh from the top. So with our discouraging depression, we have a ray of encouraging hope.

Attendance at the Associations this year, generally, exceeds anything in ten years. More baptisms reported and more churches revived and in attendance at the Associations also. Oklahoma County Association reported 1344 baptisms this year, which will make its report one of the very finest in the entire Southland. My estimate is made after visiting personally 23 of the 34 white Associations in the state this year. Pottawatomie and Lincoln County Associations consolidated into the Pottawatomie-Lincoln Association, and Chickasaw and Union into the Chickasaw-Union Association. So we thus have at this time only 32 white and six Indian Associations in the State.

### I. Our Receipts and Results

1. **Our State Mission Work.** This year we have moved along without any general or district missionaries, except Rev. G. Lee Phelps among the Indians. Because of an increasing indebtedness on the State Mission funds we were instructed to reduce so as to live within our income. Thus this field force was eliminated. We hope to return to it at a very early date.

Our Departmental organizations in Sunday School, B. Y. P. U., and Woman's Missionary Union work have had a very gratifying year and report splendid progress. Rev. Fred A. McCauley continues as Sunday School Secretary, Mr. T. H. Farmer as B. Y. P. U. Secretary and Mrs. Berta K. Spooner as W. M. U. Secretary. No State has a more efficient group of departmental heads than Oklahoma. The following report will show the actual work done by our State Mission forces as reported to this Board by the persons employed:

Number reporting .....	68
Days labored .....	14,711
Revivals conducted .....	195
Sermons preached .....	6,418
Other addresses .....	3,288
New Churches organized .....	16
New prayer meetings organized .....	90
New Sunday Schools organized .....	27
New B. Y. P. U.'s organized .....	57
Ministers ordained this year .....	22

Deacons ordained this year.....	26
Accessions by letter .....	1514
Accessions by baptism .....	1409
Total accessions .....	2923
Scriptures given away .....	1456
Books and Bibles sold .....	414
Pages of tracts distributed .....	1,974,388
Messenger subscriptions .....	38
Value of church lots secured .....	\$71,245.000
Raised on same .....	\$1,109.85
Paid on Church Building and repairs .....	\$9,290.18
Paid on local budget for year .....	\$28,262.20
Paid Associational Missions .....	\$1,726.76
Paid Denominational objects .....	\$2,878.50

2. **Oklahoma Baptist University.** Our school has passed through a hectic year but we come to our Convention with the brightest prospects and most optimistic outlook we have faced in many years. The student body is smaller than the previous years, but this reflects the general condition in the educational world. Their report as of August 29th, 1930, when the official audit was made, showed \$95,101.89 as their total indebtedness. This indicates a small reduction of \$3,823.13 over last year. The Women owe the Whitney Company in New Orleans \$80,000.00 and Mr. W. L. Scott, the contractor, \$3,500.00. This is a reduction in their indebtedness of \$17,500.00 during the year just closing. Dr. William Cooke Boone, the newly elected president, was installed on October 10th in one of the most highly intellectual and gratifyingly spiritual occasions in the history of the State. His coming to us is the most significant educational advance we have made in our educational work for a long time.

On March 27th the Educational Commission asked your Corresponding Secretary to take over the tasks for the raising of Indebtedness and Endowment and put on the campaign, especially with the offering in June in mind. But all the functions committed to them were transferred to him till such time as they might wish to take them back or up to the meeting of this Convention. The results of the campaign in June were not as much as we anticipated. The cash to date has reached \$17,342.92 and the First Baptist Church of Ponca City have given their negotiable note for \$1,000.00 to be paid in two years. This is the largest special June offering we have taken, however, in our state, and the gifts to the Cooperative Program during July and August exceed the same two months of the previous year. His especial responsibility with the Commission terminates at this Convention.

3. **Our Two Hospitals.** We have two hospitals at Muskogee and Miami respectively. Muskogee has recently completed a splendid addition, greatly increasing their capacity but they have an indebtedness as per audit of September 30th, 1930, of \$174,590.16. This includes \$140,000.00 of bonded indebtedness and \$34,590.16 current liabilities.

The Miami Hospital is making splendid progress and reported accounts payable of \$1,888.22 when the audit was made on September 30th, 1930. Thus they are in a very fine condition. Their current accounts receivable are \$12,010.76.

We need to pray for and aid the Muskogee Hospital till they get their obligations reduced to the payment of only their bonded indebtedness.

4. **Oklahoma Baptist Assembly.** The Oklahoma Baptist Assembly

had a very satisfying session in August of this year. The attendance was slightly smaller than formerly but those who came stayed through better and the records indicated probably the best class in the history of the Assembly. A concrete retaining wall about 150 feet long, and two feet thick and of varying height from one to four feet has been built South and West of the dining room, providing flower beds space facing toward the cafeteria.

5. **The Oklahoma Baptist Orphans' Home.** Our Orphans' Home is borrowing the first money Supt. Howard has had to borrow since being superintendent. This is due to a very noticeable decline in offerings from the Sunday Schools' once a month offerings. We sincerely hope the coming months may show a very noticeable increase from this same source.

6. **The Baptist Messenger.** Denominational papers have faced one of the most discouraging years in Southern Baptist History. Last year the Messenger showed \$938.02 deficit with the promise of the editor to live within anticipated receipts and take up the deficit. A peculiar thing has happened. While the paper has shown increased receipts from advertising, it shows a decrease in subscriptions. What was gained in advertisements was lost in subscriptions. The present indebtedness is \$2,082.66, which is an increase of \$1,144.64 over the previous year. We must some way stop this mounting indebtedness and save our paper and editor from disastrous embarrassment.

7. **The Baptist Book Store.** Oklahoma still holds the enviable position of first place for per capita sales in our Southland and third for actual business transacted, being surpassed only by Texas and Kentucky. This is the tenth anniversary of the purchase of this Book Store, for which we paid \$2,150.00 actual cash out of mission funds, the remainder being paid out of the business. When we sold the Sunday School Board a half interest they gave us \$8036.90 cash for the same and our half interest is now valued at \$15,000.00.

8. **Southwide Causes.** Some very serious facts have developed from a study made by Dr. W. J. McGlothlin, the president of the Southern Baptist Convention. Baptists are raising practically as much money now as they have raised through the period of the 75 million campaign. But the proportion going to Southwide causes has steadily declined from 12% in 1925 to 5% in 1930. Or Southwide objects received \$4,686,951.00 in 1925 and only \$2,227,290.00 in 1929. That is \$2,459,661.00 less in actual cash in 1929 than they received in 1925 and that in the face of the fact that we raised \$310,139.00 more in actual cash in 1929 than in 1925. We need to increase the percentage that goes to out-of-the-State objects. Oklahoma should look to a 50-50 basis inside of five years. That would be at the rate of 2% per year.

## II. Our Responsibility

1. **Revising the Convention Order of Business.** It became apparent that through several years we have accumulated a number of standing committees whose functions have ceased, they having served their day of usefulness and are now liabilities rather than assets, encumbering the minutes with too much material and taking much valuable time unnecessarily. Your committee operated as per instructions and will report to this Convention. The order of business this year was revised by them in accordance with these instructions.

2. **The Changing Order.** Many small town and especially country churches are going out of existence. That is not necessarily a bad thing for the Baptist church membership is increasing with a healthful growth. But a study of the situation so as to properly meet this changing order must not be overlooked. A study of the church and unchurched sec-

tions of each Association ought to be made so as to apprise the brotherhood of facts that they might take steps to meet the changing order. The old type of Associational missionary is passing out. But there are many more conversions and additions to the churches through the departmental endeavors than formerly reported by evangelists in revival meetings. Have we come to the place where the departments shall displace the old type evangelism or should they supplement its endeavors? It appears to us that the old style missionary and evangelist ought not to pass, but ought to increase in efficiency and his evangelist endeavors be supplemented and not supplanted by the departmental endeavors. But the final word must be said by the churches and pastors here.

### III. Our Recommendations

1. **Southwide Causes.** Of the funds on the Cooperative Program, we have given 40% to Southwide causes. This has been pro rated definitely each year but we have been asked by the Executive Committee to change percentages in the middle of our Convention year. They had good and sufficient reasons for such changes to meet pressing emergencies. We, therefore, recommend that Southwide funds be pro rated from time to time as recommended by the Southern Baptist Convention through its authorized agency.

2. **Relating to Overhead Expenses.** The following recommendation is made at the request of the Executive Committee of the Southern Baptist Convention in which we heartily concur:

3. **Our Decrease on Co-operative Program Receipts.** It was a joy to carry to the Association the heartening news that we were about \$1,500.00 ahead of last year on the Co-operative Program receipts while the Associations were in session, but a remarkable slump of over \$4,000.00 in October turned a small increase into a decrease of \$2,323.73. The Program totals for the year ending October 28, 1929, were \$145,869.59, while the totals for the year ending October 28, 1930, were \$143,545.86. Was this due to the fact that some thought because we were slightly ahead they could slacken their pace or was it due to other causes?

#### Expenses Chargeable to the Whole Program

For clearness and better understanding among our people, we suggest that these expenses be cared for as follows:

(1) **Administrative Expenses** shall consist of office rent, stationery, and postage, the salary and expenses of the General Secretary, salaries of bookkeeper and stenographer, telegrams, etc., insofar as these are used for the whole Program.

(2) **Promotional Expenses** shall consist of the salary and expenses of field men employed to work exclusively for the whole Program, advertising and literature used to promote the whole Program (which in our judgment would not include the salaries of editors or subsidies to the state paper) the expenses of the W. M. U., and any other expenses incurred in promoting the whole Program, such as special rallies, etc.

(3) **That these expenses** be taken out before the funds are divided, which automatically prorates the expense on the basis of percentage as adopted by the states.

3. **Direct Approach to Churches for Offerings.** Realizing the necessity of unity in organization we recommend that all direct approach to the churches for money offerings, so far as the endorsement of this Convention goes, shall be through its Board of Directors. No institution, organization, committee of any other creature forming an organic part of our State Convention shall approach the churches without the consent and approval of the Board of Directors except upon the specific instruc-

tions of the Convention in session. This, of course, does not refer to any object or endeavor, except such as form an integral part of our State Convention, for beyond this our authority can not and should not extend.

4. **Extent of Authority Invested in the Trustees of Oklahoma Baptist University.** Since the educational problem has become so complicated and intricate, and the expense of maintaining schools so enormous, we believe one educational institution is all we can support and all we ought to endeavor to carry. So we recommend that this one Board shall hereby be constituted the Board of Trustees for Oklahoma Baptist University and any and all other educational institutions for which this Convention shall become responsible. The state of Mississippi has been considering one Board of Trustees for all their schools.

5. **Oklahoma Baptist Centenary for 1932.** The first Baptist Church in the territory now embraced in the State of Oklahoma was organized by Rev. Isaac McCoy in September, 1832. Its membership consisted of David Lewis and wife, Missionaries who had just come to the field, John Davis, an Indian preacher, and three negro slaves. Thus it was composed of Whites, Indians and Negroes. We recommend that 1932 be made Oklahoma Baptist Centennial year with a great celebration culminating in 1932 Convention. We recommend that the Committee on Order of Business for 1931 provide for one full hour for this Centennial at one of its best sessions and that we recommend a full half day in the 1932 Convention for a great climax service to the Centennial Year. We recommend that a Committee be appointed to present to the 1931 Convention the definite line of procedure and the definite task to present to our 1931 Convention for our Centennial year task.

6. We recommend that our goal be set at \$150,000.00 for the co-operative Program receipts for the ensuing year. We face a year of financial depression but God may get glory out of the present slump which is sure to produce a returning prosperity.

We further recommend that the funds be divided 60 per cent in the State and 40 per cent out, the same as this year just closing. Based on \$100.00 the division would be as follows:

State Missions .....	\$26.00
..... Oklahoma Baptist University .....	22.00
Orphans' Home .....	7.00
Hospitals in Oklahoma .....	5.00
Total .....	\$60.00

We recommend that the pro rating of the 40 per cent of the Southern Baptist Convention and its Executive Board be accepted by this State for Southwide causes.

7. We recommend budget week to be observed November 30th to December 7th, and all churches not previously budgeted are asked to adopt this date. More churches are gradually coming to the Budget basis, but it shall be understood with the churches that the Budget does not exclude but rather requires at least two round-ups for cash—one in the spring and another in the fall. At this time those who have scruples against pledges and budgets may make their offering. Those who have pledged and are behind in payments may then catch up and thus the double purpose of allowing a way for those who oppose budgeting to give, and calling attention to those who through carelessness or otherwise have allowed their payments to lag, is served.

8. In harmony with the policy of the Southern Baptist Convention we recommend four special days' offerings in the Sunday Schools over the

state as follows: Home and Foreign Mission Day in March; Christian Education Day in June; State Mission Day in October; to go to the credit of the Program; and Orphans' Home Day in December. The latter and all other specials do not go to the credit of the Program, but are over and above the same.

9. In harmony with our policy for several years we further recommend that the Boards of Trustees of the various institutions over the State be authorized to borrow any monies required to meet their emergencies, only after approval is granted by the Board of Directors of this Convention. This money is to be borrowed by and over the signature of the Trustees of the institution for which borrowed.

10. We recommend that the Board of Directors employ an auditor to audit all the books of the various institutions of the Convention as well as the Convention's own books. The expenses of these audits shall be borne by the institution, as is now their custom.

11. Each Convention interest is requested to make their budgets for the ensuing year so as to live within an amount equal to the receipts of this year just closing. They are requested to furnish the Board of Directors a quarterly statement showing their condition financially at the end of the quarter just preceding the Board meeting. These quarterly statements should show the amount of decrease in the indebtedness, at the time of making the report.

J. B. ROUNDS,  
Cor.-Sec'y-Treas., of the Board.

#### REPORT ON CHRISTIAN EDUCATION

The term "Christian Education" is a very comprehensive one. Education itself is not a mere matter of a few years in the grades and high school climaxed with a brief period in college or university. Education begins when life begins, and a "finished" education is really finished only by death. It is a lifelong process. It is comprehensive in that it applies to every part of the individual—head, and hand, and heart. The fingers of the accomplished musician are educated fingers: The eye, and hand, and foot of the athlete are educated members of his body. The mind of the true scientist is an educated mind. The heart, soul, spirit of the true follower of Christ is an educated heart, soul, spirit. To be truly and thoroughly educated therefore, the body should be trained to function at its best, the mind trained to function at its best, and inner, unseen, spiritual to function at its best.

The world long has erred in defining education as a mere matter of mental training, and as a result there are many who pass as educated, and even as educators, whose training is in the realm of the mind only, and who are grossly ignorant and uneducated in the things which have to do with the spirit. In spiritual things they are blind and, "not able to see afar off." The realities that are spiritually discerned are as unreal to them as if they did not exist. Or if they are able to discern them at all, it is only in the most partial and distorted manner.

For this reason it is utmost folly, however, popular it may be, to interview skeptical scientists and inventors and lawyers and others, about spiritual things, and to regard their opinions as the last word in, or even as any real contribution to, the cause of truth. Their opinions have no special weight or authority. They grant interviews and express opinions in a field in which they are totally uneducated.

Dr. E. Y. Mullins rendered a great service to the world and to the



cause of real science and truth when he pointed out the fact, and wrote his great treatise on "The Christian Religion in its Doctrinal Expression" upon the Fundamental Proposition, that Christianity, and all things spiritual in human life, are based ultimately upon experience. He who has not experienced God, and Salvation, and Divine Companionship, is utterly unqualified to write or speak with any authority regarding them, and when he does so he is like a blind man lost at midnight in the depths of a wide wilderness denying the existence of sunshine, and flowers and light and beauty.

Based upon the age-long contention of Baptists for "a free church in a free State" is the provision in our Constitution that church and state shall be separate, and that neither shall function in the field of the other. For this reason the tax-supported state school cannot teach by text book—cannot include in its curricula—courses that advocate the Christian, or any other constructive religion. For the same reason the negative religions of skepticism and atheism should be kept out of the state school.

By the very nature of the case the state school cannot offer a complete education. Those shining examples of Christian character and accomplishment that are the products of state schools are partly, that is spiritually, self-educated.

Here, then, is the convincing argument for the Christian school. It should function as the state school in the fields in which the state school does function, and in addition, and particularly, in the realm of things spiritual and Christian where the state school cannot function. The crowning glory of man is his spiritual nature, and the crowning glory of the Christian school is its opportunity to deal constructively with that spiritual nature, and the denominational school which fails at this point has no right to wear the name Christian, nor to appeal to a great Christian denomination for support. If this be true, then there are no words strong enough to condemn sufficiently the denominational school or teacher which or who negatives the great principles of the faith or distinguishing tenets of the supporting denomination.

Oklahoma Baptists are exceedingly happily situated with reference to Christian education. They have but one school, and it is located strategically near the center of the state—but one educational Jerusalem about which to rally the tribes of our Baptist Israel. Its faculty is definitely committed to the Faith once for all delivered to the saints. No taint of heresy attaches to the school at any point. Every wise precaution should be made for the continuance of this happy state of affairs in our one great school.

President W. C. Boone has fully satisfied the expectations of all in his clearcut and outspoken orthodoxy, and his virile and statesmanlike grasp of the problems of Christian education in general, and of our Baptist educational situation in Oklahoma in particular. Added to all this is the fact that we have a large student body of promising young men and women, and a growing group of alumni who are more and more filling places of prominence in religion and in business, both at home and afar.

It would seem that now the one outstanding need of Oklahoma Baptist University is adequate financing. The debt of about a hundred thousand dollars should be retired at once. A million dollars for endowment should be raised at once. The actual and potential wealth of the Baptists of Oklahoma amply justify the effort to reach these two objectives shortly.

We recommend that every pastor and church in Oklahoma take a definite stand for Christian education as represented by Oklahoma Baptist

University, and support its expanding program by sending their young men and women there for training, and by giving generously and sacrificially of their means for its support.

(Committee)

T. W. MEDEARIS, Chairman  
T. L. HOLCOMB  
C. C. MORRIS  
R. W. LEAZER.

### REPORT OF OKLAHOMA BAPTIST UNIVERSITY ENDOWMENT COMMISSION

The Endowment Commission reports and is sorry to do so that we have made very little progress.

There were several factors that made it impossible for us to do so.

First: Economic depression that has existed generally since the last Convention has made it hard to interest large givers.

Second: The fact that the University was in a transitory period in so far as the Presidency was concerned, making it almost impossible to create the proper impression among prospective givers as to the permanency of the institution, each prospective giver deferring action until the new President and new policies of the institution had been proclaimed.

Third: The continued illness and final death of the wife of the Chairman of the Commission, making it impossible for him to give the necessary time and thought to the matter.

Fourth: The fact that the Convention imposed upon the Commission the raising of more than \$100,000.00 deficit in operating expenses which we found to be an insurmountable obstacle to getting funds for Endowment.

Fifth: The fact that the Convention required us to raise the expenses and have them on hand before beginning the campaign. This constituted another obstacle which we could not overcome.

Sixth: The fact that we were confronted at the beginning with a division of the members of the Board as to the best policy to pursue. We could not proceed with a program unanimously adopted and to proceed without it might create a division of forces which would hamper the work in after years and the prospect of success did not warrant us in creating such a division by arbitrary action of the majority of the Commission.

Seventh: The fact that we were confronted from the beginning with a division of opinion both in the Commission and out of it among the brotherhood as to the advisability of the action of the Convention in creating the Commission, by those who profess to believe that the work of raising of the Endowment should have been left to the Board of Trustees. This led to an effort to have the State Board do away with the Commission which it promptly decided it could not do.

These conflicting opinions appeared to the Commission to be so serious and impaired our efforts to such an extent that it has limited its efforts largely to an effort during the month of June to raise as much as possible for debt paying and deferred further action until the new President had assumed his duties, which did not occur until just before this Convention leaving us no time to do anything constructive thereafter in the way of raising our Endowment.

We have fostered and created a healthy sentiment for it, which will bear fruit in the future. In the debt paying campaign in June, the Commission prevailed upon Dr. Rounds, our corresponding secretary, to lead as our representative as well as the representative of the State Board and

the results obtained by him were gratifying and are contained in the report of the Board of Trustees filed with the Convention.

We have held several meetings of the Commission, done considerable solicitation and correspondence, each of the members paying his own expenses, and the Commission therefore owes nothing.

Since the wisdom of the action of the Convention at Shawnee creating the Endowment Commission has assumed such proportions as to make it wise for the Convention to decide whether or not the Commission shall be continued, or whether its functions shall be performed by the regular Board of Trustees we submit this question to the Convention with the recommendation that it act on this question at this session but without a specific recommendation as to whether the Commission shall be continued or discontinued. On that question we are willing to abide the action of the Convention.

Respectfully submitted,

J. W. HARRELD, Chairman.

#### AUDITOR'S REPORT

Oklahoma City, Okla., Nov. 4, 1930

Baptist General Convention,  
Of The State of Oklahoma,  
Oklahoma City, Oklahoma.  
Gentlemen:

In accordance with your request we have audited the books and records of the following Baptist Institutions for the fiscal years indicated:

Baptist General Convention.....	for the year ended Oct. 28, 1930
Baptist Orphans Home.....	for the year ended Oct. 31, 1930
B. Y. P. U. Assembly.....	for the year ended Oct. 31, 1930
Oklahoma Baptist University.....	for the year ended Aug. 30, 1930

#### Hospitals:

Miami.....	for the year ended Sept. 30, 1930
Muskogee.....	for the year ended Sept. 30, 1930
Baptist Book Store.....	for the year ended Apr. 26, 1930
Baptist Messenger.....	for the year ended Oct. 31, 1930
Woman's Missionary Union.....	for 13 Months ended Oct. 31, 1930

Separate detailed reports have been rendered for The Baptist Hospitals at Miami and Muskogee, Oklahoma, Oklahoma Baptist University, Baptist Book Store, Baptist Messenger and Woman's Missionary Union.

No report is rendered at this date on the B. Y. P. U. Assembly, due to the fact that further time is necessary to thoroughly verify the transactions of that Department on which our detailed report will be submitted at a later date.

#### Certificate

We Hereby Certify that we have audited the books and records of the Baptist General Convention of the State of Oklahoma, and the various institutions designated in the comments for he periods indicated during 1930, and in our opinion the balances shown therein are correct.

Respectfully submitted,

WILLSON & GARNETT,  
Certified Public Accountants.

## EXHIBIT A

**CASH RECEIPTS**  
For Year Ended October 28, 1930

	Regular	O.B.U. Day	Special State Mission	Home & Foreign Mission	Total Program	Special & Designated Gifts	Total
State Missions.....	\$ 31,885.09		\$1,805.19		\$ 33,690.28	\$ 5,028.18	\$ 38,718.46
Christian Education.....	26,979.72	17,448.92			44,428.64	1,080.49	45,509.13
Orphans Home.....	8,584.45				8,584.45	34,291.82	42,878.27
Hospitals:							
Miami .....	3,065.86				3,065.86	292.05	3,357.91
Muskogee .....	3,065.90				3,065.90	413.62	3,479.52
New Orleans .....	1,093.63				1,093.63	5.00	1,098.63
Foreign Missions.....	24,527.00			\$ 828.36	25,355.36	20,764.14	46,119.50
Home Missions.....	11,223.82			828.85	12,062.17	4,152.77	16,204.94
Southwide Education.....	8,244.85				8,244.85	2,505.63	10,750.48
Ministerial Relief.....	3,964.72				3,964.72	33.70	3,998.42
	<u>\$122,635.04</u>	<u>\$17,448.92</u>	<u>\$1,805.19</u>	<u>\$1,656.71</u>	<u>\$143,545.86</u>	<u>\$68,567.40</u>	<u>\$212,103.26</u>
W. M. U. Dormitory Building.....							\$ 27,685.19
W. M. U. Furniture.....							885.75
B. Y. P. U. Department.....							8,837.85
Sunday School Department.....							4,824.43
Miscellaneous Accounts.....							6,166.69
Jewish Work.....							528.76
R. J. Reynolds.....							1,800.00
Goodwill Center.....							225.00
							<u>\$263,056.93</u>
Notes Payable.....							20,843.00
Returned Checks.....							636.82
Total Net Deposits—Excluding Transfers.....							<u>\$284,536.75</u>

## INSTITUTIONAL BALANCE SHEETS—As at Various Dates as shown Below.

Assets	General Convention 10-28-30	Orphans Home 10-31-30	O. B. U. Shawnee 8-29-30	Hospital Miami 9-30-30	Hospital Muskogee 9-30-30	Baptist Book Store 4-26-30	Baptist Messenger 10-31-30	Assembly 10-31-30	Total
<b>Fixed Assets:</b>									
Land.....	\$.....	\$12,000.00	\$72,755.22	\$21,915.11	\$14,915.05	\$.....	\$.....	\$5,000.00	\$126,585.38
Buildings—Net.....	32,777.69	154,532.19	283,560.78	105,404.07	243,723.35	.....	.....	26,464.19	846,462.27
Fixtures and Equipment.....	5,000.00	10,785.25	79,773.56	24,422.45	37,450.72	1,478.12	454.00	4,950.00	164,314.70
Tools and Implements.....	.....	4,170.00	.....	.....	.....	.....	.....	500.00	4,670.00
Live Stock.....	.....	3,540.00	.....	.....	.....	.....	.....	.....	3,540.00
<b>Endowments:</b>									
Permanent Endowments.....	.....	.....	15,363.03	.....	.....	.....	.....	.....	15,363.03
Ministerial Endowments.....	.....	.....	1,005.00	.....	.....	.....	.....	.....	1,005.00
Library Endowments.....	.....	.....	1,000.00	.....	.....	.....	.....	.....	1,000.00
<b>Sundry Assets:</b>									
Farm at Eufaula.....	.....	5,000.00	.....	.....	.....	.....	.....	.....	5,000.00
Ikard Estate Property.....	.....	27,250.00	.....	.....	.....	.....	.....	.....	27,250.00
Due from Students.....	.....	.....	8,338.49	.....	.....	.....	.....	.....	8,338.49
Prepaid Assets.....	.....	.....	1,181.64	.....	.....	.....	.....	.....	1,181.64
Miscellaneous.....	2,222.55	.....	265.26	.....	5,093.35	.....	.....	.....	7,579.16
State Missions.....	34,258.19	.....	.....	.....	.....	.....	.....	.....	34,258.19
<b>Current Assets:</b>									
Cash: Current Funds.....	.....	3,031.18	589.21	23.42	121.97	74.56	.....	.....	3,840.34
On Deposit.....	12,315.86	18,255	631.21	.....	.....	.....	.....	10.67	12,975.97
Securities.....	573.77	.....	.....	.....	.....	.....	.....	.....	573.77
Receivables—Notes & Accts.....	493.09	.....	5,620.65	12,010.76	14,976.42	12,376.88	902.04	.....	46,379.84
Inventories.....	.....	990.00	5,102.39	989.60	1,797.03	15,971.31	24.78	.....	24,875.11
Total Assets.....	\$87,641.15	\$221,316.85	\$475,184.44	\$164,765.41	\$318,077.89	\$29,900.87	\$1,381.42	\$36,924.86	\$1,335,192.89
<b>Liabilities, Reserves and Net Worth</b>									
<b>Liabilities:</b>									
Notes & Accounts Payable.....	\$ 584.50	\$ 4,267.19	\$ 8,260.17	\$ 1,888.22	\$ 20,748.29	\$ 2,382.33	\$ 2,671.21	\$ 344.28	\$ 41,146.19
Notes Payable.....	42,000.00	2,000.00	83,841.72	.....	13,841.87	.....	.....	.....	144,683.59
Bonded Indebtedness.....	.....	.....	.....	.....	140,000.00	.....	.....	.....	140,000.00
Bank Overdraft.....	3,925.83	.....	.....	.....	.....	.....	6.91	.....	3,932.74
Total Liabilities.....	\$ 46,310.33	\$ 6,267.19	\$ 95,101.89	\$ 1,888.22	\$174,590.16	\$ 2,382.33	\$ 2,678.12	\$ 344.28	\$329,762.52
<b>Reserves:</b>									
On Building.....	18,183.13	.....	.....	.....	.....	.....	.....	.....	18,183.13
Endowments.....	.....	592.00	17,368.03	.....	.....	.....	.....	.....	17,960.03
Net Worth.....	22,947.69	214,457.66	362,714.52	162,877.19	143,487.73	27,418.54	1,296.70	36,580.58	969,287.21
Totals.....	\$ 87,641.15	\$221,316.85	\$475,184.44	\$164,765.41	\$318,077.89	\$ 29,900.87	\$ 1,381.42	\$ 36,924.86	\$1,335,192.89

## RECONCILIATION OF LEDGER BALANCES AS AT OCTOBER 28, 1930.

ACCOUNTS	TRIAL BALANCE		CASH		JOURNAL		TRIAL BALANCE	
	November 1, 1929		Debits	Credits	Debits	Credits	October 28, 1930	
First National Bank & Trust Company	\$ 768.98	\$	\$297,342.92	\$294,516.05	\$ 278.04	\$ 7,799.72	\$ 7,766.20	\$ 3,925.83
First Nat'l Bank & Trust Co., Savings Acct.	7,357.31			3,700.00	4,204.04	95.15	7,766.20	
Fidelity National Bank	4,766.33		2,383.33	2,600.00			4,549.66	
First National Bank & Trust Co., Orphans								
Home Savings Account	17.55				.68		18.25	
Oklahoma City Bldg. & Loan Ass'n.	573.77						573.77	
O. B. U. Bldg. & Loan Association Stock	2,056.00						2,056.00	
O. B. U. Endowment Bonds	1,000.00						1,000.00	
O. B. U. Endowment on Deposit, First								
National Bank & Trust Company	4,871.80		240.00				5,111.80	
O. B. U. Endowment		7,927.80		280.00				8,207.80
Funds in Transit				6,572.17	6,685.05	112.88		
Returned Checks	243.10			636.82	1,113.03	226.22	493.09	
Goodwill Center Accounts Receivable	424.98			225.00		199.98		
Building	32,777.69						32,777.69	
Reserve on Building		15,874.24				2,308.89	18,183.13	
Accounts Payable		836.15	1,841.96			1,590.31	584.50	
Notes Payable		45,800.00	25,000.00	20,845.00		357.00	42,000.00	
O. B. U. Dormitory Fund		419.78	27,308.44	27,655.19	55.00	30.00	741.53	
O. B. U. Furniture Fund		251.50	635.20	885.75	30.00		472.05	
Jewish Work—Home Mission Board		4,129.66	1,200.00	528.76		283.33	3,741.75	
Orphan's Home Endowment		591.32				.68	592.00	
B. Y. P. U. Department		55.43	8,893.41	8,837.85	42.00	60.38	18.25	
Sunday School Department	15.98		4,824.68	4,824.43	20.00	24.14	12.09	
Association Mission Special		636.67					636.67	
R. J. Reynolds Special		150.00	1,950.00	1,800.00				
Increase in Investment		30,155.32					30,155.32	
State Missions	29,887.71		38,950.76	34,673.55	368.86	275.59	34,258.19	
Christian Education	15,000.00		41,785.52	42,086.52	1,306.00	1,005.00	15,000.00	
Orphans Home			41,768.68	41,787.27	366.71	348.12		
Miami Hospital			2,968.97	2,968.97				
Muskogee Hospital			3,090.58	3,090.58				
New Orleans Hospital			959.98	959.98				
Foreign Missions			43,632.69	43,008.03		624.66		
Home Missions		83.33	14,864.72	14,781.39				
Southwide Education			9,704.54	9,704.54				
Ministerial Relief			3,495.11	3,495.11				
Rural Campaign			3,852.74	4,700.01	416.83	1,150.00	1,580.44	
Miscellaneous Accounts	7,150.00		2,146.86	1,190.68	2,015.78	2,899.41	7,222.55	
Totals	\$106,911.20	\$106,911.20	\$578,841.09	\$576,351.65	\$16,902.02	\$19,391.46	\$110,839.27	\$110,767.27

## EXHIBIT C

## BALANCE SHEET

As at October 28, 1930

## Fixed Assets:

Land .....	\$126,585.38
Buildings—Net. ....	846,462.27
Fixtures and Equipment .....	164,314.70
Tools & Implements .....	4,670.00
Live Stock .....	3,540.00

Total Fixed Assets.....\$1,145,572.35

## Endowments:

Permanent Endowments .....	\$ 15,363.03
Ministerial Endowments .....	1,005.00
Library Endowment .....	1,000.00

Total Endowments .....\$ 17,653.03

## Sundry Assets:

Farm at Eufaula .....	\$ 5,000.00
Ikard Estate Properties .....	27,250.00
Due from Students .....	8,338.49
Prepaid Assets .....	1,181.64
Miscellaneous Account .....	7,579.16
State Missions .....	34,258.19

Total Sundry Assets .....\$ 83,607.48

## Current Assets:

Cash: Current Funds .....	\$ 3,840.34
On Deposit .....	12,975.97
	\$ 16,816.31
Securities .....	573.77
Receivables—Notes and Accounts .....	46,579.84
Inventories .....	24,875.11

Total Current Assets .....\$ 88,645.03

Total Assets .....\$1,335,192.89

## Liabilities and Net Worth

## Liabilities:

Notes and Accounts Payable .....	\$ 41,146.19
Notes Payable .....	144,683.59
Bonded Indebtedness .....	140,000.00
Bank Overdraft .....	3,932.74

Total Liabilities .....\$ 329,762.52

## Reserves:

On Building .....	18,183.13
-------------------	-----------

Endowments ..... 17,960.03

Net Worth .....\$ 969,287.21

Total Liabilities & Net Worth.....\$1,335,192.89

## EXHIBIT A

## BALANCE SHEET

October 31, 1930

## Assets

Accounts Receivable—			
Trade Accounts .....	\$ 835.09		
Miscellaneous Accounts .....	29.95		
Returned Checks .....	37.00	\$ 902.04	
Inventory—Bibles .....		24.78	
Total Current Assets .....			\$ 926.82

## Fixed Assets:

Office Furniture & Fixtures—			
Appraised Value .....	\$ 400.00		
Cost .....	54.60	454.60	
Total Assets .....			\$1,381.42

## Liabilities and Net Worth

## Current Liabilities:

Accounts Payable—			
Overdraft, First National Bank & Trust Co., Oklahoma City, Okla.....	\$ 6.91		
Trade Accounts—			
Oklahoma Baptist University, Shawnee, Oklahoma .....	\$2,628.66	\$2,635.57	

## Miscellaneous Liabilities:

Southern Baptist Press—			
Treasurers' Fund .....		\$ 42.55	

## Net Worth:

Balance Adjusted—October 31, 1928.....	\$ 785.96		
Less, Net Loss—Years Ended			
October 31, 1929.....	\$ 938.02		
October 31, 1930.....	1,144.64	2,082.66	1,296.70
Total Liabilities .....			\$1,381.42

## EXHIBIT B

## PROFIT AND LOSS STATEMENT

For the Years Ended

October 31, 1930

## Gross Receipts:

Subscriptions .....	\$5,842.28		
Less, Commissions Paid.....	64.10	\$5,778.18	
Advertising .....	\$4,655.13		
Less, Commissions Paid.....	200.56	4,454.57	\$10,232.75

## Cost of Publication:

Printing Expense .....	\$3,656.79		
Postage on Mailing List .....	387.72		
Cuts & Engraving .....	99.80		
Salaries—Distribution .....	445.75		



## BAPTIST GENERAL CONVENTION

57

Typewriter Rentals .....	12.00		
Story for Paper .....	10.00		
Traveling Expenses—			
From Oklahoma City to Shawnee.....\$ 149.18			
General .....	283.48	432.66	8,044.72
Gross Profit on Publication.....			\$ 2,188.03
<b>Expenses &amp; Deductions:</b>			
Office Salaries .....	\$1,500.00		
Postage .....	520.84		
Traveling Expenses—			
Field Expense .....	\$ 342.45		
Conventions .....	90.04		
Field Expense .....	18.50	450.99	
Office Supplies & Stationery .....		258.08	
Telephone & Telegraph .....		206.03	
Miscellaneous Expense—			
Subscriptions & Dues .....	\$ 39.40		
Audit .....	62.50		
Surety Bonds .....	12.50		
Typewriter Repairs .....	5.25		
Advertising .....	5.00		
Insurance on Furniture .....	3.35		
Overprinting Checks .....	2.35	130.35	3,066.20
Loss From Operations.....			\$ 878.26
<b>Income Charges:</b>			
Discounts Allowed .....	\$ 211.67		
Bad Debts .....	49.55		
Bibles Purchased.....\$295.50			
Freight .....	18.80	\$ 314.30	
Less, Bible Sales.....	307.83	6.47	
Total Income Charges .....	\$ 267.69		
<b>Income Credits:</b>			
Interest Received .....		1.31	
Net Income Charges .....			266.38
Net Loss for Year Ended October 31, 1930.....			\$ 1,144.64

## SCHEDULE NO. 1

## RECONCILIATION OF BANK ACCOUNT

October 31, 1930

## FIRST NATIONAL BANK AND TRUST COMPANY

Oklahoma City, Oklahoma

Balance per Bank Statement—October 31, 1930.....\$339.76

**Deduct:**

Checks Outstanding—

Name	Check No.	Dated	Amount
Mrs. B. N. McCain.....	1351	Oct. 30, 1930	\$ 1.50
Western Union Telegraph Co.....	1354	Oct. 31, 1930	2.12

Oklahoma Multigraph Co. ....	1355	Oct. 31, 1930	3.60
Remington-Rand .....	1356	Oct. 31, 1930	1.25
Southwestern Bell Tele. Co. ....	1357	Oct. 31, 1930	7.25
Garten-Norris Ptg. Co. ....	1358	Oct. 31, 1930	48.00
Western Newspaper Union. ....	1359	Oct. 31, 1930	5.03
Baptist Book Store .....	1360	Oct. 31, 1930	1.25
O'Neal Typewriter Co. ....	1361	Oct. 31, 1930	1.00
Bureau of Engraving .....	1362	Oct. 31, 1930	74.00
Oklahoma Baptist University. ....	1363	Oct. 31, 1930	200.00
E. C. Routh .....	1364	Oct. 31, 1930	.75

Total outstanding checks ..... 346.87

Overdraft per books, October 31, 1930.....\$ 6.91

## EXHIBIT B

### OVERHEAD EXPENSES

For Year Ended October 28, 1930

#### EXPENSE ANALYSIS:

##### Payroll:

Bookkeeper .....	\$1,440.00	
Secretaries .....	2,155.50	
Extra Help .....	97.74	
Janitor .....	367.50	\$4,060.74
Corresponding Secretary-Treasurer, Salary.....	4,500.00	
Printing, Stationery and Office Supplies.....	2,092.20	
Postage .....	1,238.70	
Water, Light and Gas.....	646.23	
Telephone and Telegraph.....	231.46	
Insurance and Bonds.....	553.60	
Advertising .....	307.66	
Express .....	38.46	
Towel Service .....	50.40	
Repairs .....	246.30	
Traveling .....	946.07	
Assembly and Convention Expenses.....	100.12	
Audit .....	506.88	
Ice .....	38.50	

Total overhead expenses .....\$15,557.32

#### FUND PRO RATA:

State Missions .....	\$4,044.91
Christian Education .....	3,422.61
Orphan's Home .....	1,089.00

##### Hospitals:

Miami .....	\$388.94	
Muskogee .....	388.94	
New Orleans .....	138.65	916.53

Foreign Missions .....	3,111.47
Home Missions .....	1,423.55
Southwide Education .....	1,045.94
Ministerial Relief .....	503.31

Total expenses pro rated.....\$15,557.32

## SCHEDULE 1

## RECONCILIATION OF BANK ACCOUNTS

As at October 28, 1930

First National Bank &amp; Trust Co., Oklahoma City, Okla.

## General Account:

Balance per Bank Statement October 28, 1930.....\$ 6,407.90  
 Add: Deposit in Transit.....3,513.25

\$ 9,921.15

Deduct: Outstanding checks .....13,846.98

Overdraft per books Oct. 28, 1930 as shown below.....\$ 3,925.83

## Overdraft per books:

Balance at November 1, 1929.....\$ 768.98

Add: Deposits .....\$297,342.92

Journal adjustments .....278.04 297,620.96

Deduct: Disbursements.....\$294,516.05

Journal adjustments .....7,799.72 302,315.77

Overdraft, October 28, 1930, as above.....\$ 3,825.83

## Savings Account:

Balance per books, November 1, 1929.....\$ 7,357.31

## Add: Deposits

Interest on Stillwater Church Loan.....\$ 1,800.00

Rent—Baptist Book Store.....2,200.00

Interest on balance on deposit.....204.04 4,204.04

\$ 11,561.35

## Deduct: Withdrawals:

Interest on State Mission Loan.....\$2,500.00

Interest Stillwater Loan .....1,200.00

Taxes on Building .....31.40

Repairs to Building .....93.75 3,795.15

Balance per bank pass book, October 28, 1930.....\$ 7,766.20

First National Bank and Trust Co., Oklahoma City, Okla.

## O. B. U. Endowment Account:

Balance at November 1, 1929.....\$ 4,871.80

Add: Deposit .....240.00

Balance per books, October 28, 1930.....\$ 5,111.80

## Orphans Home Endowment:

Balance at November 1, 1929.....\$ 17.55

Add: Deposit, Interest .....68

Balance per books, October 28, 1930.....\$ 18.23

Fidelity National Bank, Oklahoma City, Okla.

Balance at November 1, 1929.....\$ 4,766.33

Add: Deposits .....2,383.33

\$ 7,149.66

Deduct: Disbursements .....2,600.00

Balance per books, October 28, 1930.....\$ 4,549.66

## SCHEDULE 2

## STATE MISSION FUND

As at October 28, 1930

Balance Deficit at November 1, 1929.....\$29,887.71

## Receipts:

## Cash:

Program, Regular .....	\$31,885.09
Special .....	3,691.15
Week of Prayer .....	942.22
Rent on Building .....	2,200.00

Total cash .....	\$38,718.46
Other than cash: Journal transfers .....	275.59

\$38,994.05	\$38,994.05
-------------	-------------

\$9,106.34
------------

## Disbursements:

## Cash:

Missionary Pastors Payroll .....	\$ 7,862.00
General Men's Payroll .....	6,799.95
General Men's Expenses .....	362.80
Rent .....	2,200.00
B. Y. P. U. Department .....	4,795.55
Sunday School Department .....	4,797.50
W. M. U. Department .....	6,649.92
Board Meeting Expense .....	519.51
Interest .....	1,938.52
Recording Secretaries .....	225.00
Stillwater Interest .....	2,800.00

Total cash .....	\$38,950.76
------------------	-------------

## Other than cash:

Journal transfers .....	368.86
Pro rata overhead .....	4,044.91
	43,364.53

Balance at October 28, 1930.....	\$34,258.19
----------------------------------	-------------

## SCHEDULE 3

## CHRISTIAN EDUCATION

For Year Ended October 28, 1930

Balance of Deficit at November 1, 1929.....\$15,000.00

## Receipts:

## Cash:

1930 Program, Regular .....	\$26,979.72
Special Programs .....	281.57
Endowment Revenue .....	798.92
Christian Education .....	17,448.92

Total cash .....	\$45,509.13
------------------	-------------

## Other than cash:

Journal transfers .....	1,005.00
-------------------------	----------

\$46,514.13
-------------

\$31,514.13
-------------

## BAPTIST GENERAL CONVENTION

61

<b>Disbursements:</b>	<b>Cash:</b>	
O. B. U. General Program .....	\$23,256.11	
Christian Education .....	17,463.92	
Special Programs .....	266.57	
Endowment Revenues .....	798.92	
Total cash .....	\$41,785.52	
Other than cash:		
Journal transfers .....	1,306.00	
Pro rata overhead .....	3,422.61	46,514.13
Balance at October 28, 1930, Deficit .....		\$15,000.00

## SCHEDULE 4

## ORPHANS HOME

For Year Ended October 28, 1930

Balance November 1, 1929

<b>Receipts:</b>	<b>Cash:</b>	
1930 Program .....	\$ 8,584.45	
Designated Orphans Home .....	4,993.58	
Clothing .....	1,999.90	
Rents .....	2,880.00	
Sunday School, General .....	10,969.72	
Christmas Offering .....	1,299.09	
Half Orphans .....	870.00	
Bus Trips .....	21.15	
Associations .....	310.63	
Books .....	48.62	
Birthday Offerings .....	1,893.19	
Ikard Estate .....	6,035.94	
Note—Gum Brothers .....	1,000.00	
Note—First National Bank .....	1,970.00	
Other Than Cash: .....	\$42,876.27	
Sundry Transfers .....	348.18	
Total Receipts .....		\$43,224.39
<b>Disbursements:</b>	<b>Cash:</b>	
1930 Program .....	\$7,495.45	
Designated Funds .....	4,993.58	
Clothing .....	1,999.90	
Rents .....	2,880.00	
Sunday School, General .....	10,951.13	
Christmas Offerings .....	1,299.09	
Half Orphans .....	870.00	
Bus Trips .....	21.15	
Associations .....	310.63	
Books .....	48.62	
Birthday Offerings .....	1,893.19	
Ikard Estate .....	6,035.94	
Methodist Orphanage .....	2,970.00	
	\$41,768.68	
Sundry Transfers .....	366.71	
Pro-rata Overhead .....	1,089.00	\$43,224.39
Balance October 28, 1930 .....		

## SCHEDULE 5

**HOSPITAL FUNDS**  
For Year Ended October 28, 1930

	Miami		Muskogee		New Orleans	
Balance at November 1, 1929.....	.....	.....	.....	.....	.....	.....
<b>Receipts:</b>						
<b>Cash:</b>						
1930 Program, Regular .....	\$3,095.86	.....	\$3,065.90	.....	\$1,093.63	.....
Designated .....	292.05	\$3,387.91	413.62	\$3,479.52	5.00	\$1,098.63
	.....	.....	.....	.....	.....	.....
<b>Disbursements:</b>						
<b>Cash:</b>						
Hospital Board .....	\$2,676.92	.....	\$2,676.96	.....	\$ 945.98	.....
Special .....	292.05	.....	413.62	.....	5.00	.....
	.....	.....	.....	.....	.....	.....
	\$2,968.97	.....	\$3,090.58	.....	\$ 950.98	.....
Pro-rata Overhead .....	388.94	\$3,357.91	388.94	3,479.52	133.65	1,098.63
	.....	.....	.....	.....	.....	.....
Balance October 28, 1930 .....	.....	.....	.....	.....	.....	.....

## SCHEDULE 6

## FOREIGN MISSIONS

For Year Ended October 28, 1930

Cash:	Receipts	Disbursements
1930 Program Funds—Regular .....	\$24,527.00	\$21,415.53
Special Program Funds.....	2,144.21	2,144.21
S. Richardson .....	787.00	787.00
M. Summers .....	799.92	799.92
Betty S. Lide .....	792.60	792.60
Lottie Moon .....	7,078.84	7,078.84
Bible Woman .....	262.50	262.50
White Cross .....	1,554.75	1,554.75
Chinese Girl—Scholarship .....	225.00	225.00
Native Evangelist—China .....	263.05	263.05
Victor Koon .....	2,366.62	2,366.62
Rex Ray .....	600.00	600.00
J. M. Rogers .....	666.70	666.70
Cecil Lancaster and Minnie Landrum .....	1,400.00	1,400.00
Support—Missionary .....	132.95	132.95
Native Pastor—China .....	490.00	490.00
Home and Foreign Missions .....	\$28.86	\$28.86
J. L. Brice—Salary .....	300.00	300.00
Rev. Foreman .....	99.50	99.50
Mrs. James W. McCarnak, So. America.....	800.00	800.00
Total Cash .....	\$46,119.50	\$43,008.03
Other Than Cash:		
Direct Remittance to Foreign Mission Board .....	624.66	624.66
Pro-rata Overhead .....		3,111.47
	\$46,744.16	\$46,744.16

## SCHEDULE 7

## HOME MISSIONS

For Year Ended October 28, 1930

Balance in Fund November 1, 1929 (Jewish Work).....	\$	83.33
Receipts:		
Cash:		
Program .....	\$11,223.82	
Special .....	465.79	
Jewish Work .....	6.85	
Malina (Cuba) .....	160.00	
Week of Prayer .....	3,436.93	
Oklahoma Indian Work .....	33.70	
Home and Foreign Missions .....	\$27.85	
Joe Hardecastle .....	50.00	
Total Cash .....		\$16,204.94
		\$16,288.27
Disbursements:		
Cash:		
Program .....	\$ 9,800.27	
Specials .....	465.79	

## ANNUAL OF THE OKLAHOMA

Jewish Work .....	90.18	
Malina (Cuba) .....	160.00	
Week of Prayer .....	3,436.93	
Oklahoma Indian Work .....	33.70	
Home and Foreign Missions .....	827.85	
Joe Hardcastle .....	50.00	
Total Cash .....	\$14,864.72	
Other Than Cash:		
Pro-rata Overhead .....	1,423.55	\$16,288.27
Balance on Hand October 28, 1930.....		

## SCHEDULE 8

## SOUTHWIDE EDUCATION

For Year Ended October 28, 1930

## Receipts:

## Cash:

Program .....	\$ 8,244.85
Special .....	113.00
Margaret Fund .....	34.18
Baptist Bible Institute .....	2,358.45

Total Cash .....	\$10,750.48
------------------	-------------

## Disbursements:

## Cash:

Program .....	\$ 7,198.91
Specials .....	113.00
Margaret Fund .....	34.18
Baptist Bible Institute .....	2,358.45

Total Cash .....	\$ 9,704.54
------------------	-------------

## Other Than Cash:

Pro-rata Overhead .....	\$ 1,045.94	\$10,750.48
-------------------------	-------------	-------------

Balance October 28, 1930 .....	
--------------------------------	--

## SCHEDULE 9

## MINISTERIAL RELIEF

For Year Ended October 28, 1930

## Receipts:

## Cash:

Program .....	\$ 3,964.72
Special .....	33.70

Total Cash .....	\$ 3,998.42
------------------	-------------

## Disbursements:

## Cash:

Program .....	\$ 3,461.41
Special .....	33.70

\$ 3,495.11
-------------

## Other Than Cash:

Pro-rata Overhead .....	\$ 503.31	\$ 3,998.42
-------------------------	-----------	-------------

Balance at October 28, 1930.....	
----------------------------------	--



## SCHEDULE 10

## MISCELLANEOUS ACCOUNTS

For Year Ended October 28, 1930

Balance November 1, 1929 ..... \$7,150.00

## Receipts:

## Cash:

Messenger .....	\$ 95.75
Book Store .....	36.71
B. Y. P. U. Quarterlies .....	13.50
Sunday School Quarterlies .....	.30
W. M. U. Misc. ....	18.05
Nuyaka Orphans' Home .....	16.89
Specials .....	91.00
Dougherty Fund .....	62.63

Total Cash .....\$334.88

## Other Than Cash:

Journal Transfers ..... 45.49

Totals ..... 380.32

\$6,769.68

## Disbursements:

## Cash:

Messenger .....	\$ 95.75
Book Store .....	38.30
B. Y. P. U. Quarterlies .....	13.50
Sunday School Quarterlies .....	.30
W. M. U. Misc. ....	18.05
Nuyaka Orphans' Home .....	16.89
Specials .....	120.17

Total Cash .....\$302.96

## Other Than Cash:

Journal Transfers ..... 736.17

Balance October 28, 1930.....	\$1,039.13
	\$7,808.81

## SCHEDULE 11

## B. Y. P. U. DEPARTMENT

For Year Ended October 28, 1930

Balance November 1, 1929 ..... \$ 55.43

## Receipts:

## Cash:

Assembly .....	\$2,511.44
Conventions .....	2,985.83
Awards .....	493.20
Training School .....	62.50
Assembly Loans .....	800.00
District Conventions .....	1,371.23
Posters, Ads, etc. ....	333.50
Lake .....	122.00
Cottage Rentals .....	127.20

## ANNUAL OF THE OKLAHOMA

Specials .....	30.95	
<b>Total Cash</b> .....	<b>\$8,837.85</b>	
<b>Other Than Cash:</b>		
Journal Transfers .....	60.38	8,898.23
		<b>\$8,953.66</b>
<b>Disbursements:</b>		
<b>Cash:</b>		
Assembly Expenses .....	\$2,950.36	
Conventions .....	3,596.38	
District Conventions .....	1,438.97	
Assembly Loans .....	800.00	
Training School .....	50.00	
Specials .....	57.70	
<b>Total Cash</b> .....	<b>\$8,893.41</b>	
Returned Checks .....	40.00	
<b>Other Than Cash:</b>		
Journal Transfers .....	2.00	<b>\$8,935.51</b>
		<b>\$ 18.25</b>

## SCHEDULE 12

## SUNDAY SCHOOL DEPARTMENT

For Year Ended October 28, 1930

<b>Balance 11-1-1929 (Overdraft)</b> .....		<b>\$ 15.98</b>
<b>Receipts:</b>		
<b>Cash:</b>		
Campaign (Enlargement) .....	\$4,077.30	
Daily Vacation Bible School .....	412.50	
Books .....	142.30	
King Teacher Diploma .....	107.25	
Administration .....	57.35	
O. B. U. Press .....	17.98	
Sunday School Diploma .....	3.00	
Messenger .....	6.75	
<b>Total Cash</b> .....	<b>\$4,824.43</b>	
<b>Other Than Cash:</b>		
Journal Transfers .....	24.14	<b>\$4,848.57</b>
		<b>\$4,832.59</b>
<b>Disbursements:</b>		
<b>Cash:</b>		
Campaign (Enlargement) .....	\$3,925.46	
Daily Vacation Bible School .....	412.50	
Books .....	295.14	
King Teacher Diploma .....	59.75	
Administration .....	72.35	
O. B. U. Press .....	17.98	
Sunday School Diplomas .....	17.25	
Messenger .....	6.75	

# BAPTIST GENERAL CONVENTION

67

Awards .....	17.50	
<b>Total Cash .....</b>	<b>\$4,824.68</b>	
<b>Other Than Cash:</b>		
Returned Checks .....	20.00	\$4,844.68
<b>Balance October 28, 1930 .....</b>		<b>\$ 12.09</b>

## SCHEDULE 13

### NOTES PAYABLE

As At October 28, 1930

Holder	Due	Balance Nov. 1, 1929	Additions	Deductions	Balance October 28-30
H. H. Burton, Altus.....	1-15-31	\$ 2,000.00			\$ 2,000.00
1st Nat'l Bank & Trust Co., City.....		20,000.00		\$20,000.00	
1st Nat'l Bank & Trust Co., City.....		5,000.00		5,000.00	
1st Nat'l Bank & Trust Co., City.....	1-31-31		\$20,000.00		20,000.00
Maude M. Abner.....	3-31-31	1,600.00	200.00		1,800.00
Mrs. Wm. L. Lawrence.....	3-31-31	1,700.00			1,700.00
J. D. Allen.....	8-31-31	7,000.00	1,000.00		8,000.00
Lillie L. Lawrence.....	1- 1-31	3,500			3,500.00
H. H. Burton.....	4- 1-31	1,000.00			1,000.00
Lillie L. Lawrence.....	9- 1-31	4,000.00			4,000.00
<b>Totals .....</b>		<b>\$45,800.00</b>	<b>\$21,200.00</b>	<b>\$25,000.00</b>	<b>\$42,000.00</b>

Note: Interest rate on above notes 7%.

## REPORT OF INDIAN WORK

By G. Lee Phelps

Dear Brethren of the Convention.—I am delighted to report that the past year has been the most fruitful and progressive year of all my twenty-nine years in the Indian service.

Nine camp meetings have been held during the past summer, the Evangelistic fervor and zeal excelled all past years, each of these big camp meetings closed with Baptisms except one and this one exception several candidates preferred to be baptized at their home churches.

In past years there has been more or less contentions and frictions among the native ministers and workers. During the past year the harmony and fellowship has been delightful and all seemed bent on doing the will of the Master.

There has been marked increase in inter-tribal co-operation and visitation between the tribes and we are looking forward to the time when we can have an inter-tribal gathering of all the Indian church problems together.

The Indians are not giving money for church and benevolent work as they did a few years ago for the simple reason that most of them have no money and no source of income. Many are desperately poor. I can not see how many of them can get through this winter without help. A few of the Seminole Indians are growing rich in oil royalties; these would give liberally of their riches if they were permitted to do so by the Interior

Department at Washington, D. C.

The Home Board's work among the several tribes in north central Oklahoma is prospering and each field is now supplied with efficient workers whose salaries are paid in full by our Home Board at Atlanta.

What to do about the Indians that are leaving their home church and moving to the towns and cities is still an unsolved problem. The only solution I know is for the pastors and workers in the city churches to give the Indians in their communities special attention and enlist them in the city church work.

The B. Y. P. U. and Sunday School work is growing by leaps and bounds in some of the tribes; with others, these departments are having a mighty struggle to even have a name to live.

The Nuyaka school has opened again this year with a larger enrollment than ever before.

Respectfully submitted, yours to serve,  
G. LEE PHELPS.

## REPORT OF MINISTERIAL ALLIANCE

Year 1929-30

Ministerial students enrolled.....	47
Number of sermons.....	3,324
Other addresses .....	526
Number of conversions.....	1,003
Additions to the churches.....	780
Number miles travelled.....	175,855
Amt. collected for Co-operative Program.....	\$1670.50
Number churches organized.....	11
Number of Sunday Schools organized.....	14
Number B. Y. P. U.s organized.....	36

Dr. Wallace reports that we have more than double the number of young ministerial students that we had last year. This will mean a still better report for next year.

What is hoped will prove the beginning of a new epoch of prosperity and enlargement for O.B.U. was marked by the inauguration of our new president, Dr. W. C. Boone, on October 9-10. Some of the ablest men of the denomination throughout the southland were in attendance and delivered splendid addresses. Another high-water mark of enthusiasm for O.B.U. and Christian education was reached during the inauguration. This augurs well for the university for the coming years. Dr. Boone has made a fine impression upon our people, and great hopes are being entertained for the success of his administration.

It goes almost without saying that the three immediate and pressing needs of O.B.U. are (1) a large enrollment, (2) payment of indebtedness, and (3) the raising of at least one million dollars of endowment. We must be constantly reminded of the fact that O.B.U. is fast becoming the only denominational college of consequence in the south which does not have an endowment. It is an unenviable distinction and one that spells ultimate failure if it is not soon removed. We must "endow or die." Herewith is given data on the endowment of the leading colleges of our denomination:

Operations	
Total cost for year.....	\$193,071.75
Receipts from college.....	147,528.45
Operating deficit.....	\$ 45,543.30

## BAPTIST GENERAL CONVENTION

69

Contributions for operations.....	40,627.61
Net Operating Deficit .....	4,915.69
W.M.U. Payment on Dormitory.....	14,000.00
Net addition to Capital.....	\$ 9,084.31

Some very necessary repairs have been made to the administration building. More repairs are needed. We cannot afford to allow our buildings to fall to pieces and thereby dissipate the investment of the Baptist people of the state. Five hundred dollars spent in repair work will save thousands in the long run.

Under the terms of our contract with our new president we were to furnish him with a home. After mature deliberation the Building Committee decided to remodel the old Bright House into a president's home. This has been done at an expense of something over \$5,000.00. This amount represents an investment in plant equipment. The house was useless as it stood. It is now a modernized home which will serve its purpose very well.

Perhaps our greatest equipment need is library books. Our library is antiquated and but few books have been added from year to year. To meet our actual needs an investment of a minimum of \$2,000.00 per year should be made in library books.

We need new buildings, of course, but we can worry along with what we have until the debt is lifted and at least a million dollars is raised for endowment.

College	State	Endowment	Attend.	Summer School	Faculty	Min. Stu.
Baylor University, Texas.....		\$ 620,000	1621	712	86	109
Ouachita College, Arkansas.....		540,404	335		23	29
Union University, Tennessee.....		200,000	600	750	60	50
Mississippi College, Mississippi		625,000	518	496	25	46
Carson Newman, Tennessee.....		495,000	452	226	21	42
Simmons, Texas.....		500,000	1277	482	51	83
Furman University, S. C.....		631,950	520	942	34	58
Georgetown College, Ky.....		390,837	358	113	31	15
Howard College, Alabama.....		631,727	838	1266	46	63
Mercer University, Georgia.....		328,000	752	544	45	50
Stetson, Florida .....		1,000,000	626		36	27
Richmond College, Virginia.....		2,196,996	1015	165	52	72
Wake Forest, N. C.....		2,215,913	736	713	45	80
William Jewell, Missouri.....		1,122,248	425	124	30	55
Okla. Baptist Univ., Oklahoma....		17,363	837	403	33	57

Our financial condition is a little better than at the same time last year. As shown by the report of the business manager there has been a net addition to our capital of \$9,084.31. However, we still have a total indebtedness of \$95,101.89. This indebtedness must be lifted. It constitutes a mill-stone around the neck of the institution which will sink the institution if the debt is not eliminated.

### FINANCIAL STATEMENT

#### Contributions

It is a pleasure to report that the total income for all purposes amounted to \$9,084.31 more than the total expenses. In other words Okla-

homa Baptist University is \$9,084.31 better off than at this time last year. The contributions were as follows:

W.M.U. payment on new dormitory.....	\$14,000.00
Co-operative Program .....	25,883.55
Christian Education Special.....	15,244.06
<b>Total contributions .....</b>	<b>\$55,127.61</b>

#### Operating Cost

The total cost of operating the college for the year was \$193,071.75. The direct receipts from all college departments, including tuition, fees, room, meals, etc., was \$147,528.45 which leaves an operating deficit of \$45,543.30. To off-set this deficit, contributions of \$40,627.61 were received, leaving only \$4,915.69 in operating expenses unprovided.

#### June Campaign

Since the audit on September first \$3,042.30 additional on the Christian Education Campaign, which was begun in June, has been received. This makes a total of \$18,286.36 for the special effort which is the largest amount ever received from a June Campaign. This special collection is mainly responsible for the reduction of the operating deficit from \$16,358.59 last year to \$4,915.69 for this year.

#### W.M.U. Building

The \$14,000.00 contribution of the W.M.U. went into the building fund of the university and increased the assets by that amount. The net loss on operations was \$4,915.69 which leaves a net gain in value of \$9,084.31.

#### Indebtedness

The total debt of O.B.U. is \$95,101.89. The debt a year ago was \$98,925.02, a decrease of \$3,823.13.

A summary statement of the audit report follows:

#### SUMMARY FINANCIAL STATEMENT

For year ending September 1, 1930

#### Assets

Cash .....	\$ 1,220.42	
Notes and Accounts Receivable.....	13,959.14	
Supplies .....	5,102.39	
Buildings and Grounds.....	436,089.56	
Endowment .....	17,368.03	
Prepaid Insurance, etc.....	1,444.90	\$475,184.44

#### Liabilities

Accounts Payable .....	\$ 3,470.89
Student Funds .....	4,789.28
Mid-Continent Loan .....	38,000.00
Notes Payable .....	35,000.00
Installment Accounts .....	4,043.90
Paving and Sewer Assessments.....	8,922.11
Accrued Interest .....	875.71

Total Debt ..... \$ 95,101.89

#### Capital

Endowment .....	\$ 17,368.03	
Residue of Contributed Capital.....	362,714.52	\$380,082.55
		<b>\$475,184.44</b>

### REPORT OF MISSIONS

Your Committee is instructed to present to this Convention a report on Missions, the report to include State Missions, Home Missions and Foreign Missions. Since this is a departure from the method used for so many years, the Committee is not sure that its report shall be, in every particular, what was contemplated in the change. Be that as it may, the Committee submits herewith the report.

Looking back across the centuries today we may behold the most wonderful scene human eyes ever gazed upon. A little group of disciples are huddled together upon the summit of a Gallilean Mountain and Jesus the risen Lord, stands in their midst. The cloud-chariot, with a retinue of Holy Angels, is about to bear Him away to the Father's right hand. He is delivering His parting message. "Full authority," says He, "has been given unto me in Heaven and on earth; Go and make disciples of all nations, baptizing them in the name of the Father, the Son and the Holy Spirit; and teach them to obey all the commandments I have laid on you; and I will be with you all the time, to the very end of the world." (Moffatt).

In these words the blessed Lord unburdens His heart of the great load pressing upon it—the salvation of men and the reign of God upon earth. "All the World."—This is the field which He designates; and this command, from that day, has moved the hearts of His people and sent them forth into the heavenly conquest which has expanded with the discovery, in later times, of new portions of the inhabited earth, and which must ever be coextensive with geographic discovery. "All the World" and "Every Creature" set the limits and determine the bounds of Baptist Missionary endeavor.

For convenience and to simplify and increase efficiency in Missionary work, Baptists have divided their work into what they call State Missions, Home Missions and Foreign Missions. It should be borne in mind that, though these distinctions are made for reasons just stated, there is to be no discrimination in our interest, our prayers or our contributions. Proper emphasis must be placed upon every phase of our Missionary work, and no one phase is to be stressed to the disadvantage of any other phase. In other words, our interest and our support should be fairly and equitably related to every department of Baptist Missionary work.

#### State Missions

State Mission work in Oklahoma embraces its departments as follows: The Executive Department, with Dr. J. B. Rounds as Secretary, the Sunday School Department, the B. Y. P. U. Department and the W. M. U. Department, with their respective secretaries, Indian work, the Baptist Book Store, the Oklahoma Baptist Assembly and the Baptist Messenger. These departments are to aid in promoting, either directly or indirectly, the whole Missionary program of Oklahoma Baptists.

The Baptist General Convention of Oklahoma fosters the Oklahoma Baptist University at Shawnee, the Oklahoma Baptist Orphanage at Oklahoma City and two hospitals at Muskogee and Miami.

State Mission work in Oklahoma has been greatly curtailed during recent years. To quote our Secretary: "We seem to be passing through a period of dearth in this important matter." No State Evangelists were employed during the past year, and the extent of strictly State Mission work done in Oklahoma is that the salaries of eleven Associational Missionaries and fifty-six pastors have been supplemented. These Missionaries and pastors reported 687 baptisms for the first six months of this year.

While deeply grateful to God for the State Mission work that has

been done the past year, your Committee believes, and would express such belief in this report with all due emphasis, that the work now being done is far too small and is unworthy of the 150,000 Baptists who, ostensibly, are cooperating with this Convention. Large groups of Churches and great numbers of our Baptist people remain unenlisted and are giving no support to our work. Great stretches of the State, especially in certain rural districts, are being over-run by various cults and off-shoots of religion, and are rapidly being lost to the Baptist faith. In view of this alarming condition, your Committee would urge that a new and greater emphasis be placed upon State Missions in Oklahoma. If this is not done, we may not be surprised to see the foundations slipping from under every institution and cause we have. Missions is our Mission. Missions is fundamental. Missions is the soil out of which schools, orphanages, hospitals, etc., must grow. To curtail Mission work is to weaken the very foundations.

#### Home Missions

Home Missions embrace Mission work done by the Southern Baptist Convention through the Home Mission Board, located at Atlanta, Georgia. Its field of work includes all the States affiliating with the Southern Baptist Convention, Cuba and Panama. Its departments are Independent and Direct Missions, Mission Work in Cuba, Mountain Missions and Schools, Mission Work in Panama, Church Extension Work among the Jews, Mission Study Work, etc.

For reasons well known to all informed Baptists the work of the Home Mission Board has been very difficult and trying for several years. In the first place, the Board has had to work itself out of a very complex and difficult situation arising out of the defalcation of its treasurer. Added to this, the Board has been menaced by a large debt, and provisions had to be made to pay it. To solve the many vexing problems, and make necessary readjustments, the Missionary work has proven a very delicate and difficult task. Considering the whole situation, your Committee believes that the wise adjustments that have been made and the efficient manner in which our entire Home Mission Work is being conducted at present merit our most sympathetic consideration and our united and earnest prayers.

The Home Board in all of its plans and policies has adhered implicitly to the instructions of the Convention. The receipts for the current work for 1928 and 1929 were \$415,870.21. Of this amount, \$240,000 were used for Mission work and \$175,000 for interest and debt. Through the several agencies of the Home Board, more than 4,000 conversions and additions to the Churches have resulted. Time will not permit us to give a detailed report of each department of Southern Baptist Missionary endeavor. But your Committee would call especial attention to the outstanding and far-reaching work being done by the Baptist Bible Institute and the Southern Baptist Hospital at New Orleans, Louisiana, the greatest Papal center and stronghold in Southern Baptist territory. These institutions richly deserve and by all means should have our profoundest sympathy and most loyal support.

To conclude its report on this phase of our Mission work, your Committee would urge this Convention and, through the Convention, the Oklahoma brotherhood generally, to give more earnest and more substantial consideration to the highly meritorious work of the Home Mission Board of the Southern Baptist Convention. A new and brighter day is dawning for this phase of work and a new interest is being awakened among



Southern aBptists generally. To falter for one moment at this time would be disastrous.

### Foreign Missions

Southern Baptists have had the blessing of God upon their Foreign Mission work during the past year. Splendid progress has been made in reducing the large and menacing debt which has burdened the Foreign Board for several years. During the year closing May 1st, 1930, this debt was reduced by \$187,423.56. This is most gratifying.

The past year has been marked by great revivals in many of our Foreign fields. During the year 13,250 baptisms were reported, more than were ever reported before in a single year. At present, there are 1,407 Churches with a membership of 161,059 on foreign fields. Gratifying reports come that progress along all lines has been made in all Missions. For this let us devoutly thank God.

Your Committee directs special attention to the advancement which is being made on some of the Foreign Fields.

In Africa, splendid progress is reported everywhere. A revival meeting was held in the Lagos School which resulted in the conversion of over one hundred students in the upper grades. The hospital and College at Ogbomoso had the greatest year in their history. The Nigerian Baptist Convention has 200 Churches in its membership practically all of which are self-supporting.

Reports indicate that great blessing has attended Southern Baptist Missionary work in South America. In Argentina there are 59 Churches with 4,059 members. These Churches had 380 baptisms last year and gave for all purposes \$41,083.00. During the last decade the Churches in North Brazil have grown from 120 Churches with 6,203 members to 149 Churches and 8,348 members. There were 510 students in the College and Seminary at Pernambuco. In South Brazil, 1930 marks the fiftieth anniversary of Dr. and Mrs. W. B. Bagby. Their half century's work in that strategic and important field has been monumental and glorious. Chili is our newest field in South America and the outlook is encouraging.

China. From all fields in China come assuring reports of progress and growth which should evoke thanksgiving to God. The Central China field has had one of the most encouraging years it has ever experienced. The work in North China has been hindered by warring conditions, but our loyal workers are at their posts and many conversions are being reported. Interior China is also torn by war, but thanks to the Heavenly Father, our cause moves forward. In South China, there were 600 baptisms last year.

Europe. In Hungary there were 763 baptisms last year and Baptists have grown from 7,000 to 12,000 during the last ten years. In Italy 1929 was the best year in Italian Mission work. There was an increase of 49 per cent in baptisms. In Jugo Slavia Baptists have grown from 600 in 1922 to 1,148. In Spain a Baptist Convention has been organized at Barcelona and 107 baptisms were reported. In Romania there were 4,925 baptisms, the largest number ever reported to the Foreign Mission Board from any field in one year.

Mexico. The work in Mexico has experienced progress though in some sections hindrances have occurred owing to National disturbances, revolutionary agitations, etc.

Japan. Special attention is directed to the record of our Publishing House in Japan. During the past year it published 1,750,000 tracts and 250,000 books, a total of 66,576,000 pages. The promise is, "My Work shall

not return unto me void." Hundreds of students are in our schools and there were 67 converts among these students last year.

Your Committee is loathe to conclude this report without calling the attention of the Convention to certain conditions and tendencies now existing among our Southern Baptist people. The President of the Southern Baptist Convention recently published some statistics which stagger the mind and sicken the heart. From these statistics it is revealed that contributions from Southern Baptists to South-wide and world-wide causes have decreased from \$4,686,951 in 1925 to 2,227,290.00 in 1929. In other words, there has been an actual decrease of \$2,459,661.00 for 1929 as compared with 1925. If contributions to these causes continue to decrease at this ratio for the next five years Southern Baptists will find themselves doing less than nothing. This condition is appalling. It is overwhelming.

The Committee has no specific recommendations to offer, but it does feel that some definite steps should be taken at once to arouse our Baptist people and to awaken a renewed interest in Missionary work.

(Committee)

A. A. DUNCAN  
J. GROVER SCALES  
POPE A. DUNCAN  
H. W. STIGLER  
ERNEST QUICK.

#### OFFERINGS BY ASSOCIATIONS AND CHURCHES

##### ATOKA ASSOCIATION

Church	Program	Orphans' Home	Other Specials	Totals
Atoka .....	\$224.96	\$ 45.13	\$ 40.25	\$310.34
Bentley .....	.....	.....	.....	.....
Bethany .....	.....	.....	.....	.....
Bethel .....	.....	3.15	.....	3.15
Buckholt .....	.....	.....	.....	.....
Caney .....	.....	1.00	.....	1.00
Coalgate .....	123.90	8.20	18.00	150.10
Corinth .....	.....	.....	.....	.....
Farris .....	.....	.....	.....	.....
Five Mile .....	.....	.....	.....	.....
Harmony .....	.....	.....	.....	.....
Hickory Hill .....	.....	.....	.....	.....
Lane .....	.....	.....	.....	.....
Limestone Gap .....	.....	.....	.....	.....
Lehigh .....	.....	.....	.....	.....
Mt. Carmel .....	.....	.....	.....	.....
Mt. Gilead .....	.....	.....	.....	.....
Pleasant Hill .....	.....	.....	.....	.....
Rock Springs .....	5.25	8.93	.....	14.18
Round Hill .....	.....	.....	.....	.....
Shilo .....	.....	.....	.....	.....
Stringtown .....	.....	.....	9.51	9.51
Tushka .....	.....	.....	.....	.....
Wards Chapel .....	.....	.50	.....	.....
Wardsville .....	.....	.....	.....	.....
Wesley .....	.....	.....	.....	.....
Wm. Rogers Chapel .....	.....	.....	.....	.....

## BANNER ASSOCIATION

Church	Program	Orphans' Home	Other Specials	Totals
Ada First .....	\$4219.53	\$487.41	\$1816.20	\$6523.14
Ada Oak Ave. ....		2.97	2.26	5.23
Allen .....	25.00	12.80		37.80
Antioch .....	1.50	5.40		6.90
Byars .....	1.00		.30	1.30
Davis .....	75.15	27.93	82.75	185.83
Dougherty .....	8.00			8.00
Elmore City .....		1.50	11.66	13.16
Fitzhugh .....	3.50			3.50
Francis .....		6.54		6.54
Foster .....				
Hart Missionary .....				
Hennepin .....		6.77		6.77
Hickory .....				
Homer .....				
Saxton .....				
Love .....	16.00	5.76		21.76
Maysville .....	70.00	6.00	146.50	222.50
New Bethel .....				
New Home .....				
Paoli .....	15.00		100.00	115.00
Pauls Valley, First .....	351.62	36.35	456.92	844.89
Pauls Valley, Trinity .....	428.70	33.96	56.50	519.60
Pleasant Grove .....				
Pontotoc .....				
Prairie Grove .....				
Roff .....	52.23	11.71	68.50	132.44
Scullin .....				
Stonewall .....	6.50	21.90		28.40
Story .....	8.50			8.50
Stratford .....		1.00		1.00
Sunshine .....	2.00			2.00
Sulphur Calvary .....	260.00	1.00	168.86	429.86
Sulphur First .....	1060		213.27	1273.27
Tupelo .....				
Vanoss .....		1.00		1.00
Mt. Zion .....	1.00			1.00
Washita .....				
Woodland .....				
Wynnewood .....	118.58	24.68	36.80	180.06
York .....				

## BECKHAM ASSOCIATION

Bellemont .....	4.19	21.55		25.74
Buffalo .....				
Carter .....	72.50	32.72	25.00	130.22
Delhi .....	38.26	15.65	64.25	118.16
Elk City .....	656.25		179.00	835.25
Erick .....	843.11	73.57	272.00	1188.68
Erick, Main St. ....	10.00	3.00		13.00
Lone Oak .....	70.00	6.03	111.22	177.25
Lowell .....	3.75	4.83		8.58
Plain View .....				

Church	Program	Orphans' Home	Other Specials	Totals
Retrop .....	30.00			30.00
Sayre .....	148.02	146.96	87.75	382.74
Spring Creek .....	56.09			56.09
Sweetwater .....		37.48		37.48
Texola .....	164.04	109.25	45.33	318.64

## BRYAN ASSOCIATION

Achille .....				
Albany .....		39.09		39.09
Aylesworth .....				
Bennington .....		8.04		8.04
Bethany .....	43.60			43.60
Blue .....	2.52	3.34		5.68
Bokchito .....	34.34		2.50	36.84
Bromide .....				
Brown .....				
Buckholt .....				
Bushnell .....				
Cade .....	8.25			8.25
Caddo .....	5.68		38.75	44.43
Calera .....	1.81	5.26		7.07
Center Hill .....	2.15	1.10		3.25
Colbert .....	5.00			5.00
Corinth .....				
Durant 1st .....	2311.62	25.75	895.74	3233.11
Durant, Calvary .....	72.65		16.00	88.65
Emet .....		2.73		2.73
Elm View .....		10.08		10.08
Folsom Highway .....		6.36		6.36
Hendrix .....	5.00	11.88		16.88
Kemp .....	3.25			3.25
Kenefick .....				
Kingston .....				
Madill .....		18.00	10.50	28.50
Matoy .....				
Mill Creek .....				
Milburn .....				
Oak Grove .....				
Pirtle .....	2.00			2.00
Platter .....				
Pleasant Hill .....				
Rabon Chapel .....				
Ravia .....	1.43	1.35		2.78
Reynolds Chapel .....				
Roberta .....				
Smith Lee .....	5.60	10.07		15.67
Tishomingo .....	351.87	77.91	83.60	513.38
Weverton .....				
Wapanucka .....		2.50		2.50
Yuba .....	25.60			25.60
Yarnby .....		1.00		1.00

## CADDO ASSOCIATION

Alfalfa .....	22.55	17.43		39.98
Anadarko .....	317.60	6.50	76.70	400.80

## BAPTIST GENERAL CONVENTION

77

Church	Program	Orphans' Home	Other Specials	Totals
Apache .....	26.00	6.11	32.89	65.00
Bellevue .....	21.12	.....	.....	21.12
Binger .....	10.10	11.05	3.75	24.90
Bridgeport .....	.....	.....	.....	.....
Carnegie .....	622.13	35.32	134.95	792.40
Cedar Canyon .....	.....	.....	.....	.....
Cement .....	36.06	68.53	56.03	160.62
Corinth .....	12.03	1.00	.....	13.03
Cyril .....	11.60	7.00	.....	18.60
Ft. Cobb .....	19.00	31.85	24.25	75.10
Gracemont .....	78.60	.78	.....	79.38
Greenfield .....	3.00	10.00	.....	13.00
Hinton .....	126.76	55.53	112.15	294.44
.....	.....	.....	.....	.....
Spring Creek .....	.....	.....	.....	.....
Verden .....	7.30	37.14	.....	44.44
Washita .....	.....	.....	.....	.....

## CANADIAN VALLEY ASSOCIATION

Adamson .....	.....	.....	.....	.....
Antioch .....	.....	.....	.....	.....
Arch .....	.....	.....	.....	.....
Brewer .....	.....	.....	.....	.....
Brush Hill .....	.....	1.00	.....	1.00
Canadian .....	.....	.....	.....	.....
Celestine .....	.....	.....	.....	.....
Checotah .....	200.00	8.80	3.00	211.80
Choate Prairie .....	43.50	13.00	.....	56.50
Crowder .....	18.00	7.95	4.00	29.95
Deers Chapel .....	.....	.....	.....	.....
Dodson .....	.....	.....	.....	.....
Elm Grove .....	.....	5.00	.....	5.00
Eufaula .....	79.17	3.05	57.58	139.80
Featherstone .....	29.32	21.35	.....	50.67
Haileyville .....	41.54	24.80	34.75	101.09
Hanna .....	6.44	1.00	3.25	10.69
Hartshorne .....	42.00	.....	31.00	73.00
High Hill .....	.....	10.60	.....	10.60
Indianola .....	41.00	1.00	.....	42.00
Kiowa .....	.....	1.00	.....	1.00
Krebs .....	3.40	31.98	11.87	47.25
Lenna .....	.....	.....	.....	.....
Little Hope .....	.....	.....	.....	.....
McAlester, First .....	1871.43	86.27	337.43	2295.13
McAlester, North .....	151.00	13.00	53.80	217.80
Minton .....	.....	.....	.....	.....
New Hope .....	.....	.....	.....	.....
Onapa .....	.....	1.00	.....	1.00
Peaceable Valley .....	.....	.....	.....	.....
Pierce .....	.....	8.00	.....	8.00
Pilgrims Rest .....	1.40	19.64	.....	21.04
Pittsburg .....	79.00	.....	.....	79.00
Pocahontas .....	.....	.....	.....	.....
Quinton .....	.....	6.81	17.43	24.24

Church	Program	Orphans' Home	Other Specials	Totals
Savanna .....	.....	4.00	.....	4.00
Shady Valley .....	16.30	9.00	.....	25.30
Stidham .....	.....	.....	.....	.....
Stuart .....	.....	6.00	.....	6.00
Sweet Home .....	.....	.....	.....	.....
Ulan .....	26.30	.....	.....	26.30

## CENTRAL ASSOCIATION

Banner .....	.....	12.90	.....	12.90
Coyle .....	2.80	.....	.....	2.80
Crescent .....	36.10	24.17	5.00	65.27
El Reno .....	417.15	43.07	176.12	636.34
Geary .....	64.10	16.70	25.00	105.80
Guthrie, First .....	621.61	37.05	142.20	800.86
Hennessey .....	149.70	41.62	70.42	261.74
Kingfisher .....	227.73	36.60	21.79	285.12
Marshall .....	159.91	59.23	10.00	229.14
Midway .....	.....	.....	.....	.....
Mustang .....	22.83	14.00	.....	36.83
Omega .....	.....	.....	.....	.....
Piedmont .....	15.00	19.95	.....	34.95
Watonga .....	338.90	133.07	38.50	510.47
Yukon .....	491.96	82.41	81.28	655.65

## CHICKASAW-UNION ASSOCIATION

Alex .....	12.00	9.00	.....	21.00
Banner .....	1.66	1.67	.....	3.33
Blanchard .....	76.00	13.15	96.98	186.13
Bradley .....	.....	.....	.....	.....
Chickasha .....	2691.91	36.01	389.64	3117.66
Chickasha, Mich. Ave. ....	33.55	8.81	12.20	54.56
Corbett .....	17.50	11.16	50.00	78.66
Criner .....	.....	.....	.....	.....
Dare .....	.....	.....	.....	.....
Dibble .....	.....	.....	.....	.....
Eden .....	.....	.....	2.50	2.50
Fairview .....	.....	.....	.....	.....
Franklin .....	11.00	3.29	.....	14.29
Hazel Dell .....	16.80	.....	.....	16.80
Johnson .....	24.14	21.26	.....	45.40
Laverty .....	.....	.....	.....	.....
Lexington .....	168.38	19.92	140.00	328.30
Lindsay .....	397.77	90.62	46.90	535.29
Lucille .....	15.00	.....	.....	15.00
Macedonia .....	.....	.....	.....	.....
Meridian .....	14.65	.....	.....	14.65
Minco .....	28.50	48.14	.....	76.64
Moore .....	67.00	27.50	10.00	104.50
Naples .....	.....	.....	.....	.....
New Castle .....	62.00	39.60	.....	101.60
Ninnekah .....	11.65	4.60	.....	16.25
Noble .....	162.00	85.85	33.00	280.85
Norge .....	.....	3.71	.....	3.71
Norman .....	1708.66	242.00	425.69	2376.35

## BAPTIST GENERAL CONVENTION

79

Church	Program	Orphans' Home	Other Specials	Totals
Payne .....	63.20	1.00	.....	64.20
Pocasset .....	88.32	5.00	12.45	105.77
Pleasant Valley .....	.....	.....	.....	.....
Pleasant View .....	.....	.....	.....	.....
Purcell .....	208.07	36.66	168.69	413.42
Rosedale .....	.....	.....	.....	.....
Shady Grove .....	.....	.....	.....	.....
Sharon .....	17.95	7.54	.....	25.49
Rush Springs Mis. ....	45.86	102.00	38.40	187.26
Tabernacle, Cox City ..	.....	.....	.....	.....
Tuttle .....	31.12	20.37	1.00	52.49
Viny Ridge .....	.....	.....	.....	.....
Washington .....	30.00	10.00	15.00	55.00
Woody Chapel .....	.....	.....	.....	.....
Willow View .....	.....	.....	.....	.....
Wayne .....	.....	4.00	.....	4.00

## COMANCHE-COTTON ASSOCIATION

Antioch .....	.....	.....	.....	.....
Cache .....	.....	.....	.....	.....
Chattanooga .....	176.53	21.90	77.90	276.33
Elgin .....	2.00	11.47	.....	13.47
Emerson .....	7.40	3.00	16.71	27.11
Faxon .....	30.00	15.00	.....	45.00
Fletcher .....	49.00	11.60	10.00	70.60
Geronimo .....	.....	2.00	.....	2.00
Hulen .....	47.00	8.35	.....	55.35
Lawton First .....	600.00	31.85	116.02	747.87
Lawton, Calvary .....	.....	1.68	2.05	3.73
Lawton, Central .....	394.00	11.19	107.22	512.41
Letitia .....	.....	4.00	.....	4.00
Mt. Pleasant .....	3.75	5.68	.....	9.43
Mt. Scott .....	.....	.....	.....	.....
New Salem .....	40.22	6.78	.....	47.00
Paradise Valley .....	3.50	.....	.....	3.50
Rabbit Creek .....	.....	1.00	.....	1.00
Randlett .....	20.00	8.00	.....	28.00
Sterling .....	10.23	.....	11.20	21.43
Temple .....	68.90	48.19	25.85	142.94
Union Valley .....	.....	.....	.....	.....
Valley View .....	.....	15.00	.....	15.00
Walters .....	34.00	12.80	97.00	143.80

## CONCORD-KIOWA ASSOCIATION

Bear Creek .....	.....	4.80	.....	4.80
Bellmont .....	.....	.....	.....	.....
Bethany .....	.....	41.84	32.00	73.83
Bethel .....	53.75	3.25	.....	57.00
Butler .....	263.44	89.52	.....	352.96
Butler Missions .....	.....	.....	.....	.....
Clinton .....	981.96	113.27	157.93	1253.16
Cooperton .....	5.00	9.16	3.00	17.16
Cordell .....	527.50	44.99	183.76	756.25
Corinth .....	147.05	20.23	27.50	194.78

Church	Program	Orphans' Home	Other Specials	Totals
Custer City .....	67.00	33.82	33.11	133.93
Dill City .....	.....	35.30	29.00	64.30
Foss .....	.....	15.20	27.22	42.42
Gotebo .....	101.02	66.27	16.00	193.29
Hobart .....	697.53	171.18	1709.58	2578.29
Indianapolis .....	.....	3.00	.....	3.00
Lone Wolf .....	30.00	24.73	37.50	92.23
Mtn. Park .....	7.99	.....	.....	7.99
Mtn. View .....	189.20	57.42	176.61	423.23
Port .....	.....	35.00	10.00	45.00
Rocky Salem .....	126.52	7.32	38.00	171.84
Roosevelt .....	75.00	10.00	.....	85.00
Sedan .....	.....	.....	.....	.....
Sentinel .....	123.50	16.24	1.20	140.94
Spring Creek .....	313.35	98.49	131.11	542.95
Star .....	.....	.....	.....	.....
Thomas .....	224.92	44.24	40.35	309.51
Weatherford .....	62.72	33.86	.....	96.58

## DELAWARE ASSOCIATION

Bethel .....	83.00	36.05	.....	119.05
Clinton Memorial .....	35.38	20.15	3.80	59.33
Tulsa First .....	9389.78	20.00	1384.10	10793.88
Glenwood .....	205.00	23.67	.....	228.67
Hale Station .....	27.60	15.13	41.12	83.85
Immanuel .....	921.12	270.33	659.47	1850.92
Kendall Ave. ....	5.50	8.00	6.25	19.75
Nogales Ave. ....	53.10	17.95	47.42	118.47
N. Main .....	57.55	.....	2.50	60.05
N. Trenton .....	185.15	51.87	27.51	264.53
Phoenix Ave. ....	122.15	36.50	30.28	188.93
Springdale .....	56.95	59.96	73.62	190.53
Temple .....	3.20	.....	.....	3.20
Trinity .....	15.00	.....	.....	15.00
Bartlesville .....	2850.00	40.85	881.69	3772.54
Bartlesville, Virginia Ave.....	11.90	4.20	59.67	75.77
Bixby .....	101.15	2.00	10.90	113.05
Broken Arrow .....	56.16	26.54	8.35	91.15
Carbondale .....	.....	14.50	.....	14.50
Catoosa .....	.....	.....	1.22	1.22
Chelsea .....	138.86	27.50	6.72	173.08
Claremore .....	120.98	30.17	109.95	261.10
Collinsville .....	5.00	4.60	6.80	16.40
Copan .....	67.17	7.50	43.42	118.09
Dawson .....	28.08	15.73	.....	43.75
Delaware .....	1.60	24.32	.....	25.92
Dewey .....	318.52	37.03	91.74	547.89
Duck Creek .....	.....	.....	.....	.....
Hill Side .....	.....	.....	.....	.....
Inola .....	.....	.....	.....	.....
Jenks .....	8.07	18.79	33.71	60.57
Lenapah .....	.....	16.35	.....	16.35
Lynn Lane .....	14.05	17.54	8.78	40.37
Nelagony .....	.....	.....	.....	.....



## BAPTIST GENERAL CONVENTION

81

Church	Program	Home Orphans'	Specials Other	Totals
New Harmony .....				
Nowata .....	181.80	40.83	30.25	252.88
Rabbs Creek .....				
Ramona .....	10.55	13.50	38.00	62.05
Sageeyah .....				
Sand Springs .....	240.40	33.41	52.70	326.51
Silver Lake .....	12.56	4.48	59.41	76.45
Skiatook .....	9.50		17.00	26.50
Sperry .....	15.00			15.00
Talala .....		1.00	1.35	2.35
Valley Grove .....				
Vera .....	6.20		5.00	11.20
Wann .....	17.00	8.70	5.00	30.70
Willieo .....				

## ENON ASSOCIATION

Ardmore, First .....	2372.00	137.38	1045.36	3549.74
Ardmore, Immanuel .....	52.70	6.95	33.07	92.72
Ark .....				
Bowles .....				
Brushy Mounds .....				
Burneyville .....	29.25	1.00		30.25
Enterprise .....	23.97	5.86		29.83
Graham .....	40.55	26.16	17.00	83.71
Healdton .....		12.00	200.30	212.30
Joiner .....	10.00	9.20	50.00	69.20
Leon .....		2.89		2.89
Lone Grove .....	10.00			10.00
Marietta .....	12.50	1.25	13.35	27.10
New Hope .....	15.50	25.00		40.50
Orr .....				
Oswalt .....				
Pike City .....	16.40	3.10	11.60	31.10
Prairie Valley .....	21.75			21.75
Ringling .....			10.05	10.05
Rose Hill .....		9.37	2.00	11.37
Shady Dale .....				
Thackerville .....	8.00			8.00
Rubottom .....		2.00		2.00
Wilson 1st .....	84.90	45.73	130.00	260.63
Wirt .....			42.40	42.40

## FRISCO ASSOCIATION

Alikchi .....				
Antlers .....	24.50	13.33	2.00	39.83
Atlas .....				
Big Cedar .....		2.00		2.00
Boswell .....	119.40	13.75	7.80	140.95
Broken Bow .....	15.00	11.13	373.50	399.63
Choate Springs .....				
Clayton .....				
Finley .....	5.50	7.00		12.50
Forest Hill .....	5.00			5.00
Fort Towson .....	23.85	1.82	15.00	40.67
Golden .....				

Church	Program	Orphans' Home	Other Specials	Totals
Grant .....	30.02	1.57	31.82	63.41
Hugo 1st .....	230.19	2.24	91.04	323.47
Hugo, Clayton Ave. ....	257.43	33.87	1.50	292.80
Ida .....				
Idabel .....	7.75		174.91	182.66
Mountain Miss. ....				
Moyers .....				
Oak Ridge .....				
Shults .....	6.90			6.90
Shoals .....				
Smithville .....	3.22			3.22
Soper .....	23.90	5.00	67.00	95.90
Valliant .....	26.54	21.00	5.60	53.14
Watson .....				
Wright City .....	47.20	23.75	35.00	105.95

## HARMON ASSOCIATION

Antioch .....	15.85	56.24		72.09
Fairview .....		20.00	5.45	25.45
Gould .....	387.50	55.00	70.00	512.50
Harmony .....	3.85	100.65	34.00	138.50
Hollis .....	1006.92	79.97	1050.16	2117.05
Hope .....	15.00	29.97		44.97
Louis .....	47.28	38.44		85.72
McQueen .....	37.08			37.08
New Hope .....		16.20		16.20
Shinnery .....				
Shrewder .....	58.45	58.45		116.90
Star Valley .....	33.17	54.63		87.80
Vinson .....	69.50	44.35		103.85
Metcalf .....		7.60	2.55	10.15

## HASKELL ASSOCIATION

Bokoshe, New .....	40.50	9.90	15.00	65.40
Bokoshe, Old .....	17.18	6.43	5.00	28.61
Center Point .....	18.37	2.00		20.37
Enterprise .....	7.95	19.11	1.25	28.31
Keota .....	8.47	22.99		31.46
Kinta .....	6.94	24.15		31.09
Liberty .....				
Lona .....	25.50	8.78		34.28
McCurtain .....	20.91	10.68	12.00	43.59
Rocky Ridge .....	7.00			7.00
Star .....			6.66	6.66
Stigler .....	123.39	7.13	127.30	257.82
Tamaha .....		2.57		2.57

## JACKSON-GREER ASSOCIATION

Aaron .....				
Altus .....	2906.85	83.52	559.28	3549.65
Antioch .....	1.30	28.86		30.16
Blair .....	3.00	5.50	57.75	66.25
Brinkman .....	5.00	2.48	4.00	11.48
Duke .....		12.00	5.00	17.00
Eastview .....	6.82	21.42		28.42

## BAPTIST GENERAL CONVENTION

83

Church	Program	Orphans' Home	Other Specials	Totals
Eldorado .....	445.24	117.35	49.98	612.57
Elmer .....	11.94	46.53	8.50	66.97
Friendship .....	126.65	13.15	53.00	192.80
Granite .....	34.47	8.00	.....	42.47
Headrick .....	10.50	39.80	48.20	98.50
Hess .....	12.40	10.33	.....	22.73
Humphreys .....	41.75	3.00	25.00	69.75
Lake Creek .....	.....	.....	.....	.....
Mangum .....	2065.88	46.42	418.81	2530.61
Martha .....	214.87	117.50	53.02	385.39
Olustee .....	23.74	18.00	15.00	56.74
Pleasant Point .....	.....	26.80	.....	26.80
Porter High .....	.....	.....	.....	.....
Prairie Hill .....	25.00	.....	.....	25.00
Reed .....	.....	12.55	.....	12.55
Russell .....	38.95	85.45	.....	124.40
Willow .....	12.00	2.00	7.00	21.00

## LEFLORE-LATIMER ASSOCIATION

Albion .....	18.67	8.80	.....	27.47
Big Cedar .....	.....	.....	.....	.....
Cambria .....	.....	.....	.....	.....
Cameron .....	38.85	56.00	3.64	97.99
Center Point .....	17.75	2.84	.....	20.59
Cowlington .....	.....	.....	.....	.....
Double Branch .....	.....	.....	.....	.....
Fair View .....	30.00	.....	.....	30.00
Fanshaw .....	.....	.....	.....	.....
Gowen .....	10.00	9.00	.....	19.00
Glendale .....	3.00	1.00	.....	4.00
High Bridge .....	.....	.....	.....	.....
Heavener .....	.....	46.10	96.37	142.47
Hontubby .....	.....	4.50	.....	4.50
Howe .....	9.00	25.85	.....	34.85
Hodgens .....	.75	4.59	.....	5.34
Leflore .....	8.40	3.10	.....	11.50
Liberty Hill .....	7.50	6.50	.....	14.00
Lodi .....	.....	1.33	.....	1.33
Lone Pine .....	.....	.....	.....	.....
Lone Star .....	.....	.....	.....	.....
Loving .....	.....	1.25	.....	1.25
Lutie .....	.....	3.90	.....	18.45
Macedonia .....	18.45	.....	.....	18.45
Monroe .....	.....	7.23	.....	7.23
Mt. Pleasant .....	24.28	8.62	.....	32.90
Muse .....	9.00	5.50	.....	14.50
New Home .....	.....	.....	.....	.....
Panama .....	8.00	.....	.....	8.00
Panola .....	.....	.....	.....	.....
Pleasant Grove No. 2 .....	.....	5.16	.....	5.16
Penola Hill .....	.....	.....	.....	.....
Perry's Chapel .....	11.50	.....	.....	11.50
Petros .....	10.00	20.89	.....	30.89
Pilgrim's Rest .....	.....	.....	.....	.....

Church	Program	Orphans' Home	Other Specials	Totals
Poteau .....		8.00	36.78	44.78
Red Oak .....	19.40	27.16		46.56
Rock Creek .....				
Shady Point .....		22.05		22.05
Spiro .....	175.19	90.27	56.80	322.26
Spring Hill .....			2.50	2.50
Summerfield .....				
Talihina .....	10.00	8.00		18.00
Whitesboro .....				
Wilburton .....	4.00	14.72	18.00	36.72
Williams .....				
Wister .....	47.26	24.14	1.65	73.05
Zoe .....	9.50	6.00		15.50

## MILLS ASSOCIATION

Antioch .....				
Berlin .....	3.50	2.00		5.50
Bula .....				
Cheyenne .....	3.01	3.38		6.39
Crawford .....	3.55	5.11		8.66
Hammon .....	68.60	3.85		71.45
Kiowa .....		8.92		8.92
Leedy .....	26.90	39.32		80.07
Magnolia .....				
Pleasant Ridge .....				
Reydon .....	5.00	6.22		11.22
Rhea .....				
Strong City .....	24.00	4.95	2.50	31.45
Talaga .....	3.10		7.00	10.10

## MULLENS ASSOCIATION

Addington .....	\$ 18.75	\$.....	\$.....	\$18.75
Alamo .....				
Alma .....		1.00	6.25	7.25
Comanche .....	14.75	66.32	111.15	291.22
Corum .....		13.08		13.08
County Line .....	125.00		42.00	167.00
Denton .....	7.50			7.50
Duncan .....	2859.72	375.68	763.89	3999.29
Empire City .....	40.00		60.90	110.90
Hastings .....	50.81	4.90	19.80	75.51
Irving .....	66.82			66.82
Little Beaver .....	16.50		38.50	55.00
Loco .....	42.98	14.00	2.50	59.48
Marlow .....	1527.41	38.62	235.55	1801.58
Nellie .....	17.75	2.00		19.75
Oscar .....				
Palmer .....	9.96	19.73		29.69
Plain View .....	57.85	21.61	25.90	105.36
Rush Springs 1st .....			16.15	16.15
Ryan .....	260.95	27.30	67.23	355.48
Santa Fe .....	19.00		5.00	24.00
Terral .....		8.50	2.35	10.85
Velma .....	12.50	1.00	1.00	14.50
Waurika .....	425.00	110.00	468.00	1003.00

## BAPTIST GENERAL CONVENTION

85

Church	Program	Orphans' Home	Other Specials	Totals
<b>MUSKOGEE ASSOCIATION</b>				
Muskogee 1st .....	\$2084.28	\$205.63	\$654.63	\$2944.54
Muskogee Central .....	1167.56	23.00	719.23	1909.79
Muskogee, Calvary .....	135.00	.....	6.00	141.05
Muskogee, Immanuel .....	.....	1.00	.....	1.00
Beggs .....	33.75	.....	10.00	43.75
Boynton .....	100.00	10.00	12.12	122.12
Bryant .....	.....	.....	.....	.....
Choska .....	.....	.....	.....	.....
Clarksville .....	.....	.....	.....	.....
Coaltton .....	.....	1.50	.....	1.50
Courtney .....	.....	.....	.....	.....
Coweta .....	10.87	1.00	.....	11.87
Dewar .....	.....	.....	.....	.....
Eureka .....	.....	.....	.....	.....
Ft. Gibson .....	.....	3.00	.....	3.00
Flat Rock .....	2.50	.....	33.45	35.95
Good Hope .....	.....	.....	.....	.....
Haskell .....	132.50	15.34	23.12	170.95
Henryetta .....	100.00	8.20	153.05	261.25
Hickory Ridge .....	.....	.....	.....	.....
Hitchita .....	.....	.....	.....	.....
Hoffman .....	2.58	21.06	8.49	23.13
Keifton .....	.....	3.38	.....	3.38
Kusa .....	.....	.....	.....	.....
Lelitta .....	.....	.....	.....	.....
Mt. Carmel .....	.....	.....	.....	.....
Morris .....	5.00	16.83	14.35	35.78
Mt. View .....	.....	.....	.....	.....
Neodesha .....	.....	.....	.....	.....
New Hope .....	.....	.....	.....	.....
Nuyaka .....	87.21	16.65	.....	103.86
Okay .....	.....	.....	.....	.....
Okmulgee 1st .....	2026.68	16.26	354.70	2397.64
Okmulgee, Calvary .....	.....	.50	.....	.50
Okmulgee, Tabernacle .....	.....	5.00	.....	5.00
Porter .....	.....	20.45	.....	20.45
Porum .....	3.57	50.73	25.00	79.30
Salt Creek .....	.....	.....	.....	.....
Schulter .....	26.58	39.07	10.00	75.65
Spring Hill .....	.....	1.53	.....	1.53
Wagoner .....	245.33	57.88	90.36	393.57
Wainright .....	.....	11.37	.....	11.37
Webber Falls .....	.....	6.25	.....	6.25
Warner .....	15.08	3.00	.....	18.08
Hyde Park .....	6.00	.....	.....	6.00

**NORTH CANADIAN ASSOCIATION**

Antioch .....	12.39	17.22	.....	29.61
Atwood .....	15.70	43.00	.....	58.90
Banner .....	3.15	1.00	.....	4.15
Big Prairie .....	3.30	1.00	.....	4.30
Bigham .....	.....	.....	.....	.....
Big Springs .....	.....	.....	.....	.....

Church	Program	Orphans' Home	Other Specials	Totals
Bowlegs .....		9.00	5.00	14.00
Calvin .....	75.00	1.75	48.50	125.25
Carson .....				
Castle .....				
Cromwell .....	118.00	5.57	18.75	137.23
Cross Roads .....				
Dustin .....	75.14	9.75	51.83	136.72
Hickory Grove .....				
Hobson .....				
Holdenville .....	191.87	24.13	391.98	607.98
Konawa .....	69.10	51.50	109.00	229.60
Lamar .....		12.46		12.46
Mission Home .....				
Morse .....		19.28		19.28
New Hope .....				
Okemah .....	1094.06	91.11	285.65	1470.82
Paden .....				
Pecan Grove .....		7.84		7.84
Pleasant Oak .....		31.00		31.00
Salt Creek .....				
Sand Creek .....				
Sasakwa .....	71.50	31.82	54.70	158.02
Seminole .....	1177.90	22.36	334.55	1534.81
Spaulding .....				
Spring Hill .....	17.93	36.73		54.68
Texas Banner .....				
Twin Oak .....		5.18		5.18
Weleetka .....		15.55	60.60	76.15
Wetumka .....	70.86	20.00	215.60	306.46
Wewoka .....	1038.42	46.50	1182.27	2267.19
Yeager .....	2.00			2.00

## NORTHEASTERN ASSOCIATION

Adair .....	28.35			28.35
Afton .....	34.31	37.17	6.00	77.48
Bernice .....	1.00	10.25	2.00	13.25
Big Cabin .....	54.00	9.41	24.69	88.10
Blue Jacket .....	26.00	18.25		44.25
Choteau .....	16.00		1.95	17.95
Cardin .....	74.57	7.19		81.76
Centralia .....		16.00		16.00
Commerce .....	35.28	33.46	70.89	139.63
Commerce, Bethlehem .....				
Douthat, Century .....	13.46	3.56	7.57	24.59
Dawes .....				
Daytown .....				
Dodge .....				
Fairland .....	10.00	3.34	10.25	23.59
Grove .....	117.05	25.96		143.01
Hockersville .....				
Immanuel, Maysville .....				
Jay .....				
Ketchum .....		5.24		5.24
Ketchum, Calvary .....				

## BAPTIST GENERAL CONVENTION

87

Church	Program	Orphans' Home	Other Specials	Totals
Lone Star .....	.....	.....	.....	.....
Locust Grove .....	.....	.....	.....	.....
Miami .....	2570.71	232.61	1525.80	4329.12
Mt. Zion .....	.....	3.73	.....	3.73
Narcissa .....	50.00	12.03	29.00	91.03
Ottawa .....	.....	.....	.....	.....
Picher .....	2.45	5.00	14.50	21.95
Pleasant Hope .....	.....	9.08	.59	9.67
Pryor .....	360.06	13.41	22.00	395.47
Quapaw .....	49.00	8.06	2.15	59.21
Salina .....	6.20	2.37	.....	8.58
Strang .....	.....	9.91	1.16	10.07
Timberhill .....	1.50	9.00	.....	10.50
Trinity, Chanute .....	95.24	15.49	11.78	12.51
Vinita .....	140.39	20.27	93.04	253.79
Welch .....	.....	.....	.....	.....
Yeargain .....	.....	.....	.....	.....
Zena .....	22.50	8.10	.....	30.60

## NORTHWESTERN ASSOCIATION

Arnett .....	2.91	5.17	.....	8.08
Bethel .....	.....	.....	.....	.....
Buffalo .....	510.12	22.05	99.63	631.86
Fairview .....	22.79	9.20	16.07	48.06
Fargo .....	.....	23.00	.....	23.00
Gage .....	12.00	62.32	.....	74.32
Haskew .....	.....	.....	.....	.....
Hawk Eye .....	.....	.....	.....	.....
Laverne .....	76.67	16.77	38.90	132.34
Lebanon .....	.....	.....	.....	.....
Liberty .....	181.00	25.91	25.60	232.51
Lone Star .....	.....	25.00	.....	25.00
Mooreland .....	22.28	23.77	.....	46.05
Moscow .....	15.00	18.40	.....	33.40
Mt. Olivet .....	9.25	5.58	.....	14.83
Mt. Zion .....	.....	.....	.....	.....
Paruna .....	.....	27.72	.....	27.72
Rose Hill .....	106.76	20.67	50.59	178.02
Sharon .....	54.50	14.35	5.00	73.85
Shattuck .....	53.64	36.67	66.15	156.46
South Persimmon .....	68.91	32.20	.....	101.11
Speeremore .....	28.71	.....	.....	28.71
Turkey Creek .....	33.00	9.18	10.00	52.18
Vici .....	5.25	19.71	.....	24.96
Woodward .....	1015.70	140.36	215.90	1371.96
May .....	5.50	.....	.....	5.50

## OKLAHOMA COUNTY ASSOCIATION

Capitol Hill .....	530.22	.....	366.70	896.92
Centenary .....	13.10	.....	10.00	23.10
Crestwood .....	345.94	32.60	154.05	532.59
Exchange Ave. ....	1062.97	111.75	837.00	2071.50
First Church, Oklahoma City.....	8662.67	619.08	7944.56	17,217.31
Hudson Ave. ....	119.64	271.50	.....	391.14

Church	Program	Orphans' Home	Other Specials	Totals
Immanuel .....	286.18	43.96	591.70	921.84
Kelham Ave. ....	3336.70	243.94	201.67	3782.31
Kentucky Ave. ....	80.26	7.32	2.07	89.65
Lawrence St. ....	.....	.....	15.00	15.00
Markland Heights .....	.....	.....	.....	.....
Memorial .....	408.65	44.00	114.00	566.65
Northwest .....	14.39	8.29	.....	22.68
Olivet .....	7163.05	24.00	973.33	8160.38
Temple .....	45.36	74.30	199.87	319.53
Trinity .....	2533.65	61.95	1056.50	3652.11
Walnut Grove .....	40.24	25.47	5.50	71.21
Washington Ave. ....	101.00	.....	76.40	177.40
Wilmont Place .....	121.03	11.20	10.30	142.53
Britton .....	401.49	4.62	131.38	537.49
Dickson .....	15.00	20.27	10.00	45.27
Edmond .....	1306.03	79.58	223.70	1629.31
Fairview .....	.....	.....	.....	.....
Guthrie, Tabernacle .....	157.86	15.85	2.53	176.44
Harrah .....	98.12	12.16	50.00	160.28
Hopewell .....	9.35	26.39	4.34	40.08
Jones .....	12.50	13.30	20.70	46.50
Luther .....	10.00	.....	.....	10.00
Millwood .....	.....	.....	.....	.....
Newalla .....	.....	.....	.....	.....
Nicoma Park .....	56.70	.....	14.83	71.53
Putnam City .....	113.52	.....	25.60	139.12
Witcher .....	41.25	17.16	.....	58.41

## OSAGE ASSOCIATION

Avant .....	25.00	7.99	.....	32.99
Barnsdall .....	.....	4.50	.....	4.50
Fairfax .....	.....	.....	36.20	36.20
Hominy .....	4.00	30.87	15.00	49.87
Pawhuska .....	600.32	14.21	70.18	684.71
Pershing .....	10.00	1.00	.....	11.00
Ralston .....	.....	.....	.....	.....
Shidler .....	41.00	11.11	62.75	104.87
Wild Horse .....	33.37	48.13	.....	81.50
Wynona .....	34.10	.....	1.00	35.10

## PANHANDLE ASSOCIATION

Balko .....	84.81	53.49	11.15	149.45
Beaver .....	15.69	30.47	.....	46.16
Boise City .....	221.73	78.57	28.30	328.60
Camps .....	.....	38.09	.....	38.09
Corinth .....	50.00	70.89	17.25	138.15
Felt .....	5.71	1.00	.....	6.71
Forgan .....	17.00	19.55	.....	36.55
Goodwell .....	62.57	13.88	.....	76.45
Guymon .....	226.70	147.21	117.85	491.76
Hooker .....	371.44	194.22	293.36	828.02
Keyes .....	85.03	25.79	19.00	129.82
Kenton .....	1.00	.....	.....	1.00
Liberty .....	43.27	16.96	.....	60.23



## BAPTIST GENERAL CONVENTION

89

Church	Program	Orphans' Home	Other Specials	Totals
Sandy Hook .....		29.11		29.11
Texhoma .....	112.00	105.56	84.50	302.16
Turpin .....				
Tyrone .....	346.92	142.60	323.25	812.77

## PAWNEE-CREEK ASSOCIATION

Bristow .....	2651.80	342.91	938.68	3933.39
Cleveland .....	699.19	53.23	183.70	936.12
Cushing .....	2738.23	143.17	223.09	3164.49
Daisy .....				
Depew .....			2.50	2.50
Drumright .....	154.41	26.57	129.00	309.98
Glencoe .....	3.35	1.00		4.35
Jennings .....	16.82			16.82
Kelleyville .....				
Keifer .....		1.20	4.00	5.20
Mannford .....	15.21	7.61	2.60	25.42
Maramec .....	215.05	23.25	2.25	240.55
Mounds .....	46.00			46.00
Milfay .....	1.90	10.39		2.29
Oilton .....	171.00	37.39	101.65	310.04
Pawnee .....	57.91	6.17	60.08	124.16
Perkins .....	21.00	11.85	14.50	47.35
Pickett Prairie .....				
Sapulpa First .....	1583.00	63.07	174.93	1821.00
Shamrock .....	112.75	66.93		179.68
Slick .....	147.75	7.30	50.00	205.05
Stillwater .....	224.58	38.59	36.21	499.38
Yale .....	42.62	14.50	54.96	112.08
Sapulpa Second .....			15.00	15.00

## PERRY ASSOCIATION

Ames .....		2.60		2.60
Bethlehem .....	8.22			8.22
Billings .....		6.00	16.00	22.00
Blackwell .....	1294.70	57.63	357.09	1709.42
Braman .....				
Burden, Kansas .....	93.06	33.75	152.25	279.50
Ceres .....		5.99		5.99
Covington .....	5.23		24.75	29.98
Eden .....	20.00	20.37	21.00	61.37
Enid, First .....	2579.75	352.42	1145.09	4077.27
Enid, Olivet .....				
Garber .....	3.50	2.00	13.00	18.50
Grandview .....	80.69	18.00		98.69
Hunter .....				
Kaw City .....	51.59	5.43	33.58	90.60
Lamont .....	.75	14.64		15.37
Longwood .....	21.19	18.03		39.22
Morrison .....				
Nardin .....	44.23	14.60		58.83
New Bethany .....		3.75		3.75
Newkirk .....	40.85	39.07	13.60	93.52
Okeene .....	56.90	76.14	138.01	271.05

## ANNUAL OF THE OKLAHOMA

Church	Program	Home Orphans'	Specials Other	Totals
Perry .....	10.00	67.13	102.65	179.78
Ponca City .....	1390.92	53.31	673.50	2111.73
Red Rock .....	.....	2.62	.....	2.62
Round Grove .....	25.00	15.00	.....	40.00
Sumner .....	.....	3.00	.....	3.00
Tonkawa .....	302.21	58.43	67.00	427.64

## POTTAWATOMIE-LINCOLN ASSOCIATION

Shawnee, First .....	10,621.11	162.55	2097.11	12,880.77
Calvary .....	187.00	.....	34.69	221.69
Immanuel .....	151.32	1.00	72.00	224.32
North .....	386.78	26.80	132.31	545.89
Wallace Ave. ....	53.25	2.00	15.25	75.50
Victory .....	31.00	23.75	111.05	165.80
Antioch .....	11.12	.....	.....	11.12
Asher .....	52.90	10.94	38.80	102.64
Avery .....	37.50	.....	.....	37.50
Blackburn Chapel .....	96.50	49.25	25.00	170.75
Brunett .....	30.50	17.54	2.20	50.24
Carney .....	.....	.....	.....	.....
Chandler .....	228.32	60.74	80.45	369.51
Columbia .....	.....	.....	.....	.....
Dale .....	85.12	10.74	22.00	117.86
Davenport .....	40.97	8.28	29.42	78.67
Deer Creek .....	6.75	7.68	.....	14.43
Eagle .....	60.97	1.00	.....	61.97
Earlsboro .....	34.50	.....	116.42	150.92
Fairview .....	223.29	23.77	44.57	291.63
Gable .....	.....	.....	.....	.....
Hopewell .....	.....	14.24	.....	14.24
McLoud .....	80.75	11.18	20.00	111.93
Macomb .....	8.50	5.50	10.00	24.00
Maud .....	52.45	1.00	8.30	61.75
Meeker .....	96.65	40.63	46.75	183.03
Midlothian .....	7.75	20.55	.....	28.30
Morning Star .....	18.10	12.15	.....	30.25
Mt. Pleasant .....	10.00	.....	.....	10.00
New Hope .....	.....	25.78	.....	25.78
Stroud .....	115.72	38.00	7.00	160.72
Ray .....	.....	5.29	.....	5.29
Rock Creek .....	18.09	.....	4.67	22.76
St. Louis .....	24.80	.....	.....	24.80
Sparks .....	.....	2.00	.....	2.00
Stroud .....	115.72	38.00	7.00	160.72
Tecumseh .....	58.36	26.47	5.90	90.73
Tribbey .....	30.06	1.00	4.00	35.06
Wanette .....	5.00	1.00	21.20	27.20
Wellston .....	19.82	8.48	.....	28.30
Willow View .....	.....	.....	.....	.....

## SALT FORK VALLEY ASSOCIATION

Alva .....	663.53	47.12	214.01	924.66
Amorita .....	14.05	19.10	.....	33.15
Bethel Hawley .....	102.70	12.19	.....	114.89
Carmen .....	97.50	48.02	45.35	190.87

## BAPTIST GENERAL CONVENTION

91

Church	Program	Home Orphans'	Specials Other	Totals
Cherokee .....	103.50	1.61	100.04	205.15
Cheyenne Valley .....	1.25	11.17	.....	12.42
Driftwood .....	95.21	3.14	.....	98.35
Fairview .....	132.53	5.00	27.12	164.65
Helena .....	39.45	17.00	38.40	94.85
Lambert .....	15.30	5.14	.....	20.44
Medford .....	98.58	3.00	10.00	111.58
Mt. Zion .....	45.66	37.34	.....	83.00
Nash .....	106.50	30.16	2.50	139.16
Pond Creek .....	316.08	67.71	92.10	475.89
Wakita .....	37.30	.....	.....	37.30
Waynoka .....	169.00	39.73	33.21	241.94
Pleasant View .....	25.00	.....	.....	25.00

## SEQUOYAH ASSOCIATION

Akins .....	.....	.....	.....	.....
Hulbert .....	.....	.....	.....	.....
Marble City .....	.....	.....	.....	.....
Muldrow .....	.....	.....	.....	.....
Park Hill .....	1.50	11.09	.....	12.59
Pin Hook .....	.....	.....	.....	.....
Sallisaw .....	10.30	.....	2.25	12.55
Stilwell .....	95.17	.....	54.35	149.52
Tahlequah .....	29.95	.....	116.72	146.67
Vian .....	23.18	.....	.....	23.18
Watts .....	.....	.....	.....	.....
Westville .....	66.33	29.93	35.85	132.11

## TILLMAN ASSOCIATION

Antioch .....	2.90	6.83	.....	9.73
Bethel .....	214.79	57.23	26.35	298.37
Davidson .....	23.13	13.00	36.35	72.48
Devol .....	26.00	25.00	24.69	75.69
Frederick .....	2842.30	181.75	385.00	3409.05
Grandfield .....	308.64	114.08	81.55	504.27
Hollister .....	18.52	2.55	20.00	41.07
Hurst .....	19.90	.....	43.00	62.90
Jack Creek .....	3.35	25.00	.....	28.35
Loveland .....	.....	11.39	.....	11.39
Manitou .....	83.82	3.40	109.05	196.27
Maple Grove .....	.....	15.50	.....	15.50
N. Deep Red .....	.....	.....	.....	.....
Otter Creek .....	4.00	.....	.....	4.00
Pleasant Mound .....	.....	12.21	.....	12.21
Red Bluff .....	.....	.....	.....	.....
Snyder .....	4.00	4.50	16.50	25.00
Tipton .....	346.35	44.00	45.00	435.35

## CHEROKEE ASSOCIATION

Antioch .....	26.85	1.45	.....	28.30
Cedar Tree .....	1.91	.....	.....	1.91
Chuculate .....	2.15	.....	.....	2.15
Cochran .....	.....	.....	.....	.....
Cherry Tree .....	3.59	.....	.....	3.59
Echota .....	3.32	.....	.....	3.32

Church	Program	Home Orphans'	Specials Other	Totals
Euwassa .....				
Fairfield .....	1.05			1.05
Greenleaf .....	1.20		.40	1.60
Greenville .....	.46			.46
Hillside .....	1.05			1.05
Honey Creek .....	.55			.55
Lee's Creek .....	25.35			25.35
Little Rock .....	1.70			1.70
Long Prairie .....	2.78			2.78
Long Spring .....				
Locust Tree .....	.85			.85
14 Mile Creek .....	1.23			1.23
Mulberry .....	1.40			1.40
New Baptist .....	3.40			3.40
New Foundation .....	3.65			3.65
New Hope .....	8.99			8.99
New Springs .....				
Oak Grove .....	1.28			1.28
Olive .....	.73			.73
Pine Tree .....	4.75			4.75
Piney .....	2.48			2.48
Prairie Gap .....				
Red Clay .....				
Round Springs .....	11.18		3.12	14.30
Salem .....	5.12			5.12
Sequoyah .....	1.82			1.82
Sugar Mtns .....	3.35			3.35
Standing Rock .....	1.00			1.00
Sycamore .....				
Sycamore Tree .....	.40			.40
Tahlequah .....	.87		1.00	1.87

## CHICKASHA ASSOCIATION

Blue .....				
Blue Valley .....				
Five Mile Springs .....	6.00			6.00
Hickory .....				
High Hill .....				
Lone Grove .....				
McAlester .....				
Okchamali .....				
Pickens .....	4.93			4.93
St. York .....				
Salt Creek .....				
Sandy .....	2.00			2.00
Sandy Hill .....				

## CHOCTAW-CHICKASAW ASSOCIATION

Antioch .....				
Bacon Springs .....				
Bentley .....				
Bethany .....				
Bethel .....	5.00			5.00
Big Springs .....				

Church	Program	Home Orphans'	Specials Other	Totals
Boiling Springs .....	.....	.....	.....	.....
Brushy .....	.....	.....	.....	.....
Caston .....	.....	.....	.....	.....
Concord .....	.....	.....	.....	.....
Double Springs .....	.....	.....	.....	.....
Durwood .....	.....	.....	.....	.....
Ephesus .....	.....	.....	.....	.....
Good Springs .....	.....	.....	.....	.....
Green Hill .....	.....	.....	.....	.....
High Hill .....	.....	.....	.....	.....
Mountain Fork .....	.....	.....	.....	.....
Nazalit .....	.....	.....	.....	.....
New Hope .....	10.00	.....	.....	10.00
New Jerusalem .....	.....	.....	.....	.....
Nunih Toklo .....	.....	.....	.....	.....
Philadelphia .....	.....	.....	.....	.....
Sardis .....	.....	.....	.....	.....
Springfield .....	8.90	.....	.....	8.90
Spring Hill .....	.....	.....	.....	.....
Thessalonian .....	.....	.....	.....	.....
Zion .....	.....	.....	.....	.....
Capernum .....	2.00	.....	.....	2.00
Kulletukelo .....	3.05	.....	.....	3.05

## MUSKOGEE ASSOCIATION

Bacone College .....	.....	.....	.....	.....
Big Arbor .....	.....	.....	.....	.....
Butler Creek .....	.....	.....	.....	.....
Cedar Springs .....	.....	.....	.....	.....
Deep Fork Hillabee .....	.....	.....	.....	.....
High Springs .....	.....	.....	.....	.....
Little Coweet .....	.....	.....	.....	.....
Little Cusseta .....	.....	.....	5.00	5.00
Little Quarsardy .....	.....	.....	.....	.....
Middle Creek No. 2 .....	.....	.....	17.48	17.48
Montezuma .....	.....	.....	.....	.....
Salt Creek .....	.....	.....	.....	.....
Sand Creek .....	.....	.....	.....	.....
Silver Springs .....	.....	.....	.....	.....
Tuskegee .....	9.16	.....	7.00	16.70
Tulmochussee .....	.....	.....	.....	.....
Weogofkee .....	.....	.....	.....	.....
W. Eufaula .....	7.88	.....	10.50	18.38
Wewoka .....	.....	.....	.....	.....
Wetumka .....	.....	.....	.....	.....

## CREEK-SEMINOLE-WICHITA ASSOCIATION

Hazell .....	.....	.....	.....	.....
High Springs .....	.....	.....	.....	.....
High Springs .....	.....	.....	.....	.....
Many Springs .....	.....	.....	.....	.....
Mekusakee .....	.....	.....	.....	.....
Middle Creek No. 1 .....	.....	.....	.....	.....
Rock Springs .....	.....	.....	.....	.....

Church	Program	Home Orphans'	Specials Other	Totals
Sasakwa .....	.....	.....	.....	.....
Seminole .....	.....	.....	.....	.....

## OKLAHOMA ASSOCIATION

Chilocco .....	11.00	.....	.....	11.00
Osage, Fairfax .....	.....	.....	.....	.....
Iowa .....	.....	.....	.....	.....
Kaw Indian .....	.....	.....	.....	.....
Osage, Pawhuska .....	63.75	.....	27.48	91.23
Otoe .....	5.00	.....	.....	5.00
Pawnee .....	27.75	.....	.....	27.75
Ponca .....	8.00	.....	1.00	9.00
Only Way .....	23.11	1.05	.....	24.16
Kickapoo .....	52.50	.....	5.00	57.50

## PERSONAL

Miscellaneous .....	448.12	471.49	3909.86	4829.47
Orphans' Home .....	.....	.....	.....	16,750.39
B. . P. U. Department.....	.....	.....	.....	8,824.10
Sunday School Department.....	.....	.....	.....	4,824.43
Sundry Receipts .....	.....	.....	.....	30,284.83
W. M. U. Department.....	.....	.....	.....	4,710.47
S. S. Board Rural Campaign.....	.....	.....	.....	3,700.00
Central District .....	.....	.....	.....	118.00
Banner Association .....	.....	47.02	.....	47.02
Beckham Association .....	.....	22.95	.....	22.95
Bryan Association .....	.....	.....	21.00	21.00
Caddo Association .....	.....	9.00	.....	9.00
Central Association .....	.....	21.96	.....	21.96
Chickasha-Union Association .....	.....	14.50	15.60	30.10
Comanche-Cotton Association ....	.....	.....	262.50	262.50
Concord-Kiowa Association .....	.....	23.32	225.00	248.32
Delaware Association .....	.....	30.00	.....	30.00
Enon Association .....	.....	31.22	.....	31.22
Frisco Association .....	.....	.....	27.00	27.00
Harmon Association .....	.....	17.51	.....	17.51
Jackson-Greer Association ....	.....	.....	10.87	10.87
Lefflore-Latimer Association .....	.....	6.07	2.00	8.07
Mullens Association .....	.....	.....	1.50	1.50
Muskogee Association .....	.....	34.15	237.27	271.42
North Canadian Association.....	.....	.....	14.20	14.20
Northeastern Association .....	.....	14.93	75.00	89.93
Oklahoma County .....	.....	24.04	.....	24.04
Osage .....	.....	6.75	.....	6.75
Panhandle .....	.....	27.55	62.72	90.27
Pawnee-Creek .....	.....	49.45	.....	49.45
Pottawatomie-Lincoln .....	.....	59.07	.....	59.07
Salt Fork .....	.....	32.84	5.00	37.84
Tillman .....	.....	15.50	.....	15.52
Cherokee .....	20.06	6.61	65.87	92.54
Chickasaw .....	2.85	.....	10.56	13.41

**REPORT OF SPECIAL COMMITTEE REVISING ORDER OF BUSINESS**

During the last Convention it appeared that many useless reports unnecessarily absorbing time was dissipating the strength and energy of the Convention. And after some discussion it was decided that a revision of the entire committee program would be beneficial to the work of the Convention. Paragraph 104 of the minutes of 1929 says, "On motion of J. W. Hodges, it was carried that Andrew Potter, J. W. Hodges, and J. B. Rounds be authorized to revise the schedule on the Order of Business for the 1930 Convention."

This Committee met in Oklahoma City and outlined what appeared to them a feasible and practical plan. We then met again with the Committee on Order of Business and together arranged the program in consultation. We felt that many of the present committees were useless and expensive in taking up much valuable time and printing much useless material in the minutes. Therefore we grouped committees as follows:

1. Committee on Missions embracing what was formerly given in reports on Foreign, Home and State Missions. Then provision was made for discussion on each of these phases by their chosen representatives.

2. Committee on Auxiliaries embracing the work of Sunday School, B. Y. P. U., Laymen's work and Women's work. Provision was made for discussion by each department to follow the report.

3. Committee on Religious Literature to embrace the Baptist Messenger, the Baptist Book Store and the Baptist Sunday School Board with provision for discussion for each phase.

4. Committee on Christian Education caring for the Seminaries and the Oklahoma Baptist University.

5. Committee on Benevolences embracing the Orphans' Home, the Hospitals and the Old Ministers' Relief.

The purpose was to reduce to the minimum the number of written reports thus saving a considerable sum of money in printing the minutes of the Convention and give the maximum amount of time to discussion on all the phases of the work. Therefore the work of the committee on Order of Business was planned in harmony with these suggestions and we present this plan to you for your consideration in behalf of the conservation of time and the development of Kingdom work.

Respectfully submitted,

(Committee)

ANDREW POTTER

J. W. HODGES

J. B. ROUNDS.

**BAPTIST ORPHANS HOME REPORT**

To the Baptist General Convention of Oklahoma meeting in session at Oklahoma City, November 5, 1930:

As Superintendent of the Oklahoma Baptist Orphans Home, it is my pleasure to bring before you at this time a brief report of the activities together with the financial statement of the Orphans Home for the year ending October 31, 1930.

We wish to record our thanks to God for His blessings which have been upon us for the past year. Every department of our work has gone steadily forward. Notwithstanding the tremendous falling off in our current receipts during the past year, we have been enabled to maintain our Home in the usual way. We have had very little sickness, no epidemics of any kind. With the exception of one serious accident by automobile in which one of our little boys was struck by a passing car while

he was crossing the highway in front of the school building, we have had no serious accidents. This little fellow was seriously injured and was kept in the Oklahoma City General Hospital for four months. This was an unavoidable accident. The man who was driving the car placed the little fellow in the hospital and paid all his bills. I am happy to report that he is now well and going to school every day.

Again, we wish to express our thanks to the Oklahoma City General Hospital, of this city, and Dr. J. E. Harbison, and his son, Dr. Frank Harbison, and other members of our staff of physicians and surgeons who have rendered very valuable and very fine service to our Home. They have given our children every consideration necessary. Also, we are grateful to Dr. W. E. Eastland for the fine service he has rendered during the past year. He makes a visit to our Home almost every week. Also, our thanks go to Dr. John T. Miller, dentist of this city, who has been very kind in looking after the dental work of all of our children.

Our children are doing exceedingly fine work in school. On the opening date of school, every boy and every girl in our Home entered school except one that was too young. We are very proud to report that three of our fine girls will graduate from the High Schools of this city at the end of this school term. They are Misses Virgie Kinchloe, Ruth Eslinger, and Edna Williams. These three fine girls have been with us since they were little tots and as their records show, have done exceedingly fine work in school. We are very proud of the records that these and other boys and girls are making.

We would not overlook saying a word concerning the religious training of our children. We maintain our Sunday School in an efficient way, and two B. Y. P. U.'s. In addition to these, we have a Sunbeam Band, G. A., R. A., and Y. W. A. During the past year, we had Brother Charley Curb to hold a revival meeting in which there were quite a number of our older boys and girls who made a profession of faith and gave their hearts to the Lord.

In a financial way, this has been, by far, the hardest year that we have experienced in the last six years of our work. There has been a tremendous falling off in our receipts, especially from the Sunday Schools of the state. This year, we received \$2,407.53 less from the Sunday Schools than we received during the year of 1929. During the year 1929 we received \$3,318.49 less than during the year 1928. Thus, there has been a falling off from this source of income in two years from \$16,690.74 to \$10,969.72, making a deficit from the Sunday Schools of \$5,726.02. We cannot explain this tremendous falling away in our collections from the Sunday Schools except on the theory that when many churches adopt the budget, they overlook sending their Sunday School collection to the Home. If this condition continues throughout the state, it will make it practically impossible for us to carry on the work of our Home. In this connection, I wish to say that it would have been impossible for us to have fed and cared for our children by supplying them with wholesome and healthful food, had it not been for our big truck which we have been sending out over the state during the past summer. For the past six months that this truck has operated, it has gathered in and brought to our children in edibles, clothing, feed, and other things very essential in maintaining our Home.

Because of the financial stringency, we have reduced our force of employees out at the Home to the minimum. We cannot operate with less help than we are now maintaining.

We believe the Baptist people of Oklahoma love the Orphans Home



and orphan children. We also believe that when they become aware of the real need of our Home, that in some way or another, they will arrange to supply the necessary money to care for our children in the proper way.

Our financial condition has made it impossible for us to make the improvements and keep up the repairs this year we have in other years. Last year, we started to build our hospital building. This building is greatly needed. Perhaps we have no greater need at the present time, but we were forced to cease operations on this building or go in debt for the same. We hope that in some way we may receive sufficient funds during this winter that we can finish this building. It will take approximately three thousand dollars to finish and furnish this building.

We wish to express our appreciation to the good people over the state, especially the W. M. U. and the Sunday Schools for the fine cooperation they have given us in helping us to clothe our children and for the vast amount of things they have sent the Home, such as canned fruit, chickens, eggs, and many other things, all of which have been a great help to us.

I now submit to you the financial report from November 1, 1929, to November 1, 1930, which is as follows:

E. A. HOWARD, Supt.

#### Baptist Orphans Home Report

To the State Board of the Baptist General Convention of Oklahoma, I beg to submit the following financial report, of the Baptist Orphans Home:

Receipts	
1929-30 Program .....	\$ 7,495.45
Sunday School General .....	10,969.72
W. M. U. Clothing Fund.....	1,999.90
Specials .....	4,816.10
Half-Orphan Fund .....	870.00
Christmas Offering .....	1,299.09
Bus Trips .....	21.15
Books .....	48.62
Birthday Special .....	1,893.19
Association Collections .....	310.63
Total .....	\$29,723.85
Ikard Estate Rentals .....	2,880.00
Ikard Note (Gum Bros.) .....	1,000.00
Ikard Estate Oil and Gas Lease.....	5,960.50
Ikard Estate Interest .....	75.44
Note to Bank .....	1,970.00
Total Receipts .....	\$41,609.79
Cash on Hand, November 1, 1929.....	\$ 871.00
Cash Received from November 1, 1929, to November 1, 1930.....	41,609.79
Total .....	\$42,480.79

#### Operating Expenses

Groceries .....	\$ 5,088.48
Salaries .....	10,714.62
Supt. Traveling Expense .....	182.00
Mansfield Expense .....	97.53
Truck Trip Expense .....	279.36
Miscellaneous .....	858.03

## ANNUAL OF THE OKLAHOMA

Clothing Expense .....	2,437.45	
Office Expense .....	1,197.75	
Orphans Home Board Expense.....	55.28	
Water, Light and Fuel .....	2,266.22	
Freight and Express .....	160.12	
Farm Expense .....	1,089.09	
Live Stock .....	399.25	
School Expense .....	1,414.11	
Repairs .....	857.51	
Insurance .....	233.14	
Auto and Supplies .....	1,178.48	
Telephone .....	219.39	
Extra Help .....	127.67	
Advertising .....	96.32	
Drugs .....	250.08	
Shoe Repair .....	205.42	
Traveling Expenses to Association.....	121.38	
Hospital Bill for Cecil Patrick.....	400.00	
Total .....	\$29,928.68	\$29,928.68
Operating Gain .....		12,552.11
Other Disbursements:		
Improvements .....	4,381.31	
Ikard Property Expense .....	30.95	
Furniture and Fixtures .....	227.23	
Methodist Orphan Payments .....	4,881.44	
Total Disbursements .....	\$ 9,520.93	9,520.93
Balance Cash on Hand, November 1, 1930.....		\$ 3,031.18
Bills Payable .....	\$ 3,363.96	
Salaries .....	903.33	
Total .....	\$ 4,267.29	
Other Supplies and Contributions to Our Home		
Supplies received other than cash, including eggs, chickens,		
towels, quilts, linens, fruit, miscellaneous articles, and		
clothing .....		\$10,715.25
Supplies brought in by Brother Curb.....		4,181.27
Total .....		\$14,896.52

## PROCEEDINGS OF THE PASTORS' AND LAYMEN'S MEETING

Oklahoma City, Oklahoma, November 4, 1930

The Pastors' and Laymen's meeting was opened with song and prayer. Rev. Leon Gambrell in charge. Layman E. L. Cralle of Norman led the devotional, after which the new organization was perfected. H. C. Grimmer of Anadarko was elected Moderator. A. W. Whitehurst, Hinton, was elected Secretary.

With the new president in charge the program went forward.

E. O. Sellers of the Baptist Bible institute, New Orleans, La., spoke in the place of R. M. Inlow on the subject, "The Holy Spirit and the Christian's Personal Life."

J. L. Blankenship led in song after which R. M. Inlow led in prayer.

A. A. Duncan of McAlester read an inspirational paper entitled: "The Holy Spirit Administering the Local Church."

A motion prevailed that the paper be published in the Baptist Messenger.

Again we were led in song and prayer.

R. W. Leazer, Altus, spoke on the subject: "The Holy Spirit and Evangelism."

Charley Curb announced that there would be street and jail services. Adjournment was had.

The afternoon service opened with song and prayer. In the absence of J. E. George, the devotional was led by J. G. Price, Enid.

Mr. Price led in an inspirational address: "A Voice." J. L. Blankenship sang: "List to the Voice."

Dr. Boone, of Oklahoma Baptist University, spoke on the subject: "The Holy Spirit and Christian Education."

Prayer for O. B. U. was led by E. C. Routh and Dr. Gillon.

J. E. Hampton spoke on: "The Holy Spirit and Missions."

A. N. Hall brought the concluding message: "Yielded to Follow the Holy Spirit."

At the close of the service suitable resolutions were adopted thanking the people of the "Christian Church" for the gracious use of their building.

A. F. WHITEHURST, Secretary

H. C. GRIMMETT, President

## REPORT OF RELIGIOUS LITERATURE

To the Baptist General Convention of Oklahoma November 6, 1930

According to instructions our report embraces former reports on the Baptist Messenger, Baptist Book Store, and the Sunday School Board.

### I. Baptist Messenger

There is a varied range of opinion relative to editorial policies, material used, the number of denominational papers needed, the general make-up the number of departments featured, and how best to promote a denominational paper. However, there is no longer any argument over the imperative need of a denominational paper.

Most of our state denominational papers are facing a decline in the number of subscriptions. A loss of 16,433 subscriptions were reported to the 1930 session of the Southern Baptist Convention over the previous twelve months. Therefore, we feel special effort should be given by all churches and pastors to increase the circulation of the Baptist Messenger.

Some of our editors look with apprehension on the publication of expensive and attractive church bulletins. Whether such publication is a hindrance or a help to the circulation of our denominational paper should be seriously considered.

We most heartily commend the Baptist Messenger to every Baptist home in the state. Its circulation will greatly augment the effort of our churches in evangelism, religious instruction, denominational information, and Christian Missions.

One of the most comprehensive, illuminating, and helpful reports on denominational papers ever brought before the Southern Baptist Convention was made by our own editor, Dr. E. C. Routh, last year at New Orleans. We are fortunate to have him as editor of our state paper. He deserves our very best support.

### II. Baptist Book Store

Under the management of Mr. H. Killingsworth we have a Book Store representing an investment of \$30,000 plus; jointly owned by the Sunday School Board and the Baptist General Convention. It would be a fine

practice for our pastors and members to give a few minutes in looking through our book store on each visit to Oklahoma City. New books will speak out in such a manner as to cry for a place in your library; and, if given a place there, might mean the remaking of a pastor or religious worker, or the church.

The management of our book store is to be commended for prompt and courteous service. Mr. Killingsworth is well acquainted with the book business, and is able to advise in matters of book selection.

We would urge our churches and membership to order your books through the Baptist Book Store. Any book published may be secured at the same price secured elsewhere, and all profit is returned to the Baptist Program. Just as important it is to purchase supplies for all church auxiliaries from the Book Store. Not only so, but we commend to your consideration the patronage of our Book Store along the line of specials as greeting cards, invitations, season greetings, etc.

It should be a matter of pride to Oklahoma Baptists that our book store ranks near the top among all such stores among Southern Baptists.

### III. Baptist Book Store

Our Baptist Book Store now has been in operation exactly 10 years. Established by the Convention in 1920 for the purpose of distributing literature and supplies to our churches and people with greater promptness and convenience, the ownership was changed five years later by the sale of a one-half interest to the Sunday School Board of Nashville, in order that it might be included in the group of Associated Baptist Book Stores and thereby receive better financial standing and buying power.

Since this change in the business the annual sales have increased steadily. The total sales for the past year were the greatest in its history, amounting to slightly more than \$50,000.00. Our Book Store stands third in amount of business done in the entire group of 17 stores.

Following is the aBlance Sheet taken from the comprehensive report of the Convention Auditors for the year ending April 30, 1930.

#### ASSETS

Cash on Hand and in Bank	\$ 50.32
Accounts Receivable	13,896.67
Merchandise Inventory	13,340.40
Furniture and Fixtures	2,035.90
Total Assets	\$34,323.29

#### LIABILITIES

Capital Invested	\$20,869.77
Accumulated Surplus	9,130.23
Accounts Payable	4,323.29
Total Liabilities	\$34,323.29
Total Sales for the Year	\$50,000.45
Net Profit for the Year	\$ 2,481.46

### IV. Sunday School Board

The Sunday School Board has been a wonderful financial, evangelizing, training, indoctrinating, and denominational building asset to Southern Baptists. Under the able, and devoutly Christian, leadership of Dr. I. J. Van Ness, together with his capable associates, we have an agency deserving our most prayerful and hearty support. Last year the Sunday School Board's receipts amounted to \$1,873,823.38.

The Sunday School Board conducts a many-sided business: student work, rural work, publication of many periodicals, books, tracts, general

field work, state co-operative work, south-wide W. M. U., and Brotherhood work, together with a number of other worthy enterprises. From the income last year the Sunday School Board put back into denominational work \$519,051.79 through more than twenty-two different agencies and phases of our denominational work some of which are above enumerated.

Since every cent of profit made by the Board is returned to our Baptist work through various channels of Christian endeavor it would seem wise that our churches, together with their auxiliaries, purchase all supplies for church use through our Sunday School Board, and its associated book stores.

We commend the Sunday School Board for its report to the Southern Baptist Convention this year relative to certain articles which crept into its publications causing anxiety among some of our brethren who are close guardians of Baptist Orthodoxy. The pledge of Dr. Van Ness, and his associates, to diligently guard against such recurrence—as set forth on page 303 of the 1930 Southern Baptist Convention Annual—assures us of the conservative and Orthodox position of those who compose the editorial staff of the Sunday School Board.

(Committee)

KARL H. MOORE  
H. B. WILHOYTE  
J. W. GILLON  
T. G. NANNEY.

#### REPORT OF COMMITTEE ON OBITUARIES

During our last Convention year a number of our preachers have been called to their Heavenly home. We miss them from our ranks, but we rejoice that God has assured us in His Word of their triumph into that eternal inheritance that fadeeth not away.

Among those are the following named ministers:

Rev. Ogle, Boswell, Oklahoma  
Rev. S. F. Skaggs, Washington, Oklahoma  
Rev. Job Ingram, Kingfisher, Oklahoma  
Rev. J. W. Solomon, Mangum, Oklahoma  
Rev. C. Stubblefield, Miami, Oklahoma

We commend the loved ones who are left to weep, to the mercies of God, and ask them to remember that ere long we, too, shall go and meet our loved ones, with our Savior who shall wipe away all tears from our eyes and there shall be no more death.

Signed,

G. R. NAYLOR  
H. T. WILES  
E. L. WATSON

#### REPORT ON BENEVOLENCES

Combining Orphanage, Hospitals and Old Ministers' Relief

Your committee is pleased to report something of our work in the field known as "BENEVOLENCE."

Let us first urge the necessity of this kind of work—if Christianity is to grow and prosper among us. Jesus said: "I come not to be ministered unto but to minister." In that word He sets a new standard for greatness. "Let him who would be first among you be your servant." James said: "Pure religion and undefiled before God and the Father is this: To visit the fatherless and the widows in their affliction and keep himself unspotted from the world." Such words as these if there were no others

would be sufficient warrant for our enlarged plans and effort in the fields noted in this report.

Let us notice first our efforts in the field of HEALING. It is unnecessary to further urge the place of this work. We have passed that milestone and are pressing on in the progress of our task.

In this state we have two institutions dedicated to such service—The Oklahoma Baptist Hospital at Muskogee and the Miami Baptist Hospital at Miami.

Great blessings have attended these institutions this year.

At Miami they had the opportunity of ministering to 1,033 patients, Among these were some who had no funds. These are known as "Charity patients." Let us think of them here as "Love patients" for their needs were met by the love of Christ through the medium of this institution.

The amount of such service thus given by this hospital in dollars and cents was \$5,057.08.

The expenses of the Miami Baptist Hospital for the past year were \$38,545.85. This money was provided from donations from the Baptist State Convention, friendly citizens of Miami, and from patients who could pay part or all of their expenses. Among these patients were members from the Baptist, Methodist, Christian, Friends, Presbyterian and Catholic Churches. Thus we see the wide field they covered in this work.

Your committee regrets to report that the Training School for Nurses in this institution has been discontinued. May such needed work as that soon be resumed there.

The members of this Convention have great joy in this work as carried forward by the Oklahoma Baptist Hospital at Muskogee. This institution was founded more than twenty years ago. Its doors have ever been open to all who needed their service. Within that period this hospital has given more than a hundred thousand dollars worth of free service. This went to those "Love patients," many of whom would otherwise have suffered and perhaps died for want of this needed aid and help. During the past year this institution admitted 1373 patients. The fact that only 48 out of this number were called by death shows the fine service rendered, both by the hospital and the staff of physicians and surgeons. The report of this institution will show that in round numbers they gave \$5,000 of free service during the past year.

This hospital which is just now in the midst of its greatest service is sadly and fearfully handicapped by debt. They need \$100,000 now to free them so they can minister in a more splendid way to those in need. This debt was incurred because of needed buildings. If this Convention can offer this institution aid in this respect, great service will be done there. Let us pray together that God will put it into the heart of some soul who has sufficient of this world's goods to lead out in giving largely to the freeing of these institutions of debt.

This committee would commend the superintendents of these hospitals to the love and prayerful support of the Baptists of this state. Too much cannot be said for these good people who thus give their lives to others in such need. We would include in this the nurses, both on the wards and those in official positions. Many of these people take it as their opportunity to do valiant service for Christ.

Your committee feels deepest gratitude that the time has a last come when the old and enfeebled preacher of the Gospel of Christ has a good provision made for him. We all take pride in the Ministerial Relief and Annuity Board at Dallas, Texas. This great work of caring for the ministers and missionaries and their widows and dependent orphans de-

serves and shall receive favorable consideration from our people. This great work has ever proven in favor with our churches.

God seems to have set His approval upon their financial plans and efforts. This Board reported last May their assets to be \$3,698,554.75. Since \$670,049.81 of that amount came in last year, we do not know what may have come in since then. This sum sounds adequate to do all that may be needed in that field of service, but such is far from the facts. Let us continue to both pray and work for this great organization. Its growth for the period of its short existence is absolutely phenomenal, but the growing needs are still far in excess of our provision made for them.

During the year which closed May 30th, last, this Board aided in the support of 1,447 persons. Of these, 680 were ministers, 617 were widows of deceased ministers. In the homes of these widowed mothers were 150 dependent children. If you will add to this number the 145 annuity beneficiaries the total number comes to 1,592 persons who were helped. There are more than 100 applicants now pending. This number is increasing every month. Only increased receipts by the Boards can make it possible to help this worthy and needy group. This serious matter can only be May this be done promptly and adequately.

relieved by the state conventions and the churches of these various states.

This report would commend the "Service Annuity" plan of this Board. Let every minister and missionary inform himself as to this. Write the Board for full information and act upon it—it is good Christian foresight.

We would close this report by bringing before us an institution near the heart of every civilized person, to say nothing of the saints of God.

The Oklahoma Orphans' Home rests its burdens upon the heart of this denomination. Not to love a child and have time to care for him is to lose step with Jesus. He had both the taste and time for children. Blighted childhood is a blast at the foundation of our civilization. We Baptists of Oklahoma have accepted the task of caring for at least SOME of our children.

The Baptist Orphans' Home is our answer to this challenge. We have begun well. We have this hour in that home 183 children. During the closing year the administration has had to turn from 750 to 1,000 children away for want of room and money to support them. If our home had in it today all who in consideration of heir need should be there, our budget would be \$300,000 instead of \$36,000 as it is now. There has been a tremendous falling off in receipts, especially from the Sunday Schools of the state. This year, the home received \$2,407.53 less from the Sunday schools than it received during the year of 1929. During the year 1929, it received \$3,318.49 less than during the year of 1928. Thus, there has been a falling off from this source of income in two years from \$16,695.74 to \$10,969.72, making a deficit from the Sunday schools of \$5,726.02. This cannot be explained except on the theory that when many churches adopt the budget, they overlook sending their Sunday school collections to the Home. If this condition continues throughout the state, it will make it practically impossible to carry on the work. It would have been impossible to have fed and cared for the children by supplying them with wholesome and healthful food, had it not been for the big truck which the Home has been sending out over the state during the past summer. For the past six months that the truck operated, it gathered in and brought to the children edibles, clothing, feed, and other things essential in maintaining the Home.

It is obvious that the increasing needs of this institution makes it necessary to increase the support in some way or continue to turn them

away, which we should not have to do. The Delaware Association passed a resolution requesting the Convention to authorize a "Thank Offering" at Thanksgiving time for the Orphanage. Your committee can see nothing but good to come from such a custom, and hopes the Convention will authorize such an effort for our Orphans' Home.

In concluding this report your committee could press against your hearts these institutions. They represent we believe, in their work, the genius and spirit of Jesus. If we close these springs the verdant fields of our spiritual growth will wither and cease to flourish. If these be widely opened, they will irrigate these arid hearts of ours. The reflex will be more for home support, more for state evangelism, more for Christian Education, and more for Missions to the end of the earth.

Respectfully submitted,

COMMITTEE ON BENEVOLENCE.

R. J. BATEMAN.

### TEMPERANCE AND SOCIAL SERVICE

The front page of the average newspaper today condemns us and our boasted civilization. This page reveals the base and wicked activities of the underworld, discloses untimely and defiant reigns of iniquity in places high up, and records an all but engulfing wave of crime sweeping our borders. The ever-present and recurrent notices of tragedies wrought by organized wickedness, notices of crime wrought by the vicious plunderings of agents of justice, and notices of vice wrought by the brutal philanderings of moral parasites evidence in thundering tones the mighty moral break-down now going on. Present-day outlawry surely importunes an awakening for Oklahoma Baptists and for all Christendom.

Facing these affronts to justice, we are led to inquire, "Is our trouble today due to the presence of poor laws or due to the operation of bad people, called upon to enforce good laws? What is the matter, anyway?" The lawless would say that our trouble grows out of our attempts to operate poor laws. The informed, however, know that much of the blame for our crime ave must be laid at the feet of crooked agents of law and a disinterested populace.

Laws created for the purpose of effecting and preserving justice are not in and themselves bad. The Eighteenth Amendment is a product of years and years of heart-energy and mind-energy expended in an effort to bring into existence an instrument for the protection of mothers, helpless babes, and immature youth against the diabolical influences of liquor and liquor forces. This instrument is unique and obviously one of the greatest of its kind ever struck off by the pen of man. The thoughtful will agree that the Eighteenth Amendment is needed. Our present offenses grow out of the failure of officers of law, whether police, sheriff, judge or otherwise, to enforce the Eighteenth Amendment.

Now, since penal laws represent honest attempts on the part of our people to protect society against the depredations of moral leeches and social outlaws, since the Eighteenth Amendment was written to safeguard the hearts and the homes of the American people and to further happiness, sobriety, prosperity, and civic righteousness in our land, and since our churches, denominational organizations, and Christian agencies best qualify to further a program of resistance against the unholy tides of our day, we, your committee recommend:

(1) That we urge the messengers of this convention to return to the several churches and encourage home folk to demand law enforcement, to



stand unwaveringly for the operation of justice, and to apply disciplinary measures when members themselves become offenders.

(2) That we urge our pastors to lend added effort to the propagation of facts bearing upon the spread and the hazard of present-day law-violation.

(3) That we go on record as being unalterably opposed to change being made in the Eighteenth Amendment except such be to add to it.

(4) That we pledge our allegiance to any and all forces of righteousness, whether political, civic or otherwise, which set themselves to the task of breaking down the power and the influence of the "wet" forces of America.

(5) That we register our belief in the necessity of political parties as such, but condemn any and all tendencies to substitute "partisanism" for the principles of the Prince of Peace.

(6) That we extol party leaders, judges, and all agents of law-enforcement whose integrity is beyond reproach, and whose conscience and courage can be depended upon to enforce the laws of our government.

(7) That we cry out and spare not against the self-interested demagogue, the spineless agent of law-enforcement, and the ease-loving and self-seeking judge of the bench, who betray the interest of our hearts, and our homes, and our communities into the hands of moral reprobates, and thus deprive our children of the environment they deserve in Christ's name.

W. LEE RECTOR, Chairman,  
HARVIE L. JONES,  
P. J. CONKWRIGHT.

#### OKLAHOMA BAPTIST UNIVERSITY ADMINISTRATION REPORT

From the standpoint of administration, the session of 1929-30 was quiet and peaceful. After the state convention met in November, 1929, it was known that the Board of Trustees of Oklahoma Baptist University were seeking a new president. Notwithstanding this, the incumbent president continued to function faithfully until the last day of his administration, May 31, 1930.

On June 1, 1930, Dr. R. E. Crump, who had been elected acting President by the Board of Trustees, took charge of the university and conducted a very successful summer session. The college administration co-operated with Dr. J. B. Rounds in conducting the June campaign in which something like \$20,000.00 was raised in cash and pledges for O.B.U. This is the largest amount ever received from a June campaign. During and following the June campaign, strong efforts were made to advertise the university and to secure a large enrollment for the 1930-31 session. In the face of the greatest financial depression seen in many years and in spite of the largest drouth for years, the enrollment has been boosted to well over 400. Our enrollment to date is almost exactly 15% below that of last year. If we can secure a goodly number of additional students for the second semester, our final enrollment figures for the year need not be much, if any, under those for last year.

After all, mere enrollment figures do not indicate success or failure. A small number of high quality students is more desirable than large numbers, if the latter contain many who are undesirable morally or intellectually. It is the opinion of the faculty that our students this year are of high quality.

There is, however, one aspect of a smaller enrollment that should not be overlooked. A smaller enrollment means a smaller income from

tuition fees. Instead of a reduced income, we stand in need of a considerable increase. It behooves every sincere friend of O.B.U. to do what he can to increase attendance. We can handle a considerably larger number of students with but small increase of expenses. Since our overhead expenses remain practically constant, an increased enrollment amounts to an increase of net income.

In this connection it will be interesting to study the growth of O.B.U. in terms of enrollment figures for the fifteen years since its reopennig in 1915.

#### ENROLLMENT RECORD

Year	Nine Month's Session	Summer Session	Total for Year
1915-16	143		143
1916-17	240		240
1917-18	297		297
1918-19	326		326
1919-20	419	160	579
1920-21	496	235	731
1921-22	430	183	613
1922-23	382	245	627
1923-24	589	280	869
1924-25	663	403	1066
1925-26	763	444	1207
1926-27	787	364	1151
1927-28	812	379	1191
1928-29	837	403	1240
1929-30	647	367	1014

It is noteworthy that there has been a fairly and rapid increase up to 1928-29 which year was our banner year for attendance. The past school year 1929-30 we suffered a decrease over the preceding year of 226. This was 18% of the 1928-29 enrollment. The enrollment for the present year 1930-31 shows a small decrease as compared to last year, but we may be able to overcome this by an increased enrollment for the second semester and for the summer session.

All organizations of the university are functioning in a commendable manner. The Ministerial Alliance under the able sponsorship of Dr. L. T. Wallace has done a fine work during the past year. A report of the activities is given herewith:

## Roll of Oklahoma Ministers

### —A—

Abee, E., Norman, P.  
 Abercrombie, Chas. M., Erick, P.  
 Abernathy, Fred, Douthat.  
 Abernathy, L. S., Hollis.  
 Abernathy, R. S., Douthat.  
 Acord, J. C., Marlow.  
 Acorn, Jno. B., Still, P.  
 Adair, J. C., Macomb.  
 Adams, W. T., Wister, P.  
 Adams, Thos., Leflore, P.  
 Adkins, Chas., Martha.  
 Agee, I. W., Davidson.  
 Akins, J. E., Shawnee.  
 Akins, J. D., Seminary Hill, P.  
 Ailstock, W. B., McAlester, P.  
 Alberty, Ned, Stilwell.  
 Alder, L. B., Okmulgee, R. 4, P.  
 Alredge, W. C., Muskogee, P.  
 Aldridge, J. H., Forgan.  
 Alex, Sam, Stillwell.  
 Alexander, G. E., Wanette, P.  
 Alexander, J. W., Tulsa, M.  
 Almon, W. A., Seminole, P.  
 Alverson, O. A., Stigler, P.  
 Alee, Frank, Barnsdall, P.  
 Allison, R. F., Sayre, P.  
 Allnut, R. C., Shawnee.  
 Amos, Bennett, Byars.  
 Anderson, C. W., Pond Creek, P.  
 Anderson, R. E. L., Corine.  
 Anderson, T. W., Pocasset.  
 Anderson, W. S., Bentley, P.  
 Anderson, Roger, Connorsville.  
 Appleman, Hyman J., Seminary Hill, Texas.  
 Arbold, Rev., Catoosa, P.  
 Arnold, Oscar, Okmulgee.  
 Arkansas, L. A., Durwood, P.  
 Aripio, Pascal, Hartshorne, P.  
 Armstrong, A. A., Shawnee.  
 Ary, T. D., Kanima, Star R.  
 Archer, I. W., Hastings, P.  
 Arnold, D. H., Sayre.  
 Ash, J. H., Carmen.  
 Atherton, E. G., Hooker.  
 Autrey, C. A., Shawnee.  
 Autrey, Jas. J., Tulsa, Box 340, P.

Autrey, Roy, Wynnewood, P.  
 Avery, Tom, Stigler, P.  
 Ayers, I. E., Clinton.

### —B—

Bailey, George, Thomas.  
 Bailey, G. T., Chickasha, P.  
 Bain, W. J., Picher, P.  
 Baker, C. R., Headrick.  
 Baker, Jasper, Bryant.  
 Baker, J. E., Caney.  
 Baker, R. T., Manitou, P.  
 Baldwin, W. O., Seminole.  
 Ballentyne, J. M., Claremore, P.  
 Balley, H. J., 44th St. Baptist Ch., Oklahoma City, P.  
 Balling, J. T., Nash.  
 Bandy, J. L., Walters, E.  
 Barber, D. D., Memorial Baptist Church, Oklahoma City, P.  
 Barker, J. W., Calumet, P.  
 \*Barnacio, Fred W., Okla. City.  
 Bartlett, A. J., Commerce.  
 Bartlett, Wm., Commerce, P.  
 Barnes, C. L., Wister, P.  
 Barnes, John A., Texhoma.  
 Barnes, W. C., Stroud.  
 Barnes, W. L., Durant, P.  
 Barnett, Edward, Kanimi, P.  
 Barnett, J. B., Blanchard.  
 Barnett, S. B., Eufaula, P.  
 Barr, W. E., Nowata.  
 Barrett, P. B., Vinson, P.  
 Barton, J. M., Dewey, P.  
 Bateman, R. J., 1st Bapt. Ch., Tulsa, P.  
 Bates, R. P., Wanette.  
 Bauer, Lee, Cushing.  
 Baucom, R. G., Pauls Valley, P.  
 Bay, J. J., Fairland, P.  
 Beatty, C. A., McAlester.  
 Beaver, Lewis, Moody.  
 Beck, J. M., Shawnee.  
 Bell, C. H., 1616 W. 4th, Oklahoma City, P.  
 Bell, Geo., Tuskahoma.  
 Bell, J. W., Byars.  
 Bendabout, Chas., Barber, P.

- Bennett, C. O., Ardmore.  
 Bennett, Earl, Sulphur.  
 Bennett, J. O., Gowen, P.  
 \*Bennett, P. F., Elgin.  
 Bennett, T. J., Durant.  
 Benson, D. A., Maud.  
 Bentley, Chas., Wetumka, P.  
 Bergen, C. E., Afton, P.  
 Bigsby, Clarence, Ardmore.  
 Bishop, W. A., Earlsboro, P.  
 Bjerregard, A. P., Okmulgee, 1418  
     E. St., P.  
 Blackburn, W. G., Marlow, P.  
 Blair, C. C., Texola, P.  
 Blair, W. D., Olustee.  
 Bland, Connie, No. McAlester.  
 Bland, B. F., No. McAlester, P.  
 Blankenship, M. W., Prague, P.  
 Blaylock, C. M., Howe, P.  
 Blount, O. W., Bartlesville, P.  
 Boatwright, J. C., Valliant, P.  
 Bode, Walter E., Slick, P.  
 Bolin, Jno., Webber Falls.  
 Bolin, Ross, Porum.  
 Bolton, B. W., Keota.  
 Bolton, Thos., Shawnee.  
 Bolton, W. D., Waurika, P.  
 Bond, H. E., Marlow.  
 Bond, E. N., Weatherford.  
 Bonaparte, N. N., Krebs, P.  
 Bonner, G. W., Woodward.  
 Bornschegel, Geo., Bessie, P.  
 Borough, B. H., Rattan.  
 Boston, Geo. C., Pawhuska, P.  
 Boston, H. H., Guthrie, P.  
 Botts, W. P., Woodward, P.  
 Bowen, W. D., Enid, D.M.  
 Bowles, Cornelius, Ponca City, P.  
 Bowles, J. W., Lambert, P.  
 Bowling, J. T., Nash, P.  
 Boyd, H. H., Luttie.  
 Boyle, J. G., Mooreland, M.  
 Bradburry, J. H., Summitville, P.  
 Bradley, J. H., Dill City, P.  
 Bradford, N. L., Bartlesville, P.  
 Brand, S. F., Sasakwa, P.  
 Bradley, M., Lavery.  
 Branson, J. B., Soper, P.  
 Brantley, Chas. M., Wetumka, P.  
 Brantley, M. G., Norge, P.  
 Brantley, S. F., Okemah.  
 Brassiel, W. I., Avery, P.  
 Braswell, Carl, Cyril.  
 Brewer, W. H., Hanna.  
 Bridges, R. L., Olla, P.  
 Brink, B. B., Shattuck.  
 Brinkley, Jim, Crawford, P.  
 Brinson, W. T., Shawnee.  
 Brister, Chas., Empire City.  
 Brister, C. M., Bowlegs, P.  
 Brister, R. G., Texhoma, P.  
 Brock, Earl H., Laverne, P.  
 Broach, U. C., Durant.  
 Browner, Dave, Lamar.  
 Browner, John, Lamar.  
 Brown, A. B., Sulphur, P.  
 Brown, A. M., Lawton.  
 Brown, C. F., Davidson, P.  
 Brown, E. H., Enid, P.  
 Brown, H. H., Franks.  
 Brown, J. A., Bristow.  
 Brown, T. J., Edmond, P.  
 Brown, W. F., Strong City.  
 Brownlow, E. V., Gould.  
 Brothers, Ed., Hobart.  
 Brothers, W. J., Atoka.  
 Brooks, J. H., Snyder.  
 Brooks, L. J., Chickasha.  
 Brundridge, L. M., Ada.  
 Bruner, J. W., D.D., Chickasha,  
     Box 352, P.  
 Bryan, W. A., Yukon, P.  
 Bryan, W. S., Claremore.  
 Bryan, Jno. A. Hugo.  
 Bryant, Jas. R., Pauls Valley, P.  
 Buchanan, J. W., Ardmore.  
 Buckholz, J. N., Madill.  
 Buckley, S. L., Brinkman, P.  
 Buckner, W. V., Congress Hotel,  
     Bartlesville, P.  
 Burch, A. E., Alva.  
 Burden, Harry, Lamont.  
 Burgan, L. M., Altus, P.  
 Burge, Hollis A., McLoud, P.  
 Burgess, Wm., Perkins, P.  
 Burkitt, L. C., Driftwood, P.  
 Burekle, J. C., Oklahoma City.  
 Burnett, C. W., Pawhuska, P.  
 Burns, Jno., Shawnee.  
 Burns, J. H., Ft. Cobb, P.  
 Burrows, John M., Roosevelt, P.  
 Burton, H. H., Immanuel Baptist  
     Church, Shawnee, P.  
 Burton, J. M., Dewey, P.  
 Butler, C. A., Cleveland, P.  
 Butler, D. C., Sharon, Box 6, P.  
 Butler, J. L., Durant.  
 Butler, J. T., Supply, P.  
 Butler, T. A., Keys, P.  
 Butts, S. U., Boynton, P.

Byers, Jno., Wister.  
 Bynum, Jno., Bluejacket, P.  
 Byrd, A. J., Velma, P.  
 Byrd, James, Holbert.  
 Byres, H. A., Overbrook.  
 Cagel, A. G., Lone Wolf.

## —C—

Cagle, W. M., Hodgens, P.  
 Caldwell, J. L., Laverne, P.  
 Calhoun, E. N., Copan.  
 Campbell, Anson B., Lindsay, P.  
 Campbell, E. N., Altus.  
 Campbell, J. P., Oklahoma City.  
 Campbell, Wood, Jennings.  
 Cameron, A. W., Ralston.  
 Cameron, J. T., Kelleyville, P.  
 Cannon, J. D., Delaware, P.  
 Capp, C. W., Shawnee, P.  
 Carden, T. H., Henryetta, P.  
 Cargill, J. E., Shamrock.  
 Carlton, C. H., Hartshorne.  
 Carlton, J. Paul, Stratford.  
 Carleton, Claude S., Stroud, P.  
 Carleton, Gus, Shawnee.  
 Carlton, W. A., Ketchum, P.  
 Carnett, C. D., Okemah.  
 Carney, Reuben, Connersville.  
 Carpenter, R. L., Cromwell, P.  
 Carr, J. L., Shawnee.  
 Carr, Robt., Wetumka.  
 Carr, T. R., Edmond, P.  
 Carr, Wm., Checotah, P.  
 Carr, W. B., Chapel Hill.  
 Cartwright, J. R., Wapanucka, P.  
 Carter, C. G., Cox City.  
 Carter, E. R., Beaver, P.  
 Carter, L. J., Hastings.  
 Carter, T. E., Texola, P.  
 Casebier, Wm., Covington.  
 Carson, R. M., Holdenville.  
 Casey, S. H., 210 W. Miles Ave.,  
 Kingfisher, P.  
 Castleberry, A. L., Texola, P.  
 Castner, C. E., Heavener.  
 Caylor, Jno., McAlester, P.  
 Caylor, R. N., Leeds, P.  
 Caywood, E. A., Sharon.  
 Chambers, Lucian, Tulsa.  
 Chambers, Smith, Tulsa.  
 \*Chambers, T. R., Boswell.  
 Chapman, J. W., Buffalo, P.  
 Chapman, K. L., Britton, P.  
 Chapwell, Will H., Oklahoma City.  
 Chastain, O. J., Wagoner, P.

Chasten, I. W., Tulsa.  
 Chatham, Coy, Smithville, P.  
 Cheatham, J. D., Moyers, P.  
 Cherry, B. I., Maysville, P.  
 Chronister, A. D., Indianola, P.  
 Chorister, I. D., Monroe, P.  
 Clark, Bill, Shawnee, P.  
 Clark, E. J., Taloga, P.  
 Clark, Paul, Oklahoma City, P.  
 Clark, W. M., Shawnee.  
 Clem, Orbie, Tulsa, P.  
 Cleveland, Grover, Tulsa, P.  
 Clinton, J. T., Calera.  
 Clonts, Orion, Shawnee Univ. Sta.  
 Coasts, J. M., Hickory.  
 Cobb, Fred, Westville, P.  
 Cobb, J. J., Sulphur, P.  
 Cochran, James, Hulbert.  
 Cochran, Rufus, Stilwell.  
 Coffee, J. T., Carney, P.  
 Coffee, Wm., Oktaha, P.  
 Coget, A. G., Lone Wolf.  
 Coker, L. H., Shawnee.  
 Cole, H. F., Hollis, P.  
 Cole, J. S., Shawnee.  
 Cole, Marvin, Muskogee, D.M.  
 Cole, W. H., Shawnee.  
 Coley, C. J., Haywood.  
 Coley, Caldwell, Blanco, P.  
 Coley, J. T., Chickasha.  
 Colbert, Joe, Vivian, P.  
 Coleman, S. W., Scipio.  
 Collier, G. S., Maud, P.  
 Collier, W. R., Coalton.  
 Collins, Tom, Hunter, P.  
 \*Colbe, B. W., Ponca City.  
 Colston, G. F., Darwin, P.  
 Colyar, R. N., Eldorado, P.  
 Combs, V. W., Enid.  
 Compere, R. M., Shawnee.  
 Conkwright, P. J., Sapulpa, P.  
 Conley, J. B., Elk City.  
 Connell, W., Holdenville, P.  
 Conster, E. C., Howe.  
 Cook, C. M., Sentinel.  
 Cook, H. E., Chickasha, 1028  
 Dakota, P.  
 Cook, J. D., Oklahoma City.  
 Cook, M. A., Wetumka, P.  
 Cook, W. E., Hudson Ave. Baptist  
 Church, P.  
 Cook, W. J., Lutie.  
 Cooper, D. D., Shawnee, P.  
 Cooper, G. A., Ninnakah.  
 Cooper, H. H., Marlow.

Cooper, Jas., Pontotoc, P.  
 Cooper, O. C., Sulphur, P.  
 Cornelius, A. O., Nowata.  
 Cornelius, R. E., Hominy, P.  
 Corr, T. R., Muskogee, P.  
 Correll, D. P., Kansas.  
 Cost, H. B., Chickasha.  
 Cost, W. T., 1st Baptist Church,  
 Purcell, P.  
 Cottingham, M. T., Bokchito, P.  
 Cough, Henry, Helena.  
 Coursey, A. R., Konawa, P.  
 Covley, W. O., Chickasha.  
 Covington, J. A., Britton.  
 Cox, B. F., Comanche.  
 Cox, F. J., Fletcher, P.  
 Cox, Hobath, Muskogee.  
 Cox, Leonard, Miami, P.  
 Cox, R. B., Duke, P.  
 Cox, Jerry E., Tulsa, R. 2, Box  
 147, P.  
 Crabtree, Jno., Dewar, P.  
 Cramer, D. S., Webber Falls.  
 Crane, D. Noble, 719 N. St. Louis,  
 Tulsa.  
 Craig, H. C., Earlsboro, P.  
 Crain, R. C., Howe, P.  
 Cramer, Walter, Canute.  
 \*Craven, M. A., Kiowa.  
 Craven, W. A., Vinson.  
 \*Crawford, Fred, Covington.  
 Crawford, F. J., Kansas, P.  
 Crawford, J. A., Wagoner, P.  
 Crawford, J. H., Commerce.  
 \*Crawford, J. O., Westville, P.  
 Crawford, W. L., Indianola.  
 Creach, A. E., Rhea, P.  
 Crenshaw, C. W., Duncan.  
 Creason, Lewis, Zena, P.  
 Cresswell, W. M., Goodwill.  
 Crider, W. J., Mounds, P.  
 Crocker, S. M., Stilwell.  
 Crofts, W. H., Covington.  
 Crohisant, Chas., Moreland, P.  
 Cromer, D. S., Checotah.  
 Cross, E. P., Muse.  
 Cross, R. F., Cowlington.  
 Cross, T. B., 11 W. Park Place,  
 Oklahoma City.  
 Crossland, C. A., Center.  
 Crouch, F. S., Pawnee, P.  
 Cullum, J. M., Leflore.  
 Cumby, C. A., Ringling.  
 Cummings, Dave, Hanna.  
 Cummings, W. A., Washington, P.

Cummings, W. B., Granite, P.  
 Cunningham, R. H., Empire City, P.  
 Cummings, R. N., Allen.  
 Curb, C. M., Enid, 1622 E. Main, E.  
 Curb, Dan M., Oklahoma City, P.  
 Curtis, G. W., Ketchum.  
 Curtis, J. F., Hammon, P.

## —D—

Dale, Geo. A., Madill, P.  
 Daniel, John T., Sayre, P.  
 Danner, F., Monroe.  
 Danner, W. W., Oklahoma City.  
 Darden, W. A., Manitou, P.  
 Darnell, W. J., Elmer, R. 1, P.  
 Datson, Duke, Custer iCty.  
 Daugherty, G. S., Tulsa, P.  
 Davis, A. Jeff, Wapanucka.  
 Davis, A. F., Kiowa, P.  
 Davis, A. S., Kiowa, P.  
 Davis, Bob, Durant, P.  
 Davis, Ernest, 1st Baptist Church  
 Santa Fe, P.  
 Davis, E. B., Leedey, P.  
 Davis, G. W., Vinita.  
 Davis, H. E., Beggs, P.  
 Davis, Hale V., Oklahoma City,  
 Exchange Ave., P.  
 Davis, Johnson, Vian.  
 Davis, N. J., Oklahoma City.  
 Davis, O. P. H., Afton.  
 Davis, S. A., Mead, P.  
 Davis, S. B., Paden, P.  
 Davis, T. J., Watonga, P.  
 Day, J. B., Coalgate, P.  
 Day, Harry W., Calumet.  
 Dearduff, E. E., West Tulsa, Box  
 135, E.  
 Dearing, H. A., Grant, P.  
 Dearing, M. R., Quapaw, P.  
 Deering, Clayton, Shawnee, P.  
 Dering, R. G., Shawnee, P.  
 Delooch, M. W., Cushing.  
 \*Denson, W. N., Ravia.  
 Denton, B., Sharon.  
 Denton, T. L., Colbert, P.  
 Denton, W. N., Madill, P.  
 Devault, J. W., Spearmore, P.  
 Dewberry, C. J., Elmore City.  
 Deyarnette, W. E., Tulsa.  
 \*Dickens, B. H., Wynoka, P.  
 Dickinson, E. L., Oklahoma City,  
 3643 W. 13th.  
 Dickson, Jno. L., Weatherford, P.  
 Dill, John, Coweta, P.  
 \*Dorrrough, C. O., Lockabaugh.

Dodson, F. G., Oilton.  
 Dodson, H. W., Blanchard.  
 Dodson, J. C., Fox, P.  
 Dodson, Oscar, Weatherford.  
 Dodson, Roscoe, Weatherford.  
 Dodson, W. A., Picher.  
 Donaldson, E., Silo, P.  
 Donnell, H. B., Frederick, P.  
 Dosier, J. M., Port, P.  
 Doty, V. A., Stillwater.  
 Douglas, J. R., N. McAlester.  
 Downing, Henry, Saline.  
 Doyle, H. P., Shawnee.  
 Doyle, Matthew, Goodwell, P.  
 Drake, G. P., Edmond, P.  
 Drumgoole, C. D., Waurika, P.  
 Drywater, Sam, Leach.  
 Dulin, S. L., Webbers Falls, P.  
 \*Dumis, J. W., Bokohoma.  
 Dunaway, M. W., Haskell, P.  
 Duncan, F. A., Broken Arrow, P.  
 Duncan, A. A., McAlester First Baptist Church, P.  
 Duncan, Pope A., Cent. Baptist Church, Muskogee, P.  
 Duncan, V. A., Sentinel, P.  
 Duncan, W. F., Watonga.  
 Dunn, E. E., Wewoka, P.

## —E—

Early, J. T., 2428 N. Cincinnati, Tulsa, P.  
 Easton, L. C., Panama, P.  
 Eaves, A. L., Hollis.  
 Ernest, M. V., Bedford.  
 Edwards, C. M., Salina, P.  
 Edwards, F. J., Sayre.  
 Edwards, J. B., Crowder, P.  
 Edwards, J. R., Indianola.  
 Edwards, W. R., Indianola.  
 Eggers, C., Colony.  
 Elder, J. T., Mangum.  
 Eldridge, James R., 1414 W. Park Place, Oklahoma City  
 Ellis, Paul, Shawnee, P.  
 Ellis, Roy, Caddo, P.  
 Elliott, Jno., Fairland, P.  
 Elliott, S. S., Elk City, D.M.  
 Elrod, G. A., Decatur, Tex.  
 Elsey, B. H., Stroud, P.  
 England, Lincoln, Stilwell.  
 English, R. L., Olustee.  
 Erwin, V. C., Talihina.  
 Essary, W. T., Miami.  
 Estes, W. S., Shawnee, E.

Etheridge, B. A., Erick.  
 Euston, L. C., Panama.  
 Evans, Jno. J., Foss, P.  
 Evans, L. M., Chickasha, P.  
 Evans, J. T. Wainwright, P.  
 Evans, W. A., Shawnee, R. 4, P.  
 Ewing, P. R., Eufaula, P.

## —F—

Fagala, W. L., Gage, P.  
 Faith, J. P., Bristow, P.  
 Fallison, A., Sayre, P.  
 Farmer, Chas. D., Fletcher, P.  
 Farris, Fred F., Bristow.  
 Feather, Joe B., Church, P.  
 Felts, T. D., Stillwater, P.  
 Fenter, J. L., Antlers, P.  
 Ferguson, W. F., Hollis.  
 Fields, W. H., Geronimo.  
 Fife, Sandy, Dustin.  
 Finney, T. M., Konawa.  
 Finley, H. G., Sentinel, P.  
 Fite, W. W., Holdenville, P.  
 Fletcher, R. J., Devol, P.  
 Floyd, J. F., Hydro.  
 Foley, W. A., Picher.  
 Folks, Jeff, Leedey, P.  
 Folsom, Joseph, Keota, P.  
 Ford, G. M., Konawa, P.  
 Ford, R. E. L., Marlow, Box 345, P.  
 Fore, Bengy, Noble.  
 Forget, T. A., Wellston, P.  
 Foster, C. A., Konawa, P.  
 Foster, Clyde J., Kiowa, P.  
 Foster, E. W., Hugo.  
 Foulks, W. H., Hollis.  
 Fowlkes, J. T., Cardin, P.  
 Fowler, E. O., Seminary Hill, Tex.  
 Franklin, J. J., Kaw City, P.  
 Franklin, W. L., Wynona, P.  
 Franks, C. A., Reichert, P.  
 Franks, L. C., Elk City.  
 Freeman, Robt., Krebs, P.  
 Fry, W. G. W., Wister.  
 Fulton, J. N., Leflore.  
 Fulgham, I. W., Tyrone, P.  
 Furrh, L. W., Devol, P.

## —G—

Gaber, W. H., Monroe.  
 Gabriel, F. M., Alma.  
 Gaines, Wm., Stigler.  
 Gambrell, B. E., Haskell.  
 Gambrell, Leon M., 1522 W. 27th, Oklahoma City, D.M.

Gardner, J. H., Sentinel, P.  
 Garner, O. H., Davidson, P.  
 Gay, Fred D., Chattanooga, P.  
 Galyon, F. W., Blanchard, P.  
 Geno, J. D., Trousdale, P.  
 George, H. H., Wewoka.  
 Gibbs, C. J., Haskell, P.  
 Gibson, J. J., Wister, P.  
 Gibson, O. L., Stillwater, P.  
 Gibson, Thos., Keota.  
 Gibson, Willie, Nelson.  
 Gideon, J. R., Tecumseh.  
 Gilley, C. L., Nash.  
 Gillon, J. W., Shawnee, 1st Baptist Church, P.  
 \*Glenn R. P., Madill.  
 Glenn, J. A., Capitol Hill Baptist Church, Oklahoma City, P.  
 Glory, Richard, Long, P.  
 Goodnight, A. W., Prague, P.  
 Goodspeed, W. L., Chandler, P.  
 Goodwin, A. L., Poteau, P.  
 Goodwin, Roy, Oklahoma City, P.  
 Gore, James, Ramona, P.  
 Goroin, W. A., Stigler.  
 Gosnell, Geo. L., Shawnee, P.  
 Goss, A., Weatherford, P.  
 Goss, W. H., Daisy.  
 Graham, Harold, Muskogee.  
 Grass, Jessie, Salina, P.  
 Grant, L. S., Hunter, P.  
 Grant, P. N., N. McAlester.  
 Gray, C. B., Bartlesville.  
 Gray, Jas. V., Hollister, P.  
 Grayson, Felix, Connerville.  
 Grayson, H., Tahihina, P.  
 Gregg, J. A., Crowder.  
 Green, Dan, Granfield.  
 Green, Wm., Okfuskee, P.  
 Green, Virgie, Doxey.  
 Greenwell, E. H., Blanchard.  
 Greer, A. G., Erick.  
 Gregory, E. D., Lone Wolf, P.  
 Gregory, W. Clay, Lawrence, P.  
 Grider, J. W., Eva.  
 Griffin, H. L., Grandfield, P.  
 Griffin, J. H., Prague.  
 Griffit, J. W., Gracemont.  
 Grimsley, John, Nardin.  
 Groom, M. S., Mangum.  
 Grout, P. N., McAlester.  
 Guthrie, J. Louis, Hugo, P.  
 Guttery, C. E., Grant, P.  
 Gurley, G. A., Caddo, P.  
 Gwin, J. S., Earlsboro.

## —H—

Hackett, M. E., Agra, P.  
 Haggard, E. H., Tuttle, P.  
 Hairfield, C. R., Oklahoma City.  
 Haley, H. P., Pocasset, P.  
 Haley, J. A., Shawnee, P.  
 Haley, S. A., Prague.  
 Hall, A. N., Muskogee, 431 S. 13, P.  
 Hall, E. C., Sentinel.  
 Hall, Harold, Elmore City, P.  
 Hall, Lemuel, N. W. Baptist Church, Oklahoma City, P.  
 Hall, Lum H., Marlow, P.  
 Hall, W. P., Cameron, P.  
 Hallock, E. F., Norman, P.  
 Halloway, C. J., Tulsa, P.  
 Hamblen, Otis, Healdton, P.  
 Hames, W. A., Oklahoma City.  
 Hamilton, E. D., Weatherford, P.  
 Hamilton, J. L., Box 176, Enid.  
 Hamilton, Robt., Okmulgee, P.  
 Hamlin, J. L., Enid.  
 \*Hamman, H. S., Okeene.  
 Hammers, J. H., Eufaula.  
 Hammers, W. A., Bowlegs, P.  
 Hammon, J. M., Rubottom.  
 Hampton, J. E., Miami, P.  
 Hancock, W., Aaron, Pawhuska, P.  
 Hancock, L. W., McAlester, P.  
 Hanfield, A. N., Guymon, P.  
 Hardcastle, J. D., Chickasha, D.M.  
 Hardee, E. A., Calvin, P.  
 Harden, W. C., Crawford.  
 Hardy, C. E., Arant, P.  
 Harjo, H. M., Okmulgee.  
 Harjo, Lewis, Sasakwa.  
 Harjo, Kussie, Wetumka, P.  
 Harjo, Jno., Wetumka, P.  
 Harland, E. R., Spiro.  
 Harlin, L. H., LeFlore, P.  
 Harmon, P. F., Anadarko, D.M.  
 Harper, Wm., Park Hill, P.  
 Harriman, B., Shawnee.  
 Harris, C. C., Fletcher.  
 Harris, Noah, Oklahoma City.  
 Harris, Raymond, Gotebo.  
 Harris, Wm., Perkins, P.  
 Harrison, B. P., Sayre.  
 Haskins, T. P., Duncan, P.  
 Hart, G. A., Hunter.  
 Harward, G. N., Shawnee.  
 Harvey, J. W., Okmulgee.  
 Harvey, E. M., Bokchito.  
 Hatch, T. B., Shamrock, E.  
 Hatchett, Earl W., Pryor, P.



- Hatchett, Melvin E., Meeker, P.  
 Hathcock, D. P., Covington, P.  
 Hawes, J. M., Boise City, P.  
 Hawes, W. H., Burden, Kansas, P.  
 Hawkins, S. E., Stonewall, P.  
 Hayden, Thos., Miami.  
 Haygood, J. M., Stilwell, P.  
 Hazlewood, L. F., Coalgate, P.  
 Head, J. B., Durant, P.  
 Heard, J. G., Sasakwa.  
 Health, J. A., Valiant.  
 Hefner, Henry N., Davidson, P.  
 Heiss, S. W., Lawton, P.  
 Henderson, A. E., Shawnee.  
 Henderson, M. E., Ralston, P.  
 Hendricks, J. M., Davis, P.  
 Hendricks, J. C., Tahlequah, P.  
 Hendricks, Louis, Sulphur.  
 Hendrix, Gus, Colbert, P.  
 Henry, H. H., Asher, P.  
 Henrick, Fred, Shawnee.  
 Henson, A. J., Williams, P.  
 Henson, C. W., Comanche, P.  
 Henson, G. C., Shawnee.  
 Henson, J. A., Beggs.  
 Herbold, G. W., Tulsa.  
 Herndon, A. E., Aurora, P.  
 Herrin, G. T., Kingston, P.  
 Herring, J. D., Oklahoma City.  
 Herrington, G. W., Tecumseh.  
 Herron, C. C., Rubottom, P.  
 Hester, S., Dustin, P.  
 Hicks, Ed., Bristow, M.  
 Hickok, R. E., Nash.  
 High, Perry E., Maysville, P.  
 Higgins, J. M., Holdenville.  
 Hightower, J. H., Pierce.  
 Hill, A. F., Tulsa, P.  
 Hill, C. F., Crawford, P.  
 Hill, D. G., Seminole.  
 Hill, C. V., Arnette, P.  
 Hill, Eugene, Durant.  
 Hill, L. F., Cheyenne, P.  
 Hill, F. A., Tulsa.  
 Hill, Jennings, Oklahoma City.  
 Hill, L. S., Tyrone, P.  
 Hill, Silas, Lamont, P.  
 Hill, Roy E., Oilton.  
 Hiner, R. I., Webbers Falls, Rt. 3.  
 Hinton, W. A., Tishomingo.  
 Hitchcock, E. M., Noble.  
 Hitt, H. Ernest, Pawnee, P.  
 Hixon, Edwin, Kiefer.  
 Hodges, J. W., Okemah, P.  
 Hodges, J. B., Bartlesville, P.  
 Hodnett, L. F., Chickasha, P.  
 Hogan, D. E., Okmulgee, P.  
 Hogan, T. K., Welch, P.  
 Holcomb, T. B., 1st Baptist Church,  
 Lawton, P.  
 Holcomb, T. L., 1st Baptist Church,  
 Oklahoma City, P.  
 Holder, J. G., Shattuck, P.  
 Holiman, Dan, Wilson, P.  
 Holland, C. H., Tishomingo.  
 Hollingsworth, W. A., Collinsville, P.  
 Holloway, J. G., Box 204, Tulsa, P.  
 Hollum, J. G., Wilson.  
 Hollums, J. W., Cushing, P.  
 Homer, E. A., Sopher.  
 Honeycutt, G. W., Porum, P.  
 Hooker, D. W., Wright City, P.  
 Hoppre, R. C., Gotebo, P.  
 Horner, J. N., Hennessey.  
 Horton, J. Dewey, Reed, P.  
 Holt, C. E., Pershing.  
 Holt, F. A., Boswell, P.  
 Hook, H. P., Atoka.  
 Hooper, J. A., Headrick.  
 Hooper, J. W., Altus, P.  
 Hoover, W. M., Holdenville.  
 Horne, L. M., Hennessey.  
 Hornsby, N. O., Kinta, P.  
 Horton, J. D., Reed, P.  
 Houston, J. H., Quinton, P.  
 Howard, E. A., Oklahoma City, S.O.  
 Howard, Garland B., Shawnee, P.  
 Howard, R. C., Oklahoma City,  
 Kelham Ave. Bapt. Ch., P.  
 Howard, R. S., Eufaula, P.  
 Howard, H. T., Stratford.  
 Hubbard, Walker, Picher, P.  
 Hudgens, J. F., McAlester.  
 Hudson, D. H., Thackerville, P.  
 Hudson, D. M., Hickory, Rt. 2, P.  
 Hudson, O. L., Oklahoma City.  
 Hudson, Walter, Webbers Falls.  
 Hughes, Geo., Tulsa.  
 Humphreys, G. W., Chickasha.  
 Hundley, C. M., 1st Bapt. Church,  
 Ryan, P.  
 Hunt, Pate, Comanche.  
 Hunter, T. M., Crestwood Baptist  
 Church, Oklahoma City, P.  
 Hutsell, J. C., Shidler.  
 Hutson, R. A., Balko, P.  
 Hyder, T. E., Jay.  
 —I—  
 Ingram, A. B., Altus.

Inlow, R. M., 12 & Geary, Oklahoma City, P.

Irvin, J. D., Freedom.

Isaacs, A. L., Wheeler, P.

Isaacs, W. M., Gideon, P.

Isbell, Chas., Chelsea.

Ivans, J. E., Pauls Valley.

### —J—

Jackson, A. M., Snyder.

Jackson, J. A., Inola, P.

Jackson, J. B., Comanche.

Jackson, H. N., Pershing, P.

Jackson, J. S., Dawson.

Jackson, T. E., Bluff, P.

James, C. M., Stigler.

James, E. S., Cheyenne, P.

James, J. B., Blanco.

James, Silas, Tahliha.

James, S. G., Seminole.

James, Willis, Sharon, P.

Jameson, E. J., Wagoner, P.

Janes, H. L., Hobart, P.

Janeway, T. J., Ponca City.

Jarrel, J. E., Shawnee.

Jean, V. A., Wagner, P.

Jenks, E. J., Noble.

Jenks, Ed. L., Waynoka, P.

Jeter, E. D., Oklahoma City, P.

Job, G. S., Howe, P.

Johnico, J. A., Panama, P.

Johns, J. R., Alma.

Johnson, A. L., Durant.

Johnson, Cook, Soper, P.

Johnson, James, Hubert.

Johnson, J. Walter, Nash.

Johnson, I., Keyes, P.

Johnson, L. A., Sapulpa, P.

Johnson, E. M., Comanche, P.

Johnson, Orlando, Cushing, P.

Johnson, W. T., Lexington.

Johnson, W. J., Hollis.

Johnson, W. L., Pawnee.

Johnson, Willie, Sharon.

Joiner, C. J., Fairland.

Joiner, S. J., Marlow.

Jones, C. R., Empire City, P.

Jones, F. W., Fairland, P.

Jones, H. L., Cordell, P.

Jones, H. T., Tulsa.

Jones, J., Galena, Kansas.

Jones, J. C., Wewoka, P.

Jones, J. M., Yale, P.

Jones, J. O., Checotah, P.

Jones, J. T., Tipton, P.

Jones, J. Walter, Faxon, P.

Jones, O. M., Fairland, P.

Jones, Sam, Lyons.

Jones, W. F., Wayne, P.

Jones, W. M., Muskogee, 226 Geneva, P.

Jordan, C. F., Hollis.

Jordan, Harley, Shawnee.

Jordan, M., Tecumseh.

Jordan, T. J., Nowata.

Jordan, W. S., Gould, P.

Julius, Leon, Davis.

Juster, Watt, Tahlequah, P.

### —K—

Keeling, G. A., Sperry, P.

Keen, R. L., Shawnee, P.

Keener, J. W., Okemah, P.

Keener, Roy, Okemah.

Kelly, Arthur D., Frederick.

Kelly, G. T., 2627 E. 6th, Tulsa, P.

Kelly, J. O., Comanche, P.

Kelley, Wadley, Checotah, P.

Kemp, Yester M., Altus, Rt. 6.

Kent, Solomon, Avery, P.

Kennedy, Elzie, Neodasha.

Kennedy, Tom, Wagoner.

Kerns, J. C., Yale.

Kerns, Paul, Kiowa, P.

Kerns, W. W., Kiowa, P.

Kimbrough, J. D., Allen, P.

King, B. F., Oklahoma City.

King, Geo. M., Ardmore, P.

King, J. T., Rubottom.

King, Jno. M., Macomb, P.

King, Rawlett, Shawnee, P.

King, R. O., Ardmore, P.

King, W. R., Enid, P.

Kingfisher, Shake, Salina, P.

Kirk, J. E., Holdenville, P.

Kordis, L. L., Nash, P.

Knowles, R. E., Chickasha.

Krumtum, Thos. F., Oklahoma City.

Kuykendall, W. H., Ardmore.

### —L—

Lackey, G. E., Hartshorne, P.

Lackey, R. W., Wilburton, P.

Lackey, Thos. B., Earlsboro.

Lafever, Floyd, Durant.

Lain, J. H., Weleetka.

Lamb, H. C., Mt. View, P.

Lambkin, J. D., Cold Springs.

Lamunyon, C. R., O.B.U., Shawnee, P.

Land, J. A., Granite, P.

Lane, D. J., Tulsa, P.

Lansdown, E. Ray, Laverne.  
 Lansford, W. H., Custer, P.  
 Lawther, Albert, Shawnee.  
 Lawson, L. L., Coleman, P.  
 Leach, M. L., Minco.  
 Leach, W. O., Seminole, P.  
 Leak, T. E., Felts.  
 Leaman, M. G., Oklahoma City,  
 Washington Ave.  
 Leazer, R. W., 1st Bapt. Church,  
 Leavell, D. M., Terral, Box 237.  
 Durant, P.  
 Lee, F. M., Calera.  
 Lee, J. E., Gracemont.  
 Leeper, L. E., Glenwood Baptist  
 Church, Tulsa, P.  
 Lemarr, T. C., Vici.  
 Leewis, J. S., Achille.  
 Lewis, Don J., Norman.  
 Lewis, Jim S., Colbert, P.  
 Lewis, Woodson, Henry.  
 Light, F. M., Altus.  
 Lincoln, Samuel, Chilocco.  
 Link, Earl R., Oklahoma City, P.  
 Liver, Geo., Stilwell, P.  
 Lloyd, R. R., Mountain View.  
 Loftin, A. F., Shawnee, P.  
 Lolifero, P. E., Rush Springs.  
 Long, I. H., Afton, P.  
 Looney, Floyd, Stratford, P.  
 Louyodi, Cecil, Sasakwa.  
 Love, S. T., Laverne.  
 Loving, J. H., Weleetka, P.  
 Lowe, W. E., Lawton, P.  
 Lowery, J. T., Lutie, P.  
 Lowther, A. L., Shawnee, P.  
 Lucas, J. T., Caney, P.  
 Lucas, W. G., Howe, Rt. 1, P.  
 Luedeke, W. E., Oklahoma City.  
 Lunsford, S. D., Granite.

## —M—

McAlester, E. N., Muskogee, P.  
 McCauley, Fred A., 223½ W. First  
 St., Oklahoma City, S.S.  
 McCauley, J. H., Coalgate, P.  
 McCloskey, H. C., Stonewall, P.  
 McClung, Frank, Gracemont, P.  
 McClung, R. L., 1701 Nogales Ave.,  
 Tulsa, P.  
 McClung, Spurgeon, Walters, P.  
 McClung, J. J., Jones.  
 McClung, S. R., Lawton, P.  
 McClure, C. F., Shawnee.  
 McCollum, W. J., Sayre.

McCombs, B. F., Commerce.  
 McCombs, G. W., Vivian.  
 McCombs, Wm., Eufaula.  
 McCowen, J. C., McCloud.  
 McCoy, Isaac, Shawnee.  
 McCoy, M. N., Wanette.  
 McCrary, J. F., Lawton, P.  
 McCray, Mack, Drumright, P.  
 McCully, J. W., Butler, P.  
 McCurley, R. C., Comanche, P.  
 McDaniel, Andy M., Quinton, P.  
 McDaniel, Frank, Moreland.  
 McDow, G. W., Comanche, P.  
 McFarland, M. M., Grant.  
 McGhee, W. R., Mannford, P.  
 McGlamery, Ben, Alva.  
 McGowan, E. O., Jenks, P.  
 McGregor, R. K., Carnegie, P.  
 McIntosh, Thos., Bacone, P.  
 McIntyre, J. W., Doxey.  
 McKowne, J. A., Meeker, P.  
 McLaughlin, R. F., Comanche.  
 McLemore, Thomas, Lyons.  
 McMennis, Jno. W., Sharon, P.  
 McNab, Peter, Salem.  
 McNeilly, G. M., Broken Bow, P.  
 McNeilly, F. P., Shawnee.  
 McNivens, Lee, Wetmka.  
 McPeake, J. C., Porum.  
 McQueen, Wm., Hanna.  
 McQuire, Jno., Red Fork.  
 McQuitty, R. F., Miami, P.  
 McReynolds, A. A., Durant, P.  
 McReynolds, D. A., Idabel.  
 McWhorter, S. D., Snyder, P.  
 Macon, J. K., Tecumseh, P.  
 Maden, Jno., Coalgate, P.  
 Malloy, E. J., Ada.  
 Mathaner, Jno., Shawnee.  
 Maples, J. A., Altus.  
 Manning, I. L., Blackwell.  
 Mansfield, R. T., Oklahoma City,  
 Baptist Building.  
 Mapp, W. H., Leon, P.  
 Marks, L. W., Edmond.  
 Marlin, M. M., Muskogee.  
 Marshall, Kenneth, Shawnee.  
 Martin, J. M., Byars.  
 Martin, J. F., Wilson, P.  
 Martin, O. V., Enid.  
 Martin, R. C., Oklahoma City.  
 Martin, W. M., Wagoner, P.  
 Martin, W. W., Manitou, P.  
 Martindale, Hosea S., University  
 Station, Shawnee.

- Martindale, L. D., Leguire, P.  
 Martindale, J. P., Enterprise, P.  
 Marvin, L. E., Leedy, P.  
 Mason, E. E., Brinkman, P.  
 Mason, J. M., Dewey.  
 Mason, W. H., Kinta, P.  
 Mason, W. J., Meeker, P.  
 Masters, A. B., Asher, P.  
 Matthews, E. J., Ada.  
 Matthews, J. C., Hartshorne.  
 Matthews, O. G., Carmen, P.  
 Maxey, S. A., Grove, P.  
 Mayfield, E. L., Tipton, P.  
 Mayfield, Chas., Bixby, P.  
 Mayfield, I. S., Provence.  
 Maymeyer, Chas., Biby, P.  
 Meade, H. E., Wynona, P.  
 Medearis, T. W., 1st Baptist Church,  
   Bristow, P.  
 Medlin, T. E., Walters.  
 Meigs, R. L., Copan, P.  
 Melton, F. C., Roberts.  
 Meredith, W. R., Hartshorne, R. 2.  
 Merry, W. R., Garvin, P.  
 Merriman, Clarence Justin, Keota,  
   P.  
 Miles, Vernon G., Sulphur 1st Ch, P.  
 Miles, E. E., Guthrie.  
 Miles, H. O., Wetumka.  
 Millam, Henry, Hackett, Ark.  
 Miller, J. L., Guthrie.  
 Miller, J. R., Lamont.  
 Miller, L. C., Claremore, P.  
 Miller, L. M., Holdenville.  
 Miller, R. C., Durant, P.  
 Miller, S. H., Wewoka, P.  
 Miller, W. S., Anadarko.  
 \*Miller, W. W., Shawnee.  
 Miller, Bob, Hominy.  
 Mills, Bruce, Driftwood.  
 Mills, G. A., Weatherford.  
 Mills, R. C., Oklahoma City.  
 Mincey, E. H., Mangum.  
 Miner, P. M., Dawson, P.  
 Minor, R. E., Wister, P.  
 Mingo, Jos., Wetumka.  
 Misner, T. C., Tulsa.  
 Missick, H. D., Troy, P.  
 Mitchell, Geo., Short, P.  
 Mitchell, J. L., Skiatook, P.  
 Mitchell, J. H., Prague.  
 Mitchell, N. E., Binger, P.  
 Moats, Jno. M., Atoka, P.  
 Molz, Henry A., Douthat, P.  
 \*Monahan, G. S., Depew.  
 Montgomery, Ewell, Shawnee.  
 Montgomery, C. H., Okemah, P.  
 Montgomery, J. E., Tyrone, P.  
 \*Monten, J. M., Krebs.  
 Moore, A. H., Spiro, P.  
 Moore, A. L., Kusa.  
 Moore, D. B., Poteau.  
 Moore, J. E., Wirt, P.  
 Moore, Karl H., Blackwell, P.  
 Moore, W. E., Gracemont, P.  
 Morai, W. W., Boswell, P.  
 Morgan, A. J., Oklahoma City.  
 Morgan, B. L., Council Hill, P.  
 Morgan, E. J., Nowata, P.  
 Morgan, Harry, Woodward, P.  
 Morgan, J. R., Rocky.  
 Morgan, J. W., Duke, P.  
 Morgan, R., Sentinel.  
 Morris, A. C., Ardmore, P.  
 Morris, C. C., Ada, P.  
 Morris, C. K., Balko.  
 Morris, C. W., Hinton.  
 Morris, H. O., Atoka, P.  
 Morris, J. A., Davenport.  
 Morris, W. R., Luther, P.  
 Morrison, O. P., Gould, P.  
 Morrison, C. W., Hinton, P.  
 Moseley, W. L., Sayre, P.  
 Moss, G. W., Jay.  
 Mosier, E. Clayton, Crescent, P.  
 Moudy, D. D., Checotah, P.  
 Mugg, R. E. L., Oklahoma City, 1725  
   W, 29th St.  
 Mullens, G. F., McQueen, P.  
 Muller, D. J., Oklahoma City.  
 Mullinax, T. V., B., Ada.  
 Munger, M. M., Stillwater, P.  
 Murray, Floyd S., Mutual, P.  
 Murphy, F. C., Meade.  
 Murphy, H. C., Hooker.  
 Murphy, P. G., Blair.  
 Murphy, S. F., Newkirk.  
 Muse, A. D., Claremore, P.  
 Muse, J. H., Gowen, P.  
 Myers, J. D., Seminole.  
 Myers, O. T., Stigler.  
 —N—  
 Naney, R. F., Oklahoma City, Olivet  
   Baptist Church, P.  
 Nanney, T. G., Wewoka, P.  
 Nance, C. C., 600 S. 27th St., Okla-  
   homa City, P.  
 Naylor, Bob, Ada, P.

Naylor, G. R., Shawnee, P.  
 Nelson, J. T., Blanco.  
 Nelson, S. E., Durant, P.  
 Nelson, W. L., Eldorado, P.  
 Netherton, T. G., Oklahoma City, P.  
 Nevins, J. T., Tulsa, P.  
 New, Thos. D., Ponca City, E.  
 Newton, W. T., Enterprise.  
 Newman, O. R., Fredrick.  
 Newman, J. H., Durant.  
 Newsome, J. A., 2124 W. Hickory,  
 Oklahoma City.  
 Nichols, J. F., Duncan.  
 Nichols, W. F., Addington, P.  
 Nix, J. R., Lindsay, P.  
 Nobles, S. H., Holdenville.  
 Noland, W. N., Durant.  
 North, S. W., Eldorado, P.  
 Norton, W. F., Blanchard, P.  
 Northrip, D. O., Oklahoma City.  
 Northrip, J., Kelleyville, P.

## —O—

O'Bryant, Carey L., Earlsboro.  
 Odell, J. L., Sharon.  
 Odell, Roy, Sharon.  
 Odom, W. J., Caddo.  
 O'Field, D. B., Jay.  
 O'Field, Lee, Eucha.  
 O'Field, Sam, Kansas, P.  
 Ogle, Clarence, Hunter.  
 Ogle, D. B., Noble.  
 Ogilvie, T. L., Forgan.  
 \*O'Neal, W. B., Tamaha.  
 Osborn, J. H., Dow, P.  
 Outlaw, J. E., Tulsa, P.  
 Owen, E. H., Tulsa, 1106 W. 19, P.  
 Owen, L. B., Frederick.

## —P—

Pace, I. N., Prague.  
 Page, J. M., Shawnee, P.  
 Painter, J. L., Alderson.  
 Painton, F. D., Buffalo, P.  
 Parker, D. M., Apache, P.  
 Parker, F. B., Clinton, P.  
 Parker, J. M., Weleetka, P.  
 Parker, John, Muldrow.  
 Pate, W. H., Whitesboro, P.  
 Paterson, E. N., Antlers, P.  
 Patterson, A. V., Ames.  
 Patterson, F. W., Shattuck.  
 Patterson, Howard, Curtis.  
 Patterson, J. R., Lehigh, P.  
 Patterson, Lewis, Three Sands.  
 Patterson, V. E., Enid, P.

Paulk, W. S., Shawnee.  
 Payne, D. B., Marshall.  
 Payne, J. W., Moore.  
 Payne, L. E., Mangum.  
 Payne, R. T., Grandfield.  
 Payne, J. M., Alluwe, P.  
 Pearson, F. D., Granite, P.  
 Peebles, W. B., Chattanooga.  
 Pendleton, A. V., Frederick.  
 Pendley, C. B., Eldorado.  
 Pennington, A. C., Cheek, P.  
 Pennington, C. B., Porum, P.  
 Pennock, J. H., Nash, P.  
 Perkins, J. H., Edmond, P.  
 Perrine, L. E., Shawnee, P.  
 Perritt, W. B., Edna.  
 Perry, J. W., Jenks.  
 \*Perry, L., Tulsa.  
 \*Perry, J. B., Valiant.  
 Peterson, R., Goodwell, P.  
 Peters, A. B., Chelsea, P.  
 Peters, H. E., Weleetka.  
 Peters, J. A., Centrahoma.  
 Peters, J. H., Cooper.  
 Peters, J. R., Chelsea.  
 Peyton, S. A., 807 Idaho Ave.,  
 Chickasha.  
 Peyton, Perry, Delhi.  
 Phelps, G. Lee, Wetumka, M.  
 Phillips, I. M., Sulphur, M.  
 Phillips, J. F., Tonkawa, P.  
 Pickup, Jas., Tahlequah.  
 Pickens, J. W., Chattanooga.  
 Pierce, G. M., Braman, P.  
 Pinion, J. W., Okemah.  
 Pipegrass, R. M., Alderson, P.  
 Pitts, R. R., Avant, P.  
 Plunkett, J. H., Gould, P.  
 Pollard, S. H., Shawnee.  
 Poloke, Sam, Sapulpa.  
 Pool, G. A., Finley, P.  
 Pope, Frank, Krebs.  
 Potter, Andrew, Enid, 1st Baptist  
 Church, P.  
 Porter, Jas., Okfuskee.  
 \*Potts, Chas. D., Winfield.  
 Potts, S. C., Grandfield.  
 Prescott, L., Wister, P.  
 Preskitt, J. T., Norman.  
 Presley, Estes, Roberta.  
 Prestridge, M. W., Duncan, P.  
 Price, C. S., Elmer, P.  
 Pritchett, Rel, Stilwell.  
 Pritchard, N. A., Grove, P.  
 Proctor, C. A., Drumright.

Province, J. T., Stonewall.  
 Puckett, C. R., Blanchard, P.  
 Pugh, H. A., Tulsa, R. 7, P.  
 Purser, R. B., Adair, P.  
 Putman, Walter, E., Copan.

—Q—

Quick, Ernest, Hugo, P.

—R—

Ragland, J. C., Staff, P.  
 Rainboldt, Raymond, Hominy, P.  
 Raines, T. H., Hoyte, P.  
 \*Ramay, B. A., Tamaha.  
 Rasberry, J. D., Weleetka.  
 Ratliff, J. A., Blanchard, R. 5, P.  
 Ray, G. W., Okemah, P.  
 Ray, J. T., Healdton.  
 Ray, W. D., Cheyenne, P.  
 Reaves, Harold, Duncan.  
 Reaves, J. B., Pauls Valley.  
 Reaves, L. L., Lindsay.  
 Reccius, A. W., Hooker, P.  
 Rector, W. Lee, Ardmore, P.  
 Rector, J. M., Adair, P.  
 Reed, D. F., Ryan.  
 Reed, Jas., Univ. Sta., Shawnee, P.  
 Renfrow, J. M., Empire.  
 Renfrow, S. A., McCurtain.  
 Reynolds, Elmer, Ketchum, D.M.  
 Reynolds, R. J., Ida, M.  
 Rhodes, Chester, Atkins, P.  
 Rich, Paul, Marland, P.  
 Richardson, Geo. B., Covington.  
 Richardson, J. W., Ada, P.  
 Richardson, W. P., Pawnee, P.  
 Rickerson, F. B., Durant, P.  
 Riddle, Walter, Shawnee.  
 Riley, D. L., Harrah, P.  
 Riley, S. C., Shawnee.  
 Robbins, L. C., Chelsea, P.  
 Roberts, A. B., Apache, P.  
 Roberts, A. D., Hennessey, P.  
 Roberts, Jas. S., Wetumka, P.  
 Roberts, W. A., Erick, P.  
 Robinson, B. T., Lone Grove, P.  
 Robinson, C. L., Nuyaka, P.  
 Robinson, E. H., Tulsa.  
 Rockett, W. E., Sallisaw, P.  
 Rodden, D. I., Hobart.  
 Roe, E. P., Oklahoma City, P.  
 \*Rogers, D. R., Elmer, P.  
 Robers, F. L., Blair.  
 Romines, W. L., Macomb, P.  
 Ross, C. A., Leon, P.

Ross, J. E., Edmond.  
 Rounds, J. B., Oklahoma City, 223  
 W. 1st G.S.  
 Routh, E. C., Oklahoma City, Ed.  
 Rowland, W. P., Marietta.  
 Rupard, J. L., Shawnee.  
 Rushing, Ernest, Dale, P.  
 Rushing, R. A., Blanchard.  
 Russell, A. J., Carter.  
 Russell, E. R., Bluejacket.  
 Russell, J. A., Cortez, P.  
 Russell, Jas. M., Carter, P.  
 Rust, R. H., Asso. D.M., Poteau.  
 Rylant, E., Temple, P.

—S—

Sale, Ed., Oklahoma City, M.  
 Sam, Morris, Wister.  
 Sanders, Ernest, Oklahoma City.  
 Sanders, M. W., Thackerville, P.  
 Sanders, Oral, Shawnee.  
 Sandlin, J. T., Capitol Hill Sta.,  
 Oklahoma City, P.  
 Sankey, DeWitt, Cement, P.  
 Savage, C. B., Tuttle, P.  
 Savage, W. S., Altus, P.  
 Saunders, Jas., Walters, P.  
 Sawyer, F. R., Meeker, P.  
 Sawyer, Harrison, Gage.  
 Scales, J. G., Miami, M.  
 Scanton, S. W., O. B. U., Shawnee.  
 Schilling, P. C., Gen. Del., Shawnee.  
 Sconce, H. P., Shawnee.  
 Scott, D. B., Yale.  
 Scott, L. L., Garber, P.  
 Scott, Geo., Wewoka.  
 Scott, W. T., Tulsa.  
 Seagraves, J. F., Bartlesville.  
 Seahstedt, J. W., Marlow, P.  
 Seay, R. R., Sterling.  
 Sehesled, Herman, Edmond.  
 Sellers, Flem, Pryor, P.  
 Sellers, W. H., Locust Grove.  
 Sester, J. M., Hollis.  
 Sewell, Bailey, Lawton, P.  
 Sewell, D. E., Pawnee.  
 Shaw, C., Shawnee, P.  
 Shaw, G. M., Tipton.  
 Shed, G. W., Sasakwa, P.  
 Shelby, C. Lex, Cherokee, P.  
 Sheldon, R. D., Oklahoma City, P.  
 Sheldon, Jeff, Durant.  
 Shelton, R. R., Gould.  
 Shipp, W. S., Geary, P.  
 Shirley, J. B., Pauls Valley, R.F.D.

- Shirley, H. W., Elk City, P.  
 Shoemaker, H. B., Overbrook.  
 Shupert, Geo., Heavener.  
 Siler, C. F., Tulsa.  
 Siler, Jno., Douthat.  
 Sims, T. J., Oklahoma City.  
 Sims, W. H., Heavener, P.  
 Simmonds, Jim, Vinson.  
 Simmons, A. A., Mustang, P.  
 Simmons, Geo., Hanna.  
 \*Simmons, J. M., Kingston  
 Simpson, O. B., Custer City.  
 Summons, Walter, Hanna.  
 Skaggs, S. M., Claremore, P.  
 Slanton, L. B., Cold Springs, P.  
 Sloan, S. G., Shawnee, P.  
 Sloan, W. A., Shattuck.  
 Smarr, E. K., Haileyville.  
 Smarr, M. D., Hydro, P.  
 Smedley, E. E., St. Louis, P.  
 Smelley, L. B., Overbrook.  
 Smith, A. B., Norman, P.  
 Smith, A. C., Monroe, P.  
 Smith, Bill, Lima, P.  
 Smith, Blake, Crossett.  
 Smith, B. F., Davidson, P.  
 Smith, C. E., Oklahoma City.  
 Smith, Dick, Anadarko.  
 Smith, E. L., Dixon, P.  
 Smith, E. T., Frederick, P.  
 Smith, Fred, Graham.  
 Smith, G. B., Custer.  
 Smith, John, Wetumka, P.  
 Smith, J. E., Kingston.  
 Smith, Jesse, Sayre, R. 1.  
 Smith, Lee T., Caddo, P.  
 Smith, M. C., Shawnee.  
 Smith, P. Boyd, Dewey, P.  
 Smith, R. E., Dombey.  
 Smith, R. J., Foss, P.  
 Smith, Sam, Locust Grove.  
 Smith, T. M., Muskogee, Calvary  
     Baptist Church, P.  
 Smith, Wm., Wevoka, P.  
 Smith, W. B., Thomas, P.  
 Snow, J. R., Alma, P.  
 Southall, T. H., Wakita, P.  
 Sparkman, R. M., Bristow.  
 Spear, C. D., Pershing, P.  
 Spears, J. S., Talihina, P.  
 Spencer, Lee B., Cherokee.  
 Sprouse, Jas. H., McCurtain.  
 Spruill, J. T., Eldorado.  
 Squires, Dewey, Ringling.  
 Stallings, O. M., Tulsa, 3229 E. 5th,  
     P.  
 Stansbury, W. P., Dustin, P.  
 Stanbridge, W. J., Vanoss, P.  
 Stanfield, A. N., Guymon, P.  
 Stapp, Roscoe, Oilton, P.  
 Standing, Geo., Anadarko.  
 Starkey, C. T., Martha.  
 Starr, Hess, Eucha.  
 Stealey, C. P., D.D., Hudson Ave.,  
     Bapt. Church, Oklahoma City, P.  
 Steakley, Ray, Shawnee.  
 Steedham, J. W., Blair, P.  
 Steel, H. D., Gage, P.  
 Stephens, J. J., Boise City.  
 Stevens, G. R., Keota.  
 Stevens, J. Harvey, Carmen, P.  
 Steward, M. C., Tecumseh, P.  
 \*Stephens, Burnell, Marlow.  
 Stephens, J. T., Lawton, P.  
 \*Stephenson, J. R., Ft. Cobb.  
 Stetson, J. A., Lawton, P.  
 Stewart, J. A., Weleetka, P.  
 Stewart, L. E., Holdenville.  
 Stigler, G. H., Sand Springs, P.  
 Stigler, H. W., Frederick, P.  
 Stines, A. L., Okmulgee.  
 Stith, Ernest, Shawnee, P.  
 Stoddard, W. F., Okfuskee, P.  
 Stokes, Vernon E., Sequim, P.  
 Stone, C. C., Tishomingo, P.  
 Stone, C. H., Perkins, P.  
 Stone, O. C., Oklahoma City, P.  
 Storer, C. R., Bixby, P.  
 Story, W. L., Fame.  
 Stover, J. H., Watonga, P.  
 Strange, J. T., Strong City, P.  
 Stratton, Jno., Binger, P.  
 Streetey, P. P., Wilburton, P.  
 Strickland, D. M., Shawnee, Univ.  
     Station, P.  
 Strickland, W. A., Maramec, P.  
 Stringer, C. W., Ada, P.  
 Stringer, D. C., 1st Baptist Church.  
     Cordell, P.  
 Stringfellow, J. D., Holdenville.  
 Strother, E. N., Checotah.  
 \*Stewart, Homer, Broken Arrow.  
 Strutton, Jno., Binger, P.  
 Sullivan, Wm., Eufaula.  
 Summers, J. W., Ardmore.  
 Summers, E. C., Arnette, P.  
 Surgeon, J. A., Laverne.  
 Suttle, C. C., Strong City.  
 Sutton, Frank, Shawnee, P.

Swafford, G. N., Warner, P.  
Swanson, J. A., Geary, P.

—T—

Tahguitte, Jno., Hulbert.  
Taite, Riley W., Sadie.  
Taliaferro, P. E., Leon, P.  
Tankersley, W. G., 1st Baptist Ch.,  
Shamrock, P.  
Tate, L. D., Shawnee.  
Tatman, J. B., Orienta, P.  
Taylor, A. A., Stonewall, P.  
Taylor, C. W., Verden, Box 276, P.  
Taylor, Dick, Atoka.  
Taylor, G. M., Caney, P.  
Taylor, Robt. E., Ada, P.  
Taylor, Sam D., Anadarko, P.  
Taylor, W. S., McAlester, P.  
Teague, C. R., Foss, P.  
Tecumseh, Geo., Gore.  
Teeder, J. B., Panama, R. 1, Box 5.  
Teel, T. H., Muskogee.  
Teem, A. E., O.B.U., Shawnee, P.  
Terry, J. R., Thomas.  
Thatch, T. D., Tulsa.  
Tindall, Jno., Calvin.  
Thomas, H. H., Howe.  
Thomas, J. H., Shawnee.  
Thompson, C. A., Krebs, P.  
Thompson, H. A., Blackwell.  
Thompson, R. V., Logan, P.  
Thompson, Simmons, Roff, P.  
Thompson, Walter D., Wilson, P.  
Thompson, Wm., Lequire, P.  
Thrash, W. A., Boise City, P.  
Throgmorton, J. C., Depew, P.  
Thornburg, Roy, Shawnee.  
Tice, Frank, Oklahoma City.  
Tierce, L. B., Sentinel.  
Tiger, Barney, Holdenville.  
Tiger, Geo., Holdenville.  
Tiger, Thos., Coweta.  
Tipton, T. H., Alma.  
Todd, W. A., 5th King St., Tulsa, P.  
Tolover, C. C., Rinhert.  
Toney, W. B., Holdenville.  
Trammell, Russell, Durant.  
Treadwell, P. T., Oklahoma City,  
Ky. Ave., Baptist Church, P.  
Trent, Jas., Hammond.  
Trent, W. R., Hannon, P.  
Tripp, J. G., Pernell.  
Trout, W. A., Garber.  
Truett, C. L., Shidler, P.  
Truett, G. C., Alden.  
Truitte, J. E., Sapulpa

Trewhitt, J. E., Jennings, P.  
Tucker, J. E., Silo, P.  
Turman, R. R., Haileyville.  
Turman, T., Haileyville.  
Turnbow, Walter, Blocker.  
Turner, Rev., McCurtain.  
Turner, Jno. E., Holdenville.  
Turner, J. V., 617 W. Ark., Durant.  
Turner, R. L., Enid, P.  
Turner, W. H., Nowata, P.

—U—

Underwood, J. J., Konawa.  
Utzman, W. D., Hydro, P.

—V—

VanBidder, E. O., Edmond, P.  
Vandermolen, J. L., Jennings.  
Vaughn, J. D., Blair, P.  
Varnado, M. S., Loco, P.  
Vaughn, H. N., Ada, P.  
Vermillion, L. C., Stigler, E.  
Vermillion, P. J., Edmond.  
Via, Jno. M., Perry, P.  
Via, Jas. J., Morris, P.  
Vinson, J. H., Sayre, P.  
Vinson, W. A., Yarnaby, P.

—W—

Wade, Daniel R., 911 N. Kline St.,  
Oklahoma City, E.  
Wade, N. C., Rubottom.  
Wade, H. M., Frederick.  
Wadley, G. T., Tyrone.  
Waggoner, H. E., Rush Springs, P.  
Walker, D. E., Claremore.  
Walker, E. D., Delhi.  
Walker, J. F., Meeker.  
Walker, J. J., Pauls Valley, P.  
Walker, J. L., Crowder, P.  
Wallace, H. H., Shawnee, P.  
Wallace, L. T., Shawnee.  
Walters, L., Durant.  
Wandell, W. C., Ft. Sill, P.  
Ward, C. E., Purcell, P.  
Ward, Elmer, Bartlesville.  
Ward, J. A., Lindsay.  
Ward, J. B., Boswell, P.  
Ward, J. J., Duncan, P.  
Ward, J. W., Hartshorne.  
Ward, T. M., Caney.  
Warren, W. T., Hartshorne.  
\*Washburn, A. E., Davidson.  
Walters, Luther, Durant, P.  
Washburn, W. A., Delhi, P.  
Watkins, Dewitt, Pryor.  
Watkins, J. D., Okeene.  
Watson, E. M., No. McAlester.



- Watson, E. L., Okmulgee, P.  
 Watson, Washington, Eufaula.  
 Watson, W. A., No. McAlester.  
 Watts, R. M., Pauls Valley, R. 5.  
 Watts, F. G., Shawnee.  
 Waymire, C. A., Bixby.  
 Weathers, E. M., Vinson.  
 Weatherley, J. W., Okeene, P.  
 Webb, E. T., Lambert.  
 Webb, O. K., 1st Bap. Ch., Hollis, P.  
 Webb, W. T., Muskogee, P.  
 Weeks, W. P., Calvin, P.  
 Weeks, B. D., Bacone, P.  
 Wellborne, J. D., Oklahoma City,  
     Stock Yards Sta., P.  
 Wells, B. O., Shawnee.  
 Wells, G. W., Stratford.  
 Wesner, J. Fred, Bethany, P.  
 Wesley, Adam, Wetumka, P.  
 Wesley, Jno., Wetumka.  
 Wesley, Tom, Okemah.  
 Wesley, N. T., Stratford.  
 West, Billie, Bryant.  
 West, T. F., Dombey.  
 West, G. R., Putman City, P.  
 West, S. N., Altus, P.  
 Westmoreland, E. W., Heavener, P.  
 Wheatley, J. A., Tulsa, Glenwood  
     Baptist Church, P.  
 Whicker, W. N., Shawnee.  
 White, A. E., Martha, P.  
 White, Ben, Sapulpa, P.  
 White, C. H., Bokhoma.  
 White, C. M., Bacone, P.  
 White, E. A., Ft. Cobb, P.  
 White, Hoyt F., Tulsa, Box 451, P.  
 White, L. E., Roff.  
 \*White, L. W., Goodwell.  
 White, O. W., Ft. Smith, P.  
 Whitaker, Z., Snyder, P.  
 Whitehurst, A. F., Hinton, P.  
 Whitener, Mirl, Tulsa.  
 Whitlock, A. F., Olustee, P.  
 Wickson, Mike, Soper, P.  
 Wilbanks, C. E., Mangum, P.  
 Wilbanks, W. D., Fairfax.  
 Wilburn, W. S., Howe, P.  
 Wilcoxson, W. A., Lawton, M.  
 Wiles, H. T., Kingfisher, P.  
 Wiley, J. S., Siloam Springs, P.  
 Wiley, J. M., Muskogee.  
 Wiley, W. S., Muskogee.  
 Wileman, J. M., Erick.  
 Wilsford, H. P., 1928 W. 41st, Red  
     Fork Station, Tulsa, P.  
 Wilhelm, J. C., Shawnee, P.  
 Wilhoyte, H. B., El Reno, P.  
 Wilkins, A. T., Halleyville.  
 Wilkerson, Grady, Chickasha.  
 Willett, B. F., Buffalo.  
 Williams, B. J., McCurtain, P.  
 Williams, E. H., Ramona, P.  
 Williams, Geo., Oklahoma City, P.  
 Williams, J. A., Wetumka, P.  
 Williams, J. B., Red Oak.  
 Williams, J. H., Wetumka.  
 Williams, R. C., Poteau.  
 Williams, R. B., Shawnee.  
 Williams, S. W., Yeager, P.  
 Williamson, E. H., Ramona, P.  
 Williamson, J. C., Quinton.  
 Willis, O. B., Lawton.  
 Windham, W. J., Picher, P.  
 Wilson, C. C., Sallisaw.  
 Wilson, E., Cogar.  
 Wilson, J. W., Washington, P.  
 Wilson, S. N., Erick, P.  
 Wilson, W. O., Altus, P.  
 Wisdom, W. F., Boynton.  
 Wise, Chas. A., McLoud, P.  
 Workman, G. M., Shawnee, P.  
 Wolfe, Elum, Ada, P.  
 Wolfe, L. C., 1151 Locust, Muskogee,  
     E.  
 Worley, L. E., Muskogee, P.  
 Worsham, R. B., Stilwell.  
 Worthington, A., Pawhuska, D.M.  
 Wood, D. A., Pryor.  
 Wood, W. N., Council Hill, P.  
 Woodfin, Wiley, Antlers.  
 Woodward, Horace, Leedey.  
 Wray, G. W., Okemah.  
 Wren, J. S., Poteau, P.  
 Wright, Fred, Moosewood, P.  
 Wright, L. S., Atoka, P.  
 \*Wright, T. J., Ft. Towson.  
 Wylder, J. W., Chickasha, 801 5 St.

—Y—

- Yancey, W. S., Anadarko.  
 Yearkey, J. F., Tuttle.  
 Young, J. F., Ardmore.  
 Young, L. F., Apachee.  
 Young, Lewis, Vian, R. 2.  
 York, Jesse, Sulphur, P.

Minutes of the  
Twenty-fifth Annual Meeting  
Of the  
Woman's Missionary Union  
Of Oklahoma

Auxiliary to the  
Baptist General Convention of Oklahoma

Oklahoma City, Oklahoma,  
November 3-4, 1930

MOTTO: "Fellow Helpers to the Truth."

YEAR'S WATCHWORD: "That the World May Know."—  
John 17:23.

**CONSTITUTION OF WOMAN'S MISSIONARY UNION****Preamble**

Desirous of cultivating and stimulating the missionary spirit, the study of missions, the practice of missions and the grace of giving to missions among the women and children of the churches, we, the women of Missionary Societies of the Baptist Churches of Oklahoma, adopt the following Constitution:

**ARTICLE I.****Name**

This Organization shall be known as the Woman's Missionary Union of Oklahoma and shall be auxiliary to the Baptist General Convention.

**ARTICLE II.****Object**

The object of this organization shall be to cultivate a missionary spirit, especially among the women, young women and children throughout the State, and to aid in the world-wide spread of the Gospel.

**ARTICLE III.****Membership**

The constituency of this organization shall be the Missionary organizations of women, young women and children; each woman's and young women's society shall be entitled to one Messenger to the Annual Meeting, and one additional for every ten members or fraction thereof, not to exceed ten members from any church.

**ARTICLE IV.****Officers**

Section 1. The officers shall be a President, Corresponding Secretary-Treasurer, Recording Secretary, Young People's Leader, Field Worker, Chairman of Departments and Advisory Committee who shall be named by the Nominating Committee and elected by acclamation at the Annual Meeting, and a Vice-President from each District who has been elected in her respective District.

Section 2. Executive Board. There shall be an Executive Board composed of the officers of the Union and the Presidents of the Associations. Eleven, including two officers, shall constitute a quorum.

Section 3. Nominating Committee. The Nominating Committee shall be composed of one member from each District and one from the State at large, all to be nominated from the floor and elected by the body at its first annual Session.

**ARTICLE V.****Time of Meeting**

The Annual Meeting of this organization shall be held in two or more consecutive sessions, time and place to be designated by the Executive Board at its first meeting.

**ARTICLE VI.****Financial Policy**

In accordance with the Preamble our organization will be maintained for the purpose of inspiration, education, training and giving; the strength of the organization being used to help raise all appointments for every phase of the work to which the church contributes. One-third of all the Cooperative Program Funds shall be credited to the State W. M. U.

The expense of carrying on the work of this organization is to be provided by the Baptist General Convention and all salaries paid by the

approval of the Board of Directors of the Convention; the work is to be done under the supervision of the Corresponding Secretary-Treasurer of the State Convention.

## ARTICLE VII.

### Amendments

This Constitution may be amended by two-thirds votes of the Messengers present and voting at any Annual Meeting provided the amendment has been submitted in writing at a previous regular meeting of the Executive Board and recommended by the Board to the Annual Meeting for adoption.

## BY-LAWS

### ARTICLE I.

#### Duties of Officers

Section 1. President. The President shall preside at the Annual Meeting of the organization and at all meetings of the Executive Board, appoint all committees not otherwise provided for, shall be Ex-officio member of all standing committees, and with the concurrence of the Corresponding Secretary she may through the Corresponding Secretary call special meetings of the Board when in her judgment it seems needful, or at the request of the members of the Board. She shall be Vice-President of Woman's Missionary Union, Auxiliary to the Southern Baptist Convention.

Section 2. Vice-Presidents. It shall be the duty of the vice-presidents of the organization, to assist the Corresponding Secretary in developing their districts, preside at their district meetings, and keep in touch with Associational officers by correspondence and other ways that will further the interest of Woman's Missionary Union. In the absence of the President one of the Vice-Presidents shall be asked to preside in her place.

Section 3. Recording Secretary. It shall be the duty of the Recording Secretary to keep a record of all business transactions, and of all items of special interest and importance at the Annual Meetings of Woman's Missionary Union, to prepare minutes for publication, and to act as Secretary of the Executive Board, presenting a condensed report of the sessions to the Annual Meeting.

Section 4. Corresponding Secretary-Treasurer. As Corresponding Secretary, it shall be her duty to conduct all official correspondence of the Woman's Missionary Union and transact all necessary business therewith, to be the medium of communication between the Woman's Missionary Union, auxiliary to the Southern Baptist Convention, the Baptist General Convention of Oklahoma and the local Societies of the State. She shall have the general supervision over all departments of the work, and shall have correspondence with Baptist papers, unless other provision shall be made for it, and shall give general direction for the field work, doing such field work herself as time and opportunity will permit.

As Treasurer, it shall be her duty to receive, acknowledge and pay out of the funds used all expense of the work, according to the directions of the Executive Board, keeping always an accurate account of receipts and disbursements.

As Corresponding Secretary-Treasurer she shall make reports to the Executive Board, the Woman's Missionary Union of Oklahoma, Baptist General Convention and Woman's Missionary Union, auxiliary to the Southern Baptist Convention.

Section 5. Executive Board. The Board shall have entire management of all matters entrusted to its care, and shall have power to recom-

mend such by-laws and carry out such plans as may seem judicious, provided they are in accordance with the Constitution of the Woman's Missionary Union of Oklahoma. It shall have power to fill vacancies in its own number. It shall bring to the Annual Meeting recommendations concerning the development of the field and any other matters pertaining to the interest and production of the work which may seem expedient.

It shall hold its regular meetings during the months of December, April, September and preceding the Annual Meeting of the Woman's Missionary Union of Oklahoma. If the Corresponding Secretary shall deem it wise to defer or omit altogether a designated meeting, she shall be free to do so, provided notice has already been given to that effect.

**Section 6. Chairman of Departments:** It shall be the duty of these Chairmen to assist the Corresponding Secretary-Treasurer in the development of the department represented by each. They may originate and present plans to the Executive Board for the furtherance of their respective work, recommend their adoption and assist in carrying them out. They shall keep in touch with their particular departments of the work by correspondence and shall make reports in writing to the Executive Board and an Annual Report to the Woman's Missionary Union of Oklahoma.

**Section 7. Associational Presidents.** They shall be elected at the regular Annual Meeting of the Woman's Missionary Union of their respective Associations. They shall have general supervision of the work in the Association and in cooperation with the pastors they shall endeavor to promote the organization of women and children in all the churches by visiting and holding Associational Meetings.

It shall be their duty to keep in close touch with the State Corresponding Secretary-Treasurer by correspondence and make quarterly reports of work done. It shall also be their duty to arrange for and preside over the Annual Meetings of their Associations.

## ARTICLE II.

### Parliamentary Rules

**Section 1. Roberts Rules of Order Revised,** shall be authority in all questions of Parliamentary Law, not covered by the Constitution and By-Laws.

**Section 2. Amendments.** These By-Laws may be amended under the same regulation as those governing changes in the Constitution.

### OFFICERS

#### President

Mrs. George McMillan ..... 247 W. 6th St., Bristow

#### Vice-Presidents

Mrs. Ella Decker, Tulsa .....	Northeast District
Mrs. G. M. McNeilly, Broken Bow .....	Southeast District
Mrs. C. Knoblock, Pond Creek .....	Northwest District
Mrs. S. W. Hopkins, Hollis .....	Southwest District
Mrs. C. A. Richards, Elreno .....	Central District
Mrs. J. E. Kirk, Holdenville .....	East Central District
Mrs. Eula Grubbs, Ardmore .....	South Central District
Mrs. R. N. Higgins, Sayre .....	West Central District
Mrs. P. B. Lowrance, Sayre .....	North Central District
Mrs. B. M. Newton, Guymon .....	Panhandle District

#### Corresponding Secretary-Treasurer

Mrs. Berta K. Spooner ..... 223½ W. First St., Oklahoma City

#### Recording Secretary

Mrs. C. A. Richards ..... 1106 S. Hoff, El Reno

## Young People's Leader

Miss Eva Inlow ..... 223½ W. First, Oklahoma City

## Chairman of Departments

Mission Study Chairman ..... Mrs. H. R. Denton, Tulsa  
 Personal Service Chairman ..... Mrs. Russel Reeves, Gould  
 Stewardship Chairman ..... Mrs. J. C. Ballard, Oklahoma City  
 White Cross Chairman ..... Mrs. J. R. Brady, Ardmore  
 Memorial Dormitory Chairman ..... Miss Daisy Nichols, Ardmore

## ADVISORY COMMITTEE

Mrs. Frank J. Merrill, Oklahoma City Mrs. J. H. Wells, Purcell  
 Mrs. M. D. Lucas, Oklahoma City Mrs. J. W. Bruner, Chickasha  
 Miss Daisy Nichols, Ardmore

## PRESIDENTS OF ASSOCIATIONS

Atoka Association ..... Mrs. Mary M. Rogers, Atoka  
 Banner Association ..... Mrs. O. C. Cooper, Sulphur  
 Beckham Association ..... Mrs. V. L. Brower, Sayre  
 Bryan Association ..... Mrs. Mary E. Jones, Durant  
 Caddo ..... Mrs. A. F. Whitehurst, Hinton  
 Canadian Valley ..... Mrs. E. E. Mason, Krebs  
 Central ..... Mrs. H. H. Boston, Guthrie  
 Chickasaw-Unoin ..... Mrs. J. B. McClure, Norman  
     Chickasaw Division ..... Mrs. F. M. Marshall, Chickasha  
     Union Division ..... Mrs. M. O. Morgan, Norman  
 Comanche-Cotton ..... Mrs. L. B. Johnson, Lawton  
 Concord-Kiowa ..... Mrs. Laura Neal, Cordell  
 Delaware ..... Mrs. W. A. Everett, Tulsa  
 Emon ..... Mrs. O. Hamblen, Healdton  
 Frisco ..... Mrs. Guy Burris, Hugo  
 Harmon ..... Mrs. H. G. Estes, Hollis  
 Haskell ..... Mrs. B. J. Williams, McCurtain  
 Jackson-Greer ..... Mrs. R. Z. Taylor, Blair  
 LeFlore-Latimer ..... Mrs. Gertrude Buckley, Poteau  
 Mills ..... Mrs. Pet French, Leedy  
 Mullens ..... Mrs. J. A. Kent, Marlow  
 Muskogee ..... Mrs. T. W. Stevens, Muskogee  
 North Canadian ..... Mrs. J. G. McGovern, Wewoka  
 Northeastern ..... Mrs. Hal Mitchelson, Commerce  
 Northwestern ..... Mrs. J. W. Appleton, Buffalo  
 Oklahoma County ..... Mrs. W. J. Stoner, Oklahoma City  
 Osage Co. ..... Mrs. A. W. Bevers, Hominy  
 Panhandle ..... Mrs. B. M. Newton, Guymon  
 Pawnee-Creek ..... Mrs. J. W. Hollums, Cushing  
 Perry ..... Mrs. C. A. Harbaugh, Enid  
 Pottawatomie-Lincoln ..... Mrs. Clarence Johnson, Macomb  
 Salt Fork ..... Mrs. C. W. Anderson, Pond Creek  
 Sequoyah ..... Mrs. J. M. Haygood, Stilwell  
 Tillman ..... Mrs. W. A. Darden, Manitou  
 Oklahoma (Indian) ..... Mrs. D. D. Cooper, Shawnee

## Trustees for Margaret Fund

Mrs. D. H. Bell ..... Shawnee  
     Trustee for W. M. U. Training School at Louisville, Ky.  
 Mrs. J. E. Kirk ..... Holdenville  
     Trustee for Southwestern Training School at Ft. Worth  
 Mrs. Berta K. Spooner ..... Oklahoma City

## STANDING COMMITTEES:

## Recommendations:

Mrs. O. L. Gibson, Stillwater  
 Mrs. Mary Bowden, Holdenville  
 Mrs. John Nichols, Vinita  
 Mrs. Dudley Young, Ada  
 Mrs. L. B. Johnson, Lawton

## Obituaries:

Mrs. H. B. Wilhoite, El Reno  
 Mrs. R. L. McClung, Tulsa  
 Mrs. I. L. Cook, Atoka

## PROCEEDINGS

Oklahoma City, Oklahoma, Nov. 3, 1930.

The Twenty-fifth annual meeting of the Woman's Missionary Union of Oklahoma, auxiliary to the Baptist General Convention, was called to order by the president, Mrs. George McMillan, at the First Baptist Church at 1:30 P. M.

The meeting was opened by the singing of hymn for the year 1931 "Joy to the World" led by Mrs. H. A. Yandell, Oklahoma City.

The devotional was ably led by Mrs. R. J. Bateman of Tulsa, on the main theme "Thy Kingdom Come", bringing to us at this time the "Annunciation of the Kingdom Passion."

Prayer by Mrs. H. R. Denton of Tulsa.

Cordial words of welcome were extended to the W. M. U. of Oklahoma by Mrs. J. T. Miller of Oklahoma City.

In a few gracious words Mrs. McMillan responded in behalf of the visiting delegation.

The registration committee announced 81 messengers enrolled as an incomplete report.

Upon motion of Mrs. T. W. Stevens of Muskogee, it was ordered that the messengers already registered be recognized as constituting the organization and that any messengers who shall subsequently register shall be added to this list; that the program as arranged and in the hands of the messengers be made the order of the meeting.

The president recognized and extended hearty greetings to the following guests of the Convention:

Miss Emma Leachman, Field Worker for the Home Mission Board, Atlanta, Ga.; Mrs. Jessie Burch, Joplin, Mo., mother of Mrs. Wells, who is W. M. U. Office Secretary; Mrs. W. A. Moffet, Chattanooga, Tenn.

Mrs. McMillan also cordially welcomed to Oklahoma the following pastors' wives, who are new in the state:

Mrs. R. J. Bateman of Tulsa, wife of the pastor of the First Baptist Church in Tulsa; Mrs. T. L. Holcomb, wife of the pastor of First Baptist Church, Oklahoma City; Mrs. C. Lex Shelby, wife of the pastor at Cherokee.

The following local chairman of committees were introduced to the body: Mrs. John T. Miller, president of the Missionary Society of the First Baptist Church, Oklahoma City; Mrs. H. A. Yandell, Chairman of the Music Committee; Mrs. G. G. Barbee, Chairman of the Reception Committee; Mrs. W. J. Stoner, Chairman of Hospitality; Mrs. S. A. V. Howell, Chairman of Registration; Mrs. A. C. Hough, Chairman of Information; Mrs. Ted Moore, Chairman of Ushers.

The following committees were appointed:

**Committee on Resolutions:**

Mrs. O. K. Webb, Hollis, Chairman  
 Mrs. E. M. Edwards, Chelsea  
 Mrs. W. C. Baker, Ardmore

**Committee on Recommendations:**

Mrs. J. M. Alford, Oklahoma City  
 Mrs. G. K. Laughlin, Cushing  
 Mrs. Flake Keys, Hollis  
 Mrs. R. L. Carpenter, Cromwell  
 Mrs. J. W. Appleton, Buffalo

**Committee on Obituaries:**

Mrs. J. T. Daniel, Sayre  
 Mrs. J. B. McClure, Norman  
 Mrs. J. M. Robards, Miami

**Committee on Registration:**

Mrs. S. A. V. Howell, Oklahoma City  
 Mrs. H. A. Torbett, Oklahoma City  
 Mrs. John Heidbrink, Oklahoma City

**Committee on Nominations:**

Mrs. J. E. Kirk, Holdenville  
 Mrs. Ella Decker, Tulsa  
 Mrs. C. Knoblock, Pon Creek  
 Mrs. Eula Grubbs, Ardmore  
 Mrs. G. M. McNeilly, Broken Bow  
 Mrs. R. N. Higgins, Sayre  
 Mrs. S. W. Hopkins, Hollis

Mrs. C. A. Richards, El Reno

"Making Christ Known Through Oklahoma W. M. U. Districts" was the topic discussed by the presidents of the districts as follows:

Mrs. C. A. Richards, El Reno  
 Mrs. J. E. Kirk, Holdenville  
 Mrs. Ella Decker, Tulsa  
 Mrs. C. Knoblock, Pond Creek  
 Mrs. Eula Grubbs, Ardmore  
 Mrs. G. M. McNeilly, Broken Bow  
 Mrs. S. W. Hopkins, Hollis  
 Mrs. R. N. Higgins, Sayre.

Singing of hymn: "Faith of Our Fathers."

"Telling the Story Through Personal Service" was discussed by Mrs. O. K. Webb of Hollis, bringing greetings from Mrs. Russell Reeves, Personal Service Chairman who was unable to be present.

"Telling the Story Through White Cross" was brought to us by Mrs. W. W. Martin, Ardmore, White Cross Chairman.

Singing: "The Kingdom is Coming."

"That America May Know" was a soul stirring message brought to us by Miss Emma Leachman, Field Worker for the Home Mission Board, Atlanta, Ga.

Dismissed with prayer by Miss Sue O. Howell, former Corresponding Secretary/Treasurer of Oklahoma W. M. U.

**MONDAY EVENING**

The meeting was opened with organ numbers by Mrs. Dana Lewis Griffith, organist of the First Baptist Church, Oklahoma City.

Singing: "O Zion Haste."

Devotional was led by Miss Lorrel Coffman on the subject "Walking with Jesus in the days of Our Youth," reading from the 9th and 12th



chapters of Ecclesiastes.

The Tithing Story winner, Miss Ruth Alexander of Oklahoma City, was introduced by Miss Eva Inlow, who had charge of the evening program.

"Uncle Alec's Bad Folks" was read for us by Miss Mildred Capp of Shawnee. Miss Capp was the winner of the G. A. Loving Cup at the 1930 House Party and at the close of her reading, which was enjoyed by all, Mrs. McMillan, who was the donor of the gift, presented the loving cup to Miss Mildred.

Miss Helen Blake and Miss Elizabeth Baldrop of the Crestwood Baptist Church, Oklahoma City, played a violin duet at this time.

A splendid pageant, written by Miss Eva Inlow, Young People's Leader for Oklahoma, was presented by the Young People of Immanuel Baptist Church, Oklahoma City.

We were favored with a solo by Miss Nona Lytton, Voice Teacher at O. B. U.

"Christ's World Call to Youth" was a stirring address by Dr. W. C. Boone, President of Oklahoma Baptist University, Shawnee.

Dismissed with prayer by H. L. Janes of Hobart.

## TUESDAY MORNING

Session opened at 9:00 o'clock with the president in the chair.

Singing: "Come, Women, Wide Proclaim."

Repeating of watchword for the year "That the World May Know" John 17:23.

In the second of the series of devotionals led by Mrs. R. J. Bateman of Tulsa on the general topic "Thy iKngdom Come." She stressed "The Definition of the iKngdom."

Prayer by Dr. Rupert Naney of Olivet Church, Oklahoma City.

Mrs. M. D. Lucas of Oklahoma City gave a musical reading.

The Report of the Executive Board was presented by Mrs. C. A. Richards, Recording Secretary, and adopted.

Under the topic "World Reach of Oklahoma W. M. U." Mrs. Berta K. Spooner presented her report as Corresponding Secretary. It was voted to adopt this report.

"The World Reach of Oklahoma W. M. U." was also the topic for the report of the Young People's Leader of the State, Miss Eva Inlow. Motion prevailed to adopt this report.

With Mrs. G. M. McNeilly of Broken Bow, Vice-President from S. E. District, in the chair. Mrs. McMillan delivered her annual address "Come, Women, Wide Proclaim."

Singing: "Onward, Christian Soldiers."

"Widening Our Horizons" was a discussion of Mission Study by Mrs. H. R. Denton, Tulsa, State Mission Study Chairman.

"The Question of Mission Study" was an interesting demonstration presented by the Olivet Baptist Church of Oklahoma City, under the direction of Mrs. J. W. Barron, Oklahoma City.

A message in song: "It pays to serve Jesus" was brought by Mrs. J. A. Robinson of Miami.

An inspiring address on applied Christianity was delivered by Miss Emma Leachman, Field Worker for the Home Mission Board, Atlanta, Ga.

The following message was read from Rosalie Mills-Appleby: "We are well. I have felt better than any time in three years. David is five this week and fine as can be."

Dismissed with prayer by Mrs. W. W. Phelan of Shawnee.

## TUESDAY P. M.

Singing: "We've a Story to Tell to the Nations."

The devotional was brought by Mrs. R. J. Bateman of Tulsa on the subject "The Growth of the iKngdom;" closing with prayer by Mrs. Berta K. Spooner.

"Stewardship" was presented by Mrs. J. C. Ballard of Oklahoma City, State Stewardship Chairman, who introduced the next three speakers who spoke on different phases of Stewardship.

"Partnership with God" was discussed by Mrs. Austin Anthis of Muskogee.

"The Illumined Life" was the subject of discussion by Mrs. H. B. Wilhoyte of El Reno.

Miss Daisy Nichols spoke on "The Word and the World."

Singing of hymn: "O, Zion, Haste."

"A Kingdom Investment" was delivered by Mrs. D. H. Bell, Shawnee, Margaret Fund Chairman.

Mrs. J. E. Kirk of Holdenville, Trustee for W. M. U. Training School, spoke on "Following the Christ Vision," after which she introduced Miss Edna Taylor of Oklahoma City who told of her experiences in "House Beautiful" the W. M. U. Training School at Louisville. Also bringing greetings from the two "House Beautiful" girls: Miss Mattie Bland, whose scholarship is furnished by Delaware Association, and Miss Cleopal Evans, whose scholarship is furnished by Central District.

Mrs. Kirk also presented Miss Mildred Cox, of Mexia, Texas, who spoke of the Southwestern Training school at Ft. Worth and brought greetings from our Oklahoma girls in school there, stating that Miss Charlie Mae Anderson, whose scholarship is furnished by North Central District, has been elected President of the Student body.

Dr. E. O. Sellers of the Baptist Bible Institute of New Orleans sang "Sunrise Tomorrow."

Miss Mona Breeding of Oklahoma City was presented by Mrs. Kirk and spoke on the Baptist Bible Institute at New Orleans.

Miss Annie Juliette Earle of Shawnee, Dean of Women at O. B. U., spoke to us on the W. M. U. Memorial Dormitory.

At this time a solo was sung by Mrs. Lee A. Sneed of Oklahoma City.

Mrs. W. Eugene Sallee, of Richmond, Va., delivered an address on "Prayer."

The Memorial Service was conducted by Mrs. G. M. McNeilly of Broken Bow, the body standing.

After two very impressive songs by Mr. and Mrs. Blankenship the obituary report, prepared by Mrs. John T. Daniel, chairman, was read by Mrs. McNeilly, closing with prayer by Mrs. James Gore of Ramona.

The Report of Committee on Recommendations was presented by Mrs. J. M. Alford, Chairman and adopted upon motion.

The Registration Committee, Mrs. S. A. V. Howell, Chairman, reported 325 Messengers, 293 Visitors; Total enrollment 618.

It was voted to adopt this report.

The report of Committee on Resolutions was read by Mrs. O. K. Webb, Chairman, and motion prevailed to adopt.

The report of the Nominating Committee was presented by Mrs. J. E. Kirk, Chairman, refer to officers page.

For President-----Mrs. George McMillan of Bristow

For Corresponding Secretary-Treasurer-----Mrs. Berta K. Spooner

For Recording Secretary-----Mrs. C. A. Richards, El Reno

Young People's Leader-----Miss Eva Inlow, Oklahoma City

Personal Service Chairman.....	Mrs. Russell Reeves, Gould
Mission Study Chairman.....	Mrs. H. R. Denton, Tulsa
Stewardship Chairman.....	Mrs. J. C. Ballard, Oklahoma City
White Cross Chairman.....	Mrs. J. R. Brady, Ardmore
Memorial Dormitory Chairman.....	Miss Daisy Nichols, Ardmore

**Advisory Committee:**

Mrs. J. H. Wells.....	Purcell
Mrs. Frank J. Merrill.....	Oklahoma City
Mrs. M. D. Lucas.....	Oklahoma City
Mrs. J. W. Bruner.....	Chickasha
Miss Daisy Nichols.....	Ardmore

**State Vice-Presidents:**

Mrs. J. E. Kirk, Holdenville.....	East Central District
Mrs. Eula Grubbs, Ardmore.....	South Central District
Mrs. C. A. Richards, El Reno.....	Central District
Mrs. G. M. McNeilly, Broken Bow.....	Southeast District
Mrs. S. W. Hopkins, Hollis.....	Southwest District
Mrs. C. Knoblock, Pon Creek.....	Northwest District
Mrs. Ella Decker, Tulsa.....	Northeast District
Mrs. R. N. Higgins, Sayre.....	West Central District
Mrs. P. B. Lowrance, Ponca City.....	North Central District
Mrs. B. M. Newton, Guymon.....	Panhandle District

Motion prevailed that the recording secretary cast the ballot for these officers with the exception of the office of recording secretary. It was voted that the president cast the ballot of the convention for the recording secretary, Mrs. C. A. Richards.

Upon motion it was voted that the minutes be left in the hands of the recording secretary to prepare for publication.

Mrs. E. C. Routh of Oklahoma City, who writes such splendid reports of our meetings, was presented to the Convention by the President.

Dismissed with prayer by Mrs. E. C. Routh.

**TUESDAY EVENING**

Session opened with a song service led by Mr. J. L. Blankenship, evangelistic singer. Songs: "He Keeps me Singing," "Haven of Rest," "Only a Sinner, Saved by Grace."

Prayer led by Dr. A. N. Hall.

In this last of the series of devotionals on "Thy Kingdom Come" Mrs. R. J. Bateman of Tulsa, brought some very inspiring thoughts on "The Price of the Kingdom," reading the parable of the Pearl of Great Price.

Prayer by Dr. R. J. Bateman, pastor of the First Baptist Church of Tulsa.

Mr. Clark Snell of Oklahoma City sang for us "There Were Ninety and Nine," accompanied on the organ by Mrs. Dana Lewis Griffith of Oklahoma City.

"The Challenge of Christ's World Program" was the subject of an inspiring address by Dr. W. Eugene Sallee, Richmond, Va.

Adjournment.

**MESSAGE OF W. M. U. PRESIDENT, MRS. GEORGE McMILLAN****"Come, Women, Wide Proclaim"**

The response of women to the call of missions has ever been a ready and faithful one, from that far day when our pioneer mothers followed the simple method of the mite society to the present with its large and efficient organizations, of which the Woman's Missionary Union is a type.

A recent article on missions carried a description of a wonderful painting on display in an eastern city, which in a striking way showed

the various methods by which, through the centuries, men have communicated with each other.

The scene was a lovely landscape in the foreground of which a storm was raging. In the midst of the torrents of rain beating down upon the earth was a man at work upon the wires of a telegraph pole, while another worked below held to his ear a receiver, that he might catch the first indication of restored connection. In the background of the painting was a phantom procession: a runner straining every nerve, a chariot with eager horses leaping at the driver's lash, a lone rider—the pony express of a century ago, the stagecoach and the fast mail train.

Certainly, to complete the picture and to set forth the results of science and invention, there should be added in the very foreground, the airplane and the radio.

Below the picture were these arresting words: "In all ages heroic men have defied hardships, dangers and obstacles of every kind in order that the message entrusted to them might be delivered to those for whom it was intended and who were waiting to receive it."

Then the writer calls to our minds how truly is this scene symbolic of the missionary enterprise, for all missionary history is but the story of heroic messengers who have delivered the message of the Gospel to those to whom they were sent, regardless of the dangers to be overcome on the way—a story of high adventure, of an infinite variety of methods, but a story of but one purpose—to get the message through.

As we read this record of achievement, our hearts are thrilled because down through the ages women have dared the dangers of the lonely road, not counting their lives dear unto themselves, that the message might reach those to whom it was sent.

In the vanguard of this long procession of the brave are our own Baptist mothers, whose memory is worthy of honor and whose example challenges emulation.

Because the needs of the kingdom are so overwhelmingly urgent, a clarion call comes to the forces of Christ today. It is the call of the **unfinished task**. Startling figures tell us of the millions of pagan lives yet untouched by the Gospel of Christ, and of those unnumbered thousands in our own land who have disregarded His message of love.

It is the call of the **open door**. Dr. Mott, who recently returned from a trip around the world, has said that the doors of opportunity for Christ are wide open. The barriers of age-old custom and prejudice are down. Faith and expectation on the part of Christians are all that are necessary for the evangelization of the world. But the call is of far deeper import when we remember that it is the **voice of the World's Redeemer**, who, in His great intercessory prayer, fervently asked "that the world may know that Thou hast sent me."

The call comes to you and me, who are stewards of His grace, to "wide proclaim life through the Savior slain;" this message **must** reach those to whom it was sent. How missionary in their content, and how perfectly do the words of the world's greatest poet fit into the teaching, that we are our brother's keeper:

"Heaven doth with us  
As we with torches do—  
Not light them for themselves.  
For if our virtues  
Did not go forth of us  
'Twere all alike  
As if we had them not."

How alive are we to the spiritual needs of the world? Are our hearts responsive to our sisters from many lands, these women of every race and color?

What contribution are we making that they too might know and adore our Lord? Are we concerned about the growing indifference that is manifest in the lives of Christians? Are our hearts stirred by the fact that during the past year over 13,000 Southern Baptist churches gave nothing to missions, and that 300 of this number are our own Oklahoma churches? Here in this young state where life should be buoyant and zeal unflagging, are we becoming self centered and complacent?

The need of the hour is for a great spiritual advance, a fresh enthusiasm to give Christ to the world. Such an advance calls for prepared service. Just as the runner and the pony express of pioneer days are relics of that early civilization, the demand is now for a more efficient means of broadcasting the message of life.

In the evening newspapers of last January 21st, a short Associated Press Dispatch told of a young radio engineer who, his arms twitching with shocks from electric current, literally spliced with his own body a broken length in the vast hookup and made it possible for listeners-in on fifty-nine American radio stations to hear King George of England speak.

Just before the King began his address, someone in the control room of the Columbia Broadcasting Company tripped over the wires to the generator which energizes the entire network. The young operator grasped the wires together in his hands to restore the circuit. Leakage of current shook his arms with spasms, but he held on without a break for twenty minutes until new wires could be connected. Few people, comparatively, heard of this deed of heroism, which was at once one of loyalty and preparedness; the important question was: "Did you hear the King speak?"

A greater King, the King of Kings, speaks today. His message, the sweetest story ever told; but the circuit is broken. Who is ready to stand in the breach that the world may hear the King speak?

There is a wealth of undeveloped power in the life of every Christian woman which may be made serviceable to our Lord. As a guide to the development of this latent power, our Union offers the chief aims in the Plan of Work.

Through Prayer, Bible and Mission Study, through Personal Service and Stewardship shall come a deepened fellowship with God, a wider vision of the world need for Christ and a stronger consciousness of our privileges and responsibilities of telling the world of the Savior.

Also, we shall "come clasping children's hands" through Missionary Education if our work have an abiding quality.

President Hoover recently said:

"We can give to the succeeding generation a vast equipment in plant and machinery, a great storeof knowledge of how to run it, and we can leave for their stimulation centuries of art and literature, but the world will march forward only as far as we give our children strength of body, integrity of character, training of mind and the inspiration of religion."

In this connection, it is not digressing to call your minds back to a day not far distant when one among us dreamed. And because "dreams grow fair when put in action," we have our House Beautiful at O. B. U. where our daughters are being trained to serve as messengers of the King. But, remember also that in the heart of our dreamer was a hope, a faith and a trust that her co-laborers would be loyal to the completion of the great task.

Then, let us with determined hearts carry on until the shackles of debt are removed from our Dormitory and it is free to fulfil the dream of use and beauty.

Dear missionary hearted women, we are in the supreme business of life, but we shall fail unless, underlying all preparation for the task, all loyalty, be the "love that never faileth." The psalmist said: "I will run the way of Thy commandments when Thou shalt enlarge my heart."

Let this heart power move us to pray, work yet more that the message of life may reach those to whom it was sent and who are waiting to receive it.

Eternal God, whose power upholds  
Both flower and flaming star,  
To whom there is no here nor there,  
No time, no near nor far,  
No alien race, no foreign shore,  
No child unsought, unknown,  
Oh! send us forth, Thy prophets true,  
To make all lands Thine own!

O God of love, whose spirit wakes  
In every human breast,  
Whom love, and love alone can know,  
In whom all hearts find rest,  
Help us to spread Thy gracious reign  
Till greed and hate shall cease,  
And kindness dwell in human hearts,  
And all the earth find peace.

#### WORLD REACH OF OKLAHOMA W. M. U.

Twenty-five years ago, the Baptist women of Oklahoma began to pray, give and work together that His Kingdom might come. Paul loved to think of himself as a builder. We love to think of ourselves as builders and of our work as a great palace on which we are building day by day. It has been said that the Egyptians of old wrote over the portals of their palaces, "we build like giants, we finish like jewelers." Certainly those pioneer builders who laid the foundations for Oklahoma W. M. U. did build like giants. They put stones into the foundation that will stand until the King comes to dwell in this palace. To those of us who have followed in their train what a joy it has been to build on such a foundation.

Today, I come to try to give an account of my stewardship in the service to which you called me ten years ago. In preparing this report, I have been much interested in going back over reports and statistics of each succeeding year to find that the progress along every line of our work has been remarkably uniform and regular. So we have gone forward step by step. In January, 1921, the records indicated that we had four hundred Women's Missionary Societies, 29 Y. W. A.'s, 14 G. A.'s, 3 R. A.'s and 204 Sunbeam Bands, a total of 640 Missionary Societies and about 1,000 Baptist churches. You will readily see that we were in the beginning of our task of enlistment. Since it is incumbent upon the Woman's Missionary Society to help lead our young people into paths of joyous responsibility and to train them for world-wide service, we placed the emphasis on the organizing of our young people. Hence it is a joy indeed to think of the young people gained through the many organizations and find them loyally and faithfully at work, many of them leaders in

the missionary activities of their home church. Today we have 1,110 Societies among our young people and children—a gain of 860—Y. W. A.'s 226, G. A.'s 377, R. A.'s 207, Sunbeam Bands 300. With these our responsibility increases, for in these young people are the responsibilities of the future churches. We rejoice especially in the splendid increase of Royal Ambassador Chapters. God speed the day when every mother-society and every church shall realize the importance of missionary training for our boys.

In this decade, the women have given scholarships for Christian training to eighteen splendid Oklahoma girls. They are now serving as W. M. U., Corresponding Secretaries, B. Y. P. U., State and Associational workers, pastors' wives, church secretaries, and two have gone as foreign missionaries.

We have 586 Women's Missionary Societies, a gain of 186 with 954 churches, leaving 368 churches without any kind of missionary organization. We have 1,110 Auxiliaries and 586 Woman Missionary Societies, making a total of missionary organizations of 1,696. Ten years ago, we had 640 Auxiliaries and W. M. S., therefore we have made a gain of 1,056 missionary organizations in the past ten years. We give thanks for these organizations which are in the most strategic places as to population, and realize that when other pastors and churches catch the worldwide vision in spirit and in truth, they, too, will recognize the absolute necessity of missionary training, not only for adults, but particularly for our young people if we are to hasten the coming of the Kingdom.

We have gained in quality as well as quantity. Ten years ago, we reported 26 Societies attaining all points on the Standard of Excellence. Today we have 76 A-1, 63 making all points save one, and 42 making 7 points. The women have realized the great need of missionary information that they might give intelligently to the great missionary program. So year by year, their zeal for such information has grown. Mission Study is truly a foundation stone in our work and one upon which we can build with great certainty and we are not simply studying facts about Missions, but cultivating a fellowship with Jesus.

Our Union is not only interested in the lost of far away lands, but through personal service in our own communities, we try to let others see Jesus in us. Closely related to personal service is White Cross, that of helping to supply the needs of the Foreign Hospitals. These departments were practically new in 1921, but have grown with the years. Last year we sent to Dr. Green of Ogbomoso, Nigeria, Africa, three thousand dollars to install electric lights and running water in their hospital. 176 Societies from 30 Associations contributed \$974.11 in cash and \$448.10 in supplies this year.

In this decade, nine of the Districts have been organized and each year have held their annual meetings for the inspiration and information which they give to hundreds of women who cannot attend the general meetings. The districts were organized some years before, but in connection with the Sunday School and B. Y. P. U. Departments which proved to be impractical, hence all save one, Northeastern, passed into inactivity. Great progress in our work has been made through the organized district and much praise is due the splendid Presidents for their faithfulness in carrying on. We would not fail to mention the splendid House Parties which are the Y. W. A. units of the District.

In Associations, we have decreased in number from forty-six to thirty-six—thirty-one white and five Indian. In so doing, we have increased in efficiency. The emphasis being placed on the quarterly rally. Such meet-

ings afford the best opportunity for the leaders to know their women and for mutual help to be given. Ten years ago, only three Associations had their Rally meetings. This year, only three of them did NOT have their meetings and we have a number of well-organized Associational Y. W. A. units, also Royal Ambassador Conclaves. Others are looking with interest toward such organizations among their young people.

The women of Oklahoma have a unique way of clothing the children in our Orphans Home. A Society adopts a child to clothe and twice each year the measurements of the child with a list of needs is sent to the Society. Pretty soon the children receive lovely boxes of clothes made to fit. Ten years ago, there were 76 children in the Home clothed in this way. Today, the Home has grown until we have 180, and always you will find a Society waiting to adopt one of the children. Total gifts to the Home above any pledge made in 1921 was \$8,600.00. During the years as the Home has grown and opportunity has been given, our love increased and thus the gifts in our report this year are \$7,535.41 for food, including chickens, eggs, fruit, etc., and for clothes and linens \$8,315.80, making a total of \$15,851.21, above the co-operative program.

It has been a joy for Woman's Missionary Union to cooperate with the Baptist General Convention in its every program. Thus we feel that in our small way we have had a worthy part in every phase of the work. In 1921, our gifts to all causes totalled \$56,425. 1928 celebrating the fortieth birthday of W. M. U. of the South was our greatest year in many respects. Special gifts plus our gifts to the cooperative program amounted to \$154,115—a red letter year for Oklahoma W. M. U.

Steadily have we increased our gifts as we observed the special seasons of prayer to the Christmas offering from \$1,400 to \$8,040; Thank Offering for Home Missions from \$800 to \$3,432; State Missions from \$242 to \$1,134.56; total gifts this year to all causes \$93,802.26.

The supreme financial task during the past three years has been the securing of funds to build the Memorial Dormitory at O. B. U. This building stands out in bold relief among the group of University buildings. It was completed at a cost of \$175,000.00, four thousand dollars less than the contract price. We have placed \$17,000 worth of furniture in the building, making a total cost of \$192,000.00. We owe \$80,000.00, ten thousand dollars of which is due December 15. In this undertaking we have received only three gifts from individuals that exceed \$500.00. We lift our hearts in thankfulness to our Heavenly Father for the success attending our efforts, but most of all are we grateful for the lessons learned from experience.

Our sympathies have been quickened, our love has been strengthened, our faith made firmer, and our vision has been broadened until we can say from the depths of our hearts, "Let the whole earth be filled with His glory."

BERTA K. SPOONER,  
Corresponding Sec'y-Treas.

#### FINANCIAL STATEMENT AS OF OCTOBER 30, 1930

Cash on Hand September 30, 1929.....	\$ 5,412.10
Receipts during year as follows:	
Scholarship Fund .....	3 793.50
White Cross .....	974.11
Bible Outlines .....	62.30
Sales .....	314.00
R. A. Camp.....	11.00



Expense .....	10,177.87	
Miscellaneous .....	590.39	
Crippled Children's Hospital.....	173.85	
Lottie Moon .....	10.00	
Nursery (Fort Worth).....	140.01	
Margaret Fund .....	130.16	
Dormitory Fund .....	2,204.14	
Dormitory Furniture .....	290.12	
Rural .....	226.50	
<b>Total Receipts .....</b>	<b>\$16,097.95</b>	<b>\$16,097.95</b>
<b>Total Receipts to October 30, 1930.....</b>		<b>\$21,510.05</b>
Disbursements during year as follows:		
Scholarship Fund .....	\$ 850.00	
White Cross .....	1,550.00	
Rural .....	100.00	
Bible Outlines .....	40.00	
Nursery .....	100.00	
Expense .....	10,567.66	
Miscellaneous .....	517.78	
Lottie Moon .....	10.00	
Margaret Fund .....	20.00	
Dormitory Fund .....	3,088.32	
Dormitory Furniture .....	2,253.54	
<b>Total Disbursements .....</b>	<b>\$19,097.30</b>	<b>\$19,097.30</b>
<b>Balance Cash on Hand, October 30, 1930.....</b>		<b>\$ 2,412.75</b>
Balance includes following funds:		
Scholarship Fund .....	\$ 264.25	
White Cross Fund.....	663.91	
Rural .....	126.50	
Bible Outlines .....	11.30	
Nursery .....	40.01	
R. A. Camp.....	11.00	
Sales .....	314.00	
Expense Fund .....	525.16	
Miscellaneous .....	72.61	
Crippled Children's Hospital.....	173.85	
Margaret Fund .....	110.16	
<b>Total.....</b>	<b>\$ 2,412.75</b>	

#### THE WORLD REACH OF OKLAHOMA W. M. U.

The slogan "See America First" has gained such wide-spread publicity during recent years, that many Americans are actually acting upon its advice. Cars travel thousands of miles annually, simply for the joy and experience of seeing America. The sights that lure them would naturally be influenced by the individuality of the traveler—whether he is more interested in the creations of God or the achievements of man.

With just this one remark recognizing the unsurpassable beauty and perfection of what God created, and our sincere belief in Him as the creator of all things, let us pass on to consider some of the human achievements of the past.

Here in Oklahoma, we do not make a habit of talking about our

ancestors, but nevertheless we are all interested in them, and most of us have a certain pride in them. We are proud to feel the influence of the feats they accomplished, and to recognize them as preparing the way for much that we have today that is good.

To the pioneers—men, women, and children, we would acknowledge a debt of gratitude. If, in our efforts to “see America first” we were to take time to go to visit one of the old fortresses of the east, we would be impressed all over again with the fact that our ancestor actually suffered in order that we might have prosperity. They had absolutely nothing that would make life comfortable. The most ordinary household articles of today were either unknown or cut by hand with great difficulty out of wood. A nail or a saw did not exist, and instead of going into a warm room and turning on an electric light, they went into a sparsely furnished room and lighted a candle that they had made for themselves with their own hands. At night, tired out by hard, hard work they did not lie down to rest on comfortable beds, sure of protection from enemies, as we do. Their beds were made of rough wood, and for slats they had small limbs of trees (frequently crooked) and over these, instead of a thick mattress, and springs, they placed some covers that they had woven for themselves—and while they slept they had no assurance that they would not be attacked by treacherous enemies. With them, when they saw that difficult work was absolutely necessary, they did it, regardless of the strain or hardships. Their courage was unflinching—and they achieved little for themselves, in spite of all the work. It was their children, and their children’s children who reaped the benefit of our fearless and peerless ancestors.

It is a conspicuous fact that great care was given in the training of their children. Though the days were crowded and the nights perilous, they realized the supreme importance of teaching their boys and girls the right code of living and the right attitude toward God and their fellow man. It is significant that they never neglected this important task, regardless of circumstances.

Many things that we learned from them we use today, the often unconsciously. We pride ourselves that we are courageous, that they would not be ashamed of us along that score. We would deny that we are afraid to undertake a difficult task, and no one would dare to call us “quitters.” So, knowing that we have the same courage that they had, and the same God that they had, we know that we can undertake a difficult task and succeed.

The greatest task before us is world-evangelization—and we owe it to our God to undertake it with courage and determination. As women, we can study and give and pray and win souls, and we glory in doing it. It is in so doing that we walk hand in hand with God, and are actually conscious of His fellowship, and approval. But in such a very few years, our time of service will be over, and then to whom shall we leave the heritage that has meant so much to us?

Passing by schools and through the streets, it seems as though this world is full to overflowing with young people. The eyes of the world are on them more than ever before in history. Youth and education, youth and athletics, youth and crime, youth and religion—always we hear and read and talk about the young people of the world. We find varied opinions as to the results of their freedom—some are optimistic and others are pessimistic. Those of us who love them and love Jesus Christ, pray for them and believe in them and make plans to help them on to manhood and womanhood worthy of the name of Christian.

The one outstanding characteristic of the W. M. U. is its consciousness of our duty to evangelize the world. Closely linked with that is a love for the young people, and a protecting, loving arm thrown around them to gently lead them in the path of service. No one would question the fact that the responsibility is frequently difficult, and that it seems almost impossible at times to find leaders. On the other hand, no one would accuse God of creating a need and then not supplying a worker to carry on! Somewhere, in every church, is the woman or man who is capable of leading the young people in a missionary organization. If your church is in need of leaders, why not have an all-day prayer meeting, and plead for the leadership of the Holy Spirit in the selection of your leaders? If He guides in the selection, and if He impresses someone to accept, then it will be true that the right leader has been selected. Let us beware of using our own judgment too much, and let us wait upon the Holy Spirit to guide.

The Oklahoma W. M. U., through fellowship with God, has been able to make splendid records during the last 25 years. From a small beginning, we have grown until our influence is felt practically all over this state. That does not indicate that there is no more need for pioneering in Oklahoma, for there are whole counties in this state with practically no missionary organizations at all. But if we have done so much in the last 25 years, only God knows what fields may be open to us in the next 25! And it is our privilege to pray most humbly that we may always follow the way He leads, and keep ourselves (as individuals) in the background.

Much attention is being paid in our state to developing our young people through the missionary organizations, but we have a great untouched field still ahead of us. We are justly proud of the 1110 young people's organizations, an increase of 109 during the past year. That is a little better than a ten per cent increase, and this year we hope to do far better than that. We say we are proud of them—and we are, but how can we explain that we have only 1110 auxiliaries in 954 churches? Is it because of a lack of children? Is it due to lack of leaders, or interest? Whatever the reason that we do not have more, God will remove, because we know that He would not have told us to train up a child in the way he should go unless He was willing to guide and help.

We would plead for higher ideals in our organizations—more Standards of Excellence in evidence, and more A-1 Societies. Surely if it is true that "whatever is worth doing at all is worth doing well," there is no excuse for not having the auxiliaries for our boys and girls as nearly perfect as possible. Their ambitions will follow the influence of their leaders—so again we feel the need of leaning on the Holy Spirit.

Sometimes the question of how to best serve comes into our minds. We want to win souls, we want to help the missionaries, we want to help our church—and the days are not long enough—there aren't enough years in our lives for it. So, if it seems impossible to accomplish all the love of Jesus impels us to want to accomplish, no finer workman could be found to succeed where we will fail through lack of means or ability or time than the swarming young people who are tossing about so restlessly, waiting for the future to open for some kind of activity.

They are here, these boys and girls. They were sent by God—and He sent the women of Oklahoma on ahead of them to gain experience that would enable us to lead and help them. He is depending on us! The plea of your young people's leader today is that there will be a missionary organization in your church for every boy and girl there, from the Sunbeams straight on through the Y. W. A.'s. If they don't have these socie-

ties, WHERE will they get the missionary training so necessary if we are to win the world to Jesus? And if you do have such training for them, don't you know the Savior will know and say "Well done."

EVA R. INLOW,  
Oklahoma Young People's Leader.

#### REPORT OF W. M. U. TRAINING SCHOOL AT LOUISVILLE, KY.

In reviewing the history of the past few years of "House Beautiful" we find that this year our prospects are brighter for a greater and more successful year than in the past. In spite of the financial depression that is keenly felt all over our country we have enrolled this year almost as many students as at any time during the history of our school. We now have 31 day students and 77 boarding students, making a total of 108 at present. There are 17 states and 2 foreign countries represented. More than half of these are college graduates. Our acting principal, Miss Littlejohn, writes that they are indeed proud of the two fine girls sent by Oklahoma, namely: Miss Mattie Bland of Jenks, scholarship furnished by Delaware Association, and Miss Cleopal Evans of Oklahoma City, scholarship furnished by Central District.

MRS. J. E. KIRK, Trustee.

#### A KINGDOM INVESTMENT

"Where is the kingdom? asked the pompous priest,  
Weighted with lore and spent with fast and feast;  
The lowly Christ on his pretensions smiled  
And simply said: In the heart of a child."

Long centuries ago the mothers of Galilee brought their children to Jesus that he might lay his hands in blessing upon them. The disciples disapproved but Jesus said: "Let the children alone, do not stop them from coming to me for the kingdom of God is with 'such as these.'"

"He put his arms about them and blessed them," as if to say: "See these who are nearest the heart of the King of heaven." "Take heed that ye despise not one of these little ones; for I say unto you, 'That in heaven their angels do always behold the face of my Father which is in heaven.'"

God has chosen his highest angels, those nearest His presence, to be special sponsors for the children. If God places such great value upon them, then we also should esteem them highly.

Children are the special objects of divine solocitude; they too have their share in the privileges of the kingdom.

Christ's attitude toward children emphasises the tremendous responsibility of parents and society in the proper training of them! since the future work of bringing in the kingdom lies with the children of today. Of the agencies in training the children there abide these three—the school; the church; the home; the greatest of these is the home, where through a genial and religious atmosphere, they may be reared in the nurture and admonition of the Lord, thereby, better fitted for development in the service of the church. The supreme value of childhood, its spirit, possibilities and needs reveal our responsibilities and imposes a sacred duty upon us. Childhood's rights are to be well born, to enter into a heritage of physical, mental and spiritual attainments, the right to an education, the chance to find his or her place and fill same to the best of their ability.

The child has a right to moral and spiritual growth, for, "of such is"—"to such belongeth" the kingdom of heaven.

"Jesus said unto them: 'Whosoever shall receive this child in my

name, receiveth me; and whosoever shall receive me, receiveth him that sent me: for he that is least among you all, the same shall be great."

Twenty-five years ago this November, our Woman's Missionary Union opened the doors of the Margaret Home in cheerful loving welcome to receive our missionaries and their children. Fifteen years ago the home was sold. The amount invested and the first scholarship under the Margaret Fund was granted.

"Let the beauty of the Lord our God be upon us; establish Thou the work of our hands." Our Women's Missionary Union has performed with consecrated hands many sacred duties in the name of the Lord our God, preceded by the light of faith, guarded by hope and love, but one outstanding and far-reaching in its influence is the investment of our money in the education of the children of our beloved missionaries, who are willing to sever the home ties the companionship of their children, "that the world may know" the "glad tidings" of God's redeeming love."

Our Missionary Union not only invests our money in these young lives, but also throws around them her arms of "motherly" love, protection and prayers that they may be better trained for kingdom service. Many of these students are leaders in literary and religious life of their respective colleges and the dollars invested in their education will bring many rich returns. Perhaps no money invested in kingdom work will bring greater dividends than the money given through our Margaret Scholarship Fund, for a vast majority of these students find greatest joy and happiness in serving our King in countries that know not our Lord and Saviour, while many of them will become leaders in our denominational work in our home-land, teachers in our colleges and seminaries.

Some of our graduates have returned this summer to the mission fields to assist their parents in holding up the banner of Peace and Righteousness. As we "lift up" our eyes and look on the fields we see our beloved missionaries—the parents of our Margaret Fund students—enduring many hardships, waiting for financial aid and human assistance, realizing that—

"Many are lost in the darkness  
With spirits whose sorrow o'erflows;  
They know not of Christ or salvation,  
Some one must tell them who knows.  
Some one must tell them who knows  
The mercy that Jesus bestows,  
Oh, let the light shine  
Tell the message divine,  
For some one must tell them who knows."

Truly the dollars of the Margaret Scholarship Fund are a kingdom investment, and we rejoice to know that seventy-six have been beneficiaries this past year, and seventy scholarships were granted at the annual meeting for the session of 1930-31. Your trustee rejoices that this work is appealing more and more to the women of our own state, and that three students, Maribelle McCrea located in University of California, Arthur Elder, re-assigned, Eltham College, London, England, Herbert Pierce, Seminary Hill, Texas, Southwest Theological Seminary, Box 276, shall be our own this year to guard, guide, comfort and cheer by "motherly" love, gifts and prayers. The Margaret Fund Committee in annual session in New Orleans recommended: That certain pages in our Margaret Fund Book of Remembrance be dedicated to the Margarets of our Southland, who through a love gift themselves or by others in their honor link their names to our Margaret Fund. The minimum gift to enroll a name is to

be \$2.00; one dollar in honor of your Margaret and one dollar in honor of the Margaret Fund. The maximum gift limit as much as one wishes to give. Also at our annual meeting special recognition will be given the state which secures the largest enrollment of "Margarets" for our beautiful Book of Remembrance. Many are honoring the memories of "Margarets" of their friends and relatives, who have joined the saints invisible, and rejoice to enroll their precious names, and again have these names live in W. M. U. activities for a cause that is so laden with great possibilities for our King. Our Margaret Fund demands grow greater, and may the expansion of the cause be met with greater interest, larger gifts, more publicity and more earnest prayers. May our slogan be—every society a contributor to the Margaret Fund work. May our own state rejoice in enrolling the largest numbers of Margarets in this beautiful Book of Remembrance, that this kingdom investment may continue to bring dividends for our Lord and Master.

"Many the names, the souls, the faces dear,  
Of Margarets to enroll in the Book this year;  
With souls as tender as the sunset sky,  
With lofty dreams in days gone by;  
Enroll these names—the love gifts bestow  
In this kingdom investment—  
"That the world may know."

MRS. D. H. BELL,

Margaret Fund Trustee.

#### ANNUAL MISSIONARY STUDY REPORT FOR 1929-30

W. M. S. Classes Reported	576
Enrolled	5879
Silver Seals for Courses I and II	3042
Large Official Seals for Courses I and II	110
HOME AND FOREIGN MISSION COURSE:	
Small Gold Seals	233
Large Garnet Seals	7
Blue Seals	51
Red Seals	49
Second Garnet Seals	2
HONOR COURSE:	
First Honor Certificate	33
Second Honor Certificate	4
Seals for Classes Taught	38
ADVANCED READING COURSE:	
Seals	43
Diplomas	6
KINGDOM BIBLE STUDY COURSE:	
Classes	46
Seals	49
AUXILIARIES:	
Y. W. A. Classes	75
G. A. Classes	103
R. A. Classes	38
Sunbeam Classes	47
Large Green Seals	10
Small Green Seals	47
Small Gold Seals	552
Red Seals	49

Blue Seals .....	85
Reading Stamps .....	8
Questions Sent Out .....	38
Literature Sent Out .....	60
Letters Written .....	137
Talks Made .....	2

Attended District meetings at Sapulpa and Henryetta and General Associational Meeting at Muskogee.

Dr. Hall on request, prepared questions on Pendleton's Church Manual.

Respectfully submitted,

MRS. H. R. DENTON, Chairman.

### REPORT OF THE EXECUTIVE BOARD

Standing at the portal of another year may we hear the words of our Father bidding us walk on in Faith, leaning upon his promises, believing that step by step our Lor dis leading onward.

The first regular meeting of the Executive Board of the W. M. U. of Oklahoma, was held in the Assembly room of the Baptist Building in Oklahoma City on Wednesday, Feb. 19th, 1930.

The regular quarterly reports were presented and adopted.

Mrs. Spooner announced \$3,400.00 as the goal for the Home Mission Offering during the week of prayer in March, to be used for the Indian work in our own state.

In regard to the \$50.00 which our women accepted in the Board meeting preceding the Annual meeting as their pro rata share toward paying the traveling expenses of Miss Lila Watson of Shanghai, Mrs. Spooner reported having received a letter from Miss Watson expressing her appreciation for this gift.

Mrs. J. W. Hollums, Associational President of Pawnee-Creek Association, presented from the women of her association the large likeness of Mrs. Spooner which now hangs in the Spooner Hall of the Memorial Dormitory at Shawnee.

Upon motion by Mrs. J. E. Kirk it was voted that the Executive Board thank the women of Pawnee-Creek Association for this excellent likeness of our beloved Corresponding Secretary-Treasurer who has led us in this great task of building a home for the girls at O. B. U.

We had with us in this meeting Miss Hundley, missionary to China, who has been connected with the Eliza Yates school at Shanghai, who brought us a message on the needs of China.

After the report of the Dormitory Chairman, Miss Nichols, a motion prevailed that we make as our goal for this year the amount of \$30,000.00 and that we adopt the weekly gathering in of funds, at least the monthly payment to W. M. U. headquarters of funds so gathered.

In her report as Margaret Fund chairman, Mrs. D. H. Bell reported \$40.50 as the amount given to this cause since May 1929, reporting also that we have only two children this year since Paul Marriott is still in China.

In presenting her report as Training School Trustee, Mrs. J. E. Kirk told of one room in House Beautiful having been dedicated as the Lottie Moon prayer room, out of which came more than a thousand dollars for the Christmas offering. Two of the Training School girls have been appointed to foreign work, one to India and one to China, being sent out by the Foreign Mission Board of the Northern Baptist Convention. Mrs. Kirk also spoke of the opening of the James Memorial Training School at

Bucharest, Roumania, which opened January 6th with 13 girls. A very interesting letter from Miss Earl Hester, Dean of the School, was read.

Our Corresponding Secretary spoke of the District meetings and after discussion it was voted that the matter of setting the dates for these meetings be left in the hands of the Corresponding Secretary and that the meetings begin in April this year.

Mrs. King, President of North Central District, moved that we use the Plan of Work as outlined by the W. M. U. of the South for the program in the District Meetings. Carried.

The President stated that the W. M. U. of the South recommends that the book "Why and How of W. M. U." be used in place of the W. M. U. Manual.

The second meeting was held on September 4th, 1930.

In this meeting the regular quarterly reports were presented and adopted. After the presentation of Mrs. Spooner's report on the Dormitory Miss Daisy Nichols spoke to this report and then after discussion Miss Nichols moved that the chair appoint a committee to visit certain gentlemen who have made money and ask for a contribution for the dormitory.

Motion by Mrs. Ballard prevailed to pay Mr. Scott, the contractor, \$3,500.00 at once and trust the Lord that the rest may come in.

Mrs. D. H. Bell presented her report as Margaret Fund Trustee, reporting \$95.24 cash receipts.

Mrs. J. E. Kirk presented her report as Trustee for the W. M. U. Training School at Louisville. Only two girls are going this year: Cleopal Evans of Oklahoma City, scholarship furnished by Central District, and Mattie Bland of Jenks, scholarship furnished by Delaware Association.

Mrs. Spooner reported that Charley Mae Anderson may go to the Training School at Southwestern Seminary, Ft. Worth, this scholarship to be furnished by North Central District.

Mrs. McMillan stated that the portrait of Miss Lottie Moon, painted by a converted Russian Jew and presented to the women of Texas, had been presented by them to the W. M. U. of the South to be placed in the W. M. U. Training School at Louisville in the Lottie Moon Prayer Room. Miss Lottie Moon's desk, which had been bought by Mr. Daniel and given to his bride, had been brought from China and presented to the W. M. U. for this prayer room, as well as her chair. This desk is made of wood that had been floated down from Manchuria, painted with pigs blood and carved by hand.

Mrs. Spooner, who is the newly appointed Southwestern Training School trustee, spoke of the need of gifts for the nursery at the Southwestern Seminary.

Mrs. Kirk spoke of receiving a letter from Miss Hester who is now getting ready to open the W. M. U. Training School in Bucharest, Roumania, and hopes to have forty girls, this increase in student body is due to an appropriation made by the W. M. U. Convention at New Orleans for the maintenance of this school.

Mrs. McMillan announced that the fund for the Chair of Missions at B. B. I. amounted to \$5,100.00, Oklahoma being fourth in gifts with \$375.00.

Mrs. McMillan also made the announcement that we are requested by the W. M. U. of the South to ask every local society to hold, sometime during the year, a program on law enforcement and temperance and ask every Baptist woman to attend.

Our Corresponding Secretary spoke of the registration work done at the Annual meeting of the South by Mrs. W. A. Everett of Tulsa. Thanks



for the faithful service rendered were expressed by the Board to Mrs. Everett.

Motion by Mrs. Knoblock prevailed that this body send a message of condolence to Mrs. P. B. Lowrance of Ponca City, formerly a member of this board, expressing our sympathy in her bereavement.

Mrs. McMillan announced the committee on the Dormitory matter as follows: Miss Nichols, Mrs. Spooner and Mrs. Merrill.

In the meeting preceding the annual meeting it was voted to dispense with the reading of the statistical reports of the Corresponding Secretary-Treasurer, since they will be incorporated in the report of the Annual meeting. The reports of Chairmen of Departments were presented and adopted.

Motion prevailed that we make some provision for hearing reports in the Board meeting from the associational presidents. The President appointed on this committee: Mrs. Denton and Mrs. Spooner.

In making a report on the Dormitory Mrs. Spooner stated that she must have in the office by December 1st the amount of \$9,000.00 and then January 1st there will be due \$3,500.00, which will be the final payment of the amount which we owe Mr. Scott, the contractor.

Upon motion by Mrs. Brower, it was voted that we ask 200 churches to furnish 10 women from each church who will be responsible for \$5.00 each, to be paid in by December 1st.

Motion by Miss Inlow prevailed that the chair appoint five persons to be 3 minute speakers in the five sessions of the annual meeting.

Upon motion by Mrs. Denton it was voted that an offering for the Memorial Dormitory be taken in the annual meeting.

The Board voted to remember those who are ill and absent from this session.

Respectfully submitted,

MRS. C. A. RICHARDS, Rec. Sec'y.

#### WHITE CROSS RECEIPTS 1929-30

<b>BANNER ASSOCIATION—</b>		
Sulphur First .....	\$10.00	10.00
<b>CADD O ASSOCIATION—</b>		
Hinton .....	18.00	"
Anadarko .....	12.00	30.50
<b>CENTRAL ASSOCIATION—</b>		
Yukon .....	1.63	
El Reno .....	7.10	8.73
<b>CHICKASHA ASSOCIATION—</b>		
Tuttle .....	1.60	
Lindsay .....	5.00	
Sharon .....	1.00	
Newcastle .....	1.50	
Rush Springs .....	3.90	
Chickasha First .....	16.50	29.50
<b>CONCORD-KIOWA ASSOCIATION—</b>		
Dill .....	4.80	4.80
<b>DELAWARE ASSOCIATION—</b>		
Association .....	42.00	
Nowata .....	1.00	
Springdale .....	5.50	
Tulsa-Centenary .....	2.00	

## BAPTIST GENERAL CONVENTION

147

Tulsa-First .....	25.00	
Claremore .....	2.90	
Lynn Lane .....	1.00	
Bartlesville-First .....	22.92	
Sand Springs .....	4.00	
Bixby .....	4.45	
Jenks .....	5.00	
Bartlesville-Virgina Ave. ....	2.00	
Skiatook .....	1.55	
Ramona .....	2.50	
Tulsa-Immanuel .....	6.57	
Tulsa-Kendall .....	3.56	
Dewey .....	2.00	135.95
ENON ASSOCIATION—		
Healdton .....	5.00	
Ardmore First .....	3.40	8.40
FRISCO ASSOCIATION—		
Antlers .....	2.50	2.50
HARMON ASSOCIATION—		
Hollis .....	6.00	6.00
MULLENS ASSOCIATION—		
Little Beaver .....	1.00	
Rush Springs .....	1.00	
Comanche .....	6.00	
Duncan .....	1.50	
County Line .....	3.00	
Ryan .....	5.00	17.50
MUSKOGEE ASSOCIATION—		
Okmulgee - First .....	4.71	
Henryetta .....	5.00	
Muskogee - First .....	55.00	
Porum .....	3.50	
Morris .....	2.25	
Muskogee - First .....	55.00	
Muskogee Association .....	50.00	175.46
WHITE CROSS RECEIPTS		
McAlester - First .....	10.00	
Okemah .....	14.29	
Holdenville .....	10.00	
Sasakwa .....	2.50	
Wewoka .....	10.00	
Dustin .....	3.95	
Konawa .....	3.00	
Cromwell .....	5.00	58.74
NORTHERN ASSOCIATION—		
Vinita .....	5.00	
Adair .....	2.50	
Afton .....	2.50	
Miami First .....	47.34	57.34
NORTHERN ASSOCIATION—		
Woodward .....	4.91	
Sharon .....	1.03	
Keenan-Mt. Olivet .....	1.00	
Liberty .....	1.00	7.94

## OKLAHOMA COUNTY ASSOCIATION—

Oklahoma City-Immanuel .....	25.53	
Oklahoma City-First .....	32.15	
Oklahoma City-Kelham .....	10.30	
Oklahoma City-Washington Ave. ....	15.00	
Oklahoma City-Trinity ... ..	20.00	
Britton .....	5.00	
Edmond .....	5.00	112.98

## OSAGE ASSOCIATION—

Shidler .....	5.00	5.00
---------------	------	------

## PAWNEE CREEK ASSOCIATION

Depew .....	2.50	
Cleveland .....	5.01	
Sapulpa - First .....	8.30	15.81

## PANHANDLE ASSOCIATION—

Beaver .....	1.75	
Hooker .....	1.00	
Buffalo .....	3.75	6.50

## PERRY ASSOCIATION—

Eden .....	8.00	
Enid - First .....	11.31	
Enid - Olivet .....	2.00	
Sumner .....	1.00	
Garber .....	3.00	
Newkirk .....	2.12	
Drummond .....	8.00	
Okeene .....	12.00	
Ponca City .....	34.02	
Perry .....	5.00	
Tonkawa .....	3.50	
Blackwell .....	6.05	
Burden, Kans. ....	10.15	
Cambridge, Kans. ....	10.00	216.15

## POTTAWATOMIE - LINCOLN ASSOCIATION—

Shawnee - First .....	10.00	
Shawnee - North .....	1.25	11.25

## SALT FOR ASSOCIATION—

Waynoka .....	2.50	
Cherokee .....	5.00	
Carmen .....	2.00	
Alva .....	11.40	20.90

## TILLMAN ASSOCIATION—

Devol .....	1.50	1.50
-------------	------	------

## UNION ASSOCIATION—

Purcell .....	15.00	
Washington .....	2.50	
Lexington .....	5.00	22.50

## HASSELL ASSOCIATION—

McCurtan .....	1.80	1.80
----------------	------	------

## LEFLORE LATIMER ASSOCIATION—

Spiro .....	636	636
Total White Cross Receipts for Year 1929-30.....		\$974.11
Value Boxes .....		448.10

---

\$1,422.21

## BAPTIST GENERAL CONVENTION

149

MRS. W. W. MARTIN, Chairman.

## SCHOLARSHIP RECEIPTS FOR 1929-30

<b>BANNER ASSOCIATION—</b>		
Sulphur - Calvary .....	\$ 5.00	5.00
<b>CENTRAL ASSOCIATION—</b>		
Guthrie - First .....	5.00	
El Reno .....	5.00	
Hennessey .....	2.50	12.50
<b>CHICKASAW ASSOCIATION</b>		
Association .....	35.00	35.00
<b>DELAWARE ASSOCIATION—</b>		
Association .....	100.00	100.00
<b>NORTHEAST ASSOCIATION—</b>		
Commerce .....	4.00	4.00
<b>OKLAHOMA COUNTY ASSOCIATION—</b>		
Oklahoma Co. Association .....	56.50	
Oklahoma City - Ky. Ave. ....	1.00	
Oklahoma City - Wash. Ave. ....	2.50	60.00
Muskogee Association .....	200.00	200.00
<b>PAWNEE CREEK ASSOCIATION—</b>		
Association .....	170.00	170.00
<b>PERRY ASSOCIATION</b>		
Association .....	120.00	120.00
<b>POTTAWATOMIE-LINCOLN ASSOCIATION—</b>		
Danvenport .....	5.00	
Shawnee-North Church .....	6.00	
Shawnee - First .....	20.00	
Shawnee - Emmanuel .....	5.00	
Shawnee - Victory .....	3.00	
Shawnee - Wallace Ave. ....	2.00	
Earlsboro .....	9.50	
Blackburn Chapel .....	3.00	53.50
<b>UNION ASSOCIATION—</b>		
Noble .....	2.50	
Purcell .....	5.00	
Lexington .....	2.50	
Blanchard .....	1.00	
Washington .....	2.50	
Union Association .....	20.00	33.50

Total Scholarship Fund Receipts for Year 1929-30 \$793.50

## RURAL FUND RECEIPTS FOR 1929-30

<b>CHICASAW ASSOCIATION</b> .....	15.00	15.00
<b>CENTRAL ASSOCIATION—</b>		
Guthrie .....	2.50	
El Reno .....	2.50	
Hennessey .....	2.50	7.50
<b>DELAWARE ASSOCIATION</b> .....	11.00	11.00
<b>MUSKOGEE ASSOCIATION</b> .....	50.00	50.00
<b>NORTH CANADIAN ASSOCIATION—</b>		
Okemah .....	10.00	10.00
<b>OKLAHOMA COUNTY ASSOCIATION—</b>		
Association .....	56.50	
Oklahoma City - Washington Ave. ....	2.50	
Oklahoma City - Kentucky Ave. ....	1.00	60.00
<b>PERRY ASSOCIATION</b> .....	50.00	50.00

## POTTAWATOMIE ASSOCIATION—

Shawnee - First .....	10.00	
Blackburn Chapel .....	2.00	
Earlsboro .....	3.00	15.00
Brought forward .....		218.50

## UNION ASSOCIATION—

Noble .....	2.50	
Purcell .....	3.00	
Lexington .....	2.50	8.00

Total Rural Fund Receipts for Year 1929-30..... 226.50

## MARGARET FUND RECEIPTS FOR 1929-30

Report of Receipts and Disbursements by Mrs. D. H. Bell for funds received up to April 1, 1930:

## Cash received:

12-7-29—Oklahoma County Association.....	\$ 9.00
12-9-29—El Reno .....	1.00
12-13-29—Tecumseh .....	1.00
12-16-29—Pottawatomie Association .....	10.00
12-23-29—Wewoka W. M. S. ....	5.00
Wewoka G. A. ....	2.00
1-9-30—Stuart W. M. S. ....	1.00
4-6-30—Pottawatomie Rally:	
Shawnee - Calvary .....	1.00
Shawnee - Immanuel .....	1.00
Shawnee - North Church .....	1.00
Blackburn Chapel .....	1.00
McLoud .....	1.00
Wanette .....	1.00
Shawnee - Victory .....	1.50
Fairview .....	1.00
Loose Offering .....	4.15
Total Receipts By Mrs. Bell .....	\$ 41.65

## Disbursed by Mrs. Bell:

Arthur Elder .....	\$10.00
Catherine Nicoll .....	10.00
Total Disbursed .....	\$20.00 20.00

Balance cash on hand turned to Mrs. Spooner..... 21.65

## REPORT OF RECEIPTS BY MRS. BERTA K. SPOONER FROM APRIL 1 TO NOVEMBER 1:

Cash Received From Mrs. D. H. Bell..... \$21.65

## CADDO ASSOCIATION—

Hinton .....	1.00	
Cement .....	3.00	
Anadarko .....	3.00	
Carnegie .....	5.00	12.00

## CHICKASAW ASSOCIATION—

Sharon .....	1.00	1.00
--------------	------	------

## DELAWARE ASSOCIATION—

Association .....	5.00
Tulsa - Immanuel .....	2.00
W. Tulsa 1st. ....	1.00
Springdale .....	2.90

## BAPTIST GENERAL CONVENTION

151

Nowata .....	2.00	
Lynn Lane .....	5.00	18.90
<hr/>		
FRISCO ASSOCIATION—		
Antlers .....	1.00	1.00
Brought Forward .....		\$54.55
HASKELL ASSOCIATION		
Stigler .....	\$ 2.00	2.00
MILLS ASSOCIATION—		
Liberty .....	1.00	1.00
MULLENS ASSOCIATION—		
Ryan .....	2.00	
Comanche .....	2.50	
Association .....	3.00	7.50
<hr/>		
MUSKOGEE ASSOCIATION—		
Association .....	5.00	5.00
NORTH CANADIAN ASSOCIATION—		
Cromwell .....	5.00	
Dustin .....	1.00	
Holdenville .....	1.75	
Okemah .....	6.17	
Sasakwa .....	2.50	
Woodward .....	3.00	
Wewoka .....	4.69	24.11
NORTHWEST ASSOCIATION—		
Rosston .....	2.00	
Shattuck .....	1.00	3.00
<hr/>		
PANHANDLE ASSOCIATION—		
Buffalo .....	1.00	1.00
PAWNEE CREEK ASSOCIATION:		
Bristow .....	12.00	
Cushing .....	1.00	
Sapulpa .....	1.00	
PERRY ASSOCIATION:		
Blackwell .....	2.50	
Perry .....	2.00	4.50
<hr/>		
POTTAWATOMIE ASSOCIATION:		
Shawnee—Wallace Ave.....	1.00	
Earlsboro .....	1.00	
Fairview .....	1.00	
McLoud .....	1.00	
Meeker .....	1.00	
Macomb .....	1.00	6.00
<hr/>		
SALT FORK ASSOCIATION:		
Driftwood .....	1.00	1.00
TILLMAN ASSOCIATION:		
Tipton .....	5.00	5.00
UNION ASSOCIATION:		
Blanchard .....	1.50	1.50
<hr/>		
TOTAL MARGARET FUND RECEIPTS.....		\$130.16

## SPECIAL "MARGARET" MEMORIALS

Bristow, Mrs. Margaret Jones .....	\$ 12.00
Rosston, Lois Margaret Rolf .....	2.00
Perry, Margaret Brengle .....	2.00
Cement, Margaret Tullock .....	2.00

## PERSONAL SERVICE REPORT

Mrs. Russel Reeves, Chairman

## CONDUSTING OR HELPING

## NUMBER OF SOCIETIES

	W.M.S.	Y.W.A.	R.A.	G.A.	S.B.
Good Will Centers.....	11	10	--	--	--
Mission Sunday Schools.....	46	--	--	--	--
Prayer Meetings.....	89	30	--	--	--
Industrial Schools .....	4	--	--	--	--
Sewing for Poor.....	175	--	--	24	--
Kindergartens .....	--	33	--	--	--
Day Nurseries .....	124	28	--	--	--
Vacation Bible Schools.....	41	13	--	4	--
Clean Up Crusades.....	--	--	4	--	--
Work for Prisoners.....	30	--	--	--	--
Work for Negroes.....	55	--	--	--	--
Making Visits .....	184	41	16	30	17
Nursing .....	180	31	--	--	--
Sharing games and books with other boys.....	--	--	12	--	--
DISTRIBUTING:					
Bibles .....	176	24	--	25	2
Good Literature .....	178	39	8	30	4
Garments .....	184	36	--	20	7
Trays and Baskets.....	184	41	12	30	11
Engaged in organized Personal Service .....	140	43	16	31	21
Having Personal Service Committee.....	170	45	11	27	16
Reporting Personal Service.....	184	41	17	32	21
Conversions Resulting from Personal Service .....	1086	290	5	43	1

## REPORT OF THE COMMITTEE ON RECOMMENDATIONS

Recognizing the truth of the slogan "In union there is strength," we recommend that our state follow and cooperate with the plans laid out by the W. M. U. auxiliary to the Southern Baptist Convention, we submit the following recommendations:

## I. PLAN OF WORK

That we follow in all essentials the plan of work as published in the 1930 year book of the Southern W. M. U.

Watchword—"That the world may know"—John 17:23.

Hymn—"Joy to the World."

That each Society adopt the circle plan as the most efficient means of enlistment and development

That three seasons of prayer be observed by each Society,—one each for Foreign, Home and State Missions.

That special emphasis be placed on the study of Stewardship and the giving of the tithe.

That our sincere attention be given to a study of the need of Christian education.

That the payment of our Dormitory indebtedness be a definite and important part of our plan of work

## II. MORAL STANDARDS.

We declare ourselves on the side of all the forces of righteousness; international and interracial justice; world peace; law observance; Christian Americanization and education; Sabbath observance; sacredness of the home; the family altar, child welfare and public health.

## III. PRAYER.

That we urge the establishment and maintenance of family altars, and use regularly of the Calendar of Prayer as given in Royal Service.

That we lose no opportunity to have prayer meetings in homes, hospitals, or any other place where we can thus glorify the name of God.

That we do not fail to throw our influence toward having helpful and instructive weeks of prayer for Foreign, Home and State Missions.

## IV. STUDY.

That we definitely hunt and study the missionary messages in the Bible.

That there be two missions study classes each year in each Society one for Home Missions and one for Foreign Missions.

That the missionary programs shall be conducted according to the plan in Royal Service, the Window and World Comrades.

That the members of the Societies be urged to read Home and Foreign Fields and The Messenger.

That we encourage the observance of Church Schools of Missions.

That we emphasize the study of our own Bible Study Course, "The Kingdom Bible Study Course" using books recommended by the Executive Committee.

## V. PERSONAL SERVICE.

That we stress Soul-winning and Enlistment as a great part of our Personal Service work.

That we stress the organization of Y. W. A.'s, R. A.'s, G. A.'s, and Sunbeams as never before.

That we strive to live the Christ-like life, rendering service to those in any sort of spiritual or physical need.

## VI. FIELD WORK.

That Associations desiring the service of the Field worker shall send in requests to the state office at least three weeks before she is wanted.

That the Associational President plan a schedule whereby the Field Worker may reach all Societies of each Association while she is in that particular territory with the least traveling expense.

That the Associational Young People's Leader help in organizing Y. W. A.'s and that a quarterly rally be held in each Association.

## VII. MISSION OFFERINGS.

That we sympathize with the great need of the Foreign Mission Board, and that we urge that special emphasis be placed on the Lottie Moon Christmas Offering, and that we enlist all women and young people in giving to this offering.

## VIII. WHITE CROSS—ORPHANS HOME.

That we realize more fully the opportunity of real service in helping the White Cross work and that we cooperate with our State Chairman in every way.

## IX. ORPHANS HOME:

That we always continue to remember our Home and the children as we have done in the past.

## X. MEMORIAL DORMITORY.

Since our women have wrought so well thus far in the building of



this beautiful and spacious dormitory we urge that we will use our greatest efforts to complete the payment of our indebtedness.

That we realize that money expended in furnishing a place where girls may be able to receive religious training is money spent for real missions.

Respectfully submitted,  
 Mrs. J. M. Alford, Oklahoma City  
 Mrs. G. . Laughlin, Cushing  
 Mrs. Flake Keys, Hollis  
 Mrs. R. L. Carpenter, Cromwell  
 Mrs. J. W. Appleton, Buffalo

### REPORT OF COMMITTEE ON RESOLUTIONS

We your committee submit the following resolutions:

(1) That we express our gratitude to the Baptists of Oklahoma City for the general cordiality with which we have been welcomed into your hospitable city. Particularly the membership of the First Baptist Church for the General usage of their spacious and attractive building. To those whose interest and care provided such inspirational music made doubly effective by its setting of lovely plants and flowers. For every extension of numerable privileges and every courtesy.

(2) To the Home Mission Board for its highly capable and consecrated representative, Miss Emma Leachman.

To our Foreign Mission Board for Dr. W. Eugene Sallee and his good wife.

To the President of Oklahoma Baptist University, Dr. W. C. Boone, for his "Clear and Clarion call" to the youth of our land. And to every individual who contributed to the success and joy of these days, we further express our thanks.

Our State Officers have served us well and we pray our Fathers' continued blessing upon their past and future work. Most of all, to Him whom all should know, we turn with grateful thanks for undeserved gifts.

(Signed)

MRS. O. K. WEBB  
 MRS. E. M. EDWARDS  
 MRS. W. C. BAKER.

### REPORT OF OBITUARY COMMITTEE

1 Samuel 15:17 "Number now and see who is gone from us"

It is but fitting that we pause and pay loving tribute to those of our ranks who have during the past year gone on to their reward. "They are no really gone, those dear hearts and true, they are only gone into the next room." (Thackary) What Belfrage says of John is true of the departure of every believer. It is not like the evening star sinking into the darkness of night, but like the morning star lost to our view in the brightness of the day.

The life and immortality laid up in store for God's people are not of earth. Death is their path to life. Mortality, cloud darkened and stormy, was only the vestibule of their glorious immortality. With what feelings should we who survive these, our sisters in Christ, resign them to their home on high? We grieve because we have not their splendid fellowship as individuals. We regret their going from the Churches because the churches will henceforth lack their labors.

We who remain should so live that when we die Christians shall have reason to lament our going. How humiliating a thing to die unmixed and unmourned by Zion.

We should increase our efforts and fill up the void left by our departed sisters—be busier and more untiring in our service. We should pray God to raise up others to take the places made vacant by those who have gone “into the next room.”

MRS. JOHN T. DANIEL, Sayre, Chairman  
MRS. J. B. McCLURE, Norman  
MRS. J. M. ROBARDS, Miami

### WIDENING OUR HORIZON

Systematic missionary education was originated in America in 1894. Mission study classes were introduced for the first time among Southern Baptist women in 1907, and from then until now the study has grown by leaps and bounds. Have we as Christians grown along with our study? Has our mental vision widened until our prayers, our interest and our gifts enrich the whole wide world? If not, then why not? In this busy world today there is no room for any undertaking among Christian women that does not contribute to progress and permanent value to all concerned and to the entire world. Have you studied Missions that you might have a world vision? To secure this world vision is the supreme duty of every follower of our Lord Jesus Christ.

Jesus says the hope of the world is tied up in Christians' interpretations of him. Christians on the job. Have you prepared yourself for this job? Every Christian should be conversant with the missionary work of Christ that they may comprehend the missionary obligation laid upon His followers. Today we need that missionary knowledge and missionary zeal and missionary enthusiasm and missionary prayer and missionary study and missionary earnestness and missionary enterprise shall possess all of Christ's people, to the end that Missions will be the moving power behind all church work, not merely ONE of the activities of the church.

We get our orders from the Bible in the words of Jesus: “Go ye, therefore, and teach all nations” (Matt. 28:19). “Ye shall be witnesses unto me both in Jerusalem, and in all Judea, and in Samaria, and unto the uttermost part of the earth.” (Acts 1:8). When some narrow minded Christian says: “I do not believe in missions” tell them to read their orders. We are Christian soldiers and supposed to obey. We have studied our Bible, the greatest of all Mission study books, and have our orders, what next?

Had you realized that one's horizon is circular? No beginning or end designated? No limit set? Applied to Mission Study it would surely mean study the whole round world, or let Mission Study take you around the world, which it can certainly do in a most delightful way. How thrilled we are when some one talks of a trip around the world and how we listen entranced as they tell us about it and show us the wonderful views they have obtained. In our study book today we can go around the world and visit every nation, know their history and their needs, religiously, industrially, socially and politically. We must study other nations from their own view point as much as possible. We must study them in the light of their dangers also, thinking in this respect of the results of atheism in Japan and Mexico, and over the dangers to the Chinese arising from the breaking up of their social organization and so forth.

To the less privileged nations we owe a distinct obligation because of our superior advantages. We should ever be mindful of the fact, which

Israel overlooked, that God has chosen us and blessed us because of his love for other races. (Romans 1:16). We should study other races in the light of the lives of and achievements of the highest type which those races have produced. We should study all the peoples of the earth as being object of the same care and solicitude of the Heavenly Father as we ourselves are. We complacently sing of lands

"Where every prospect pleases and only man is vile" and with equal calmness ask ourselves

"Shall we whose souls are lighted  
With wisdom from on high  
Shall we, to men benighted,  
The lamp of life deny?"

The spirit of patronage toward people of other races or classes is not infrequent here and is very hurtful. Mission Study helps one to be a true internationalist in spirit. It is the supreme unselfish undertaking of the world today. It pushes back the horizon of prayer. It evokes a more loyal attachment to the church as God's chief agent for the spread of His Kingdom.

"I am the Mission Study class. Since the time of my birth I have helped others. I was born of the craving for wider knowledge, more efficient work and deeper spirituality. My footprints are found in many churches. I am often in some homes. I even enter colleges. I am glad when I mingle with the members of the Young People's societies, for I help them to reach the highest standard of efficiency. I delight in the company of the Young Woman's Auxiliary. I serve at men's clubs and help them to know world affairs. I pass wonderful hours in conversation with the women of the W. M. S. I dispel ignorance, remove prejudice, overcome indifference and arouse interest. I encourage benevolence. I increase and vitalize prayer. I develop strong, active Christian character and provide missionaries. I present for study a literature which excels "in truth, in pathos, in dignity, in simplicity, in its contribution to scientific research, in its direct bearing on great world problems." And yet there are some who say they have no time for me. I am of the "worthwhile" things and you should learn to "put first things first." I can be fused into the the church. I will do you good."

Jesus told his disciples to "look on the fields." How else can we "look" except thru Mission Study and our current magazines. Some one has said "If I might control the literature of the household, I would guarantee the well being of church and state." If our Christian people would spend much time and thought on Mission Study text books, with the research in history and biography and geography that is necessary to make such a study complete, you would be amazed at the widening of their mental vision and the opening of their hearts and purses. A new era of Christian thinking would begin that would mean more for the world than we had fondly hoped from the League of Nations and will mean more for the safety of our country than all the navies we could create.

### STEWARDSHIP REPORT

We have come to end of a year of joyous service. Handicapped by our inexperience, part of this year was spent in blind groping for our bearings, until our Southwide Stewardship Chairman, Mrs. Martin, sent us a chart "The Stewardship Chairman" which clearly defines the duties of Local, Association, District and State Chairman. This leaflet was sent on to District and Associational Chairmen and that part pertaining to the duties of the Local Chairman was published in the Baptist Messenger of September 30th, along with some suggestions from your State Chairman.

One of the most disappointing features of the work had been the poor response to our appeals for reports of the work that I feel sure has been done by the Chairmen all along the line. Dear sisters, when we fail to give to others the inspiration of a good report have we been altogether faithful stewards of the responsibilities entrusted to us? Have we used our office well? May we this day resolve not only to inform and enlist our group in Stewardship, but to report the results to those to whom reports are due.

In regard to Stewardship Education, Mrs. Martin says, "To put the promotion of Stewardship on an educational basis is to take the long look. Jesus spent a great deal of time helping his disciples to know God's will—instructing them. The members of W. M. U. must know the will of God, share his view, His vision, His purposes in order that they may work according to His plan and use his means according to his methods. Every Society should work out a well-founded graded program of Stewardship education. To be really constructive and progressive such a program must cover a longer period than one year."

The Church School of Stewardship and Missions preferably just before the Every Member Canvas, is considered one of the ideal plans. The Tithing Story Contest and a Stewardship Poster Contest will enlist our young people and lead them to dedicate their powers and possessions to the Lord Jesus. If these stories are read at the prayer meeting or church hour and posters are placed in prominent places on the platform or in the church building, their messages will reach all ages, both thru the ear and the eye.

Having learned of God's plan and our part in the carrying out of His plan, let us give ourselves, with all of our powers, our possessions, and our prayers, to be used of Him in a definite service that others may know Him.

### STEWARDSHIP REPORT

"Stir me, oh, stir me hard, I care not how,  
 But stir my heart in passion for the world.  
 Stir me to give, to go, but most to pray  
 Stir till the blood red banner be unfurled  
 O'er lands that still in heathen darkness life,  
 O'er deserts where no cross is lifted high.  
 Stir me, oh, stir me, Lord, till all my heart  
 Is filled with strong compassion for these souls,  
 Till Thy compelling musts drive me to prayer,  
 Till Thy constraining love reach to the poles  
 Far North and South in burning deep desire,  
 Till East and West are caught in love's great fire.  
 Stir me, oh Lord, Thy heart was stirred  
 By love's intensest fire, Till Thou didst give  
 Thine only Son, Thy best beloved One,  
 E'en to the dreadful cross that I might live.  
 Stir me to give myself so back to Thee  
 That Thou canst give Thyself again through me.  
 Stir me, oh, stir me, Lord, for I can see Thy glorious  
 Triumph day begin to break,  
 The dawn already gilds the Eastern sky,  
 Oh, church of Christ, awake, awake.  
 Oh, stir us, Lord, as heralds of that day  
 The night is past, our King is on His way.  
 —Author unknown.

## STEWARDSHIP REPORT FOR THE YEAR 1930

Number Societies Reporting.....	55
Number of Classes in Stewardship.....	33
Total Membership.....	2559
Unenlisted.....	3077
Number of New Tithers this Quarter.....	135
Number of Tithers in Auxiliaries this Quarter.....	105
Stewardship Awards.....	146
Societies Financed by Budget.....	2
Societies Financed by Free Will Offering.....	49
Associational Chairmen Reporting Direct.....	7
District Chairmen Reporting Direct.....	6
Local Societies Reporting Direct to State Chairman.....	1
Letters Written by State Chairman.....	87
Report Blanks Mailed out.....	234
Telephone Calls.....	39
Rallies Attended.....	5
Business Meetings.....	4
Stewardship Leaflets Mailed out.....	200
Talk on Stewardship at Rally.....	1
Talk on Stewardship at Associational Meeting.....	1
Attended Southern Baptist Convention.....	

MRS J. C. BALLARD, Chairman.

## W. M. S. ANNUAL REPORT FOR YEAR 1929-30

Number Reporting.....	823
Number Sunday School Eligible.....	56,454
Number on Roll.....	36,978
Active Members.....	23,967
Stewardship Covenants.....	1,136
Tithers.....	6,724
Number Meetings Reported.....	7,147
Obs. Week of Prayer.....	442
Subs. Royal Service.....	7,446
Subs. World Comrades.....	1,217
Subs. The Window.....	102
Subs. Home and Foreign Fields.....	1,786
Subs. Baptist Messenger.....	6,550
Mission Study Classes.....	483
Points Attained on Standard of Excellence.....	2,600
Cooperative Program.....	\$16,263.04
Mission Offering.....	8,460.42
Boxes—Orphans Home.....	9,072.88
Boxes—Aged Ministers.....	599.53
Boxes—Other Boxes.....	1,586.63
Pledged to Dormitory.....	10,711.64
Cash to Dormitory.....	17,535.76
Other Cash.....	20,616.57

## MESSENGERS IN ANNUAL MEETING

## Beckham County Association

Church	Name
Bellmont.....	Mrs. John Hartman
Lone Oak.....	Mrs. Robinson
Sayre.....	Mrs. Ed Wade

Sayre .....	Mrs. Pat Duffy
<b>Concord-Kiowa Association</b>	
Gotebo .....	Mrs. W. S. Buck
Gotebo .....	Mrs. M. T. Rowllins
Gotebo .....	Mrs. P. C. Ashworth
Gotebo .....	Mrs. Ed Reed
Hobart .....	Mrs. G. H. Hutson
Hobart .....	Mrs. S. E. McDaniels
Hobart .....	Mrs. O. J. Saulsmann
Hobart .....	Mrs. S. J. Cosner
Hobart .....	Mrs. S. J. Nash
Hobart .....	
Lone Wolf .....	Mrs. Floyd Copeland
Lone Wolf .....	Mrs. J. W. Johnson
Mountain View .....	Mrs. Ella Gibson
Spring Creek .....	Mrs. Bright
	Mrs. McClure
Sentinel .....	Mrs. Eliza Bradley
Thomas .....	Mrs. T. L. Beck
Thomas .....	Mrs. Margaret-Ann Potter
Thomas .....	Mrs. Jane Ridensur

**Cotton-Comanche Association**

Emerson .....	Mrs. Anna Gay
Emerson .....	Aline Hall (Sunbeam)
Lawton Central .....	Mrs. Henryetta Schobel
Lawton Calvary .....	Mrs. Hutton
Lawton Calvary .....	Mrs. Icie Ward

**Delaware Association**

Tulsa First .....	Mrs. E. L. Aiken
Tulsa Immanuel .....	Mrs. Grace McHenry
Tulsa Bethel .....	Mrs. T. C. Sanders
Tulsa Phoenix Ave. ....	Mrs. Viva Morgan
Bartlesville Va. Ave .....	Mrs. Eda Gross
Bartlesville First .....	Mrs. Frank Abernathy
Bixby .....	Mrs. Jennie Laster
Copan .....	Miss Lucy Macy
Collinsville .....	Mrs. N. H. Fenley
Tulsa Clinton Mem. ....	Mrs. N. H. Guese
Tulsa Clinton Mem. ....	Mrs. W. H. Parr

**Haskell Association**

McCurtain .....	Mrs. J. R. Hicks
Church .....	Name

**Canadian Valley Association**

Checotah .....	Mrs. Marry Farris
Eufaula .....	Mrs. Alvin Wern
Haileyville .....	Mrs. J. W. Chaney
Haileyville .....	Mrs. Jno. Sprankle
Haileyville .....	Mrs. J. P. Jones
Haileyville .....	Mrs. J. C. Nation
Haileyville .....	Mrs. Ed. Cartledge
Hartshorne .....	Mrs. Zada Watterson
Indianola .....	Mrs. Lou Cumelison
Indianola .....	Mrs. Joe Clayborn
Indianola Choate, Prairie Church ..	Mrs. Pete Stovall
Krebs .....	Mrs. Velma Keefe
Krebs .....	Mrs. James Willis

McAlester, First Church .....	Mrs. W. M. Smith
McAlester, First Church .....	Mrs. J. A. Cook
McAlester, First Church .....	Mrs. J. S. Gilbertson
McAlester, First Church .....	Mr. J. C. Nation
McAlester, First Church .....	Mrs. Rose Hardin
McAlester, First Church .....	Mrs. Luther Allison
McAlester, First Church .....	Mrs. Roxie Treadwell
McAlester, First Church .....	Mrs. W. J. Deel
McAlester, First Church .....	Mrs. Emma Reynolds
McAlester, First Church .....	Mrs. Ed Cole
McAlester, First Church .....	Mrs. A. D. Taylor
McAlester, First Church .....	Mrs. T. H. Porter
McAlester, First Church .....	Mrs. Margaret Naylor
North McAlester .....	Mrs. Bruce Sterling
North McAlester .....	Mrs. Ozelia Mylick
North McAlester .....	Mrs. R. B. Coleman
North McAlester .....	Mrs. S. Berneathy
North McAlester .....	Mrs. W. H. Kirkpatrick
North McAlester .....	Mr. Ray Morris
Pierce .....	Mrs. W. L. Odam
Pittsburg .....	Mrs. Albert Wayman
Pittsburg .....	Mrs. Monte Ryan
Stidham .....	Mrs. Ruth Odam

## Comanche-Cotton Association

Emerson .....	Aline Hall (Sunbeam)
Emerson .....	Mrs. Anna Gay
Lawton Central .....	Mrs. Henryetta Schabel
Lawton Calvary .....	Mrs. Hutton
Lawton Calvary .....	Mrs. Icie Ward

## Muskogee Association

Church	Name
Muskogee First .....	Mrs. W. H. Creome
Muskogee First .....	Mrs. C. E. Minugh
Muskogee Central .....	Mrs. Clint Young
Muskogee 1st. ....	Mrs. L. T. Cline
Muskogee First .....	Mrs. J. A. McElwee
Muskogee First .....	Miss Ruth Ferrier (Y. W. A.)
Muskogee Immanuel .....	Mrs. Hattie Berth
Muskogee Calvary .....	Mrs. Amanda Martin
Muskogee Calvary .....	Mrs. McCauley
Muskogee Calvary .....	Mrs. Maggie Wilkerson
Webber Falls .....	Mrs. Hughes
Dewar .....	Mrs. Mordecai
Boynton .....	Miss Grace Griffin (Y. W. A.)
Beggs .....	Mrs. Mary Paxton
Nuyaka .....	Mrs. Verlin Townsend
Wagoner .....	Miss Ruth Sprangle (Y. W. A.)
Wagoner .....	Miss Lois Jones (Y. W. A.)
Coweta .....	Mrs. J. K. Pennington
Coweta .....	Mrs. Earl Cash
Coweta .....	Mrs. S. S. Carothers
Mountain View .....	Miss Vivian Webster
Okmulgee First .....	Mrs. Naomi Foster
Okmulgee First .....	Mrs. O. S. Kester

## Pawnee Creek Association

Church	Name
Oilton .....	Mrs. S. H. Manning
Yale .....	Mrs. Izore Dale
Yale .....	Mrs. Barney Stepp
Cleveland .....	Mrs. F. B. Moore
Stillwater .....	Mrs. M. E. Furr

## Pottawatomie Association

Church	Name
Asher .....	Mrs. Lillie Bledsoe
Blackburn Chapel .....	Tressie May Craig
Blackburn Chapel .....	Vinita Austin
Burnett .....	Mrs. A. C. Willis
Dale .....	Mrs. Williams
Earlsboro .....	Mrs. M. Fisher
Shawnee First .....	Mrs. Marinka Danivers
Shawnee First .....	Mrs. Harold Wilson
Shawnee First .....	Mrs. Jessie Randall
Shawnee First .....	Mrs. J. D. Holden
Shawnee First .....	Mrs. Edd Parks
Shawnee First .....	Mrs. Nancy J. Robinson
Shawnee Immanuel .....	Mrs. Stella Herd
Macomb .....	Mrs. H. J. Brown
New Hope .....	Mrs. Minnie Thomas
St. Louis .....	Mrs. Addie Jane Spencer
Tecumseh .....	Mrs. Pauline Camplain
Tribbey .....	Mrs. Louise Melat
Victory Baptist .....	Mrs. Louise Peden
Shawnee .....	Mrs. Sarah Hoffman
	Mrs. C. P. Bailey

## Mills Association

Church	Name
Hammon .....	Mrs. Julia Hester
Hammon .....	Mrs. Martha Jones
Hammon .....	Mrs. Sarah Taylor
Hammon .....	Mrs. Lillie Crane
Leedey .....	Murree High
Rhea .....	Mrs. P. D. Logan
Strong City .....	Mrs. M. E. Musick

## North Canadian Association

Church	Name
Antioch .....	Mrs. R. J. Wright
Atwood .....	Mrs. C. O. Lackey
Holdenville .....	Mrs. Ruby Balch
Morse .....	Mrs. J. W. Pinion
Okemah .....	Mrs. N. M. Parker
Okemah .....	Mrs. Ida Reynolds
Seminole .....	Mrs. Ella Williams
Weleetka .....	Mrs. John Moss
Wewoka .....	Mrs. C. D. Keith
Wewoka .....	Mrs. Bill Johnson

## Oklahoma County Association

Church	Name
Oklahoma City First .....	Mrs. H. C. Nelson
Oklahoma City First .....	Mrs. J. W. Harreld



Oklahoma City Olivet .....	Mrs. J. J. Reed
Oklahoma City Temple .....	Mrs. Wm. Fisher
Oklahoma City Olivet .....	Mrs. T. J. Sims
Oklahoma City Exchange Ave.....	Mrs. Mable Barnes

**Panhandle Association**

Church	Name
Beaver .....	Mrs. W. B. Tedder
Hooker .....	Mrs. Glen Teel
Keyes .....	Mrs. Melda Miller
Texhoma .....	Mrs. Blanch Layton
Texhoma .....	Mrs. Rufus Walker
Texhoma .....	Mrs. J. E. Cunningham
Texhoma .....	Mrs. Alice Foster

**Union Association**

Church	Name
Blanchard .....	Mrs. S. D. Gambell
Blanchard .....	Mrs. E. Bond
Blanchard .....	Mrs. R. W. Jarboe
Corbett .....	Mrs. R. Burrows
Dibble .....	Mrs. E. M. Graham
Lexington .....	Mrs. M. A. Black
Norman .....	Mrs. S. L. Sumers
Norman .....	Mrs. J. M. Forehand
Noble .....	Mrs. J. V. O'Neal
Purcell .....	Mrs. Gambell
Washington .....	Mrs. Mary Treat

**Perry Association**

Church	Name
Blackwell Church .....	Mrs. Julia Stokes
Kaw City Church .....	Mrs. E. W. Gregory
Ponca City Church .....	Mrs. W. D. Hogan
Burden Kansas Church .....	Mrs. G. W. Headley
Burden Kansas Church .....	Mrs. Sarah Peck
Nardin Church .....	Mrs. Jessie Kansman
Grainview Church .....	Mrs. N. A. Westbrook
Longwood Church .....	Mrs. Sarah Huff
Tonkawa Church .....	Mrs. Clara Bell Burr
Tonkawa Church .....	Mrs. Jennie James
Enid Church .....	Mrs. Elizabeth S. Kirk
Enid Church .....	Mrs. A. H. Warnaca
Enid Church .....	Mrs. J. A. Williams
Enid Church .....	Mrs. Minnie A. French
Enid Church .....	Mrs. O. H. Epley
Enid Church .....	Mrs. J. E. George
Enid Church .....	Mrs. J. E. Williamson

**Caddo Association**

Church	Name
Apache Church .....	Mrs. Ora Hustead
Belle View Church .....	Mrs. F. M. Hill
Carnegie Church .....	Miss Minnie Witten
Cyril Church .....	Mrs. M. T. Witten
Greenfield Church .....	Mrs. Ida Bush
Gracemont Church .....	Mrs. Clara Massey
Gracemont Church .....	Mrs. Blakely
Hinton Church .....	Mrs. Will Keith
Hydro Church .....	Mrs. W. H. Hart

Hydro Church ..... Mrs. Eliza Cope  
 Verden Church ..... Mrs. J. C. McVey  
 Hugo First Church ..... Mrs. H. M. Linn

## VISITORS FROM OUT OF THE STATE

Miss Emma Leachman, Field Worker for Home Mission Board, Atlanta, Ga.  
 Dr. W. Eugene Sallee, Richmond, Va.  
     Foreign Mission Board, Mrs. W. Eugene Sallee, Richmond, Va.  
 Miss Nannie Mae Park, Ashdown, Ark. Mrs. Jessie Burch, Joplin, Mo.  
 Mrs. Virginia Stout, Gallatin, Mo. Mrs. C. A. Silvey, Ava, Mo.  
 Mrs. G. E. Whelan, Springfield, Ill. Mrs. A. W. Knight, Texas  
 Mrs. W. A. Moffett, Chattanooga, Tenn. Mrs. W. D. Lewis, Dennison, Tex.  
 Mrs. C. E. Bowen, Omaha, Neb. Mrs. J. A. Boston, Seminary Hill, Texas.

## MESSENGERS IN ANNUAL MEETING

## Banner Association

Mrs. C. C. Morris, Ada  
 Mrs. L. A. Braly, Ada  
 Mrs. W. S. Kerr, Ada  
 Mrs. J. A. Riding, Ada  
 Mrs. J. A. McKellar, Ada  
 Mrs. Harry Deering, Ada  
 Mrs. V. G. Miles, Sulphur  
 Mrs. H. E. Watts, Sulphur  
 Mrs. Chas. Chestnutt, Sulphur  
 Mrs. Cora U. Beene, Sulphur

## Beckham Association

Mrs. V. L. Brower, Sayre, Pres.  
 Mrs. R. N. Higgins, Sayre  
 Mrs. W. T. Blair, Sayre

## Bryan Association

Mrs. H. E. Small, Durant  
 Mrs. Chas. Calhoun, Durant  
 Mrs. John H. Work, Durant  
 Miss Elizabeth Miller, Durant  
 Mrs. C. C. Stone, Tishomingo

## Caddo Association

Mrs. H. C. Grimmett, Anadarko

## Canadian Valley Association

Mrs. Lucy Wright, McAlester  
 Mrs. B. L. Heathcock, McAlester  
 Mrs. R. B. Carter, McAlester  
 Mrs. L. R. Rassar, McAlester

## Central Association

Mrs. H. H. Boston, Guthrie, Pres.  
 Mrs. H. L. Fogarty, Guthrie  
 Mrs. W. F. Farrer, Guthrie  
 Mrs. W. E. Lewis, Guthrie  
 Mrs. J. W. Hester, Guthrie  
 Mrs. C. S. McPherson, Guthrie  
 Mrs. J. A. Swanson, Geary  
 Mrs. L. G. Tucker, Geary  
 Mrs. H. B. Wilhoyte, El Reno  
 Mrs. Henry Bannister, El Reno

Mrs. C. A. Richards, El Reno  
 Mrs. J. A. LaBryer, El Reno  
 Mrs. L. W. Robinson, El Reno  
 Mrs. H. T. Wiles, Kingfisher  
 Mrs. S. H. Casey, Kingfisher

## Chickasaw Union Association

Mrs. J. B. McClue, Norman, Pres.  
 Mrs. Fred Evans, Norman  
 Mrs. Viola Carmichel, Norman  
 Mrs. Walter Pruett, Norman  
 Mrs. M. O. Morgan, Norman  
 Mrs. G. H. Cobb, Norman  
 Mrs. M. E. Long, Lexington  
 Mrs. T. J. Watkins, Lexington  
 Mrs. F. M. Marshall, Chickasha  
 Mrs. J. W. Bruner, Chickasha  
 Mrs. D. H. Sigmon, Chickasha  
 Mrs. A. A. Holmes, Chickasha  
 Mrs. W. J. Morrison, Washington

## Comanche Cotton Association

Mrs. L. B. Johnson, Lawton, Pres.  
 Mrs. D. M. Branch, Lawton  
 Mrs. M. E. Ritter, Lawton  
 Mrs. Chas. Horton, Walters

## Concord-Kiowa Association

Mrs. Launa Neal, Cordell, Pres.  
 Miss Blanche Linthicum, Clinton  
 Mrs. E. O. Flood, Mt. View  
 Mrs. Mary A. Reynolds, Mt. View  
 Mrs. H. L. Janes, Hobart  
 Mrs. J. E. Watson, Hobart

## Delaware Association

Mrs. Florence Gibson, Bartlesville  
 Mrs. E. M. Edwards, Chelsen  
 Mrs. A. B. Good, Dawson  
 Mrs. H. R. Denton, Tulsa  
 Mrs. R. J. Bateman, Tulsa  
 Mrs. D. A. Hughes, Tulsa  
 Mrs. Gertrude Sherman, Tulsa

Mrs. James Gore, Ramona  
Mrs. Ella Decker, Tulsa

#### Enon Association

Mrs. O. Hamblen, Healdton, Pres.  
Mrs. W. C. Baker, Ardmore  
Mrs. W. W. Martin, Ardmore  
Mrs. Eula Grubbs, Ardmore  
Mrs. J. R. Brady, Ardmore  
Mrs. J. J. Eares, Ardmore  
Mrs. Rutherford Brett, Ardmore  
Mrs. W. D. Tolliver, Ardmore  
Mrs. J. A. Kolb, Ardmore  
Miss Louisa Peacock, Healdton  
Miss Dorothy Benson, Healdton  
Mrs. Geo. W. Coffman, Ardmore  
Miss Daisy Nichols, Ardmore

#### Frisco Association

Mrs. G. M. McNeilly, Broken Bow  
Mrs. N. Z. Stevens, Idabel  
Mrs. Norris Gilliam, Idabel

#### Harmon Association

Mrs. H. G. Estes, Hollis, Pres.  
Miss Myrtle Baldwin, Hollis  
Mrs. J. M. Tice, Hollis  
Mrs. S. W. Hopkins, Hollis  
Mrs. F. M. Keys, Hollis  
Mrs. O. E. Webb, Hollis

#### Jackson-Greer Association

Mrs. C. O. Murphree, Altus  
Mrs. Geo. Pendleton, Altus  
Mrs. John F. Elder, Mangum  
Mrs. J. N. Caddell, Mangum

#### Mullens Association

Miss Ella Payne, Duncan  
Mrs. C. T. Lawrence, Duncan  
Mrs. M. F. Upchurch, Empire City  
Mrs. R. H. Cunningham, Empire City  
Mrs. J. M. Jackson, Duncan  
Mrs. Dreer Crofts, Marlow  
Mrs. W. M. Browning, Waurika

#### Muskogee Association

Mrs. T. W. Stevens, Muskogee, Pres.  
Mrs. L. C. Wolfe, Muskogee  
Mrs. Cole Williams, Muskogee  
Mrs. J. A. Barton, Muskogee  
Mrs. A. M. Malone, Muskogee  
Mrs. Marvin Cole, Muskogee  
Mrs. F. M. Milburn, Muskogee  
Mrs. M. H. Kessler, Okmulgee  
Mrs. D. E. Hogan, Okmulgee  
Mrs. C. F. Bair, Okmulgee  
Mrs. I. W. Bollinger, Henryetta  
Mrs. Jim D. Wheeler, Henryetta

#### North Canadian Association

Mrs. J. D. McGovern, Wewoka, Pres.

Mrs. R. L. Carpenter, Cromwell  
Mrs. J. W. Wright, Cromwell  
Mrs. W. P. Stansbury, Dustin  
Mrs. J. E. Atkins, Holdenville  
Mrs. G. T. Wilkins, Holdenville  
Mrs. J. E. Kirk, Holdenville  
Mrs. Frank Hall, Okemah  
Mrs. G. C. Clark, Okemah  
Mrs. H. F. Weaver, Okemah  
Mrs. Esther Warren, Okemah  
Mrs. P. W. Roberts, Okemah  
Mrs. P. J. Thompson, Okemah  
Mrs. S. F. Hunt, Okemah  
Mrs. L. O. Ramsey, Seminole  
Mrs. W. O. Leach, Seminole  
Mrs. L. L. Sturgeon, Wewoka  
Mrs. M. A. Cook, Wetumka  
Mrs. Leo Johnson, Cromwell  
Mrs. H. E. Brooks, Cromwell

#### Northeastern Association

Mrs. Hal Mitchelson, Commerce, pres.  
Mrs. J. A. Robinson, Miami

#### Northwestern Association

Mrs. J. W. Appleton, Buffalo, Pres.

#### Oklahoma County Association

Mrs. W. J. Stoner, Oklahoma City, Pres.

Mrs. P. D. Gamble, Britton  
Mrs. K. L. Chapman, Britton  
Mrs. J. Reed Thomas, Britton  
Mrs. H. D. Little, Britton  
Mrs. H. F. Drash, Britton  
Mrs. C. E. Borthick, Capitol Hill  
Mrs. J. F. Scott, Capitol Hill  
Mrs. R. M. Donovan, Capitol Hill  
Mrs. T. G. Northerton, Capitol Hill  
Mrs. L. A. Harrison, Capitol Hill  
Mrs. P. D. Vertrees, Capitol Hill  
Mrs. A. T. Graham, Capitol Hill  
Mrs. A. P. Neel, Capitol Hill  
Mrs. J. E. Parks, Edmond  
Mrs. C. P. Morton, Edmond  
Mrs. E. F. Kennedy, Edmond  
Mrs. Luther E. Brown, Edmond  
Mrs. E. M. Francis, Edmond  
Mrs. J. A. Vannarsdale, Harrah  
Mrs. F. H. Schmidt, Jones  
Mrs. Walter Maxey, Jones  
Mrs. A. W. Deal, Jones  
Mrs. Albert Maxey, Jones  
Mrs. Clarence Maxey, Jones  
Mrs. Dollie Beckerbite, Jones  
Mrs. G. G. Barbee, Oklahoma City  
Mrs. E. H. Sherburne, Okla. City  
Mrs. W. J. Clark, Oklahoma City

- Mrs. Anna M. Brown, Okla. City  
 Mrs. Will Davis, Oklahoma City  
 Mrs. Fred Phillips, Okla. City  
 Mrs. James R. Armstrong, Okla. City  
 Miss Sue O. Howell, Okla. City  
 Mrs. J. A. Glenn, Okla. City  
 Mrs. Hettie Couchman, Okla. City  
 Mrs. D. D. Barber, Okla. City  
 Mrs. S. B. Murry, Okla. City  
 Mrs. J. M. Alford, Okla. City  
 Mrs. O. A. Powell, Okla. City  
 Mrs. G. H. Caudill, Okla. City  
 Mrs. W. C. Cleveland, Okla. City  
 Mrs. Fred Bruce, Okla. City  
 Mrs. Ed Howard, Okla. City  
 Mrs. S. P. Hogan, Okla. City  
 Mrs. Leroy Schults, Okla. City  
 Mrs. Buford Voss, Okla. City  
 Mrs. A. T. Hanna, Nicoma Park  
 Mrs. W. H. Smith, Okla. City  
 Mrs. Leo Valentine, Okla. City  
 Mrs. J. E. Chilton, Okla. iCity  
 Mrs. H. J. Ballew, Okla. City  
 Mrs. A. L. Hughes, Okla. City  
 Mrs. G. L. James, Okla. City  
 Mrs. W. F. McCormick, Okla. City  
 Mrs. J. M. Beck, Okla. City  
 Mrs. Shelton, Okla. City  
 Mrs. Earl Link, Okla. City  
 Mrs. O. P. Farmer, Okla. City  
 Mrs. S. L. Jackson, Okla. City  
 Mrs. C. H. Bell, Oklahoma City  
 Mrs. Kate Rushing, Oklahoma iCity  
 Mrs. J. M. Whitely, Oklahoma City  
 Mrs. T. A. McClain, Oklahoma City  
 Mrs. Perry Steeds, Oklahoma City  
 Mrs. Dell Berry, Oklahoma City  
 Mrs. Oscar Diehr, Oklahoma City  
 Mrs. J. M. Tichnor, Oklahoma City  
 Mrs. J. H. Stevens, Oklahoma City  
 Mrs. M. B. Enochs, Oklahoma iCity  
 Mrs. A. I. Dawson, Oklahoma City  
 Mrs. Earl Edwards, Oklahoma City  
 Mrs. Ida E. Inkaid, Oklahoma City  
 Mrs. Mary Nunemaker, Okla. City  
 Mrs. R. E. Turner, Oklahoma City  
 Mrs. C. O. Fowler, Oklahoma City  
 Mrs. John T. Miller, Oklahoma City  
 Mrs. J. C. Ballard, Oklahoma City  
 Mrs. T. M. Hunter, Oklahoma City  
 Mrs. E. C. Miller, Oklahoma City  
 Mrs. E. C. Routh, Oklahoma iCity  
 Mrs. Berta K. Spooner, Okla. City  
 Miss Eva Inlow, Oklahoma City  
 Mrs. H. P. Farnham, Oklahoma City  
 Mrs. J. C. Monteith, Oklahoma City  
 Mrs. Hayden, Oklahoma City  
 Mrs. Chas. Brooking, Oklahoma City  
 Mrs. U. F. Roberts, Oklahoma City  
 Mrs. C. H. Higgins, Oklahoma City  
 Mrs. T. M. Graves, Oklahoma iCity  
 Mrs. Lila Leake, Oklahoma City  
 Mrs. Tom Earp, Oklahoma City  
 Mrs. J. D. Cook, Oklahoma City  
 Mrs. John Potter, Oklahoma iCity  
 Mrs. R. H. Grable, Oklahoma City  
 Mrs. E. A. Foster, Oklahoma City  
 Mrs. Rupert Naney, Oklahoma City  
 Mrs. H. B. Hackett, Oklahoma City  
 Mrs. J. W. Barron, Oklahoma City  
 Mrs. J. T. Burnett, Oklahoma City  
 Mrs. O. P. Cooter, Oklahoma City  
 Mrs. G. M. Eskridge, Oklahoma City  
 Mrs. T. L. Holcomb, Oklahoma City  
 Mrs. A. W. Kerr, Oklahoma City  
 Mrs. O. E. Hilton, Oklahoma City  
 Mrs. M. D. Lucas, Oklahoma City  
 Mrs. Geo. Pratz, Oklahoma City  
 Mrs. Lula Noel Oklahoma City  
 Mrs. John E. Donnell, Oklahoma iCity  
 Mrs. F. B. Erwin, Oklahoma City  
 Mrs. Morgan, Oklahoma City  
 Mrs. J. A. Swearingen, Witcher  
**Pawnee-Creek Association**  
 Mrs. J. W. Hollums, Cushing, Pres.  
 Mrs. George McMillan, Bristow  
 Mrs. C. A. Spencer, Bristow  
 Mrs. G. H. Harz, Bristow  
 Mrs. A. A. Randall, Bristow  
 Mrs. A. A. Allen, Bristow  
 Mrs. F. T. Holland, Bristow  
 Mrs. Elmer Brown, Bristow  
 Mrs. Anna M. Hallster, Cushing  
 Mrs. C. W. Carpenter, Cushing  
 Mrs. J. W. Jennings, Cushing  
 Mrs. Warren Cottrell, Cushing  
 Mrs. Alice Pound, Cushing  
 Mrs. J. M. Marable, Cushing  
 Mrs. H. T. Carver, Cushing  
 Mrs. G. K. Laughlin, Cushing  
 Mrs. C. E. Seal, Cushing  
 Mrs. W. A. Goodman, Stillwater  
 Mrs. C. W. Davis, Stillwater  
 Mrs. M. R. Cunningham, Stillwater  
 Mrs. O. L. Gibson, Stillwater  
 Mrs. J. M. Jones, Yale  
**Perry Association**  
 Mrs. C. A. Harbaugh, Enid, Pres.  
 Miss Clara Morris, Enid  
 Miss Mabel Morris, Enid

Mrs. Wm. Bourne, Garber	Mrs. R. A. Russell, Shawnee
Mrs. C. M. Curb, Enid	Mrs. P. D. Amend, Shawnee
Mrs. Frank Milner, Enid	Mrs. F. B. Parker, Shawnee
Mrs. J. G. Price, Enid	Mrs. Henry Shultz, Shawnee
Mrs. C. A. Wood, Blackwell	Mrs. A. F. Lofton, Shawnee
Mrs. John M. Via, Perry	Mrs. J. E. Dwight, Shawnee
Mrs. P. B. Lowrance, Ponca iCty	Mrs. H. H. Burton, Shawnee
Mrs. J. N. Starr, Tonkawa	Mrs. W. B. Richardson, Shawnee
<b>Pottawatomie-Lincoln Association</b>	Mrs. R. E. Stearns, Shawnee
Mrs. A. B. Mears, Chandler	Mrs. T. A. Pollard, Shawnee
Mrs. Clarence Johnson, Macomb Pres.	Mrs. W. C. Olds, Shawnee
Mrs. C. L. Stanfield, Chandler	Mrs. D. H. Bell, Shawnee
Mrs. W. E. Estes, Shawnee	Mrs. D. E. Mayne, Shawnee
Mrs. G. C. Howard, Dale	Mrs. John McCoy, Shawnee
Mrs. Dick Richards, Shawnee	Mrs. E. Otis Allen, Shawnee
Mrs. H. Corn, Shawnee	Mrs. R. L. Estes, Shawnee
Mrs. J. L. Rupard, Shawnee	<b>Salt Fork Association</b>
Mrs. W. W. Phelan, Shawnee	Mrs. C. Lex Shelby, Cherokee
Mrs. R. E. Crump, Shawnee	Mrs. J. C. Throgmorton, Depew
Mrs. Ben P. Horst, Shawnee	Mrs. C. Knoblock, Pond Creek
Mrs. W. T. Short, Shawnee	<b>Tillman Association</b>
Mrs. L. T. Wallace, Shawnee	Mrs. U. P. Buche, Tipton
Mrs. John Roy Harris, Shawnee	Mrs. J. T. Jones, Tipton
Mrs. T. A. Presley, Shawnee	Mrs. J. C. Bellenger, Tipton
Mrs. L. R. Simmons, Shawnee	Mrs. Wm. Victor, Tipton

## HISTORICAL

Year	Place	President	Rec. Sec'y.
June, 1883	Tahlequah	J. S. Murrow	W. P. Blake
July, 1884	High Hill	Daniel Rogers	A. Frank Ross
June, 1885	Hillabee	Daniel Rogers	A. Frank Ross
July, 1885	Sasakwa	Daniel Rogers	Samuel Rice
Sept., 1887	S. Canadian	Daniel Rogers	A. F. Ross
Sept., 1888	Big Arbor	J. S. Murrow	Henry A. Martin
Sept., 1889	Atoka	J. S. Murrow	F. B. Smith
Sept., 1890	Atoka	J. S. Murrow	F. B. Smith
1891	Muskogee	J. S. Murrow	A. F. Ross
1892	Oklahoma City	J. S. Murrow	W. P. Blake
1893	S. McAlester	J. S. Murrow	W. P. Blake
1894	Ardmore	J. S. Murrow	W. P. Blake
1895	Vinita	J. S. Murrow	W. P. Blake
1896	Oklahoma City	J. S. Murrow	W. P. Blake
1897	S. McAlester	J. S. Murrow	W. P. Blake
1898	Duncan	J. S. Murrow	W. P. Blake
1899	Muskogee	J. S. Murrow	W. P. Blake
1900	Durant	J. S. Murrow	W. P. Hill
Gen. Association		J. M. Green	W. P. Blake
Consolidated		J. C. Stalcup	W. P. Blake
1901	Muskogee	J. C. Stalcup	W. P. Blake
1902	S. McAlester	J. C. Stalcup	W. P. Blake
1903	Duncan	J. C. Stalcup	W. P. Blake
1904	Vinita	E. D. Cameron	W. P. Blake
1905	Oklahoma City	E. D. Cameron	W. P. Blake
1906	Shawnee	J. A. Scott	Asst. L. W. Marks
Union of State Bodies			W. P. Blake
1907	Ardmore	J. A. Scott	Asst. L. H. Holt
1908	Muskogee	H. M. Furmon	W. P. Blake
1909	Chickasha	H. M. Furmon	Asst. L. H. Holt
1910	Enid	A. J. Holt	W. P. Blake
1911	Durant	A. J. Holt	Asst. L. H. Holt
1912	Shawnee	C. Stubblefield	W. P. Blake
1913	Chickasha	C. Stubblefield	Asst. L. H. Holt
1914	Shawnee	C. Stubblefield	W. P. Blake
1918	Enid	C. Stubblefield	Asst. L. H. Holt
1916	Oklahoma City	J. C. Stalcup	W. P. Blake
1917	McAlester	J. C. Stalcup	Asst. T. B. Harrell
1918	Enid	J. C. Stalcup	W. P. Blake
1919	Shawnee	J. C. Stalcup	Asst. T. B. Harrell
920	Blackwell	J. C. Stalcup	W. P. Blake
1921	Oklahoma City	J. C. Stalcup	Asst. T. B. Harrell
1922	Altus	R. C. Miller	W. P. Blake
1923	Ada	R. C. Miller	Asst. E. D. Hamilton
1924	Chickasha	A. N. Hall	W. P. Blake
1925	Muskogee	A. N. Hall	Asst. E. D. Hamilton
1926	Enid	A. N. Hall	W. P. Blake
1927	Tulsa	A. N. Hall	Asst. E. D. Hamilton
1928	Ardmore	A. N. Hall	E. D. Hamilton
1929	Shawnee	W. O. Leach	Asst. Dan Curb
1930	Oklahoma City	W. O. Leach	E. D. Hamilton
			Asst. John T. Daniel

## DATA

Cor. Sec'y.	Preacher of Annual Sermon	Text
	J. M. Murrow	Col. 1:27
	Daniel Rogers	Rev. 2:18
	Wesley Smith	John 7:17
	R. J. Hogue	Rom. 1:14
	V. M. Thrasher	1 Peter 4:11
	H. L. Moorehouse	Neh. 2:3
	A. J. Essex	1 John 3:14
	S. H. Mitchell	Phillip 1:9-10
M. L. Brown	D. Crosby	John 14:2
M. L. Brown	H. H. Cordell	Titus 2:1
M. L. Brown	W. P. King	
M. L. Brown	W. P. Blake	
W. P. Blake	L. H. Holt	
J. F. Young	W. M. Hays	
J. F. Young	L. L. Smith	
C. Stubblefield	J. N. Edwards	
	J. W. Wright	
C. Stubblefield	A. G. Washburn	District Missionary
L. W. Wright, Mis. Sec.	J. M. Caves	Luke 10:25-37
C. Stubblefield		
A. G. Washburn	J. M. Newman	Eph. 2:10
J. N. Edwards		
A. G. Washburn	J. M. B. Gresham	Rom. 11:13
J. M. Newman	C. Stubblefield	Luke 1:15
J. C. Stalcup	J. H. Bennett	Psalm 41:19
J. C. Stalcup	H. A. Porter	John 6:67
J. C. Stalcup	Wm. Crawford	Heb. 13:8
J. C. Stalcup	A. N. Hall	Isaiah 55:4
J. C. Stalcup	J. A. Sutton	"Doctrine of Forgiveness"
J. C. Stalcup	C. Helm Jones	Heb. 10:12-13
J. C. Stalcup	J. R. Jester	Eph. 3:14-21
J. C. Stalcup	C. Helm Jones	1 Peter 2:21
J. C. Stalcup	Wm. Crawford	"The Uplifted Christ"
J. C. Stalcup	H. H. Hulten	Heb. 4:15
J. C. Stalcup	E. G. Butler	Matt. 28:18-20
J. C. Stalcup	C. E. Floyd	Jere. 6:6
F. M. McConnell	G. H. Stigler	Phillip 4:4-6
F. M. McConnell	E. L. Compere	John 21:15-18
F. M. McConnell	C. Stubblefield	Rom. 11:13
F. M. McConnell	A. Potter	Psalm 24
F. M. McConnell	S. J. Porter	1 Cor. 1:30
F. M. McConnell	R. C. Miller	2 Cor. 3:18
J. B. Rounds	Holmes Nichols	1 John 2:2
J. B. Rounds	W. O. Anderson	Rom. 8:28
J. B. Rounds	A. N. Hall	John 14:16, Act 1:8, Rev 2:7
J. B. Rounds	John A. Huff	
J. B. Rounds	W. Lee Rector	1 Cor. 3:11
J. B. Rounds	W. W. Chancellor	Jno. 3:9
J. B. Rounds	W. O. Leach	Matt. 16:18
J. B. Rounds		
J. B. Rounds	J. W. Hodges	John 1 1:14