

MINUTES *of the* TWENTY-SEVENTH
ANNUAL CONVENTION *of the*

BAPTIST GENERAL
CONVENTION
OF OKLAHOMA



*Being also the Fiftieth Annual General Meeting of
Baptists Organized at Tahlequah, Indian Terri-
tory, June First, Eighteen Hundred Eighty-Three.*



Held with the
First Baptist Church, Ponca City, Okla.,
November 16 & 17, 1932

Table of Contents

	Page
CONSTITUTION AND BY-LAWS.....	3
GENERAL INFORMATION	7
Board of Directors	7
Place of Meeting, Time, Preacher.....	7
Trustees Miami Baptist Hospital.....	8
Trustees, Oklahoma Baptist Orphans' Home.....	8
Trustees, Oklahoma Baptist University.....	8
HISTORICAL DATA	176
OFFICERS OF THE CONVENTION.....	7
OKLAHOMA MINISTERS	107
PASTOR'S AND LAYMEN'S CONFERENCE.....	105
PROCEEDINGS	19
REPORTS:—	
Appointments and Apportionments.....	28
Auxiliaries	81
Board of Directors and Corresponding Secretary.....	33
Christian Education	91
Committee on Committees	94
Financial Audit	42
Indian Work	104
Ministerial Relief	90
Missions	29
Oklahoma Baptist Orphans' Home.....	100
O. B. U. Trustees	95
Obituaries	87
Offerings by Associations and Churches.....	56
Religious Literature	77
Refinancing Bond Issue	87
Social Service and Temperance.....	89
Systematic Benevolences (Hospitals).....	90
RESOLUTION: of Thanks to Ponca City.....	94
ROLL OF MESSENGERS.....	9
ROLL OF VISITORS.....	15
WOMAN'S MISSIONARY UNION.....	123

IN MEMORIAM

E. D. HAMILTON

Labored in Oklahoma Denominational life for 19 years as
Assistant and Recording Secretary. Pastor in
Oklahoma for 23 Years.

J. W. GILLON

One-time Secretary of Missions for Tennessee. Beloved
Pastor and Denominational Leader.

S. F. MURPHY

Pioneer Preacher who helped with the foundation work
of Baptists in Oklahoma.

J. M. RENFRO

Called to the reward of his special labors.

R. R. SEAY

He Preached The Word.

H. H. DUNAWAY

Who died as he lived with God's Glory in mind.

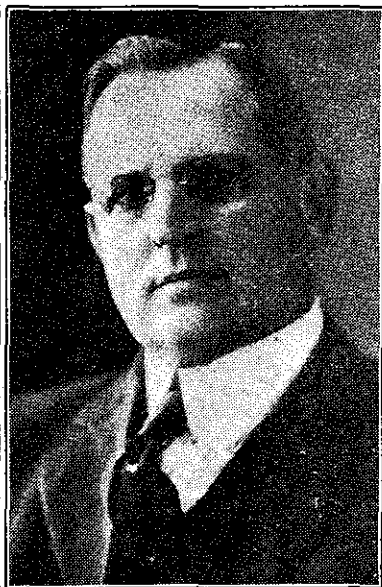

E. D. HAMILTON
Died April 20, 1932



J. W. GILLON
Died Dec. 22, 1931

Constitution

Article I—Name

Section 1. This body shall be known as the Baptist General Convention of the State of Oklahoma.

Article II—Constituency

Section 1. This Convention shall consist of messengers appointed by Baptist churches co-operating with and contributing to the work of the convention.

Section 2. Each Church shall be entitled to three messengers and one additional messenger for every fifty members, provided that no church shall have over ten messengers.

Article III—Object

Section 1. This Convention shall have no ecclesiastical authority or power whatever and shall never assume to write creeds or to exercise judicial or legislative control over the churches.

Section 2. This convention is a purely co-operative body and its purpose shall be to furnish a means by which the Churches of Christ in their sovereign capacity can work together in promoting all the denominational enterprises which they deem necessary in carrying out the great commission.

Article IV—Officers

Section 1. The officers of this convention shall be a President, two Vice-presidents, Recording Secretary, Assistant Recording Secretary, Corresponding Secretary-Treasurer, and Historical Secretary, provided that the Corresponding Secretary may be Treasurer.

Section 2. These officers shall be elected by ballot annually and shall hold their respective offices until their successors are elected.

Section 3. The duties of these officers shall be those usually required in similar organizations.

Article V.—Boards, Trustees and Committees

Section 1. This Convention shall have power to appoint such Boards, Trustees and Standing Committees as shall be necessary for the handling of the affairs of the Convention.

Section 2. That these Boards, Trustees and Standing Committees shall make annual detailed reports of all transactions fully covering all work committed to them by this Convention.

Article VI.—Board of Directors

Section 1. There shall be a Board of Directors appointed by this Convention through which this Convention shall function in its co-operative work.

Section 2. This Board shall consist of the President and Recording Secretary of the Convention and 20 other members who shall be chosen by the Convention, at the annual meeting.

Section 3. The Board shall, in case of vacancy, elect a Correspond-

ing Secretary. He shall be the official superintendent of all the work of this Board and shall make full report of all matters committed to it. He may also be Treasurer of the Board.

Section 4. This Board shall appoint all missionaries, fix all salaries of all workers employed and determine the fields of work for each.

Article VII.—Proceedings

Section 1. The proceedings of this Convention, the report of the Board of Directors, and such useful information as the Secretary may be able to obtain from the proceedings of the Convention shall be published and distributed annually among the Churches.

Article VIII.—Annual Meetings

Section 1. The Convention shall hold its meetings annually at such time and place as it may determine. Special meetings may be called and the time and place of meeting may be changed by the officers of the Convention with the consent of the Board of Directors, in case of an emergency deemed sufficient to justify.

Article IX.—Special Funds

Section 1. All funds paid into the treasury of the Convention for any special object shall be applied according to the designation of the donors.

Article X.—Change of Constitution

Section 1. This Constitution may be amended by a two-thirds vote of the members present at any regular annual meeting provided that proposed amendment be submitted in writing one year before action is taken on same, or provided such amendment be recommended by the Board two months prior to the meeting of the Convention in Oklahoma Baptist State paper.

Section 2. Section 1 of Article III shall not be changed or amended but shall be held inviolate.

BY-LAWS OF THE BAPTIST GENERAL CONVENTION OF THE STATE OF OKLAHOMA

ARTICLE I

Section 1. The business and the property of the Baptist General Convention of the State of Oklahoma shall be managed and controlled by the Board of Directors.

The number of Directors shall be twenty-two (22).

The President of the Convention shall be Ex-officio President of the Board of Directors, and the Recording Secretary of the Convention shall be Ex-officio Secretary of the Board of Directors.

Section 2. The Board of Directors shall be elected by a majority vote of the Baptist General Convention of the State of Oklahoma in its annual Convention, which meets from year to year, as hereinafter provided.

Section 3. The date for the annual meeting of the State Convention of the Baptist General Convention of the State of Oklahoma shall be set by the Board of Directors herein provided for, unless the Convention itself in its annual meeting designates the day and place where its next annual convention shall be held, provided that the Board of Directors for good cause may advance or postpone the date set for the annual

convention and may likewise select a place for the holding of the convention.

Section 4. In case of any vacancy in the Directors the remaining Directors by an affirmative vote of the majority thereof may elect a successor to hold the office for the unexpired portion of the term of the Director whose place shall be vacant and until the election of a successor.

Section 5. The Directors shall hold quarterly meetings at Oklahoma City, Oklahoma, and such special meetings as the President in his judgment may call.

Section 6. The Board of Directors after its first meeting after the adoption of these By-Laws shall by proper action designate the day upon which each quarterly meeting shall be held, as above provided.

Section 7. Seven members shall constitute a quorum for the transaction of business.

ARTICLE II

Section 1. The Board of Directors shall elect from the Directors an Executive Committee and shall designate for such Committee a Chairman, who shall continue to be Chairman of the Committee during the pleasure of the Board of Directors. The Executive Committee shall perform such duties as may be referred to it for action by the general Board of Directors from time to time.

Section 2. All actions of the Executive Committee shall be reported to the Board of Directors at its meeting next succeeding such action, and shall be subject to revision or alteration by the Board of Directors.

ARTICLE III

Section 1. The Executive Officers of the Board of Directors shall be:

A President of the Board of Directors, elected by the Convention itself.

Two Vice-Presidents, selected by the Board.

A Recording Secretary, elected by the Convention.

An Assistant Recording Secretary, elected by the Board.

A Corresponding Secretary and Treasurer, elected by the Convention.

A Historical Secretary, elected by the Board.

Section 2. All officers and agents, other than those elected by the General Convention, shall be subject to removal at any time by the affirmative vote of a majority of the whole Board of Directors. All officers, agents and employees, other than officers elected by the General Convention, shall hold office at the discretion of the Board of Directors.

Section 3. The President of the Board of Directors shall preside at all meetings of the Board, and by virtue of his office shall be a member of the Executive committee. He shall have general supervision of such matters as may be designated by the Board of Directors.

Section 4. The Vice-President, in the absence of the President, shall perform the duties of the President of the Board.

Section 5. The Board of Directors shall have the power to appoint a General Counsel to represent the Board in such legal matters as may require legal action or advice.

Section 6. The Treasurer shall have custody of all the funds and securities of the Baptist General Convention of the State of Oklahoma, and when necessary or proper shall endorse on behalf of the Convention for collection, checks, notes, and other obligations, and shall deposit the

same to the credit of the Convention in such bank or banks or depository as the Board of Directors may designate. The Treasurer shall make quarterly reports of all funds or securities coming into his hands, to the Board of Directors, who shall audit and check the same and give the same their approval in writing.

Section 7. The Recording Secretary shall keep the minutes of all meetings of the Board of Directors in books provided for that purpose. He shall attest with the President all contracts authorized by the Board of Directors or by the General Convention and shall affix the seal of the Convention thereto; and he shall perform all the duties incident to the office of Secretary, subject to the control of the Board of Directors.

The office of Corresponding Secretary and Treasurer may be held by one and the same person.

ARTICLE IV

Section 1. The By-Laws shall be adopted by the General Convention and when once adopted the Board of Directors shall have the power to amend the By-Laws of the Convention by a vote of two-thirds of all the Directors at any regular or special meeting of the Board, provided that the notice calling the Board together shall specify that amendments to the By-Laws will be voted upon at that meeting, provided that in case of an emergency three-fourths of all the Directors voting therefor the By-Laws may be amended at any general or special meeting of the Board without notice.

ARTICLE V

Section 1. The By-Laws herein adopted shall conform to the Constitution of the Baptist General Convention of the State of Oklahoma, which has been adopted, and in case of conflict between the By-Laws and the Constitution the provisions of the Constitution shall prevail.

Section 2. The Board of Directors may provide for auxiliary corporations working in connection with and in harmony with the Baptist General Convention of the State of Oklahoma, but such auxiliary corporations or associations shall be subject to the general control of the Board of Directors of the Convention.

Section 3. No bond, mortgage, or other evidence of debt shall be executed by any auxiliary corporation, or association, involving any of the property of the Baptist General Convention of the State of Oklahoma.

Section 4. The Board of Directors herein provided for shall only execute bonds, mortgages, and other evidence of indebtedness when expressly authorized so to do by the General Convention, except that in cases of emergency a three-fourths majority of the Board may authorize the incurring of indebtedness, but the same shall be done only in cases of emergency which were unforeseen by the General Convention at its annual convention.

Section 5. The Board of Directors through the President and Secretary thereof shall make a general report of all its accounts at the annual convention of the Baptist General Convention of the State of Oklahoma

Officers of the Convention

President

Andrew Potter-----Enid

Vice-Presidents

C. C. Morris-----Ada
Hope Owen-----Muskogee

Recording Secretary

John T. Daniel-----Sayre

Assistant Recording Secretary

W. B. Smith-----Cordell

Corresponding Secretary-Treasurer

J. B. Rounds-----Oklahoma City

Historical Secretary

J. B. Rounds-----Oklahoma City

General Information

Place of Meeting:

Tulsa, Oklahoma.

Time: 9:30 A. M., Nov. 15, 16, 17, 1933.

Preacher of Convention Sermon: T. W. Medearis, Bristow.

Alternate: J. W. Raley, Bartlesville.

REPORT OF COMMITTEE ON NOMINATIONS

Board of Directors

II.—Board of Directors:

Boston, Geo. C., Pawhuska.
Bruner, J. W., Chickasha.
Conkwright, P. J., Sapulpa.
Cost, W. T., Purcell.
Fowler, W. P., Duncan.
Goodwin, A. L., Poteau.
Haste, John A., Sapulpa.
Hatchett, E. W., Pryor.
Janes, H. L., Hobart.
Leazer, R. W., Altus.
Mashburn, E. V., Oklahoma City.

Miller, R. C., Durant.
Morgan, Harry, Woodward.
Morris, C. C., Ada
Stallings, O. M., Tulsa.
Stigler, H. W., Fredrick.
Wasson, A. F., Alva.
Watson, E. L., Okmulgee.
Wiles, H. T., Seminole.
Williams, W. H., Shawnee.
Ex-Officio:
Potter, Andrew, Enid.
Daniel, John T., Sayre.

Trustees Oklahoma Baptist Orphans' Home

E. A. Foster, Oklahoma City
 Mrs. W. C. Franklin, Tulsa
 J. E. George, Enid
 Homer Grimmett, Anadarko
 Clarence Hunter, Hobart
 Mrs. J. G. Matherly, Elk City

Mrs. J. E. McConnell, Frederick
 Mrs. J. D. McGovern, Wewoka
 T. A. Sheriff, Hollis
 Mrs. Homer Smythe, Okla. City
 Mrs. Berta K. Spooner, Okla. City
 W. S. Speers, Ardmore

Trustees Miami Baptist Hospital

C. B. Bergen
 George Davis
 G. W. Davis
 J. T. Fowlkes
 J. E. Hampton
 Mrs. Hal Mitchelson
 Clarence Plannett

L. C. Robbins
 Mrs. J. F. Robinson
 John A. Robinson
 Grover Scales
 W. T. Scott
 Mrs. George Southerland
 Roy T. Wills

Trustees Oklahoma Baptist University**One-Year Term:**

O. L. Gibson, Stillwater
 J. W. Hollums, Cushing
 J. L. Ford, Shawnee
 H. G. Bennett, Stillwater
 E. A. Abernathy, Altus
 George S. Baxter, Shawnee

Three-Year Term:

L. A. Ellison, Ada
 J. W. Harreld, Oklahoma City
 C. E. Wilbanks, Mangum
 M. A. Nash, Chickasha
 John T. Daniel, Sayre
 J. E. Turner, Holdenville

Two-Year Term:

I. W. Shannon, Tulsa
 T. W. Medearis, Bristow
 J. W. Hodges, Okemah
 T. L. Holcomb, Oklahoma City
 J. W. Storer, Tulsa
 J. E. Hampton, Miami

Four-Year Term:

Augie Henry, Blackwell
 T. G. Nanney, Wewoka
 Earl Oliver, Ponca City
 J. M. Jones, Perry
 T. P. Haskins, Duncan
 J. W. Raley, Bartlesville

Committee:

J. W. STORER
 LEON GAMBRELL
 H. H. BOSTON
 T. B. HOLCOMB
 C. E. WILBANKS

Report of the Credentials Committee

ROLL OF MESSENGERS

—A—

Adkins, Mrs. Vina, Maramac
 Allee, Rev. Frank, Barnsdall
 Allee, Mrs. Frank, Barnsdall
 Andrews, Mrs. W. R., Okla. City
 Anderson, Mrs. J. W., Alva
 Anderson, Rev. C. W., Temple
 Armstrong, Mrs. Byron, Blackwell
 Armour, Mrs. W. B., Okmulgee
 Atchison, A. L., Okemah
 Atkinson, W. H., Oklahoma City
 Aufill, Rev. Lee, Rocky
 Aufill, Mrs. Lee, Rocky
 Aulick, Rev. A. L., Okla. City
 Aulick, Mrs. A. L., Okla. City
 Autry, Roy, Wynnewood

—B—

Bandy, Rev. John L., Maud
 Bailey, Mrs. Jessie C., Okla. City
 Barbee, Mrs. G. G., Okla. City
 Barbee, L. W., Shidler
 Barbee, Mrs. L. W., Shidler
 Barbee, Mrs. Wyatt, Okla. City
 Barber, Rev. D. D., Pauls Valley
 Barber, Mrs. D. D., Pauls Valley
 Barnett, Mrs. Alvin, Norman
 Baxter, Miss Alice, Bartlesville
 Baxter, Mrs. G. S., Shawnee
 Bazzell, R. S., Hennessey
 Beatty, Mrs. Bert, Blackwell
 Beard, Rev. Roe R., Pawnee
 Bechtel, Marion, Blackwell
 Been, Mrs. Oscar, Henryetta
 Beltz, Dan, Cherokee
 Benson, Rev. D. A., Shawnee
 Bergen, Rev. C. E., Afton
 Birdsong, Mrs. L., Okla. City
 Bishop, Mrs. Christine, Woodward
 Bland, Ben F., Fairfax
 Bland, Mrs. B. F., Fairfax
 Blank, Mrs. C. L., Guthrie
 Blaylock, Rev. C. W., Howe
 Blosser, Mrs. F. R., Cheyenne
 Bode, Rev. W. E., Osage
 Bode, Mrs. W. E., Osage
 Bolding, Rev. J. T., Durant

Borders, Mrs. Helen, Minco
 Boston, Rev. Geo. C., Pawhuska
 Boston, Rev. H. H., Guthrie
 Botts, Rev. W. P., Woodward
 Bourne, Mrs. R. F., Woodward
 Bowen, Rev. W. D., Enid
 Bowles, Rev. C., Ponca City
 Bowles, Mrs. C., Ponca City
 Bowman, Mrs. W. A., Enid
 Boyle, Rev. J. G., Nash
 Boyle, Mrs. J. G., Nash
 Brady, Rev. Arlis A., Haywood
 Brady, M. J., McAlester
 Brady, Mrs. M. J., McAlester
 Bradley, J. H., Cheyenne
 Bradley, Mrs. J. H., Cheyenne
 Breeding, Miss Mona, Okla. City
 Brett, Mrs. Rutherford, Ardmore
 Briggs, Mrs. C. H., Harrah
 Brock, Earl H., LaVerne
 Brock, Mrs. Earl H., LaVerne
 Brownlow, Rev. E. V., Gould
 Browning, Mrs. W. J., Waurika
 Bruce, Mrs. Fred, Okla. City
 Bruner, J. W., Chickasha
 Bryan, Rev. W. A., Yukon
 Burford, J. M., Tulsa
 Burge, Rev. Hollis A., Chandler
 Burge, Mrs. Hollis A., Chandler
 Burdette, Mrs. P. H., Alex
 Burton, Rev. H. H., Shawnee
 Burton, Mrs. H. H., Shawnee
 Butts, Rev. S. U., Boynton

—C—

Calhoun, Rev. E. N., Skiatook
 Campbell, T. V., Tulsa
 Campbell, Mrs. T. V., Tulsa
 Carter, Miss Genevieve, Chickasha
 Carden, Rev. T. H., Henryetta
 Carden, Mrs. T. H., Henryetta
 Carnett, J. B., Ponca City
 Carnett, Mrs. J. B., Ponca City
 Carey, Mrs. W. T., Lamont
 Casey, S. H., Crescent
 Casey, Mrs. S. H., Crescent
 Catron, Mrs. Ruth, Okla. City

Caywood, Rev. Elsay, Ponca City
 Caywood, Mrs. Elsay, Ponca City
 Chapman, Rev. K. L., Britton
 Chapman, Rev. J. W., Buffalo
 Cherry, B. I., Lindsay
 Clark, Rev. Fred, Okeene
 Clark, Mrs. Fred, Okeene
 Clark, Mrs. L. M., Seminole
 Clark, Mrs. R. O., Okmulgee
 Clay, Mrs. J. A., Durant
 Clemons, Mrs. Rose, Ponca City
 Clingensmith, James, Kaw City
 Cloar, Miss Florine, Pauls Valley
 Cook, Rev. H. E., Chickasha
 Cook, E. J., Seminole
 Cook, Mrs. E. J., Seminole
 Cook, W. E., Okla. City
 Cole, Bertha, Maramec
 Cole, Rev. M. S., Tulsa
 Collins, Emery, Seminole
 Collins, J. L., Frederick
 Coltharp, Mrs. L. E., Erick
 Combs, Mrs. Chas., Yale
 Conkwright, Rev. P. J., Sapulpa
 Conkwright, Mrs. P. J., Sapulpa
 Conlee, Mrs. P. B., Ardmore
 Coombs, Mrs. L. S., Blackwell
 Copeland, W. F., Tulsa
 Cornelius, Rev. Olen, Checotah
 Cornelius, Mrs. O. A., Checotah
 Cost, Rev. W. T., Purcell
 Cost, Mrs. W. T., Purcell
 Cottrell, Mrs. W. F., Cushing
 Cowan, Everette, Shawnee
 Cowles, Mrs. C. E., Newkirk
 Cox, Jerry E., Tulsa
 Crabs, Douglas, Stillwater
 Crabs, Ralph, Stillwater
 Crabs, Mrs. Ralph, Stillwater
 Crabtree, Alice, Elk City
 Craddock, Mrs. G. L., Kaw City
 Cresswell, W. E., Okla. City
 Cross, J. F., Okla. City
 Cross, Mrs. J. F., Okla. City
 Crouch, Rev. W. P., Hollis
 Crouch, Mrs. W. P., Hollis
 Curb, Rev. C. M., Okla. City
 Curb, Mrs. C. M., Okla. City
 Curb, Rev. Dan, Okla. City
 Curb, Mrs. Dan, Okla. City

-D-

Daggs, Mrs. W. R., Blackwell
 Dameron, Mrs. Ralph, Tulsa

Daniel, John T., Sayre
 Darden, Rev. W. A., Hammon
 Davis, Rev. H. E., Morris
 Davis, Rev. Hale V., Shawnee
 Davis, Mrs. Hale V., Shawnee
 Davis, O. R., Okla. City
 Dean, Mrs. T. J., Okmulgee
 Dicken, Mrs. Gladys, Seminole
 Dillon, Mrs. Carrie L., Enid
 Dillard, Mrs. F. B., Tulsa
 Dodds, O. W., Lamont
 Doggett, Rev. Clifford, Lamont
 Donaldson, Nannie Lois, Enid
 Donnell, Rev. H. B., Frederick
 Doughty, Mrs. S. L., Mangum
 Drake, Rev. Geo. P., Edmond
 Driskell, Mrs. Woodie, Hollis
 Duerksen, Sophia, Enid
 Dunaway, Rev. M. W., Haskell
 Dunaway, Mrs. M. W., Haskell
 Durham, Wiley, Tonkawa
 Durham, Mrs. Wiley, Tonkawa
 Dyer, Edwin, Covington
 Dyer, Mrs. Edwin, Covington
 Dyer, Mrs. J. H., Purcell

-E-

Earp, Mrs. Tom E., Okla. City
 Eldridge, Rev. James R., Okla. City
 Elkins, Mrs. W. S., Okla. City
 Ellison, L. A., Ada
 Estes, Clinton, Ardmore
 Everett, Rev. W. A., Dewey
 Everett, Mrs. W. A., Dewey

-F-

Fairchild, Mrs. H. A., Ardmore
 Farmer, T. H., Oklahoma City
 Felts, J. D., Stillwater
 Fine, L. M., Tulsa
 Fine, Mrs. L. M., Tulsa
 Finley, Geo., Chickasha
 Finley, Mrs. Geo., Chickasha
 Fogarty, Mrs. H. L., Guthrie
 Ford, J. L., Shawnee
 Foster, Mrs. A., Ada
 Fowler, Bob, Yale
 Fowler, Mrs. R. G., Tulsa
 Fowler, Miss Viola, Okla. City
 Fowler, W. P., Duncan
 Franklin, Barnard, Ardmore
 Franklin, Rev. J. J., Kaw City
 Franklin, Mrs. Margaret, Ardmore
 Freeman, Mrs. H. J., Perry

Fulgham, Rev. I. W., Tyrone
Fuss, Adeline, Pawnee

—G—

Gambrell, Rev. Leon M., Okla. City
Gambrell, Mrs. Leon M., Okla. City
Gardner, Rev. J. H., Sentinel
Gardner, Mrs. Jessie, Sentinel
Gentry, Mrs. J. G., Shawnee
George, J. E., Enid
Gibson, Rev. O. L., Stillwater
Gibson, Mrs. O. L., Stillwater
Goble Mrs. L. E., Stillwater
Goss, Geo. A., Weatherford
Goodwin, Rev. A. L., Poteau
Grammer, Miss Erma, Kaw City
Graalman, E. W., Blackwell
Graalman, Mrs. E. W., Blackwell
Graves, Mrs. W. R., Okla. City
Gray, James V., Anadarko
Gregg, Rev. Albert L., Marlow
Gregg, Mrs. Albert L., Marlow
Griffin, H. L., Grandfield
Griffin, Mrs. Glen, Okla. City
Grimmitt, H. C., Anadarko
Grubb, Mildred, Maramec
Grubbs, Mrs. Eula, Ardmore
Gurley, Rev. G. A., Caddo

—H—

Hackett, Mrs. H. B., Okla. City
Haley, Mrs. Fannie, Minco
Haley, Rev. J. A., Minco
Hall, Rev. Lemuel, Okla. City
Hall, Rev. Lum, Elk City
Hall, Mrs. Lum H., Elk City
Halley, Mrs. Paul, Tulsa
Hallock, Rev. E. F., Norman
Hallock, Mrs. E. F., Norman
Hamblin, Mrs. Otis, Healdton
Hammonds, Mrs. Robert, Pauls
Valey

Harbaugh, Mrs. J. C., Enid
Hare, Miss Mildred, Henryetta
Harriman, Miss Clarice, Henryetta
Harris, C. H., Chickasha
Harris, Mrs. C. H., Chickasha
Harris, Mrs. C. H., Kaw City
Harris, John Roy, Shawnee
Harris, Mrs. John Roy, Shawnee
Haskins, Rev. T. P., Duncan
Haste, John A., Sulphur
Hatchett, Rev. E. W., Pryor
Haughawout, Mrs. W., Perry
Hawes, Rev. W. H., Cleveland
Heffner, Mrs. S. A., Edmond

Helmbrecht, Mrs. Adria, Tonkawa
Hendrick, Rev. J. C., Tahlequah
Hendricks, Louis, Copan
Hendrix, G. E., Pryor
Hendrix, Mrs. G. E., Pryor
Henry, Rev. Auguie, Blackwell
Henry, Mrs. Auguie, Blackwell
Henson, Dr. J. C., Bartlesville
Henson, Mrs. J. C., Bartlesville
Hinricks, Rev. Fred W., Tulsa
Hitt, Rev. Ernest, Pawnee
Hodges, Rev. J. W., Okemah
Hoffman, J. E., Sulphur
Hogan, Rev. Daniel E., Weather-
ford
Hogan, Mrs. Daniel E., Weather-
ford

Holcomb, Rev. R. C., Idabel
Holcomb, Rev. T. B., Lawton
Holcomb, Dr. T. L., Okla. City
Holden, Homer H., Medford
Holder, J. G., Shattuck
Holder, Miss Verbena, Shattuck
Holland, Mrs. W. T., Cushing
Hollums, J. W., Cushing
Hollums, Mrs. J. W., Cushing
Hoover, Mrs. H. C., Okla. City
Hopkins, Mrs. S. W., Hollis
Howard, Rev. E. A., Okla. City
Howard, Rev. Garland, Granite
Howard, Rev. R. C., Okla. City
Hughes, Robert T., Wayne
Hundley, Rev. C. M., Ryan
Hundley, Mrs. C. M., Ryan
Hunter, Rev. T. M., Okla. City
Hunter, Mrs. T. M., Okla. City
Hutto, Delbert, Walters
Hutto, Rev. Geo. C., Walters

—I—

Inlow, Miss Eva, Okla. City
Inlow, Rev. R. M., Okla. City

—J—

Jacks, Rev. Edgar, Colony
(Carnegie)
Janes, H. L., Hobart
Jasper, Mrs. Annie, Shawnee
Jent, Dr. J. W., Shawnee
Jent, Mrs. J. W., Shawnee
Jeter, Deyo, Okla. City
Johnson, A. J., Garber
Johnson, L. D., Walters
Johnson, Miss Ruth, Chickasha
Johnson, Will L., Pawnee

Johnson, Mrs. W. T., Kaw City
 Jones, C. D., Okla. City
 Jones, Mrs. C. D., Okla. City
 Jones, Chas. R., Tonkawa
 Jones, Mrs. Chas. R., Tonkawa
 Jones, Miss Cora, Shawnee
 Jones, Rev. J. M., Perry
 Jones, Mrs. J. M., Perry
 Jones, Rev. J. T., Tipton
 Justice, Anson, Norman
 Justice, Mrs. Anson, Norman

—K—

Keith, Mrs. G. W., Okla. City
 Kennedy, Rev. G. E., Okla. City
 Kelley, Rev. John, Okla. City
 Kennedy, L. W., Purcell
 Kennedy, Mrs. L. W., Purcell
 Keys, Mrs. T. M., Hollis
 Kidd, Rev. Lee, Newcastle
 Killingsworth, H., Okla. City
 Kincaid, Mrs. I. D., Okla. City
 Kinchiloe, C. A., Hominy
 King, Rev. W. R., Newkirk
 King, Mrs. W. R., Newkirk
 Kirk, J. E., Holdenville
 Knights, Mrs. R. F., Kaw City
 Koontz, R. B., Hominy
 Koontz, Mrs. R. B., Hominy
 Kordis, Rev. L. L., Pond Creek

—L—

Labenske, Joe, Fairfax
 Labenske, Mrs. Joe, Fairfax
 Lackey, Rev. R. W., Wilburton
 Lackey, Rev. T. B., McAlester
 Lamb, H. C., Mountain View
 Lassley, C. M., Pawhuska
 Lauder milk, Rev. J. W., Vici
 Lawson, Miss Margaret, Ardmore
 Leach, Rev. W. O., Clinton
 Leazer, Rev. R. W., Altus
 Lemen, R. A., Enid
 Lemen, Mrs. R. A., Enid
 Leverett, Mrs. E. J., Ardmore
 Lewis, Mrs. B. A., Bartlesville
 Linthicum, Blanche, Okla. City
 Loftin, Rev. A. F., Carmen
 Looney, Rev. Floyd, Shawnee
 Lynch, I. E., Tulsa
 Lynch, Mrs. I. E., Tulsa
 Lyons, Mrs. Roy D., Haskell

—M—

Mannon, Mrs. O. R., Newkirk
 Martin, B. L., Bartlesville
 Mashburn, E. V., Okla. City

Mattesheard, Miss Pearl, Minco
 Matthews, Rev. O. G., Watonga
 Matthiesen, John, Billings
 Maxey, H. Truman, Forgan
 McAdoo, W. C., Okmulgee
 McAdoo, Mrs. W. C., Okmulgee
 McCauley, Rev. Fred A., Edmond
 McCharen, Bess, Ardmore
 McCharen, Mrs. J. S., Ardmore
 McCray, Rev. Mack, Drumright
 McCreery, Mrs. R. W., Erick
 McGregor, Annie Laurice, Martha
 McGregor, Rev. R. K., Martha
 McGregor, Mrs. R. K., Martha
 McGuckin, P. N., Tonkawa
 McGuckin, Mrs. G. P., Tonkawa
 McGuckin, Vernon, Tonkawa
 McKnight, R. J., Shawnee
 McMenis, Rev. J. W., Sharon
 McMillan, Mrs. Geo., Bristow
 McMillan, Mrs. Jane, Claremore
 McPherson, L. H., Miami
 McReynolds, Mrs. S. L., Sapulpa
 Medearis, Rev. T. W., Bristow
 Medearis, Mrs. T. W., Bristow
 Menges, Rev. Harold, Shawnee
 Mercer, Mrs. E. J., Okla. City
 Merrell, C. D., Perry
 Merrill, Mrs. F. J., Okla. City
 Metcalf, Mrs. H. B., Durant
 Miller, Miss Elizabeth, Durant
 Miller, Mrs. E. C., Okla. City
 Miller, Mrs. Frank, Tonkawa
 Miller, Mrs. L. G., Woodward
 Miller, R. C., Durant
 Miller, Rev. R. H., Hominy
 Miller, Mrs. R. H., Hominy
 Miller, Wm., Ponca City
 Mitchell, Arthur, Perkins
 Mitchell, J. D., Perkins
 Morgan, Rev. Harry, Woodward
 Morgan, Mrs. Harry, Woodward
 Morris, Brown, Ada
 Morris, Rev. C. C., Ada
 Morris, Mrs. C. C., Ada
 Morris, Rev. W. R., Three Sands
 Morton, Mrs. L. A., Duncan
 Mumford, Mrs. Jess, Dewey
 Murphy, Mrs. S. F., Newkirk
 Muse, Rev. J. H., Whitesboro

—N—

Naney, Rev. Rupert, Okla. City
 Naney, Mrs. Rupert, Okla. City
 Nanney, Rev. T. Grady, Wewoka

Naylor, Joe, Okeene
 Netherton, Rev. T. G., Okla. City
 Netherton, Mrs. T. G., Okla. City
 Neville, Mrs. G. F., Woodward
 Newberry, Mrs. B. C., Durant
 Nichols, Miss Bernice, Cherokee
 Nichols, Miss Daisy, Ardmore

—O—

Osborne, Mrs. Valley, Hobart
 Osborne, Mrs. W. L., Lamont
 Outlaw, Mrs. J. E., Tulsa
 Overlees, F. M., Bartlesville
 Overstreet, Mrs. Lee, Ponca City
 Owen, Rev. Hope, Muskogee

—P—

Palmer, Mrs. R. R., Norman
 Parish, Mrs. R. M., Ardmore
 Parker, Mrs. G. M., Stillwater
 Patterson, Rev. Frank W., Elmore
 City
 Patterson, Mrs. R. M., Shawnee
 Payne, Miss Ella, Duncan
 Peak, C. N., Tonkawa
 Peak, Mrs. C. N., Tonkawa
 Pearson, Mrs. F. F., Okeene
 Pennington, J. A., Okla. City
 Pennock, Rev. J. H., Billings
 Pennock, Mrs. J. H., Billings
 Perrin, Glen, Covington
 Peterson, Rev. R., Goodwell
 Phelps, G. Lee, Wetumka
 Phillips, Rev. J. F., Tonkawa
 Phillips, Mrs. J. F., Tonkawa
 Phipps, Rev. W. B., Walters
 Pickup, Rev. Jas., Tahlequah
 Pierce, Herbert, Yale
 Plummer, A. C., Tonkawa
 Plummer, Mrs. A. C., Tonkawa
 Plummer, Laverne, Tonkawa
 Potter, Rev. Andrew, Enid
 Potter, Mrs. Andrew, Enid
 Pollard, Mrs. T. A., Shawnee
 Pritchard, W. H., Pawhuska
 Pruett, Gladys, Tulsa
 Pulsifer, Mrs. J. J., Brameau

—Q—

Quick, Rev. Ernest, Hugo

—R—

Raffety, O. A., Blackwell
 Raffety, Mrs. O. A., Blackwell
 Raley, Rev. J. W., Bartlesville
 Raney, Inez, Tulsa
 Rector, W. Lee, Ardmore
 Rector, Mrs. W. Lee, Ardmore

Reccius, Rev. A. W., Hooker
 Reccius, Mrs. A. W., Hooker
 Richards, Mrs. C. A., El Reno
 Richardson, Rev. J. S., Edmond
 Richardson, Mrs. W. B., Shawnee
 Riley, Mrs. D. L., Shawnee
 Robbins, Chas. S., Medford
 Robbins, Mrs. Chas. S., Medford
 Robbins, Mrs. L. C., Claremore
 Roberts, Rev. W. A., Erick
 Roberts, Mrs. W. A., Erick
 Roddy, Mrs. John, Woodward
 Rorie, J. T., Newkirk
 Ross, Clyde F., Ardmore
 Rounds, Dr. J. B., Okla. City
 Rounds, Mrs. J. B., Okla. City
 Routh, E. C., Okla. City
 Routh, Mrs. E. C., Okla. City
 Rowland, L. A., Bartlesville
 Runnells, Elmore, Perry
 Runnells, Mrs. Elmore, Perry
 Rush, Rev. Chas. S., Okla. City
 Rush, Mrs. W. R., Billings
 Rushing, Rev. R. A., Mooreland
 Rushing, Mrs. R. A., Mooreland
 Rustine, Miss Geraldine, Chandler

—S—

Sanders, W. D., Cleveland
 Sanders, Mrs. W. D., Cleveland
 Sanford, Mrs. L. F., Blackwell
 Satterfield, W. B., Wewoka
 Satterfield, Mrs. W. B., Wewoka
 Scales, J. Grover, Miami
 Scott, Mrs. C. D., Shawnee
 Sears, Mrs. M. B., Okla. City
 Settle, Dr. W. E., Wynnewood
 Sewell, Bailey, Roosevelt
 Shaw, Rev. Julius, Shawnee
 Shelby, Rev. C. Lex, Cherokee
 Shelby, Mrs. C. Lex, Cherokee
 Sheldon, R. D., Harrah
 Sheldon, Mrs. R. D., Harrah
 Short, Mrs. R. R., Okmulgee
 Smallwood, Rev. J. R., Waurika
 Smith, Rev. P. Boyd, Dewey
 Smith, Mrs. P. Boyd, Dewey
 Smith, Rev. E. L., Okla. City
 Smith, Mrs. Iva, Newkirk
 Smith, Mrs. Jasper, Pryor
 Smith, Lee F., Ada
 Smith, W. A., Pawhuska
 Smith, Mrs. W. A., Yale
 Smith, Rev. W. B., Cordell
 Smith, Mrs. W. B., Cordell

Sneed, Rev. R. H., Broken Bow
 Snell, H. D., Cordell
 Snell, Mrs. H. D., Cordell
 Snellings, Mrs. C. C., Shawnee
 Spencer, Mrs. W. A., Pawnee
 Spooner, Mrs. Berta K., Okla. City
 Sprome, Mrs. Jennie, Billings
 Stallings, Rev. O. M., Tulsa
 Stallings, Mrs. O. M., Tulsa
 Stanfield, Rev. A. N., Guymon
 Stanton, Jessie Mae, Perkins
 Stark, Rev. Earl, Okla. City
 Stark, Mrs. Earl, Okla. City
 Starr, Mrs. J. N., Tonkawa
 Stealey, C. P., Okla. City
 Stealey, Mrs. C. P., Okla. City
 Stearns, Mrs. R. E., Shawnee
 Steinfert, R. W., Ponca City
 Stevens, Mrs. T. W., Muskogee
 Stigler, Rev. H. W., Frederick
 Stoker, Aaron, Garber
 Stokes, J. B., Stillwater
 Stokes, Mrs. J. B., Stillwater
 Stone, Rev. Carl H., Perkins
 Stoner, Mrs. W. J., Okla. City
 Storer, Rev. J. W., Tulsa
 Storer, Mrs. J. W., Tulsa
 Straw, Mrs. H. W., Kaw City
 Straw, Juanita, Kaw City
 Strickland, Mrs. E. L., Lamont
 Strickland, Rev. W. A., Maramec

—T—

Tarman, Gracia, Okla. City
 Tate, J. B., Tulsa
 Taylor, Mrs. Edna, Okla. City
 Taylor, Leroy, Seminole
 Taylor, Mrs. Leroy, Seminole
 Terry, Mrs. D. U., Woodward
 Tharp, J. A., Ponca City
 Tharp, Mrs. J. A., Ponca City
 Thomas, Mrs. Mary, Okla. City
 Thompson, Miss Ruth, Osage
 Thrasher, Mrs. A. M., Enid
 Thurmond, Mrs. T. A., Ardmore
 Tolson, Mrs. E. L., Yale
 Trenton, Earl, Jefferson
 Trenton, Mrs. Earl, Jefferson
 Truett, C. L., Shidler
 Truett, Mrs. C. L., Shidler
 Turner, Rev. K. D., Okla. City
 Turner, Mrs. K. D., Okla. City
 Tuttle, Mrs. S. A., Okeene
 Tyner, Mrs. Paul, Blackwell

—U—

Utsler, Mrs. Mildred, Pocasset

—V—

Vanburkler, Mrs. B. E., Tulsa
 Via, Jas. J., Morris

—W—

Wagner, Rev. Chas., Okeene
 Wagner, Mrs. C. O., Tonkawa
 Wallace, Dr. L. T., Shawnee
 Wamego, Rev. Thomas, Newkirk
 Ward, J. B., Hugo
 Ward, M. A., Purcell
 Warner, Mrs. L. M., Okmulgee
 Wasson, Rev. A. F., Alva
 Wasson, Mrs. A. F., Alva
 Watkins, Charles, Burden, Kans.
 Watkins, Rev. J. D., Burden, Kans.
 Watson, Rev. A. A., Burbank
 Watson, Rev. E. L., Okmulgee
 Wells, Mrs. John, Purcell
 Westmoreland, Rev. E. W.,
 Heavener
 Wheeler, E. E., Medford
 Wheeler, Mrs. L. C., Okmulgee
 White, Rev. L. W., Medford
 White, Rev. A. B., Sulphur
 White, Mrs. R. S., Sapulpa
 Whitehurst, A. F., Kingfisher
 Whitehurst, Mrs. A. F., Kingfisher
 Whitlock, Rev. A. F., Olustee
 Whitlock, Mrs. A. F., Olustee
 Whitten, Mrs. Lena, Lawton
 Wicker, Miss Alice, Mangum
 Wilbanks, Rev. C. E., Mangum
 Wilbnaks, Mrs. C. E., Mangum
 Wiles, H. T., Seminole
 Wiles, Mrs. H. T., Seminole
 Wiley, Rev. J. M., Muskogee
 Wiley, Rev. W. S., Muskogee
 Willhoyte, Mrs. H. B., El Reno
 Williams, Mrs. Ben, Norman
 Williams, John, Stillwater
 Williams, Mrs. John, Stillwater
 Williams, Mrs. J. H., Enid
 Williams, Miss Mourine, Perkins
 Wimpey, Miss Sylvia, Bartlesville
 Winans, Rev. W. G., Marietta
 Winans, Mrs. W. G., Marietta
 Wolfe, Rev. L. C., Muskogee
 Wolfe, Mrs. L. C., Muskogee
 Worthington, Rev. A., Pawhuska
 Worthington, Mrs. A., Pawhuska

ROLL OF VISITORS

—A—

Anderson, Mrs. Joe, Blackwell

—B—

Ballard, Mrs. J. C., Okla. City
 Barr, James, Ponca City
 Barrett, Mrs. Lawrence, Ponca City
 Basore, George, Ponca City
 Basore, Mrs. G. W., Ponca City
 Bauer, Dr. L. C., Whitehall, Ill.
 Baze, Mrs. R. W., Ponca City
 Beal, Julian, Ponca City
 Been, Marion, Ponca City
 Beard, Mrs. Roe, Pawnee
 Beebe, Frances, Ponca City
 Beebe, Helen, Ponca City
 Bivins, Mrs. A. D., Ponca City
 Bleakley, Helen, Ponca City
 Bolton, W. D., Waurika
 Bowen, Beulah, Ponca City
 Bowen, Leota, Ponca City
 Bowles, Charles, Ponca City
 Bowles, Lloyd, Ponca City
 Bowman, Eugene, Ponca City
 Bowman, Dorine, Ponca City
 Bowman, Dorothy, Ponca City
 Braught, B. C., Ponca City
 Braught, Mrs. C. C., Ponca City
 Braught, Wayne, Ponca City
 Briggs, Eileen, Ponca City
 Briggs, H. E., Ponca City
 Briggs, Mrs. H. E., Ponca City
 Briscoe, Mrs. M. J., Ponca City
 Briscoe, W. L., Ponca City
 Brown, Geo. K., Ponca City
 Brown, Maye, Ponca City
 Butler, W. G., Ponca City
 Butler, Mrs. W. G., Ponca City

—C—

Campbell, Mrs. Dell, Ponca City
 Carnett, Mrs. C. D., Blackwell
 Carpenter, Joyce, Ponca City
 Charton, Buddie, Shawnee
 Clark, Mrs. Hoyt, Ponca City
 Cleek, Rev. Earl, Garber
 Cleek, Mrs. Earl, Garber
 Coates, Mrs. G. C., Ponca City
 Cobb, Mrs. W. R., Ponca City
 Coffman, Lorell, Okla. City
 Cogdell, C. R., Ponca City
 Coldwell, J. S., Tonkawa
 Coldwell, Mrs. J. S., Tonkawa
 Compton, H. S., Braman
 Compton, Mrs. H. S., Braman
 Cooke, Cora, Ponca City

Cooper, L. L., Fort Worth, Texas
 Countryman, Mrs. W. C., Ponca City

Cowles, Lutke H., Newkirk
 Cowley, Mrs. C. A., Ponca City
 Craig, L. C., Fort Worth, Texas
 Crampton, Mrs. W. E., Ponca City
 Crewse, Arnold, Ponca City
 Crewse, Mrs. A. E., Ponca City
 Crewse, Ervan, Ponca City
 Crewse, Mrs. Ervan, Ponca City
 Crites, Audrey, Ponca City
 Crites, Robert, Ponca City

—D—

Davenport, Mrs. J. W., Tulsa
 Davenport, J. W., Tulsa
 Davis, Roy, Ponca City
 Davis, Mrs. Roy L., Ponca City
 Dickson, John, Ponca City
 Dickson, Mrs. R. P., Ponca City
 Dixon, Mrs. J. C., Marland
 Doran, W. C., Ponca City
 Dunn, Amos, Shawnee
 Duvall, Mrs. Nellie Mae, Ponca City

—E—

Eaton, Lloyd, Ponca City
 Edwards, Mrs. H. D., Ponca City
 Edwards, W. D., Ponca City
 Edwards, Mrs. W. D., Ponca City
 Ezell, Eugenie, Mineral Wells, Tex.

—F—

Ferguson, Mrs. C. M., Ponca City
 Finley, H. A., Medford
 Fiscus, Mrs. Gertrude, Ponca City
 Fletcher, Lee, Shawnee
 Fowler, Scott, Ponca City
 Fowler, Mrs. Scott, Ponca City
 Fowler, Clyde, Ponca City
 Frans, Mrs. C. C., Ponca City
 Frans, Ireta, Ponca City
 Frans, Lucille, Ponca City
 Frye, Harold, Ponca City
 Frye, Mrs. Harold, Ponca City

—G—

Gardner, Jewel, Ponca City
 Gardner, Mrs. Minnie, Ponca City
 Geis, Karl, Enid
 Geis, Mrs. Karl, Enid
 Gibson, Mrs. R. B., Ponca City
 Gingerich, Mrs. Alva, Ponca City
 Gitchell, Dale, Ponca City
 Gitchell, Mrs. Dale, Ponca City
 Gladden, Mrs. J. T., Kaw City

Glover, Ione, Blackwell
 Gray, Johnnie Belle, Ponca City
 Gray, Virginia, Ponca City

—H—

Hall, Mrs. Ethel, Ponca City
 Hammond, Mrs. Harry, Ponca City
 Harnett, Carrie, Ponca City
 Harris, J. Roy, Shawnee
 Howard, Mrs. E. A., Okla. City
 Hoylman, Mrs. H. H., Ponca City
 Huff, Mrs. Myrtle, Ponca City
 Hughes, Ross, Shawnee
 Hughes, Mrs. Earl, Ponca City
 Humes, Mrs. Paul, Ponca City
 Humes, Mrs. Ted, Ponca City
 Hurst, Florence, Ponca City
 Hurst, Katherine, Ponca City
 Hurt, Anabel, Ponca City

—J—

Johnston, W. O., Ponca City

—K—

Kanalakos, George, Ponca City
 Kimberly, Mrs. A. B., Tonkawa
 Knight, Mrs. E. C., Ponca City
 Knighten, Mrs. R. F., Kaw City
 Knox, P. M., Ponca City
 Knox, Mrs. P. M., Ponca City

—L—

Laird, Mrs. W. A., Ponca City
 Landen, Frances, Tonkawa
 Lang, Amy, Ponca City
 Lewis, Bob, Ponca City
 Lewis, Mrs. Bob, Ponca City
 Liles, Mrs. W. J., Tonkawa
 Lotton, Mrs. S., Cherokee
 Lucas, Mrs. Virgil, Tonkawa

—M—

Mannon, Herbert, Newkirk
 Martin, Mrs. J. W., Ponca City
 Mathers, Mrs. T. J., Ponca City
 Matthiesen, Mrs. John, Billings
 Mayes, Mrs. J. Hall, Ponca City
 McCollum, Donald, Ponca City
 McCollum, Mrs. Donald, Ponca City
 McCoy, Mrs. Myrtle, Newkirk
 McNeal, Mrs. E. L., Ponca City
 McGlothlin, J. T., Nashville, Tenn.
 McClung, Ray, Shawnee
 Mead, Mrs. C. R., Blackwell
 Mead, Loreta, Blackwell
 Mead, Marie, Blackwell
 Means, Frank, Shawnee

Mefford, Christine, Newkirk
 Miles, K. J., Ponca City
 Miles, Mrs. K. J., Ponca City
 Milan, Mrs. Roy, Medford
 Moore, Mary Esther, Porto Algre,
 Brazil
 Morton, Mrs. Roy, Ponca City
 Moutrey, Mary A., Tonkawa

—N—

Nelson, Mrs. Harry, Ponca City
 Nelson, June, Ponca City
 Niblack, Dorothy, Stillwater
 Nivens, H. W., Blackwell
 Nivens, Mrs. H. W., Blackwell
 Northcutt, Mrs. L. W., Ponca City
 Northrip, Ray, Shawnee

—O—

Oliver, Mrs. Earl, Ponca City
 Oliver, Earl, Jr., Ponca City
 Overstreet, La Von, Ponca City
 Overstreet, Margerite, Ponca City

—P—

Payn, Wilbur, Shawnee
 Peck, O. T., Ponca City
 Perdue, Mrs. L. M., Ponca City
 Petroff, E. A., Rogers, Ark.
 Pickel, Chester, Ponca City
 Pickel, Mrs. Chester, Ponca City
 Pickett, Marion, Okla. City
 Pickett, Mrs. Marion, Okla. City
 Plummer, Loren, Tonkawa
 Pollard, Urrah, Pawhuska
 Pratt, Mrs. Cora, Yale
 Pulsifer, J. J., Braman

—R—

Ratliff, W. L., Red Rock
 Reed, Wilma, Ponca City
 Reed, Mrs. E. A., Ponca City
 Reynolds, Prof. I. E., Fort Worth,
 Texas
 Rider, Mrs. O. N., Ponca City
 Robbins, H. A., Blackwell
 Robbins, Mrs. H. A., Blackwell
 Robison, J. T., Tonkawa
 Robison, Mrs. J. T., Tonkawa
 Rogers, Mable, Ponca City
 Roseberry, E. D., Medford
 Rosoff, Albert, Tulsa
 Rosoff, Daniel, Tulsa
 Rowley, Mrs. A. B., Cushing
 Rowley, Sara, Cushing

—S—

Sanders, Mrs. J. T., Ponca City
 Sanford, L. F., Blackwell
 Sanford, Mrs. L. F., Blackwell
 Sawyer, Mrs. Velma Lee, Ponca City
 Schaetzel, Bessie, Pawhuska
 Searcy, Mrs. T. J., Ponca City
 Shaefer, C. L., Ponca City
 Shaefer, Mrs. C. L., Ponca City
 Shaefer, Elizabeth, Ponca City
 Shaffer, Jole, Ponca City
 Sharp, Robert, Ponca City
 Sharp, P. C., Ponca City
 Sharp, Mrs. P. C., Ponca City
 Sharp, J. F., Ponca City, Ponca City
 Sharp, Mrs. J. F., Ponca City
 Shouse, Vivian, Ponca City
 Shuster, Lillian, Ponca City
 Siler, Mrs. Viola, Tonkawa
 Smith, Mrs. Alice Bagby, Brazil
 Smith, Harley, Brazil
 Smith, W. A., Tonkawa
 Smith, Mrs. W. A., Tonkawa
 Smith, Mrs. Walter, Ponca City
 Souther, Billy, Shawnee
 Spencer, W. A., Ponca City
 Steinfert, Mrs. R. T., Ponca City
 Stevens, Lucille, Ponca City
 Stevens, Louise, Ponca City
 Stevenson, Mrs. J. W., Ponca City
 Summers, Evelyn, Newkirk
 Sutherland, Ida Lou, Tonkawa

—T—

Thomas, Mrs. Oscar, Tonkawa
 Thompson, Silas, Ponca City
 Thompson, Mrs. Silas, Ponca City
 Thompson, John H., Shawnee
 Tranbarger, Mrs. Alice, Ponca City
 Tranbarger, Mrs. Grace, Ponca City

Tranbarger, Kirby, Ponca City
 Turpen, Elton, Tonkawa

—U—

Utterback, Ethel, Ponca City
 Utterback, H. M., Ponca City
 Utterback, Nell, Ponca City

—V—

Vanwey, W. H., Ponca City
 Vawney, Mrs. H. W., Ponca City
 Viersen, B. B., Ponca City

—W—

Wainscott, Harry, Ponca City
 Wainscott, Mrs. Harry, Ponca City
 Wamsher, Mrs. John, Tonkawa
 Watson, W. A., Hominy
 Waunega, Mrs. A., Newkirk
 Weaver, Alline, Ponca City
 Weaver, W. W., Ponca City
 Weaver, Mrs. W. W., Ponca City
 Weddle, Glen, Ponca City
 Weddle, R. F., Ponca City
 Weddle, Mrs. Ray, Ponca City
 Wheeler, Mrs. E. E., Medford
 Wilkins, L. L., Tonkawa
 Wilkins, Mrs. L. L., Tonkawa
 Williams, Mrs. Elwood, Okla. City
 Williamson, Ben, Ponca City
 Williamson, Mrs. Louise, Ponca City
 Wilson, Mrs. Lula, Ponca City
 Wolf, Jasper, Ponca City
 Wolf, Mrs. Jasper, Ponca City
 Wolf, Sidney, Ponca City
 Wood, D. A., Wagoner
 Wright, Erlene, Ponca City

—Y—

Young, A. L., Ponca City

—Z—

Ziegler, Delmont, Ponca City

Proceedings

1. The Baptist General Convention of the State of Oklahoma met in the City Auditorium of Ponca City, November 16, 1932, at 9:30 A. M.

2. With Mrs. W. A. Roberts at the piano, Professor I. E. Reynolds of Ft. Worth, Texas, led the congregation in singing, "How Firm a Foundation."

3. Prayer was led by P. J. Conkwright of Sapulpa.

4. Professor I. E. Reynolds led in singing "We're Marching to Zion."

5. Devotional Services were conducted by A. F. Loftin, Carmen, basing his message on John 17:1-26, with the "Preciousness of Jesus" as his Theme.

6. Professor I. E. Reynolds led in singing "Amazing Grace."

7. The convention was called to order by President W. O. Leach.

8. Host Pastor, C. Bowles of Ponca City, brought the Welcome address.

9. T. L. Holcomb, pastor of First Baptist Church, Oklahoma City, brought the response to the address of Welcome.

10. President W. O. Leach appointed the Committee on Credentials as follows:

Lum Hall, Elk City.

H. H. Burton, Shawnee.

R. C. Miller, Durant.

11. Corresponding Secretary J. B. Rounds, introduced and welcomed the following new pastors and visitors:

I. E. Reynolds, Ft. Worth, Texas; L. C. Craig, Ft. Worth, Texas; J. T. McGlothlin, Nashville, Tenn.; E. R. Jacks, Carnegie; W. B. Phipps, Walters; W. A. Everett, Wann; A. A. Watson, Burbank; Dan Beltz, Cherokee; Elzay Caywood, Ponca City; J. T. Bolding, Hendrix; J. W. Jent, Shawnee; Lee Aull, Rokeby; R. S. Bazzell, Hennessey; W. P. Crouch, Hollis; G. E. Kennedy, Oklahoma City; Deyo Jeter, Putnam; J. J. Pulsifer, Braman; Daniel Rosoff, Tulsa; Albert Rosoff, Tulsa.

12. The order of business as suggested by Chairman A. L. Aulick was adopted, subject to necessary changes.

13. T. P. Haskins read as his text John 6:66-71.

14. Professor I. E. Reynolds led in singing "Oh, How I Love Jesus."

15. S. B. Nichols, Cherokee, sang as a solo "There's a Rainbow."

16. Rev. Daniel Woods, a pioneer preacher, led us to a throne of Grace in Prayer.

17. T. P. Haskins of the First Church, Duncan, preached the Annual Sermon on the Theme "Faith on Trial," using the following texts as a basis: Job 13:15, Mark 11:22, Galatians 3:11, Hebrew 11:6.

18. Professor I. E. Reynolds led in singing "How Firm a Foundation."

19. Closing prayer was offered by J. W. Jent, of Shawnee.

Wednesday 2:00 P. M.

20. J. L. Collins of Frederick, led in singing "Nothing but the Blood," "The Sweet Bye and Bye," "I Love to Tell the Story."

21. The convention was led in prayer by L. C. Wolfe of Muskogee.

22. R. C. Holcomb, Idabel, led in a devotional service with Hebrews 3:1-4 as a lesson, emphasizing the words "So Great Salvation."

23. R. H. Sneed, Broken Bow, led in Prayer.

24. Lum Hall, chairman of Committee on Credentials, reported the registration of 571 messengers and moved that these, with all others who may register, constitute the convention now in session.

(Signed)

Lum Hall

R. C. Miller

H. H. Burton.

25. Time having arrived for the organization of the convention Auguie Henry, Blackwell, nominated Andrew Potter for President.

26. O. M. Stallings, Tulsa, seconded the nomination of Andrew Potter.

27. Rupert Naney, Oklahoma City, seconded the nomination of Andrew Potter.

28. C. C. Morris moved that the President cast the unanimous vote of the convention for Andrew Potter as President of the Convention. Motion carried.

29. President Leach cast the ballot of the convention for Andrew Potter as the new President of the Baptist General Convention of Oklahoma.

30. R. C. Miller nominated C. C. Morris of Ada, for one of the Vice Presidents of the Convention.

31. J. M. Wiley nominated Hope Owen, Muskogee, for one of the Vice Presidents of the Convention.

32. J. M. Jones moved that the Secretary cast ballot for C. C. Morris and Hope Owen for the Vice Presidents. Motion carried.

33. The Secretary cast the ballot for C. C. Morris and Hope Owen for the Vice Presidents of the Convention.

34. J. B. Rounds and W. S. Wiley accompanied President Potter to the platform, and President Potter spoke words of appreciation for the honor bestowed upon him by the convention.

35. Retiring President presented the gavel to the new President, Andrew Potter.

36. H. H. Boston nominated John T. Daniel for Recording Secretary of the Convention.

37. J. J. Franklin moved that W. O. Leach cast the ballot for John T. Daniel for Recording Secretary. Carried.

38. W. O. Leach cast the ballot for John T. Daniel for Recording Secretary.

39. H. Lee Janes nominated W. B. Smith for Assistant Recording Secretary of the Convention.

40. Moved by Harry Morgan that Secretary cast the ballot for W. B. Smith.

41. Secretary cast the ballot for W. B. Smith.

42. W. O. Leach nominated J. B. Rounds for Corresponding Secretary of the Convention.

43. L. C. Wolfe moved that Secretary cast vote for J. B. Rounds for Corresponding Secretary and Treasurer.

44. Secretary cast ballot for J. B. Rounds.

45. J. E. Kirk nominated J. B. Rounds for Historical Secretary.

46. L. C. Wolfe moved that the Recording Secretary cast the ballot for J. B. Rounds as Historical Secretary of the Convention.

47. The Secretary cast the ballot for J. B. Rounds for Historical Secretary.

48. C. C. Morris accompanied J. B. Rounds to the platform, and Secretary Rounds spoke words of appreciation for the confidence of the Convention.

49. C. C. Morris presented Hope Owen, Vice President, to the Convention.

50. R. C. Miller presented the following resolution regarding retiring President W. O. Leach.

"Resolved, that we, the Baptist General Convention of Oklahoma, express to Reverend W. O. Leach our sincere thanks for his fair and faithful administration during the past three years."

51. Motion prevailed that the above resolution be adopted.

52. C. C. Morris introduced W. B. Smith the Assistant Recording Secretary.

53. A. L. Aulick moved that we give reports on Program the time allotted by the program. Motion carried.

54. J. W. Raley, Chairman of the Committee on Missions, read the report on Missions, and moved the adoption of the report. (Exhibit A.)

55. J. W. Raley spoke on State Missions.

56. Rupert Naney introduced Alfred Carpenter, who spoke on Home Missions.

57. Hale V. Davis introduced Spurgeon Richardson, returned Missionary from Africa, who spoke on Foreign Missions.

58. The Report on Missions was adopted.

59. President Potter announced the following committees:

Committee on Nominations

J. W. Storer, Tulsa
Leon Gambrell, Oklahoma City
H. H. Boston, Guthrie
T. B. Holcomb, Lawton
C. E. Wilbanks, Mangum.

Committee on Committees

T. P. Haskins, Duncan
P. Boyd Smith, Dewey
H. T. Wiles, Seminole
Robert Bazzell, Hennessey
Hollis Burge, Chandler

Committee on Resolutions

R. W. Leazer, Altus
J. M. Jones, Perry
Rupert Naney, Oklahoma City
T. W. Medearis, Bristow
H. W. Stigler, Frederick

60. R. C. Howard led in prayer, especially in behalf of the sick child of Missionary Spurgeon Richardson.

61. Corresponding Secretary, J. B. Rounds, read the report of the Board of Directors. (Exhibit B.)

62. Rupert Naney moved the adoption of the Report of the Board of Directors

63. Moved by A. L. Aulick that report on Obituaries and Memorials be placed on Thursday's schedule and that W. J. Losinger, representing the anti-Saloon League, be given ten minutes.

64. W. J. Losinger, representative of the Anti-Saloon League of Oklahoma, spoke on the liquor situation.

65. P. J. Conkwright moved we adjourn, and A. F. Whitehurst led in the closing prayer.

Wednesday 7:30 P. M.

66. Professor I. E. Reynolds led in singing "Come Thou Fount" and "The Sweet Bye and Bye."

67. Geo. Hutto of Walters, led in prayer.

68. Devotional service was conducted by H. L. Janes of Hobart, using Phil. 1:12-21 as a basis for his message: "Living for Christ" was the theme.

69. The Baptist Quartet, formerly the O. B. U. Quartet, sang "Take Time to be Holy."

70. Paul James, Stillwater, brought a verbal report on Baptist Student Union.

71. Mrs. La Ruba Henderson, Blackwell, sang "My Father Watches Over Me."

72. Telegrams from the North Carolina Convention, and the Louisiana Convention were read.

73. Motion that replies be sent to these Conventions by the secretary. Carried.

74. J. W. Storer moved that we send greetings to other Conventions now in session. Carried.

75. Messrs. Albert Rosoff and Daniel Rosoff, Jewish evangelists, favored the Convention with a duet.

76. A Centennial Celebration Pageant was given by Ponca City Church in connection with State Mission Program.

77. Corresponding Secretary, J. B. Rounds, brought a stirring message on State Missions.

78. L. C. Wolfe spoke about the union of the two Conventions.

79. Motion carried to adopt the report of Board of Directors.

80. R. D. Sheldon made a report of the Order of Business for Thursday, and moved its adoption. Motion carried.

81. President Potter announced the following names as members of the committee on Order of Business for next year:

T. L. Holcomb, Oklahoma City.

J. W. Hollums, Cushing.

P. J. Conkwright, Sapulpa.

82. Motion to adjourn carried and the Convention was led in prayer by P. J. Conkwright of Sapulpa.

Thursday 9:00 A. M.

83. Earl Stark, Oklahoma City, led in singing "Let Him Have His Way With You," "I'm Saved," and "There's Power in the Blood."

84. The Convention was led in prayer by H. H. Burton, Shawnee.

85. Devotional service was led by Charles M. Rush, Oklahoma City.

86. The Report on Religious Literature was read by A. L. Aulick, Oklahoma City. (Exhibit C.)

87. E. C. Routh, editor of the Baptist Messenger, gave a verbal report on the State Paper.

88. H. Killingsworth, manager of the Baptist Book Store, gave a verbal report of the Book Store.

89. J. T. McGlothlin, Nashville, Tennessee, representing the Sunday School Board, brought a verbal report of the Board's activities.

90. Motion that the report on Religious Literature be adopted. Motion carried.

91. S. B. Nichols, of Cherokee, sang "Satisfied with Jesus."

92. W. A. Roberts, Erick, read the Report of the Committee on Auxiliaries, and moved its adoption. (Exhibit D.)

93. J. F. Phillips, Tonkawa, brought a resolution on Laymen's work, and moved that it become an amendment to the Layman's Section of Exhibit D.

94. Professor J. E. George, Enid, spoke on the Layman's Report.

95. R. C. Howard, Oklahoma City, was granted privilege of remarks on Layman's movement, by motion, which carried.

96. T. H. Farmer, secretary of B. Y. P. U. work, spoke to the part of the report dealing with B. Y. P. U. activities.

97. Fred A. McCaulley, secretary of Sunday School work, spoke to the part of the report dealing with Sunday School activities.

98. A. L. Aulick, Oklahoma City, spoke on the W. M. U. section of the report of the Committee on Auxiliaries.

99. Motion by W. T. Cost, Purcell, to amend the amendment of the Layman's section of the Report of the Committee on Auxiliaries that: "The Convention appoint a committee composed of one preacher and two laymen who will submit any plan they may be able to formulate for the purpose of employing a field secretary for Layman's work in Oklahoma and submit this plan to the December meeting of the Executive Board."

100. Moved by W. T. Cost, Purcell, that the time be moved up two minutes to permit L. C. Wolfe to speak. Carried.

101. Motion that the amended report of the Committee on Auxiliaries be adopted. Carried.

102. John Bandy, Maud, read the report on Obituaries and Memorials and moved its adoption. Motion carried. (Exhibit E.)

103. The congregation stood in silent prayer in memory of those gone beyond this life.

104. J. M. Jones, Perry, led in prayer, remembering those who mourn the loss of departed loved ones.

105. Professor I. E. Reynolds, Ft. Worth, Texas, brought a verbal report about South Western Seminary.

106. Congregation joined in singing "Standing on the Promises."

107. Dr. Edgar Godbold, Secretary of Missions in Missouri, spoke on the Cooperative Program.

108. President Potter appointed the following men as a committee on the proposed Layman's work: R. C. Howard, J. E. George and L. A. Ellison.

109. Motion prevailed that the Convention hear a resolution read by E. V. Mashburn, Oklahoma, relating to the Muskogee Hospital situation.

110. E. V. Mashburn, Oklahoma City, read the Hospital resolution and moved its adoption. Motion carried. (Exhibit F.)

111. Motion to adjourn prevailed and W. D. Bowen, Enid, led in the closing prayer.

Thursday 2:00 P. M.

112. John Roy Harris, Shawnee, led in singing "I have the Joy," and "Blessed Assurance."

113. Mr. and Mrs. Harley Smith, Missionaries from Brazil, conducted the devotional service, speaking, and singing "How Long Must We Wait."

114. Hope Owen led in prayer.

115. J. T. Jones, Tipton, read the report on Temperance and Social Service and moved to adopt. (Exhibit G.)

116. Motion to extend time five minutes to hear facts and figures, carried.

117. Motion to extend the time five minutes carried.

118. T. H. Farmer presented information from Bruce Carter that he was about ready to go to Washington to present to President Hoover the 50,000 signatures of Oklahoma Baptist Young People.

119. Motion prevailed to adopt the report on Temperance and Social Service.

120. Reverend Ernest Hitt, Pawnee, read report on Benevolence and moved adoption. (Exhibit H.)

121. R. Peterson, Goodwell, spoke to the report, emphasizing the Relief and Annuity phase of it.

122. The Report was spoken to by Geo. C. Hutto, E. C. Routh, Ernest Hitt and R. D. Shelton.

123. Report on Benevolence was adopted.

124. Report on Christian Education was read by J. W. Storer, Tulsa, who moved to adopt. (Exhibit I.)

125. J. W. Hodges, Okemah, spoke to the report for the Southern Baptist Theological Seminary.

126. E. C. Routh, Oklahoma City, spoke to the report representing the Baptist Bible Institute.

127. J. M. Jones, Perry, spoke to the report in behalf of The Southwestern Baptist Theological Seminary.

128. J. B. Rounds introduced Rev. Charles Wagner, pastor of the German Baptist Church, Okeene, who represented the German Baptists received into the Convention on Wednesday and he addressed the Convention briefly.

129. J. T. Jones, Tipton, made inquiry whether this group of German Baptists were sound in doctrine as held by Southern Baptists.

130. Rev. Wagner answered that they were Missionary Baptists.

131. Fred Clark, Okeene, spoke commending Rev. Wagner.

132. J. W. Storer, Tulsa, read report on nominations.

133. Motion to adopt report on nominations carried.

134. Report of Committee on Committees was read by Hollis Burge, Chandler, who moved its adoption. (Exhibit K.)

135. Motion to adopt report of the Committee on Committees carried.

136. R. W. Leazer, Altus, read the report of the Committee on Resolutions and moved its adoption. (Exhibit L.)

137. Motion to adopt Report of Committee on Resolutions carried.

138. Motion by Marvin Cole, Tulsa, that J. T. Jones be requested to prepare his address on temperance for publication in the Baptist Messenger, carried.

139. Motion to adjourn until the night session, carried.

140. W. S. Wiley, Muskogee, led the closing prayer.

Thursday 7:00 P. M.

141. Vice President Hope Owen, called the Convention to order.

142. John Roy Harris, Shawnee, led in singing "He Leadeth Me."

143. George P. Drake, Edmond, led in prayer.

144. The congregation joined in singing "Standing on the Promises."

145. O. L. Gibson, Stillwater, Secretary of the Board of Trustees of O. B. U., read the report of the President and Board of Trustees and moved its adoption.

146. President Potter presented Secretary J. B. Rounds, who in turn presented President Dr. Hale V. Davis.

147. Dr. Hale V. Davis, President of O. B. U. spoke, setting forth his ideals and ambitions for O. B. U.

148. O. B. U. student Girls Pep Club came upon the platform and joined by other students in the congregation, gave a demonstration of an O. B. U. pep meeting.

149. The O. B. U. men's quartette favored the Convention with the following numbers: "The Beautiful Land," and "Take Up Thy Cross."

150. Dr. Hale V. Davis introduced Dr. J. W. Jent, who spoke on the Rural Church.

151. The O. B. U. Girl's Quartette favored the Convention with beautiful numbers: "Jesus Paid it All," and "For You I Am Praying."

152. President Davis introduced the members of the Faculty present at the Convention.

154. The following students spoke briefly: Julius Shaw, Miss Dorothy Terry, Harold Menges.

155. After a stirring message by President Davis about the Bond Issue, the O. B. U. Girl's Pep Club passed out application blanks to the congregation. \$30,350 in Bonds were pledged.

156. The Double Quartette from O. B. U. sang "He Lives on High."

157. Motion prevailed to adopt the Reports on Christian Education, by J. W. Storer and Hale V. Davis, carried.

158. Motion prevailed to adjourn and the congregation sang, "Blessed Be the Tie." Charlie Curb led in the closing prayer.

APPOINTMENTS AND APPORTIONMENTS Year Ending Oct. 31, 1932.

	Salary	Traveling Expense
J. B. Rounds, Secretary-Treasurer.....	\$4,125.00	\$407.92
M. G. Pickett, Bookkeeper.....	1,690.00	
Miss Lorell Coffman, Secretary.....	1,300.00	
Mrs. Wayne Kendall, Stenographer.....	965.00	
Janitor	391.00	
Mrs. Berta K. Spooner, W. M. U. Corres. Sec'y.....	2,100.00	451.85
Miss Eva Inlow, W. M. U. Field Worker.....	1,500.00	314.13
W. M. U. Office Secretary.....	810.00	
W. M. U. Office Expense.....	1,157.34	
E. C. Routh.....	3,698.66	
T. H. Farmer, B. Y. P. U. Secretary.....	2,500.33	786.70
Stenographers, B. Y. P. U. Dept.....	1,120.16	
Fred A McCaulley, S. S. Secretary.....	2,500.33	786.70
Stenographer, S. S. Department.....	913.35	
G. Lee Phelps, Indian Missionary.....	2,400.00	300.00
O. M. Curb, State Evangelist.....	2,200.00	257.18
E. D. Hamilton, Rec. Sec'y.....	200.00	
John T. Daniel, Asst. Sec'y.....	25.00	

MISSIONARY PASTOR'S PAY ROLL

Name	Address	Field	Amount
John B. Acorn	Stilwell	Cherokee Association	\$ 57.50
L. B. Alder	Okmulgee	Nuyaka	50.00
R. T. Baker	Manitou	Otter Creek	75.00
W. D. Bowen	Enid	Calvary, Enid	175.00
T. A. Butler	Keyes	Keyes	22.00
A. B. Brown	Wynnewood	5-Mile Springs	40.00
John Bruner	Lamar	Muskogee-Wichita Assn.	30.00
Hobert D. Cox	Muskogee	Wainwright	117.50
H. E. Davis	Morris	Warner	70.00
Joseph Fulsom	Keota	Only Way No. 2	45.00
Richard Glory	Long	Pine Tree	72.50
J. J. Gibson	Wister	Mt. View & Mt. Pleasant	100.00
James V. Gray	Snyder	Snyder	175.00
H. P. Haley	Chickasha	Union Hill & Macedonia	70.00
Lewis Hancock	McAlester	Zion	35.00
Jack Hathaway	Tulsa	Garden City	112.50
Sam Hawkins	Ada	Lone Grove	25.00
J. M. Haygood	Stilwell	Stilwell	120.00
W. R. King	Newkirk	Newkirk	200.00
Geo. Livers	Stilwell	Cherry Tree	35.00
Floyd Looney	Pittsburg	Pittsburg	105.00
Jacob Martin	Purcell	Nazelet	15.00
G. W. Moss	Jay	Jay	77.50
O. T. Myers	Stigler	Rocky Ridge	5.00
J. H. Muse	Howe	LeFlore-Latimer Assn.	105.00
G. R. Naylor	Ada	Stringtown & Wapanucka	190.00
C. J. Merriman	Tahlequah	Park Hill	7.50
Sam O'Field	Kansas	Piney	35.00
Lee O'Field	Jay	Cherokee Association	52.50
R. Peterson	Goodwell	Goodwell	200.00
Jim Pickup	Tahlequah	Ballew	25.00
Orvil Reed	Shawnee	O.B.U. Service Band	75.00
Elmer Reynolds	Ketchum	Ketchum	80.00
B. T. Robinson	Lone Grove	Enterprise	7.50
R. A. Rushing	Mooreland	Mooreland	125.00
Chas. S. Rush	Oklahoma City	Kentucky Ave.	175.00
Lacy Skuggins	Spavinaw	Uw-Assa	15.00
John Smith	Wetumka	Musk-Wichita Assn.	62.50
D. W. Strickland	Collinsville	Collinsville	160.00
J. T. Strange	Fargo	Fairview-Liberty	10.00
A. E. Teem	Nicoma Park	Shawnee, O. B. U.	97.50
Simeon Thompson	Roff	Chickasaw-Choctaw	5.00
J. B. Ward	Boswell	Boswell	85.00
M. N. Wesley	Keota	Mt. Fork	35.00
W. P. Weeks	Calvin	Stewart & Calvin	12.50
W. D. Wilbanks	Fairfax	Fairfax	25.00
Jesse York	Sulphur	Sandy Hill	42.50

EXHIBIT A

REPORT OF MISSIONS

We, your Committee on Missions, beg to submit the following report:

A program of world evangelization was necessary to the mere existence of the first Christians. They faced the utter collapse of the cause

they espoused on the one hand, or a world conflagration by their activity on the other. The ringing command of the risen Lord was re-enforced by circumstances which demanded immediate, earnest witness of the new truth if it should continue in the earth. Their choice was either to Christianize or to be paganized.

To meet this crisis Jesus instituted a plan of attack which would insure them certain victory. The plan as outlined in the great Commission is as follows:

The field of their conquest: "Unto the uttermost";

Their task of witnessing: that of making disciples, baptizing them, and teaching them to observe all the things which Jesus had commanded them;

Their promise of victory: the companionship of the risen Lord, into whose hands had been placed the scepter of all authority and power in heaven and on earth.

Through the years this commission has remained the only plan by which Christianity can hope to accomplish its aim. It defines now, as then, the time-place objective of the Christian's work, the unlimited limits, "from Jerusalem" where the first disciples were then situated, "unto the uttermost," the divinely conceived destination. For Christianity must witness continually, and the New Testament map of the world on which is traced the proposed course of its activity reveals no other goal than "unto the uttermost" from Jerusalem and Judea.

From this terse statement Baptists have conceived their present plan of organized mission work, dividing it into Associational, State, Home and Foreign Mission Departments. With the correlated work of these departments we have the most effective co-operative organization in the world. Baptist machinery can hardly be improved upon, for it is taken from the Great Commission itself. Another factor which lessens the need of emphasis on this phase of the Command of Jesus is the changing condition of the world. Time and distance are no longer problems. The world is now a closely interwoven neighborhood, and bids to become more so within the next few years.

While this lessens one phase of the problem of carrying out the Great Commission, it intensifies both the task and the opportunity of Christians. A neighborhood that is not a brotherhood, and that a Christian brotherhood, is a dangerous situation. It is true that changed conditions have brought us nearer "to the uttermost" with our glorious gospel, but it is also true that those same conditions have brought the uttermost nearer to us with its deadening philosophies and opiate religions, which are being venerated and given a place in our civilization. These philosophies and religions some even masking under Christian names, are sapping our strength like leeches. Once more we must face the decision of world evangelization on the one hand, or of a diluted Christianity and finally absorption on the other.

Since we have an efficient organization based on the Great Commission itself, your committee thought best not to deal with the mechanics of our missionary work, but instead point out some opportunities and objectives for the various agencies of our Baptist organization.

Associational Missions

There are 32 Associations in the state. While the problems in all are not identical, one is comparatively correct in the following analysis of the situation presented in our associational work:

(1) The practical abandonment of the rural communities to become the prey of the various fanatical sects and cults; (2) a lack of interest shown by self-supporting churches in maintaining mission stations in needy places; (3) lack of denominational consciousness in arranging programs, attending conferences, and in making objectives; (4) failure to provide a missionary for special work.

This committee recommends that each association strive to remedy these accusing conditions: (1) by calling a missionary at once. (There are 500 unemployed, ordained Baptist ministers in Oklahoma who are concerned about our work, and in the face of the need before us it is criminal negligence to refuse to call them into service); (2) by encouraging the organization and standardization of the Sunday School, B. Y. P. U., W. M. U., and the Brotherhood units for associational work; (3) by properly organizing the territory so that each self-supporting church may have one or more mission stations to develop.

The aim: each association a dynamic denominational unit.

State Missions

Our state mission program, under the direction of the Executive Department with Dr. J. B. Rounds as Secretary, embraces the Sunday School Department, the B. Y. P. U. Department, the W. M. U. Department, with their respective secretaries, the Department of Evangelism, Indian Mission work, the Baptist Messenger, and the B. Y. P. U. Assembly. In addition the Baptist General Convention of Oklahoma fosters Oklahoma Baptist University at Shawnee, the Oklahoma Baptist Orphanage at Oklahoma City, two hospitals, one at Miami and one at Muskogee, and the Baptist Book Store at Oklahoma City which is operated jointly with the Sunday School Board. The purpose of these departments and institutions is to work co-operatively in promoting a well-rounded missionary program for Oklahoma Baptists.

Since each Secretary will make a detailed report of the work of his department to this convention, and since an official report will be given of the activities of each of the above named institutions, no attempt will be made here to anticipate those reports. It is gratifying to note that in spite of our serious financial difficulties we have maintained the work in all these departments and institutions, and in addition, we have included the department of evangelism in our state mission program this year. We sincerely trust that nothing shall prevent the continuance of our present program on a larger and more effective scale in the future.

For an objective in state mission work this committee is pleased to endorse and recommend the "Ten Year Program for Oklahoma Baptists" so thoughtfully outlined recently by Dr. J. B. Rounds. Since this program was published in the Baptist Messenger, and since Dr. Rounds is to make his report to this convention later and will doubtless re-state this program it will not be duplicated here. We accept it as a thrilling dare to Oklahoma Baptists.

Home Missions

Under the direction of this department Southern Baptists attempt a mission program in all the states affiliated with the Southern Baptist Convention, and in Cuba and Panama. This department maintains such work as Mountain Schools, the El Paso Sanitorium, Mission Study, Independent and Direct Missions embracing Mission Schools, Good Will Centers, work among the Indians, Negroes, Deaf Mutes, Jews, and the Seamen's Institute, Rescue Mission, and the Church Extension Department.

It is needless to refer to the serious handicap under which the Home Board has labored this year with some \$60,000 decline in receipts compared with those of last year. The Board has been forced to an extremity, yet the management has been able to carry on the work within its receipts and pay a creditable amount on the principal of its debt this year. Besides the untold good accomplished from missions, indirectly, the Home Mission Board reports 2,618 conversions resulting from its efforts during the past year.

Certainly there has never been a day in its history when the need for the work of the Home Mission Board was greater than now. The general unrest, the disturbed foreign elements, and the rising tide of socialism and communism as revealed in the recent general election demand the stabilizing power of the Gospel of Christ if the nation is to endure. The territory of the Southern Baptist Convention has become a seed plot for all the nations and races of the world who have brought with them their various cults and teachings. These added to the indifferent and materialistic attitudes of our own native Americans are testing our civic and religious life almost beyond endurance. In the face of these facts we must support the Home Mission Board.

Foreign Missions

The Foreign Mission Board of the Southern Baptist Convention has endeavored to carry on its work in 13 foreign countries during the past year, as follows: Africa, Argentina, Brazil, Chili, China, Hungary, Italy, Japan, Jugo-Slavia, Mexico, Palestine-Syria, Rumania and Spain. The Board reports a total of 2,651 churches in its territory, 1,910 of which are self supporting and a total of 16,568 baptisms during the past year. The present total membership of these churches numbers 177,196.

We had at the close of the Southern Baptist Convention year a total of 417 missionaries to carry on our missionary work, but due to declining receipts and the partial failure of the emergency relief offering it has been decided that 32 of these missionaries should not be returned to their work at this time. With such a rate in reduction of forces, Southern Baptists would soon be bankrupt in mission enterprises. However, at the recent meeting of the Foreign Mission Board a resolution was introduced asking that each case be reviewed and that we make an effort to send many of them back to work in the near future.

But the revelations disclosed by this failure to support our foreign mission work is more distressing than any immediate result on mission fields. It is indicative of a Christianity which is becoming rapidly devitalized, and it shows the influence of paganistic thought on Baptist activity. Again we call attention to the nearness of "the uttermost" to us in this present day. The gods whose worship is attempting to supplant and to stultify Christianity are of paganistic conception but their devotees are found in every country including the territory of the states of the Southern Baptist Convention. They are: the god of selfish nationalism, worshiped by every nation in the world; the god of an impersonal, mechanistic civilization; the god of racial pride; the god of the mass with no regard for the individual; the god of the individual with no regard for the social order, and over all these gods Mammon presides.

To extricate ourselves and to save the world from being paganized, we must launch forth on the bold program outlined in the Great Commission. We must become more concerned about saving the lost if we would save ourselves. If we follow the command given to the first Chris-

tians, we will save the lost and God will save our Boards and Institutions as they are needed to carry on His work. The New Testament map of the world has again become an essential if vital Christianity is to endure. And the Oklahoma Baptist Convention is insecure as long as a Chinese peasant is unsaved.

The companionship of the risen Lord is theirs who dare to be real Christians, and if God be for them, who can be against them and succeed?

(Signed) JOHN W. RALEY,
C. E. WILBANKS,
R. I. McCLUNG,
W. C. IRWIN,
W. D. THOMPSON.

EXHIBIT B

THE REPORT OF THE BOARD OF DIRECTORS

Another year has been numbered with those of the past. Through it we have struggled with decreasing financial returns and insistent financial demands. We are facing with the great business enterprises of the country financial distress due to obligations made in good times that must be met now. We never went through a period requiring more wisdom and religion than this one we are now facing. We had a most successful Pentecostal Prayer Relay from October 20 to 29, inclusive, being in prayer in Oklahoma through two hundred and forty consecutive hours. Altus continued the prayer period 24 hours longer. God will as surely hear us in these days of distress as He sits upon His throne. If those prayers were faith-filled and sought the will of God, which I am confident they were, we will as surely come out of this Convention with a constructive and workable program as God lives. PRAYER CHANGES THINGS.

There is a steady decline, it appears, in the Associational Missionary Program of the old type. So far as our information goes, we have only seven missionaries in the Associations of Oklahoma. In this day of the necessity for evangelism, and the open hearted lost world toward gospel appeals in the country districts, we ought to be alert and at work to the limit in winning them. Our people have lost missionary conviction in some sections. Wherever opportunity has been given the open country has responded marvelously well to gospel appeals. Some of the best meetings held by Rev. C. M. Curb have been on that type of field. We are praying for a popular return to Associational Missionary work this year.

We bring this report with a deepening conviction that Oklahoma Baptists need divine direction and only through the leadership of the Holy Spirit is there any hope of meeting our problems and solving them constructively. If you believe in prayer you are urged to constantly be in prayer during the entire sitting of this Convention. We have urged the contribution of your finances with as much fervor as we possessed during this year. We come to urge the contribution of your faith and prayer now and during the entire year with the deepest consecration your hearts may offer to God to lead us out of our distress into glorious victory.

I. The Work of the Year

This has been a peculiarly trying year on every enterprise and institution Baptists have operated. Readjustments and retrenchments have taxed the ability of our leadership over the entire state. But co-operation has been given and endeavors made to do our best to meet the present emergency successfully.

1. **The Every Member Canvass.** There is a conviction on the part of many churches, and it is growing, that our best method of raising funds, both local and denominational, is through the adoption of the Budget and the Every Member Canvass. After conference with Dr. C. E. Maddy we asked Rev. Fred A. McCaulley, our State Sunday School Secretary, to lend us his services till the completion of the Every Member Canvass through the week of November 27 to December 4. The Associations have all recommended the Every Member Canvass and the above date to all except churches that have set their own time to much better advantage to themselves. We recommend that Oklahoma approve the date set in 1933 for such canvass by the Southern Baptist Convention next May and pledge co-operation as far as circumstances and ability allow.

2. **The Southwide Causes.** Our responsibilities are worldwide and we are as responsible for Baptist liabilities of a Southwide nature as we are for our local State obligations. We pledge to the Home and Foreign Boards, the Old Ministers' Relief, the Southwide Educational Institutions, and the Sunday School Board our most prayerful and loyal support and will endeavor to bear our responsibilities toward them in a manner we believe will honor Christ and save the Baptist cause. The Baptist faith is built upon and grows out of the most elemental human experiences, and it cannot be localized without irreparable injury to the cause of Christ and His Church. Our Baptist faith knows no boundary of state or national lines. Its appeal is to spiritual hunger, thirst and life, which are the possessions of men and women everywhere. From the rivers to the ends of the earth, we be brethren.

3. **The Baptist Book Store.** Our Book Store is the joint property of the Baptist Sunday School Board of Nashville, Tenn., and the Baptist General Convention of Oklahoma. Our half interest is valued by the auditor's report at \$13,993.10. We, in Oklahoma, have lost during the year closing April 28, 1932, \$1,131.51. This is due to dropping off in business and collections. We still stand high among the Book Stores of the South, however, and with your fine co-operation shall come to better days in the near future. We urge our pastors and churches to get the habit of endearing the Book Store to Baptist hearts. Mr. Killingsworth has done a very fine piece of work through a very difficult period.

4. **The Baptist Messenger.** We have had a good year in the Baptist Messenger, but financially we have not held our own. The indebtedness according to the auditor's report is \$4,614.45, or an increase of \$1,956.70 over last year. We urge churches and pastors to co-operate with Dr. Routh in the endeavors he is making to increase receipts.

5. **The Oklahoma Baptist Assembly.** We had a most wonderful Assembly in August of this year. The attendance was very fine and the spirit was unusually good. There can be no way of estimating the value this gathering brings to our people and its missionary value to all our causes. The debt last year was \$1,721.78. At the present time it is \$1,595.39. This shows a reduction of this debt of \$126.39. Mr. Farmer is doing splendid work with this Assembly.

6. **The Baptist Orphans' Home.** This institution has passed through the stressful time gloriously. Rev. E. A. Howard is a genius at handling funds and paying obligations. The indebtedness of the Home this year is \$2,381.13, while last year it was \$2,950.14. They have reduced their indebtedness \$569.01. Besides that they have 25 bales of cotton that would bring them \$750.00 at prevailing prices, but they are holding it for higher prices. They have 175 children in the Home now. We praise God for this oasis in our desert of financial barrenness.

7. **Our Baptist Hospitals.** We have two state-owned Hospitals at Muskogee and Miami, respectively. We have a Baptist Hospital at Enid owned by a Baptist group there but for which the Convention is not responsible financially. The Samaritan Hospital at Oklahoma City is owned by a Baptist group also. These institutions are doing good hospital work but passing through financially stressful times. They deserve our best support, and our warmest sympathy. The Enid plan is meeting with such success and in no way involving denominational credit, we commend this plan to our people and recommend that we endorse it for the hospitalization of our state.

Miami Baptist Hospital reports through the auditor an indebtedness of \$10,036.62, while last year it was \$9,303.23. This is an increase of \$733.39. The auditor further shows that the property has never been recorded as belonging to the denomination. The report says: "The land is described as Lots 17 to 26, inclusive, less the south 10 feet of Lot 26, Block 105, original townsite Miami, Ottawa County, Oklahoma." "Information obtained by correspondence with the County Clerk of Ottawa County, Oklahoma, reveals that recorded title to this property rests as follows:

Lots 17 and 18, Block 105
 Lots 19 to 21, inclusive, Block 105
 Lot 22, Block 105
 Lots 23 and 24, Block 105
 Lot 25, Block 105
 Lot 26, less south 10 feet, Block 105

Opal Daniel
 Chas. P. Williams
 Benj. F. Fryer
 C. P. Williams
 I. W. Cordin
 Fred C. Lykins

No deed or abstract was available for our inspection, and it is recommended that steps be taken to determine where title to this property rests and an effort made to secure title to the Baptist General Convention of the State of Oklahoma.

Emergency steps the Board felt required to take in regard to the Muskogee Baptist Hospital will make that a separate matter and will come up under Emergency Items in this report.

8. **Oklahoma Baptist University.** Our great school has had a very fine year in this tremendously difficult period for educational institutions. Dr. W. C. Boone has decided that God has definitely called him to the pastorate instead of educational executive tasks and accepted the call of the First Baptist Church, Jackson, Tenn. His scholarly bearing, his genteel Christian living, his doctrinal stamina, and his winsome, confidence inspiring presence left a very fine impression while he remained among us and we regretted his going. But Dr. Hale V. Davis takes the helm of educational affairs with a firm and capable hand and we believe his abilities fit him pre-eminently for the task he has been called to fill. Dr. J. W. Jent's return to Oklahoma as Vice-President of the University also is a very fine step in the right direction in education. The Auditor's report shows an indebtedness of \$137,268.53 this year and \$112,369.53 last

year. That is an increase of \$24,899.00 this year. Let us give President Davis our most hearty support as he assumes this leadership task in education and endeavors to reduce the operating expenses and thus help us.

The Woman's Missionary Union of Oklahoma faces the payment of this year's bonded debt with concern. We must help them to get their funds for that purpose before it matures in December. They need approximately \$6,500.00 additional cash to meet the bond and interest maturities on December 15th. They also owe \$2,490.40 on dormitory furniture and fixtures. They borrowed \$3,600.00 from the Jewish fund as per the request of the individual giving the same and are using it with the understanding that it will be used for Jewish work as called for. Their total indebtedness, including \$50,000.00 in bonds maturing on December 15, 1933, amounts to \$67,441.26, or a reduction of approximately \$17,500.00 from the indebtedness last year. Give Mrs. Berta K. Spooner your most sympathetic and liberal support at this trying time.

9. **State Missions.** Our State Mission work has been badly crippled by lack of funds. But we are aiding Mrs. Berta K. Spooner and the Womans Work. Rev. Fred A. McCaulley as State Sunday School Secretary, Mr. T. H. Farmer as State B. Y. P. U. Secretary, Rev. G. Lee Phelps as Indian Missionary, and Rev. C. M. Curb as our State Evangelist, all as State Mission work. Besides that we are aiding in the support of 40 pastors and Associational missionaries over the state. The State Missions overdraft is \$41,265.56, an increase of \$2,895.07 over last year. The amount of the special offering on State Missions was \$4,600.00. These forces report as follows for the year:

Number reporting	44
Days labored	11,677
Revivals conducted	181
Sermons preached	7,090
Other addresses	3,540
New churches organized	2
New prayer meetings	37
New Sunday Schools organized	23
New B. Y. P. U.s organized	26
Ministers ordained	11
Deacons ordained	39
Accessions by letter	1,648
Accessions by Baptism	1,972
Total accessions	3,620
Scriptures given	873
Books and Bibles sold	68
Tracts distributed	317,885
Messenger subscriptions	406
Value of church lots secured	\$3,900.00
Raised on same	125.72
Paid on church buildings and repairs	1,762.36
Paid on local budget	10,522.90
Paid on Associational Missions	981.19
Paid on Denominational objects	2,587.51

II. Recommendations

1. **Southwide Causes.** Of the funds on the Co-operative Program, we have given 40 per cent to Southwide Causes. This has been prorated definitely each year but we have been asked by the Executive

Committee to change percentages in the middle of our Convention year. They had good and sufficient reasons for such changes to meet pressing emergencies. We, therefore, recommend that Southwide funds be prorated from time to time as recommended by the Southern Baptist Convention through its authorized agency.

2. Relating to Overhead. The following recommendation is made at the request of the Executive Committee of the Southern Baptist Convention in which we heartily concur:

Expenses chargeable to the whole program. For clearness and better understanding among our people, we suggest that these expenses be cared for as follows:

(1) **Administrative Expenses** shall consist of office rent, stationery, and postage, the salary and expenses of the General Secretary, salaries of bookkeeper and stenographer, telegrams, etc., insofar as these are used for the whole Program.

(2) **Promotional Expenses** shall consist of the salary and expenses of field men employed to work exclusively for the whole Program, advertising and literature used to promote the whole Program (which in our judgment would not include the salaries of editors or subsidies to the state paper) the expenses of the W. M. U., and any other expenses incurred in promoting the whole program, such as special rallies, etc.

(3) **That the expenses** be taken out before the funds are divided, which automatically prorates the expenses on the basis of percentage as adopted by the states.

3. Our Decreases in Cooperative Program Receipts. Our Cooperative receipts for this year are \$84,399.47, while last year they totalled \$107,134.38. This is a disastrous decline of \$22,734.91. Beside that the Cooperative Program specials last year were \$20,329.79 while this year they are \$9,333.70. This shows a decline in specials also of \$10,996.09. We recommend that a strenuous campaign be waged to make the pledges or apportionments to the churches for 1932 the basis of our round up for collections before the close of December.

4. Direct Approach to the Churches for offerings. Realizing the necessity of unity in organization we recommend that all direct approach to the churches for money offerings, so far as the endorsement of this Convention goes, shall be through its Board of Directors. This, of course, does not refer to any object or endeavor, except such as form an integral part of our State Convention, for beyond this our authority can not and should not extend.

5. Extent of Authority Vested in the Trustees of Oklahoma Baptist University. Since the educational problem has become so complicated and intricate, and the expenses of maintaining schools so enormous, we believe one educational institution is all we can support and all we ought to endeavor to carry. So we recommend that the Board of Trustees of Oklahoma Baptist University shall hereby be constituted the Board of Trustees for Oklahoma Baptist University and any and all other educational institutions for which this Convention shall become responsible.

6. We recommend that our goal be set at \$125,000.00 for the Cooperative Program receipts for the ensuing year. We face a year of financial depression but God may get glory out of the present slump which is sure to produce a returning prosperity.

We further recommend that 10 per cent of the gross income from the Co-operative Program receipts be set aside for indebtedness and the remaining 90 per cent be divided 60 per cent in the State and 40 per cent

out. After deducting the 10 per cent the funds would be divided on the basis of \$100.00 as follows:

State Missions -----	\$26.00
Oklahoma Baptist University-----	22.00
Orphans' Home -----	7.00
Hospital Indebtedness -----	5.00
Total-----	\$60.00

We recommend that the prorating of the 40 per cent of the Southern Baptist Convention shall be referred to that Convention and its Executive Board and their recommendations be accepted by this State for South-wide causes.

7. **The Every Member Canvass.** November 27 to December 4 is the date approved by the Southern Baptist Convention for the Every Member Canvass. Rev. Fred A. McCaulley has been asked to aid us in this canvass this year and he has been doing some very constructive work through the Associational period and since, in this important phase of our work. We urge all our churches, not having an earlier date for taking their pledges and planning their work for the ensuing year, to adopt this time.

8. In harmony with our policy for several years we further recommend that the Board of Trustees of the various institutions over the State be authorized to borrow any monies required to meet their emergencies, only after approval is granted by the Board of Directors of this Convention. This money is to be borrowed by and over the signature of the Trustees of the institution, for which borrowed.

9. We recommend that the Board of Directors employ an auditor to audit all the books of the various institutions of the Convention as well as the Convention's own books. The expenses of these audits shall be borne by each institution, as is now their custom.

10. Realizing the necessity of living within our income at this present time, be it resolved that all Boards, Agencies and Institutions of the Convention be and are hereby instructed to live within their income for the ensuing year subject to contracts now in force.

III. SPECIALS AND EMERGENCY ITEMS

1. **The Muskogee Hospital Emergency.** The emergency created by the Muskogee Hospital, on April 1, 1931, when we were brought face to face with necessity of assuming their bonded obligation for that year has not improved. In order to help the situation last year a new Board was elected to undertake to put the Hospital on its feet. This Board was composed of S. M. McManus, Charles Dills, D. M. Wiley, Phil. Oldham, L. W. Duncan, Paul Williams, J. C. Buchanan, and Lloyd Matthews. After several months of very efficient and sacrificial service by this splendid company of Muskogee business men, it was found that the Hospital was still going further in debt. Their indebtedness reported at the last Convention was \$177,770.36 and the auditor this year reports that debt at present as \$191,849.47, or an increase of \$14,079.11 over the previous year. That indebtedness includes the following items: \$6,635.32 is interest on bonded debt past due. There were \$6,778.17 increase in open accounts over the previous year. There were \$310.33 more due in salaries and unpaid. There was a bank overdraft of \$333.19. And there was \$22.10 due physicians the Hospital had collected for anesthetics.

After deliberation with the bondsmen we found something must be done at once. Paragraph No. 13 of the Recommendations of the Board of Directors last year as found on page number 37 of the Annual contains the authority on which we operated. It reads as follows: "13. On Handling Financial Emergencies. The emergency created by Muskogee Hospital's inability to meet its bonded obligations when due has brought us face to face with the seriousness of such situations and their endangering the whole denominational program. It becomes necessary for a great denomination to operate various types of institutions and encourage the various lines of Christian activity that ought to appeal to our constituency. But we must profit by the experience of our own and other bodies to adjust financial responsibilities so as not to endanger every denominational enterprise should one become financially involved. Any indebtedness found necessary to carry such institutions over such crises should be secured in the community in which the institution is located. When such emergencies arise as to require the Board of Directors to finance portions of obligations carried by said institutions and the officials signing checks and handling their cash, shall become subject to the direction of the Board of Directors and all funds shall be handled as directed by said Board of Directors, till such emergency is past and a financial condition again reached that is considered stable and sound by the Board of Directors."

1932

A meeting was held in Muskogee on March 14 last, and with the bond holders' representative, Mr. Lewis W. Thomson of St. Louis, Mo., it was agreed that the Hospital would endeavor to make a percentage of profit payment to the bond people. This, however, did not materialize and the bondsmen again came to Oklahoma City, meeting with the committee appointed by the Board. At the Board meeting on September 8th the following recommendation was presented by Mr. E. V. Mashburn: "Recognizing the fact that the constant increase in the indebtedness of the Muskogee Hospital has created a financial emergency that demands immediate action if the credit standing of the Convention is to be maintained, therefore, the Board of Directors of the Baptist General Convention hereby instructs the special Hospital Committee composed of Andrew Potter, J. E. Kirk, C. O. Morris, W. O. Leach and J. B. Rounds together with the Executive Committee of the Board of Directors, to proceed immediately to take such steps as are necessary to stop the increasing indebtedness with full authority to operate sell, or close the said institution as in their judgment is necessary to best conserve the interests of the institution and the Convention with due regard to all legal rights and privileges of the Bond Holders." Pursuant to these instructions the Executive and Hospital Committees met in the Skirvin Hotel with Mr. Lewis W. Thomson. After careful deliberation it was decided to ask Mr. Thomson to submit the best possible plan for refinancing the Hospital. It was further moved by Rev. W. O. Leach, that "In view of the existing emergency thrust upon us by the Trustees of the Bonding Company and acting under the instructions of the Board of Directors of the Baptist General Convention, that the Executive Committee of the Board of Directors together with the Hospital Committee, proceed at once to take over the direct management of the Muskogee Hospital." Realizing this meant the necessity of some man to take the lead for this group, Rev. J. E. Kirk moved that "Rev. Andrew Potter be placed in direct charge of the Hospital till the Convention, without salary, but with necessary travelling expenses." This was done because

of Brother Potter's successful Hospital experience at Enid. It was the last and final endeavor to see if the Hospital could be brought within receipts and kept open. Brother Potter has served well during these few weeks and his report for October justifies the committee's choice.

To further complicate matters some local creditors of the Hospital in Muskogee threatened to call for a receivership for the entire Convention. This they finally did and it was tried before Judge Summers on Wednesday, October 12, and was dismissed on the grounds that the Muskogee court did not have jurisdiction. Other suits are threatened. The religious life in the Hospital is below par. This we feel sure will be rectified in the near future.

Rev. Andrew Potter took charge of the Hospital September 22nd. ¹⁹³² He sent Miss Huston of the Enid Hospital to Muskogee to spend a couple of weeks and work out possible changes and programs that would be installed October 1. Miss Huston rendered a very capable and praiseworthy service. On October 1 the new plans went into effect. Mr. Potter took hold with a firm hand and the results show the wisdom of the choice we made in this matter. October is closed and he is reporting very commendable progress for that month. Their total deposits for the month were \$3,581.69 and total disbursements were \$3,000.00. Their bank balance was \$581.69 after all bills were paid. This included some September bills paid so that not only current bills were met but some went also to reducing the debts prior to October 1. Brother Potter estimates that the potential saving in October in cash over expenditures is in the neighborhood of \$1,500.00.

This assures us of ability to meet current expenses and retire local indebtedness if the record made in October is at all indicative of what we may be able to expect for the entire year.

We, therefore, recommend the continuation of the plan we are operating on as an emergency measure to be continued throughout the ensuing year and that the Board of Directors continue to operate the Hospital as at present they are doing. We wish to thank the First Baptist Church of Enid and the Enid Hospital for their missionary contribution in allowing their pastor and superintendent to serve us so efficiently in this critical situation.

After a long conference with Rev. Andrew Potter we are convinced that the Muskogee Hospital under proper management will be able to operate and pay local obligations. But there is no hope of their retiring the principal or interest on the bonds or any part thereof inside of two years, probably longer. We must face the fact that we are obligated for years, probably longer. We must face the fact that we are obligated for or default. The latter is unthinkable. Therefore we must plan to pay these obligations and we ask instructions from this Convention to that effect before we adjourn. However, we further recommend that we sell this Hospital if a purchaser may be secured for it. Every endeavor has been made we know how to make to find a purchaser but have been unable to secure one to this time. We believe continued efforts should be made to do this till we find such a purchaser. Believing the Enid plan to be the practical, wise and efficient method of operating such institutions, we recommend that this Convention express itself as favoring the same and begin to plan toward the organization of our hospitals over the entire State on this basis.

We recommend the organization of the Oklahoma Baptist Hospital Association which shall be a corporation, entirely independent of the

Baptist General Convention of Oklahoma, to take over all hospital properties as soon as title can be given to their properties or sooner, provided said Hospital Association might make arrangements to assume obligations outstanding against this Convention on the property they take over. We would recommend that this Convention agree not to enter the Hospital field again, and give to the Hospital Association its moral support fully and freely such as it now offers to the Enid Baptist Hospital, an institution that it does not own.

2. The peculiar problems of this year have caused us to face the legal status of the Convention through its Board of Directors, and its subsidiary institutions as corporations, regarding the title to property. We must therefore give attention to the titles to different pieces of property owned by the Baptist General Convention of Oklahoma and institutions belonging to the Baptists of this State that cooperate with this Convention. Even legal advisers differ as to the present status of such titles. We recommend the appointment of a committee of seven to report one year hence that will advise this Convention as to who title is vested in, regarding every piece of property owned by the various institutions and enterprises of this Convention. They are further requested to define the exact relationship existing between the Convention and its institutions as corporate bodies.

3. The McCoy Centennial Celebration held at the First Baptist Church in Oklahoma City, on Friday, September 9, was a wonderful gathering. Among our speakers were Dr. C. O. Johnson, President of the Northern Baptist Convention; Dr. C. E. Maddy, then Executive Secretary of the Promotion Committee and now the newly elected secretary of the Foreign Mission Board; and Dr. W. R. White, of Fort Worth, Texas. As an outgrowth of this gathering Dr. E. C. Routh has prepared a mission study book entitled: "The Story of Oklahoma Baptists." It sells at 50c in paper and \$1.00 in cloth binding. It was printed by the Board of Directors and the proceeds are to go to State Missions. We urge your support in their sale and use. They may be had at this Convention.

4. A Resolution welcoming German Baptists in Oklahoma into Convention Fellowship:

The following Resolution was received from the Oklahoma German Baptist Association, through Rev. Charles Wagner, their clerk:

"Resolution passed by the Association of German Baptist Churches of the State of Oklahoma, November 5, 1932, at Gotebo, Oklahoma, the Rev. F. W. Socolofsky, chairman, and Rev. Charles Wagner, as Secretary.

"That we, as German Baptist Association of the State of Oklahoma, fully recognize these ministers of our German Baptist Churches, as our representatives at the Baptist General Convention of Oklahoma, that can make it possible to attend the Baptist General Convention, without any expense to our Association."

Rev. Charles Wagner discussed this matter with your Secretary prior to his Association making request for membership in our Baptist General Convention. These brethren come with the best of missionary intentions. The provision in their request that they be not financially obligated to this Convention is due to the fact that they believe what they now raise is needed most in their own German churches and mission fields within the state. It is not to protect their churches from giving to missions.

We present these brethren to the Convention and move that they be seated as messengers, instructing the Recording Secretary to enroll them in a special list this year as German Baptists, not to set them in a class by themselves, but for the purpose of calling special attention to them and thus expressing our delight that they have taken this step in co-operation.

We further believe that our delight at their coming be expressed in sending to their churches the following message:

"To the Members of the German Baptist Churches in Oklahoma:

We were delighted to receive the message from your Association and the ministerial brethren that came to represent you in our Convention. We have seated them as messengers and recognize them in our Convention operations. We extend this invitation to the laymen, the women, the Sunday School and the B. Y. P. U. forces to join us in all our State work. We offer to you the privileges of this Convention and not only welcome you, but extend you an invitation to take advantage of any and all our Baptist State work in all its departments and institutions."

We are hopeful that the ensuing year will be one of returning financial prosperity. With humility and a desire to know and do only His will, we lay this report before you as God's stewards and your fellow servants.

J. B. ROUNDS,

Corresponding Secretary-Treasurer.

REPORT OF AUDIT

J. B. Rounds, D.D., Corresponding Secretary,
The Baptist General Convention of the State of Oklahoma,
Oklahoma City, Oklahoma.

Dear Sir:

In accordance with your instructions, we have audited the Books of Account of the following organizations:

	For Twelve Months Ended
Baptist Book Store, Oklahoma City, Okla.....	April 28, 1932
Oklahoma Baptist University, Shawnee, Okla.....	Aug. 31, 1932
Oklahoma Baptist Hospital, Muskogee, Okla.....	Sept. 30, 1932
Miami Baptist Hospital, Miami, Okla.....	Sept. 30, 1932
Baptist Orphans' Home, Oklahoma City, Okla.....	Oct. 31, 1932
Baptist Messenger, Oklahoma City, Okla.....	Oct. 31, 1932
Woman's Missionary Union of Oklahoma, Okla. City, Okla.....	Oct. 31, 1932
B. Y. P. U. Assembly, Oklahoma City, Okla.....	Oct. 31, 1932
The Executive Office of The Baptist General Convention of the State of Oklahoma.....	Oct. 31, 1932

and WE HEREBY CERTIFY that, in our opinion, the Balance Sheets included in our reports on each of the above assignments and the Consolidated Institutional Balance Sheets included herein, subject to the comments included in each of the above mentioned reports, present the financial condition of the various organizations as at the designated closing dates.

Respectfully submitted,

(Signed) WOLF AND COMPANY.

CONSOLIDATED INSTITUTIONAL BALANCE SHEET—CONDENSED

As at Various Closing Dates During the Calendar Year 1932

ASSETS

Working Assets:

Cash on hand and on deposit	\$13,874.42	
Accounts and notes receivable—trade—(net of reserve)	44,985.76	
Inventories	22,299.59	\$ 81,159.77

Miscellaneous Assets:

Accounts and notes receivable—affiliated organizations	\$24,622.93	
Less: Accounts and notes payable—affiliated organizations	24,411.17	211.76
Meter deposit		10.00
		221.76

Prepaid Values and Deferred Charges:

Insurance, interest and expenses		3,981.16
----------------------------------	--	----------

Investments:

Trust and Endowment Funds	\$21,380.06	
Non-functional real estate	6,427.98	
Ikard Estate	20,000.00	47,808.04

Fixed Assets:

Land	\$151,157.40	
Buildings and improvements—net of reserve	954,059.64	
Furniture, fixtures, machinery and equipment—net of reserve	202,959.51	1,308,176.55
		\$1,441,347.28

Liabilities and Capital

Working Liabilities:

Bank overdraft	\$ 1,571.63	
Accounts payable	58,781.48	
Notes payable	80,344.35	140,697.46

Fixed Liabilities:

First mortgage notes	32,635.47	
Bonded debt	268,450.00	301,085.47

Total Liabilities		\$441,782.93
-------------------	--	--------------

Trust Funds		8,032.11
-------------	--	----------

Deferred Credits:

Unearned income		3,367.33
-----------------	--	----------

Capital Accounts:

Endowments	\$18,765.25	
Surplus	\$1,010,665.22	
Less: Departmental overdraft	41,265.56	969,399.66
		988,164.91
		\$1,441,347.28

CONSOLIDATED INSTITUTIONAL BALANCE SHEET AS AT DESIGNATED CLOSING DATES

ASSETS	Total	Eliminations	HOSPITALS			Oklahoma	Baptist	B.Y.P.U.	Woman's	Baptist	Baptist
			Executive Office Oct. 31, 1932	Muskogee Sept. 30, 1932	Miami Sept. 30, 1932	Bapt. Uni. Aug. 31 1932	Messenger Oct. 31, 1932	Assembly Oct. 31, 1932	Miss. Un. Oct. 31, 1932	Orph. Home Oct. 31, 1932	Bk. Store Apr. 28, 1932
Working Assets—											
Cash—											
On Hand	\$352.73	\$.....	\$.....	\$75.10	\$.....	\$252.63	\$.....	\$.....	\$.....	\$.....	\$25.00
On Deposit	13,521.69	3,171.28	436.5002	7,864.14	2,033.19	16.56
Accounts and Notes Receivable—Trade	44,985.76	224.95	7,347.36	10,644.94	19,844.07	643.97	6,280.47
Inventories	22,299.59	1,356.62	1,879.95	3,902.98	5,292.00	9,868.04
Miscellaneous Assets—											
Accounts Receivable—Affiliated Organizations	211.76	20,811.17	16,098.25	4,649.77	14.74	112.35	22.58	125.24
Notes Receivable—Affiliated Organizations	3,600.00	3,600.00
Meter Deposit	10.00	10.00
Prepaid Values and Deferred Charges—											
Insurance	1,305.89	171.88	1,134.01
Interest	38.00	38.00
Expense	2,034.06	2,034.06
Bond Discount	603.21	603.21
Investments—											
Trust Funds	2,614.81	2,614.81
Endowment Funds—Restricted	2,000.00	2,000.00
Unrestricted	16,765.25	16,050.12	715.13
Non-Functional Real Estate	6,427.98	1,427.98	5,000.00
Fixed Estate	20,000.00	20,000.00
Fixed Assets—											
Land	151,157.40	25,000.00	14,915.05	21,915.11	72,327.24	5,000.00	12,000.00
Buildings and Improvements—Net	954,059.64	12,527.77	243,177.99	105,404.07	348,245.18	27,064.19	60,000.00	157,640.44
Furniture, Fixtures, Machinery and Equipment—Net	202,959.51	2,500.00	35,994.59	25,381.74	119,508.47	454.60	5,450.00	2,490.40	10,062.00	1,117.71
	\$1,441,347.28	\$24,411.17	\$63,122.25	\$303,086.59	\$165,225.81	\$595,031.03	\$1,113.31	\$37,626.56	\$70,377.12	\$212,868.00	\$17,307.78

LIABILITIES AND CAPITAL.

Working Liabilities—

Bank Overdraft.....	1,571.63\$	\$.....	\$742.62	\$333.19	\$447.09	\$.....	\$48.73	\$.....	\$.....	\$.....	\$.....
Accounts Payable.....	58,781.48		6,257.96	36,638.96	1,619.53	7,159.16	243.54	295.39	1,336.12	1,916.13	3,314.69
Accounts Payable—Affiliated Organizations.....		20,811.17	310.17	16,164.08			4,322.18		14.74		
Notes Payable—Affiliated Organizations.....		3,600.00							3,600.00		
Notes Payable.....	80,344.35		40,381.81	8,713.24	7,970.00	19,023.90		1,300.00	2,490.40	465.00	
Fixed Liabilities—											
First Mortgage Notes.....	32,635.47					32,635.47					
Bonded Debt.....	268,450.00			130,000.00		78,450.00			60,000.00		
Trust Funds.....	8,032.11		4,472.03			3,560.08					
Deferred Credits—											
Unearned Income.....	3,367.33			102.70	2,317.51	947.12					
Capital Accounts—											
Endowments—Restricted.....	2,000.00					2,000.00					
—Unrestricted.....	16,765.25					16,050.12				715.13	
Surplus or Deficit.....	1,010,665.22		52,223.22	111,134.42	152,871.68	435,205.18	3,501.14	36,031.17	2,935.86	209,771.74	13,993.09
Departmental Overdraft.....	41,265.56		41,265.56								
	\$1,441,347.28	24,411.17	63,122.25	303,086.59	165,225.81	595,031.03	\$1,113.31	\$37,626.56	\$70,377.12	\$212,868.00	\$17,307.78

ANNUAL OF THE OKLAHOMA

COMPARATIVE BALANCE SHEET

Assets

	Oct. 31, 1932	Oct. 31, 1931	Increase
Working Assets:			
Cash—			
On hand -----	\$ 590.21	\$ *590.21	
On deposit -----	\$ 3,171.28	\$12,708.46	*9,537.18
Accounts receivable -----	224.95	344.70	*119.75
Miscellaneous Assets:			
Woman's Missionary Union of Oklahoma -----	3,600.00		3,600.00
Oklahoma Baptist Hospital -----	16,098.25	13,231.33	2,866.92
Fixed Assets:			
Land -----	25,000.00		
Buildings—net of reserve -----	12,527.77	17,174.01	22,853.76
Furniture and fixtures—net of reserve -----	2,500.00		
	<u>\$63,122.25</u>	<u>\$44,048.71</u>	<u>\$19,073.54</u>

Liabilities and Capital

Working Liabilities:

Bank overdraft -----	\$ 742.62	\$ 3,808.46	\$*3,065.84
Departmental Fund accounts -----	2,875.27	1,960.69	914.58
Undistributed Program Funds -----	1,383.36		1,383.36
Accounts payable -----	1,714.50	567.60	1,146.90
Accrued interest -----	595.00	100.00	495.00
Notes payable -----	40,381.81	59,181.81	*18,800.00
	<u>\$47,692.56</u>	<u>\$65,618.56</u>	<u>*\$17,926.00</u>

Trust Funds:

Jewish Mission Work -----	\$ 3,729.10	\$ 3,820.30	\$ *91.20
Associational Missions -----	742.93	719.67	23.26

Capital Accounts:

Surplus -----	52,223.22	35,155.32	17,067.90
Less: Departmental overdrafts -----	41,265.56	61,265.14	19,999.58
	<u>\$63,122.25</u>	<u>\$44,048.71</u>	<u>\$19,073.54</u>

*Decrease

NOTE: The October 31, 1931, figures are included as shown by the Books of Account without verification by us and for comparative purposes only.

BAPTIST GENERAL CONVENTION

47

Summary of Cash Received
For the Twelve Months Ended October 31, 1932

	Cooperative Program	Special Offerings	Total Program	Other Designated	Total
State Missions -----	21,943.88	4,185.29	26,129.17	6,710.48	32,839.65
Okla. Baptist University-----	18,567.89	3,907.57	22,475.46	2,239.01	24,714.47
Orphans Home -----	5,907.96		5,907.96	16,468.50	22,376.46
Miami Hospital -----	2,109.97		2,109.97	.65	2,110.62
Muskogee Hospital -----	2,109.97		2,109.97	23.03	2,133.00
New Orleans Hospital-----	810.23		810.23		810.23
Foreign Missions -----	16,204.75	620.43	16,825.18	19,092.97	35,918.15
Home Missions -----	7,562.19	620.41	8,182.60	3,015.87	11,198.47
Ministerial Relief -----	2,268.64		2,268.64	68.00	2,336.64
Southwide Education -----	5,563.63		5,563.63	500.39	6,064.02
Southern Baptist Convention Bonds -----	1,350.36		1,350.36		1,350.36
	84,399.47 (B)	9,333.70	93,733.17	48,118.90	141,852.07
O. B. U. Dormitory-----			15,731.27		
O. B. U. Dormitory Furniture-----			432.78	16,164.05	
Rural Campaign--					
B. Y. P. U.-----			1,781.24		
Sunday School -----			2,131.22	3,912.46	
B. Y. P. U. Department-----				6,622.91	
Sunday School Department-----				2,578.73	
Emily Beck Fund-----				442.29	
Fund Transfers -----				16,394.27	
Notes Receivable Liquidated-----				15,000.00	
Note Payable -----				200.00	
Cash on Hand Nov. 1, 1931-----			590.21		
Unapportioned Program Receipts at Oct. 31, 1932-----			1,383.36	1,973.57	
Sale of Supplies-----				177.63	
Chickasaw-Union Association -----				212.50	
Miscellaneous -----				206.85	
Less: Fund Transfers by Journal Entry-----				1,245.97	62,639.29
Cash Deposited During the Period--					
First National Bank and Trust Company, Oklahoma City, Oklahoma-----				201,441.28	
First National Bank, Davis, Oklahoma-----				3,050.08	204,491.36

NOTE: (B) See Exhibit "D"

DISTRIBUTION OF PROGRAM INCOME FOR THE TWELVE MONTHS ENDED OCTOBER 31, 1932.

MONTH	100 P. Ct.	60 P. Ct.				38.4 P. Ct.					1.6 P. Ct.	
	Total Program	State Missions 26 P. Ct.	Oklahoma Baptist University 22 P. Ct.	Orphans Home 7 P. Ct.	HOSPITALS Miami 2½ P. Ct.	Muskogee 2½ P. Ct.	Foreign Missions 50 P. Ct.	Home Missions 23 1-3 P. Ct.	Ministerial Relief 7 P. Ct.	New Orleans Hospital 2½ P. Ct.	Southwide Education 17 1-6 P. Ct.	Southern Baptist Convention Bonds
No. 1931	\$5,072.09	\$1,318.74	\$1,115.86	\$355.05	\$126.80	\$126.80	\$973.85	\$454.46	\$136.33	\$48.69	\$334.36	\$81.15
Dec. 1931	5,983.38	1,555.68	1,316.35	418.84	149.58	149.58	1,148.81	536.11	160.83	57.44	394.43	95.73
Jan. 1932	6,989.32	1,817.23	1,537.65	489.25	174.73	174.73	1,341.95	626.24	187.87	67.10	460.74	111.83
Feb. 1932	6,459.48	1,679.46	1,421.09	452.16	161.49	161.49	1,240.22	578.77	173.62	62.01	425.81	103.35
Mar. 1932	7,723.53	2,008.12	1,699.17	540.65	193.09	193.09	1,482.92	692.03	207.61	74.14	509.13	123.58
April 1932	5,810.75	1,510.80	1,278.37	406.75	145.26	145.27	1,115.67	520.64	156.19	55.78	383.05	92.97
May 1932	5,649.62	1,468.90	1,242.92	395.47	141.24	141.24	1,084.73	506.21	151.86	54.24	372.42	90.39
June 1932	5,459.32	1,419.43	1,201.05	382.15	136.48	136.48	1,048.19	489.15	146.75	52.41	359.88	87.35
July 1932	4,146.69	1,078.14	912.27	290.27	103.67	103.66	796.17	371.55	111.46	39.81	273.35	66.34
Aug. 1932	4,430.12	1,151.83	974.63	310.11	110.75	110.75	850.59	396.94	119.08	42.53	292.03	70.88
Sept. 1932	3,935.29	1,023.18	865.76	275.47	98.38	98.38	755.58	352.60	105.78	37.78	259.42	62.96
Oct. 1932	3,462.73	900.31	761.80	242.39	86.57	86.57	664.85	310.26	93.08	33.24	228.26	55.40
Expense Pro-rated	\$65,122.32 19,277.15 A	\$16,931.82 5,012.06	\$14,326.92 4,240.97	\$4,558.56 1,349.40	\$1,628.04 481.93	\$1,628.04 481.93	\$12,503.53 3,701.22	\$5,834.96 1,727.23	\$1,750.47 518.17	625.17 185.06	\$4,292.88 1,270.75	\$1,041.93 308.43
Gross Program Distributed	\$84,399.47 B	\$21,943.88	\$18,567.89	\$5,907.96	\$2,109.97	\$2,109.97	\$16,204.75	\$7,562.19	\$2,268.64	\$810.23	\$5,563.63	\$1,350.36
Program Income	\$85,782.83											
NOTE: (A) See Schedule Z o. 1 (B) See Exhibit "C"												

NOTE: (A) See Schedule "o. 1" (B) See Exhibit "C"

SCHEDULE NO. 1
Comparative Statement of Overhead Expenses

	For Twelve Months Ended		Increase
	Oct. 31, 1932	Oct. 31, 1931	*Decrease
Executive Office:			
Salaries—			
Corresponding Secretary-Treasurer	4,125.00	4,500.00	*375.00
Bookkeeper	1,692.50	1,702.50	* 10.00
Secretaries	2,265.00	2,351.00	*86.00
Janitor	391.00	398.50	* 7.50
Printing, Stationery and			
Office Supplies	827.45	845.30	* 17.85
Postage	818.52	1,092.32	*273.80
Water, Lights and Gas	481.36	531.94	* 50.58
Telephone and Telegraph	244.34	246.02	* 1.68
Insurance and Surety Bonds	346.42	241.62	104.80
Audit	293.75	336.25	* 42.50
Express	37.58	95.19	* 57.61
Traveling	523.82	509.66	14.16
Assembly and Convention	45.08	17.31	27.77
Radio	217.72		217.72
Minutes	575.51	649.60	* 74.09
Literature	738.68	416.29	322.39
Advertising	90.00	433.51	*343.51
Miscellaneous	313.42	286.69	26.73
Total Executive Office	14,027.15	14,653.70	*626.55
Woman's Missionary Union			
of Oklahoma (B)	5,250.00		5,250.00
Total	19,277.15	14,653.70	4,623.45
Fund Pro-rata:			
State Missions	5,012.06	3,899.96	1,202.10
Oklahoma Baptist University	4,240.97	3,223.82	1,017.15
Baptist Orphans Home	1,349.40	1,025.76	323.64
Miami Baptist Hospital, Miami, Okla.	481.93	366.34	115.59
Oklahoma Baptist Hospital, Muskogee	481.93	366.34	115.59
Foreign Missions	3,701.22	2,837.34	863.88
Home Missions	1,727.23	1,324.09	403.14
Ministerial Relief	518.17	397.23	120.94
Southwide Education	1,270.75	974.15	296.60
New Orleans Hospital	185.06	141.87	43.19
Southern Baptist Convention Bonds	308.43	186.80	121.63
	19,277.15	14,653.70	4,623.45

NOTE: (A) See Exhibit "D"

NOTE: (B) W. M. U. expenses were ordered transferred from State Missions to Overhead Expenses by the State Board in December, 1931.

The October 31, 1931, figures are included as shown by the Books of Account without verification by us and for comparative purposes only.

* Indicates Decrease.

ANNUAL OF THE OKLAHOMA

SCHEDULE NO. 2
Comparative Statement of State Mission Fund

	For Twelve Months Ended		
	Oct. 31, 1932	Oct. 31, 1931	Increase
Overdraft at the beginning of the period.	\$38,370.49	\$34,258.19	\$4,112.30
Receipts:			
Program -----	21,943.88	27,854.97	*5,911.09
Special State Mission Offerings-----	4,185.29	1,874.84	2,310.45
Other special offerings-----	1,896.53	471.55	1,424.98
Rent—Book Store -----	2,480.00	2,400.00	80.00
Week of Prayer-----	972.43	1,419.30	*446.87
B. Y. P. U. Department-----	500.00	1,000.00	*500.00
Sunday School Department-----	500.00	1,000.00	*500.00
Interest refund -----	331.52	27.22	304.30
State Board Meeting expense refund	30.00	-----	30.00
Total receipts -----	\$32,839.65	\$36,047.88	*\$3,208.23
Disbursements:			
General men's payroll-----	\$ 8,298.66	\$ 6,399.96	\$1,898.70
General men's expenses-----	557.18	300.00	257.18
Missionary pastors -----	5,027.00	6,556.50	*1,529.50
B. Y. P. U. Department-----	4,400.16	4,844.00	*443.84
Sunday School Department-----	4,233.25	4,874.75	*641.50
Woman's Missionary Union of Okla.	1,083.32	6,499.92	*5,416.60
Board meetings -----	444.50	652.56	*208.06
Recording secretaries -----	225.00	225.00	-----
Interest on State Mission indebtedness	1,408.57	1,955.03	*546.46
Interest on Stillwater Church loan__	2,600.00	1,800.00	800.00
Book Store rent transferred to Sav- ings Account -----	2,320.00	2,200.00	120.00
Nuyaka Indian School -----	125.02	-----	125.02
Specials -----	-----	42.50	*42.50
	\$30,722.66	\$36,350.22	*\$5,627.56
Overhead expense pro-rata-----	5,012.06	3,809.96	1,202.10
Total disbursements -----	\$35,734.72	\$40,160.18	*\$4,425.46
Excess of disbursements over receipts -----	\$2,895.07	\$4,112.30	*\$1,217.23
Overdraft at the end of the period-----	\$41,265.56	\$38,370.49	\$2,895.07

*Decrease

BAPTIST GENERAL CONVENTION

51

SCHEDULE NO. 3

Statement of Christian Education Fund for the Twelve Months Ended
October 31, 1932

Overdraft (note payable) Nov. 1, 1931_____ \$15,000.00

Receipts:

Program	\$18,567.89
Specials	1,475.89
Endowment income	700.12
Christian Education Offering	3,970.57

\$24,714.47

From O. B. U. to liquidate overdraft. 15,000.00 \$39,714.47

Disbursements:

Program	\$14,326.92
Specials	1,475.89
Endowment income	700.12
Christian Education Offering	3,929.57

\$20,432.50

Overhead expense pro-rata_____ 4,240.97 24,673.47 15,041.00

Balance—October 31, 1932_____ \$41.00

SCHEDULE NO. 4

Statement of the Baptist Orphans' Home Fund for the Twelve Months
Ended October 31, 1932

Receipts:

Program	\$ 5,907.96
Clothing and books	1,639.92
Sunday School General	7,061.48
Rents received	994.73
Specials	4,578.62
Christmas Gifts	517.80
Birthday offerings	1,675.95

\$22,376.46

Disbursements:

Program	\$ 4,558.56
Clothing and books	1,639.92
Sunday School General	6,934.24
Rents	994.73
Specials	4,580.62
Christmas Gifts	517.80
Birthday offerings	1,675.95

\$20,901.82

Overhead expense pro-rata_____ 1,349.40 22,251.22

Balance—October 31, 1932_____ 125.24

SCHEDULE NO. 5
Statement of Hospital Funds for the Twelve Months Ended
October 31, 1932

	Miami	Muskogee	New Orleans
Receipts:			
Program -----	\$2,109.97	\$2,109.97	\$810.23
Designated -----	.65	23.03	
Total receipts -----	\$2,110.62	\$2,133.00	\$810.23
Disbursements:			
Program -----	\$1,628.04	\$1,628.04	\$625.17
Designated -----	.65	23.03	
Overhead expense pro-rata -----	\$1,628.69	\$1,651.07	\$625.17
	481.93	481.93	185.06
Total disbursements -----	\$2,110.62	\$2,133.00	\$810.23

SCHEDULE NO. 6
Statement of Foreign Missions Fund for the Twelve Months Ended
October 31, 1932

	Balance Nov. 1, 1931	Receipts	Disbursements	Balance Oct. 31, 1932
Program -----		\$16,204.75	\$12,503.53 (A)	\$3,701.22
Specials -----		618.78	608.78	10.00
Spurgeon Richardson -----		750.00	750.00	
Irene Jeffers -----		660.00	660.00	
Lottie Moon -----		5,317.10	5,317.10	
Native Bible Women -----		323.71	323.71	
Mr. and Mrs. Victor Koon -----		1,933.32	1,933.32	
Native missionaries -----		220.69	215.69	
Yu-Fing-Ming -----		40.00	40.00	
Edmond Church—N. B. W. -----	\$30.00	55.00	85.00	
Hudson Ave. Special Education -----	42.53	479.96	421.30	101.19
Missionary in Chile -----		333.35	333.35	
O. M. Insum—Sayre Church -----		102.00	102.00	
Jonathan Loyle—Beckham Association -----		59.50	59.50	
G. E. Wilcox—Kelham Ave. Church -----		720.00	720.00	
Rev. J. M. Rogers and J. E. Jackson -----		800.04	800.04	
Native Chinese Pastors -----		110.00	110.00	
Minnie Landrum -----		337.50	337.50	
White Cross -----		128.85	128.85	
Ko-Kum-Lum -----		2.00	2.00	
Chin-Shi-Toi -----		125.00	125.00	
Home and Foreign Missions -----		620.43	620.43	
Rev. John W. Lowefield -----		25.00	25.00	
Special Emergency Relief Offering -----		5,951.17	5,951.17	
	\$72.53	\$35,918.15	\$32,173.27	\$3,817.41
Overhead expense pro-rata -----			3,701.22 (A)	*3,701.22
Total -----	\$72.53	\$35,918.15	\$35,874.49	\$116.19

SCHEDULE NO. 7

Statement of Home Missions Fund for the Twelve Months Ended
October 31, 1932

Receipts:

Program	\$ 7,562.19
Specials	162.09
Week of Prayer	2,853.78
Home and Foreign Missions Offerings	620.41
Total Receipts	\$11,198.47

Disbursements:

Program	\$ 5,834.96
Special	162.09
Week of Prayer	2,853.78
Home and Foreign Missions	620.41
	\$ 9,471.24
Overhead Expense pro-rata	1,727.23
Total Disbursements	\$11,198.47

SCHEDULE NO. 8

Statement of Ministerial Relief Fund for the Twelve Months Ended
October 31, 1932

Receipts:

Program	\$2,268.64
Specials	68.00
Total Receipts	\$2,336.64

Disbursements:

Program	\$1,750.47
Specials	68.00
	\$1,818.47
Overhead Expense pro-rata	518.17
Total Disbursements	\$2,336.64

SCHEDULE NO. 9

statement of Southwide Education Fund for the Twelve Months Ended
October 31, 1932

Receipts:

Program	\$5,563.63
Specials	3.44
Margaret Fund	61.75
Baptist Bible Institute	371.10
Southwestern Seminary	64.10
Total Receipts	\$6,064.02

Disbursements:

Program	\$4,292.88
Specials	3.44
Margaret Fund	61.75
Baptist Bible Institute	371.10
Southwestern Seminary	64.10
	\$4,793.27
Overhead Expense pro-rata	1,270.75
Total Disbursements	\$6,064.02

SCHEDULE NO. 10

Statement of Southern Baptist Convention Bond Fund for the Twelve Months Ended October 31, 1932

Receipts:	
Program	\$1,350.36
Disbursements:	
Program	\$1,041.93
Overhead Expense pro-rata	308.43
Total Disbursements	\$1,350.36

SCHEDULE NO. 11

Statement of Rural Campaign Funds for the Twelve Months Ended October 31, 1932

	Total	B. Y. P. U.	Sunday School
Balance—November 1, 1931	\$1,627.74	\$ 939.12	\$ 688.62
Receipts:			
Salaries of Secretaries	999.96	499.99	499.97
Salaries of Associational Workers	1,062.50	531.25	531.25
Undesignated Rural Workers	1,350.00	600.00	750.00
Undesignated Associational Workers	200.00		200.00
Summer Assemblies	300.00	150.00	150.00
Total Receipts	\$3,912.46	\$1,781.24	\$2,131.22
Disbursements:			
Salaries of Secretaries	\$1,000.00	\$ 500.00	\$ 500.00
Salaries of Associational Workers	150.00	75.00	75.00
Undesignated Rural Workers	1,531.82	758.26	773.56
Undesignated Associational Workers	200.00		200.00
Summer Assemblies	300.00	150.00	150.00
Total Disbursements	\$3,181.82	\$1,483.26	\$1,698.56
Excess of Receipts over Disbursements	730.64	297.98	432.66
Balance—October 31, 1932	\$2,358.38	\$1,237.10	\$1,121.28

SCHEDULE NO. 12

Statement of B. Y. P. U. Fund for the Twelve Months Ended October 31, 1932

Balance—November 1, 1931			\$27.85
Receipts:			
General	\$2,080.68		
Specials	1.50		
Assembly	4,521.23		
Cottages	19.50	\$6,622.91	
Disbursements:			
General	\$2,014.25		
Specials	1.50		
Assembly	4,519.03		
Cottages	10.00	6,544.83	78.08
Balance—October 31, 1932			\$105.93

BAPTIST GENERAL CONVENTION

35

SCHEDULE NO. 13

Statement of Sunday School Fund for the Twelve Months Ended
October 31, 1932

Balance—November 1, 1931----- \$85.79

Receipts:

Diplomas -----	\$ 230.10	
Daily Vacation Bible Schools-----	400.00	
Reserve Special -----	50.00	
Book Store and Messenger-----	357.84	
Enlargement Campaign -----	1,441.10	
District Conventions -----	99.69	\$2,578.73

Disbursements:

Diplomas -----	\$ 229.85	
Daily Vacation Bible Schools-----	491.01	
Reserve Special -----	12.00	
Book Store and Messenger-----	347.84	
Enlargement Campaign -----	1,440.00	
District Conventions -----	99.69	
Miscellaneous -----	.68	2,621.07
		<u>*42.34</u>

Balance—October 31, 1932----- \$43.45

*Indicates deficit.

SCHEDULE NO. 14

Overdraft—November 1, 1931-----*\$7,791.81

Add: Dougherty Church Funds not on books----- *45.00 *\$7,836.81

Receipts:

Messenger subscriptions -----	\$37.81	
Baptist Book Store-----	21.65	
Woman's Missionary Union-----	19.86	
Specials -----	12.43	91.75

Disbursements:

Messenger subscriptions -----	\$36.81	
Baptist Book Store-----	21.65	
Woman's Missionary Union-----	19.86	
Specials -----	10.33	88.65
		<u>3.10</u>

Charged to Surplus October 31, 1932----- *\$7,833.71

*Indicates deficit.

OFFERINGS BY ASSOCIATIONS AND CHURCHES ATOKA ASSOCIATION

Church	Paid on 1932 Program	Orphans' Home Special	Other Specials	Total
Atoka, 1st -----	98.42	26.15	42.04	176.61
Bethel -----	-----	-----	-----	-----
Bentley -----	-----	-----	-----	-----
Bethany -----	-----	-----	-----	-----
Buckholtz -----	-----	-----	-----	-----
Caney -----	-----	-----	-----	-----
Coalgate, 1st -----	16.60	20.42	42.10	77.13
Missionary -----	5.00	4.35	-----	9.35
Daisy -----	-----	-----	-----	-----
Farris -----	-----	-----	-----	-----
Five Mile -----	-----	-----	-----	-----
Harmony -----	-----	2.45	-----	2.45
Hickory Hill -----	-----	-----	-----	-----
Lane -----	-----	-----	-----	-----
Mt. Gilead -----	-----	-----	-----	-----
Rock Spring -----	-----	10.82	10.80	21.62
Shilo -----	-----	-----	-----	-----
Stringtown -----	51.10	4.88	27.80	43.78
Tushka -----	-----	2.00	-----	2.00
Wards Chapel -----	-----	1.00	-----	1.00
Wardville -----	-----	1.00	-----	1.00

BANNER ASSOCIATION

Ada, 1st -----	1676.79	405.73	173.75	2256.27
Ada, Oak Ave. -----	-----	3.41	1.95	5.36
Allen -----	36.75	31.53	7.00	75.28
Byars -----	-----	9.27	13.42	22.69
Davis -----	18.21	14.53	61.81	94.55
Dougherty -----	7.00	5.59	-----	12.59
Elmore City -----	48.86	9.55	23.00	81.41
Fitzhugh -----	-----	-----	-----	-----
Francis -----	-----	5.39	-----	5.39
Foster -----	-----	-----	-----	-----
Hennepin -----	7.60	-----	9.83	17.43
Hickory -----	2.50	2.30	-----	4.80
Love -----	-----	-----	-----	-----
Maysville -----	3.00	1.25	15.02	19.27
Pauls Valley -----	25.00	10.00	41.31	76.31
Trinity -----	403.00	12.50	28.53	445.03
Roff -----	51.36	1.60	26.50	79.46
Scullin -----	-----	-----	-----	-----
Steadman -----	-----	-----	-----	-----
Stonewall -----	-----	12.57	-----	12.57
Story -----	-----	-----	-----	-----
Stratford -----	-----	4.76	11.00	15.76
Sulphur, Calvary -----	104.29	4.31	48.25	154.85
Sulphur, 1st -----	967.14	6.00	68.75	1041.89
Vanoss -----	55.63	11.33	-----	66.96

BAPTIST GENERAL CONVENTION

571

Church	Paid on 1932 Program	Orphans' Home Special	Other Specials	Total
Wynnewood -----	146.56	5.75	24.07	176.38
York -----				

BECKHAM ASSOCIATION

Association -----		2.15	59.50	61.65
Bellemont -----		6.66	5.00	11.66
Buffalo -----		3.43		3.43
Carter -----	25.00	47.30	23.00	96.30
Delhi -----	20.00	54.76	43.89	118.65
Elk City -----	589.04	55.10	147.06	791.20
Erick, 1st -----	312.44	6.11	46.74	365.29
Lone Oak -----	51.36	15.88	37.45	114.69
New Liberty -----	4.00	38.26		42.26
Prairie View -----	9.10	5.70	2.50	17.30
Retrop -----	14.88	6.08	5.00	25.96
Sayre -----	394.02	54.76	211.90	660.68
Spring Creek -----	3.62		2.05	5.67
Sweet Water -----	10.53	48.63		59.16
Texola -----	4.50	27.05	6.77	38.32
Ural -----		.48		.48

BRYAN ASSOCIATION

Achille -----				
Albany -----		2.10		2.10
Bennington -----	11.70	7.34	6.00	15.04
Bethany -----	2.00			2.00
Bokchito -----	2.50	9.74	8.50	20.74
Bromide -----			5.51	5.51
Brown -----				
Buckholtz -----				
Caddo -----	45.00		38.50	83.50
Cade -----	8.46			8.46
Calera -----		12.00		12.00
Center Hill -----				
Colbert -----	3.37	16.37		19.69
Durant, 1st -----	1350.00	91.25	1100.21	2541.55
Calvary -----	8.50	13.00	58.08	79.58
Elm View -----				
Emet -----		2.33		2.33
Folsom -----				
Gratham -----				
Hendrix -----	6.60	3.22	2.00	11.82
Kemp -----	5.00	10.89	1.90	16.89
Kenefic -----				
Kingston -----			3.30	3.30
Lemon Hill -----				
Madill -----	5.50	57.10	49.00	111.60
Mulberry -----		7.51		7.51
Matoy -----				
Midway -----				
Mill Creek -----				

Church	Paid on 1932 Program	Orphans' Home Special	Other Specials	Total
Oak Grove -----	-----	-----	-----	-----
Platter -----	-----	-----	-----	-----
Pleasant Hill -----	-----	-----	-----	-----
Rabon Chapel -----	-----	-----	-----	-----
Roberta -----	-----	-----	-----	-----
Smith Lee -----	-----	-----	-----	-----
Tishomingo -----	81.50	52.75	33.70	167.95
Wade -----	-----	-----	-----	-----
Wapanucka -----	21.00	14.24	9.00	44.24
Weverton -----	-----	-----	-----	-----
Yuba -----	-----	-----	-----	-----

CADDO ASSOCIATION

Alden -----	2.00	-----	-----	2.00
Alfalfa -----	13.00	6.00	15.00	34.00
Anadarko -----	158.75	58.22	37.00	253.97
Apache -----	2.00	3.31	14.54	19.85
Bellevue -----	-----	-----	-----	-----
Binger -----	1.00	4.20	1.15	6.35
Carnegie -----	138.20	25.19	66.83	230.22
Cedar Canyon -----	-----	-----	-----	-----
Cement -----	54.86	35.84	30.00	120.70
Cyril -----	-----	-----	-----	-----
Ft. Cobb -----	48.00	17.19	64.46	129.65
Gracemont -----	-----	1.00	-----	1.00
Greenfield -----	-----	-----	-----	-----
Hinton -----	39.85	56.46	86.40	182.71
Verden -----	4.88	4.00	5.81	14.69

CENTRAL ASSOCIATION

Banner -----	5.00	15.60	-----	20.60
Coyle -----	-----	3.55	-----	3.55
Crescent -----	17.66	16.00	7.35	41.01
El Reno -----	260.00	18.50	188.75	467.25
Geary -----	9.90	9.85	17.70	37.45
Guthrie, 1st -----	529.82	15.00	147.36	692.18
Guthrie, Tabernacle -----	83.36	-----	19.75	103.11
Hennessey -----	40.74	33.81	63.58	138.13
Kingfisher -----	119.40	24.10	77.75	221.25
Lovell -----	3.00	-----	-----	3.00
Marshall -----	-----	5.80	-----	5.80
Mustang -----	-----	-----	2.75	2.75
Omega -----	-----	5.80	-----	5.80
Piedmont -----	6.00	2.39	3.00	11.39
Watonga -----	313.65	60.96	73.10	447.71
Yukon -----	408.45	68.21	130.39	627.25

CHICKASAW-UNION ASSOCIATION

Association -----	-----	8.65	234.32	242.97
Alex -----	-----	5.31	-----	5.31
Amber -----	6.00	-----	-----	6.00
Banner S. S. -----	4.43	3.04	1.05	9.42

BAPTIST GENERAL CONVENTION

59

Church	Paid on 1932 Program	Orphans' Home Special	Other Specials	Total
Blanchard -----	13.42	8.56	62.83	84.81
Bradley -----		.50		.50
Chickasha, 1st -----	1312.50	1.00	371.98	1685.48
Michigan Ave. -----	10.77	11.03	39.19	60.99
Colbett -----		10.42	23.14	33.56
Criner -----			.80	.80
Dibble -----				
Denver -----				
Etowah -----	4.23	2.56		6.79
Franklin -----				
Hazel Dell -----	5.10			5.10
Johnson -----	5.40	14.09		19.49
Ladd -----				
Lavery -----		3.76		3.76
Lexington -----	78.29		47.37	125.66
Liberty -----				
Lindsay -----	340.09	21.60	22.50	384.19
Lucille -----				
Madeconia -----	5.78	.97		6.75
Meridian -----	10.00			10.00
Middleburg -----				
Minco -----	38.96	3.65	75.80	118.41
Moore -----	65.00	50.89	69.40	185.29
Naples -----				
New Castle -----	16.45	24.99	12.60	54.04
Ninnekah -----	5.95			5.95
Noble -----	10.00	41.01	5.80	66.81
Norge -----				
Norman -----	1151.93	146.16	456.77	1755.21
Payne -----	52.81	7.77		60.58
Pocassett -----	3.00		8.00	11.00
Providence -----	5.81		5.00	10.81
Purcell -----	259.31	59.34	187.74	506.39
Rosedale -----				
Rush Springs -----	83.50	73.81	48.77	206.08
Sharon -----	33.96	11.23		45.19
Tabernacle -----			2.16	2.16
Tuttle -----	38.15	18.79	3.15	60.09
Union Hill -----	5.41			5.41
Washington -----	24.75	10.99	5.00	4.74
Wayne -----	2.50	16.50	46.50	65.50
Willow View -----				
Woody Chapel -----				

COMANCHE-COTTON ASSOCIATION

Association -----		12.51		12.51
Alamo -----				
Antioch -----			4.00	4.00
Cache -----				
Chattanooga -----	85.64	34.50	21.42	141.56
Elgin -----	24.40	80.05	11.22	115.67

Church	Paid on 1932 Program	Orphans' Home Special	Other Specials	Total
Emerson -----		4.00	30.50	34.50
Faxon -----	6.89			6.89
Fletcher -----	103.44	5.51	33.46	142.41
Geronimo -----	9.00	5.00		14.00
Hulen -----		2.00		2.00
Lawton, 1st -----	1049.15	27.48	141.02	1217.65
Lawton, Calvary -----	62.97	9.71	6.45	79.13
Lawton, Central -----	224.00	40.54	144.07	408.61
Latitia -----				
Mt. Pleasant -----		17.11		17.11
Mt. Scott -----				
New Salem -----	10.00	5.86		15.86
Pleasant Valley -----		12.02		12.02
Rabbit Creek -----				
Randlett -----	1.75	3.75		5.50
Sterling -----		.50	2.50	3.00
Temple -----	19.70	3.00	2.22	24.92
Union Valley -----				
Valley View -----				
Walters -----	318.00	27.82	138.51	484.33
Woodlawn -----		.80		.80

CONCORD-KIOWA ASSOCIATION

Association -----		12.23		12.23
Bear Creek -----		7.23		7.23
Bethany -----	3.00	15.95		18.95
Bethel -----	7.00	9.90	3.00	19.90
Butler -----	100.00	28.60	6.50	135.10
Clinton -----	484.52	82.39	134.46	701.37
Cooperaton -----	25.00	16.90	12.74	54.64
Cordell -----	244.04	73.42	75.86	393.32
Corinth -----	27.25	43.75		71.00
Custer City -----	19.06	11.45	26.07	56.58
Dill City -----	7.00	19.67	2.65	29.32
Emmanuel -----	9.00	25.57		34.57
Foss -----	7.54	27.50	18.00	53.04
Gotebo -----	89.77	81.01	25.95	196.73
Hobart -----	366.11	46.31	1077.93	1490.71
Indianapolis -----				
Lone Wolf -----	59.01	32.47		91.48
Mtn. Park -----		4.90		4.90
Port -----		9.10		9.10
Prairie View -----				
Rocky, Salem -----	56.60	14.20	8.25	79.05
Roosevelt -----	11.20	9.96	20.16	20.16
Sentinel -----	70.86	10.50		81.36
Spring Creek -----	160.45	54.29	32.95	247.69
Star -----		3.26		3.26
Thomas -----	109.97	18.72	56.47	185.16
Weatherford -----	15.00	19.75	7.05	41.80
Mtn. View -----	102.28	32.09	55.77	194.14

BAPTIST GENERAL CONVENTION

81

Church	Paid on 1932 Program	Orphans' Home Special	Other Specials	Total
DELAWARE-OSAGE ASSOCIATION				
Association -----			69.75	69.75
Barnsdall -----	71.16	37.52		108.68
Bartlesville, 1st -----	3382.55	115.12	978.33	4478.00
Virginia Ave. -----	78.00	75.59	68.50	222.09
Burbank -----				
Copan -----	15.04	7.44	25.01	48.39
Delaware -----	5.10	2.60	2.50	10.20
Dewey -----	297.05	23.52	311.28	632.45
Fairfax -----	150.00	4.68	15.01	169.69
Hominy -----	113.87	23.47	44.79	182.13
New Harmony -----				
Nowata -----	88.93	8.67	15.10	122.70
Osage -----	8.25			8.25
Pawhuska -----	126.86	23.74	30.77	681.37
Pershing -----	3.40	.90	6.75	11.05
Prue -----	10.00			10.00
Rabbs Creek -----	7.50			7.50
Ramona -----	8.78	13.04	30.00	75.42
Ralston -----				
Shidler -----	48.90	7.56	50.62	109.08
Silver Lake -----	20.80	2.00		22.80
Vera -----				
Wann -----				
Wild Horse -----	42.39	39.50		81.89
Wynona -----		13.85	20.80	34.45

ENON ASSOCIATION

Association -----	6.52			6.52
Ardmore First -----	1,222.52	23.26	480.30	1,726.80
Emmanuel -----	50.50	25.23	61.30	127.03
Orothodox -----	35.00	19.89	151.85	206.74
Ark -----				
Bowles -----				
Brushy Mounds -----				
Burneyville -----		3.05		3.05
Enterprise -----	8.32	23.48	8.41	40.21
Graham -----	11.00	19.80	17.00	47.80
Healdton -----	10.00	48.24	131.52	189.76
Joiner -----	3.19	3.75	5.00	11.94
Leon -----	6.12	10.49	.50	17.11
Lone Grove -----		2.35		2.35
Marietta -----	140.00	22.75	65.04	227.79
New Hope -----	35.34	3.20		48.54
Milo -----	8.50			8.50
Orr -----				
Oswalt -----				
Pike City -----	22.74	33.56	6.50	62.80
Pleasant Hill -----				
Prairie Valley -----				
Ringling -----	82.00	6.41	26.46	109.87

Church	Paid on 1932 Program	Orphans' Home Special	Other Specials	Total
Rose Hill -----	4.10	10.30	3.50	17.90
Thackerville -----	1.85	-----	-----	1.85
Rubbottom -----	-----	4.20	-----	4.20
Wilson -----	84.37	30.33	119.63	234.33
Wirt -----	21.00	7.78	12.63	41.41

FRISCO ASSOCIATION

Alikehi -----	-----	-----	-----	-----
Antlers -----	75.10	10.20	12.50	97.80
Atlas -----	-----	-----	-----	-----
Big Cedar -----	-----	-----	-----	-----
Bokhoma -----	-----	-----	-----	-----
Boswell -----	89.43	12.75	10.23	112.41
Broken Bow -----	90.00	10.95	107.96	208.91
Choate Springs -----	-----	-----	-----	-----
Clayton -----	-----	-----	-----	-----
Finley -----	-----	1.00	-----	1.00
Forest Hill -----	-----	-----	-----	-----
Fort Towson -----	10.00	-----	7.50	17.50
Garvin -----	-----	-----	1.50	1.50
Golden -----	-----	-----	-----	-----
Grant -----	16.01	2.44	7.75	26.20
Hugo First -----	361.23	15.85	183.30	506.38
Clayton Avenue -----	118.35	20.21	9.00	147.54
Idabel -----	90.08	10.00	61.92	162.00
Ida -----	6.50	3.20	.50	10.20
Millerton -----	-----	-----	-----	-----
Moyers -----	-----	-----	-----	-----
Oak Ridge -----	-----	1.00	11.04	12.04
Shults -----	-----	-----	-----	-----
Shoals -----	-----	-----	-----	-----
Smithville -----	-----	-----	-----	-----
Soper -----	5.00	7.75	20.97	33.72
Valliant -----	19.14	5.00	20.50	44.64
Watson -----	-----	-----	-----	-----
Wright City -----	85.30	20.00	35.45	141.14
Tuskhoma -----	-----	1.35	1.00	2.35

HARMON ASSOCIATION

Antioch -----	3.32	18.37	-----	21.69
Fairview -----	10.50	4.70	-----	15.20
Gould -----	33.00	12.15	25.55	70.70
Harmony -----	-----	14.78	-----	14.78
Hollis -----	624.58	33.29	224.11	881.98
Hope -----	-----	16.83	-----	16.83
Holsmith -----	-----	-----	3.34	3.34
Louis -----	15.25	33.60	5.27	54.18
McQueen -----	-----	-----	-----	-----
New Hope -----	1.00	3.18	-----	4.18
Star Valley -----	15.00	35.11	-----	60.11
Vinson -----	34.17	19.13	23.50	76.80

BAPTIST GENERAL CONVENTION

63

HASKELL ASSOCIATION

Church	Paid on 1932 Program	Orphans' Home Special	Other Specials	Total
Antioch -----	-----	-----	27.95	27.95
New Bokoshe -----	-----	9.38	-----	9.38
Old Bokoshe -----	-----	8.28	-----	8.28
Center Point -----	-----	1.15	-----	1.15
Enterprise -----	-----	11.00	-----	11.00
Keota -----	1.00	41.97	2.00	44.97
Kinta -----	-----	24.59	8.00	32.59
Lequire -----	2.00	-----	-----	2.00
Liberty -----	-----	5.00	-----	5.00
Lona -----	-----	-----	-----	-----
McCurtain -----	10.00	12.71	20.75	33.46
Rocky Ridge -----	-----	-----	-----	-----
Rucker -----	-----	-----	-----	-----
Star -----	-----	-----	-----	-----
Stigler -----	9.95	20.50	5.25	35.70
Tamaha -----	-----	.65	-----	.65

JACKSON-GREER ASSOCIATION

Aaron -----	-----	4.00	-----	4.00
Altus -----	1,296.33	76.31	279.71	1,652.35
Antioch -----	-----	2.52	-----	2.52
Blair -----	6.07	-----	14.80	20.87
Brinkman -----	-----	-----	-----	-----
Duke -----	-----	6.07	-----	6.07
Eastview -----	69.44	4.45	2.50	76.39
Eldorado -----	37.93	81.77	141.00	259.70
Elmer -----	-----	21.69	-----	21.69
Friendship -----	66.52	5.10	23.20	94.82
Granite -----	15.00	-----	-----	15.00
Headrick -----	8.05	8.40	5.83	22.28
Hess -----	-----	16.77	-----	16.77
Humphreys -----	15.67	5.70	1.16	22.53
Mangum -----	1361.81	13.16	286.26	1661.23
Lake Creek -----	4.00	-----	-----	4.00
Martha -----	94.22	33.60	55.05	182.87
Olustee -----	-----	14.25	-----	14.25
Plain View -----	47.00	6.91	-----	53.91
Pleasant Point -----	-----	4.00	-----	4.00
Porter High -----	-----	-----	-----	-----
Prairie Hill -----	-----	3.52	-----	3.52
Reed -----	-----	5.10	-----	5.10
Russell -----	11.70	20.97	-----	32.67
Willow -----	-----	-----	-----	-----

LeFLORE-LATIMER ASSOCIATION

Association -----	-----	-----	5.00	5.00
Albion -----	-----	-----	-----	-----
Big Cedar -----	-----	-----	-----	-----
Cambria -----	-----	-----	-----	-----
Cameron -----	10.00	9.00	12.81	31.81
Center Point -----	-----	7.62	-----	7.62
Cowlington -----	-----	3.80	-----	3.80

Church	Paid on 1932 Program	Orphans' Home Special	Other Specials	Total
Fairview -----	15.00	.25	-----	15.25
Faushaw -----	-----	1.75	-----	1.75
Gowen -----	6.50	1.50	5.77	13.77
Highbridge -----	-----	-----	-----	-----
Heavener -----	22.11	98.10	162.65	282.86
Hontubby -----	-----	-----	-----	-----
Howe -----	17.00	13.50	-----	30.50
Hodgens -----	16.00	18.56	-----	34.56
Leflore -----	-----	5.05	-----	5.05
Liberty Hill -----	1.25	1.39	-----	2.64
Lodi -----	1.00	1.00	-----	2.00
Lone Star -----	.50	-----	-----	.50
Loving -----	-----	6.60	-----	6.60
Lutie -----	-----	1.45	-----	1.45
Macedonia -----	11.60	-----	-----	11.60
Monroe -----	-----	4.15	-----	4.15
Muntain View -----	13.50	1.36	10.00	24.86
Mt. Pleasant -----	21.00	.40	-----	21.40
Mt. View -----	-----	-----	-----	-----
Muse -----	-----	-----	-----	-----
New Hope -----	2.18	7.76	-----	9.94
Panama -----	1.50	3.00	-----	4.50
Panola -----	-----	-----	-----	-----
Pleasant Grove -----	-----	-----	-----	-----
Penola Hill -----	-----	-----	-----	-----
Perry Chapel -----	4.50	4.65	-----	9.15
Petros -----	2.00	9.15	-----	11.15
Pilgrims' Rest -----	-----	-----	-----	-----
Poteau -----	349.00	38.66	100.17	487.83
Red Oak -----	13.50	27.42	8.35	49.27
Rock Creek -----	1.89	-----	-----	1.89
Shady Point -----	5.35	13.32	-----	18.67
Spiro -----	200.72	107.41	154.43	462.56
Spring Hill -----	-----	-----	-----	-----
Summerfield -----	-----	-----	-----	-----
Talihina -----	16.20	37.01	34.93	88.14
Whitesboro -----	-----	-----	-----	-----
Wilburton -----	65.00	8.05	25.05	98.10
Williams -----	-----	5.40	17.70	23.10
Wister -----	8.80	44.56	4.28	57.64
Zoe -----	16.73	17.89	-----	34.62

McINTOSH ASSOCIATION

Brush Hill -----	-----	-----	-----	-----
Checotah -----	99.40	-----	3.75	103.15
Deer's Chapel -----	-----	-----	-----	-----
Elm Grove -----	-----	3.50	-----	3.50
Eufaula -----	37.65	13.01	33.84	84.50
Hanna -----	-----	2.35	3.00	5.35
Lenna -----	-----	-----	-----	-----
Minton -----	-----	-----	-----	-----

BAPTIST GENERAL CONVENTION

65

Church	Paid on 1932 Program	Orphans' Home Special	Other Specials	Total
Onapa -----	-----	-----	-----	-----
Pilgrim's Rest -----	-----	3.91	-----	3.91
Stidham -----	-----	-----	-----	-----
Vivian -----	-----	-----	-----	-----

MILLS ASSOCIATION

Antiona -----	-----	-----	-----	-----
Berlin -----	-----	1.17	-----	1.17
Bula -----	5.25	-----	-----	5.25
Cheyenne -----	76.50	54.66	15.00	146.16
Corinth -----	-----	-----	-----	-----
Durham -----	-----	-----	-----	-----
Hammon -----	38.73	11.45	3.69	53.87
Kiowa -----	-----	-----	-----	-----
Leedy -----	15.00	7.00	7.10	29.10
Crawford -----	-----	-----	-----	-----
Pleasant Ridge -----	-----	-----	-----	-----
Reydon -----	13.00	11.71	1.88	26.59
Rhea -----	2.50	18.85	7.00	28.35
Strong City -----	47.00	10.36	5.00	62.36
Taloga -----	-----	9.62	6.00	15.62

MULLENS ASSOCIATION

Association -----	-----	20.40	-----	20.40
Addington -----	7.70	-----	-----	7.70
Alma -----	-----	2.00	-----	2.00
Comanche -----	67.10	35.37	70.33	172.80
Corum -----	-----	4.72	-----	4.72
County Line -----	102.50	21.17	33.25	156.92
Denton -----	-----	9.25	-----	9.25
Duncan -----	2,128.42	369.67	316.00	2,814.09
Empire City -----	-----	25.40	-----	25.40
Hastings -----	26.88	9.32	10.02	46.22
Irving -----	65.00	11.00	-----	76.00
Little Beaver -----	4.25	13.50	9.20	26.95
Loco -----	-----	3.15	11.00	14.15
Marlow -----	417.07	35.12	145.60	597.79
Mount Pleasant -----	-----	-----	-----	-----
Nellie -----	5.40	2.00	-----	7.40
Palmer -----	-----	7.65	-----	7.65
Plain View -----	-----	8.00	-----	8.00
Rush Springs -----	-----	-----	-----	-----
Ryan -----	181.25	23.11	59.25	263.59
Santa Fe -----	-----	14.05	28.35	42.40
Terral -----	10.00	-----	-----	10.00
Velma -----	-----	11.04	-----	11.04
Waurika -----	576.00	82.43	726.62	1,385.05

MUSKOGEE ASSOCIATION

Association -----	-----	15.11	-----	15.11
Muskogee, 1st -----	363.95	245.33	211.02	820.30

Church	Paid on 1932 Program	Orphans' Home Special	Other Specials	Total
Central -----	933.49	41.15	239.17	1213.81
Calvary -----	-----	-----	-----	-----
Immanuel -----	-----	6.42	-----	6.42
Beggs -----	10.00	8.00	11.55	29.55
Boynton -----	31.60	-----	-----	31.60
Bryant -----	-----	-----	-----	-----
Bussy Mtn. -----	-----	-----	-----	-----
Calvary -----	-----	-----	-----	-----
Choska -----	-----	1.93	-----	1.93
Clarksville -----	-----	-----	-----	-----
Coalton -----	-----	-----	-----	-----
Courtney -----	-----	-----	-----	-----
Coweta -----	-----	2.00	-----	2.00
Dewar -----	-----	-----	-----	-----
Ft. Gibson -----	-----	1.00	-----	1.00
Flat Rock -----	-----	-----	-----	-----
Good Hope -----	-----	-----	-----	-----
Haskell -----	162.50	30.66	27.95	221.11
Henryetta -----	115.73	8.10	158.35	283.18
Hitchita -----	-----	2.50	-----	2.50
Hickory -----	-----	-----	-----	-----
Hoffman -----	8.33	13.62	-----	21.95
Keefeton -----	-----	-----	-----	-----
Kusa -----	-----	-----	-----	-----
Lelitta -----	-----	-----	-----	-----
Mt. Carmel -----	-----	-----	-----	-----
Morris -----	45.00	5.51	11.00	61.51
Mtn. View -----	1.35	-----	-----	1.35
New Hope -----	-----	-----	-----	-----
Nuyaka -----	65.54	7.19	49.11	121.84
Okay -----	-----	-----	-----	-----
Okmulgee, 1st -----	1196.48	43.66	312.35	1552.49
Okmulgee, 2nd -----	27.00	9.00	29.66	55.66
Calvary -----	1.62	4.41	.71	6.74
Porter -----	-----	-----	-----	-----
Porum -----	8.27	20.35	24.27	52.89
Salt Creek -----	-----	-----	11.00	11.00
Schulter -----	6.62	4.93	11.00	22.55
Spring Hill -----	-----	-----	-----	-----
Sunnyside -----	-----	-----	-----	-----
Wagoner -----	156.09	29.55	89.72	275.36
Wainright -----	13.43	1.80	14.05	29.28
Webber Falls -----	-----	-----	-----	-----
Warner -----	12.00	4.37	.50	16.87
NORTH CANADIAN ASSOCIATION				
Antioch -----	2.44	5.87	-----	8.31
Atwood -----	-----	-----	2.32	2.32
Banner -----	-----	-----	-----	-----
Big Prairie -----	-----	2.72	-----	2.72
Bigham -----	1.00	1.25	-----	2.25

BAPTIST GENERAL CONVENTION

67

Church	Paid on 1932 Program	Orphans' Home Special	Other Specials	Total
Bowlegs -----	36.20	10.99	16.12	63.31
Calvin -----		2.50		2.50
Carson -----	15.30			15.30
Cromwell -----	158.49		37.11	193.60
Dustin -----	36.30	10.43	103.40	150.13
Holdenville -----	110.29	21.54	212.07	343.90
Hickory Hill -----				
Konawa -----	198.02	22.50	240.00	459.63
Lamar -----		16.10		16.10
Morris -----	10.30	5.00		15.30
New Hope -----				
Mt. Olive -----				
North Fork Valley -----				
Okemah -----	783.71	53.25	256.88	1,093.84
Paden -----				
Pecan Grove -----		5.00		5.00
Pleasant Oak -----	2.06	24.03		26.09
Salt Creek -----			1.00	1.00
Pleasant Valley -----				
Prairie View -----				
Twin Oaks -----		8.13		8.13
Sasakwa -----	57.50	13.06	15.33	85.89
Seminole -----	560.53	41.92	315.03	917.48
Spaulding -----				
Pharoah -----	30.50	33.74	44.55	108.79
Weleetka -----		15.83	53.35	69.18
Wetumka -----	68.40	36.81	82.27	187.48
Wewoka -----	729.52	27.75	322.63	1,079.90
Yeager -----		5.71		5.71

NORTHEASTERN ASSOCIATION

Association -----			100.00	100.00
Adair -----	1.40			1.40
Afton -----	54.41	29.52	48.96	132.87
Bernice -----		8.52	3.00	11.52
Big Cabin -----			4.94	4.94
Blue Jacket -----		8.50		8.50
Choteau -----	1.80	6.80		8.60
Cardin -----	4.75	3.00	5.00	12.75
Centralia -----		12.35		12.35
Century -----				
Commerce -----	29.92	12.01	22.36	64.29
Bethlehem -----		1.73	1.70	3.43
Dawes -----				
Dayton -----				
Dodge -----				
Fairview -----				
Fairland -----	2.00	2.00	7.25	11.25
Grove -----	100.44	50.30	7.85	158.59
Hockerville -----				
Immanuel -----		1.60		1.60

ANNUAL OF THE OKLAHOMA

Church	Paid on 1932 Program	Orphans' Home Special	Other Specials	Total
Jay -----	9.00	2.00	-----	11.00
Ketchum -----	15.00	-----	2.75	17.75
Lone Star -----	5.00	-----	-----	5.00
Locust Grove -----	-----	-----	1.75	1.75
Maybelle -----	-----	-----	-----	-----
Miami -----	1,758.00	145.08	1,029.30	2,932.47
Mt. Zion -----	9.27	-----	3.75	13.02
Narcissa -----	-----	4.00	2.50	6.50
Ottawa -----	-----	7.70	-----	7.70
Picher -----	50.77	6.58	75.80	133.15
Pleasant Hope -----	-----	-----	-----	-----
Pryor -----	439.42	25.03	75.72	540.17
Quapaw -----	1.50	4.17	14.70	20.37
Salina -----	14.44	4.33	-----	18.77
Strang -----	1.15	5.00	-----	6.15
Timber Hill -----	3.15	5.00	-----	8.15
Trinity -----	59.05	13.37	7.04	79.46
Vinita -----	241.54	28.00	133.97	403.51
Welch -----	-----	-----	-----	-----
Yearnegan -----	-----	-----	-----	-----
Wyandotte -----	-----	-----	-----	-----
Zena -----	-----	8.25	-----	8.25

NORTHWESTERN ASSOCIATION

Buffalo -----	234.30	32.15	49.56	316.01
Fairview -----	5.57	15.55	7.97	29.09
Fargo -----	-----	8.00	-----	8.00
Gage -----	3.06	14.02	16.23	33.31
Haskeew -----	-----	-----	-----	-----
Laverne -----	109.65	46.13	6.84	162.62
Lebanon -----	-----	-----	-----	-----
Liberty -----	65.75	14.88	-----	80.63
Mooreland -----	72.75	41.96	9.75	124.46
Moscow -----	7.00	17.44	2.00	26.44
Mt. Olivet -----	6.00	6.00	5.00	17.00
Paruna -----	6.36	10.60	-----	16.96
Sharon -----	-----	2.88	-----	2.88
Shattuck -----	102.00	64.39	37.75	204.14
Speermore -----	-----	-----	-----	-----
S. Persimmon -----	9.10	19.24	5.50	33.84
Turkey Creek -----	16.00	8.95	1.50	26.45
Vici -----	-----	15.65	-----	15.65
Woodward -----	544.21	145.32	38.29	727.82

OKLAHOMA COUNTY ASSOCIATION

Association -----	-----	38.22	54.66	92.88
Capitol Hill -----	36.56	123.62	212.03	372.21
Calvary -----	-----	8.16	-----	8.16
Centenary -----	106.24	12.18	78.52	196.94
Crestwood -----	232.50	-----	130.17	362.67
Exchange Avenue -----	1,349.65	119.94	1,512.64	2,982.23
First Oklahoma City -----	7,802.63	258.05	3,722.29	11,782.97

BAPTIST GENERAL CONVENTION

69

Church	Paid on 1932 Program	Orphans' Home Special	Other Specials	Total
Hudson Avenue -----	-----	45.34	479.96	525.30
Immanuel -----	698.27	37.49	440.15	1,175.91
Kelham Avenue -----	2,667.60	315.77	1,011.14	3,994.51
Kentucky Avenue -----	23.00	36.57	-----	59.57
Lawrence Avenue -----	75.50	12.25	13.00	100.75
Northeast -----	26.00	7.28	206.39	240.67
Northwest -----	118.00	-----	25.00	143.00
Olivet -----	4,719.16	46.29	1,212.33	5,978.78
Pleasant Valley -----	4.55	-----	-----	4.55
Putnam City -----	95.44	18.62	20.75	134.80
Sinai -----	1.50	7.06	-----	8.56
Southside -----	120.18	14.01	65.20	199.39
Temple -----	11.20	-----	41.98	51.18
Trinity -----	2,323.18	58.46	1,112.20	3,493.84
Walnut Grove -----	73.45	15.41	-----	88.86
Wilmont Place -----	146.80	23.42	346.24	516.46
Britton -----	149.13	2.38	95.43	246.94
Dickson -----	-----	-----	-----	-----
Edmond -----	652.60	83.80	256.46	992.86
Harrah -----	286.44	21.94	99.12	407.50
Hopewell -----	-----	26.29	-----	26.29
Jones -----	1.08	4.81	14.25	20.14
Luther -----	17.47	9.27	45.25	72.19
Nicoma Park -----	143.95	10.00	37.50	191.45
Star Sunday School -----	-----	7.43	-----	7.43
Witcher -----	57.43	14.62	35.00	106.95

PANHANDLE ASSOCIATION

Association -----	-----	33.05	44.40	77.45
Balko -----	55.05	66.45	31.35	152.85
Beaver -----	34.85	50.72	30.50	115.07
Boise City -----	212.69	111.87	36.35	360.91
Corinth -----	5.83	33.92	100.00	139.75
Felt -----	-----	20.20	-----	20.20
Forgen -----	46.50	23.62	-----	70.12
Goodwell -----	139.82	8.43	20.10	168.35
Guymon -----	73.15	110.55	66.75	250.45
Hardesty -----	-----	13.75	-----	13.75
Hooker -----	285.00	126.65	3.60	415.34
Hough -----	-----	15.53	-----	15.53
Kinton -----	-----	-----	-----	-----
Keyes -----	132.96	36.38	52.10	221.44
Liberty -----	-----	28.91	2.35	31.26
Sandy Hook -----	-----	19.28	-----	19.28
Texhoma -----	126.05	61.19	57.78	245.02
Tyrone -----	259.25	118.48	197.42	575.15

PAWNEE-CREEK ASSOCIATION

Bristow -----	1,147.06	188.33	849.85	2,185.24
Cleveland -----	263.04	54.81	96.04	414.49
Boston Mission -----	10.00	-----	-----	10.00
Council Valley -----	11.92	14.45	-----	26.37
Cushing -----	1,103.93	15.07	184.25	1,308.25

Church	Paid on 1932 Program	Orphans' Home Special	Other Specials	Total
Depew -----	6.00	4.07	21.91	31.98
Drumright -----	195.03	13.92	67.78	276.73
Glencoe -----				
Jennings -----	9.56			9.56
Kelleyville -----		2.22		2.22
Keifer -----		1.00	6.00	7.00
Mannford -----		7.10		7.10
Maramec -----	37.85	6.65	20.90	65.40
Mounds -----	18.74	10.45	3.00	32.19
Milfay -----		2.00		2.00
Oilton -----	24.50	14.83	46.45	85.78
Paynee -----	243.70	16.00	34.73	349.43
Perkins -----	8.09	19.23	46.00	73.32
Sapulpa First -----	1,510.78	31.00	442.63	1,974.41
Sapulpa Second -----	17.12	6.06	67.06	90.24
Shamrock -----		4.29		4.29
Slick -----	13.97	25.65	42.08	81.70
Stillwater -----	304.50	68.49	70.89	443.88
Yale -----	132.13	14.15	79.14	225.77

PERRY ASSOCIATION

Association -----		32.08		32.08
Ames -----		3.00	10.00	13.00
Bethlemen -----	2.54			2.54
Billings -----		1.80		1.80
Blackwell -----	609.88	40.75	206.05	856.68
Braman -----	5.55	7.15		12.70
Burden -----	104.50	36.29	30.87	171.66
Ceres -----		1.00		1.00
Covington -----		1.00		1.00
Eden -----	13.70	20.25	25.75	59.70
Enid First -----	1,080.95	335.33	896.02	2,312.35
Calvary -----	79.34	18.30	151.03	249.57
Olivet -----		3.75	11.81	15.56
Freedom -----	1.00	3.00		4.00
Garber -----	56.50	13.13	5.00	79.63
Grandview -----	49.05	3.75	16.92	69.72
Hunter -----	1.00			1.00
Kaw City -----	1.00	4.04		5.04
Lamont -----		3.75		3.75
Longwood -----	12.00	41.10		53.10
Morrison -----				
Nardin -----	52.79	21.97	17.12	91.88
New Bethany -----				
Newkirk -----	57.03	35.81	14.05	106.89
Okeene -----	25.00	82.56	114.15	221.71
Hazelton -----		2.00		2.00
Perry -----	21.50	11.45	73.75	106.70
Ponca City -----	1,305.80	163.79	307.32	2,281.91
Red Rock -----		1.89	3.00	4.89
Round Grove -----		9.00	20.00	29.00

BAPTIST GENERAL CONVENTION

71

Church	Paid on 1932 Program	Orphans' Home Special	Other Specials	Total
Sumner	-----	-----	-----	-----
Tonkawa	60.95	36.73	71.88	169.56

PITTSBURG ASSOCIATION

Adamson	-----	-----	-----	-----
Antioch	-----	-----	-----	-----
Arch	3.00	-----	-----	3.00
Bache	-----	-----	-----	-----
Brewer	-----	-----	-----	-----
Canadian	1.00	-----	6.00	7.00
Choate Prairie	-----	15.36	-----	15.36
Crowder	29.00	4.55	12.50	46.05
Featherstone	7.75	5.00	-----	12.75
Haileyville	123.80	24.80	202.97	357.57
Hartshorne	12.00	-----	37.74	49.74
High Hill	1.00	5.32	-----	6.32
Haywood	-----	-----	-----	-----
Indianola	-----	4.97	-----	4.97
High Hill	-----	-----	-----	-----
Kiowa	-----	-----	-----	-----
Krebs	6.09	12.10	12.85	31.08
McAlester First	1,956.05	94.92	364.86	2,415.63
North McAlester	197.80	5.46	29.32	232.58
Peaceable Valley	-----	-----	-----	-----
Pierce	50.00	-----	50.00	100.00
Pittsburg	19.00	1.82	3.00	23.82
Pochahontas	-----	-----	-----	-----
Quinton	11.40	1.25	19.90	32.55
Savanna	-----	2.55	-----	2.55
Shady Valley	-----	4.87	-----	4.87
Stuart	3.50	9.80	-----	13.30
Ulan	-----	-----	-----	-----

POTTAWATOMIE-LINCOLN ASSOCIATION

Association	-----	23.98	2.85	26.83
Shawnee 1st	5,670.14	25.88	1,362.54	7,058.26
Immanuel	125.58	34.38	98.27	258.23
University	125.00	5.90	78.42	210.22
Calvary	81.61	-----	26.65	108.26
Victory	16.00	13.50	69.80	99.30
Wallace Ave.	26.48	5.00	4.50	35.98
Antioch	17.43	9.03	6.00	32.46
Agra	1.75	-----	-----	1.75
Asher	112.10	19.63	12.10	143.83
Avery	17.00	-----	-----	17.00
Bellmont	-----	7.72	5.00	12.72
Blackburn Chapel	10.00	3.30	-----	13.30
Carney	-----	-----	-----	-----
Burnett	-----	-----	-----	-----
Chandler	163.27	13.87	77.66	254.80
Dale	23.08	10.06	5.00	38.14

Church	Paid on 1932 Program	Orphans' Home Special	Other Specials	Total
Davenport	100.63	10.88	18.05	129.56
Deer Creek	-----	-----	-----	-----
Eagle	34.13	-----	3.75	37.88
Earlsboro	14.50	2.38	46.10	62.98
Fairview	135.90	23.15	44.05	203.10
Hopewell	-----	1.24	-----	1.24
McLoud	-----	1.46	4.00	5.46
Macomb	23	1.62	13.15	15.00
Maud	-----	-----	14.11	14.11
Meeker	3.64	5.20	55.95	64.79
Midlothian	-----	4.14	-----	4.14
Morning Star	13.00	4.25	2.63	19.88
Mount Pleasant	1.58	-----	-----	1.58
New Hope	-----	-----	-----	-----
Pilgrim's Rest	-----	-----	-----	-----
Prague	13.00	2.62	-----	15.62
Ray	-----	2.90	-----	2.90
Rock Creek	9.28	-----	2.50	11.78
St. Louis	35.22	-----	-----	35.22
Sparks	-----	-----	-----	-----
Stroud	105.00	14.18	36.80	155.98
Tecumseh	6.09	26.31	10.25	42.65
Tribbey	-----	-----	-----	-----
Wanette	10.00	-----	11.88	21.88
Wellston	2.60	31.24	10.00	43.84
Willow View	-----	-----	-----	-----

SALT FORK ASSOCIATION

Alva	590.24	39.26	143.84	773.34
Amorita	-----	7.50	5.00	12.50
Bethel Hawley	69.70	14.60	34.00	118.30
Carmen	37.43	6.00	37.25	80.69
Cherokee	126.13	1.43	62.31	199.87
Cheyenne Valley	-----	10.20	-----	10.20
Driftwood	15.00	6.34	1.35	22.69
Fairview	8.36	23.66	42.81	74.83
Helena	22.59	3.50	17.75	43.84
Lambert	-----	5.48	-----	5.48
Medford	19.31	7.30	-----	26.61
Mt. Zion	9.26	42.18	-----	51.43
Nash	88.00	24.21	9.00	121.21
Pond Creek	85.30	15.53	82.01	180.84
Wakita	-----	-----	-----	-----
Waynoka	32.51	35.50	14.25	82.26

SEQUOYAH ASSOCIATION

Akins	-----	-----	3.10	3.10
Bunch	-----	1.00	-----	1.00
Hulbert	-----	1.00	-----	1.00
Marble City	-----	-----	-----	-----
Muldrow	-----	-----	-----	-----

BAPTIST GENERAL CONVENTION

73

Church	Paid on 1932 Program	Orphans' Home Special	Other Specials	Total
Park Hill -----	27.03	39.30	10.65	41.07
Pin Hook -----	-----	-----	-----	-----
Sallisaw -----	-----	3.00	11.28	14.28
Stillwell -----	137.78	3.28	43.40	184.46
Tahlequah -----	153.00	4.60	37.00	194.60
Vian -----	10.00	7.05	12.00	29.05
Watts -----	10.00	-----	-----	10.00
Westville -----	73.71	20.22	20.00	113.93

TILLMAN ASSOCIATION

Antioch -----	-----	15.85	2.65	18.50
Bethel -----	18.00	4.40	33.20	55.60
Davidson -----	-----	15.90	12.75	26.80
Devol -----	-----	30.45	-----	30.45
Frederick -----	1,278.08	50.90	86.00	1,415.27
Grandfield -----	181.08	34.70	57.50	273.37
Hollister -----	23.00	3.50	14.00	40.50
Hurst -----	-----	-----	-----	-----
Jack Creek -----	-----	4.00	-----	4.00
Loveland -----	-----	10.25	-----	10.25
Manitou -----	28.30	25.20	24.20	77.70
Maple Grove -----	-----	11.50	-----	11.50
Otter Creek -----	5.00	-----	-----	5.00
Pleasant Mound -----	39.65	3.60	-----	43.25
Snyder -----	13.00	4.55	29.91	47.46
Tipton -----	112.89	41.83	27.15	181.89

TULSA-ROGERS ASSOCIATION

Association -----	-----	-----	1.00	1.00
Bethel -----	92.91	21.54	7.90	122.35
Clinton -----	1.65	-----	-----	1.65
First Tulsa -----	5,840.52	31.04	1,035.12	6,906.68
Garden City -----	2.00	-----	3.93	5.93
Glenwood -----	84.00	8.50	7.70	100.20
Hale -----	33.85	10.75	19.22	64.62
Immanuel -----	325.97	52.50	440.00	817.95
Kendall -----	13.05	-----	19.85	32.91
Nogales Ave. -----	175.52	22.92	92.58	291.02
North Trenton -----	35.46	14.40	36.80	86.75
Phoenix Ave. -----	52.00	41.25	63.45	156.70
Springdale -----	29.63	32.73	53.34	115.70
Temple -----	-----	-----	1.25	1.25
Trinity -----	16.25	1.00	6.00	23.25
Avant -----	18.65	4.77	-----	23.42
Bixby -----	104.60	23.02	78.25	205.87
Broken Arrow -----	32.03	33.71	27.86	92.60
Carbondale -----	-----	-----	-----	-----
Catoosa -----	-----	-----	-----	-----
Chelsea -----	149.20	28.70	56.26	324.16
Claremore -----	438.33	36.90	153.52	628.84

ANNUAL OF THE OKLAHOMA

Church	Paid on 1932 Program	Orphans' Home Special	Other Specials	Total
Collinsville -----	42.50	5.00	29.22	76.72
Dawson -----		3.43	6.50	9.93
Duck Creek -----				
Hill Side -----				
Inola -----				
Jenks -----	3.25	24.30	34.00	61.55
Limestone -----				
Lynn Lane -----			9.75	9.75
Rabbs Creek -----				
Sageeyah -----		2.40		2.40
Sand Springs -----	50.00	32.09	97.97	180.06
Skiatook -----	26.12		1.55	27.67
Talala -----				
Valley Grove -----				
Willieo -----				
Yellow Springs -----				

CREEK-SEMINOLE-WICHITA ASSOCIATION

Eufoula -----			
High Springs -----			
Many Springs -----			
Many Springs -----			
Mekusukee -----			
Middle Creek No. 2 -----			
Rock Springs -----			
Sasakwa -----			
Seminole -----			

OKLAHOMA INDIAN ASSOCIATION

Chillico -----			
Osage, Fairfax -----			
Kiowa -----			
Kaw Indian -----	.70		.70
Osage, Pawhuska -----	157.75	536.33	694.08
Otoe -----			
Pawnee -----			
Ponca -----	4.79	1.00	5.79
Only Way -----	17.27	23.47	40.74
Kickapoo -----			
Association -----	10.75		10.75

MUSKOGEE-SEMINOLE-WICHITA ASSOCIATION

Association -----	1.00		1.00
Bacon College -----			
Big Arbon -----			
Butler Creek -----			
Cedar Springs -----			
Deep Fork -----			
High Springs -----			
Little Coweta -----			

BAPTIST GENERAL CONVENTION

75

Church	Paid on 1932 Program	Orphans' Home Special	Other Specials	Total
Little Susseta -----				
Little Quasardy -----	21.54			21.54
Middle Creek No. 2 -----	7.00			7.00
Montezuma -----				
Salt Creek -----				
Sand Creek -----				
Silver Springs -----				
Tuskegee -----	1.50			1.50
Tulmochussee -----	1.50			1.50
Weogoflkee -----			1.00	1.00
W. Eufaula -----				
Wewoka -----				
Wetumka -----	5.00			5.00

CHOCTAW-CHICKASAW ASSOCIATION

Beacon Springs -----				
Bentley -----				
Bethany -----	1.00			1.00
Bethel -----				
Big Springs -----				
Boling Springs -----				
Brushy -----				
Caston -----				
Concord -----				
Double Springs -----				
Durwood -----				
Ephesus -----				
Good Springs -----				
Green Hill -----				
High Hill -----				
Mountain Fork -----	7.00			7.00
Naxalit -----	1.25			1.25
New Hope -----				
New Jerusalem -----				
Nunik Tokio -----				
Philadelphia -----				
Rock Creek -----				
Springfield -----	2.75			2.75
Thessalonian -----				
Zion -----	1.00			1.00
Many Springs -----			6.50	6.50

CHICKASHA ASSOCIATION

Association -----	1.85		4.80	6.65
Blue -----				
Five Mile Springs -----	1.00			1.00
Hickory Hill -----				
High Hill -----				
Lone Grove -----				

Church	Paid on 1932 Program	Orphans' Home Special	Other Specials	Total
McAlester -----	-----	-----	-----	-----
Okchamali -----	-----	-----	-----	-----
Only Way No. 2 -----	-----	-----	-----	-----
Pickens -----	-----	-----	-----	-----
St. York -----	-----	-----	-----	-----
Salt Creek -----	-----	-----	-----	-----
Sandy -----	1.30	-----	-----	1.30
Sandy Hill -----	-----	-----	-----	-----

CHEROKEE ASSOCIATION

Association -----	28.09	2.07	37.98	67.50
Antioch -----	-----	-----	-----	-----
Ballew -----	3.22	-----	-----	3.22
Cedar Tree -----	-----	-----	-----	-----
Chuculate -----	-----	-----	-----	-----
Cochran -----	-----	-----	-----	-----
Cherry Tree -----	2.17	-----	-----	2.17
Echota -----	-----	-----	-----	-----
Euwassa -----	1.88	-----	-----	1.88
Fairfield -----	3.19	-----	-----	3.19
Greenleaf -----	-----	-----	-----	-----
Greenville -----	-----	-----	-----	-----
Honey Hill -----	-----	-----	-----	-----
Lee's Creek -----	-----	-----	1.35	1.35
Little Rock -----	-----	-----	-----	-----
Long Prairie -----	.90	-----	2.47	3.37
Long Springs -----	-----	-----	-----	-----
Locust Tree -----	-----	-----	-----	-----
14 Mile Creek -----	-----	-----	-----	-----
Mulberry -----	-----	-----	-----	-----
New Baptist -----	-----	-----	-----	-----
New Foundation -----	-----	-----	-----	-----
New Hope -----	-----	-----	-----	-----
New Mission -----	-----	-----	-----	-----
New Springs -----	-----	-----	-----	-----
Oak Grove -----	-----	-----	-----	-----
Olive -----	-----	-----	-----	-----
Pinhook -----	-----	-----	-----	-----
Pine Tree -----	5.46	-----	-----	5.46
Piney -----	3.52	-----	-----	3.52
Prairie Gap -----	-----	-----	-----	-----
New Point -----	1.47	-----	-----	1.47
Round Springs -----	2.87	-----	.81	3.68
Peavine -----	.25	-----	-----	.25
Salem -----	2.00	-----	-----	2.00
Sycamore Tree -----	1.40	-----	.83	2.23
Tarqua -----	-----	-----	-----	-----
Standing Rock -----	-----	-----	-----	-----
Sugar Mountain -----	-----	-----	-----	-----
Sequoyah -----	-----	-----	-----	-----

Church	Paid on 1932 Program	Orphans' Home Special	Other Specials	Total
Personal Gifts	\$88.84	\$3,375.43	\$13,553.96	\$17,152.23
Accounts Receivable				172.13
Baptist Book Store				2,480.00
Bank Transfers				21,005.29
Returned Checks				4,853.06
Sunday School Board				3,345.79
B. Y. P. U. Department				3,478.80
Sunday School Department				3,066.54

REPORT ON RELIGIOUS LITERATURE

EXHIBIT "C"

This report covers three agencies of our denominational life: The Sunday School Board, The Baptist Book Store, and The Baptist Messenger. These channels of information and instruction must be kept unclogged or the denomination will become stagnant.

1. **The Book Store.** Books have played a large part in the growth of the Christian religion. Christianity is a life, but it is also a religion of one book, the Bible. This fact, however, does not argue against the value of good books. The books read determine the outlook upon life and all its problems. Books of a devotional nature deepen the devotional life, those reviewing the activities of our missionary forces fan the fires of missionary zeal, those dealing with the organized life of the denomination clear the vision and strengthen loyalty, and the books reviewing the general religious conditions of today reveal the need of a renewed emphasis upon the fundamentals of Christianity as held by Baptists. Books on all subjects can be purchased from our Book Store located in Oklahoma City and managed by Mr. Killingsworth. The following statement reveals the financial condition at the close of this convention year.

Assets:

Cash on hand	\$.	\$3.12
Merchandise Inventory		19,736.08
Furniture and Fixtures		2,235.41
Accounts Receivable		12,513.07
Total		\$34,567.68

Liabilities:

Accounts Payable	\$ 6,581.49
Net Assets	\$27,986.19
Net loss for the year	2,263.03

The purchase of books from our own Book Store strengthens its financial condition and enables the Sunday School Board to contribute more largely to the work of the Denomination.

2. **The Sunday School Board.** The financial report of the Sunday School Board reveals a decline of \$114,094.84 from the previous year. In the face of this decrease in earnings the Board contributed to the work of the Southern Baptist Convention the sum of \$467,715.17. It does not receive gifts from the churches, but it contributes largely to the financial program of the denomination. The work of the Board, in all its Departments, is worthy of praise. It is a great agency for the distribution of Christian literature. "This year 1,451,000 Denominational and Evangelistic Tracts have been printed, bringing the total issues to date to 22,893,450." These Tracts are for free distribution. We bespeak for the Sunday School Board sympathy and patience in dealing with statements in literature not commonly considered in harmony with our position and express our grateful appreciation for the prompt and definite corrections made when attention has been called to these errors. The best literature, for Baptists, is that prepared by this Board, and we heartily approve the Board and recommend that all our churches and organized classes use our own lesson helps.

3. **The Baptist Messenger.** The press is perhaps the most powerful influence in America today. The daily papers of this country can elect or defeat any candidate for office, cripple any movement, or crucify any man. Every movement seeking public favor and support must have a paper as a medium through which to get its ideas and principles to the people. A denomination without a paper would be narrow in vision, divided in its purposes, and inefficient in its work. The Baptist Messenger is our State Paper, and its editorials alone are worth more than the subscription price. No editor in the South has a keener insight into denominational life or reveals saner judgment in dealing with denominational problems than Dr. E. C. Routh. The total receipts for the Convention Year closing in 1931 were \$8,815.91. The budget for the Convention year now closing was based upon the receipts of the preceeding year. The total expenditures for this year were \$8,385.71, or \$430.20 less than the budget provided. The total receipts for this year were \$6,597.56, or \$2,218.35 less than last year, leaving a deficit of \$1,786.63. In the fall of 1931 subscriptions were being discontinued at the \$2.00 rate and the management reduced the price to \$1.00 for new subscriptions and \$1.50 for renewals. This reduction accounts, largely, for the deficit for this year.

The campaign for 2,500 new subscriptions succeeded in securing approximately 2,100 new subscribers. The Messenger now goes into about 6,000 homes, the largest number of homes reached by the paper in several years. The following churches have either placed the Messenger in their budgets or have had some provision made where the Messenger will be sent to many of their homes: Mangum, Wann, First Church Okmulgee, Drumright, Calvary in Shawnee, Stiwell, Trnity, Oklahoma City; Exchange Avenue, Oklahoma City; Southside, Oklahoma City; Lawrence Avenue, Oklahoma City; Kelham Avenue, Oklahoma City; Purcell, Pawnee, Trinity in Pauls Valley, Hennepin, Boynton, Cleveland, Palmer, Putman City, First Church, Tulsa (50 copies); Hale Church, Tulsa; Calremore, Shidler, Blanchard, Lindsay, Tyrone, Tipton, Waurika, Yukon, Springdale in Tulsa, Geary, Cameron, Duncan, Hennessey, Cushing, Anadarko, Tonkawa, Chickasha First, Newcastle, Wayne, Miami, Bethel Church (Tillman County), Vici, First Church, Oklahoma City; Calvary, Enid; First Church, Enid; Weatherford, Olivet, Oklahoma City.

BAPTIST GENERAL CONVENTION

79

We recommend that, wherever possible, the Messenger be placed in the Church budget and sent to every family holding membership in the church. This will solve the financial problems connected with the paper and re-vitalize the life of the denomination.

Committee,

A. L. AULICK
O. G. MATTHEWS
LEMUEL HALL
R. D. SHELDON.

BAPTIST MESSENGER

Audit for the Twelve Months Ended October 31, 1932
Balance Sheet, October 31, 1932

ASSETS:

Working Assets:

Accounts Receivable			
Advertising -----	\$ 433.03		
Church Budget (Subscriptions)	180.51		
Cuts -----	25.38		
Woman's Missionary Union---	14.74	\$ 653.66	
Returned Checks -----		\$ 5.05	\$ 658.71

Fixed Assets—Appraised:

Office Furniture and Fixtures-----			454.60
			<u>\$1,113.31</u>

LIABILITIES AND NET WORTH:

EXHIBIT "A"

Working Liabilities:

Bank Overdraft -----	\$	48.73	\$
Accounts Payable			
Trade -----	150.99		
Wages -----	50.00		
Oklahoma Baptist University---	4,322.18	4,523.17	
Southern Baptist Press---			
Treasurer's Fund -----		42.55	4,614.45

Deficit:

Balance—November 1, 1931-----	1,714.51		
Add: Excess of Expenses over Income for the 12 months ended October 31, 1932-----	1,786.63	3,501.14	
		<u>\$1,113.31</u>	

EXHIBIT "C"

Income and Expense Statement
For the Twelve Months Ended October 31, 1932

Income:

Subscriptions -----	\$ 3,972.99	
Advertising -----	2,759.07	
Less: Discounts -----	134.50	2,624.57
		<u>5,597.56</u>

Expenses:

Cost of Publication—		
Printing -----	5,229.49	
Postage -----	263.75	
Traveling -----	89.49	5,582.73
		<u>1,014.83</u>

Other Expenses—Net—

Office Salaries -----	1,392.55	
Postage -----	379.15	
Telephone and Telegraph -----	180.07	
Traveling -----	137.93	
Audit -----	59.37	
Convention -----	74.24	
Office Supplies and Expense---	94.08	
Surety Bond -----	12.50	
Charged-off Acc'ts and Checks--	231.41	
Miscellaneous -----	1.68	2,562.98
		<u>1,548.15</u>
Excess of Operating Expenses over Income -----		

Other Deductions:

Interest Expense -----	240.00	
Other Income:		
Interest Earned -----	.68	
Bibles -----	.84	1.52
		<u>238.48</u>
Excess of Expenses over Income -----		1,786.63

EXHIBIT "D"

REPORT OF COMMITTEE ON AUXILIARIES.

The Auxiliaries of the Oklahoma State Baptist Convention include the following named organizations: Baptist Young People's Union, Sunday School, Woman's Missionary Union, Baptist Students' Union and Laymen's Work. All of these organizations have functioned during the past year, but special note should be given of those organizations which have State Leaders. Their work has been of untold value to the cause of Christ in our great State, and the work without paid leadership has been carried on in a fine way on the volunteer basis.

Baptist Student Union.

Our B. S. U. work in the State of Oklahoma has carried on in a fine way during the past year under the leadership of the State B. S. U. president, Brother Paul E. James, of Stillwater, a student of A. & M. College. Although working under the handicap of no State B. S. U. Secretary, the Oklahoma B. S. U. has carried on in a fine way under the splendid volunteer leadership of its fine Baptist Young People in our colleges.

One of the outstanding accomplishments during the past year was the adoption of the "Stewardship and Mission" Summer Campaign work. Much good was done, and plans are made to continue this line of work each summer.

We rejoice at every effort put forth by our fine young people within the bounds of the State of Oklahoma who are carrying on so nobly in their effort to secure higher learning, and it is with a great deal of heartfelt rejoicing that we see them including the Lord's work in their campus activities.

Laymen.

The laymen movement seems to be still in its embryo stage within the limits of the Oklahoma State Convention. It is encouraging to note that our pastors and laymen are waking up to the importance of this Auxiliary as a functioning unit of our State Convention, and more and more emphasis is being placed on the work in this particular field.

As in the case of the Baptist Student Union our Laymen's work is not financed as it should be, and also does what it can under volunteer leadership. An important phase of its work is the annual pre-session of our State Convention known as the "Pastors and Laymen Conference." Here we get together at least once a year as a State Auxiliary organization, and receive inspiration and information concerning the work.

Professor J. E. George, of Enid, has the work on his heart, and is giving his time and effort toward strengthening the organization. Just recently he has succeeded in getting the names and addresses of the Moderators of the Associations of the State and has sent out questionnaires to all of them concerning the type of work being done in each Association. It is certain that these questionnaires will reveal advancement of the work, and will aid materially in strengthening the movement.

Regarding Brotherhood Work.

In accord with the policy of the Baptist Brotherhood of the South which provides for a committee or representative laymen whose duty it is to assist in the promotion of the Brotherhood work in the State. The plan further provides that the said committee shall be elected by the State Convention.

Be it therefore resolved that the Brotherhood Committee be composed

of a president, recording secretary and one layman from each of the ten districts of the State. Be it further resolved the following named men compose the committee for the ensuing year: J. E. George, Enid, president; R. A. Lemen, Enid, recording secretary; Panhandle District, Joe Dean, Guymon; Northwest, George Robbins, Carmen; West Central, Dr. A. F. Sebert, Clinton; Southwest, W. P. Fowler, Duncan; North Central, J. B. Carnett, Ponca City; Central, Homer Grimmett, Anadarko; South Central, L. A. Ellison, Ada; Northeast, L. H. McPherson, Miami; East Central, Jack Thompson, Checotah; Southeast, Probie Lee, Spiro.

Be it further resolved that at the Convention meeting of 1933 and each annual meeting thereafter, the president of the Convention appoint a nominating committee of five representative laymen whose duty it shall be to nominate the Brotherhood Committee for the ensuing year and present the said nomination to the Convention for consideration.

Baptist Young People's Union.

It is nothing short of inspiration at its highest point to note the information that comes to us from this type of our work. Secretary Farmer has carried on wonderfully well, and the information that he sends reads like New Testament records of accomplishment and achievement.

First: The work on Foreign Fields is intricately bound up with the work in the home-lands. The Young People all over the world are forward going and forward looking. Only with the enthusiasm of youth are we able to forward march. This, of course, should be balanced with the wisdom of grace.

Reports were brought to the ten District Meetings this year by Eloise Glass, of China, Alfred Carpenter, of the Panama Canal Zone, V. L. David, of Barcelona, Spain, and Nannie Bland David, of Nigeria, Africa, of the flourishing B. Y. P. U. achievements on those fields.

Second: B. Y. P. U. work in Southern Baptist Convention Jurisdiction shows a splendid progress. There are 26,975 organizations in the Southern Baptist Convention territory with 545,948 members. This year the South has a gain of 896 organizations over last year. Oklahoma was second in numerical growth with a gain of 8,889 new members.

The Southwide B. Y. P. U. Conference, at Atlanta, Georgia, in January was attended by 18 Oklahoma B. Y. P. U. members who were thrilled in the realization of such proportions of our work.

Third: State B. Y. P. U. work. Under the leadership of T. H. Farmer, the Oklahoma B. Y. P. U. work has shown a constant gain since he took over the responsibilities in 1923. At that time there were 722 B. Y. P. U.'s with a total membership of 20,224, and since that time we have grown under Mr. Farmer's leadership to an increase of 1,270 new B. Y. P. U.'s and an increase in membership of 22,526. During the past year we had an increase of 296 Unions and an increase in membership of 8,428. There are now 1,992 B. Y. P. U. organizations in Oklahoma churches with a membership of 42,750.

One of the outstanding works of the past year has been reaching the country churches and rural and village churches, small in membership, but great in love and loyalty to the Master's cause. Thirteen associations of the State co-operated in Associational Wide Training Schools which resulted in 105 conversions, 868 reconsecrations, 971 dedications, 202 leaders enlisted, and 287 workers giving their time without cost to the cause of Christ. These campaigns reached 15 fourth time churches, 54 half-time churches and 84 full time churches. A total of 6,396 were enrolled in classes and 4,571 received awards.

The "Talent-Tour" proved to be a worthwhile undertaking, and because of the accomplishments this year will be repeated next year.

The State B. Y. P. U. Convention was well attended, and brought inspiration to our young people from speakers of the very best to be secured in the South.

The District Conventions were well attended, having had a larger attendance this year than either of the two previous years. Our next meetings are scheduled for June, 1933.

Falls Creek Assembly which took place August 8-18 was pronounced the greatest assembly yet convened. Thirty one associations of the State of Oklahoma were respresented with an attendance of 3,097. Four Foreign Countries and nine states of our own country were represented at this assembly. The audited report will show we decreased our indebtedness.

In addition to other work done this past year, the State B. Y. P. U. forces conducted two city-wide campaigns for the colored people; one training school among the Indians; and assisted in the \$25,000.00 State Mission Pentecostal Prayer Campaign.

Fourth: A digest of achievements from December 1, 1931 to November 1, 1932 shows the following work accomplished: 13 Associational-Wide Training Schools held; 6,396 enrolled in study courses; 4,571 awards given for completion of study courses; 12,041 diplomas issued during year; 316 new B. Y. P. U.s organized; 202 adult leaders and sponsors enlisted; 135 conversions; 668 reconsecrations, 971 dedications; 287 workers donating free services; \$7,175.00 value of work donated; 418 tithers enlisted; 97 new family altars started; 3,202 daily Bible readers enlisted; and 1,405 local church volunteers called out.

Fifth: Recommendations are as follows: 1. That Associational B. Y. P. U. organizations be encouraged. 2. That the General B. Y. P. U. organization be set up in each church. 3. That the B. Y. P. U.s co-operate in sending Bruce Carter to Washington with names of 50,000 Baptist young people of Oklahoma endorsing the 18th Amendment as written in the Constitution of the United States. 4. That 1,992 B. Y. P. U.s of Oklahoma through their monthly business and program planning meetings, set a goal to double their numbers with a state-wide visitation on October 22, 1933, and 5. That the Associational-Wide crusades be encouraged, and that we increase the number of A-1 Unions by adopting the Standard as a working program, and make quarterly reports promptly. That we co-operate with the matchless spirit of Dr. J. B. Rounds in creating a Missionary conscience in and among Oklahoma Baptists to carry on the co-operative work. That we pledge to Dr. Hale V. Davis and O. B. U. our greatest loyalty, and that we encourage our people to take subscriptions to and promote the Baptist Messenger.

Sunday School Department.

When we think of Sunday School work in the State of Oklahoma we think of Fred A. McCauley. This fine soul-loving evangelistic secretary continues to lead the Sunday School forces from victory to victory. He takes his work as Missionary to the Oklahoma Sunday School people seriously, and literally carries out the work which his title suggests, that of Missionary endeavor. A digest of the work accomplished during the convention year 1931-1932 is as follows:

OUR OKLAHOMA BAPTIST SUNDAY SCHOOL WORK.

Probably the following four statements, with their explanatory paragraphs, would characterize this phase of our State Mission work during the past twelve months:

1. Less money—more Missions. Though practically all of our Sunday Schools, as well as our State Baptist Sunday School department, have operated on a smaller financial outlay than in former years, yet the Missionary spirit has been greatly revived. The rural church tour, the District Conventions, the State Convention, and other Oklahoma Baptist Sunday School gatherings have had a major emphasis placed on Missions this year. Besides the many churches that have continued their Mission Sunday Schools previously established, there have been established this year and reported to the state office, twenty-two new Mission Sunday Schools.

2. Less playing—more praying. A conviction seems to have come upon "Prophet and People" alike, that we have been playing at the task committed to us. Rather than being satisfied in "Making a Good Showing", our Sunday School forces seem to have "set their faces" towards Calvary, with a new determination to "pray without ceasing" "The Lord of the Harvest That He May Thrust Forth Workers Into His Vineyard". Teachers have made more preparation for their tasks by the completing of study courses this year, than heretofore. We would not say that God's way is "easier", but we would say that it is "more productive".

3. Less shirking—more working. Much of the frenzied hurry of our lives has been slackened this year, until men "first gave their own selves to the Lord" instead of sending a few paltry dollars with the excuse that they "did not have time". For some time past, many of our workers in our Sunday Schools seem to have substituted the word "shirk" for "work" in the Master's message. "I must work the works of Him that sent me while it is yet day."

4. Less self-serving—more soul-saving. Men's plans have been giving way to God's program this year. Men's would-be labor-saving devices for reaching, teaching, preaching to, and winning others, have been replaced more this year by the Lord's more profitable program of "go ye therefore" . . . "to seek and to save" . . . "teaching them to observe all things whatsoever I have commanded you," and as a result, more lost people have been saved through the work of our Oklahoma Baptist Sunday schools than during any previous year.

From the many items listed in the annual compilation of the work of our State Baptist Sunday School Missionary, Rev. Fred A. McCaulley, during the past year, we give a few statistics that would seem to characterize his work:

1. Conducted 188 meetings in 116 different churches, most of which were in the country and small towns.

2. Delivered 130 sermons, 496 other addresses, taught 40 class periods, held 446 personal interviews with the lost, and 473 with the saved relative to their religious work.

3. Worked in one training school, four enlargement campaigns, thirteen district conventions, four summer assemblies, two state conventions, the O. B. U. short course, and a three months rural church tour, reaching eighty-eight churches.

4. Provided from the Sunday School Board, literature for twenty-two new Sunday Schools and prepared 59 articles for publication.

5. Assisted in the organization of nine new Sunday School departments; 56 new Sunday School classes, and 98 study course training classes; graded three schools; approved 27 standard schools, eight standard departments and 33 standard classes.

6. Enlisted 78 new Sunday School officers, 122 new Sunday School teachers, 318 new tithers; had 534 dedications of life for local church work, besides 19 others who surrendered for definite Christian service as ministers and missionaries.

7. Sold 100 Bibles and Testaments, 341 other books, and many other supplies for the Baptist Book Store; sold 13 periodical subscriptions, and traveled 38,141 miles.

8. Had 471 professions of faith; 337 additions for baptism; 101 other additions; making a total of 438 additions to the churches during his periods of labor among them.

Additional work of the Sunday School Department that might be of interest is as follows:

1. Prepared and mailed out 3,704 personal cards and letters, 7,680 circular letters, 2,192 posters, 684 wall standards, and distributed 273,774 pages of free literature, most of which was graciously prepared and furnished for free distribution by our Southern Baptist Sunday School Board of Nashville.

2. Granted requests for Normal Course awards as follows: Diplomas, 1,152; certificates for first half of Manual, 1,321; for second half, 1,109; seals for other books of the course, 2,352. There have been granted also, 54 Post Graduate awards; 709 Sunday School Administration awards; 250 Daily Vacation Bible School training course awards; 104 Church Administration course awards, and 137 other training course awards, making a total of 7,188 earned awards and 127 honorary seals.

3. The department has also promoted the Daily Vacation Bible School work in this state. Thus far we have learned of 45 schools, with detailed reports from 32 of them, which reports indicate a total of 7,517 enrolled, with an average daily attendance of 5,774, using a faculty of 1,026 workers. Though there were not as many schools this year as last, the schools seem to have been much better and larger, with an average increased enrollment of 66 per school; an increased average attendance of 57 per school; and an increased average of nine faculty members per school. Oklahoma also had this year the honor of having the largest Daily Vacation Bible School ever conducted among Southern Baptists, when the Chickasha First Church enrolled 1,120, maintained an average daily attendance for the month of \$11; used 141 faculty members, and had a total of 215 conversions.

We would recommend a continuation of the work and program of the past year for this department, with enlargements wherever possible, in keeping with the financial ability of our people. We would especially urge that the emphasis be placed upon the teaching of the Bible, the winning of the lost, and missionary instruction for our Sunday School workers.

WOMAN'S MISSIONARY UNION

Berta K. Spooner

In the midst of chaotic, gravely serious world conditions, Woman's Missionary Union has walked through the days with the assurance of the indomitable promise, "He shall reign" as a beacon to faith and courage. That the words be not considered an empty slogan, Oklahoma W. M. U.

makes report of her busy activity seeking to bring in that good day of His Kingdom.

There have been more mission study classes and more mission study awards this year than last. Our chairman reports 13,896 awards sent out. One especially interesting feature was the School of Missions conducted for the membership of St. John's Baptist Church (colored) in Oklahoma City with an average attendance of 180. Early in March a successful state-wide Mission Study Institute was held in the Memorial Hall at Oklahoma Baptist University with an attendance of 175 from twenty Associations.

More W. M. U. organizations, more praying during the three special seasons of prayer the past year than previously, with the result that \$9,143.31 was contributed to State, Home and Foreign Missions over and above the gifts to the Co-operative Program. The amount reported from W. M. U. organizations in 571 churches is \$34,255.70 to the Program and from November 1, 1931, to October 31, 1932, we have paid in on the Memorial Dormitory \$15,731.27, but on our apportionment of \$15,000.00 for this calendar year, there is a balance of \$6,500 to raise by December 15th. The Y. W. A.s contributed \$1,047.26 on the dining room furnishing and we feel deserve praise for this achievement. Cash contribution to the Orphans' Home total \$2,670.32, with fruit, food supplies, linens, quilts and clothes valued at \$10,256.83.

Ten scholarships have been provided for as many girls at Oklahoma Baptist University. Two scholarships are maintained in the Margaret Fund of W. M. U. for sons and daughters of our Foreign Missionaries or Home Missionaries living outside of the United States; \$413.66 was given to White Cross work, our designation being the hospital in Nigeria, Africa. Total cash contributions to all these causes is \$64,155.71, which with additions of \$13,710.53 reported given to local work makes a grand total of \$77,866.24.

We report 168 new organizations making 1,680 W. M. U. organizations of which 571 are Woman's Missionary Societies and 1,109 are young people's missionary education organizations. Of the 988 Baptist Churches in our State, 673 of them have no definite missionary organizations for their young people. There are four churches having A-1 Standard W. M. U. families: Sapulpa, First; Lawton, First; Bristow and Idabel. In the 107 full-graded W. M. U. families, Oklahoma County Association leads with ten, closely followed by Tulsa-Rogers Association with nine.

An encouraging increase is seen in 10,574 fithers reported, 2,194 having signed stewardship covenant cards for the first time.

Each of the districts held annual meetings to which more than 2,000 women came from thirty-one different Associations.

All except four of the thirty-two white W. M. U. Associational organizations have held regular quarterly rallies realizing the value of such meetings in giving information and inspiration and in training for greater service.

We participated in the three assemblies having full grades Schools of Missions. At the State Assembly at Falls Creek, 599 enrolled in the classes. Our State was represented at Ridgecrest Y. W. A. Camp by fifteen young women and Miss Inlow, State Young People's Leader. The State Y. W. A. and G. A. Camps at Ponca City and Shawnee were most successful under her direction.

The Stewardship Declamation Contest for Young People was begun with gratifying results and will be continued more enthusiastically this year. So the work grows along all lines.

This year we advance in an emphatic extension campaign, realizing that there must be more women and young people praying and giving and living for Christ in order for His reign to be consummated.

Respectfully submitted,

W. A. ROBERTS, Chairman;
PAUL E. JAMES,
J. E. GEORGE,
T. H. FARMER,
FRED A. McCAULLEY,
BERTA K. SPOONER,
Committee on Auxiliaries.

EXHIBIT E

REPORT OF COMMITTEE ON MEMORIAL AND OBITUARIES

It has been the custom of our Convention, through the years, to report our dead, especially among our leaders. In a sense this seems not as complete as we would wish for. We would like to make favorable mention of all those among us who have been called away each year by the hand of death.

Yet, we all do appreciate our faithful leaders. Among those who have been called to rest in the past year, we commend their loved ones to our Heavenly Father and to the consolation of His Word, "He careth for you."

Names of our leaders who have died in the past year are as follows: Rev. E. D. Hamilton, Rev. H. H. Dunnaway, Rev. R. R. Seay, and Rev. J. M. Renfro, S. F. Murphy, J. W. Gillon.

It has been suggested, because of his long years of faithful service as Secretary of the Convention, that a page be set apart in memory of Brother Hamilton.

We recommend that, following the reading of this report and such remarks that may be made, the Convention stand in prayer as we vote its adoption.

G. R. NAYLOR, Chairman;
L. C. ROBBINS,
T. D. NEW,
JOHN BANDY,
R. E. SMITH.

EXHIBIT F

REFINANCING BOND ISSUE OF MUSKOGEE BAPTIST HOSPITAL

Whereas, The Baptist General Convention of Oklahoma, in annual Convention in the City of Tulsa, Oklahoma, November 9, 10, 11, 1927, upon request of the trustees of Muskogee BaBtist Hospital authorized said trustees of the Oklahoma Baptist Hospital, located at Muskogee, Oklahoma, to negotiate a loan for such sum as might be needed, not to exceed \$150,000, for the purpose of erecting additional buildings upon the hospital property. Said loan to be for such amount and to bear such interest rate as approved by said Board of Trustees and further authorized the proper officers of the Convention to execute such bonds or notes

and other instruments in writing as necessary for the completion of this transaction. On April 1, 1928, this transaction was executed according to instruction of the Convention and its 5½ per cent gold bonds were issued in the sum of \$140,000 and sold to Louis W. Thomson & Company, Incorporated, of St. Louis.

Whereas, The Convention, through its agencies, has been able to make only one payment on principal in the amount of \$10,000 due April 1, 1931, and interest payments up to and including October 1, 1931, thereby causing principal of \$10,000 due April 1, 1932, interest coupons of \$3,575 due April 1, 1932, and \$3,575 interest coupons due October 1, 1932, making a grand total of \$17,150 to be now delinquent.

Whereas, The Convention finds itself unable to meet above payments already delinquent and care for interest and principal payments coming due in the near future

Therefore, Be It Resolved, That the Baptist General Convention of Oklahoma, assembled in annual meeting in Ponca City, Oklahoma, November 17, 1932, authorizes and instructs its Board of Directors to re-finance this bond issue with interest coupons and principal to be paid as follows:

Regular interest payments to be resumed October 1, 1933, and continue semi-annually thereafter to and including October 1, 1943, delinquent interest coupons due April 1, 1932, to be made payable April 1, 1935, and delinquent interest coupons due October 1, 1932, to be made payable October 1, 1935, and delinquent interest coupons due April 1, 1933, to be made payable October 1, 1936; principal to be paid \$5,000 April 1, 1938; \$5,000 April 1, 1939; \$5,000 April 1, 1940; \$5,000 April 1, 1941; \$5,000 April 1, 1942; \$5,000 April 1, 1943; \$100,000 October 1, 1943.

Resolved, Second, That the Baptist General Convention of Oklahoma, assembled in annual meeting at Ponca City, Oklahoma, November 17, 1932, hereby authorizes and instructs its Board of Directors to enter into a contract with Louis W. Thomson & Company, Incorporated, and Seddon, Morfit & Harvey, Incorporated, both of St. Louis, Missouri, for the purpose of endeavoring to secure the consent of the bond holders to the extension as outlined above.

Resolved, Third, That the Baptist General Convention of Oklahoma, in regular annual meeting at Ponca City, November 17, 1932, pledges itself to provide annually the necessary amount to retire principal and interest on the above bonds as extended, and authorizes and instructs its Board of Directors, for the purpose of meeting the payments of interest and principal on the above mentioned bonds as extended, to use the ten per cent designated for the payment of debts in the regular Co-operative Program and any or all funds realized from the per cent allocated to hospitals in regular Co-operative Program receipts and, in the event that these funds should prove insufficient, to meet the interest and principal payments on the bonds as extended, said Board is authorized and instructed to provide from other sources sufficient funds to meet this obligation.

Resolved, Further, That the officers of this Convention are hereby authorized to do any and all things and acts that may be necessary or expedient to carry out the purposes of the foregoing resolutions.

J. N. BRUNER,
J. B. ROUNDS,
HALE V. DAVIS,
E. V. MASHBURN.

EXHIBIT G

TEMPERANCE AND SOCIAL SERVICE

For more than half a century our churches have stood for Temperance and have opposed the liquor traffic, illicit or legalized. By education and otherwise, they have, by co-operating with other agencies, and by the aid of patriotic citizens, placed the Eighteenth Amendment in our National Constitution, outlawing the manufacture and sale of intoxicating beverages, resulting in National Prohibition. For more than a decade Prohibition has been in effect, and as a national policy it stands on its own merits. We cannot argue its merits or demerits here for time and space would not permit.

Since the adoption of National Prohibition the advocates of liquor have done all in their power to break down the law for the enforcement of the Eighteenth Amendment, and, seeking to nullify and modify it so as to re-establish the legal sale of intoxicating liquors.

The liquor interests have never obeyed any law that sought in any way to regulate the illicit business. They have never willingly accepted any limitations placed upon them for the protection and welfare of the community as a whole. It is not within the ingenuity of the human mind to devise a liquor law that will be satisfactory to the liquor interests. There has never been a law placed on the statute books of any Nation with reference to liquor that the liquor forces will not undertake to break down, to violate it, to undermine it, and to corrupt the officials charged with its enforcement.

They fought local option; they fought the county unit; they fought the statewide, and they fought National Prohibition. And now, some twelve years later, it seems that the forces have won a point in that they have as incoming President a man who is an avowed wet with many congressmen who will co-operate with Mr. Roosevelt in trying to repeal the Eighteenth Amendment.

Our Nation has never witnessed a darker, more diabolical, underhanded conspiracy to destroy law and dethrone righteousness than is now being carried on by "The Association Against the Eighteenth Amendment." This ungodly Association has all the money at its command to put over the fight against the Eighteenth Amendment. It has the moral support and financial strength of many of the Nation's wealthiest men, therefore, we make the following recommendations to this Convention:

First: That our ministers shall acquaint themselves with facts concerning prohibition enforcement, and ascertain reliable information so as to be in a position to meet all arguments submitted by the opposers of the Eighteenth Amendment.

Second: That this Convention shall go on record as opposing any and all efforts to modify or repeal either the Volstead Law or the Eighteenth Amendment; but rather that we endorse a more concerted effort put forth by our Federal authorities to enforce our Prohibition laws.

Third: That proper resolutions shall be drawn by a special committee appointed by our moderator and forwarded immediately to President Hoover, and to Mr. Roosevelt, also to the Senators and Representatives of Oklahoma expressing the sentiment of this convention relative to the change of the Volstead law and the Eighteenth Amendment.

Fourth: That this convention shall endorse the move of the B. Y. P. U. in their electing Bruce Carter to secure the names of 50,000 young people of Oklahoma to present in person to the President of these United

States and to Congress which convened in the early part of December, protesting the modification of the Volstead law and change of the Eighteenth Amendment in any form unless it is for the strengthening and enforcing these laws.

Fifth: We recommend, in keeping with the desire of the Anti-Saloon League, that this convention shall elect the following brethren: Dr. Rounds, Dr. Bruner, Dr. Hale V. Davis, Dr. T. L. Holcomb and Rev. Leon Gambrell, to serve as members of the Board of Trustees of the Anti-Saloon League.

Sixth: That this Convention deplore the fact that the political parties caused the question of favor or disfavor of the Eighteenth Amendment to be written into both party platforms thereby forcing all who would use their liberty of franchise in the election of a President of our beloved Nation to be counted as favoring the statements made in the party platform.

Respectfully submitted,

J. T. JONES, Chairman.

EXHIBIT "H"

SYSTEMATIC BENEVOLENCES.

There are three major interests of our denomination concerned in this report, namely: Hospitals, Old Minister's Relief and the Orphan's Home. The word benevolence means to have a will to do well. Baptists from their earliest history have had a will to carry on the work of the Lord. We believe that the Lord approves of these great causes and we Baptists are His stewards. In the Old Testament we find that He cared for the prophets. When food and water were lacking, He would not let the meal diminish from the barrel or He would send them food by the ravens. When the man was found wounded and dying on the road-side, the Good Samaritan was commended for his medicinal and hospitable assistance. When the widows were being neglected by the first church the Grecian Jews murmured until there were deacons elected to care for them. "Pure religion and undefiled is this, to visit the fatherless and widows in their affliction, and to keep oneself unspotted from the world." James 1:27.

OUR HOSPITALS.

We have two hospitals in the State under the control of the Baptist State Convention. There are two other Baptist hospitals in the State located at Enid and Oklahoma City, but these are controlled by local Baptist groups and are not owned by the State Convention. The Miami and Muskogee hospitals are under the direct control of the Baptist General Convention of Oklahoma. The Muskogee Hospital for many months has been borne down by an over-whelming financial obligation. Before September 22nd, the hospital was operating with a deficit each month, since then the hospital has been running on a strict cash basis with Rev. Andrew Potter acting as director, in the name of the Executive Committee of the Baptist State Convention.

OLD MINISTER'S RELIEF.

The Relief and Annuity Board of the Southern Baptist Convention is located at Dallas, Texas, with the Rev. Thomas J. Watts, D. D., as Executive Secretary.

The Board paid during 1931, benefits totaling \$211,017.59. Of this

sum of \$132,356.41 was paid to Relief Beneficiaries and \$78,661.18 was paid to participants in the Annuity Department. There was a total of 1,725 ministers, missionaries, widows and orphans who were recipients of this fund.

The present membership in the Annuity Fund, (old) is 1,499. There are 78 widows and 7 orphans receiving annuities. The total number to be paid in annuities is expected to reach 225 during the year. The total sum to be paid in 1932 is estimated at \$100,000.00.

The new form of annuity contract, styled the "Service Annuity" has begun to be issued. The Board inaugurated this new plan on January 27th, and made the same retroactive to January 1, 1932. Already more than 1,500 preachers have agreed to enter the plan when their churches are ready to join them.

ORPHAN'S HOME.

The Oklahoma Baptist Orphan's Home, located at Oklahoma City, with Rev. A. E. Howard as superintendent and controlled by the Baptist General Convention of Oklahoma has passed through a difficult year. The policy adopted by the Superintendent, Bro. Howard, in sending a large truck over the State to gather up supplies for the Home has saved the Home from financial disaster. The income of the Home for the last twelve months has not been sufficient to meet the salaries and to buy the necessary food and clothing for the children. The superintendent reports that he will be able to come to the Convention this year without an indebtedness if the people continue their loyal support.

The Home reported that the health of the children for the year has been exceedingly fine. One little boy was lost by death, but no epidemic or accidents of major importance.

The religious training of the Home is given the most careful attention. A Sunday School is maintained in the Home, also B. Y. P. U.s, R. A.s and G. A.s. The management makes special efforts to win the boys and girls to the full knowledge of the Savior.

Mr. Pickett, of the bookkeeping department, makes the following report of cash received and disbursed on benevolences since November 1, 1931, to September 1, 1932.

	Co-Operative Program	Designated Gifts	Totals
Baptist Orphan Home -----	\$4,040.70	\$13,134.84	\$17,175.54
Relief and Annuity Board -----	1,551.61	40.00	1,591.61
Hospitals in Oklahoma -----	2,886.16	22.38	2,908.54
Totals -----	\$8,478.47	\$13,197.22	\$21,675.69

Committee,
O. J. CHASTAIN, Chairman,
R. PETERSON,
B. I. CHERRY,
H. ERNEST HITT.

REPORT ON "CHRISTIAN EDUCATION"

EXHIBIT "I"

In the popular mind there is no difference between religion and Christianity. Both terms are used with dexterous interchangeability and particularly so by those so-called moderns who major in predigested information for the multitudes, who furnish pap instead of pabulum.

This ought to be remembered when we present the report on "Christian Education". We live in a religious age, but not a Christian one. With exceeding rare exceptions all men are religious, comparatively few are Christians.

Religion is a product of the flesh, Christianity is a product of the spirit. Religion has to do with the outward and material, Christianity has to do with the inner, the invisible, the spiritual. Religion is man's way, Christianity is God's. Religion brings the purchasing power of gifts, Christianity rests on the redemptive power of the Gift. Religion centers about the will of man, Christianity about the will of God. Religion is the child of works, Christianity the child of faith. Religion persecutes, Christianity prays; religion is doomed to failure, Christianity ordained to triumph.

Christian education, therefore, is that drawing out of the mind and enlarging of the horizon which has in it the mind of Christ and the height and breadth and length and depth that passes mere material understanding.

Christian education is the fruit of the tree of life. It is more than the acquirement of facts, which is but knowledge. It is more than the training of the intellect, which is but learning. It is the development of character and ability as we find it in Christ.

Christian education is not of the head alone, but of the head and heart. Knowledge rises no higher than the gray matter in the brain, Christian education rises with the Infinite and finds its *magna cum laudi* in the bosom of God. "The fear of the Lord is the beginning of wisdom, and the knowledge of the Holy, that is understanding."

Mere education develops a James the First, whom Sully called the wisest fool in Europe, or a crook like the one now insulated in Greece. Head knowledge alone is like an engine without steam, the possibility is there, but not the motive power. The brain is the balance wheel, the heart is the generator. Before the brain can be set in unselfish, helpful motion, the furnace fires of the heart must be kindled by the living flame that dies not, and which is eternal in the living God.

The world is not to be saved by any new-fangled fads and fancies of the inhibitionist, the humanist or the multiple other ists, but by the eternal virtues exemplified in Christian education.

If there be mystery in this, let no one be alarmed by that. "Without controversy, great is the mystery of godliness."

Here is the ultimate goal of the student, for God Himself is the climax of mystery, the architect of that complexity of facts which we know must exist and which we call truth. This is more than psychology, which is the science of the human soul, and deals with the human soul as it is. Christian education is the science of life as God redeemed it and regenerated it, and deals with life as God is going to deal with it.

Christian education reaches depths of understanding unfathomed by the pitiful plumbing of mere knowledge. It makes a man know not less, but more. It is no handicap, it is wings. It places all the potentialities of a man's being under the direction of the God who fabricated life, and at the command of the Christ who broke down death's doors, that those who follow Him might walk with illumined hearts and heads into the presence of the mystery of truth. By it we learn the litany of sorrow, the singing of sublimity, and the hope of redemption. By it we

link the investigation of the here with the assurance of the hereafter, and the dry dust becomes but that with which God fashioned the mold of man and into which He breathed His spirit.

We then look upon geology as His record written in the rocks; astronomy as the star dust flying from the anvil of eternity upon which He forged the worlds; botany as the fragrant and fascinating evidence of His diversity; biology as the exacting and amazing impartation of generation plus structure; mathematics become but sign posts indicative of unchanging truth fixed in One who is the same yesterday, today and forever; psychology becomes not a mystic maze and all without a plan, but leads on until we touch the fringes of His own garments and power from Him pours into us, nor does it cease to draw us out until we shall, no longer seeing in a glass darkly, nor knowing only in part, sing with completest understanding our *Sursum Corda*! This is Christian Education!

And to this responsibility must we Oklahoma Baptists affix our hearts and hands, so help us God. With no thought whatsoever of controversy with any State educational institution, let it be thoroughly understood that this is the peculiar province of denominational schools. Tax supported institutions are by the very nature of things prohibited from being engaged in doctrinal propaganda, for rightly defined and understood, that is quite frankly what Christian education is. At the same time it ought to be as frankly acknowledged by all that no tax supported educational institution has a right to attempt to remove, either by direct attack or covert innuendo, Christianity from education.

There is ample field for both the State schools and denominational schools, and there is coming a day when there will be an adjustment in this field which will save both institutions; the State schools from destruction by lack of morals, and the denominational schools by lack of money. No denominational school has a right to exist which does not conform to the definitions of Christian education as given in this report. Neither has it a right to feed from the funds of the denomination and then bite the hand that feeds it. With no reservations, its faculty and all connected with its official life must believe in that which gives it its only excuse to live.

Unless it is an ardent, believing and consistent propagandist for New Testament Christianity, it has no right to clutter up the scene. In no other phase of education can our Baptist schools compete with even remote success with the richly supported State schools.

Would God that there might arise amongst Baptists of wealth the conviction that here is a unique safeguard for not only our Baptist life, but the life of the Nation's as well. For it is righteousness that exalteth a Nation and gives it hope for perpetuity.

To that end let us rally all to the support of our own O. B. U., sorely pressed by lack of finances, yet dedicated to the cause of an uplifted Christ, who is the hope, may we say, of an educational world, and making bricks without straw with which to build a strong tower for the Watchman. Oh, watchman, what of the night? Please God, the morning cometh!

J. W. STORER, Chairman,
JOHN KELLY,
E. O. THOMPSON,
W. P. FOWLER,
R. C. HOLCOMB,

EXHIBIT "K"

REPORT OF COMMITTEE ON COMMITTEES.
For the 1933 Session.

I.—Missions.

J. E. Hampton, Miami.
H. B. Wilhoite, El Reno.

A. D. Muse, Pauls Valley.
E. W. Westmoreland, Heavener.
Harry Morgan, Woodward.

II.—Auxiliaries.

T. W. Medearis, Bristow.
C. Bowles, Ponca City.

L. A. Ellison, Ada.
T. H. Carden, Henryetta.
A. L. Goodwin, Poteau.

III.—Christian Education.

T. L. Holcomb, Okla. City.
A. L. Gregg, Marlow.

P. Boyd Smith, Dewey.
T. B. Holcomb, Lawton.
Augie Henry, Blackwell.

IV.—Temperance and Social
Service.

W. Lee Rector, Ardmore.
D. L. Riley, Shawnee.

A. A. Duncan, McAlester.
O. G. Matthews, Watonga.
J. F. Phillips, Tonkawa.

V.—Religious Literature.

W. O. Leach, Clinton.
H. H. Boston, Guthrie.

J. W. Hodges, Okemah.
H. E. Dana, Ardmore.
H. H. Burton, Shawnee.

VI.—Benevolence Committee.

Lum Hall, Elk City.
J. R. Smallwood, Waurika.

T. G. Nanney, Wewoka.
J. M. Jones, Perry.
W. A. Bryan, Yukon.

VII.—Obituaries

Geo. C. Boston, Pawhuska.
A. B. White, Sapulpa.

Earl Hatchett, Pryor.
John R. Kelly, Okla. City.
Roy Autrey, Wynnewood.

Respectfully submitted,

T. P. HASKINS,
P. BOYD SMITH,
H. T. WILES,
R. S. BIZZELL,
H. A. BURGE,

Committee.

EXHIBIT "L"

Resolved that we, the Oklahoma Baptist Convention express our sincere appreciation to the citizens of Ponca City for its unusual provision for the comfort and convenience of the Convention, in convention auditoriums, press, hotels and homes;

RESOLVED, further, that we express our gratitude to the pastor and membership of the First Baptist Church for their many courtesies and thoughtful services. Nothing seems to have been left undone,

And further, we thank God for the wonderful spirit of the Convention so graciously granted us the use of their buildings.

And further, we express our thanks to the other denominations who tion and the gracious manner in which the officers of the convention have presided and otherwise led the Convention in all the sessions.

Respectfully Submitted,

R. W. LEAZER, Chairman,
RUPERT NANEY,
T. W. MEDEARIS,
J. M. JONES,
H. W. STIGLER,

EXHIBIT "M"

REPORT OF THE PRESIDENT OF THE BOARD OF TRUSTEES OF OKLAHOMA BAPTIST UNIVERSITY NOVEMBER 14, 1932.

Enrollment.

The enrollment this fall as of the above date is 413 as compared to 439 for last year on the same date. The total enrollment for the year 1931-32 was 531. The enrollment for the first week showed an increase over last year, but there have been several withdrawals on account of sickness and finances which have brought the enrollment down. There are 48 seniors, 54 juniors, 89 sophomores, 139 freshmen and 118 unclassified as special students. There are nine states represented in the student body outside of Oklahoma. There are 208 Shawnee students, 188 out-of-town students and 19 from other states. There are nine denominations represented with 289 Baptists, 28 Methodists, 19 Presbyterians and 20 from other denominations as follows: Christian, Church of God, Friends, Episcopalians, and Christian Science: four with no church preference.

Internal Conditions.

The instructional side of the University work is moving forward in a smooth, satisfying manner. A genuine spirit of harmony and good will pervades the faculty. The faculty holds a luncheon every other week for the purpose of promoting understanding and good fellowship.

Every effort is being made to reduce the running expenses of the University to the minimum. This has made it necessary to reduce the amount of money available for apparatus and supplies. This falls heavily upon the sciences: chemistry, physics and biology. Fortunately these departments through the years have built up unusually good laboratories, and while it may be necessary to use up reserve supplies, these departments will be able to function for a year or more without additional material.

In spite of salary cuts and some delay in payments of reduced salaries, the morale of the faculty is fine. They have faith in the future of O. B. U. and are willingly making personal sacrifices to help the on-going of the University.

They manifested a fine spirit of willingness to thus sacrifice after taking a ten per cent reduction by agreeing to take an additional fifteen per cent of their salary in bonds. Salaries have not been raised in proportion to other schools during the times of prosperity.

Faculty.

The O. B. U. Faculty compares favorably with the faculties of the best colleges in America. It is composed of 30 men and women, each having that unique combination of qualities so essential in a denominational school—Christian character, professional efficiency, scholarship and orthodox faith. The University has never had a better faculty. It is the result of careful selection, growth and tested experience. A check of their credentials shows that 10 hold Bachelor's Degrees from standard colleges; 12 have the Master's Degrees from recognized universities; four hold Doctor's Degree (Ph.D. or Th.D), two have honorary Doctor's Degrees, while two more are to receive the Ph.D. Degree next spring.

The faculty not only has scholarship but reflects in the background of training a wide variety of college and university contacts. The institutions represented are:

(1) Colleges: Ouchita; Elon; Limestone; Ewing; Mississippi; Wake Forrest; O. B. U.; Emporia; Oklahoma A. & M.; William Jewell; Ottawa and Howard.

(2) Universities: Columbia; Louisiana; Oklahoma; Colorado; North Carolina; Paduah; Italy; Pennsylvania; Kansas; Pittsburgh; Cornell; Chicago; Phillips; Virginia; Sewanee; Havard; Illinois; Mercer; DuBuque; Brown; Baylor; Ottawa; Tulane and Yale.

(3) The Fine Arts Faculty has no superior in a similar institution. It really ranks with the best conservatories and standard schools of music any where in this country. Dean Conte is a finished product of the Municipal Conservatory at Venice, Italy. His assistants hold credentials from the best artists and conservatories. Mrs. Dorland holds the B. O. Degree from the Kelsoe School of Dramatic Art of Chicago and has had extensive training under the best teachers in the East as well as in the Rocky Mountain Artist's Colony in Colorado and the Pasadena Community Play House in California. Miss Mitchell, voice teacher, holds a Bachelor of Arts Degree and studied under Ernest Kroeger, Andrew Hemphill, Herbert Witherspoon, Madame Vita Kaurst and other recognized masters. Miss Elsie Booth, who heads the Art Department is a finished product of Elon College and University of North Carolina.

It seems well to call attention to the material equipment of the University. The plant includes 60 acres of land; 4 large modern brick buildings and the President's home. The invoice value of the plant is \$601,508.87. All the buildings are new and in good repair.

The campus presents an attractive appearance of concrete walks, trees, shrubbery and hard surfaced roads. The various classes have contributed beautiful and attractive memorials, including Hurt Field, Bison Fish Pond in the center of the Oval, Sun Dial, Pergola and the arched entrance from Kickapoo street.

The Memorial Dormitory for women recently erected by the W. M. U. of Oklahoma is one of the largest and best buildings of its kind in the South. It includes every possible provision for the comfort of O. B. U. girls. This challenging contribution of the Baptist women's work represents an investment of \$200,000.00.

Ministerial Practical Work

The tremendous amount of practical work done by the Ministerial Students and preaching members of the Faculty justify the contention that O. B. U. is not only Christian in its genius but a challenging denominational asset.

The annual report of the Ministerial Alliance for the year ending August, 1932, shows 76 Ministerial Students enrolled and the following tabulation of work: Sermons preached 2,341; Sunday School attendance 1,788; Sunday School classes taught 586; B. Y. P. U. attendance 1,183; Prayer meetings attended 4,430; Prayer meetings led 444; Church Services attendance 4,969; Missions Service attendance, including six Mission Stations in or near Shawnee 1,068; Talks with unsaved 1,115; Rededication and Reconsecration 585; Conversion 413; Addition to Churches 517; Pastoral visits 3,958; Miles traveled in Ministerial work 137,880.

The number of Ministerial Students enrolled in the University at this time is 57. They are doing pastoral service as follows: Full time churches 11; half time churches 25; fourth time churches 4; total 40, and 6 mission stations. The total membership in these churches is 2,400; total in Sunday School 2,576; number of B. Y. P. U. organizations 105; B. Y. P. U. attendance 1,348. The number of Class "A" churches in the cooperative program is 4; Class "B" churches 5; other churches contributing 10; total 19. The distance traveled each month by our student pastors going to and from their appointments is 13,918 miles.

The ministerial activities of the faculty for the years 1931-32 includes 140 services; 85 Sunday School classes taught; 55 professions of faith; 50 addresses; 4 training schools conducted; 7 commencement addresses, and 12,750 miles traveled.

Baptist Student Union

Out of the 274 Baptist students in the school 242, or 88%, are members of local churches, or pastors. 184, or 67%, are enlisted in B. Y. P. U.s. 223, or 81%, are enlisted in Sunday Schools.

There are 32 enrolled in the Life Service Band. The noon-day prayer meetings, which the President had a part in organizing 17 years ago, have run continuously these 17 years. The average attendance this fall is 70. There are 58 ministerial students and 42 in the college Y. W. A.

Among extension activities of the B. S. U. are Sunday afternoon hospital visitation, personal visitation in homes, singing to the shut-ins on Sunday afternoons, a stewardship program at Dale, and mission Sunday School in Harrison, and county jail services on Saturday afternoons.

Dr. T. L. Holcomb, pastor of the First Church in Oklahoma City, has been selected to lead in the revival for a week beginning December 5. There are a few unsaved students on the campus, and we are praying that all might be won during this revival. A great Baptist student convention was held, closing yesterday, at the First Baptist Church, Shawnee, with one hundred and fifty outside students in attendance. There were high spiritual tides in this meeting.

O. B. U. Press

The O. B. U. Press also deserves special mention. It is one of the largest college publishing plants anywhere in this country. It saves thousands of dollars in printing bills and provides work for a large number of students who could not be in school without it. It is an invaluable asset to the institution and denomination of the state.

The O. B. U. Press printed the Quarterly Bulletin which is to be distributed at this Convention. The needs of the Press are:

First, to build and specialize in the mail-order business, both church and denominational, such a business to reach not only Oklahoma but adjoining states, especially Texas. We have plans under way to build this department up. More students could work their way through in this department than in any other way when the volume of business will justify it. We want to encourage our Baptist people and all denominational agencies to ask for bids on all printing jobs. If we can meet the price we will print and mail orders promptly and you will be pleased with the type of work put out.

The second source of revenue to the O. B. U. Press is to further develop a ticket business that has been worked out by Colonel LaMunyun, the aggressive superintendent of the Press, to be presented to the chambers of commerce of Oklahoma cities. This one thing would keep the Press running, if properly developed. This is a ticket used by merchants for the promotion of business. Information can be given in detail by writing Colonel LaMunyun, O. B. U. Press, Shawnee, Oklahoma.

Summer School

It is recommended that Summer School, as announced in the catalogue, June 5 to August 5, covering 9 weeks, should be planned and carried forward with the hope of increasing the attendance 15% to 20% over last year. We would have a dead expense for those 9 weeks if the school were not running which would make a deficit while increasing the size of the Summer School body a little would help us to run without a deficit.

Athletics

We are glad to report there is no deficit in the Athletic Department this year, although there is on the books a deficit of \$1212.51 carried over from last year as a charge. The administration desires to extend the work in physical education so that a large number of students and faculty may avail themselves of the trained leadership in this department by Coach Victor C. Hurt and Mrs. J. W. Moffit in charge of the young ladies. Realizing that good health and the development of the physical body are essential to the fullest development of the students, the Department of Physical Education is endeavoring to offer a complete and varied program which will fill the needs of every student enrolled in Oklahoma Baptist University. The total number of men participating in the physical education, volley, football, basketball and track for the first semester this year is 169 as compared to 157 last year. The total number of women enrolled in physical education, including swimming, is 106 as compared to 100 last year. The total number taking physical education is 275 as against 257 of last year. If our Baptist young people are to live lives of useful service for the Master they are going to need strong bodies and we are going to try to help develop them. We expect to show some profit next year in this department of our work.

Christian Education Day

We recommend Christian Education month be continued in June, and the placing of Christian Education Day back to the fourth Sunday in June for this coming year, and that we organize to the last church in the state to help overcome the tremendous decrease in receipts last summer. Year before last we received for Christian Education \$15,997.76, in 1932 only \$3,908.57, a decrease of \$12,089.17 or 80%. To offset this we request

special emphasis be given to the promotion of the bond campaign for thirty days following this convention and that where possible churches take an offering for Christian Education at this time in addition to pushing the bond sales.

The Cooperative Program receipts for O. B. U. year ending August 31, 1931, are \$5,595.72 less than for the same period of last year, a reduction of 26%. The total decrease in denominational contributions has been \$17,684.91 or 46%, but through careful planning the increase in deficit is only \$2,333.76. Capital assets amounting to \$21,094.99 were added which after deducting operating deficits leaves a net increase of \$7,062.56 in valuation compared with an increased of \$6,416.00 last year. The capital or net worth of the college has increased from \$446,432.74 to \$453,495.30. This increase is due to the W. M. U. dormitory payment \$13,500.00; the addition of dining hall equipment, \$5,040.00; the contribution of the Gillon library by Frank Buck and Mrs. Gillon, \$2,048.00, and a contribution of office furniture by Earl Oliver, \$257.00.

The teachers' contracts already made may make it impossible for us to operate without a deficit this year, but we will arrange to balance our budget for the summer session and next fall and winter. We have a plan which we will suggest in another paragraph which may enable us to balance it for this winter by increased enrollment.

Bond Campaign

Total amount of the bond issue authorized is \$150,000.00; the total amount subscribed \$87,300.00; total amount yet to be sold is \$62,700.

We recommend a meeting be held at this convention of the leaders from over the state interested in O. B. U. and an effort be made to sell and pledge to sell the remainder of the \$62,700 at the convention, that we then go back to our home churches with the intention of selling the remaining bonds on the ten month payment plan of 10% per month by the close of the month following this convention, which ends December 17th.

Publicity

One of the greatest needs the president sees for O. B. U. is more publicity out in the state, and for the president, faculty and student body to go out in the state after students. To secure this publicity we have arranged with Dr. E. C. Routh to give us an O. B. U. page every week in The Messenger. This will be worth thousands of dollars and mean scores of new students.

We recommend that we take a page ad in The Baptist Messenger every week through the next ten months, ending September 14, 1933, at \$20.00 per page. The Baptist Messenger owes the University several thousands of dollars, on which it is paying 6% interest. We would be out no actual cash for this advertising, which the president believes would be invaluable to us in presenting the claim of our one great school to our 161,000 white and Indian Baptist people in Oklahoma. We have recently run two page ads which will give an idea of our plan in using this advertising. The president expects to be out in the state most of the next two or three months trying to build up a larger student body for the second semester which begins January 25, 1933. There are also from 6 to 10 members of the faculty who will be able to make speaking engagements. We ask that our Baptist people in Oklahoma advise us of all gatherings of our people at which they wish a representative from O. B. U. We will see that every request is met. Let us build the "Baylor

of Oklahoma" at O. B. U. To help us build up the student body which is our primary need the president recommends the following:

The lowering of tuition rates to new students \$2.50 for the second semester and also for the Summer School in the same proportion. Also a reduction of ten dollars for each additional girl in the women's dormitory next semester. This would make the base charge \$30.00 for all new entrants. At a meeting in chapel this morning, and at a meeting following that in the dormitory the students now here said that they would be satisfied for us to make this reduction to the new students without asking it for themselves unless there are over 100 additional students for next semester, in which case we would recommend a tuition refund of \$2.50 for each of those now enrolled, and the girls now in the dormitory to receive a rebate of \$5.00 if there are as many as 50 new girls enrolled in the dormitory.

We would further recommend that we allow each student now enrolled five dollars for each new student they secure for the second semester, and that all tuition be lowered \$5.00 for the session 1933-34, or \$2.50 per semester.

The president and vice-president have no doubt whatever, with the wonderful cooperation that is being given the new administration by the faculty, student body, citizens of Shawnee, the alumni and those who have been carrying the Educational loan through the years, that we will have from 600 to 700 students on the campus next fall, and that we will endow the University within the next ten years. We are entering upon this work with the conviction that the Lord has led us here, and the church we left is going forward, and we are entering this work with the expectation of the giving of our life to the completion of the objectives set out in our inaugural which are "A debt-free University, a million dollar endowment and a boarding student body of 1000 by 1942."

A Powerful Ally

O. B. U. has a powerful ally in the 897 alumni and the 2895 former students. They are getting under the load in the finest spirit with their finances and personal support.

An Appreciation

Dr. W. C. Boone turned the work of the University to the new president in the finest kind of condition. No man could have been more thoughtful to his successor. We would acknowledge a debt of gratitude to the last administration for the high spiritual tone in the student life, and the consecrated faculty with which we begin our work.

"Hitherto hath the Lord led us," and in spite of all obstacles we are going on with the conviction that He is leading. We expect to have your full confidence, cooperation, faith and prayers. Oklahoma Baptist University, by the will of God, is **GOING FORWARD**.

Respectfully submitted,

HALE V. DAVIS, President.

EXHIBIT N

BAPTIST ORPHANS' HOME REPORT

To the Baptist General Convention of Oklahoma, meeting in session at Ponca City, November 15, 1932:

As Superintendent of the Oklahoma Baptist Orphans' Home, it is my pleasure to bring before you at this time a brief report of the various

activities together with a financial statement of the Orphans' Home for the year ending October 31, 1932.

In view of the existing conditions, we cannot help but believe that in a very peculiar way God's blessings have been upon us during the past year. We have never experienced such financial difficulties and strenuous conditions as we have been compelled to face this year. Notwithstanding the fact that our financial support has fallen off almost one-half from what it was three years ago, in some way we have managed to feed the children well and keep our bills paid, wipe out our overdraft and come to this convention with practically a clean slate. In view of these facts, we feel that every Baptist soul who is in any way interested in our Home and the work of caring for our children should give thanks to Almighty God for his blessings upon us.

We have had very little sickness and no epidemics of any kind. We lost one little boy by death, namely William Van, 14 years of age, who died with heart trouble. Again, we wish to express our thanks to the Oklahoma City General Hospital and especially to Dr. J. E. Harbison, and his son, Dr. Frank Harbison, and other physicians connected with this fine institution for the splendid and valuable services they have rendered our Home. They have given our children every consideration necessary—all without cost. Also, we are grateful to Dr. Eastland and Dr. John T. Miller for the fine services they have rendered to our Home and our children.

Our children are doing good work in school. We have at this time 34 boys and girls in high and junior high schools. The rest of our children are in grade school. We are very proud to report that one of our noble girls, Thelma Morris, graduated from the high schools in Oklahoma City last spring and is now in her first year of college in Oklahoma Baptist University, Shawnee. We also have three girls in other colleges in the state. These girls are in other schools because of special arrangements made by their societies and friends helping them through school. Because of special arrangements that I have been able to make the schooling of these girls is costing us practically nothing.

We would not overlook saying a word concerning the religious training of our children. We maintain our Sunday School in a very efficient way. In this particular phase of our work Brother and Sister Mansfield are rendering a very valuable service. We have preaching or some form of special service most every Sunday, also two B. Y. P. U.s, a G. A., an R. A. and a Sunbeam Band. During the past year a number of our boys and girls have made professions of faith in Christ, have followed their Lord in baptism and 24 have become members of the Hudson Avenue Baptist Church of Oklahoma City.

In a financial way it is needless for me to say that by far this has been the hardest year in the experience of the Home. Our contributions have decreased until it seems almost impossible for us to keep going. We thought that in 1931 we had reached the bottom, but this year our contributions are more than \$9,000 less than they were last year, and only a little more than one-half what they were three years ago. This, of course, has made it necessary for us to practice the most rigid economy possible. This we have done. The sending of our big truck over the state to gather up food supplies and other articles for the Home has helped us in a tremendous way. While our contributions in cash have been much less, our children have had plenty to eat. In fact we have lived better during the past year than any other year. This, of

course, is due to the fact that the Baptists all over the state, from every section, have been very liberal in giving us food supplies of every kind.

During the past year our field man, Brother Dan Curb, has brought in with the big truck \$7,022.66 in food supplies of various kinds.

Because of the financial stringency we have reduced our force of employees to the minimum. We cannot operate with less help than we now have. We believe that the Baptist people of Oklahoma love the Orphans' Home and our children. We also believe that when they become aware of the real need of our Home that in some way or another they will arrange to supply the necessary money to care for our children in the proper way.

We have not been able to make the improvements that we have made in other years. Our hospital building is still unfinished. We are not planning to do anything more on this building or any other improvements until our financial support will justify it. Our great problem this year has been to keep out of debt, and this, by the help of God and the Baptists of the state, we are determined to do.

We began the year 1931 with an overdraft of approximately \$1,238.11. The year 1932 we began with an overdraft of approximately \$612.26.

The following is a financial statement rendered and audited by the firm of Wolf & Co., our Convention auditors, for the past year:

RECEIPTS

1931-32 Program	\$ 4,558.56
Sunday School General	6,902.76
W. M. U. Clothing Fund	1,233.55
Specials	4,612.10
Christmas Offering	517.80
Birthday Special	1,675.95
Books	356.37
Total	\$19,907.09
 Ikard Estate Rentals	 994.73
Borrowed from Bank	400.00
Interest Refund from Bank	8.00
Total Receipts	\$21,309.82
 Cash on Hand November 1, 1931	 \$ 1,587.88
Cash Received from November 1, 1931, to November 1, 1932	21,309.82
Total	\$22,897.70

OPERATING EXPENSES

Groceries	\$ 1,576.41
Salaries	9,536.29
Superintendent's Traveling Expenses	74.70
Mansfield Expense	53.73
Truck Trip Expense	368.89
Clothing Expense	541.33
Miscellaneous Expense	291.85
Interest on Notes	7.50

BAPTIST GENERAL CONVENTION

103

Office Expense -----	1,161.07
Board Expense (Orphans' Home) -----	57.02
Water, Light and Fuel -----	1,765.89
Freight and Express -----	74.13
Farm Expense -----	902.24
Livestock -----	164.40
School Expense -----	89.98
Repairs -----	858.41
Insurance -----	293.72
Auto Supplies and Repairs -----	1,299.35
Telephone -----	111.20
Extra Help -----	59.50
Advertising -----	2.82
Drugs -----	169.07
Shoe Repair -----	99.85

Total ----- \$19,659.35 \$19,659.35

Operating Gain ----- \$ 3,238.35

Other Disbursements:

Improvements -----	\$ 832.30
Furniture and Fixtures -----	3.50
Ikard Property Expense -----	210.11
Methodist Orphanage Payments -----	9.25
Note at Bank (Paid) -----	150.00

Total ----- \$ 1,205.16 \$ 1,205.16

Balance Cash on Hand November 1, 1932 ----- \$ 2,033.19

Bills Payable -----	\$ 1,125.80
Salaries Due -----	790.33
Note at Bank -----	250.00
Balance Due on Car -----	215.00

Total Outstanding Indebtedness ----- \$ 2,381.13

SUPPLEMENTAL REPORT

Seventy-two Coops of Chickens -----	\$ 754.00
Fruit by Express -----	222.60
474 Crates of Eggs -----	1,659.00
Linens -----	149.50
Quilts -----	353.00
Clothing -----	4,186.40
Miscellaneous -----	338.60

Total ----- \$ 7,663.10

Brother Curb's Receipts:

Supplies -----	\$ 7,022.66
Cash -----	2,060.80

Total ----- \$ 9,083.46

EXHIBIT O

REPORT ON INDIAN WORK

G. Lee Phelps, Missionary

To the Annual Baptist General Convention, Greeting:

In presenting my annual report I desire to present a brief review of Indian life and conditions of the past as compared with the present.

From the beginning of the association with the white race the Indian life has been undergoing radical and constant changes. During my period of service I have witnessed and grappled with many changes. Many of these changes have been for the betterment of the race, while others have been decidedly for their hurt.

THE HOME LIFE

In former days their home was simple and crude, in many cases extremely unsanitary, one-room log cabins without windows often housing families of eight or ten members. These were regular incubators for disease germs. The food often consisting of native herbs, acorns and wild meats. These homes have been supplanted in these days by more modern homes, in some cases real palaces.

EDUCATION

Fifty years ago a very small percent of Oklahoma Indians could read, write or speak English. Interpreters were hard to find, and many of their leaders in their affairs were unable to read in any language. Vast numbers of parents and guardians were opposed to education. In former days the missionary never preached without an interpreter, and interpreters were hard to find. Today there are very few Indians in Oklahoma that do not understand and read English, and the interpreter is not necessary among many of the tribes.

DRUNKENNESS

Drunken Indian men, women and children were all too common a sight in the early days. Even among the Christian Indians and preachers drinking was common and not regarded as a sin. Now the use of liquor is looked upon by all as an evil and is not permitted by church members.

SOCIAL EVILS

It has been difficult for the Indian youth to adjust themselves to the white man's modern social standards, and this is one of the prevailing difficulties with which we have to do.

COSTUMES

The manner of dress in former years was both crude and comical. Among the five civilized tribes the men wore the "hunting shirt," sometimes made from the skins of the animals, with a turban wound about their head with a heavy coat of straight black hair coming down to their shoulders. The women wore full skirts coming down to the ground with ruffles from top to bottom, with long tangled hair hanging down their backs and a shawl or blanket about their head and shoulders. Both men and women and children often had rings in their ears, and sometimes in their nose, with many beads in evidence. Now the manner of dress is not very different from their white neighbors.

BUSINESS AND INDUSTRY

For unnumbered generations the Indians of all tribes had known no business methods or anything of commercial life. They were therefore easy victims of the crafty white man's avarice.

Industry also was unknown except for a few articles of art and handicraft. With many of the tribes it was regarded disgraceful for an Indian man to do any kind of work. The women did the work.

Now the Indians are taking their places with credit in all the business and industry of the country. There are many fullblood lawyers, doctors, merchants, bankers and business men as well as many good farmers.

RELIGION

To supplant paganism, idolatry and superstitions which had been the prevailing religion for thousands of years among a people, and to substitute therefor the white man's religion which completely reversed and destroyed these customs was the task of the missionaries during the years. Progress has been necessarily slow and has been fraught with no little opposition and persecutions. Yet it is doubtful if any race has made more rapid advances in civilization than the Indian race has made.

There are now within the state of Oklahoma 179 Indian Baptist churches. Twelve of these churches are affiliating at present with the Northern Baptist Convention and are located in the southwest quarter of the state. They have a membership of 1769. One hundred and sixty-seven churches are affiliating with the State Convention, and the Southern Baptist Convention with a total active membership of 10,608 and an inactive membership of 3,100 or a total membership of 13,708.

Thirty years ago many of these churches were without houses of worship. Others with small and inadequate equipment. Today every one of these churches are equipped with adequate houses of worship. These houses and equipment, range in price from \$300 to \$10,000, and not one of these houses has any indebtedness against it. We have paid as we go.

The work continues to grow both in numbers and in efficiency in service there has been for several years an average of some three hundred additions to the churches by Baptism each year; however, we are losing by death almost at the same ratio.

Sunday School and B. Y. P. U. work is growing and developing in the churches in a very satisfactory way. Our Annual B. Y. P. U. Convention is a great success and draws together more than a thousand young Indians for four days intensive program of Christian activity.

OUR FUTURE TASK

With the above show of growth and progress, yet we face the task of winning more than one hundred thousand unsaved Indians and training them for service. We will need the continued sympathy, prayers and co-operation of our white brethren and sisters in pursuing this task.

EXHIBIT P

THE BAPTIST PASTORS' AND LAYMEN'S CONFERENCE MEETING

At Ponca City, November 15th, 1932

Proceedings of the Conference:

1. Called to order by H. C. Grimmett, moderator, Anadarko.
2. Devotional led by Rev. D. D. Barber, Pauls Valley.
3. After the devotional the organization was perfected.
4. Rev. T. P. Haskins, Duncan, was elected president.
5. H. C. Grimmett, Anadarko, was elected vice-president.
6. Rev. Garland Howard, Granite, was elected secretary.

7. President Haskins in charge carried out the following program.
8. Rev. E. L. Watson, Okmulgee, spoke on the subject "The Origin of the Church."
9. Rev. R. W. Leazer, Altus, spoke on "Church Achievements."
10. Rev. G. H. Stigler not being present, Rev. W. T. Cost, Purcell, spoke on "The Perpetuity of the Church."
11. Adjournment for lunch.
12. Song service, led by Earl Stark, Oklahoma City.
13. Devotional, led by R. C. Howard, Oklahoma City.
14. Song and prayer.
15. In absence of L. A. Ellison, Brother Fowler, Duncan, spoke on the "Laymen at Work."
16. Rev. C. C. Morris, Ada, spoke on the subject "The Laymen in My Church."
17. In the absence of E. V. Mashburn, Oklahoma City, Brother James V. Gray, Anadarko, spoke on the subject "The Deacon."
18. Program committee appointed by president for next conference as follows: Rev. Hope Owen, Muskogee; Rev. D. D. Barber, Pauls Valley; Mr. J. L. Collins, Frederick.
19. Special prayer for Convention was had.
20. Adjournment.

THOS. P. HASKINS, President.
GARLAND HOWARD, Secretary.

Roll of Oklahoma Ministers

—A—

Abee, E., Norman, P.
 Abercrombie, Chas. M., Vinson P.
 Abernathy, Fred, Douthat
 Abernathy, L. S., Hollis
 Abernathy, R. S., Douthat
 Acord, J. C., Marlow
 Acorn, Jno. B., Stillwell, P.
 Adair, J. C., Macomb
 Adams, M. T., Wister, P.
 Adams, Thos., Leflore, P.
 Adkins, Chas., Martha
 Agee, I. W., Davidson
 Akins, J. E., Shawnee
 Airhart, G. B., Texhoma, P.
 Alberty, Ned. Stilwell
 Alcorn, C. P., Comanche, P.
 Alder, L. B., Okmulgee, R. 4, P.
 Aldredge, W. C., Muskogee, P.
 Aldridge, J. H., Forgan
 Alex, Sam, Stilwell
 Alexander, G. E., Wanette, P.
 Alexander, J. W., Tulsa
 Almon, W. A., Seminole, P.
 Allee, Frank, Barnsdall, P.
 Allen, David, Colbert, P.
 Allen, W., Stigler
 Alverson, O. A., Stigler, P.
 Allnut, R. C., Shawnee
 Amos, Bennett, Byars
 Anderson, C. W., Temple, P.
 Anderson, R. E. L., Corinne
 Anderson, T. W., Pocasset
 Anderson, W. S., Bentley, P.
 Anderson, Roger, Connersville
 Arnold, Oscar, Okmulgee
 Arkansas, L. A., Durwood, P.
 Aripio, Pascal, Hartshorne, P.
 Armstrong, A. A., Shawnee
 Ary, T. D., Kanimia, Star R.
 Archer, I. W., Hastings, P.
 Ash, J. H., Carmen
 Atteberry, B., Bixby, P.
 Atherton, E. G., Hooker
 Auffill, Lee, Rocky, P.
 Aulick, A. L., Trinity Baptist Ch.,
 Oklahoma City, P.

Autrey, C. A., Shawnee
 Autrey, Jas. J., Tulsa, B. 340, P.
 Autrey, Roy, Wynnewood, P.
 Avery, Tom, Stigler, P.
 Ayers, I. E., Clinton

—B—

Bailey, George, Thomas
 Bailey, G. T., Chickasha
 Baker, C. R., Headrick
 Baker, Jasper, Bryant
 Baker, J. E., Caney
 Baker, R. C., Lone Grove, P.
 Baker, R. T., Manitou, P.
 Baldwin, W. O., Seminole
 Ballentyne, J. M., Claremore, P.
 Ballew, H. J., Centenary Bapt. Ch.,
 Oklahoma City, P.
 Balling, J. T., Nash
 Bandy, J. L., Maud, P.
 Barber, D. D., Pauls Valley, Trin-
 ity, P.
 Barker, J. W., Calumet, P.
 Bartlett, A. J., Commerce
 Bartlett, Wm., Commerce, P.
 Barnes, C. L., Wister, P.
 Barnes, John A., Texhoma
 Barnes, Seth, Smithville, P.
 Barnes, W. C., Stroud
 Barnes, W. L., Durant, P.
 Barnett, Edward, Kanimi, P.
 Barnett, J. B., Blanchard
 Barnett, S. B., Eufaula, P.
 Barr, W. E., Nowata
 Barrett, P. B., Vinson, P.
 Bates, R. P., Wanette
 Bay, J. J., Fairland
 Bazzell, Robert, Hennessey, P.
 Bean, Marion, Ponca City
 Bean, W. F., Harrah, P.
 Beatty, C. A., McAlester
 Beaver, Lewis, Moody
 Beck, J. M., Shawnee
 Bell, C. H., 1616 W. 4th, Oklahoma
 City, P.
 Bell, Geo., Tuskahoma
 Bell, J. W., Byars, P.
 Bendabout, Chas, Barber, P.

- Bennett, C. O., Ardmore
 Bennett, Earl, Sulphur
 Bennett, J. O., Gowen, P.
 Benson, C. E., Blackwell, P.
 Benson, D. A., Tribbey, P.
 Bergen, Clarence, Afton
 Berkeley, L. A., Lindsay
 Bigbee, C. O., Ringling, P.
 Black, R. E., Marlow
 Blackburn, W. G., Marlow, P.
 Blair, W. D., Olustee
 Bland, Connie, Winona
 Bland, B. F., Fairfax, P.
 Blaylock, C. M., Howe, P.
 Boatwright, J. C., Wright City, P.
 Bode, W. E., Osage, P.
 Bolin, Ross, Porum
 Bolding, J. T., Whitewright,
 Texas, P.
 Borough, B. H., Rattan
 Bolton, R. W., Keota
 Bolton, Thomas, Shawnee
 Bolton, W. D., Waurika
 Bond, H. E., Marlow
 Bond, E. N., Weatherford, P.
 Boneparte, N. N., Krebs, P.
 Bonner, G. W., Woodward
 Boston, Geo. C., Pawhuska, P.
 Boston, H. H., Guthrie, P.
 Botts, W. P., Woodward, P.
 Bowen, W. D., Enid, P.
 Bowles, Cornelius, Ponca City, P.
 Bowles, J. W., Lambert, P.
 Bowling, J. T., Nash, P.
 Boyd, H. H., Lutie
 Boyle, J. G., Nash, P.
 Brady, Arlies A., Haywood, P.
 Bradley, J. H., Cheyenne, P.
 Bradley, M. F., Oklahoma City, P.
 Brandy, S. F., Cooperton
 Branson, J. D., Soper, P.
 Brantley, Chas. M., Wetumka, P.
 Brantley, M. G., Norge, P.
 Brantley, S. F., Okemah
 Brasiel, W. I., Avery, P.
 Braswell, Carl E., Verden, P.
 Brewer, W. H., Hanna
 Brinkley, Jim, Chawford, P.
 Brinson, W. T., Shawnee
 Brister, Chas., Empire City
 Brister, C. M., Bowlegs
 Brister, R. G., Texhoma, P.
 Brock, Earl H., Laverne, P.
 Browner, Dave, Lamar
 Browner, John, Lamar
 Brown, A. B., Sulphur, P.
 Brown, A. M., Lawton
 Brown, C. F., Davidson, P.
 Brown, C. L., Williams, P.
 Brown, E. B., Enid
 Brown, H. H., Franks
 Brown, J. A., Bristow
 Brownlow, E. V., Gould, P.
 Brown, W. F., Strong City
 Brothers, Ed., Hobart
 Brothers, W. J., Atoka
 Brooks, J. H., Snyder
 Brooks, L. J., Chickasha
 Bruner, J. W., D.D., Chickasha,
 Bryan, W. A., Yukon, P.
 Bryan, W. S., Claremore
 Bryan, Jno. A., Hugo
 Bryan, Sheppard, Seminary Hill,
 Texas, P.
 Buckholtz, J. N., Madill
 Buckner, W. V., Bartdesville, P.
 Buch, A. E., Alva
 Burgan, L. M., Altus, P.
 Burge, Hollis A., Chandler, P.
 Burgess, Wm. Perkins, P.
 Burkitt, L. C., Selman, P.
 Burekle, J. C., Oklahoma City
 Burns, Jno., Shawnee
 Burns, J. H., Chattanooga, P.
 Burrows, John M., Carnegie, P.
 Burton, H. H., Immanuel Baptist
 Church, Shawnee, P.
 Burton, J. M., Dewey, P.
 Butler, J. L., Durant
 Butler, J. T., Supply, P.
 Butler, T. A., Keyes, P.
 Butts, S. U., Boynton, P.
 Byers, John, Wister
 Bynum, Jno., Bluejacket, P.
 Byrd, A. J., Velma
 Byers, H. A., Overbrook
- C—
- Cagel, A. G., Lone Wolf
 Cagle, W. M., Hodgens, P.
 Calhoon, E. N., Skiatook, P.
 Campbell, Anson B., Oklahoma City
 Campbell, E. N., Lexington, P.
 Campbell, E. B., Granite, P.
 Campbell, J. P., Okla. City
 Campbell, Wood, Jennings
 Cameron, A. W., Ralston
 Cannon, J. D., Delaware, P.
 Capp, C. W., Shawnee, P.

- Cargill, J. E., Shamrock
 Carden, T. H., Henryetta, P.
 Carlton, C. H., Hartshorne, P.
 Carlton, J. Paul, Stratford, P.
 Carlton, W. A., Dewar, P.
 Carnett, C. D., Okemah
 Carney, Reuben, Connersville
 Carpenter, R. L., Cromwell
 Carr, J. L., Shawnee
 Carr, Robert, Wetumka
 Carr, Wm., Checotah, P.
 Carr, W. B., Chapel Hill
 Cartwright, J. R., Wapanucka, P.
 Carter, L. J., Hastings
 Carter, T. E., Moore, P.
 Casebier, Wm., Covington
 Carson, R. M., Holdenville
 Casey, S. H., Crescent
 Castner, C. E., Heavener
 Caylor, Jno., McAlester
 Chambers, L. S., Sapulpa, 2nd, P.
 Chambers, Lucian, Tulsa
 Chambers, Smith, Tulsa
 Chapman, J. W., Buffalo, P.
 Chapman, K. L., Britton, P.
 Chastain, O. J., Wagoner, P.
 Chasten, L. W., Tulsa
 Chatham, Coy, Smithville, P.
 Chatham, J. A., Lookeba, P.
 Cheatham, J. D., Moyers, P.
 Cherry, B. I., Lindsay, P.
 Chronister, A. D., Indianola, P.
 Chronister, I. D., Monroe, P.
 Clark, E. J., Taloga, P.
 Clark, Fred, Okeene, P.
 Clark, Paul, Okla. City, P.
 Clark, W. M., Shawnee
 Clark, O. A., Okmulgee
 Clem, Orbie, Tulsa, P.
 Clinton, J. T., Calera
 Clonts, Orion, Shawnee Univ. Sta.
 Coats, J. M., Hickory
 Cobb, Fred, Westville, P.
 Cobb, J. J., Sulphur, P.
 Cochran, James, Hulbert
 Cochran, Rufus, Stilwell
 Coffee, J. T., Carney, P.
 Coffee, Wm., Oktaha.
 Coget, A. G., Lone Wolf
 Cole, H. F., Hollis, P.
 Cole, J. S., Shawnee
 Cole, Marvin, West Tulsa
 Cole, W. H., Shawnee
 Coley, C. J., Haywood
 Coley, Caldwell, Blanco, P.
 Colbert, Joe, Vivian, P.
 Coleman, S. W., Scipio
 Collier, G. S., Maud, P.
 Collier, W. R., Coalton
 Collins, Tom, Meeker, P.
 Colston, G. F., Darwin, P.
 Colyar, R. N., Altus, P.
 Combs, V. W., Enid
 Compere, R. M., Shawnee
 Conkwright, P. J., Sapulpa, P.
 Conley, J. B., Elk City
 Connell, W., Holdenville, P.
 Conster, E. C., Howe
 Cook, H. E., Chickasha, 1028
 Dakota, P.
 Cook, J. D., Oklahoma City
 Cook, M. A., Wetumka, P.
 Cook, D. D., Shawnee, P.
 Cooper, G. A., Ninnekah
 Cooper, H. H., Marlow
 Cooper, Jas., Pontotoc, P.
 Cooper, O. C., Sulphur
 Cornelius, Olen, Checotah, P.
 Corr, T. R., Okla. School for
 Blind, Muskogee, P.
 Correll, D. P., Kansas
 Cost, H. B., Chickasha
 Cost, W. T., First Baptist Church,
 Purcell, P.
 Cottingham, M. T., Bokchito, P.
 Counce, Henry, Helena
 Coursey, A. R., Konawa, P.
 Covington, J. A., Norman
 Covley, W. O., Chickasha
 Cox, B. F., Comanche
 Cox, F. J., Fletcher, P.
 Cox, Hobath, Muskogee, P.
 Cox, Leonard, Miami, P.
 Cox, R. B., Duke, P.
 Cox, Jerry E., Tulsa, R. 2, Box
 147, P.
 Crabtree, John, Coweta, P.
 Cramer, D. S., Webber Falls
 Crane, D. Noble, 719 N. St. Louis,
 Tulsa
 Craig, H. C., Earlsboro, P.
 Crain, R. C., Howe, P.
 Crain, S. S., Paris, Texas
 Cramer, Walter, Canute
 Crawford, F. J., Kansas, P.
 Crawford, J. A., Wagoner, P.

Crawford, J. H., Commerce
 *Crawford, J. O., Westville, P.
 Crawford, W. L., Indianola
 Creach, A. E., Hammon
 Crenshaw, C. W., Duncan
 Creason, Lewis, Zena, P.
 Cresswell, W. E., South Side,
 Oklahoma City, P.
 Crider, W. J., Mounds, P.
 Crocker, S. M., Stillwell
 Crohisant, Chas., Moreland, P.
 Cromer, D. S., Checotah
 Cross, E. P., Muse
 Cross, R. F., Cowlington
 Cross, T. B., 11 W. Park Pl.,
 Oklahoma City
 Crossland, C. A., Center
 Crouch, F. S., Pawnee, P.
 Crouch, W. P., Hollis, P.
 Cullum, J. M., Leflore
 Cumby, C. A., Ringling
 Cummings, Dave, Hanna
 Cummings, W. A., Blanchard, P.
 Cummings, W. B., Anadarko
 Cummings, R. N., Allen
 Curb, C. M., Okla. City, D. M.
 Curb, Dan M., Oklahoma City
 Curtis, G. W., Ketchum, P.

—D—

Dale, Geo. A., Madill, P.
 Dana, H. E., Ardmore, First
 Church, P.
 Daniel, John T., Sayre, P.
 Daniel, Geo., Centralia, P.
 Danner, F., Monroe
 Danner, W. W., Okla. City
 Darden, W. A., Hammon, P.
 Dareing, M. R., Quapaw, P.
 Darnell, W. J., Elmer, R. I. P.
 Datson, Duke, Custer City
 Daugherty, G. S., Tulsa, P.
 Davis, A. Jeff, Wapanucka
 Davis, A. F., Kiowa, P.
 Davis, A. S., Kiowa, P.
 Davis, Bob, Durant, P.
 Davis, Ernest, Santa Fe
 Davis, G. A., Talala, P.
 Davis, G. W., Vinita, P.
 Davis, H. E., Morris
 Davis, Hale V., DD., Shawnee,
 President O. B. U.
 Davis, Harvey W., Quinton

Davis, Jack, Miami, P.
 Davis, Johnson, Vian
 Davis, N. J., Oklahoma City
 Davis, O. P. H., Afton
 Davis, S. A., Mead, P.
 Davis, S. B., Paden, P.
 Davis, T. J., Watonga, P.
 Day, J. H., Wetumka
 Day, Harry W., Calumet
 Dearduff, E. E., West Tulsa,
 Dearing, H. A., Grant, P.
 Dearing, M. R., Quapaw, P.
 Deaver, Frank, Okla. City, P.
 Dering, Claybron, Alfalfa, P.
 Dering, R. G., Shawnee, P.
 Deloach, J. T., Shawnee, P.
 Denton, T. L., Colbert, P.
 Denton, W. N., Madill, P.
 Dewberry, C. J., Elmore City
 Deyarnette, W. E., Tulsa
 Dickinson, E. L., Oklahoma City,
 3643 W. 13th
 Dickson, Jno. L., Weatherford, P.
 Dill, John, Broken Arrow
 Dodson, F. G., Oilton
 Dodson, H. W., Blanchard
 Dodson, J. C., Fox, P.
 Dodson, Oscar, Weatherford
 Dodson, Roscoe, Weatherford
 Dodson, W. A., Picher
 Donaldson, E., Silo, P.
 Donnell, H. B., Frederick, P.
 Doty, V. A., Stillwater
 Douglas, J. R., N. McAlester
 Downing, Henry, Saline
 Doyle, H. P., Shawnee
 Drake, G. P., Edmond, P.
 Drumgoole, C. D., Waurika, P.
 Drummond, N. R., Oklahoma City,
 Asst. P.
 Drywater, Sam, Leach
 Dulin, S. L., Webbers Falls, P.
 Dunaway, M. W., Haskell, P.
 Duncan, A. A., First Baptist
 Church, McAlester, P.
 Duncan, F. A., Broken Arrow, P.
 Dunn, E. E., Wewoka, P.

—E—

Early, J. T., 2428 N. Cincinnati,
 Tulsa, P.
 Eastman, Silas, Bokhoma, P.
 Easton, L. C., Panama, P.
 Eaves, A. L., Hollis

Ernest, M. V., Bedford
 Edwards, C. M., Salina, P.
 Edwards, J. B., Crowder, P.
 Edwards, J. R., Indianla
 Edwards, W. R., Indianola
 Eggers, C., Colony
 Elder, J. F., Mangum
 Eldridge, James R., 1414 W.
 Park, Oklahoma City
 Ellis, Roy, Caddo, P.
 Elliott, Jno., Fairland, P.
 Elliott, S. S., Strong City, P.
 Elrod, G. A., Fort Worth, Tex., P.
 Elsey, B. H., Stroud, P.
 Elsey, W. H., 719 W. 4th, Stroud
 England, Lincoln, Stilwell
 English, R. L., Olustee
 Erdman, C. E., Oklahoma City
 Erwin, V. C., Talihina
 Essary, W. T., Miami
 Estes, W. S., Shawnee
 Etheredge, B. A., Anadarko
 Evans, G. W., Bokoshe, P.
 Evans, John, Gotebo, P.
 Evans, L. M., Anadarko
 Evans, W. A., Shawnee, R. 4, P.
 Ewings, P. R., Eufaula, P.

—F—

Fagala, W. L., Gage, P.
 Faith, J. P., Bristow, P.
 Farmer, Chas. D., Fletcher, P.
 Farris, Fred F., Bristow
 Feather, Joe B., Church, P.
 Felts, T. D., Stillwater, P.
 Fenter, J. L., Antlers, P.
 Fields, W. H., Geronimo
 Fife, Sandy, Dustin
 Finey, T. M., Konawa
 Fisher, Theo., Oklahoma City, P.
 Fite, W. W., Holdenville
 Fletcher, R. J., Devol, P.
 Flynt, Joe, Oklahoma City, P.
 Foley, W. A., Picher
 Folks, Jeff, Leedey, P.
 Folsom, Joseph, Keota, P.
 Ford, G. M., Konawa, P.
 Ford, R. E. L., Marlow, Box 345, P.
 Fore, Bengy, Noble
 Foreman, Ed, Choteau, P.
 Foster, C. A., Konawa, P.
 Foster, Clyde J., Stigler, P.
 Foster, E. W., Hugo

Foulks, W. H., Hollis
 Fowlkes, J. T., Cardin, P.
 Franklin, Barnard, Ardmore
 Franklin, J. J., Kaw City, P.
 Franklin, W. L., Maysville, P.
 Franks, L. C., Elk City
 Freeman, Robt., Krebs, P.
 Fry, W. G. W., Wister
 Fulgham, I. W., Tyrone, P.
 Fulton, J. N., Leflore.

—G

Gaber, W. H., Monroe
 Gabriel, F. M., Alma
 Gaines, Wm., Stigler
 Gambrell, D. E., Haskell
 Gambrell, Leon M., Immanuel
 Church, Oklahoma City, P.
 Gardner, J. H., Sentinel, P.
 Garner, O. H., Davidson, P.
 Geis, Melvin V., Okeene, P.
 Geno, J. D., Trousdale, P.
 Gentry, M. D., Durant, P.
 Gowin, W. A., Stigler, P.
 George, H. H., Wewoka
 Gibbs, C. J., Haskell, P.
 Gibson, J. J., Wister, P.
 Gibson, O. L., Stillwater, P.
 Gibson, Thos., Keota
 Gibson, Willie, Nelson
 Gideon, J. R., Tecumseh
 Gilley, C. L., Balko
 Glenn, J. A., Capitol Hill Baptist
 Church, Oklahoma City
 Glory, Richard, Long, P.
 Goatcher, C. E., Talihina
 Goodnight, A. W., Prague, P.
 Goodwin, A. L., Poteau, P.
 Goodwin, Roy, Oklahoma City
 Goroins, W. A., Stigler
 Gosnell, Geo. L., Shawnee, P.
 Goss, G. A., Weatherford, P.
 Goss, W. H., Daisy
 Goss, John M., Shawnee, P.
 Grant, L. S., Hunter, P.
 Grant, P. N., Fame, P.
 Grass, Jessie, Salina, P.
 Gray, C. B., Bartlesville
 Gray, Jas. V., Anadarko, P.
 Grayson, Felix, Connerville
 Grayson, H., Monroe
 Gregg, A. L., Marlow, P.
 Gregg, J. A., Crowder

Green, Dan, Grandfield, P.
 Green, Wm., Okfuskee, P.
 Green, Virgil, Shawnee
 Greer, A. G., Erick
 Gregory, E. D., Lone Wolf, P.
 Gregory, W. Clay, Lawrence, P.
 Grider, J. W., Eva
 Griffin, H. L., Grandfield, P.
 Griffin, J. H., Prague
 Griffith, J. W., Gracemont
 Grimsley, John, Nardin
 Groom, M. S., Mangum
 Grout, P. N., McAlester
 Gurley, G. A., Caddo, P.
 Guthrie, J. Louis, McLoud, P.
 Guttery, C. E., Grant, P.
 Gwinup, C. F., Shawnee, P.

—H—

Haggard, E. H., Tuttle, P.
 Hairfield, C. R., Okla. City, P.
 Haley, H. P., Chickasha, P.
 Haley, J. A., Minco, P.
 Hall, A. N., Muskogee, 431 S.
 13th, P.
 Hall, E. C., Sentinel
 Hall, Goldie, Caddo, P.
 Hall Lemuel, Northwest Baptist
 Church, Oklahoma City, P.
 Hall, Lum H., Elk City, P.
 Hall, W. P., Cameron, P.
 Hallock, E. F., Norman, P.
 Halloway, G. J., Tulsa, P.
 Ham, E M., Enid, P.
 Hamblen, Otis, Healdton, P.
 Hames, W A., Oklahoma City
 Hamilton J L., Box 176, Enid
 Hamilton, Robt., Okmulgee, P.
 Hammers, J. H., Eufaula, P.
 Hammers, Robert, Wilburton, P.
 Hammers, W. A., Bowlegs, P.
 Hampton, J. E., Miami, P.
 Hancock, W. Aaron, Shawnee
 Hancock, L. W., McAlester, P.
 Hardcastle, Joe, Tuttle.
 Hardee, E. A., Calvin, P.
 Harden, W. C., Crawford
 Hardy, C. E., Avant, P.
 Harjo, H. M., Okmulgee
 Harjo, Lewis, Sasakwa
 Harjo, Kussie, Wetumka, P.
 Harjo, John, Wetumka, P.
 Harland, E. R., Spiro
 Harlin, L. H., Leflore, P.
 Harmon, P. F., Laverty, P.
 Harper, Wm., Park Hill
 Harriman, B., Shawnee
 Harrington, Arnold, Tulsa
 Harris, C. C., Fletcher
 Harris, Raymond, Gotebo
 Harris, Wm., Perkins, P.
 Haskins, T. P., Duncan, P.
 Hart, G. A., Hunter
 Harvey, J. W., Okmulgee
 Hatch, T. B., Shamrock, E.
 Hatchett, Earl W., Pryor, P.
 Hatchett, Melvin E., Agra, P.
 Hathcock, D. P., Shawnee
 Hawes, J. M., Boise City, P.
 Hawes, W. H., Cleveland, P.
 Hawkins, B. S., Altus, P.
 Hawkins, J. L. H., Oklahoma City
 Hayden, Thos., Miami
 Haygood, J. M., Stilwell, P.
 Hazlewood, L. F., Coalgate, P.
 Head, J. S., Temple, P.
 Head, J. B., Durant, P.
 Heard, J. G., Shawnee
 Health, J. A., Valliant
 Hedlin, A. W., Guthrie, P.
 Hefner, Henry N., Davidson, P.
 Heiss, S. W., Lawton, P.
 Henderson, A. E., Shawnee
 Henderson, F. P., Ralston, P.
 Hendricks, J. M., Davis, P.
 Hendrick, J. C., Tahlequah, P.
 Hendricks, Louis, Copan, P.
 Hendrix, Gus, Colbert, P.
 Henry, Auguie, Blackwell, P.
 Henry, H. H., Marietta
 Henson, A. J., Williams, P.
 Henson, C. W., Sterling, P.
 Henson, G. C., Shawnee
 Henson J, A., Beggs
 Herbold, G. W., Tulsa
 Herrin, G. T., Kingston, P.
 Herring, J. D., Oklahoma City
 Hester, James, Ada, P.
 Hester, Simeon, Dustin, P.
 Hicks, Ed., Bristow,
 Hickok, R. E., Nash
 High, Perry E., Mayssville, P.
 Higgins, J. M., Holdenville
 Hightower, J. H., Pierce
 Hill, C. F., Crawford, P.
 Hill, D. G., Seminole
 Hill, F. A., Tulsa

Hill, L. S., Hooker, P.
 Hill, Roy E., Oilton, P.
 Hill, Silas, Prague, P.
 Hiner, R. I., Webbers Falls, R. 3
 Hinrichs, Fred W., Tulsa, P.
 Hinton, W. A., Tishomingo
 Hitchcock, E. M., Apache
 Hitt, H. Ernest, Pawnee, P.
 Hixon, Edwin, Kiefer
 Hobb, D. W., Shawnee
 Hodges, J. W., Okemah, P.
 Hodges, J. B., Bartlesville
 Hogan, D. E., Weatherford, P.
 Hogan, T. K., Welch, P.
 Holcomb, Rowe C., Idabel, P.
 Holcomb, T. B., First Baptist
 Church, Lawton, P.
 Holcomb, T. L., First Baptist
 Church, Oklahoma City, P.
 Holder, J. G., Shattuck, P.
 Holiman, Dan, Wilson, P.
 Holland, C. H., Tishomingo
 Hollingsworth, W. A., Collins-
 ville, P.
 Holloway, J. G., Box 204, Tulsa, P.
 Hollum, J. G., Wilson
 Hollums, J. W., Cushing, P.
 Homer, E. A., Soper
 Honeycutt, G. W., Porum, P.
 Hooker, D. W., Wright City, P.
 Hopper, R. C., Manitou, P.
 Holt, C. E., Pershing
 Holt, F. A., Boswell, P.
 Hook, H. P., Atoka
 Hooper, J. A., Headrick
 Hooper, J. W., Altus, P.
 Hoover, W. M., Holdenville
 Horne, L. M., Hennessey
 Hornsby, N. O., Kinta, P.
 Hough, V. L., Durham, P.
 Houston, J. H., Chelsea, P.
 Howard, E. A., Oklahoma City, S.O.
 Howard, Garland B., Granite, P.
 Howard, R. C., Oklahoma City,
 Kelham Ave. Church, P.
 Howard, H. T., Stratford
 Hubbard, Walker, Picher, P.
 Hudgens, J. F., McAlester
 Hudson, D. H., Thackerville, P.
 Hudson, D. M., Hickory, R. 2, P.
 Hudson, Walter, Webbers Falls
 Hughes, Geo., Tulsa
 Hughes, Robert, Norman, P.

Humphreys, G. W., Chickasha
 Hundley, C. M., First Baptist
 Church, Ryan, P.
 Hunt, Pate, Comanche
 Hunter, T. M., Crestwood Baptist
 Church, Oklahoma City, P.
 Hutto, Geo. C., Walters, P.
 Hutsell, J. C., Shidler
 Hyder, T. E., Jay

—I—

Ingram, A. B., Altus
 Inlow, R. M., Oklahoma City
 Irvin, J. D., Freedom
 Isaacs, S. L., Carter, P.
 Isaacs, W. M., Gideon, P.
 Isbell, Chas., Chelsea
 Ivans, J. E., Pauls Valley

—J—

Jacks, E. R., Carnegie, P.
 Jackson, A. M., Snyder
 Jackson, J. A., Inola, P.
 Jackson, J. B., Comanche
 Jackson, H. N., Pawhuska
 Jackson, J. S., Dawson
 Jackson, T. E., Bluff, P.
 James, J. M., Boswell, P.
 James, C. M., Stigler
 James, J. B., Blanco
 James, S. B., Seminole
 Jameson, E. J., Wagoner, P.
 Janes, H. L., Hobart, P.
 Janeway, T. J., Ponca City
 Jarrel, L. E., Shawnee
 Jean, V. A., Wagoner, P.
 Jenks, Ed. L., Norman
 Jeter, E. D., Jr., Bethany, P.
 Job, G. S., Howe, P.
 Johnico, J. A., Panama, P.
 Johns, J. R., Alma
 Johnson, A. L., Durant, P.
 Johnson, Cook, Soper, P.
 Johnson, James, Hubert
 Johnson, J. Walter, Nash
 Johnson, L. Keyes, P.
 Johnson, L. A., Beggs, P.
 Johnson, Orlando, Cushing, P.
 Johnson, W. T., Lexington
 Johnson, W. J., Hollis
 Johnson, W. L., Pawnee
 Johnston, J. O., Okmulgee 2nd, P.
 Joiner, C. J., Fairland
 Joiner, S. J., Marlow

Jones, C. R., Empire City, P.
 Jones, H. T., Tulsa
 Jones, J. C., Wewoka, P.
 Jones, J. M., Perry, P.
 Jones, J. T., Tipton, P.
 Jones, J. Walter, Faxon, P.
 Jones, O. M., Fairland, P.
 Jones, Sam, Lyons
 Jones, W. F., Allen, P.
 Jones, W. M., Muskogee
 226 Geneva, P.
 Jordan, C. F., Hollis
 Jordan, Harley, Shawnee
 Jordan, J. M., Hollister, P.
 Jordan, M., Tecumseh
 Jordan, T. J., Nowata
 Jordan, W. L., Gould, P.
 Julius, Leon, Oklahoma City
 Juster, Watt, Tahlequah, P.
 Justice, Anson, Norman, P.

—K—

Keeling, G. A., Sperry, P.
 Keen, R. L., Shawnee, P.
 Keener, J. W., Okemah, P.
 Keener, Roy, Okemah
 Keith, R. O., Durant, P.
 Kelly, Arthur D., Frederick
 Kelly, G. T., 2627 E. 6th, Tulsa, P.
 Kelly, J. O., Comanche, P.
 Kelley, Wadley, Chcotah, P.
 Kelley, John, Oklahoma City, P.
 Keller, K. F., Hinton, P.
 Kemp, Lester M., Altus, P.
 Kent, Leslie E., Faxon, P.
 Kent, Solomon, Avery, P.
 Kennedy, Elzie, Neodesha
 Kennedy, Tom, Wagoner
 Kerns, Paul, Kiowa, P.
 Kerns, J. C., Yale
 Kerns, W. W., Kiowa, P.
 Kimbrough, J. D., Allen, P.
 Kimp, M. L., Claremore, P.
 King, B. F., Oklahoma City
 King, Geo. M., Emmanuel Baptist
 Church, Ardmore, P.
 King, John M., Macomb, P.
 King, Rawlett, Shawnee
 King, R. O., Ardmore, P.
 King, W. R., Newkirk, P.
 Kingfisher, Skake, Salina, P.
 Kirk, J. E., Holdenville, P.
 Kordis, L. L., Pond Creek, P.
 Knowles, R. E., Chickasha
 Krumtum, Thos. F., Oklahoma City

—L—

Lackey, J. E., McAlester, P.
 Lackey, G. E., Hartshorne, P.
 Lackey, R. W., Wilburton, P.
 Lackey, Thos. B., N. McAlester, P.
 Lafever, Floyd, Durant
 Lain, J. H., Weleetka
 Lamb, H. C., Mt. View, P.
 La Munyon, C. R., Shawnee, P.
 Lambkin, J. D., Cold Springs
 Land, J. A., Balko, P.
 Lane, D. J., Tulsa, P.
 Lansdon, E. Ray, Laverne
 Lansford, W. H., Nash, P.
 Laudermilk, J. A., Viet, P.
 Lawson, L. L., Coleman
 Leach, M. L., Minco
 Leach, W. O., Clinton, P.
 Leak, T. E., Felts
 Leaman, M. G., Oklahoma City, P.
 Leavell, D. M., Terral, Box 237
 Leazer, R. W., First Baptist
 Church, Altus, P.
 Lee, F. M., Calera
 Lee, J. E., Gracemont
 Leevis, J. S., Achille
 Legates, C. C., Shawnee, P.
 Lewis, Don J., Norman
 Lemon, L. C., Enid, P.
 Lewis, Jim S., Colbert, P.
 Lewis, Woodson, Henry
 Light, F. M., Altus
 Lincoln, Samuel, Chilocco
 Link, Earl R., Okla. City, P.
 Liver, Geo., Stilwell, P.
 Lloyd, R. R., Mountain View
 Loftin, A. F., Carmen, P.
 Logan, Virgil, Commerce, P.
 Lolifero, P. E., Rush Springs
 London, J. F., Commerce, P.
 Long, I. H., Afton, P.
 Looney, Floyd, Shawnee, P.
 Louyodi, Cecil, Sasakwa
 Love, S. T., Laverne
 Loving, F. E., Okemah, P.
 Loving, J. H., Weleetka, P.
 Lowe, W. E., Lawton
 Lowery, J. T., Lutie, P.
 Lowther, A. L., Shawnee, P.
 Lucas, J. T., Okla. City, P.
 Lucas, W. G., Howe, Rt. 1, P.
 Luedeke, W. D., Oklahoma City

—M—

Lunsford, S. D., Granite

- McAlister, E. N., Muskogee, P.
 McArthur, V. B., Cordell
 McCauley, Fred A., 223½ W. 1st
 St., Oklahoma City, S. S.
 McCauley, J. H., Coalgate
 McClung, Frank, Gracemont, P.
 McClung, R. L., Nogales Avenue
 Baptist Church, Tulsa, P.
 McClung, J. J., Jones
 McClung, W. I., Sayre, P.
 McClure, C. F., Garvin
 McCollum, W. J., Sayre
 McCombs, B. F., Commerce
 McCombs, G. W., Vivian
 McCombs, Wm., Eufaula
 McCowen, J. C., McLoud, Rt. 2
 McCoy, M. N., Wanette
 McCray, Mack, Drumright, P.
 McCully, J. W., Butler, P.
 McCulley, R. C., Comanche, P.
 McDaniel, Andy M., Quinton, P.
 McDaniel, Frank, Moreland
 McDow, G. W., Comanche, P.
 McFarland, M. M., Grant
 McGhee, W. R., Stigler, P.
 McGlamery, Ben, Alva
 McGowan, E. O., Jenks, P.
 McGregor, R. K., Martha, P.
 McIntosh, Thos., Bacone, P.
 McKowne, J. A., Meeker, P.
 McLaughlin, R. F., Comanche
 McLemore, Thomas, Lyons
 McMennis, Jno. W., Sharon, P.
 McNab, Peter, Salem
 McNeilly, F. U., Shawnee
 McNivens, Lee, Wetumka
 McNutt, G. H., Greenwood, Ark., P.
 McPeake, J. C., Porum
 McQueen, Wm., Hanna
 McQuitty, R. F., Miami, P.
 McQuire, Jno., Red Fork
 McReynolds, A. A., Durant, P.
 McReynolds, D. A., Idabel
 Macon, J. K., Tecumseh, P.
 Maden, Jno., Coalgate, P.
 Magar, Wm. L., Erick
 Malloy, E. J., Ada
 Mathaner, Jno., Shawnee
 Maples, J. A., Altus
 Manning, L. L., Blackwell
 Mansfield, R. T., Oklahoma City,
 Baptist Bldg.
 Mapp, W. H., Leon, P.
 Marks, L. W., Edmond
 Marlin, M. M., Muskogee
 Marshall, Kenneth A., Cromwell, P.
 Marshall, Floyd, Cox City, P.
 Martin, J. M., Byars
 Martin, J. F., Wilson, P.
 Martin, O. E., Enid, P.
 Martin, W. M., Wagoner, P.
 Martin, W. R., Gage, P.
 Martin, W. W., Manitou, P.
 Martindale, Hosea S., University
 Station, Shawnee
 Martindale, L. D., Leguire, P.
 Martindale, J. P., Enterprise, P.
 Marvin, L. E., Leedey, P.
 Mason, E. E., Krebs
 Mason, J. M., Dewey, P.
 Mason, W. H., Kinta, P.
 Mason, W. J., Meeker, P.
 Masters, A. B., Asher, P.
 Matthews, E. J., Ada
 Matthews, J. C., Hartshorne
 Matthews, O. G., Watonga, P.
 Maxey, Truman, Forgan, P.
 Mayfield, E. L., Tipton, P.
 Mayfield, I. S., Provenca
 Maymeyer, Chas., Bixby, P.
 Meade, H. E., Wynona, P.
 Medearis, T. W., First Baptist
 Church, Bristow, P.
 Medlin, W. A., Empire City, P.
 Meigs, R. L., Hominy, P.
 Melton, F. C., Roberts
 Menges, Harold, Shawnee, P.
 Meredith, W. R., Hartshorne, R. 2
 Merry, W. R., Garvin, P.
 Merriman, Clarence Justin, Tah-
 lequah, P.
 Miles, E. E., Guthrie
 Miles, H. O., Wetumka
 Milliam, Henry, Barling, Ark., P.
 Miller, J. L., Guthrie
 Miller, J. R., Lamont
 Miller, L. C., Claremore, P.
 Miller, L. M., Holdenville
 Miller, R. C., Durant, P.
 Miller, R. H., Hominy, P.
 Miller, S. H., Wewoka, P.
 Miller, W. S., Anadarko
 Mills, Bruce, Driftwood
 Mills, C. L., Earlsboro, P.
 Mills, G. A., Weatherford
 Mills, R. C., Oklahoma City
 Miner, P. M., Dawson, P.
 Minor, R. E., Wister, P.

Mingo, Jos., Wetumka
 Misner, T. C., Tulsa
 Missick, H. D., Troy, P.
 Mitchell, Geo., Short, P.
 Mitchell, J. L., Wagoner, P.
 Mitchell, J. H., Prague
 Moats, Jno. M., Atoka, P.
 Molz, Henry A., Douthat, P.
 Montgomery, Ewell, Shawnee
 Montgomery, C. H., Okemah, P.
 Montgomery, W. A., Prairie Hill
 Moore, A. H., Spiro, P.
 Moore, A. I., Kusa
 Moore, D. B., Poteau
 Moore, J. E., Wirt, P.
 Morain, W. W., Boswell, P.
 Morgan, A. J., Oklahoma City
 Morgan, B. L., Checotah, P.
 Morgan, Harry, Woodward, P.
 Morgan, J. R., Rocky
 Morgan, J. W., Duke, P.
 Morgan, R., Sentinel
 Morris, A. C., Ardmore, P.
 Morris, C. C., Ada, P.
 Morris, C. K., Bako
 Morris, H. O., Atoka, P.
 Morris, J. A., Davenport
 Morris, W. R., Three Sands, P.
 Morrison, C. W., Hinton, P.
 Morrison, O. P., Gould, P.
 Moseley, W. L., Sayre, P.
 Moss, G. W., Jay, P.
 Moudy, D. D., Checotah, P.
 Mugg, R. E. L., Oklahoma City,
 1725 W. 29th St.
 Mullins, G. F., McQueen, P.
 Muller, D. J., Oklahoma City
 Mullinax, T. V. B., Ada
 Munger, M. M., Stillwater, P.
 Murry, J. A., Davenport
 Murphy, F. C., Meade
 Murphy, P. G., Blair
 Muse, A. D., Pauls Valley
 Muse, J. H., Whitesboro, M.
 Myers, J. D., Seminole

—N—

Naney, Rupert, Oklahoma City, P.
 Nanney T. G., Wewoka, P.
 Nance, C. C., 2629 S. Harvey,
 Oklahoma City, P.
 Naylor, G. R., Ada, P.

Nelson, Carl P., Elmore City, P.
 Nelson, J. T., Blanco
 Nelson, S. E., Durant, P.
 Nelson, W. L., Eldorado, P.
 Netherton, T. G., Oklahoma City, P.
 Nevins, J. T., Tulsa, P.
 Newton, W. T., Enterprise
 Newman, O. R., Frederick, P.
 Newman, J. H., Durant
 Nichols, J. F., Duncan
 Nichols, W. F., Addington, P.
 Nix, J. R., Lindsay, P.
 Nobles, S. H., Holdenville
 Noland, W. N., Durant
 Norris, I. N., Calera, P.
 North, S. W., Eldorado, P.
 Norton, W. F., Blanchard, P.
 Northcutt, Jesse, Duncan, P.
 Northrip, D. O., Waynoka
 Northrip, J., Kelleyville, P.

—O—

O'Bryan, Carey L., Earlsboro, P.
 Odell, J. L., Sharon, P.
 Odell, Roy, Sharon
 Odom, W. J., Eldorado
 O'Field, D. B., Jay
 O'Field, Lee, Eucha
 O'Field, Sam, Kansas, P.
 O'Neill, W. B., Okmulgee
 Ogle, Clarence, Hunter
 Ogle, D. B., Noble
 Oliveiras, R. P., Oklahoma City
 Orvin, James, Blue Jacket, P.
 Osborn, J. H., Dow, P.
 Outlaw, J. E., Tulsa, P.
 Owen, E. H., Oilton, P.
 Owen, L. B., Frederick
 Owen, A. Hope, Muskogee, P.

—P—

Pace, I. N., Prague
 Painter, J. L., McAlester
 Parker, F. B., Ada, P.
 Parker, John, Muldrow
 Paschal, Oscar, Felts, P.
 Pate, W. H., Whitesboro, P.
 Paterson, E. N., Antlers, P.
 Patterson, F., Elmore City, P.
 Patterson, Howard, Curtis
 Patterson, Lewis, Three Sands
 Patterson, V. E., Enid, P.
 Paulk, W. S., Shawnee
 Payne, J. M., Alluwe, P.

Payne, J. W., Moore
 Payne, R. T., Grandfield
 Peak, Ira, Shawnee, O. B. U.
 Peoples, W. B., Chattanooga
 Pendleton, A. V., Frederick
 Pendley, C. B., Eldorado
 Pennington, C. B., Forum, P.
 Pennock, J. H., Nash, P.
 Perkins, J. H., Edmond, P.
 Perkins, Titus, Shawnee, P.
 Perrine, L. E., Shawnee, P.
 Perry, J. W., Jenks
 Peters, A. B., Chelsea, P.
 Peters, J. A., Centrahoma
 Peters, J. R., Chelsea
 Peterson, R., Goodwell, P.
 Peyton, Perry, Cordell
 Peyton, S. A., Lexington, P.
 Phelps, G. Lee, Wetumka, M.
 Pherigo, G. G., Okmulgee, P.
 Phillips, I. M., Westville, P.
 Phillips, J. F., Tonkawa, P.
 Pickup, Jas., Tahlequah, P.
 Pickens, J. W., Chattanooga
 Pierce, Herbert, Yale, P.
 Pierce, G. M., Braman, P.
 Pinion, J. W., Okemah
 Pipegrass, R. M., Alderson, P.
 Pippin, J. W., Vian, P.
 Pitts, R. R., Avant, P.
 Plunkett, J. H., Gould, P.
 Pollard, S. H., Shawnee
 Poloake, Sam, Sapulpa
 Pool, G. A., Finley, P.
 Pope, Frank, Krebs
 Potter, Andrew, Enid First Baptist
 Church, P.
 Porter, Jas., Okfuskee
 Pratt, J. E., Weatherford, P.
 Prescott, L., Wister, P.
 Preskitt, J. T., Norman
 Presley, Emmett, Avery, P.
 Prestidge, M. W., Duncan, P.
 Price, C. S., Elmer, P.
 Pritchett, Rel., Stilwell
 Pritchard, N. A., Grove, P.
 Proctor, C. A., Cushing, P.
 Powell, W. L., Locust Grove, P.
 Province, J. T., Stonewall
 Puckett, C. R., Blanchard, P.
 Pugh, H. A., Tulsa, Rt. 7, P.
 Pulsifier, J. J., Braman, P.
 Purser, R. B., Chelsea

Putman, Walter E., Copan

—Q—

Quick, Ernest, Hugo, P.

—R—

Rachel, J. Morris, Battiest, P.
 Ragland, J. C., Stapp, P.
 Rainboldt, Raymond, Hominy
 Raley, J. W., Bartlesville, P.
 Raines, T. H., Hoyte, P.
 *Ramsey, B. A., Tamaha
 Rasberry, J. D., Weleetka
 Ratcliff, J. A., Blanchard, R. 5, P.
 Ray, G. W., Okemah, P.
 Ray, J. T., Healdton
 Ray, O. V., Duke, P.
 Reaves, Harold, Duncan
 Reaves, J. B., Pauls Valley
 Reaves, L. L., Lindsay
 Reccius, A. W., Hooker, P.
 Rector, W. Lee, Ardmore, P.
 Rector, J. M., Adair
 Reed, D. F., Ryan
 Reid, Orvil, County Line, P.
 Reed, Jas., Pierce, P.
 Renfrow, J. M., Empire
 Renfrow, S. A., McCurtain
 Reynolds, Elmer, Ketchum, D. M.
 Reynolds, R. J., Sulphur
 Rhodes, Chester, Atkins, P.
 Rich, Paul, Tonkawa, P.
 Richardson, Geo. B., Covington
 Richardson, J. W., Ada, P.
 Richardson, W. P., Pawnee, P.
 Rickerson, F. B., Durant, P.
 Riddle, Walter, Shawnee
 Riley, D. L., Shawnee, P.
 Riley, S. C., Shawnee
 Robbins, L. C., Claremore, P.
 Roberts, A. B., Apache, P.
 Roberts, A. D., Geary, P.
 Roberts, Jas. S., Wetumka, P.
 Roberts, W. A., Erick, P.
 Robertson, L. A., Panama, P.
 Robinson, B. T., Lone Grove, P.
 Robinson, C. L., Nuyaka, P.
 Robinson, E. H., Tulsa
 Rockett, W. E., Sallisaw, P.
 Rodden, D. I., Hobart
 Rogers, B. A., Shawnee, O. B. U., P.
 Rogers, F. I., Blair
 Romines, W. L., Macomb, P.
 Rowland, Ben, Ames, P.
 Ross, C. A., Leon, P.
 Ross, J. E., Edmond

Ross, S. F., Coalgate, P.
 Rossner, A., Shattuck, P.
 Rounds, J. B., Oklahoma City,
 223 W. 1st, G. H.
 Routh, E. C., Oklahoma City, Ed.
 Rowland, W. P., Marietta
 Rupard, J. L., Shawnee
 Rush, C. S., Kentucky Ave. Baptist
 Church, Oklahoma City, P.
 Rushing, R. A., Mooreland, P.
 Russell, E. R., Bluejacket
 Russell, J. A., Cortez, P.
 Rust, R. H., Blanchard, P.

—S—

Sam, Morris, Wister
 Sanders, Ernest, Oklahoma City
 Sanders, M. W., Thackerville, P.
 Sanders, Oral, Shawnee
 Sandlin, J. T., Capitol Hill Station,
 Oklahoma City, P.
 Sankey, DeWitt, Anadarko
 Savage, W. S., Altus, P.
 Saxon, T. J., Oklahoma City, E.
 Scales, J. G., Miami, M.
 Scantlan, S. W., O.B.U., Shawnee
 Sconce, H. P., Shawnee
 Scott, D. B., Yale
 Scott, Geo., Wewoka
 Scott, L. L., Garber, P.
 Scott, W. T., Nowata, P.
 Seagraves, J. F., Bartlesville
 Seahstedt, J. W., Marlow, P.
 Seay, R. R., Sterling
 Sehesled, Herman, Edmond
 Sellers, Flem, Pryor, P.
 Sellers, W. H., Locust Grove
 Sewell, Bailey, Roosevelt, P.
 Sewell, D. E., Pawnee
 Shaw, C., Shawnee, P.
 Shed, G. W., Sasakwa, P.
 Shelby, C. Lex, Cherokee, P.
 Sheldon, R. D., Harrah, P.
 Shelton, Jeff, Okmulgee
 Shelton, R. R., Gould
 Shirley, J. B., Pauls Valley, R.F.D.
 Shoemaker, H. B., Overbrook
 Shupert, Geo., Heavener
 Siler, C. F., Tulsa
 Siler, Jno., Douthat
 Sims, W. H., Heavener, P.
 Simmonds, Jim, Vinson
 Simmons, A. A., Mustang, P.
 Simmons, Geo., Hanna
 Simmons, L. R., Shawnee, P.
 Simpson, O. B., Custer City
 Simmons, Walter, Hanna
 Skaggs, S. M., Claremore, P.
 Skaggs, Dee R., Miami, P.
 Slanton, L. B., Cold Springs, P.
 Slaten, Lee, Mtn. Park, P.
 Sloan, S. G., Shawnee, P.
 Smallwood, J. R., Waurika, P.
 Smarr, E. K., Haileyville
 Smarr, M. D., Clinton, P.
 Smedley, E. E., Shawnee, P.
 Smith, A. B., Norman, P.
 Smith, A. C., Monroe, P.
 Smith, B. F., Carter, P.
 Smith, Bill, Lima, P.
 Smith, Blake, Crossett
 Smith, C. E., Oklahoma City, P.
 Smith, D. M., Muskogee
 Smith, Dick, Anadarko
 Smith, E. L., Oklahoma City, P.
 Smith, E. T., Ralston, P.
 Smith, Fred, Graham
 Smith, G. B., Custer
 Smith, John, Wetumka, P.
 Smith, J. E., Kingston
 Smith, Jesse, Sayre, R. 1
 Smith, Lee T., Caddo, P.
 Smith, M. C., Shawnee
 Smith, P. Boyd, Dewey, P.
 Smith, R. E., New Lima
 Smith, Sam, Locust Grove
 Smith, T. M., Muskogee,
 Calvary Bapt. Ch., P.
 Smith, Wm., New Lima, P.
 Smith, W. B., Cordell, P.
 Sneed, R. H., Broken Bow, P.
 Snow, J. R., Alma, P.
 Socolofsky, F. W., Bessie, P.
 Sparkman, R. M., Bristow, P.
 Spear, C. D., Pershing, P.
 Spears, J. S., Talihina, P.
 Spencer, Lee B., Shawnee
 Sprouse, Jas. H., McCurtain
 Spruil, J. T., Eldorado
 Stallings, O. M., Tulsa,
 3229 E. 5th, P.
 Stanbridge, W. J., Vanoss, P.
 Stansbury, W. P., Ft. Cobb, P.
 Stanfield, A. N., Guymon, P.
 Standing, Geo., Anadarko

Starkey, C. T., Martha
 Starr, Hess, Eucha
 Stealey, C. P., D.D., Hudson Ave.
 Bap. Ch., Okla. City, P.
 Steakley, Ray, Shawnee
 Steedham, J. W., Blair, P.
 Stephens, J. J., Boise City
 Stephens, R. E., St. Louis, P.
 Stevens, G. R., Keota
 Stevens, J. Harvey, Davis, P.
 Stephens, Burnell, Marlow
 Stephens, H. D., Walters
 Stephens, J. F., Lawton, P.
 *Stephenson, J. R., Ft. Cobb
 Steward, M. C., Tecumseh, P.
 Stewart, J. A., Weleetka, P.
 Stewart, L. E., Holdenville
 Stigler, G. H., Sand Springs, P.
 Stigler, H. W., Frederick, P.
 Stines, A. L., Okmulgee
 Stoddard, W. F., Okfuskee, P.
 Stokes, Vernon E., Sequim, P.
 Stone, C. H., Perkins, P.
 Stonee, O. C., Okla. City
 Storer, C. R., Bixby, P.
 Storer, J. W., First Baptist
 Church, Tulsa, P.
 Story, W. L., Fame
 Stover, J. H., Watonga, P.
 Strange, J. T., Farge, P.
 Streetey, P. P., Wilburton, P.
 Strickland, D. M., Collinsville, P.
 Strickland, W. A., Maramec, P.
 Stringer, C. W., Ada, P.
 Stringfellow, J. D., Holdenville
 St. John, Chas. J., Seminary Hill,
 Texas, P.
 Sullivan, Wm., Eufaula
 Summers, J. W., Ardmore
 Suttle, C. C., Strong City
 Sutton, Frank, Wirt, P.
 Swafford, G. N., Warner, P.

—T—

Tahguittie, Jno., Hulbert
 Taite, Riley W., Sadie
 Taliaferro, P. E., Leon, P.
 Tate, L. D., Shawnee
 Tatman, J. B., Orienta, P.
 Taylor, A. A., Stonewall, P.
 Taylor, C. W., Verden, Box 276, P.
 Taylor, Dick, Atoka
 Taylor, Elmer, Erick
 Taylor, G. M., Caney, P.
 Taylor, Robt. El., Ada, P.

Taylor, W. S., McAlester, P.
 Tecumseh, Geo., Gore
 Teeder, J. B., Panama, R. 1,
 Box 5
 Teel, T. H., Muskogee
 Teem, A. E., Shawnee, P.
 Terry, J. R., Thomas
 Thatch, T. D., Clinton Memorial,
 Tulsa, P.
 Tindall, Jno., Calvin
 Thomas, H. H., Tulsa, P.
 Thomas, J. H., Shawnee
 Thompson, C. A., Krebs, P.
 Thompson, E. O., Shawnee, P.
 Thompson, H. A., Blackwell
 Thompson, R. V., Logan, P.
 Thompson, Simmons, Roff, P.
 Thompson, Walter D., Wilson, P.
 Thompson, Wm., Lequire, P.
 Thrash, W. A., Boise City, P.
 Thrasher, Donel, Mtn. View, P.
 Thogmorton, J. C., Depew, P.
 Thornburg, Roy, Shawnee
 Tice, Frank, Oklahoma City
 Tierce, L. B., Sentinel
 Tiger, Barney, Holdenville
 Tiger, Geo., Holdenville
 Tiger, Thos., Coweta
 Tipton, T. H., Alma
 Todd, W. A., 5th King St.,
 Tulsa, P.
 Tolover, C. C., Rinherth
 Toney, W. B., Holdenville
 Trammell, Russell, Durant, P.
 Trent, Jas., Hammond
 Trent, W. R., Harmon, P.
 Trewitt, J. E., Shamrock, P.
 Tripp, J. G., Pernell
 Trout, W. A., Garber
 Trotter, P. E., Weatherford, P.
 Truett, C. L., Shidler, P.
 Truett, G. C., Alden
 Tucker, J. E., Silo, P.
 Turman, R. R., Haileyville
 Turman, T., Haileyville
 Turnbow, Walter, Blocker
 Turner, K. D., Exchange Ave.,
 Okla. City, P.
 Turner, Rev., McCurtain
 Turner, Rev. Chesterfield,
 Shawnee, 1st
 Turner, J. V., 617 W. Arkansas,
 Durant

Turner, Claude W., Tulsa, P.

—U—

Underwood, J. J., Konawa

Utzman, W. D., Hydro, P.

—V—

VanBibber, E. O., Edmond, P.

Vandermolen, J. L., Jennings

Vaughn, J. D., Blair, P.

Varnado, M. S., Loco, P.

Vaughn, H. N., Ada, P.

Vermillion, L. C., Grove, P.

Vermillion, P. J., Edmond

Via, Jno. M., Poteau

Via, Jas. J., Morris, P.

Vinson, J. H., Carter

Vinson, W. A., Yarnaby

—W—

Wade, H. M., Frederick

Waggoner, H. E., Rush Springs, P.

Wagner, Chas., Okeene, P.

Wahl, C. L., Isabella, P.

Walker, D. E., Claremore

Walker, E. D., Dill City, P.

Walker, J. F., Meeker

Walker, J. J., Pauls Valley, P.

Walker, J. L., Crowder, P.

Wallace, L. T., Shawnee

Walters, L., Durant

Wandell, W. C., Lawton, P.

Ward, C. B., Purcell

Ward, Elmer, Bartlesville

Ward, J. A., Lindsay

Ward, J. B., Hugo, P.

Ward, J. J., Duncan, P.

Ward, J. W., Hartshorne

Ward, T. M., Caney

Warren, W. T., Hartshorne

Wasson, A. F., Alva, P.

Waters, Luther, Durant, P.

Watkins, Dewitt, Pryor

Watkins, J. D., Burden, Kan.

Watson, E. L., Okmulgee, P.

Watson, E. M., No. McAlester

Watson, L. A., Zoe, P.

Watson, Washington, Enfauila

Watson, W. A., No. McAlester

Watts, R. M., Pauls Valley, R. 5

Watts, F. G., Shawnee

Waymire, C. A., Bixby

Weathers, E. M., Vinson

Weatherby, J. W., Okeene, P.

Webb, E. T., Lambert

Webb, W. T., Muskogee, P.

Weeks, W. P., Calvin, P.

Weeks, B. D., Bacone, P.

Welborn, J. D., Oklahoma

City, Stock Yards Sta., P.

Wells, B. O., Shawnee

Wells, G. W., Stratford

Wesner, J. Fred, Reydon

Wesley, Adam, Wetumka, P.

Wesley, Jno., Wetumka

Wesley, Tom, Okemah

Wesley, N. T., Stratford

West, Billie, Bryant

West, T. F., Dombey

West, H. J., Dodsonville, Texas, P.

West, G. R., Sentinel, P.

West, S. N., Altus, P.

Westmoreland, E. W., Heavener, P.

Wheatley, J. A., Tulsa

White, A. B., Sulphur, 1st

White, Ben, Sapulpa, P.

White, C. H., Bokhoma

White, C. M., Bacone, P.

White, Hoyt F., Tulsa.

Box 451, P.

White, L. E., Roff

White, L. W., Medford, P.

White, O. W., Ft. Smith, P.

Whitaker, Z., Snyder, P.

Whitehurst, A. F., Kingfisher, P.

Whitener, Mirl, Tulsa

Whitlock, A. F., Olustee, P.

Wickson, Mike, Soper, P.

Wilbanks, C. E., Mangum, P.

Wilbanks, W. D., Bartlesville, P.

Wilcoxson, W. A., Lawton, P.

Wilburn, W. S., Howe, P.

Wiles, H. T., Seminole, P.

Wiley, J. M., Muskogee

Wiley, W. S., Muskogee

Wilsford, H. P., 1928 W. 41st,

Red Fork Sta., Tulsa, P.

Wilhelm, J. C., Glenwood Bap.

Church, Tulsa

Wilhoite, H. B., El Reno, P.

Wilkins, A. T., Haileyville

Wilkerson, Grady, Chickasha

Willett, B. F., Buffalo

Williams, B. J., Enterprise

Williams, E. H., Ramona, P.

Williams, Geo., Okla. City, P.

Williams, J. A., Wetumka, P.

Williams, J. B., Red Oak

Williams, J. H., Wetumka

Williams, John L., Amber, P.

Williams, R. C., Poteau

Williams, R. B., Shawnee
 Williams, S. W., Yeager, P.
 Williamson, J. C., Quinton
 Willis, O. B., Lawton
 Winans, W. G., Marietta, P.
 Windham, W. J., Picher, P.
 Wilson, C. C., Sallisaw
 Wilson, E., Cogar
 Wilson, J. W., Washington, P.
 Wilson, S. N., Erick
 Wilson, W. O., Altus, P.
 Wisdom, W. F., Muskogee, P.
 Wolfe, Elum, Ada, P.
 Wolfe, L. C., 1151 Locust,
 Muskogee, E.
 Worley, L. E., Muskogee, P.
 Worsham, R. B., Stilwell
 Worthington, A., Pawhuska

Wood, D. A., Pryor
 Wood, W. N., Council Hill, P.
 Woodfin, Wiley, Antlers
 Woodward, Horace, Butler, P.
 Wray, G. W., Okemah
 Wren, J. S., Poteau, P.
 Wright, Fred, Crawford, P.
 Wright, L. S., Atoka, P.
 Wylder, J. W., Chickasha,
 801 5th St.

—Y—

Yancey, Jack, Picher, P.
 Yancey, W. S., Earlsboro, P.
 Yearkey, J. F., Tuttle
 Young, J. F., Ardmore
 Young, L. F., Apache, P.
 Young, Lewis, Vian, R. 2
 York, Jesse, Sulphur, P.

**PASTORS OF GERMAN BAPTIST CHURCHES RECEIVED INTO THE
 FELLOWSHIP OF THE CONVENTION, NOVEMBER 16, 1932.**

Melvin V. Geis, Okeene.
 H. Rossner, Shattuck.
 F. W. Socolofsky, Bessie.
 Chas. Wagner, Okeene.

Minutes of the
Twenty-Seventh Annual Meeting
of the
Woman's Missionary Union
of Oklahoma

Auxiliary to the
Baptist General Convention of Oklahoma

Ponca City, Oklahoma
November 14-15, 1932

MOTTO: "Fellow Helpers to the Truth."

WATCHWORD: "Launch out into the deep and let down your nets"—Luke 5:4.

CONSTITUTION OF WOMAN'S MISSIONARY UNION

Preamble

Desirous of cultivating and stimulating the missionary spirit, the study of missions, the practice of missions and the grace of giving to missions among the women and children of the churches, we, the women of Missionary Societies of the Baptist Churches of Oklahoma, adopt the following Constitution:

ARTICLE I

Name

This Organization shall be known as the Woman's Missionary Union of Oklahoma and shall be auxiliary to the Baptist General Convention.

ARTICLE II

Object

The object of this organization shall be to cultivate a missionary spirit, especially among the women, young women and children throughout the State, and to aid in the world-wide spread of the Gospel.

ARTICLE III

Membership

The constituency of this organization shall be the Missionary organizations of women, young women and children; each woman's and young woman's society shall be entitled to one Messenger to the Annual Meeting, and one additional for every ten members or fraction thereof, not to exceed ten members from any church.

ARTICLE IV

Officers

Section 1. The officers shall be a President, Corresponding Secretary-Treasurer, Recording Secretary, Young People's Leader, Field Worker, Chairman of Departments and Advisory Committee who shall be named by the Nominating Committee and elected by acclamation at the Annual Meeting, and a Vice-President from each District who has been elected in her respective District.

Section 2. Executive Board. There shall be an Executive Board composed of the officers of the Union and the Presidents of the Associations. Eleven, including two officers, shall constitute a quorum.

Section 3. Nominating Committee. The Nominating Committee shall be composed of one member from each District and one from the State at large, all to be nominated from the floor and elected by the body at its first annual Session.

ARTICLE V

Time of Meeting

The Annual Meeting of this organization shall be held in two or more consecutive sessions, time and place to be designated by the Executive Board at its first meeting.

ARTICLE VI

Financial Policy

In accordance with the Preamble our organization will be maintained for the purpose of inspiration, education, training and giving; the strength of the organization being used to help raise all apportionments for

every phase of the work to which the church contributes. One-third of all the Co-operative Program Funds shall be credited to the State W. M. U.

The expense of carrying on the work of this organization is to be provided by the Baptist General Convention and all salaries paid by the approval of the Board of Directors of the Convention; the work is to be done under the supervision of the Corresponding Secretary-Treasurer of the State Convention.

ARTICLE VII

Amendments

This Constitution may be amended by two-thirds votes of the Messengers present and voting at any Annual Meeting provided the amendment has been submitted in writing at a previous regular meeting of the Executive Board and recommended by the Board to the Annual Meeting for adoption.

BY-LAWS

ARTICLE I

Duties of Officers

Section 1. President. The President shall preside at the Annual Meeting of the organization and at all meetings of the Executive Board, appoint all committees not otherwise provided for, shall be Ex-officio member of all standing committees, and with the concurrence of the Corresponding Secretary she may through the Corresponding Secretary call special meetings of the Board when in her judgment it seems needful, or at the request of the members of the Board. She shall be Vice-President of Woman's Missionary Union, Auxiliary to the Southern Baptist Convention.

Section 2. Vice-Presidents. It shall be the duty of the vice-presidents of the organization, to assist the Corresponding Secretary in developing their districts, preside at their district meetings, and keep in touch with Associational officers by correspondence and other ways that will further the interest of Woman's Missionary Union. In the absence of the President one of the Vice-Presidents shall be asked to preside in her place.

Section 3. Recording Secretary. It shall be the duty of the Recording Secretary to keep a record of all business transactions, and of all items of special interest and importance at the Annual Meetings of Woman's Missionary Union, to prepare minutes for publication, and to act as Secretary of the Executive Board, presenting a condensed report of the sessions to the Annual Meeting.

Section 4. Corresponding Secretary-Treasurer. As Corresponding Secretary, it shall be her duty to conduct all official correspondence of the Woman's Missionary Union and transact all necessary business therewith, to be the medium of communication between the Woman's Missionary Union, auxiliary to the Southern Baptist Convention, the Baptist General Convention of Oklahoma and the local Societies of the State. She shall have the general supervision over all departments of the work, and shall have correspondence with Baptist papers, unless other provision shall be made for it, and shall give general direction for the field work, doing such field work herself as time and opportunity will permit.

As Treasurer, it shall be her duty to receive, acknowledge and pay

out of the funds used all expense of the work, according to the directions of the Executive Board, keeping always an accurate account of receipts and disbursements.

As Corresponding Secretary-Treasurer she shall make reports to the Executive Board, the Woman's Missionary Union of Oklahoma, Baptist General Convention and Woman's Missionary Union, auxiliary to the Southern Baptist Convention.

Section 5. Executive Board. The Board shall have entire management of all matters entrusted to its care, and shall have power to recommend such by-laws and carry out such plans as may seem judicious, provided they are in accordance with the Constitution of the Woman's Missionary Union of Oklahoma. It shall have power to fill vacancies in its own number. It shall bring to the Annual Meeting recommendations concerning the development of the field and any other matters pertaining to the interest and production of the work which may seem expedient.

It shall hold its regular meetings during the months of December, April, September and preceding the Annual Meeting of the Woman's Missionary Union of Oklahoma. If the Corresponding Secretary shall deem it wise to defer or omit altogether a designated meeting, she shall be free to do so, provided notice has already been given to that effect.

Section 6. Chairman of Departments: It shall be the duty of these Chairmen to assist the Corresponding Secretary-Treasurer in the development of the department represented by each. They may originate and present plans to the Executive Board for the furtherance of their respective work, recommend their adoption and assist in carrying them out. They shall keep in touch with their particular departments of the work by correspondence and shall make reports in writing to the Executive Board and an Annual Report to the Woman's Missionary Union of Oklahoma.

Section 7. Associational Presidents. They shall be elected at the regular Annual Meeting of the Woman's Missionary Union of their respective Associations. They shall have general supervision of the work in the Association and in co-operation with the pastors they shall endeavor to promote the organization of women and children in all the churches by visiting and holding Associational Meetings.

It shall be their duty to keep in close touch with the State Corresponding Secretary-Treasurer by correspondence and make quarterly reports of work done. It shall also be their duty to arrange for and preside over the Annual Meetings of their Associations.

ARTICLE II

Parliamentary Rules

Section 1. Roberts Rules of Order Revised, shall be authority in all questions of Parliamentary Law, not covered by the Constitution and By-Laws.

Section 2. Amendments. These By-Laws may be amended under the same regulation as those governing changes in the Constitution.

OFFICERS

President

Mrs. George McMillan-----247 W. 6th St., Bristow

Vice-Presidents

Mrs. J. W. Anderson, Alva-----Northwest District
 Mrs. Samuel W. Hopkins, Hollis-----Southwest District
 Mrs. Guy R. Old, Idabel-----Southeast District
 Mrs. S. E. Keen, Tulsa-----Northeast District
 Mrs. J. W. Hollums, Cushing-----North Central District
 Mrs. T. W. Stevens, Muskogee-----East Central District
 Mrs. G. C. Matherly, Elk City-----West Central District
 Mrs. J. A. Carnes, Duncan-----South Central District
 Mrs. C. A. Richards, El Reno-----Central District
 Mrs. J. M. Hawes, Boise City-----Panhandle District

Corresponding Secretary-Treasurer

Mrs. Berta K. Spooner-----223½ W. First St., Oklahoma City

Young People's Leader

Miss Eva Inlow-----223½ W. First St., Oklahoma City

Recording Secretary

Mrs. C. A. Richards-----1106 South Hoff St., El Reno

Chairmen of Departments

Mission Study Chairman-----Mrs. A. L. Aulick, Oklahoma City
 Personal Service Chairman-----Mrs. R. D. Sheldon, Harrah
 Stewardship Chairman-----Mrs. J. C. Ballard, Oklahoma City
 White Cross Chairman-----Mrs. J. D. McGovern, Wewoka
 Memorial Dormitory-----Miss Daisy Nichols, Ardmore

Advisory Committee

Mrs. Frank J. Merrill, Oklahoma City Mrs. H. B. Wilhoite, El Reno
 Mrs. J. H. Wells, Purcell Mrs. T. A. Thurmond, Ardmore
 Mrs. J. W. Barron, Oklahoma City

Presidents of Associations

Atoka Association-----Mrs. Mary M. Rogers, Atoka
 Banner Association-----Mrs. Cleo Johns, Roff
 Beckham Association-----Mrs. John T. Daniel, Sayre
 Bryan-----Mrs. H. B. Metcalf, Durant
 Caddo-----Mrs. W. P. Stansbury, Ft. Cobb
 Central-----Mrs. H. H. Boston, Guthrie
 Chickasaw-Union-----Mrs. R. R. Palmer, Norman
 Chickasaw Division-----Mrs. P. H. Burdette, Alex
 Union Division-----Mrs. J. H. Wells, Purcell
 Comanche-Cotton-----Mrs. L. B. Johnson, Lawton
 Concord-Kiowa-----Mrs. V. Osborne, Hobart
 Delaware-Osage-----Miss Silva B. Wimpey, Bartlesville
 Enon-----Mrs. O. Hamblen, Haldton
 Frisco-----Mrs. Guy Burrows, Hugo
 Harmon-----Mrs. W. W. Shelton, Gould
 Haskell-----Mrs. B. J. Williams, Enterprise
 Jackson-Greer-----Mrs. C. E. Wilbanks, Mangum

Leflore-Latimer	Mrs. M. B. Goodwin, Poteau
McIntosh	Mrs. W. S. Coody, Eufaula
Mills	Mrs. W. A. Darden, Hammond
Mullens	Mrs. A. L. Gregg, Marlow
Muskogee-Sequoyah	Mrs. T. W. Stevens, Muskogee
North Canadian	Mrs. R. L. Carpenter, Cromwell
Northeast	Mrs. G. E. Hendrix, Pryor
Northwest	Mrs. Earl Brock, Laverne
Oklahoma County	Mrs. H. C. Hoover, Oklahoma City
Oklahoma Indian	Mrs. Sarah Steenrod, Pawnee
Panhandle	Mrs. J. M. Hawes, Boise City
Pawnee-Creek	Mrs. S. L. McReynolds, Sapulpa
Perry	Mrs. J. M. Jones, Perry
Pittsburg	Mrs. Chas. Stinson, McAlester
Pottawatomie-Lincoln	Mrs. J. P. Hill, Shawnee
Salt Fork	Mrs. C. Lex Shelby, Cherokee
Tillman	Mrs. E. H. Winningham, Frederick
Tulsa-Rogers	Mrs. H. G. Dahlem, Tulsa

Trustees for Margaret Fund

Mrs. D. H. Bell..... (Shawnee

Trustee for W. M. U. Training School at Louisville, Ky.

Mrs. J. E. Kirk..... Holdenville

Trustee for Southwestern Training School at Fort Worth, Texas

Mrs. Berta K. Spooner..... Oklahoma City

STANDING COMMITTEES:

Recommendations:

Mrs. Earl Oliver, Ponca City
 Mrs. J. W. Jent, Shawnee
 Mrs. S. B. Dillard, Tulsa

Obituaries:

Mrs. N. B. Shouse, Muskogee
 Mrs. W. J. Stoner, Oklahoma City
 Mrs. Eula Grubbs, Ardmore

PROCEEDINGS

Ponca City, Okla., November 14, 1932.

The twenty-seventh annual session of the Woman's Missionary Union, auxiliary to the Baptist General Convention of Oklahoma, was called to order by the president, Mrs. George McMillan, at the First Baptist Church at 2 P. M.

The meeting was opened with singing "Jesus Calls Us," the W. M. U. hymn for the year, led by the song leader, Mrs. W. A. Laird of Ponca City.

The devotional was led by Mrs. C. L. Kirkpatrick of Wewoka on "The Victory of Faith." Prayer by Mrs. J. Read Moore of Wewoka.

Singing, "Faith Is the Victory."

Attention was called by Mrs. McMillan to the beautiful painting illustrating the watchword for the year, "Launch out into the deep and let down your nets," which was painted by Mrs. Geo. K. Brown of Ponca City.

Mrs. Earl Oliver of Ponca City brought the welcome address which was responded to by Mrs. O. A. Raffety of Blackwell.

The Nominating Committee was nominated from the floor and elected as follows:

Mrs. Chas. Stinson, McAlester.....	East Central District
Mrs. J. M. Jones, Perry.....	North Central District
Mrs. H. G. Dahlem, Tulsa.....	Northeast District
Mrs. R. A. Rushing, Mooreland.....	Northwest District
Mrs. J. A. Carnes, Duncan.....	South Central District
Mrs. C. E. Wilbanks, Mangum.....	Southwest District
Mrs. R. D. Sheldon, Harrah.....	Central District
Mrs. L. E. Coltharp, Erick.....	West Central District
Mrs. Earl Oliver, Ponca City.....	State at Large

The following committees were appointed:

Recommendations:

Mrs. H. H. Boston, Guthrie
 Mrs. J. J. Slaughter, Muskogee
 Mrs. J. G. Price, Enid
 Mrs. L. P. Wood, Tahlequah
 Mrs. H. B. Metcalf, Durant

Obituaries:

Mrs. S. E. Keen, Tulsa
 Mrs. H. E. Hitt, Pawnee
 Mrs. C. A. Spencer, Bristow

Registration:

Mrs. Kirby Tranbarger

Resolutions:

Mrs. S. W. Hopkins, Hollis
 Mrs. S. L. McReynolds, Sapulpa
 Mrs. W. F. Cottrell, Cushing

The president appointed Mrs. J. W. Hollums of Cushing time-keeper.

On motion of Mrs. T. W. Stevens of Muskogee it was ordered:

That the calling of the roll be dispensed with; that those whose registration cards have been deposited with the committee up to this time be recognized as constituting the organization and that the committee be empowered to add to this list from the cards that may subsequently be deposited; that the program as arranged and in the hands of the messengers be the order of business.

Singing of hymn: "Come, Women, Wide Proclaim."

Brief reports of their respective fields were brought by the following District and Associational officers:

Associational Presidents:

Bryan Association.....	Mrs. H. B. Metcalf, Durant
Central Association.....	Mrs. H. H. Boston, Guthrie
Chickasaw-Union Assn., Union Div.....	Mrs. J. H. Wells, Purcell
Concord-Kiowa Association.....	Mrs. V. Osborne, Hobart
Delaware-Osage Association.....	Miss Silva Wimpey, Bartlesville
Enon Association.....	Mrs. O. Hamblen, Healdton
North Canadian.....	Mrs. R. L. Carpenter, Cromwell
Northeastern Association.....	Mrs. G. E. Hendrix, Pryor
Northwestern Association.....	Mrs. Earl H. Brock, Laverne
Oklahoma County Association.....	Mrs. H. C. Hoover, Oklahoma City
Pawnee-Creek Association.....	Mrs. S. L. McReynolds, Sapulpa

Perry Association.....	Mrs. J. M. Jones, Perry
Pittsburg Association.....	Mrs. Chas. Stinson, McAlester
Salt Fork Association.....	Mrs. C. Lex Shelby, Cherokee
Tulsa-Rogers Association.....	Mrs. H. G. Dahlem, Tulsa

District Presidents:

East Central.....	Mrs. T. W. Stevens, Muskogee
North Central.....	Mrs. J. W. Hollums, Cushing
South Central.....	Mrs. J. A. Carnes, Duncan
Northwest.....	Mrs. J. W. Anderson, Alva
Southwest District.....	Mrs. S. W. Hopkins, Hollis
Central District.....	Mrs. C. A. Richards, El Reno

Messages of greeting were read from Mrs. P. B. Lowrance of Chattanooga, Tenn., formerly of Ponca City, and Miss Pearl Bourne, associate Young People's leader of the W. M. U. of the South.

A beautiful message in song, "Before the Sun Goes Down," was brought by Mrs. T. J. Mathers and Mrs. W. A. Laird of Ponca City, accompanied at the piano by Mrs. J. T. Sanders.

The report of "House Beautiful," W. M. U. Training School at Louisville, Ky., was read by Miss Mattie Bland of Jenks, a graduate of the Training School, in the absence of Mrs. J. E. Kirk of Holdenville, trustee. Report adopted.

The report of Southwestern Training School at Ft. Worth, Texas, was presented by Mrs. J. M. Jones of Perry.

Since Mrs. D. H. Bell, Margaret Fund Chairman, and Mrs. J. R. Brady, White Cross Chairman, were not present the President ruled that the reading of these reports would be dispensed with and that they would be printed in the minutes of this convention.

An inspirational address on Personal Service was given by Mrs. R. D. Sheldon of Harrah.

At this time a stirring address was brought by Dr. J. B. Rounds, Corresponding Secretary of the Baptist General Convention of Oklahoma.

Dismissed with prayer by Rev. T. M. Hunter of Oklahoma City.

MONDAY EVENING

The evening session opened at 7:30.

Mrs. McMillan, president, introduced Miss Eva Inlow, State Young People's Leader, who was in charge of the program for the evening.

Singing: "I Love Thy Kingdom, Lord."

Prayer by Rev. R. C. Miller of Durant.

Singing: "Take the Name of Jesus With You" and "More Love to Thee, O Christ."

Devotional led by Miss Mattie Bland of Jenks, while the Y. W. A. girls of Tonkawa posed the Y. W. A. poster, holding aloft the world in the light of the Cross as the girls of the world knelt at its foot. "We've a Story to Tell to the Nations" was sung, and Miss Mary Esther Moore, who hopes to go as a foreign missionary, led in prayer.

Singing: "O, Zion Haste."

Prayer by Rev. O. Hamblen of Healdton.

A group of Enid R. A.s were called to the platform and a Stewardship Declamation contest demonstration was given by Jack Gritz, Enid, R. A.

Musical trio—violin, cello, piano—was played by Misses Ruby Reynolds, Pauline McNeice and Pauline Ulen.

Miss Inlow introduced Mrs. Maggie Ladoux, Indian woman of Ponca City, who is the principal character in the book "The Word of Their Testimony," written by Una Roberts Lawrence.

Dr. W. J. Cox of Memphis, Tenn., was presented to the Convention.

Miss Inlow, in a clever introduction, presented Mrs. W. J. Cox, president of the W. M. U. of the South, who thrilled our hearts with her message on "The Victorious Life."

Dr. J. W. Storer of Tulsa led in the closing prayer.

TUESDAY MORNING

The session opened with singing of the hymns "Jesus Shall Reign" and "We're Marching to Zion."

Prayer offered by Mrs. J. M. Alford, Oklahoma City.

Motion offered by Mrs. Stevens of Muskogee that the Recording Secretary be instructed to send greetings of this body to the Texas W. M. U. who are in session at this time. Carried.

Mrs. F. J. Merrill of Oklahoma City led the devotional on "The Recompense of Service."

Mrs. J. W. Storer of Tulsa led in prayer.

Mrs. W. P. Crouch, wife of the new pastor at Hollis, was introduced.

Mrs. Cornelius Bowles, wife of the pastor at Ponca City, introduced the chairmen of the local committees.

At this time Mrs. Geo. McMillan, president, delivered her annual address on "Missions, An Adventure of Faith."

Singing: "The Morning Light Is Breaking."

Mrs. Alice Bagby Smith, daughter of our first missionary to Brazil, was presented by Mrs. McMillan and spoke briefly.

The report of the Executive Board was brought by Mrs. C. A. Richards, Recording Secretary, and adopted.

Mention having been made in this report of the late Dr. J. W. Gillon, Mrs. McMillan stated that Mrs. J. W. Gillon, wife of Dr. Gillon, who is now residing in Birmingham, Ala., has been elected one of the members of the local executive committee of Southwide W. M. U.

Mrs. Berta K. Snooker presented her report as Corresponding Secretary-Treasurer which was adopted.

Miss Eva Inlow brought her report as Young People's Leader. This report was also adopted.

The Glee Club of Negro boys and girls from Attuck College sang a number of Negro spirituals.

Report of Good Will Center, Oklahoma City, was brought by Miss Edna Taylor, Superintendent.

The Girls' Quartette from O. B. U. composed of Misses Helen Brock, Mary Louise Wade, Maxine Hilbish and Cora Amend sang a group of gospel songs: "Holy Ghost, With Light Divine", "I'll Go Where You Want Me To Go" and "Abide With Me."

Mrs. Wyatt Barbee of Oklahoma City sang "Fear Not Ye, O Israel," by Dudley-Buck.

Dr. W. J. Cox of Memphis, Tenn., was introduced by Mrs. McMillan.

"Thrust Out a Little from the Land" was the subject of an inspiring address by Mrs. W. J. Cox, President of the Southwide W. M. U., Auxiliary to the Southern Baptist Convention.

Prayer offered by Dr. W. J. Cox of Memphis, Tenn.

TUESDAY AFTERNOON

The meeting was called to order by the President at 1:45 P. M.

Singing: "Jesus Calls Us."

Prayer by Mrs. T. A. Thurmond of Ardmore.

Miss Mary Gladys Sharp, Indian Missionary at Chiloece School, presented two of the Indian students from this school, Miss Rachel Bayhille and Miss Maudie Fox. Miss Bayhille sang "Is My Master Satisfied With Me," and then both girls sang a duet, "Dear To the Heart of the Shepherd."

After which Miss Sharp talked to us of the Indian work in our own state.

Offering taken for W. M. U. Training School turkey fund amounted to \$17.25.

Mrs. Ballard presented her report as Stewardship Chairman, which was adopted.

Rev. Hale Davis, President of O. B. U. and former pastor of Exchange Avenue Church, was called upon to introduce the ladies of Exchange Avenue Church who presented an impressive stewardship playlet, "The Tale of Two Tithes," written by Mrs. Myrtle Creasman.

Mrs. C. H. Fox of Oklahoma City presented our Denominational Literature.

Reading of message of greeting received from the Texas W. M. U. in session now in Abilene, Texas.

Rev. Spurgeon Richardson, missionary on furlough, one of our former O. B. U. students, spoke to us of his work in Saki, Africa.

The report of the Nominating Committee was presented by Mrs. J. A. Carnes, Mrs. T. W. Stevens of E. Central District in the chair.

The report was accepted and the following officers elected:

President.....	Mrs. Geo. McMillan, Bristow
Corresponding Sec'y-Treas.....	Mrs. Berta K. Spooner, Oklahoma City
Young People's Leader.....	Miss Eva Inlow, Oklahoma City
Recording Secretary.....	Mrs. C. A. Richards, El Reno

Chairmen of Departments

Mission Study.....	Mrs. A. L. Aulick, Oklahoma City
Personal Service.....	Mrs. R. D. Sheldon, Harrah
Stewardship.....	Mrs. J. C. Ballard, Oklahoma City
White Cross.....	Mrs. J. D. McGovern, Wewoka
Memorial Dormitory.....	Miss Daisy Nichols, Ardmore

Advisory Committee

Mrs. Frank J. Merrill.....	Oklahoma City
Mrs. J. H. Wells.....	Purcell
Mrs. H. B. Wilhoyte.....	El Reno
Mrs. J. W. Barron.....	Oklahoma City
Mrs. T. A. Thurmond.....	Ardmore

Vice-Presidents

Mrs. J. W. Anderson, Alva.....	Northwest District
Mrs. S. W. Hopkins, Hollis.....	Southwest District
Mrs. Guy R. Old, Idabel.....	Southeast District
Mrs. S. E. Keen, Tulsa.....	Northeast District
Mrs. J. W. Hollums, Cushing.....	North Central District
Mrs. T. W. Stevens, Muskogee.....	East Central District
Mrs. G. C. Matherly, Elk City.....	West Central District
Mrs. J. A. Carnes, Duncan.....	South Central District
Mrs. C. A. Richards, El Reno.....	Central District
Mrs. J. M. Hawes, Boise City.....	Panhandle District

Report of Committee on Registration as follows:

Delegates -----	167
Visitors -----	79
Total -----	246

Report of the Committee on Resolutions was presented by Mrs. S. W. Hopkins, Chairman, of Hollis, and adopted.

Report of the Committee on Recommendations was read by Mrs. H. H. Boston, Chairman, Guthrie, and adopted.

Motion made by the Recording Secretary that at the close of the night session this body stand adjourned to meet in 1933 at the time and place selected by the State Board at its first executive meeting. Carried.

Dr. J. W. Storer of Tulsa offered the closing prayer.

TUESDAY NIGHT

Session opened by singing "Standing on the Promises."

Prayer by Rev. R. D. Sheldon of Harrah.

Special music by Mrs. W. A. Laird and Mrs. T. H. Mather.

"The Stream That Maketh Glad" was the subject of a marvelous address by Mrs. W. J. Cox, President of the Southwide W. M. U.

A male quartette from Attuck College (Negro) sang a group of spirituals.

Adjournment.

REPORTS AND ADDRESSES

Message of W. M. U. President, Mrs. George McMillan

MISSIONS AN ADVENTURE OF FAITH

In the challenging words of the year's watchword with their underlying promise of success, Jesus called a number of his disciples, worn and discouraged by a night of fruitless toil, to an adventure of faith.

Over the sweep of the centuries, Jesus' command, "Launch out into the deep and let down your nets," comes with startling force and timeliness to present day disciples. To those who are burdened with the weight of economic problems, who are disturbed and well nigh discouraged because of widespread spiritual barrenness, Jesus' words are no less pregnant with challenge and assurance.

Missions is "the divine plan of the ages" for the world's redemption from sin—a purpose born of love in the heart of the Father.

We are prone to think of missions as a plan of our Lord launched in the giving of the Commission, but it is said that the Commission was but the culmination, the climax of the three years' teachings of Jesus, all of which are missionary and must be universally applied.

In the sending of Jesus to the earth there was inaugurated the greatest movement of all time. We aptly call it the world's biggest business, not only because it is world inclusive in its scope, involving also the greatest outlay of men and money, but it is the superlative adventure of faith.

It is not surprising, that for this incomparable task, Jesus has ever sought the man of hope, the man of daring. To these He calls above the storms of depression, doubt and discouragement to leave the shallows of passivity and to launch out into the deep of sacrificial service.

The gospel of Jesus has always had an irresistible power. Through the centuries it has moved steadily forward, beating down barriers of prejudice and sin which were almost impregnable; but the task has never

been easy. The elements of force and resistance are widely distributed in the world, and nowhere are they more evident than in the lives of those who would follow Jesus. To be "fishers of men" is no ordinary mission, but is a call to the highest heroism to which a soul can be summoned.

Hence, on the roll of earth's imperishable, no names shine with greater luster than those who have followed the gleam of the heavenly vision. What heart is not moved by the response of Paul, whose life of hardships, persecution and martyrdom was dominated wholly by faith in the Son of God? Of Carey it was said, "A sublimer faith cannot be conceived than when a poor cobbler resolved to give the millions of Hindus the Bible in their own language." Robert Morrison likened his own adventure to that of Abraham going forth not knowing whither the hand of God might lead, yet his faith confidently looked forward to the millions who should be saved because of his obedience.

The spirit of the missionary pioneer has been of such heroic quality, the gospel could but have free course and be glorified.

"It is not wisdom to be only wise.
And on the inward vision close the eyes.
But it is wisdom to believe the heart.
Columbus found a world and had no chart
Save one that faith deciphered in the skies:
To trust the soul's invincible surmise
Was all his science and his only art.
Bid, then, the tender light of faith to shine
By which alone the mortal heart is led
Unto the thinking of the thought divine."

It was the light of faith that guided Isaac McCoy along the uncertain paths of the Indian country. How thrilled were our hearts in recent days when our beloved denomination celebrated its century of service in this state, and when a few days later a group of leaders worshipped upon the sacred spot where this pioneer and his small band made bold to organize the first Baptist Church in the Indian Territory.

There is a custom in the jungles of Central Africa when paths have become obscure on account of the matted tangle of grass, to thrust a child first into the untried way. Because of the heavy dews and of the dangers lurking in the unseen, this child is called "the dew drier" and "the path finder." Cherished ever in the hearts of Oklahoma Baptists should be Isaac McCoy, our pathfinder, as we follow where he "made open ways to God."

The missionary enterprise cannot live, however, on the sacrifices of the past. A holy enthusiasm is needed in this day, a consecration of self and substance, if a successful completion is reached. Today we face a grave and dangerous crisis in missions. It is truly a time of testing. The problems which have long hindered the progress of the gospel are being augmented by new elements which threaten to disrupt the missionary program.

A popular periodical recently carried this little story: A humble Negro woman had been nursing another who possessed a very evil temper. The case was hopeless and there was no promise of remuneration for the tired nurse. Someone asked: "Is it not very hard for you?" "It was at first," she replied, "but then I took her *into my heart*." In these simple, yet golden words, may we not find a solution of much of the indifference toward a lost world?

Southern Baptists are far from guiltless in the slowing down of world-wide missionary plans. In the territory of the Southern Baptist Conven-

tion there are approximately twenty-four thousand churches, and of these six thousand, *one-fourth*, are giving nothing to missions. This self centered spirit obtains in many of the churches of our own state. Confused and depressed by depleted treasuries, they have lost their vision of a world without Christ, and have unwittingly chosen the way of spiritual decay.

A beggar sat by the wayside seeking alms. Seeing his king approaching, he was about to present his begging-bowl, expecting a rich gift; but the king, anticipating this, held out his hand and said: "What hast thou to give to the king?" The beggar selected from his store the tiniest grain of corn and gave it to the king. That night, in counting over his gifts, the beggar found a grain of purest gold just the size of the corn he had that day given to the king. Weeping bitterly, he cried: "O, that I had had the heart to give thee my all, my king!"

Dr. Herget, President of William Jewell College, said recently: "A rich man is one who has enough money for himself and enough left over to help others. Though he be possessed of millions, a man is poor who has only enough for himself."

Introducing missions into nonmissionary churches is doubtless a difficult undertaking, but that is just the task which the W. M. U. has set for itself this year. Our Union, and like organizations of other faiths, came into being at a time of great spiritual lethargy and indifference to the Great Commission. A high adventure of faith was this beginning of organized work for women. Hedged about by tradition and custom, women hesitated long to follow the dictates of their hearts; realizing, however, that women were not left out of the divine plan and that they were workers together with God, they bravely set out over an uncharted sea. That such organizations have been blessed of God, one has but to turn the pages of missionary history and of current kingdom achievement. Christian comradeship has proved a mighty factor in the onward progress of the kingdom; women, thus banded together, have laid their talents on the altar, seeking, through counsel, the highest efficiency in sending the gospel to a lost world.

In the heart of our dear President, Mrs. Cox, was conceived an enlistment and extension plan; shaped and launched by our leaders, it is the purpose of Woman's Missionary Union this year to so enlist, organize and foster the women and young people of this large number of non-missionary churches that God's Kingdom may be widely extended and that a great revival of stewardship of possessions may sweep over the Southland which shall make itself felt in our mission fields around the world.

Our own Mrs. Creasman, in writing on "Enlistment," divides women into three classes—the *needy* woman, the *unenlisted* woman and the *entitled* woman. Of the needy woman, she says: "Her number is a multitude.

There are millions of cries from women in need,
There are millions of pleas that Christians should heed,
There are millions still groping in darkness and night,
There are millions who know not of God and His Light.
There are millions who live in the clutches of sin,
There are millions of women for Christians to win,
Yes, millions and millions and millions."

Of the unenlisted woman she says: "She has talents but uses them not, time but redeems it not, and money but spends it on her own selfish pleasures."

Of the enlisted woman: "She is the steward found faithful * * * The aroused woman must enlist the indifferent woman for the sake of the dying woman. Now abideth these three and the responsibility is on the enlisted woman."

The situation calls for courageous action. If the empowering influence of Christ stir us to launch out with faith and hope, we have His assurance that we shall not return with empty nets from this holy adventure, but laden with precious cargoes for our King.

REPORT OF CORRESPONDING SECRETARY OF WOMAN'S MISSIONARY UNION

Bertha K. Spooner

This year Oklahoma Baptists have celebrated the one hundredth anniversary of the organization of Oklahoma's first Baptist Church. Looking back, we have seen exemplified great faith, enterprising courage, far-sighted planning, earnest prayer, and sacrificial giving. These factors by God's grace have brought us to this good hour of progress.

Looking back over the past year, we see similar characteristics in the work of Woman's Missionary Union. From the beginning of our organization, the interest of the women centered in the work of missions. Few of the women in our churches today realize the magnitude of the work in which we are engaged, fewer still, perhaps, are aware of the large part Woman's Missionary Union is playing in the missionary activities of the church as a whole. In the crisis confronting us today as far as the mission work is concerned, Woman's Missionary Union is largely bearing the burden. Through her special offerings alone, she is supporting practically all of the direct mission work that is being done by the Home Mission Board at the present time. Dr. Ray has said time after time that if it were not for the Lottie Moon Christmas Offering the work on our foreign fields would collapse. We are supporting 160 missionaries and their children, maintaining W. M. U. activities for undeveloped women and young people in many lands, building churches and schools with our love gifts over and above the Cooperative Program. Women who love our Lord, use your influence to lift the standard of missionary giving. Let us be faithful and steadfast for the mission causes in our churches.

Gifts

The woman and young people of five hundred seventy-one churches have given to the Cooperative Program \$34,255.70. We have not reached our financial goal, much to our regret. No doubt if we had prayed more earnestly and given more sacrificially we would have. We have given in Lottie Moon offering to Foreign Missions \$5,317.10, to Home Missions \$2,853.78, to State Missions during the Season of Prayer \$972.43. There were additional gifts to state missions included in the general offering without specific report to W. M. U. \$689.01 has been invested in scholarships to Oklahoma Baptist University, having at the present time ten splendid young women in our College on W. M. U. scholarships. We maintain two Margaret Fund scholarships which means the college education of the children of our missionaries. Besides this \$500, \$157.20 has been given directly to these students. Through the channel of White Cross has come \$440.05. To that extent we have helped to alleviate sin and suffering in the only hospital Southern Baptists have in Africa. Only \$17.98 was sent in for the Nursery of Southwestern Baptist Theological Seminary, which amount is \$53.00 short of our pledge. \$1,639.92 was sent to

the orphan children that they might have necessary clothes, school books, etc., and \$1,030.40 went as special cash offering to the Home. 175 Societies purchased and make the clothes for as many children, each Society adopting a child and providing for it. The value of the boxes of clothing sent in this year was \$4,186.40, an average of \$31.50 per child. We have also sent 72 coops of chickens, 372 cases of eggs, canned fruit, food supplies, linens and quilts valued at \$6,070.43. Thus the cash contribution to the Orphans' Home totals \$2,670.32, and the total value of boxes \$10,256.83. Boxes sent to Indian ministers were valued at \$1,243.90.

Dormitory

To the W. M. U. Memorial Dormitory, we have paid this year (November 1, 1931, to November 1, 1932) \$15,731.27. Our goal for 1932 was \$15,000.00 and we have paid \$9,140.18, leaving a balance of about \$6,500.00 to raise between now and December 15th. This fund has come from the faithful few since less than half of the missionary societies have contributed anything at all this year to this obligation which is specifically a W. M. U. task. What shall we do? It is our responsibility. \$1,047.26 was contributed by the Y. W. A.s on the dining room furnishings. This is splendid and we count on their further help and interest.

Total cash contributions to these definite causes \$64,182.10, plus \$13,710.53, reported as given to local work, makes a grand total of \$77,892.63.

Organizations

We show a slight increase in number of new organizations, 168, nine more than in 1931. Total W. M. U. organizations is now 1,680. Of this number there are 571 W. M. S., leaving about four hundred churches in our state without any kind of a missionary organization. This is our field for extension effort. In the coming months let us expand steadily, carrying mission information and subsequent zeal into these unenlisted churches.

A-1 Organizations

We are happy to report 96 A-1 Standard Societies, including four full families: Lawton, First; Sapulpa, First; Bristow, and Idabel. We have 107 full graded W. M. U. families, Oklahoma County leading with ten, Tulsa-Rogers nine, Muskogee seven, Pottawatomie-Lincoln and Perry six each, Delaware-Osage, Pawnee, Caddo, Concord-Kiowa and Northeast five each; Banner, Central and Comanche-Cotton with four each. Truly these Societies have recognized the value of missionary education for their young people. Many others should follow their good example instead of neglecting this phase of our task.

Tithers

Most encouraging is the increased number of tithers this year. We have 10,574 reported, which is a marked gain, 2,194 signing the Stewardship Covenant Cards for the first time. A major challenge to heroic effort comes from the still unenlisted, undeveloped resources within our church membership. This is our responsibility. How shall we win the support of the non-cooperating Baptist Churches? Of the 988 white and Indian churches, only 693 made a gift to denominational causes; 91 of that number giving less than \$5.00 to the seven great objects we foster. As we continue our efforts in Stewardship, we must not forget that *wide* and wise distribution of stewardship literature is necessary. Study of stewardship books should result in new tithers and be often the beginning of real missionary organization effort.

Mission Study

We are glad that there is a slight increase in both the number of Mission Study Classes and in number of seals sent out. Women are acquiring a greater knowledge of missions, prayer and stewardship,—yet our gifts show a decrease. Are we working for seals only? Does the study cause each woman to long to serve her Master more fully? Are we drawn closer to God? Is there created within our hearts a desire to strive more earnestly to bring in the Kingdom? Are we failing to teach others to do God's work in God's way? Jesus said "If ye know these things, happy are ye if ye do them." Your secretary has taught sixteen classes, three in Associational Institutes, four weeks in Schools of Missions, one in St. John's Baptist Church (colored), Oklahoma City, having 75 enrolled in the W. M. S. Class and 45 taking the test, and have taught Why and How in nine Associations.

Mission Study Institute

Early in March of this year we held our first State-wide Mission Study Institute in the W. M. U. Memorial Hall at O. B. U. It was a decided success and was impetus for a number of Associational Institutes. Our hope is that such meetings will grow in popularity.

Seasons of Prayer

Reports show a gain in the number of organizations observing the seasons of prayer. 1236 Societies and Young People's Organizations shared in the blessings of the Season of Prayer for Foreign Missions, 925 for Home Missions and 816 for State Missions. But we cannot be content with this record, so much lower than it should be.

Other Activities

During April the annual meetings of the ten districts were held with greatly increased attendance, more than two thousand women coming from thirty-one Associations. Only three of the 32 white Associations were not represented and four of the six Indian Associations. It was indeed a joy to have as inspirational speakers Mrs. Carter Wright from Alabama representing W. M. U. of the South, the matchless Susan B. Anderson, missionary to Africa and J. J. Cowser of Brazil. Words are meaningless as we try to express our appreciation of these consecrated workers and the inspiration they brought us.

Assemblies

We have three assemblies: Northeast, Panhandle and the State-Wide Assembly at Falls Creek. This year at Falls Creek we had the largest enrollment ever, 599 in W. M. U. classes. We greatly appreciate the splendid work of Miss Emma Leachman in teaching the Home Mission Book, "Missions in the Bible," to a large group of women. Miss Juliette Mather, Young People's leader of the South, delighted the girls of Y. W. A. with her splendid missionary messages based on the text "Handmaidens of the Kings." Brother V. L. David, missionary to Spain, taught "Europe and the Gospel" to a large and interested class of men and Intermediate R. A.s.

Of the thirty-two white Associational W. M. U. organizations all except four have had their regular quarterly rallies, and have realized the value of such meetings in giving information and inspiration and in training their constituency for greater service.

We want to express our sincere appreciation for the splendid service rendered by this group of volunteer workers, the Associational Presidents,

twenty-five of whom have sent in reports every quarter. It has been a joy to labor with them and with all our loyal W. M. U. friends. Many courtesies on the field and enthusiastic letters received in the office brighten the retrospect of the past months. Also, due appreciation should be expressed for the faithful service of our most efficient Office Secretary, Mrs. Mildred Wells, and for the cooperation and fine work of Miss Inlow, our Young People's Leader.

As we close our centennial year we are increasingly conscious that we are compassed about by a great cloud of witnesses. The lives of those who served in the foundation days of our state efforts impel us to larger efforts that the further development of the work match their spirit and effective endeavors. We have entered into the results of their faithful witnessing, but that inheritance must be passed on undimmed. In His name we must continue to advance.

SCHOLARSHIP FUND REPORT FOR YEAR 1931-32

(From November 1, 1931 to November 1, 1932)

CADDO ASSOCIATION:

Fort Cobb	-----	\$	4.00	
Anadarko	-----		2.30	\$ 6.30

CHICKASAW-UNION ASSOCIATION:

Pocasset	-----	2.00	
Rush Springs	-----	3.50	
Norman	-----	7.50	
Purcell	-----	5.00	
Blanchard-Mother Gardner Unit	-----	2.25	
Chick-U. Association	-----	20.00	
Chickasha, First	-----	12.50	
Lexington	-----	2.60	55.35

CENTRAL ASSOCIATION:

Hennessey	-----	2.50	
Watonga	-----	2.50	
Yukon	-----	3.00	
Guthrie, First	-----	9.75	
El Reno	-----	11.50	
Yukon	-----	1.00	
Watonga	-----	1.75	32.00

COMANCHE-COTTON ASSOCIATION:

Fletcher	-----	4.20	
Chattanooga	-----	2.40	
Lawton, Calvary	-----	2.10	
Lawton, First	-----	5.35	
Lawton, Central	-----	3.45	
Temple	-----	3.15	
Walters	-----	3.67	24.32

CONCORD-KIOWA ASSOCIATION:

Association	-----	6.50	6.50
-------------	-------	------	------

DELAWARE-OSAGE ASSOCIATION:

Association	-----	100.00	100.00
-------------	-------	--------	--------

BAPTIST GENERAL CONVENTION

141

ENON ASSOCIATION:

Healdton -----	4.00	
Wilson -----	4.00	8.00

JACKSON-GREER ASSOCIATION:

Gould -----	6.45	
Friendship -----	3.50	
Blair -----	1.25	
Altus, First -----	5.00	
Mangum -----	7.50	23.70

NORTH CANADIAN ASSOCIATION:

Cromwell -----	2.00	
Dustin -----	1.00	
Wewoka -----	3.22	
Holdenville -----	2.50	
Seminole -----	5.00	13.72

MULLENS ASSOCIATION:

County Line -----	1.50	
Waurika -----	7.50	
Hastings -----	1.00	10.00

OKLAHOMA COUNTY ASSOCIATION:

Association -----	75.00	75.00
-------------------	-------	-------

PITTSBURG ASSOCIATION:

McAlester, First, W. M. S. -----	6.00	
McAlester, First, Y. W. A. -----	1.00	
Pittsburg Association -----	3.00	10.00

PAWNEE-CREEK ASSOCIATION:

Association -----	75.00	75.00
-------------------	-------	-------

PERRY ASSOCIATION:

Association -----	50.00	50.00
-------------------	-------	-------

POTTAWATOMIE-LINCOLN ASSOCIATION:

Shawnee, First -----	18.00	
Shawnee, Immanuel -----	4.00	
Macomb -----	1.00	
Stroud -----	2.00	
Shawnee, Victory -----	1.00	
Fairview -----	1.00	
Wanette -----	1.00	28.00

MUSKOGEE ASSOCIATION:

Okmulgee, First -----	5.00	
Porum -----	1.00	
Muskogee, Calvary -----	2.00	
Morris -----	2.00	
Muskogee, Central -----	5.00	
Muskogee, First -----	5.00	20.00

Kings." Brother V. L. Davis, missionary to Spain; taught Europe and

TULSA-ROGERS ASSOCIATION:

Association -----	42.12	42.12
-------------------	-------	-------

SOUTH CENTRAL DISTRICT:

District -----	59.00	59.00
----------------	-------	-------

NORTHEAST DISTRICT:

District -----	50.00	50.00
----------------	-------	-------

TOTAL -----		\$ 689.01
-------------	--	-----------

Cash Balance on Hand in Scholarship Fund Nov. 1, 1931 -----	\$ 375.72
---	-----------

Cash Received in 1932 -----	\$ 689.01
-----------------------------	-----------

Total -----	\$1,064.73
-------------	------------

DISBURSEMENTS:

Dr. Rounds (Check credited in error to Scholarship Fund should go to Dormitory Fund) -----	\$ 50.00
---	----------

Andy Clarkston Scholarship -----	75.00
----------------------------------	-------

Frances Denton Scholarship -----	92.47
----------------------------------	-------

Mrs. Lowndes (Cleopal Evans and	
---------------------------------	--

Mattie Bland Sch.) -----	200.00
--------------------------	--------

O. B. U. Scholarships -----	251.50
-----------------------------	--------

Total -----	\$ 668.97	\$ 668.97
-------------	-----------	-----------

Balance on Hand in Scholarship Fund -----	\$ 305.76
---	-----------

NURSERY FUND REPORT FOR 1931-32

(From November 1, 1931 to November 1, 1932)

Central Association -----	\$ 5.00
---------------------------	---------

Morris -----	1.00
--------------	------

Boswell -----	.40
---------------	-----

Valliant -----	.25
----------------	-----

Antlers -----	.40
---------------	-----

Wewoka -----	5.00
--------------	------

Broken Bow -----	.40
------------------	-----

Pawnee Creek Association -----	7.50
--------------------------------	------

Pittsburg Association -----	3.83
-----------------------------	------

Macomb -----	.50
--------------	-----

Wright City -----	.40
-------------------	-----

Tillman Association -----	1.75
---------------------------	------

Shawnee, First -----	3.50
----------------------	------

Idabel -----	.50
--------------	-----

Harmon Association -----	1.75
--------------------------	------

Oklahoma County Association -----	10.00
-----------------------------------	-------

Ardmore, First -----	1.00
----------------------	------

Comanche-Cotton Association -----	3.50
-----------------------------------	------

Rush Springs -----	.50
--------------------	-----

Shawnee, Immanuel -----	.50
-------------------------	-----

Pottawatomie-Lincoln Association -----	.30
--	-----

Total -----	\$ 47.98
-------------	----------

Cash Balance on Hand November 1, 1931 -----	25.70
---	-------

Total -----	\$ 73.68
-------------	----------

DISBURSEMENTS:

Southwestern Seminary ----- 50.00

Balance Cash on Hand November 1, 1932 ----- \$ 23.68

AUDITOR'S REPORT OF WOMAN'S MISSIONARY UNION

Summary of Receipts and Disbursements for Twelve Months

Ended October 31, 1932

	Balance Nov. 1, 1931	Receipts for Period	Total	Disb'mts for Period	Balance Oct. 1, 1932
O. B. U. Dormitory-----	\$2,424.84	\$19,783.35	\$22,208.19	\$21,357.26	\$ 850.93
White Cross -----	1,243.09	440.05	1,683.14	1,006.00	677.14
Margaret Fund -----	172.64	160.20	332.84	140.50	192.34
Scholarship -----	375.72	689.01	1,064.73	668.97	395.76
Nursery -----	25.70	47.98	73.68	50.00	23.68
R. A. Camp -----	11.00	18.60	29.60	-----	29.60
Miscellaneous Fund ---	26.23	135.02	161.25	123.82	37.43
Gen. Expense Fund----	\$08.53	6,620.96	7,429.49	6,922.23	507.26
	\$5,087.75	\$27,895.17	\$32,982.92	\$30,268.78	\$2,714.14

General Expense Fund Disbursements for Twelve Months

Ended October 31, 1932.

Salaries--

Corresponding Secretary ----- \$2,100.00
 Field Worker ----- 1,500.00
 Office Secretary ----- 810.00 \$4,410.00

Traveling Expense--

Corresponding Secretary ----- 451.85
 Field Worker ----- 314.13
 Other ----- 117.36 883.34

Postage ----- 767.71
 Printing and Supplies ----- 516.73
 Telephone ----- 91.62
 Audit ----- 46.88
 Miscellaneous ----- 205.95

\$6,922.23

REPORT OF YOUNG PEOPLE'S LEADER OF
WOMAN'S MISSIONARY UNION

Eva R. Inlow

This day, the people of our state are gathered here that the pages of history may be opened before their eyes. Throughout the year, the one great desire has been to labor with Him. At this time I shall spread before you a record of the work of the young people for the year. Let those faithful helpers, Mrs. McMillan, Mrs. Spooner, Mrs. Mildred Wells, the Executive Committee and the District and Associational Young People's Leaders know that these pages record their efforts also. Let the faithful Auxiliary leaders in the local churches know that without their efforts these pages could never have been written. To them is due the gratitude of W. M. U. of Oklahoma for their beautiful cooperation in this phase of work that is not easy, but is so rich in blessings.

Now let us look for a few minutes at the record that is even now recorded in history. They show the leading of the King Eternal,—herein are written the joys of the past year,—the opportunities seized and the opportunities lost.

In the history that we are making today we often hear the expression "The Cry of Youth." Critics of youth we have all around us,—some calling them reckless, some calling them Godless, but the pages of history we are seeing now indicate to us that the great masses of youth want a Christian world. Last year hundreds of young people were lined up in 240 Y. W. A.s, 365 G. A.s, 202 R. A.s and 302 Sunbeam Bands, to help make this ideal a reality. Through 467 mission study classes and the 4059 awards they have studied the world that they might help make this a world of justice and not exploitation; a world of love and not hate; a world of peace and not war; a world which is really Christian. Young people have given generously to bring about such a world for history now records 2,941 new tithers, added to a past record of 1,671, making a total of 4,615. Youth has shown its efficiency in many organizations already Standard, and many more looking to that goal. This year of history records one Intermediate G. A. so enthusiastic in its work that it has adopted a new Standard of Excellence, in most points just twice as difficult as the one they just attained. What has been done by one can be done by many. Young people are more easily enlisted than any other group as the 48 new Y. W. A.s, 38 new G. A.s, 27 new R. A.s and 33 new Sunbeam Bands have testified. That makes a total of 1,109, an increase of 56 over last year.

Happy but busy were the 15 girls at Ridgecrest—the largest group Oklahoma has ever had there. In a chartered bus they sang and enjoyed the 1,500 mile trip there and back. Oklahoma was honored by having one of its number as song director, and sincere recognition was given to her ability. Earthly history cannot record the benefits which this group received nor those coming to the 109 Y. W. A. girls in the State Y. W. A. Camp at Ponca, and to the 106 Intermediate G. A. girls in the G. A. Camp at Shawnee. The W. M. U. of the South generously sent Miss Juliette Mather to be with us at both of our camps. Miss Mather and the other faculty members, uniting with the W. M. S. members in both Ponca City and Shawnee, made it possible for these two camps to blaze such a glorious record across the pages of the history that deal with July, 1932. Northeastern Association with its Y. W. A. Camp, Haskell Association with its Int. G. A. Camp and Tulsa-Rogers with R. A. Camp go on record as having accomplished a feat that any and every Association could well follow.

Joy came to those who were enlisted in classes in Y. W. A., G. A., R. A., Sunbeam and Conferences for Auxiliary leaders at the State Assembly at Falls Creek.

Joy also came all along the 20,831 miles the Young People's leader traveled in reaching 20 Associations at least once, 89 churches, 7 rallies, 10 banquets, 5 groups to be organized into missionary units, 7 camps, 3 house parties, 6 young people's conferences, 1 state encampment, 1 Southern Baptist Convention, 3 District meetings, 2 Mission Study Institutes, and as she assisted in 5 Schools of Missions (white) and 1 colored, teaching 71 classes, holding 48 conferences and speaking 109 times.

History records both here and in heaven that we have the challenge of one full W. M. U. family in the Indian Church at Washunga. This

is due to the efforts of Miss Mary Gladys Sharp, our untiring missionary to the Indians.

We might prefer to pass over the pages that refer to the Declamation Contest in Oklahoma, were it not for the challenge we find there to go forward in the year 1933. Let the Associational and District Presidents and Young People's Leaders look over their own history with regard to the Declamation Contest—and if it was good, let it be better. If it was not good, let's go forward with prayer and determination, leading our boys and girls to a full knowledge of life's stewardship.

Thus the year closes. We have been taken through the land of remembrance. I love to think of the influence that called forth this year of service—but what of the future?

We have heard what history has had to say of the past, but we herald opportunities that remain. Out of 988 churches in Oklahoma, 673 are without any young people's missionary organizations. We have held before us the responsibility of answering the need of youth, and enlisting others in 233 new organizations in 1933, 50 new Y. W. A.s, 73 new G. A.s, 50 new R. A.s and 60 new Sunbeam Bands. That is a higher goal than the past reveals, but the record proves that we can do it if we follow the leading of our Lord.

In order to answer the need of youth for missionary education and to make this a memorable year, we suggest that:

1. Each W. M. S. assume the responsibility of actually fostering the Young People's organizations until all of the full-graded Unions are properly under her care.

2. That each W. M. S. select one person to be W. M. U. Young People's Director.

3. That we seek and find the ten lost Sunbeam Bands—and provide them with consecrated leaders and a sufficient number of World Comrades for well prepared programs.

4. That the W. M. S. cooperate with the plans of the Young People's Leader in the State Camps for Y. W. A., G. A. and R. A., by making it possible for the young people to attend. Also that Associations and Districts plan camps for their young people.

5. We urge attendance upon the Ridgecrest Y. W. A. Camp June 27 to July 7, 1933.

6. That special emphasis be given the boys and that each W. M. S. organize and foster at least 1 R. A. Chapter in the church.

7. That immediate attention be given to putting on the Declamation Contest in the local church, the Associational Rally and the District meetings.

8. That Y. W. A.s be encouraged to continue and increase the gifts for furnishing the dining room in the Memorial Dormitory, Shawnee.

9. That organizations which have ceased to exist be revived, so our gain next year will equal the number of new organizations. This year we had 145 new organizations but show an increase of only 56.

The year of years, 1933, shall be if everyone with purpose firm enters in realizing the value of the young people in our midst. Eagerly they are looking to you to be the guide, the organizer, the inspiration; the heart of their work. The future flings at your feet the challenge of waiting youth.

With no guide but love for Him and no staff but faith in Him, we venture forth. The year shall dawn in splendor and close in glory if, in the presence of Him, we have wrought and achieved.

MARGARET FUND REPORT

"Establish thou the work of our hands" was the prayerful watchword of the W. M. U. Margaret Fund Committee for the college year of 1931-32.

Even though it has been a time to test faith and love, certainly our Father has established and greatly blessed the work of our hands in our state, as well as that in others.

We have every reason to be encouraged. The annual W. M. U. report showed a greater amount of love gifts, cards, letters of encouragement and cash contributions than ever before, thereby an evidence of greater interest and response to the work. The cash contributions not only enabled us to take care of the needs of our five students but also to make a gift of \$100.00 to the Margaret Fund Scholarship.

The links of love, cooperation, helpfulness and prayer have grown stronger year by year in this great chain of mother love, and your collaborator is grateful for your loving response, prayer and oneness of purpose, characterized by a desire to serve that seems to possess the hearts of many of our women from whom letters have been joyfully received.

The words of Jesus—"Ye have not chosen me, but I have chosen you, that ye should go and bring forth fruit, and that your fruit should remain"—is a challenge to you, dear Margaret Fund chairmen, for you have been chosen by your districts and associations to give yourselves to prayer, plans and propaganda, for 'tis through all these that you will "bring forth fruit, and your fruit will remain" when the local society is more definitely reached.

Wherever the work is enthusiastically presented it grips mother hearts. Your chairman pleads for your program periods to be informing, inspiring and appealing, and God will establish your work.

The district plan of "mothering" has proven a most successful one, and our women have rejoiced in having had the privilege of definite prayer and love gifts for one of the five Margaret students re-assigned our state.

Rejoicing because of the year's achievements, may we "launch out into the deep" of our great state and "let down the nets" of Margaret Fund information among many who still do not know the story of mother love; for 'tis God's plan that this cause shall be enlarged and propagated by enlightened, enthused hearts of our many mothers who count it a gracious privilege to minister to our beloved missionaries' children who are—

"Needing just some loving heart to guide them
To that pathway through the years that lead aright,
Ever onward with a step that does not falter,
To be standard bearers for the King of Light."

Address of students and assignments by districts is as follows:

Maribelle McCrea (North Central District)

458 24th Street, San Bernardino, Calif. Redlands University.

Arthur Elder (South Central District)

S. E. 9 — London, England.

Eltham College.

BAPTIST GENERAL CONVENTION

147

William Bagby (Northeast and East Central Districts)
 San Marcos Academy,
 San Marcos, Texas.

Mary F. Beddoe (Southeast District)
 Addie Beddoe (Central District)
 Baylor College Station,
 Belton, Texas.

Respectfully submitted,

MRS. D. H. BELL,
 Margaret Fund Chairman.

MARGARET FUND REPORT FOR YEAR 1931-32

(From November 1, 1931 to November 1, 1932)

BANNER ASSOCIATION:

Sulphur, Calvary -----	\$ 1.00	
Ada, First -----	1.00	
Pauls Valley, Trinity -----	1.00	\$ 3.00

BRYAN ASSOCIATION:

Caddo -----	2.00	
Madill -----	1.00	3.00

CENTRAL ASSOCIATION:

Hennessey -----	1.00	
Guthrie, 1st -----	5.42	
Watonga -----	1.00	
El Reno -----	1.00	
Kingfisher -----	1.00	
Yukon -----	1.00	
Geary -----	2.00	12.42

CONCORD-KIOWA ASSOCIATION:

Hobart -----	10.00	10.00
--------------	-------	-------

CHICKASAW-UNION ASSOCIATION:

Blanchard, Mother Gardner Unit -----	2.00	
Moore -----	2.50	
Norman -----	1.00	
Corbett -----	2.50	
Purcell -----	2.50	10.50

DELAWARE-OSAGE ASSOCIATION:

Bartlesville, Virginia Ave. -----	1.00	
Bartlesville, First -----	3.00	
Dewey -----	1.00	
Nowata -----	1.00	
Silver Lake -----	1.00	
Fairfax -----	1.00	

Hominy -----	1.00	
Barnsdall -----	1.00	
Delaware-Osage Association -----	9.00	19.00
CADDO ASSOCIATION:		
Hinton -----	1.00	
Carnegie -----	2.50	3.50
ENON ASSOCIATION:		
Ardmore, Emmanuel -----	1.00	
Wilson -----	1.00	
Healdton -----	4.00	
Ardmore, First -----	5.00	11.00
FRISCO ASSOCIATION:		
Valliant -----	1.00	
Idabel -----	1.00	
Wright City -----	1.00	
Boswell -----	.50	
Hugo, First -----	1.00	
Antlers -----	1.00	5.50
MULLENS ASSOCIATION:		
Waurika -----	15.00	15.00
MUSKOGEE ASSOCIATION:		
Muskogee, Central -----	1.00	1.00
NORTHWESTERN ASSOCIATION:		
Fargo -----	1.00	
Fairview -----	2.00	
Laverne -----	1.00	
Buffalo -----	1.00	
Mooreland -----	1.00	6.00
OKLAHOMA COUNTY ASSOCIATION:		
Britton -----	1.00	
Harrah -----	1.00	
Edmond -----	5.00	
Olivet, Oklahoma City -----	1.00	
Kelham Ave., Oklahoma City -----	1.00	
Trinity, Oklahoma City -----	1.00	
Temple, Oklahoma City -----	1.53	
South Side, Oklahoma City -----	1.00	
Wilmount Place, Oklahoma City -----	1.00	
Immanuel, Oklahoma City -----	1.00	
Centenary, Oklahoma City -----	1.00	
Capitol Hill, Oklahoma City -----	1.00	
First, Oklahoma City -----	5.00	21.53
PANHANDLE ASSOCIATION:		
Hooker -----	1.00	

BAPTIST GENERAL CONVENTION

149

Beaver -----	2.00	3.00
PAWNEE-CREEK ASSOCIATION:		
Association -----	6.25	6.25
PITTSBURG ASSOCIATION:		
Quinton -----	1.00	
McAlester, First -----	2.00	
Hartshorne -----	1.00	
Haileyville -----	1.00	5.00
POTTAWATOMIE-LINCOLN ASSOCIATION:		
Shawnee, First -----	5.00	
Chandler -----	2.00	
Earlsboro -----	3.00	
Shawnee, Victory -----	1.00	11.00
TULSA-ROGERS ASSOCIATION:		
Collinsville -----	1.00	
Limestone -----	1.00	
Tulsa, Immanuel -----	10.50	
Copan -----	1.00	13.50
Total Receipts in Year -----		\$160.20
Cash Balance on Hand in Margaret Fund Nov. 1, 1931 -----		\$ 172.64
Received in W. M. U. Office in 1932 -----		157.20
Received in Dr. Rounds' Office -----		3.00
Total Receipts -----		\$ 332.84
Disbursements:		
William Bagby -----	\$ 15.50	
Maribelle McCrea -----	5.00	
Arthur Elder -----	10.00	
Mary F. Beddoe -----	5.00	
Addie Beddoe -----	5.00	
Mrs. W. C. Lowndes -----	100.00	
		\$ 140.50
Balance Cash on Hand in Margaret Fund Nov. 1, 1932 -----		\$ 192.84

REPORT OF MISSION STUDY CHAIRMAN OF WOMAN'S MISSIONARY UNION

Mrs. A. L. Aulick

In Christ's instruction to His disciples, "Lift up your eyes and look upon the fields" He taught them the value of knowing the conditions of the needy classes and races of the world. In fact, a citizen of God's Kingdom cannot be the best citizen unless he is informed as to world-wide affairs.

At the present time, there is unusual need for men to be informed about the mission fields. Possibly at no period of the world's history since Christ told His disciples to look upon the fields have mission needs been so urgent. Nations are in a state of transition. There is a new racial

consciousness, democracy is growing and with this growing democracy there is a demand for religion whose leader has said, "Come, let us reason together". Ethnic faiths are inadequate to meet the heart needs of humanity. With increasing educational advantages in every land, people are shaking themselves free from the shackles of religious superstition and fear that have bound them. They are looking to Christianity as the only religion to fill the empty heart.

Humanly speaking, the advancement of the missionary enterprise depends upon the intelligent interest of the church in Christian countries. There must be strong, intelligent leadership if Christianity moves forward in a campaign for the evangelization of the world. The mind of man is so constructed that he acts only in response to strong motives. Knowledge of world conditions and opportunities is one method of supplying this motive, therefore, the call for widespread missionary education.

A brief resume of what is included in missionary education is proof that it is a subject big enough and broad enough to challenge the student to world-wide thought and living.

Missionary education includes a study of geography, history, laws, and governments; religions, characteristics, customs, language, literature, climate, education, social life, industrial problems, medical conditions, poverty and wealth of two-thirds of the people of the world. In order to know how to apply the teachings of Christianity so that their spiritual condition may be changed, an investigation of this character must be made.

Such a study is offered in the well-known Mission Study Course fostered by the Woman's Missionary Union of the South. That Baptist women and young people of Oklahoma have responded most nobly to the call of Bible and Mission Study, the annual report which is appended will show.

It has been a joy and inspiration to your Mission Study Chairman to assist in six Associational Mission Study Institutes, six Associational W. M. U. Rallies, two Church Schools of Missions, attend one State Convention, one District Convention, one College Y. W. A. banquet (O. U.), two State Mission Study Institutes, (Oklahoma and Missouri), three State Board meetings and two Y. W. A. House-parties. Also to visit four other Woman's Missionary Societies in various sections of the State, making a total of twenty-eight engagements in the interest of Mission Study.

Approximately 200 letters have been written, four articles for newspapers prepared, two pageants and one Peace Program written and one pageant presented during the Y. W. A. House-party, Wentz Camp, near Ponca City.

No doubt, the outstanding event of the year was the State-wide Mission Study Institute which was held at O. B. U., Shawnee, during March. More than one hundred and fifty women attended this initial Institute which is a glowing testimony to the forward-looking, progressive spirit of the Baptist women of Oklahoma.

This report would not be complete without paying tribute to Mrs. McMillan, Mrs. Spooner, Miss Inlow and Mrs. Wells. Their sympathetic, understanding co-operation has made the year a happy one as we have "labored together for God."

May the One who said, "Lift up your eyes and look upon the fields" lead us on!

**STATISTICAL REPORT FOR MISSION STUDY
WOMAN'S MISSIONARY UNION**

Mrs. A. L. Aulick

Certificate Course Cards -----	2,369
Small Silver Seals -----	6,348
Small Gold Seals -----	539
Small Red Seals -----	268
Small Blue Seals -----	198
1st Large Silver Seals -----	66
2nd Large Silver Seals -----	31
1st Honor Seals -----	16
2nd Honor Seals -----	10
Honor Certificates -----	16

Total Awards -----	9,839
--------------------	-------

Kingdom Bible Study Course

Diplomas -----	54
Seals -----	79

Y. W. A.

Small Gold Seals -----	549
Large Green Seals -----	14
Blue Seals -----	10
Red Seals -----	12
Certificate -----	328

Total Awards -----	913
--------------------	-----

G. A.

Certificates -----	448
Small Green Seals -----	793
Blue Seals -----	25
Red Seals -----	32

Total Awards -----	1,338
--------------------	-------

R. A.

Certificates -----	232
Blue Seals -----	327

Total Awards -----	559
--------------------	-----

Sunbeams

Certificates -----	602
Gold Seals -----	632
Red Seals -----	10
Blue Seals -----	5

Total Awards -----	1,249
--------------------	-------

Total W. M. S. Awards -----	9,887
Total Auxiliary Awards -----	4,059
Grand Total Awards -----	13,896

Classes

W. M. S. -----	733
Y. W. A. -----	143

R. A., G. A., Sunbeam -----	324
Total -----	1,200
Reports Received -----	287

The following members of the W. M. S. have received the Honor Certificate: Mrs. Cora Carter, Shawnee; Mrs. C. L. Crittenden, Shawnee; Mrs. W. A. Wilcoxon, Lawton; Mrs. John Wolfe, Broken Bow; Mrs. M. A. Holcomb, Okmulgee; Mrs. J. B. Clayton, Durant; Miss Mattie Pearin, Hobart; Mrs. E. L. Cupps, Hobart; Mrs. Jesse Fields, Hobart; Mrs. S. M. Desmond, Meeker; Mrs. J. P. Lowry, Meeker; Mrs. T. G. Nanney, Wewoka; Mrs. S. B. Murray, Oklahoma City; Mrs. Ira Davenport, Hobart; Mrs. L. B. Johnson, Hobart.

EXCERPTS FROM ADDRESS ON PERSONAL SERVICE

By Mrs. R. D. Shelton

"Laborers together with God."

"Let down your nets." Luke 5:4.

In presenting this subject I want that we should use both of the watchwords: "Laborers together with God" for we are working with Him and for Him in the task of winning the LOST and enlisting those who are already WON.

The place to do this work is given in our Watchword for 1933: "Launch out into the DEEP and let down your NETS."

Personal service means *presenting the Savior*.

Our Year Book has been bringing the thought that more and more we are getting away from the idea of counting every individual thing but are working in an ORGANIZED and DIRECTED way for the establishing as a community asset that individual or family who has needed our aid.

A glass of jelly to a friend just simply as a love token or on friendship basis is not PERSONAL SERVICE. That same glass of jelly used as a point of contact to aid in winning a lost soul or enlisting an unenlisted person (if it can be classed as our method book says) with "The Gospel as its motive and salvation as its aim" can be PERSONAL SERVICE. This clause from our book of Methods eliminates caring for ones own family when ill and placing flowers in their sick room or gifts to our pastor's family as PERSONAL SERVICE.

This brings us to the supreme task of Personal Service which is SOUL WINNING or being FISHERS OF MEN as Christ says it. Or we could say that Personal Service is bringing a PERSONAL SAVIOUR to those who do not have Christ.

LAUNCH OUT into the DEEP—go into the DEEP in PRAYER. Shallow or surface prayer counts for naught. Pray while you work—real vital prayer. Pray in the Secret place. "If ye abide in me, and my words abide in you, ye shall ask what ye will, and it shall be done unto you." John 15:7.

LAUNCH OUT in SOUL WINNING:

Andrew found his brother and brought him to Jesus.

Jesus found Philip and said "FOLLOW ME." Philip found Nathaniel and said: "Come and See" and brought him to Jesus.

Many believed because of the testimony of the woman at the well.

LAUNCH OUT in the Personal Touch—PERSONAL TESTIMONY.

No promise is given more assurance of an answer than *soul winning*.

In our September program we learned that it takes 20 Southern Baptists one year to win one soul to Christ.

Next to the Bible is Mission Study influence. Dr. Inlow said in teaching a class in the "Desire of All Nations" "The desire of the lost would be just as keen in this country for salvation if our lives and zeal matched that of the missionaries on the foreign field."

This was Directed Personal Service. Christ said "Launch out into the Deep." Peter said "Lord we have fished all night and caught nothing." Peter was speaking from the human standpoint and as an experienced fisherman. One other time Peter followed afar off. We say "We have invited—prayed for—persuaded. It's just no use. I can't do anything about it." The reason for our failure is that we do things in our own will—in our own way—and for our own glory. We are afar off. We are in shallow water. But now Peter says: "Nevertheless, at thy word I will let down the net." I am sure they were out in the deep by now. This was the same place—same boat—same man—same lake. Nevertheless, at **THY WORD**. Christ is now taken into the plan and under His direction the haul was enough to sink two boats.

LAUNCH OUT—Go where the unsaved are. They are not in services as they should be. Christ said "Come—Go—Launch out." It is both an invitation and a command.

He loved, He gave, what have I given? Spare time, luxuries, amusements, worldliness, personal testimony? They forsook all and followed Him after they went out into the deep with Christ. The Christ directed life will be the Christ filled life—Christ honoring life—Christ obeying life—Christ victorious life, and we will be "Laborers with God" then in truth.

When I survey the wondrous cross

On which the prince of glory died,

My richest gain I count but loss

And pour contempt on all my pride.

See from His head, His hands, His feet,

Sorrow and love flow mingled down:

Did e'er such love and sorrow meet

Or thorns compose so rich a crown.

Were the whole realm of nature mine

That were a present far too small;

Love so amazing, so divine,

Demands my soul, my life, my all.

REPORT OF GOOD WILL CENTER, OKLAHOMA CITY

Some one has said, that "Personal Service is the Golden Rule at Work." And again the aim of personal service is expressed by Paul when he said. "By all means save some."

Good Will Center work was started twenty years ago by Southern Baptist women in connection with W. M. U. Training School, and since that time it has become a part of the Personal Service Department of W. M. U. The work has been so designed that we may "become all things to all people, that we may by all means save some." The little sketch that we have of the youth of Jesus, says that "He grew in wisdom and stature and in favor with God and man." In our work with young people we must begin with them where they are and try to develop them physically, mentally, socially and spiritually.

In imagination, I love to go over the Southland into the great industrial centers, the cotton mill towns, the mining districts, the sea-ports; the great packing centers where we find Good Will Centers ministering in a multitude of ways to the sick, the poor, the sinful and the lost. And I should love to carry you in imagination to a Good Will Center located in the heart of the great packing center of the Capitol City of Oklahoma and if possible give you a few glimpses of what is being done there and the means that are being used to "Save Some."

Realizing that the major part of poverty and mal-adjustment in the United States is caused from ill-health we seek to meet this need by maintaining medical clinics the first four days of each week. For many years the very finest doctors and surgeons of Oklahoma City have given their services joyfully to this work without pay. Public health nurses as well as private nurses do co-operative work through our clinics. Drug companies sell us medicine and supplies at cost and much is donated. Public and private hospitals gladly assist in every way possible. This past year twenty-three different doctors gave their services in our work. Over four thousand people received examination, treatment, medicine and various other services in Good Will Center clinics. Sixty three received surgical operations. There have been many unusual opportunities to serve in this capacity during this time of economical stress. Many people have been reminded of their spiritual obligations to themselves and to their families because they were forced to ask for assistance—their extremities have made opportunities for us to witness for Christ.

The largest single problem confronting society today is the problem of youth. In this day of youthful criminals the problem has become very general and very important and the solution will be one of the greatest steps ever taken toward social betterment. An outstanding social worker in the South said, "That the value of our settlement houses is incalculable. They are the missionaries to the American youth—the answer of society to the challenge of its greatest problem." This past year over fifteen hundred boys and girls and women heard character and Bible stories, learned to be a little more sociable, and perhaps to adapt themselves better to life through Good Will Centers.

Our opportunities for personal soul-winning have been great this year because so many people have come to us who were victims of this economic stress and who have frankly said, "This is the first time I have ever had to ask for assistance of any kind." And then it is always so very easy to talk to them about Christ and their spiritual obligations.

No Good Will Center can maintain an A-1 Standard unless the Bible is taught in every club in some form.

The end and aim of Good Will Center work is to bring men and women to a personal acknowledgement of Christ as their Savior, and to lead them as far as in us lies, to a high and full conception of the duties that Christ-saved men and women owe to Christ and their fellow-men. "Such a full salvation includes the betterment of the physical conditions, the development of the mental powers, the culture of the moral sense."

"Christ has no hand but our hands to do His work today,
He has no feet but our feet to lead men on their way,
He has no tongue but our tongue to tell men how He died,
He has no help but our help to bring them to His side."

EDNA, TAYLOR, Superintendent.

STEWARDSHIP REPORT

Mrs. J. C. Ballard

An increased interest in, and a gratifying enthusiasm for stewardship work marked the closing months of 1931. Freely and prayerfully tracts were distributed by stewardship chairmen. Tenderly and tactfully they urged Baptist women to pledge themselves to tithe all funds that passed through their hands through the succeeding four months. The enrolling of 114 new tithers was reported as part of the result of this intensive campaign. Happily and efficiently they helped with the "Every Member" campaign in their local churches.

The first quarter of 1932 marked a substantial progress in organization. Enthusiastically the stewardship chairmen gave themselves to the task of informing and enlisting their constituency as to their privilege in supporting the cause of Christ through the enlarged program adopted by our State Convention. A follow up campaign for persuading the "Four months tithers" to become life-time tithers proved profitable.

That we might translate knowledge gained in 1931 into some form of activity in 1932 our women were urged to enter each of the six avenues of service suggested in the 1931 Year Book by Mrs. Martin, south-wide stewardship chairman.

Helpfully numbers of our stewardship chairmen cooperated with Young Peoples leaders in the Declamation Contest. We are expecting ALL to co-operate next year. A three minute stewardship talk, every month, in the church or circle meeting was suggested by your state chairman. For these talks the following list of topics was made and sent out to each district and associational chairman, and to all who requested it.

January—Stewardship of Youth.
February—Stewardship of Life.
March—Tithes and Offerings.
April—Stewardship of Hospitality and Opportunity.
May—Stewardship of Time.
June—Stewardship of Talents.
July—Stewardship of Influence (My Neighbor.)
August—Stewardship of Information.
September—Stewardship of the Gospel.
October—Stewardship of Personality.
November—Stewardship of Prayer.
December—Giving Ourselves.

Miss Mallory's request that local stewardship chairmen help distribute the envelopes for Home Mission Offerings gave an added opportunity for disseminating stewardship information and enlisting new stewards of prayer, possessions, and personality. We offer heartfelt thanks to Southern Headquarters for generously lending Mrs. Carter Wright to us. She brought us wonderfully inspiring talks on tithing and stewardship, and exhibited most educative and thought provoking posters, at each district rally.

Stewardship posters made and displayed in societies, churches, and at associations have attracted attention, and received much favorable comment. They have made a strong though silent appeal to Christian consciences. Pageants have made their effective heart appeals to goodly numbers of Baptist people. Noteworthy, was the spirit of neighborliness shown

by the Drumright and Exchange Avenue groups, in putting on their plays and pageants for the colored churches of their respective communities. These and other societies have put on plays or pageants for their associations, and for the churches in neighbouring towns.

This fall the stewardship chairmen have been asked to help their auxiliary leaders with the Stewardship Declamation Contests by furnishing titling literature, generating enthusiasm for the contest, securing an evening hour for the contest, when the entire church membership may be interested and enlisted through the children, and to furnish the winners transportation to the rallies and districts. November again finds many of our women helping their local churches in the every member canvass.

Grateful acknowledgement is hereby made for the helpful co-operation of Mrs. Spooner's secretary, Mrs. Wells, who has sent out the quarterly letters for me; and for a like co-operation on the part of Miss Coffman and Mrs. Kendall of Brother Round's office in sending out packages of literature for me. To these and to the many faithful stewardship chairmen who have made the above encouraging report possible I say, "I thank God at every remembrance of you."

For the coming year let us charter the good ship "Hope." The Master in command, let us man the boat with an enthusiastic, capable stewardship chairmen in every society, association, and district, who through information and inspiration will increase the number of tithers now enrolled 50%. Aim too high??? "Not failure but low ambition is disgrace." Certainly this will not be accomplished while we tarry in the harbor of doubt, or linger in the doldrums of inertia. At our Captain's command, let us "launch out into the deep, and let down our nets for a draught" of the thousands of Baptists women who have yet to catch the thrill of partnership with Him, or to acknowledge His ownership, and their "owe ship." Finally, my heart's desire and prayer for Oklahoma Baptists is that they may be 100% in Purse-and-All Consecration.

STATE STEWARDSHIP REPORT

Mrs. J. C. Ballard

Total tithers enlisted this year in W. M. S	972
Total tithers enlisted in Auxiliaries	1,335
Total tithers in W. M. S. and Auxiliaries	10,574
Total stewardship programs	312
Total stewardship books studied	88
Total awards for this study	372
Total number of posters made and displayed	25
Number of plays and pageants given	49
Number reporting Societies financed by budget	52
Number reporting Societies financed by free-will offering	225

Personal Report of District and Associational Chairmen

Rallies attended	87
Board meetings attended	69
Local telephone calls	610
Letters written	759
Report blanks made and mailed out	1,064

Personal Report of State Chairman

Rallies attended	2
Board meetings attended	4

Letters written	205	
Report blanks made and mailed out	650	
Packages mailed	75	
Conferences held	2	
Talks made	4	
Articles for the press	3	

REPORT OF WHITE CROSS CHAIRMAN

Jesus sent his disciples forth to preach the Kingdom of God and heal the sick. Matt. 10:8, Luke 9:2.

For centuries Baptists paid little heed to the second part of the Savior's command to "Heal the sick."? It isn't wrong for us to major on preaching the Gospel, but it is wrong to neglect to "Heal the sick", as we preach.

Most of our hospitals have daily chapel and prayer services and some of them employ a chaplain who gives his entire time to ministering to the spiritual needs of the patients.

The women of Oklahoma have responded beautifully to the great cause for which your servant feels grateful and prays God's blessings upon each one who had a part.

Let us not be satisfied with our past year's work but strive during the coming year to witness for Christ in a greater way than ever before. Keep on praying with us, lifting with us, loving with us, and may we each find our place in this, His great plan for hospital work.

WHITE CROSS CASH RECEIPTS FOR YEAR 1931-32

(From November 1, 1931 to November 1, 1932)

BECKHAM ASSOCIATION:

Delhi	\$ 3.00	
Sayre	2.15	5.15

BRYAN ASSOCIATION:

Madill	1.50	
Durant, First	5.00	6.50

CADDO ASSOCIATION:

Anadarko	3.00	
Fort Cobb	3.00	
Apache	1.00	7.00

CENTRAL ASSOCIATION:

Hennessey	10.00	
Guthrie, First	2.50	12.50

COMANCHE-COTTON ASSOCIATION:

Lawton, Calvary	1.50	
Walters	1.75	3.25

CONCORD-KIOWA ASSOCIATION:

Hobart	5.00	5.00
--------------	------	------

CHICKASAW UNION ASSOCIATION:

Blanchard, Mother Gardner Unit -----	1.00	
Newcastle -----	1.00	
Rush Springs -----	5.86	
Minco -----	.35	
Alex -----	2.00	
Chickasha, First -----	3.25	
Chickasaw, Michigan Ave. -----	2.00	15.46

DELAWARE-OSAGE ASSOCIATION:

Bart. Va., Ave -----	1.00	
Broken Arrow -----	1.00	
Bart. First -----	13.75	
Barnsdall -----	.50	
Nowata -----	1.00	
Ramona -----	1.00	
Dewey -----	12.00	
Pawhuska, First -----	2.89	38.14

ENON ASSOCIATION:

Wilson -----	3.00	
Healdton -----	5.25	
Ardmore, First -----	20.00	28.25

FRISCO ASSOCIATION:

Valliant -----	2.00	
Idabel -----	6.50	
Hugo, First -----	1.70	
Antlers -----	1.00	
Broken Bow -----	2.50	13.70

LEFLORE-LATIMER

Heavener -----	2.35	2.35
----------------	------	------

MULLENS ASSOCIATION:

Marlow -----	4.00	
Duncan -----	5.00	
Fair -----	1.00	
Ryan -----	1.00	
Santa Fe -----	.50	
Nellie -----	.50	
Little Beaver -----	.50	
Waurika -----	10.00	22.50

MUSKOGEE ASSOCIATION:

Okmulgee, First -----	2.68	2.68
-----------------------	------	------

NORTH CANADIAN ASSOCIATION:

Sasakwa -----	1.00	
Dustin -----	2.00	
Okemah -----	15.41	
Wewoka -----	5.00	

BAPTIST GENERAL CONVENTION

159

Cromwell -----	1.00	
Konawa -----	2.50	26.91

NORTHWESTERN ASSOCIATION :

Buffalo -----	1.00	
Mooreland -----	1.00	
Woodward -----	4.00	6.00

OKLAHOMA COUNTY ASSOCIATION :

Immanuel, Oklahoma City -----	14.80	
Britton -----	1.00	
Oklahoma City, First -----	6.00	21.80

PANHANDLE ASSOCIATION :

Keyes -----	1.00	
Bulko -----	3.00	
Beaver -----	3.00	7.00

PITTSBURGH ASSOCIATION :

McAlester, First -----	1.00	
Hartshorne -----	.80	
Haileyville -----	1.00	
Quinton -----	1.22	4.02

PERRY ASSOCIATION :

Braman -----	3.00	
Okeene -----	1.00	
Enid, Olivet -----	1.00	
Eden -----	1.00	
Enid, Calvary -----	1.00	
Ponca City -----	2.49	
Enid, First -----	23.06	
Newkirk -----	1.05	43.60

POTT-LINCOLN ASSOCIATION :

Shawnee, First -----	10.00	10.00
----------------------	-------	-------

TILLMAN ASSOCIATION :

Manitou -----	2.00	--
Bethel -----	2.00	
Davidson -----	.70	
Grandfield -----	.60	
Snyder -----	1.00	6.30

TULSA-ROGERS ASSOCIATION :

Tulsa, First -----	30.00	
Collinsville -----	2.00	
Dawson -----	1.00	
Limestone -----	1.00	
Lynn Lane -----	1.00	
Nogales Ave., Tulsa -----	2.00	
Temple, Tulsa -----	2.00	
Tulsa, Immanuel -----	14.00	

Sand Springs, First -----	2.00	
Kendall, Tulsa -----	.50	
Springdale, Tulsa -----	1.00	
Phoenix Ave., Tulsa -----	2.00	
N. Trenton, Tulsa -----	2.00	
Chelsea -----	2.00	
Talala -----	1.00	63.50
Cash Received in Dr. Round's office for White Cross in 1930-31		66.05
Checks Returned and Redeposited -----		6.00
Total Receipts -----		413.66
Receipts on Hand in Dr. Round's Office -----		26.39
Total Receipts -----		440.05
Cash Balance on Hand in White Cross Fund Nov.		
1, 1931 -----	\$ 1,243.09	
Total Receipts in 1932 -----	440.05	
Total -----		\$ 1,683.14
Disbursements:		
Ogbomoshos, Nigeria, Africa -----	\$1,000.00	
Returned Checks -----	6.00	
	1,006.00	1,006.00 -----
Cash Balance on Hand in White Cross Fund,		
November 1, 1932 -----		\$ 1677.14
White Cross supplies received for Miami Baptist Hospital:		
100 Sheets		
4 Pillow Cases		
11 Bath Towels		
44 Wash Cloths		
23 Tea Towels		
4 Pot Holders		
8 Scrap Books		
152½ quarts fruit and vegetables.		
50 lbs. Flour		

Respectfully submitted,
MRS. J. R. BRADY.

REPORT OF W. M. U. TRAINING SCHOOL, LOUISVILLE, KY.

Dear Co-Workers:

There is a house in Louisville, Ky., which is known as the house beautiful. It is called beautiful, because of the beautiful spirit that reigns within its walls.

During the 25 years of its history, more than nineteen hundred young women have entered her portals.

Truly these have caught that beautiful spirit, and are now rendering a beautiful service. Some at home, but many as our honored foreign Missionaries.

This year we have fifty-five boarding students, and twenty-eight day students. Seventeen states and three foreign countries are represented in our student body.

Think what it will mean when these fine young women go out of this "House Beautiful." They will carry with them the beautiful spirit of great love and unselfish service, which is the spirit of the "House Beautiful."

And now, concerning the collection—it is our custom as you well know to take a collection to provide Thanksgiving turkey, for the training school. Surely Oklahoma women will not break this beautiful custom which has proved such a blessing to our training school in the past.

MRS. J. E. KIRK,

Training School Trustee.

REPORT OF SOUTHWESTERN TRAINING SCHOOL, FORT WORTH, TEXAS

We have begun our new year together in a most promising way. There are eleven states represented and four foreign countries. Every effort possible is being made to beautify our building in order to make it home-like and attractive to our girls and our friends. The spirit of devotion to Christ's cause is binding us all very close together as one big family in the bond of Christian service.

The girls who are now in the home are of the highest type of distinctive womanhood, preparing themselves to be a greater blessing to the world. But there are still empty rooms in our building, waiting to harbor the many other girls who are just as anxious to come as those who are now here. They, too, have heard the Master's call and have surrendered to His will, but they cannot render the best service to Christ unless someone makes it possible for them to receive further training. The crying need is for scholarships.

Just a small amount from each woman will solve this problem, and also the other outstanding need in our school, that of maintaining a nursery.

This is vital in the Kingdom's work, for it will largely determine the status of the preachers' wives in the future. How necessary it is that they should grow in service along with their husbands! The nursery cares for their children during school hours and gives them an opportunity to get the best training while they are here.

We are depending upon the women of the Southland to help us with their prayers and their gifts. Will you please pray and work to the end that our women will be led by the Spirit of the Lord to supply these needs? I am sure that you will want to share with me in providing the very best opportunities for all of the young women who come to the Seminary so that "Our daughters may be as corner stones polished after the similitude of a palace."

We have two fine girls from Oklahoma in the school this year.

Respectfully submitted,

MRS. J. M. JONES.

REPORT OF CENTRAL DISTRICT

Central District is composed of six associations: Caddo, Central, Chickasaw-Union, North Canadian, Oklahoma County, and Pottawatomie-Lincoln. Each of these associations has a capable president at the helm and with unlimited opportunities for service we look forward hopefully to a year of great achievement. During the past year each association held regular quarterly rallies. Two mission study institutes have been held

and two others are planned in the near future. Of our fifteen honor certificates given for mission study six were from Central District.

One outstanding achievement is the giving of two O. B. U. scholarships, one to Miss Elizabeth Baldruff, the other to Miss Nadine Hawkins, both of Oklahoma City. How happy we are that we can have a part in this great task of Christian education.

Our aim for this coming year is to enlist more women and children in active missionary endeavor until the influence of Central District may be felt throughout the world. As we are the hub, geographically speaking, may we be the hub in Christian service so that as we "Launch out into the deep and let down our nets" we may draw them in filled with lives consecrated to our Lord and Master.

MRS. C. A. RICHARDS,

District President.

REPORT OF EAST CENTRAL DISTRICT

In bringing you the report of the W. M. U. of East Central district, my heart rejoices in the fact that the Kingdom work in this district is advancing. Although the year has been one of financial depression, more women have been enlisted; and efficiency and enthusiasm have been the propelling power during the entire year. The consecrated zeal, loyalty and faithful service of the district and Associational officers, the presidents of local societies and leaders of young people's organizations have inspired the women and young people to put God first in their endeavors, for we are "Laborers together with God" and it is our heart's desire that Christ shall reign in every heart throughout the district.

Our annual meeting was held in the Historic City of Talequah, situated in the foothills of the Ozarks. Our guest speakers, Mrs. Wright and Miss Susan B. Anderson. We feel very much under obligation to them; how greatly they contributed to our meeting. They made deep impressions on our hearts. Their names will be a benediction. This meeting was outstanding in attendance, nearly 300 present, and the presidents of each association, including the Cherokee Indian Association. It was voted to establish a scholarship for O. B. U. A special feature of entertainment was a most delightful luncheon at Northwestern State Teachers College, given by Prof. Hammond and the Home Economics Department.

In going forward from year to year, one of the secrets of a true life lies in the cutting loose from the past. No year is good enough to be a standard for the one that comes after it. Each new year should be a step lifting our feet a little higher in clearer air and Heavenlier atmosphere. Our plans for the Extension Program have been made—looking forward to 1933 watchword "Launch out into the deep and let down your nets."—Luke 5:4. Great tasks confront us and difficulties abound, yet at their worst and utmost the difficulties remain finite, whereas our resources in Christ are infinite. Our faith and courage must be worthy of Him through whom we can do all things. We need more united devotion, we need a renewed faith in an omnipotent God; a renewed faith in our ability as an organization and denomination to meet the needs of the present hour; a renewed faith that will ascend the hill of difficulty, singing as we climb.

May the wistful call of the eternal tomorrow make us steadfast and faithful for the duties of today and for the adventures of a living faith.

MRS. T. W. STEVENS, President.

and two others are planned in the near future. Of our fifteen honor certificates given for mission study six were from Central District.

One outstanding achievement is the giving of two O. B. U. scholarships, one to Miss Elizabeth Baldruff, the other to Miss Nadine Hawkins, both of Oklahoma City. How happy we are that we can have a part in this great task of Christian education.

Our aim for this coming year is to enlist more women and children in active missionary endeavor until the influence of Central District may be felt throughout the world. As we are the hub, geographically speaking, may we be the hub in Christian service so that as we "Launch out into the deep and let down our nets" we may draw them in filled with lives consecrated to our Lord and Master.

MRS. C. A. RICHARDS,

District President.

REPORT OF EAST CENTRAL DISTRICT

In bringing you the report of the W. M. U. of East Central district, my heart rejoices in the fact that the Kingdom work in this district is advancing. Although the year has been one of financial depression, more women have been enlisted; and efficiency and enthusiasm have been the propelling power during the entire year. The consecrated zeal, loyalty and faithful service of the district and Associational officers, the presidents of local societies and leaders of young people's organizations have inspired the women and young people to put God first in their endeavors, for we are "Laborers together with God" and it is our heart's desire that Christ shall reign in every heart throughout the district.

Our annual meeting was held in the Historic City of Talequah, situated in the foothills of the Ozarks. Our guest speakers, Mrs. Wright and Miss Susan B. Anderson. We feel very much under obligation to them; how greatly they contributed to our meeting. They made deep impressions on our hearts. Their names will be a benediction. This meeting was outstanding in attendance, nearly 300 present, and the presidents of each association, including the Cherokee Indian Association. It was voted to establish a scholarship for O. B. U. A special feature of entertainment was a most delightful luncheon at Northwestern State Teachers College, given by Prof. Hammond and the Home Economics Department.

In going forward from year to year, one of the secrets of a true life lies in the cutting loose from the past. No year is good enough to be a standard for the one that comes after it. Each new year should be a step lifting our feet a little higher in clearer air and Heavenlier atmosphere. Our plans for the Extension Program have been made—looking forward to 1933 watchword "Launch out into the deep and let down your nets."—Luke 5:4. Great tasks confront us and difficulties abound, yet at their worst and utmost the difficulties remain finite, whereas our resources in Christ are infinite. Our faith and courage must be worthy of Him through whom we can do all things. We need more united devotion, we need a renewed faith in an omnipotent God; a renewed faith in our ability as an organization and denomination to meet the needs of the present hour; a renewed faith that will ascend the hill of difficulty, singing as we climb.

May the wistful call of the eternal tomorrow make us steadfast and faithful for the duties of today and for the adventures of a living faith.

MRS. T. W. STEVENS, President.

NORTH CENTRAL DISTRICT

During the past year the women of the North Central District have been "Laborers together" that "He shall reign". Beginning in our own homes, we have lifted up our eyes and beheld the broadening horizon of fields white unto harvest. Our mission study reveals to us that much of this precious grain is falling instead of being harvested because of lack of reapers. Many are realizing their responsibility as "Watchmen upon the wall" and are endeavoring to sound the trumpet of warning to all who know not our Master, and with the notes of danger, we endeavor to bring the glad tidings of salvation. Of course all of our women do not yet feel their individual duty as a soul winner, but we trust they may soon awaken to the fact that our loving Father has a task for each one and expects a glad response when He calls for workers in His vineyard.

Neither are all of the women enlisted in our great work of the W. M. U. Memorial Dormitory. Many are doing what they can and we trust that our gifts added to yours may meet the need.

We are very grateful to Mrs. Carter Wright and Miss Susan B. Anderson and our own State workers for their very helpful and inspiring messages in our district meeting in April.

North Central District is privileged to have as our representative this year in O. B. U., Miss Mary Patterson, of Enid, a daughter of one of our faithful heralds of the Cross.

We desire to express our thanks to the associational presidents for their faithful work during the past year and trust that next year you may lead your women to "Launch out into the deep and let down your nets" ever remembering that "We are laborers together with God" that "He shall reign" supremely.

MRS. J. W. HOLLUMS, President.

REPORT OF NORTHWEST DISTRICT

We close the year of 1932 with hearts filled with gratitude to our Heavenly Father who has given us opportunity of service and helped us go forward in His name. During the year there has been a substantial increase in interest, membership and giving. Our periods of prayer for both foreign and home missions have been better attended than ever before. All of our officers have been earnest and faithful. Mrs. Shelby and Mrs. Brock, our associational presidents, have led us in service for the Master in their own associations. Our associational meetings have been full of information and inspiration. We have set high goals before us and we enter into the new year praying that as an organization we may be used by the Holy Spirit to make it possible that "He shall reign" in many hearts who hitherto have not known Him.

Respectfully submitted,

MRS. J. W. ANDERSON,
President of Northwest District.

REPORT OF SOUTH CENTRAL DISTRICT

It has been a joyous privilege to work with the loyal consecrated leaders of the W. M. U. in South Central again this year.

Our annual meeting at Wilson, with a record attendance proved to be a great Spiritual feast, with the sole stirring messages by Mrs. Carter Wright and the information and inspiration brought by Mrs. Spooner, Miss Inlow and others.

In the associational rallies held regularly throughout the year a spirit of devotion has prevailed. Much credit is due the loyal associational presidents for the splendid work done in each.

We have emphasized the thought that, just as we RECEIVE from our spiritual uplifts, mission study and prayer, so will we GIVE as part of our stewardship to Missions; co-operative program; orphan's support; White Cross; Margaret Fund; and to our SPECIAL obligation—Memorial Dormitory.

Our slogan has been "South Central 100% in gifts to Dormitory." Although the gifts may be smaller, having a part in this most worthy cause will prove a blessing.

Our hearts have been made to rejoice; that we now have a scholarship girl in O. B. U.; that we were represented at the State School of Missions at O. B. U., Shawnee; that many churches have held schools of missions; that we were represented by several girls at the Y. W. A. House Party at Ponca City; that the District sent the winners of the District Stewardship Contest to Ponca City; that our seasons of prayer have been observed; that the enlargement program has been launched and that greater interest in all phases of the work has been manifested.

In the coming year may we truly,

"Launch Out and Let Down Our Nets"

MRS. J. A. CARNES, District President.

REPORT OF SOUTHEAST DISTRICT

We come to the close of the year 1932 with hearts full of gratitude to our Heavenly Father who has given us opportunity for service and helped us to go forward in His name.

As Southeast District lines were changed at the Convention last year, we have found it a little difficult to promote our work, but glad to say it has been a successful year amid the depression. Especially, I want to tell of our young people's work. Mrs. B. A. McDaniels, Stigler, is District Young People's Leader. She held a G. A. Encampment with Miss Inlow, our most spiritual State Young People's Leader and Mrs. E. W. Chrestman, Spiro, as co-workers. They reported a wonderful week of service. Only had one girl in camp who was unsaved and through definite prayer and personal work, she was won to Christ. Mrs. McDaniels plans to have an encampment in each association in the District next year.

We have one full graded A-1 W. M. U., reporting a three year full graded A-1 W. M. U. This W. M. U. had a wonderful Church School of Missions last year. Splendid average attendance throughout the week. Meeting from nine to ten-thirty every morning. This W. M. U. is auxiliary to First Baptist Church, Idabel, of which Rowe C. Holcomb is pastor.

We had the largest attendance at the rally at April meeting in Poteau that this district has ever known. We had with us Mrs. Carter Wright, S. B. Con, W. M. U. field worker and Miss Susan Anderson, from Africa and Mrs. Berta K. Spooner, our beloved state corresponding secretary from Oklahoma City, who brought wonderful messages.

The departmental conferences proved very successful.

Efficiency banner was awarded to Frisco Association. The others are working very hard to win it at the rally next Spring, which will meet with First Baptist Church, Stigler.

We have our district organized with all departments of work, and this organization extends down through each local W. M. S. in the district.

We covet your prayers and offer ours to you for our W. M. U. work through our State.

To each is given a bag of tools

A shapeless mass—and a book of rules

And each must make—

Ere life has flown

A stumbling block or a stepping stone.

Respectfully submitted,

MRS. GUY R. OLD, President.

REPORT OF SOUTHWEST DISTRICT

"WE'LL MEASURE OUR LOVE TO SHOW YOU"

"If thou doest well, shalt thou not be accepted? And if thou doest not well sin lieth at the door. And unto thee shall be his desire, and thou shalt rule over him." Gen. 4:7.

In early Oklahoma frontier days, children played simple out-of-door games. One very popular was "We'll measure our love to show you."

The children in fantastic make-believe measured their love by arms outstretched as they sang and kept time, swaying to the rhythm of the songs.

The lessons we learned in those early childhood days, we have carried into larger fields, as we continue to "Measure our love to show."

Out in Southwest District, we are happily measuring our love to show Him, our Savior. How much or how little we are measuring, He alone knows of a surety. He is the true yardstick. Where we fail he likewise knows. I might conjecture but I shall leave the failures for others to point out, for at this great reckoning season, I shall mention only the high points I have observed.

The associational presidents have measured their love in a great way by going out in the highways and bringing in unenlisted women and children into many new organizations until few churches in that great area are without a society or some young people's auxiliary. Local members have gone out in loving answer to His great commission "Go, ye" until many new members have been added to the fold during the past year.

In Southwest District women have measured their love in a large way by carrying out a full program outline in the W. M. U. year book and in "Why and How."

Faithfully they have measured their love by making the quarterly rallies, veritable power houses for information and inspiration.

In sacrificial efforts the seasons of prayer and offering have been observed by many. How, devotedly the members have measured their love to show Him in this great missionary endeavor, the great King Himself has recorded. And we can, with our hearts stirred ask forgiveness for lethargy and determine to measure more love another year.

In no instance, perhaps, have the women of this vast area measured their love to show him more emphatically than in the payment of the apportionment for the Memorial Dormitory. When all about were saying it can't be done under the stinging financial stress and attending handicaps they rose up nobly to help save the home for our girls.

How nobly He alone knows, and then as if to show the last full measure of devotion they stretched their arms to the farthest point and poured the box of precious ointment on his head when they measured their love still further by sending Louise Lewis of Altus with the district scholarship.

The ring of her laughter, the radiance of her soul fills the hall of that beautiful Memorial home as an exponent of the love the women of Southwest District have measured to show Him.

MRS. S. W. HOPKINS, President.

REPORT OF EXECUTIVE BOARD

Many and varied have been the opportunities for service in W. M. U. work this year and your Executive Board has endeavored to respond, realizing fully that though we can accomplish nothing in our own strength we can do "All things through Christ who strengtheneth us."

Regular reports of State Officers and Chairmen have been presented and necessary routine of business has been carried on at each of the four regular meetings this year.

Twenty-eight members were present in the first meeting on December 7th. Following a suggestion made by Mrs. A. L. Aulick, State Mission Study Chairman, and on motion by Mrs. J. A. Carnes, it was voted to have a State-wide Mission Study Institute. Mrs. J. W. Barron moved that the details be left in the hands of the State Mission Study Chairman.

It was in this meeting that word came to us of the illness of Dr. J. W. Gillon and it was voted to send flowers to him. Flowers were also sent to Mr. George McMillan, stricken husband of our beloved president.

The Corresponding Secretary read a letter from Dr. Boone, President of O. B. U., expressing the appreciation of the Board of Trustees of Oklahoma Baptist University for the co-operation of the W. M. U. of Oklahoma in providing the Dormitory for girls.

In the second meeting of the Board which was held in the Dormitory at Shawnee, it was our pleasure to have with us Mrs. B. A. Copass, President of the Texas W. M. U. and sister of our Corresponding Secretary, Rev. R. S. Jones, of Brazil and Miss Pearl Bourne, Associate Young People's Leader of the Southwide W. M. U., who were on the faculty of the State-wide Mission Study Institute, which was held March 2-4th, in Shawnee, 164 were enrolled in the classes and much interest and enthusiasm manifested.

In her report as Margaret Fund Chairman, Mrs. Bell, stated that \$5.00 had been sent to each Margaret Fund student for Christmas with the exception of Arthur Elder, who received \$10.00, because his birthday was near that time.

On motion by Mrs. H. C. Hoover, it was voted that the State Board recommend to the Districts that at least one O. B. U. scholarship be created for this coming year in each district.

Motion prevailed that the Corresponding Secretary and Dr. Boone with any other person they may choose form a committee to decide upon the requirements for these scholarships.

Miss Silva Wimpey moved that we create a department of Christian Education in the State, District, Association and local societies. Carried.

Mrs. D. H. Bell spoke of the late Dr. J. W. Gillon's library, which had been purchased by a member of the First Baptist Church, Shawnee, and presented by him to Oklahoma Baptist University and it was voted to express our thanks and appreciation for this gift.

Since Dr. Green, who has charge of the Hospital at Ogbomoso, Africa, had requested that he be allowed to use the thousand dollars White Cross money given to him by Oklahoma W. M. U. to establish an extension to the hospital at Saki, Africa, it was voted upon motion by Mrs. J. C. Ballard that we allow Dr. Green to use this money as it seems best to him.

Mrs. Spooner announced that ten girls are enjoying W. M. U. scholarships to O. B. U., as follows:

North Central District—Mary Patterson, of Enid.

Northeastern District—Jewell Smith, of Sand Springs.

Central District—Elizabeth Baldruff and Nadine Hawkins, of Oklahoma City.

East Central District—Frances Denton, Okmulgee.

South Central District—Lorinda Segler, of Duncan.

Southwest District—Louise Lewis, of Altus.

Tulsa-Rogers Association—Susanna Edwards, Chelsea.

First Church Tulsa W. M. S.—Lucille Wilkinson, Haileyville.

Mrs. P. B. Lowrance—Margaret Reed, Tulsa.

The third meeting of the Board was held September 23. At this time Mrs. Spooner and Miss Inlow had planned a delightful luncheon with a splendid program at the conclusion of which Mrs. Spooner gave each Associational and District President a list of churches and societies and officially launched the Extension Campaign.

In the fourth meeting for the year the Dormitory plans were discussed and the recommendations for the year 1933 were presented and discussed.

Respectfully submitted,

MRS. C. A. RICHARDS, Recording Secretary.

REPORT OF COMMITTEE ON RECOMMENDATIONS

Being "Laborers together with God" with the great host of Southern Baptist women in helping to carry out His Great Commission and to establish His Kingdom unto the uttermost parts, we submit the following recommendations:

I.—Plan of Work

That we adopt the plan of work of the Southern W. M. U. as published in the 1933 year book.

That our watchword be "Launch out into the deep, and let down your nets." Luke 5:4, and that our song for the year be "Jesus Calls Us."

That we co-operate in the state extension plans as outlined by our corresponding secretary.

That we put on an intensive enlistment campaign in all our churches to enlist the great host of unenlisted women and young people in the work of Woman's Missionary Union.

That all districts, associations and local societies keep complete records of all their meetings.

That more time and thought be given to plain parliamentary rules in all our meetings.

That one program at the quarterly rallies in the association be a "Clinic", viz: Each Associational Chairman of the different departments will have a conference with the corresponding officers from the local societies.

That local W. M. U. shall have an annual School of Instruction for all officers.

That Publicity and Educational chairman be elected in the district, the Association and the local society.

That each Associational Publicity Chairman present at the State Convention a scrapbook showing the publicity work done by the societies in the Association.

That we adopt a Service Calendar: viz, the Oklahoma W. M. U. Service Calendar shall be

January—Scholarship.

February—White Cross.

March—Home Missions.

April—District Expenses and Orphans Home.

May—Special effort for the dormitory to meet the June payment of interest.

June—Associational Expense—Christian Education.

July—Southwestern Training School Nursery at Fort Worth.

August—Scholarship.

September—Special efforts for dormitory and for securing subscriptions to Baptist Messenger and Missionary periodicals—Orphans Home.

October—State Missions and boxes to frontier preachers and missionaries.

November—Margaret Fund—Final annual collection for dormitory.

December—Lottie Moon offering.

(Suggestion: In order to help our corresponding secretary to keep her records straight, we suggest that all money for White Cross, Margaret Fund, Nursery, Scholarship and Dormitory, be sent directly to Mrs. Spooner.)

II.—Prayer

That "We launch out into the deep" in the prayer life of the individual, and in all meetings that they may be more spiritual.

That we place much emphasis on the establishment and maintenance of family altars. Let our slogan be "A Family Altar in Every Baptist Home in Oklahoma."

III.—Mission Study

That the Mission Study Chairman of Woman's Missionary Societies shall report quarterly to the Associational Mission Study Chairman not later than the fifth of the month following the close of the quarter.

That the Associational Mission Study Chairman shall report quarterly to the District Mission Study Chairman not later than the tenth of the month following the close of the quarter.

That the District Mission Study Chairman shall report quarterly to the State Mission Study Chairman not later than the fifteenth of the month following the close of the quarter.

That blanks sent out from headquarters be used in sending requests for Mission Study awards.

That Mission Study Institutes be held in each Association and District annually.

That Woman's Missionary Societies co-operate with the church in supporting the Church School of Missions.

That Missionary libraries be established wherever possible in the local church and association.

That at least one program on World Peace be given every year in the circles of the Woman's Missionary Society.

That credit be given on the W. M. S. certificate course for the study of the books published in the state year book.

That members of the Woman's Missionary Society who have completed Certificate Course I and II enroll for the advanced course in Mission study.

That every effort be intensified to teach missions to our young people.

That our ideal shall be to fix an intelligent missionary consciousness in the heart of every woman, boy or girl who may come within the influence of a Woman's Missionary Society.

IV.—Personal Service

That we minister faithfully to those in our communities who are in spiritual or physical need, keeping always before us that the aim of all personal service is Soul Winning.

V.—Stewardship

That each society or circle study a book on stewardship during the year.

That stewardship be given an important place in all of our programs.

That we co-operate in the Stewardship Declamation Contest.

That we display posters often in our churches, the best sent to Association, etc.

That we practice and teach tithes and offerings as God's plan of financing His Kingdom.

That we present stewardship plays and pageants whenever possible.

That we strive for a 25% increase in number of tithers in each organization.

VI.—Missionary Education of Young People

That we be faithful stewards of YOUTH in our churches in enlisting and training them in the missionary spirit by fostering all the missionary auxiliaries, Y. W. A., R. A., G. A., and Sunbeams, not being satisfied until a full family is organized in each church.

That we have an Associational Standard for the Auxiliaries.

That each society conduct a training class for Auxiliary Counselors.

VII.—White Cross

That each society contribute to the support of the Baptist Hospital in Ogbomoso, Nigeria, West Africa.

That each society put on a White Cross program during the year.

VIII.—Margaret Fund

That Margaret Fund work be given special emphasis on all district and associational programs.

That Margaret Fund chairman emphasize daily prayer for students, plans, proposals, and propaganda for promoting the work.

That local Margaret Fund chairman strive to interest societies, enlighten and encourage auxiliaries to love and support the Margaret Fund work.

IX.—Missionary Literature

That we endeavor to circulate our missionary periodicals, Home and Foreign Fields, Royal Service, The Window, World Comrades, also the Baptist Messenger, among our membership.

X.—Apportionment and Thank Offering

That Oklahoma W. M. U. apportionment to the co-operative program be one-third of the amount proposed by the General Convention.

That we encourage EACH woman in making a liberal offering during the three seasons of prayer: Foreign, Home and State.

XI.—Orphans Home

That we continue our policy of "adopting" the children of the Home and of sending canned fruits, vegetables, etc., to the Home.

XII.—W. M. U. Memorial Dormitory

That EACH society co-operate in completing the good work begun in providing a "House Beautiful" for the young women by making MONTHLY payments on their apportionment.

That the Y. W. A.s be encouraged in their work of paying for the furniture in the dining room.

That we provide scholarships for worthy girls to attend O. B. U.

Respectfully submitted,

MRS. H. H. BOSTON,

MRS. H. B. METCALF.

REPORT OF COMMITTEE ON RESOLUTIONS

We, your committee, submit the following resolutions:

RESOLVED, That we express our deepest appreciation

1. To Ponca City, especially the First Baptist Church as hosts to the Convention of Women's Missionary Union of Oklahoma, for the hospitable reception at their hands, for the effective autumn decorative setting on the rostrum, especially the impressive and beautiful painting by Mrs. Geo. K. Brown, illustrating the year's watchword; for the soul lifting music, and for the many privileges and gracious courtesies extended us.

2. To our officers for bringing to our Convention our devoted Missionaries, Mrs. Alice Bagby Smith of Brazil; Rev. Spurgeon Richardson of Nigeria, Africa; Miss Mattie Bland, scholarship girl graduate of the W. M. U. training school at Louisville; Miss Mary Gladys Sharp, Missionary to Indians. For Dr. J. B. Rounds, Baptist State Secretary; for the Tonkawa Y. W. A.; the W. M. S. of Exchange Avenue, Oklahoma City; for the Enid Royal Ambassadors, the Chilocco girls and the Attuck Glee Club.

3. To the Woman's Missionary Union of the South for the opportunity of hearing Mrs. W. J. Cox, the matchless president of the South-wide W. M. U. and Dr. W. J. Cox, of Memphis, Tenn.

4. To one and all who assisted in any way to make the program an outstanding one in the annals of Oklahoma history.

5. To our state officers who graciously and untiringly gave themselves to lead the women to "Launch out into the deep and let down their nets" in the great task of winning Oklahoma to Christ.

6. To our O. B. U. girl's quartette for the Gospel messages in song.

Respectfully submitted,

OLA C. HASKINS,

MRS. S. L. McREYNOLDS,

MRS. W. F. COTTRELL.

VISITORS FROM OUT OF THE STATE

Mrs. W. J. Cox, President of the W. M. U. of the South, Auxiliary to the Southern Baptist Convention, Memphis, Tenn.; Dr. W. J. Cox, Memphis, Tenn.; Mrs. Alice Bagby Smith, Porto Alegre, Brazil; Miss Mary Estseh Moore, Ft. Worth, Tex.; Rev. Spurgeon Richardson, Nigeria, Africa; Mrs. J. W. Rawlings, Wichita, Kan.

MESSENGERS IN ANNUAL MEETING

- Banner Association**
 Mrs. D. D. Barber, Pauls Valley
- Beckham Association**
 Mrs. W. A. Roberts, Erick
 Mrs. L. E. Coltharp, Erick
 Mrs. R. W. McCreery, Erick
- Bryan Association**
 Mrs. H. B. Metcalf, Durant, Pres.
 Miss Elizabeth Miller, Durant
 Mrs. B. C. Newberry, Durant
 Mrs. J. A. Clay, Durant
 Mrs. J. B. Clayton, Durant
- Central Association**
 Mrs. H. H. Boston, Guthrie, Pres.
 Mrs. C. A. Richards, El Reno
 Mrs. H. B. Wilhoyte, El Reno
 Mrs. H. L. Fogarty, Guthrie
- Chickasaw-Union Association**
 Mrs. R. K. Palmer, Norman, Pres.
 Mrs. Alvin Barnett, Norman
 Mrs. E. F. Hallock, Norman
 Mrs. Ben F. Williams, Norman
 Mrs. John H. Wells, Purcell, Pres
- Union Division**
- Comanche-Cotton Association**
 Mrs. Lena Whitten, Lawton
- Delaware-Osage Association**
 Miss Silva Wimpey, Bartlesville, Pres.
 Mrs. P. Boyd Smith, Dewey
 Mrs. W. A. Everett, Dewey
 Mrs. B. F. Carroll, Dewey
 Mrs. C. R. Carroll, Dewey
- Enon Association**
 Mrs. O. Hamblen, Healdton
 Mrs. H. A. Fairchild, Ardmore
 Mrs. Eula Grubbs, Ardmore
 Mrs. P. G. Conlee, Ardmore
 Mrs. Rutherford Brett, Ardmore
 Miss Daisy Nichols, Ardmore
 Mrs. T. A. Thurmond, Ardmore
- Harmon Association**
 Mrs. S. W. Hopkins, Hollis
 Mrs. F. M. Keys, Hollis
 Mrs. Woody Driskill, Hollis
- Mrs. W. P. Crouch, Hollis**
- Jackson-Greer Association**
 Mrs. C. E. Wilbanks, Mangum, Pres.
 Mrs. Alice Wicker, Mangum ?
 Mrs. S. L. Doughty, Mangum
 Mrs. R. K. McGregor, Martha
 Miss Annie Lowrie McGregor, Martha
- McIntosh Association**
 Mrs. A. O. Cornelius, Checotah
- Mills Association**
 Mrs. J. H. Bradley, Cheyenne
 Mrs. F. R. Blosser, Cheyenne
- Mullens Association**
 Mrs. A. L. Gregg, Marlow, Pres.
 Mrs. J. A. Carnes, Duncan
 Mrs. W. M. Browning, Waurika
 Mrs. L. A. Morton, Duncan
 Miss Ella Payne, Duncan
- Muskogee-Sequoyah Association**
 Mrs. T. W. Stevens, Muskogee, Pres.
 Mrs. M. W. Dunaway, Haskell
 Mrs. A. O. Clark, Okmulgee
 Mrs. L. C. Wolfe, Muskogee
 Mrs. Roy V. Lyons, Haskell
- North Canadian Association**
 Mrs. R. L. Carpenter, Cromwell, Pres.
- Mrs. C. L. Kirkpatrick, Wewoka**
 Mrs. V. H. Dickens, Seminole
 Mrs. H. T. Wiles, Seminole ?
 Mrs. J. D. McGovern, Wewoka
 Mrs. J. Read Moore, Wewoka
 Mrs. T. Grady Nanney, Wewoka
- Northeastern Association**
 Mrs. G. E. Hendrix, Pryor, Pres.
 Mrs. Jap Smith, Pryor.
 Mrs. E. W. Hatchett, Pryor
- Northwestern Association**
 Mrs. Earl H. Brock, Laverne, Pres.
 Mrs. R. A. Rushing, Mooreland
 Mrs. Christine Bishop, Woodward
 Mrs. Harry Morgan, Woodward
 Mrs. G. F. Neville, Woodward
- Oklahoma County Association**
 Mrs. H. C. Hoover, Okla. City, Pres.

- Mrs. T. G. Netherton, Okla. City
 Mrs. W. G. Keith, Okla. City
 Mrs. F. B. Erwin, Okla. City
 Mrs. W. A. Elkins, Okla. City
 Mrs. L. Birdsong, Okla. City
 Miss Viola Fowler, Okla. City
 Mrs. W. E. Steelman, Okla. City
 Mrs. C. H. Fox, Okla. City
 Mrs. Katon, Okla. City
 Mrs. W. R. Andrews, Okla. City
 Mrs. Wyatt Barbee, Okla. City
 Mrs. J. M. Alford, Okla. City
 Mrs. A. L. Aulick, Okla. City
 Mrs. J. C. Ballard, Okla. City
 Mrs. G. G. Barbee, Okla. City
 Mrs. Fred Bruce, Okla. City
 Mrs. M. T. Cook, Okla. City
 Mrs. Lou Craddock, Okla. City
 Mrs. E. J. Curtiss, Okla. City
 Mrs. Tom Earp, Okla. City
 Miss Eva Inlow, Okla. City
 Mrs. H. B. Hackett, Okla. City
 Mrs. T. M. Hunter, Okla. City
 Mrs. Fred Lowry, Okla. City
 Mrs. Frank J. Merrill, Okla. City
 Mrs. Gould Moore, Okla. City
 Mrs. J. B. Rounds, Okla. City
 Mrs. Lewis Rue, Okla. City
 Mrs. M. B. Sears, Okla. City
 Mrs. Berta K. Spooner, Okla. City
 Miss Edna Taylor, Okla. City
 Mrs. L. M. Gambrell, Okla. City
 Mrs. R. D. Sheldon, Harrah
 Mrs. Jessie Bailey, Okla. City
 Mrs. Mary Thomas, Okla. City
 Mrs. J. F. Cross, Okla. City
 Mrs. Miller, Okla. City
 Mrs. Kinkade, Okla. City
 Mrs. E. C. Routh, Okla. City
- Panhandle Association**
 Mrs. Lenard Meisel, Hooker
- Pawnee-Creek Association**
 Mrs. S. L. McReynolds, Sapulpa, Pres.
 Mrs. J. W. Hollums, Cushing
 Mrs. Geo. McMillan, Bristow
 Mrs. W. T. Holland, Cushing
 Mrs. W. E. Cottrell, Cushing
 Mrs. R. S. White, Sapulpa
- Perry Association**
 Mrs. J. M. Jones, Perry, Pres.
 Mrs. E. W. Graalman, Blackwell
 Mrs. W. A. Adams, Blackwell
- Mrs. Bert Beatty, Blackwell
 Mrs. O. A. Raffety, Blackwell
 Mrs. L. S. Coombs, Blackwell
 Mrs. C. A. Harbaugh, Enid
 Mrs. A. M. Thrasher, Enid
 Mrs. W. R. King, Newkirk
 Mrs. Iva Smith, Newkirk
 Mrs. C. E. Cowles, Newkirk
 Mrs. W. H. Haughawout, Perry
 Mrs. G. W. Cross, Ponca City
 Mrs. Pete Dennis, Ponca City
 Mrs. W. A. Donnell, Ponca City
 Mrs. R. B. Gibson, Ponca City
 Mrs. Earl Oliver, Ponca City
 Mrs. Lee Overstreet, Ponca City
 Mrs. J. A. Tharp, Ponca City
 Mrs. A. D. Beasley, Ponca City
 Mrs. Cornelius Bowles, Ponca City
 Mrs. Rose B. Clemens, Ponca City
 Mrs. Adare Heldenbranchit, Tonkawa
- Tonkawa**
 Mrs. A. B. Kimberly, Tonkawa
 Mrs. G. B. McGulkin, Tonkawa
 Mrs. C. H. McGaha, Tonkawa
 Mrs. C. N. Peak, Tonkawa
 Mrs. L. E. Smith, Tonkawa
 Mrs. J. N. Starr, Tonkawa
 Mrs. John Wamsher, Tonkawa
 Miss Mary Braswell, Tonkawa
- Pittsburgh Association**
 Mrs. Chas. Stinson, McAlester, Pres.
- Pottawatomie-Lincoln Association**
 Mrs. J. W. Jent, Shawnee
 Mrs. R. M. Patterson, Shawnee
 Mrs. W. B. Richardson, Shawnee
 Mrs. Cora Jones, Shawnee
- Salt Fork Association**
 Mrs. C. Lex Shelby, Cherokee, Pres.
 Mrs. J. W. Anderson, Alva
- Tulsa-Rogers Association**
 Mrs. H. G. Dahlem, Tulsa, Pres.
 Mrs. Grace Bergstresser, Tulsa
 Miss Mattie Bland, Jenks
 Mrs. V. V. Cox, Tulsa
 Mrs. F. G. Dillard, Tulsa
 Mrs. Paul Halley, Tulsa
 Mrs. O. S. Holsinger, Tulsa
 Mrs. L. T. Jackson, Tulsa
 Mrs. D. D. Morris, Tulsa
 Mrs. W. F. Parsons, Tulsa
 Mrs. J. W. Storer, Tulsa
 Mrs. L. J. Upp, Tulsa
 Mrs. H. O. Weaver, Tulsa
 Mrs. D. L. Wheat, Tulsa

HISTORICAL

Year	Place	President	Rec. Sec'y
June, 1883,	Tahlequah	J. S. Murrow	W. P. Blake
July, 1884,	High Hill	Daniel Rogers	A. Frank Ross
June, 1885,	Hillabee	Daniel Rogers	A. Frank Ross
July, 1886,	Sasakwa	Daniel Rogers	Samuel Rice
Sept., 1887,	S. Canadian	Daniel Rogers	A. F. Ross
Sept., 1888,	Big Arbor	J. S. Murrow	Henry A. Martin
Sept., 1889,	Atoka	J. S. Murrow	F. B. Smith
Sept., 1890,	Atoka	J. S. Murrow	F. B. Smith
1891,	Muskogee	J. S. Murrow	A. F. Ross
1892,	Oklahoma City	J. S. Murrow	W. P. Blake
1893,	S. McAlester	J. S. Murrow	W. P. Blake
1894,	Ardmore	J. S. Murrow	W. P. Blake
1895,	Vinita	J. S. Murrow	W. P. Blake
1896,	Oklahoma City	J. S. Murrow	W. P. Blake
1897,	S. McAlester	J. S. Murrow	W. P. Blake
1898,	Duncan	J. S. Murrow	W. P. Blake
1899,	Muskogee	J. S. Murrow	W. P. Blake
1900,	Durant	J. S. Murrow	W. P. Hill
Gen. Association		J. M. Green	W. P. Blake
Consolidated		J. C. Stalcup	W. P. Blake
1901,	Muskogee	J. C. Stalcup	W. P. Blake
1902,	S. McAlester	J. C. Stalcup	W. P. Blake
1903,	Duncan	J. C. Stalcup	W. P. Blake
1904,	Vinita	E. D. Cameron	W. P. Blake
1905,	Oklahoma City	E. D. Cameron	W. P. Blake
1906,	Shawnee Union of State Bodies	J. A. Scott	Asst. L. W. Marks
1907,	Ardmore	J. A. Scott	W. P. Blake
1908,	Muskogee	H. M. Furmon	Asst. L. H. Holt
1909,	Chickasha	H. M. Furmon	W. P. Blake
1910,	Enid	A. J. Holt	Asst. L. H. Holt
1911,	Durant	A. J. Holt	W. P. Blake
1912,	Shawnee	C. Stubblefield	Asst. T. B. Harrell
1913,	Chickasha	C. Stubblefield	W. P. Blake
1914,	Shawnee	C. Stubblefield	Asst. T. B. Harrell
1915,	Enid	C. Stubblefield	W. P. Blake
1916,	Oklahoma City	J. C. Stalcup	Asst. E. D. Hamilton
1917,	McAlester	J. C. Stalcup	W. P. Blake
1918,	Enid	J. C. Stalcup	Asst. E. D. Hamilton
1919,	Shawnee	J. C. Stalcup	W. P. Blake
1920,	Blackwell	J. C. Stalcup	Asst. E. D. Hamilton
1921,	Oklahoma City	J. C. Stalcup	W. P. Blake
1922,	Altus	R. C. Miller	Asst. E. D. Hamilton
1923,	Ada	R. C. Miller	Asst. Dan Curb
1924,	Chickasha	A. N. Hall	E. D. Hamilton
1925,	Muskogee	A. N. Hall	Asst. Dan Curb
1926,	Enid	A. N. Hall	E. D. Hamilton
1927,	Tulsa	A. N. Hall	Asst. John T. Daniel
1928,	Ardmore	A. N. Hall	E. D. Hamilton
1929,	Shawnee	W. O. Leach	Asst. John T. Daniel
1930,	Oklahoma City	W. O. Leach	E. D. Hamilton
1931,	Oklmulgee	W. O. Leach	Asst. John T. Daniel
1932,	Ponca City	Andrew Potter	E. D. Hamilton
			Asst. John T. Daniel
			Asst. W. B. Smith

DATA

Cor. Sec'y	Preacher of Annual Sermon Text	
	J. S. Murrow	
	Daniel Rogers	
	Wesley Smith	
	R. J. Hogue	
	V. M. Thrasher	
	H. L. Moorehouse	
	A. J. Essex	Col. 1:27
M. L. Brown	S. H. Mitchell	Rev. 2:18
M. L. Brown	D. Crosby	John 7:17
M. L. Brown	H. H. Cordell	Rom. 1:14
M. L. Brown	W. P. King	1 Peter 4:11
W. P. Blake	W. P. Blake	Neh. 2:3
J. F. Young	L. H. Holt	1 John 3:14
J. F. Young	W. M. Hays	Phillip 1:9-10
C. Stubblefield	L. L. Smith	
	J. N. Edwards	John 14:2
	J. W. Wright	Titus 2:1
C. Stubblefield		
L. W. Wright, Mis. Sec.	A. G. Washburn	District Missionary
C. Stubblefield	J. M. Caves	Luke 10:25-37
A. G. Washburn		
J. N. Edwards	J. M. Newman	Eph. 2:10
A. G. Washburn		
J. M. Newman	J. M. B. Gresham	Rom. 11:13
J. C. Stalcup	C. Stubblefield	Luke 1:15
J. C. Stalcup	J. H. Bennett	Psalm 41:19
J. C. Stalcup	H. A. Porter	John 6:67
	Wm. Crawford	Heb. 13:8
	A. N. Hall	Isaiah 55:4
J. C. Stalcup	J. A. Sutton	"Doctrine of Forgiveness"
J. C. Stalcup	C. Helm Jones	Heb. 10:12-13
J. C. Stalcup	J. R. Jester	Eph. 3:14-21
J. C. Stalcup	C. Helm Jones	1 Peter 2:21
J. C. Stalcup	Wm. Crawford	"The Uplifted Christ"
J. C. Stalcup	H. H. Hulten	Heb. 4:15
J. C. Stalcup	E. G. Butler	Matt. 28:18-20
J. C. Stalcup	C. E. Floyd	Jere. 6:6
F. M. McConnell	G. H. Stigler	Philip 4:4-6
F. M. McConnell	E. L. Compere	John 21:15-18
F. M. McConnell	C. Stubblefield	Rom. 11:13
F. M. McConnell	A. Potter	Psalm 24
F. M. McConnell	S. J. Porter	1 Cor. 1:30
F. M. McConnell	R. C. Miller	2 Cor. 3:18
J. B. Rounds	Holmes Nichols	1 John 2:2
J. B. Rounds	W. O. Anderson	Rom. 8:28
J. B. Rounds	A. N. Hall	John 14:16; Acts 1:8; Rev. 2:7
J. B. Rounds	John A. Huff	
J. B. Rounds	W. Lee Rector	1 Cor. 3:11
J. B. Rounds	W. W. Chancellor	Jno. 3:9
J. B. Rounds	W. O. Leach	Matt. 16:13
J. B. Rounds		
J. B. Rounds	J. W. Hodges	John 1 1:14
J. B. Rounds	T. L. Holcomb	Gen. 45:24
J. B. Rounds	T. P. Haskins	Job 13:15