

MINUTES *of the* TWENTY-EIGHTH  
ANNUAL CONVENTION *of the*

# BAPTIST GENERAL CONVENTION OF OKLAHOMA



*Being also the Fifty-first Annual General Meeting of  
Baptists Organized at Tahlequah, Indian Terri-  
tory, June First, Eighteen Hundred Eighty-Three.*



*Held with the*  
First Baptist Church, Tulsa, Okla.,  
*November 15 & 16, 1933*

# IN MEMORIAM

FRED CLARK

He Gave His Best For His Master

JOHN L. DICKSON

A Young Man Who Lived Mightily For God and Lost Men

P. R. EWINGS

Loved His Lord and Was Loyal to His Work

J. L. FENTER

Labored Earnestly for the Baptist Cause

S. H. POLLARD

Lived Long and Labored In Love

R. A. RUSHING

Faithful Preacher, Pastor, Friend

G. A. MILLS

Earnest Follower of the Lord

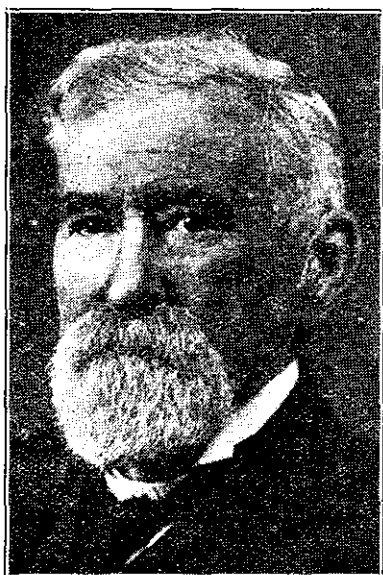

S. H. POLLARD  
(1845-1933)

Fifty-nine years in the Ministry. Served rural churches. Twelve Baptist preachers came from his ministry. Soldier under Robert E. Lee. Chaplain of Missouri House of Representatives.

Father of Mrs. J. W. Jent, Shawnee, and Mrs. R. Peterson, Goodwell.

# Constitution

## Article I—Name

Section 1. This body shall be known as the Baptist General Convention of the State of Oklahoma.

## Article II—Constituency

Section 1. This Convention shall consist of messengers appointed by Baptist Churches co-operating with and contributing to the work of the convention.

Section 2. Each Church shall be entitled to three messengers and one additional messenger for every fifty members, provided that no church shall have over ten messengers.

## Article III—Object

Section 1. This Convention shall have no ecclesiastical authority or power whatever and shall never assume to write creeds or to exercise judicial or legislative control over the churches.

Section 2. This convention is a purely co-operative body and its purpose shall be to furnish a means by which the Churches of Christ in their sovereign capacity can work together in promoting all the denominational enterprises which they deem necessary in carrying out the great commission.

## Article IV—Officers

Section 1. The officers of this convention shall be a President, two Vice-presidents, Recording Secretary, Assistant Recording Secretary, Corresponding Secretary-Treasurer, and Historical Secretary, provided that the Corresponding Secretary may be Treasurer.

Section 2. These officers shall be elected by ballot annually and shall hold their respective offices until their successors are elected.

Section 3. The duties of these officers shall be those usually required in similar organizations.

## Article V.—Boards, Trustees and Committees

Section 1. This Convention shall have power to appoint such Boards, Trustees and Standing Committees as shall be necessary for the handling of the affairs of the Convention.

Section 2. That these Boards, Trustees and Standing Committees shall make annual detailed reports of all transactions fully covering all work committed to them by this Convention.

## Article VI.—Board of Directors

Section 1. There shall be a Board of Directors appointed by this Convention through which this Convention shall function in its co-operative work.

Section 2. This Board shall consist of the President and Recording Secretary of the Convention and 20 other members who shall be chosen by the Convention, at the annual meeting.

Section 3. The Board shall, in case of vacancy, elect a Corresponding Secretary. He shall be the official superintendent of all the work of this Board and shall make full report of all matters committed to it. He may also be Treasurer of the Board.

Section 4. This Board shall appoint all missionaries, fix all salaries of all workers employed and determine the fields of work for each.

#### Article VII.—Proceedings

Section 1. The proceedings of this Convention, the report of the Board of Directors, and such useful information as the Secretary may be able to obtain from the proceedings of the Convention shall be published and distributed annually among the Churches.

#### Article VIII.—Annual Meetings

Section 1. The Convention shall hold its meetings annually at such time and place as it may determine. Special meetings may be called and the time and place of meeting may be changed by the officers of the Convention with the consent of the Board of Directors, in case of an emergency deemed sufficient to justify.

#### Article IX.—Special Funds

Section 1. All funds paid into the treasury of the Convention for any special object shall be applied according to the designation of the donors.

#### Article X.—Change of Constitution

Section 1. This Constitution may be amended by a two-thirds vote of the members present at any regular annual meeting provided that proposed amendment be submitted in writing one year before action is taken on same, or provided such amendment be recommended by the Board two months prior to the meeting of the Convention in Oklahoma Baptist State paper.

Section 2. Section 1 of Article III shall not be changed or amended but shall be held inviolate.

### BY-LAWS OF THE BAPTIST GENERAL CONVENTION OF THE STATE OF OKLAHOMA

#### ARTICLE I

Section 1. The business and the property of the Baptist General Convention of the State of Oklahoma shall be managed and controlled by the Board of Directors.

The number of Directors shall be twenty-two (22).

The President of the Convention shall be Ex-officio President of the Board of Directors, and the Recording Secretary of the Convention shall be Ex-officio Secretary of the Board of Directors.

Section 2. The Board of Directors shall be elected by a majority vote of the Baptist General Convention of the State of Oklahoma in its annual Convention, which meets from year to year, as hereinafter provided.

Section 3. The date for the annual meeting of the State Convention of the Baptist General Convention of the State of Oklahoma shall be set by the Board of Directors herein provided for, unless the Convention itself in its annual meeting designates the day and place where its next annual convention shall be held, provided that the Board of Directors for good cause may advance or postpone the date set for the annual convention and may likewise select a place for the holding of the convention.

Section 4. In case of any vacancy in the Directors the remaining Directors by an affirmative vote of the majority thereof may elect a successor to hold the office for the unexpired portion of the term of the Director whose place shall be vacant and until the election of a successor.

Section 5. The Directors shall hold quarterly meetings at Oklahoma City, Oklahoma, and such special meetings as the President in his judgment may call.

Section 6. The Board of Directors after its first meeting after the adoption of these By-Laws shall by proper action designate the day upon which each quarterly meeting shall be held, as above provided.

Section 7. Seven members shall constitute a quorum for the transaction of business.

#### ARTICLE II

Section 1. The Board of Directors shall elect from the Directors an Executive Committee and shall designate for such Committee a Chairman, who shall continue to be Chairman of the Committee during the pleasure of the Board of Directors. The Executive Committee shall perform such duties as may be referred to it for action by the general Board of Directors from time to time.

Section 2. All actions of the Executive Committee shall be reported to the Board of Directors at its meeting next succeeding such action, and shall be subject to revision or alteration by the Board of Directors.

#### ARTICLE III

Section 1. The Executive Officers of the Board of Directors shall be:

A President of the Board of Directors, elected by the Convention itself.

Two Vice-Presidents, selected by the Board.

A Recording Secretary, elected by the Convention.

An Assistant Recording Secretary, elected by the Board.

A Corresponding Secretary and Treasurer, elected by the Convention.

A Historical Secretary, elected by the Board.

Section 2. All officers and agents, other than those elected by the General Convention, shall be subject to removal at any time by the affirmative vote of a majority of the whole Board of Directors. All officers, agents and employees, other than officers elected by the General Convention, shall hold office at the discretion of the Board of Directors.

Section 3. The President of the Board of Directors shall preside at all meetings of the Board, and by virtue of his office shall be a member of the Executive committee. He shall have general supervision of such matters as may be designated by the Board of Directors.

Section 4. The Vice-President, in the absence of the President, shall perform the duties of the President of the Board.

Section 5. The Board of Directors shall have the power to appoint a General Counsel to represent the Board in such legal matters as may require legal action or advice.

Section 6. The Treasurer shall have custody of all the funds and securities of the Baptist General Convention of the State of Oklahoma, and when necessary or proper shall endorse on behalf of the Convention for collection, checks, notes, and other obligations, and shall deposit the same to the credit of the Convention in such bank or banks or depository as the Board of Directors may designate. The Treasurer shall make quarterly reports of all funds or securities coming into his hands, to the Board of Directors, who shall audit and check the same and give the same their approval in writing.

Section 7. The Recording Secretary shall keep the minutes of all meetings of the Board of Directors in books provided for that purpose. He shall attest with the President all contracts authorized by the Board

of Directors or by the General Convention and shall affix the seal of the Convention thereto; and he shall perform all the duties incident to the office of Secretary, subject to the control of the Board of Directors.

The office of Corresponding Secretary and Treasurer may be held by one and the same person.

#### ARTICLE IV

Section 1. The By-Laws shall be adopted by the General Convention and when once adopted the Board of Directors shall have the power to amend the By-Laws of the Convention by a vote of two-thirds of all the Directors at any regular or special meeting of the Board, provided that the notice calling the Board together shall specify that amendments to the By-Laws will be voted upon at that meeting, provided that in case of an emergency three-fourths of all the Directors voting therefor the By-Laws may be amended at any general or special meeting of the Board without notice.

#### ARTICLE V

Section 1. The By-Laws herein adopted shall conform to the Constitution of the Baptist General Convention of the State of Oklahoma, which has been adopted, and in case of conflict between the By-Laws and the Constitution the provisions of the Constitution shall prevail.

Section 2. The Board of Directors may provide for auxiliary corporations working in connection with and in harmony with the Baptist General Convention of the State of Oklahoma, but such auxiliary corporations or associations shall be subject to the general control of the Board of Directors of the Convention.

Section 3. No bond, mortgage, or other evidence of debt shall be executed by any auxiliary corporation, or association, involving any of the property of the Baptist General Convention of the State of Oklahoma.

Section 4. The Board of Directors herein provided for shall only execute bonds, mortgages, and other evidence of indebtedness when expressly authorized so to do by the General Convention, except that in cases of emergency a three-fourths majority of the Board may authorize the incurring of indebtedness, but the same shall be done only in cases of emergency which were unforeseen by the General Convention at its annual convention.

Section 5. The Board of Directors through the President and Secretary thereof shall make a general report of all its accounts at the annual convention of the Baptist General Convention of the State of Oklahoma

#### ARTICLE VI.

Section 1. No existing institution or agency of this convention shall launch any move or enterprise calling for the expenditure of money apart from usual operating expenses, until same has been presented to the Executive Board and published in the Baptist State Paper at least six months prior to the coming of the convention of the same year.

Section 2. No new enterprise shall be launched by any group or agency of the convention without notice served as provided in Section 1.

Section 3. In case any proposal not so conforming with this request comes to the convention direct, it shall be laid over until the following convention a year hence.

## Officers of the Convention

---

### President

C. C. Morris ----- Ada

### Vice-Presidents

Rupert Naney ----- Oklahoma City

T. W. Medearis ----- Bristow

### Recording Secretary

John T. Daniel ----- Sayre

### Assistant Recording Secretary

W. B. Smith ----- Cordell

### Corresponding Secretary-Treasurer

Andrew Potter ----- Oklahoma City

### Historical Secretary

J. B. Rounds ----- Oklahoma City

## General Information

---

PLACE OF MEETING: Ada, Oklahoma.

TIME: 9:30 A.M., November 14, 15, 1934.

PREACHER OF CONVENTION SERMON: J. W. Storer, Tulsa.

ALTERNATE: H. W. Stigler, Frederick.

### REPORT OF COMMITTEE ON NOMINATIONS

#### Time and Place—

The committee recommends that the Convention convene on November 14, 1934, at 9:30 A.M. with the First Baptist Church of Ada, Oklahoma.

Preacher of Convention Sermon, J. W. Storer, Tulsa.

Alternate, H. W. Stigler, Frederick.



## Board of Directors

Boston, Geo. C., Pawhuska  
 Bruner, J. W., Chickasha  
 Conkwright, P. J., Sapulpa  
 Cost, W. T., Purcell  
 Fowler, W. P., Duncan  
 Goodwin, A. L., Poteau  
 Haste, John A., Sulphur  
 Hatchett, E. W., Pryor  
 Leach, W. O., Clinton  
 Leazer, R. W., Altus

Mashburn, E. V., Oklahoma City  
 Miller, R. C., Durant  
 Morgan, Harry, Woodward  
 Robinson, John A., Miami  
 Stallings, O. M., Tulsa  
 Stigler, H. W., Frederick  
 Wasson, A. F., Alva  
 Watson, E. L., Okmulgee  
 Wiles, H. T., Seminole  
 Turner, Chesterfield, Shawnee

## Ex-Officio

Morris, C. C., Ada

Daniel, John T., Sayre

## Trustees Oklahoma Baptist University

## One Year Term—

I. W. Shannon, Tulsa  
 T. W. Medearis, Bristow  
 J. W. Hodges, Okemah  
 T. L. Holcomb, Oklahoma City  
 Joe Wilhelm, Tulsa  
 J. E. Hampton, Miami

## Two Year Term—

L. A. Ellison, Ada  
 J. W. Harreld, Oklahoma City  
 C. E. Wilbanks, Mangum  
 M. A. Nash, Chickasha  
 John T. Daniel, Sayre  
 J. E. Turner, Holdenville

## Three Year Term—

Augie Henry, Blackwell  
 T. G. Nanne, Wewoka  
 H. D. Snell, Cordell  
 J. M. Jones, Perry  
 T. P. Haskins, Enid  
 J. W. Raley, Bartlesville

## Four Year Term—

O. L. Gibson, Stillwater  
 J. W. Hollums, Cushing  
 J. L. Ford, Shawnee  
 H. G. Bennett, Stillwater  
 E. A. Abernethy, Altus  
 Geo. S. Baxter, Shawnee

We recommend that the Board of Directors of the Convention be composed of thirty-two regularly elected members. We further recommend that the Convention next year (1934) elect eight members for one year, eight for two years, and eight for three years, and eight for four years. Eight members shall retire each year and not be eligible for re-election to this Board for a period of one year.

We recommend that the president and Recording Secretary of the Convention shall be ex-officio members of the Board and shall sustain the same official relationship to the Board as heretofore.

We recommend that the Constitution and By-Laws be made to conform to these changes.

Respectfully submitted,

T. L. HOLCOMB, Chairman  
 A. D. MUSE  
 ERNEST QUICK  
 LUM HALL  
 J. E. HAMPTON

# Report of the Credentials Committee

## ROLL OF MESSENGERS

### —A—

Acorn, John, Stilwell  
 Adams, Mrs. W. A. Blackwell  
 Agee, Mrs. H. C. Stroud  
 Agee, Mrs. Hortense, Frederick  
 Alcorn, C. P., Comanche  
 Alder, Rev. L. B., Martha  
 Alder, Mrs. L. B., Martha  
 Alexander, Mr. George E., Wanette  
 Alexander, Mrs. George E., Wanette  
 Alexander, Mrs. W. J. Seminole  
 Allee, Rev. Frank, Barnsdall  
 Allen, Mrs. Dorsey, Jenks  
 Allen, Mrs. W. H. McAlester  
 Anderson, Mrs. E. S., Tulsa  
 Anderson, Mrs. Fred M., Tulsa  
 Anderson, Mrs. J. W., Alva  
 Angel, Mr. B. O., Tulsa  
 Appleton, Mrs. J. W., Buffalo  
 Archer, Rev. I. W., Hastings  
 Archer, Mrs. I. W., Hastings  
 Armour, Mrs. W. B., Okmulgee  
 Armstrong, Mrs. B., Cordell  
 Armstrong, Mrs. Byron, Blackwell  
 Armstrong, Mrs. G. W., Bixby  
 Artinger, Mrs. R. M., Tulsa  
 Atteberry, Mr. B., Checotah  
 Aulick, Mr. A. L., Oklahoma City  
 Auten, Mrs. C. H., Ada  
 Autrey, Rev. Roy, Wynnewood

### —B—

Bailey, Mr. T. L., Shawnee  
 Baker, Miss Ruth, Stroud  
 Ballard, John, McAlester  
 Ballantyne, James M., Claremore  
 Ballard, Mrs. J. C., Oklahoma City  
 Ballard, Mrs. John, McAlester  
 Bate, Mrs. Charles, Ada  
 Balthrop, Mrs. W. M., Marietta  
 Balthrop, W. M., Marietta  
 Bandy, Rev. John L., Maud  
 Bandy, Mrs. R. Y., Bartlesville  
 Barbee, Mrs. G. G., Oklahoma City  
 Barber, D. D., Pauls Valley  
 Burger, Mrs. T. R., Tulsa

Barnes, Miss Octava, Pershing  
 Barnaby, Miss Thelma, Bartlesville  
 Barron, Mrs. J. W., Oklahoma City  
 Baxter, Miss Alice, Bartlesville  
 Baxter, Mrs. G. S., Shawnee  
 Bazzell, Mrs. R. S., Hennessey  
 Bazzell, Rev. R. S., Hennessey  
 Beard, Roe R., Pawnee  
 Beard, Mrs. Roe R., Pawnee  
 Bechtel, Marion, Blackwell  
 Beckham, Mrs. S. W., Sapulpa  
 Bell, J. E., Yale  
 Beltz, Dan, Shawnee  
 Bennett, Mrs. L. U., Antlers  
 Bennett, Mrs. Roy, Dewey  
 Bennett, Mrs. Sadie, Cushing  
 Bergen, Rev. Clarence E., Afton  
 Bishop, Mrs. Glenn, Woodward  
 Birekhalter, Mrs. F. L., Vinita  
 Bivins, Effie, Ramona  
 Bivins, W. M., Ramona  
 Black, Mrs. Chas., Bethany  
 Black, Charles H., Bethany  
 Blackwood, G. H., Hominy  
 Bland, Mrs. E. F., Bixby  
 Bland, Rev. Ben F., Bixby  
 Bland, Rev. C. O., Bixby  
 Blankenship, Rev. N. L., Healdton  
 Blaylock, Rev. C. W., Howe  
 Bode, Mrs. Walter, Prue  
 Bode, Rev. Walter, Prue  
 Bolding, Rev. J. T., Soper  
 Bond, Mrs. D. L., McAlester  
 Bond, Mrs. Fred, Butler  
 Bonner, Roy L., Wilson  
 Booker, C. W., Dewey  
 Borah, Mrs. Cora, Tulsa  
 Boston, Rev. George C., Pawhuska  
 Boston, Mrs. H. H., Guthrie  
 Boston, Rev. H. H., Guthrie  
 Boston, Jack, Oklahoma City  
 Boud, Chas. Russell, Ada  
 Bowen, Rev. W. D., Enid  
 Bowles, Rev. C., Ponca City  
 Bowlin, Mrs. J. M., Catoosa  
 Box, Mrs. Fred, Dawson

Brady, Rev. Arlis A., Quinton  
 Brady, Mrs. J. R., Ardmore  
 Bradley, Rev. J. H., Cheyenne  
 Bradley, Mrs. J. H., Cheyenne  
 Bras, O. D., Okemah  
 Braswell, Rev. C. E., Olustee  
 Bridgemen, Mrs. S., Broken Arrow  
 Briggs, Miss Eileen, Ponca City  
 Brown, Mrs. Arthur, Bixby  
 Brown, A. L., Bixby  
 Brown, Mrs. E. T., Bristow  
 Brown, Martha, Muskogee  
 Brown, M. L., Bartlesville  
 Brown, Mrs. M. L., Bartlesville  
 Brown, T. B., Sayre  
 Brown, Mrs. William E., Grandfield  
 Brownlow, E. V., Gould  
 Brownlow, Mrs. E. V., Gould  
 Browning, Mrs. W. M., Waurika  
 Bruner, Dr. J. W., Chickasha  
 Bruffy, Mrs. R. J., Tulsa  
 Bruffy, R. J., Tulsa  
 Bryan, Rev. W. A., Yukon  
 Buckner, Mrs. W. V., Bartlesville  
 Bullick, Mrs. Chas., Dewey  
 Bullick, Chas., Dewey  
 Burns, Rev. J. H., Chattanooga  
 Burton, Mrs. A. R., Sapulpa  
 Burton, Mrs. H. H., Shawnee  
 Burton, Rev. H. H., Shawnee  
 Burton, J. M., Dewey  
 Burge, Rev. Hollis, Chandler  
 Burdette, Mrs. P. H., Alex  
 Burkhead, W. R., Frederick  
 Burrow, Mrs. G. A., McAlester  
 Burrows, Rev. J. M., Oklahoma City  
 Butler, Mrs. R. B., Tulsa  
 Butler, Rev. R. B., Tulsa  
 Buttry, Mrs. O. E., Tulsa  
 Butts, S. U., Boynton

## —C—

Calhoon, Rev. E. N., Skiatook  
 Cameron, C. W., Marietta  
 Cameron, Mrs. C. W., Marietta  
 Campbell, E. N., Lexington  
 Campbell, Mrs. E. N., Lexington  
 Campbell, Troy, Tulsa  
 Campbell, J. Walter, Guymon  
 Candlish, Rex, Tulsa  
 Carden, T. H., Henryetta  
 Carden, Mrs. T. H., Henryetta  
 Carnett, Mrs. J. B., Ponca City  
 Carpenter, Miss Katherine, Antlers

Carpenter, R. L., Cromwell  
 Carpenter, Mrs. R. L., Cromwell  
 Carr, Mrs. L. C., Vinita  
 Carroll, J. B., Carter  
 Carroll, Mrs. Roy M., Sapulpa  
 Carter, Mrs. J. R., Vinita  
 Carter, Mrs. Minnie, Ardmore  
 Carver, Mrs. C. L., Enid  
 Casburn, Walter, Tulsa  
 Casey, Rev. H. E., McAlester  
 Casey, Miss Ruby, Pryor  
 Casey, Miss Ruth, Pryor  
 Casey, Rev. S. H., Crescent  
 Catron, J. E., Tulsa  
 Caudill, Mrs. G. H., Oklahoma City  
 Chapman, J. W., Buffalo  
 Chapman, Rev. K. L., Britton  
 Chappell, Mrs. Walter, Muskogee  
 Chastain, O. J., Commerce  
 Choate, George R., Indianola  
 Choate, Mrs. George R., Indianola  
 Cherry, Rev. B. I., Lindsay  
 Clark, Rev. A. O., Okmulgee  
 Clark, Mrs. A. O., Okmulgee  
 Clawson, Mrs. G. N., Tulsa  
 Clem, Rev. Orbie R., Shawnee  
 Clemens, Mrs. Rose, Ponca City  
 Clotfelter, Rev. Cecil, Milton, Kans.  
 Clotfelter, Mrs. Cecil, Milton, Kans.  
 Clung, R. L., Tulsa  
 Clymer, Mrs. J. W., Drumright  
 Coats, A. M., Oklahoma City  
 Coats, Mrs. A. M., Oklahoma City  
 Coats, Thomas, Oklahoma City  
 Cochran, M. E., Sand Springs  
 Cochran, Mrs. M. E., Sand Springs  
 Cole, Mrs. Marvin, Tulsa  
 Cole, Rev. Marvin, Tulsa  
 Collier, J. H., Chelsea  
 Collins, Emory, Seminole  
 Collins, J. L., Ponca City  
 Combs, Jack, Cromwell  
 Combs, Mrs. Jack, Cromwell  
 Conkwright, P. J., Sapulpa  
 Conkwright, Mrs. P. J., Sapulpa  
 Conlee, Mrs. P. B., Ardmore  
 Cook, W. E., Oklahoma City  
 Coombs, Mrs. L. S., Blackwell  
 Cooper, Arnold, Skiatook  
 Copeland, W. F., Coweta  
 Corbin, W. E., Tulsa  
 Corbin, Mrs. W. E., Tulsa  
 Cosper, Mrs. C. C., Antlers  
 Coss, Lewis, Keota

Cost, Rev. W. T., Purcell  
 Cost, Mrs. W. T., Purcell  
 Cox, Rev. Jerry E., Tulsa  
 Cox, Mrs. Jerry E., Tulsa  
 Crabtree, Rev. John, Coweta  
 Crain, Mrs. J. H., El Reno  
 Crawford, Miss Clara E., Nowata  
 Crawford, Miss Juanita, Nowata  
 Cresswell, Rev. W. E., Okla. City  
 Crouch, Rev. W. P., Hollis  
 Crouch, Mrs. W. P., Hollis  
 Cullen, Rev. Paul, Muskogee  
 Cullen, Mrs. Paul, Muskogee  
 Cummings, W. B., Anadarko  
 Cunningham, Mrs. I. W., Mangum  
 Curb, Rev. Chas., Enid  
 Curb, Mrs. Chas., Enid  
 Curb, Dan, Oklahoma City

## —D—

Dahlem, Mrs. H. G., Tulsa  
 Dale, Mrs. George A., Madill  
 Dale, Rev. George A., Madill  
 Daley, James R., Tulsa  
 Dana, Dr. H. E., Ardmore  
 Daniel, Mrs. John T., Sayre  
 Daniel, John T., Sayre  
 Darden, Mrs. W. A., Hammon  
 Davis, Mrs. C. E., Holdenville  
 Davis, Mrs. Hale V., Shawnee  
 Davis, Dr. Hale V., Shawnee  
 Davis, Mrs. Laura, Sperry  
 Davis, Randolph, Skiatook  
 Davis, W. D., Blue Jacket  
 Davis, W. G., Oklahoma City  
 Dean, Mrs. T. J., Okmulgee  
 Dearing, Rev. M. R., Quapaw  
 Decker, Mrs. Ella, Tulsa  
 Deering, Claybron, Shawnee  
 Delaney, Mrs. R. H., Tulsa  
 Delcach, Rev. J. T., Wirt  
 Delouch, Mrs. J. T., Wirt  
 Dillon, Mrs. Earl, Holdenville  
 Dobson, Mrs. Claude, Durant  
 Dodson, Mrs. J. C., Fox  
 Dodson, Rev. J. C., Fox  
 Doggett, Clifford, D., Lamont  
 Donnell, Rev. H. B., Snyder  
 Doughty, Mrs. S. L., Mangum  
 Doughty, Rev. R. B., Love  
 Douglass, Rev. J. R., McAlester  
 Dowdy, Mrs. John W., Shawnee  
 Dowdy, John W., Shawnee  
 Drake, Geo. P., Drumright

Drake, Mrs. Geo. P., Drumright  
 Duke, Mrs. Thelma, McAlester  
 Duncan, A. A., McAlester  
 Duncan, A. A., McAlester  
 Dunlap, Lucille, Cleveland  
 Dyer, Mrs. J. H., Purcell

## —E—

Early, Mrs. J. T., Tulsa  
 Early, Dr. J. T., Tulsa  
 Edwards, E. M., Chelsea  
 Edwards, Mrs. E. M., Chelsea  
 Edwards, Rev. J. B., Indianola  
 Edwards, Mrs. J. B., Indianola  
 Edwards, Rev. W. R., Indianola  
 Eldridge, James R., Oklahoma City  
 Elliott, Miss Allyne, Tulsa  
 Elliott, Mrs. A. J., Jenks  
 Elsey, Rev. B. H., Asher  
 Elsey, Mrs. B. H., Asher  
 Ernest, Mrs. W. C., Oklahoma City  
 Erwin, Mrs. J. H., Ketchum  
 Erwin, Mrs. E. L., Tulsa  
 Estes, Clinton, Ardmore  
 Evans, J. I., Granite  
 Evans, Mrs. J. L., Red Fork  
 Evans, Rev. John, Gotebo  
 Everett, Mrs. W. A., Oklahoma City  
 Everett, Rev. W. A., Wann  
 Everett, Mrs. W. A., Wann  
 Everts, Mrs. A., Tulsa

## —F—

Fager, Mrs. J. W., Tulsa  
 Fairchild, Mrs. H. A., Ardmore  
 Farmer, Rev. C. D., Fletcher  
 Farmer, Mrs. T. H., Okla. City  
 Farmer, T. H., Oklahoma City  
 Farnsworth, Mrs. W. M., Drumright  
 Felts, T. D., Stillwater  
 Ford, G. M., Konawa  
 Foster, Mrs. A., Ada  
 Fowler, W. P., Duncan  
 Frans, Miss Lucille, Ponca City  
 Francis, Mrs. H. H., Bristow  
 Francis, H. H., Bristow  
 Freeman, Mrs. T. E., Edmond  
 Freeman, T. E., Edmond  
 Freeman, Rev. M. R., Alderson  
 French, W. V., Nowata  
 Fuss, Miss Adaline, Pawnee

## —G—

Gambrell, Mrs. Leon, Okla. City  
 Gambrell, Rev. Leon M., Okla. City

Gartman, Mrs. S. C., Shawnee  
 Geis, Carl, Chattanooga  
 George, J. E., Enid  
 Gibson, Mrs. C. A., Asher  
 Gibson, E. M., Oklahoma City  
 Gibson, Rev. O. L., Stillwater  
 Gibson, Mrs. O. L., Stillwater  
 Goad, Mrs. Ella, Eufaula  
 Goatcher, Rev. C. E., Talihina  
 Goatcher, Mrs. C. E., Talihina  
 Goodman, Mrs. E. G., Tulsa  
 Goodwin, Mrs. A. L., Poteau  
 Goodwin, Rev. A. L., Poteau  
 Goodwin, Mrs. E. J., Tulsa  
 Gore, Rev. James, Pershing  
 Gore, Mrs. James, Pershing  
 Goslin, Miss Leta, Sperry  
 Goss, Rev. G. A., Weatherford  
 Graffenreid, Mrs. Clyde, Seminole  
 Graelman, Mrs. Ed, Blackwell  
 Graves, Miss Florence  
 Gray, Miss Anna, Tulsa  
 Gray, James V., Anadarko  
 Green, Mrs. J. C., Sayre  
 Greer, Mrs. J. A., Muskogee  
 Gregg, Rev. A. L., Marlow  
 Gregg, Mrs. A. L., Marlow  
 Griffin, Mrs. H. L., Grandfield  
 Griffin, Rev. H. L., Grandfield  
 Griggs, Mrs. O. C., Tulsa  
 Grimm, Mrs. Velma, Vinita  
 Grubbs, Mrs. Eula, Ardmore  
 Guiles, Mrs. P. A., Oklahoma City  
 Gurley, Rev. G. A., Depew  
 Gurley, A. E., Bristow

—H—

Hackett, Mrs. H. B., Oklahoma City  
 Hackler, Mrs. Margie, Lexington  
 Hadley, Mrs. Emma, Pawnee  
 Haley, Mrs. J. F., Drumright  
 Hadley, Jasper, Pawnee  
 Hagens, Rev. J. L., Orr  
 Halderman, Mrs. C. C., Pryor  
 Haley, Rev. J. A., Minco  
 Hall, Rev. A. N., Muskogee  
 Hall, Mrs. Gilbert, Tulsa  
 Hall, Rev. Lum H., Elk City  
 Hall, Mrs. Lum H., Elk City  
 Hall, O. L., Heavener  
 Hamblen, Rev. O., Healdton  
 Hamblen, Mrs. O., Healdton  
 Hamblen, Mrs. Mildred, Healdton  
 Hamilton, Mrs. H. B., Jenks

Hamilton, Miss Oma, Davis  
 Hampton, J. E., Miami  
 Hancock, A. W., Shawnee  
 Hancock, Mrs. Aaron, Shawnee  
 Harbaugh, Mrs. C. A., Enid  
 Hargett, Mrs. J. W., Okmulgee  
 Hargraves, Mrs. Frank, Haskell  
 Harper, Mrs. Morris, Ardmore  
 Harris, John Roy, Shawnee  
 Haskins, Rev. Thos. P., Enid  
 Harz, Mrs. G. W., Bristow  
 Hatchett, Earl W., Pryor  
 Haughawout, Mrs. Wm., Perry  
 Hawkins, Mrs. Kate, Holdenville  
 Haynes, Mrs. J. D., Durant  
 Haygood, Rev. J. M., Stilwell  
 Heard, Rev. John G., Delhi  
 Heath, Mr. T. W., Bixby  
 Henderson, Mr. M. E., Ralston  
 Henry, Rev. Anguie, Blackwell  
 Henry, Mrs. R. H., Ardmore  
 Hendrex, Mrs. G. E., Pryor  
 Hendrex, Mr. G. E., Pryor  
 Hendrex, Mr. G. W., Pryor  
 Hendrick, Rev. J. C., Tahlequah  
 Hendricks, Rev. Louis, Copan  
 Hertzog, Rev. Lawrence, Shawnee  
 Hester, Mrs. Ezra, Poteau  
 Hester, Mrs. N. E., Poteau  
 Hickok, Mrs. J. W., Tulsa  
 Hicks, Mr. Harry, Hollis  
 Hicks, Mrs. Harry, Hollis  
 Hill, Mrs. J. P., Shawnee  
 Hill, Mrs. J. T., Davis  
 Hinerman, Mr. O. F., Tulsa  
 Hitt, Rev. Ernest, Pawnee  
 Hitt, Mr. George, Tulsa  
 Hitt, Mrs. George, Tulsa  
 Hitt, Mrs. Robert F., Tulsa  
 Hodges, Mr. J. G., Frederick  
 Hodges, Mrs. J. G., Frederick  
 Hodges, Rev. J. W., Okemah  
 Hogg, Mrs. A. R., Seminole  
 Holcomb, Rev. T. L., Okla. City  
 Holcomb, Rev. T. B., Lawton  
 Holcomb, Thomas P., Lawton  
 Holder, Rev. J. G., Shattuck  
 Holderman, Mrs. C. C., Pryor  
 Holland, Mrs. W. T., Cushing  
 Hollingsworth, Mr. W. A., Collinsville  
 Hollis, Mrs. A. D., Hollis  
 Holloway, Mr. G. J., Tulsa  
 Hollums, Rev. J. W., Cushing

Hollums, Mrs. J. W., Cushing  
 Hoover, Mrs. H. C., Oklahoma City  
 Hough, Mrs. T. E., Cushing  
 Houston, Rev. J. H., Chelsea  
 Houston, Mrs. J. H., Chelsea  
 Howard, Mrs. C. H., Red Fork  
 Howard, Mr. A. E., Oklahoma City  
 Howard, Rev. Garland, Carnegie  
 Howard, Mr. R. C., Oklahoma City  
 Howell, Miss Sue, Oklahoma City  
 Hughes, Mrs. C. W., Tulsa  
 Hughes, Mrs. D. A., Tulsa  
 Hughes, Mr. J. G., Bristow  
 Hughes, Rev. Robert, Wayne  
 Humphrey, Mrs. O. E., Tulsa  
 Hundley, Rev. C. M., Ryan  
 Hundley, Mrs. C. M., Ryan  
 Hurt, Mr. John A., Collinsville  
 Hunt, Mr. D. A., Okemah  
 Hutto, Rev. Geo. C., Walters

## —I—

Inlow, Dr. R. M., Oklahoma City

## —J—

Jackson, Mr. H. N., Ramona  
 Jacobs, Mrs. H. E., Oklahoma City  
 James, Noah T., Slick  
 Jameson, Rev. E. J., Wagoner  
 Janes, Mrs. H. L., Hobart  
 Janes, Rev. H. L., Hobart  
 Jasper, Mrs. Annie, Shawnee  
 Jenni, Mrs. I. H., Knoxville  
 Jent, Dr. J. W., Shawnee  
 Jent, Mrs. J. W., Shawnee  
 Johnson, Mrs. L. A., Beggs  
 Johnson, Mrs. L. B., Lawton  
 Johnson, Mrs. N. M., Muskogee  
 Johnson, Mr. S. L., Davis  
 Johnson, Mr. Will L., Pawnee  
 Johnston, Rev. A. L., Durant  
 Johnston, Mrs. A. L., Durant  
 Jordan, Mr. J. M., Hollister  
 Jones, Mr. C. H., Cushing  
 Jones, Miss Eleanor, Hennessey  
 Jones, Mrs. James A., Seminole  
 Jones, Mrs. J. M., Perry  
 Jones, Rev. J. M., Perry  
 Jones, Mrs. J. T., Tipton  
 Jones, Rev. J. T., Tipton  
 Jones, Mrs. R. A., Cromwell  
 Jones, Mr. R. A., Cromwell  
 Judd, Mr. J. A., Tulsa  
 Judd, Mrs. J. A., Tulsa  
 Justice, Rev. Anson, Norman

Justice, Mrs. Anson, Norman

## —K—

Keen, S. E., Tulsa  
 Keen, Mrs. S. E., Tulsa  
 Keller, Mrs. K. F., Hinton  
 Keller, Rev. K. F., Hinton  
 Kelley, Mr. Dan, Haskell  
 Kelley, Rev. John R., Okla. City  
 Kenslow, Mr. C. A., Tulsa  
 Kent, Rev. L. E., Faxon  
 Kimp, Rev. L. M., Altus  
 King, Mr. W. R., Newkirk  
 Kirk, Rev. J. E., Holdenville  
 Koontz, Mr. R. B., Hominy  
 Koontz, Mrs. R. B., Hominy  
 Kuhne, Mr. A. L., Hugo  
 Kuhne, Mrs. A. L., Hugo  
 Kuhne, Mrs. R. L., Hugo

## —L—

LeBenske, Mrs. F. B., Fairfax  
 LaBenske, Mrs. Joe, Fairfax  
 Lackey, Rev. T. B., McAlester  
 Lamar, Mrs. L. B., Tulsa  
 Lamb, Rev. H. C., Mountain View  
 Lambert, Mrs. J. O., McAlester  
 Land, Mr. Ed, McAlester  
 Landtroop, Mrs. Earl, Sayre  
 Landtroop, Rev. Earl, Sayre  
 Langley, Rev. P. B., Antlers  
 Langley, Mrs. P. B., Antlers  
 Largent, Mrs. J. B., Tulsa  
 Laughlin, Mrs. Clara, Cleveland  
 Lawellin, Mrs. R. C., Stillwater  
 Leach, Rev. W. O., Clinton  
 Leach, Mrs. W. O., Clinton  
 Leazer, Rev. R. W., Altus  
 Lee, Mrs. C. T., Seminole  
 Lee, Mr. Robert, Ardmore  
 Lemons, Mr. J. A., Dewey  
 Leonard, Mr. S. M., Tulsa  
 Leonard, Mrs. S. M., Tulsa  
 Lewis, Mr. B. A., Bartlesville  
 Lewis, Mrs. B. A., Bartlesville  
 Lewis, Mr. B. D., Wynona  
 Lewis, Miss Dovie Pearl, Edmond  
 Liese, Mr. Arthur, Guyton  
 Lippel, Mrs. Josephine, Vinita  
 Loes, Mr. Harry Dixon, Okmulgee  
 Longgood, Mr. T. E., Tulsa  
 Looney, Mr. Floyd, Wynona  
 Lowe, Rev. W. I., Marlow  
 Lowe, Mrs. W. I., Marlow  
 Lovett, Miss Elsie, Nowata

Lovett, Miss Irene, Nowata  
 Lowe, Mrs. Laurell, Ramona  
 Lowther, Rev. A. L., Davenport  
 Lummus, Rev. B. N., Delhi  
 Lusk, Mr. T. J., Tulsa  
 Lusk, Mrs. T. J., Tulsa  
 Lyons, Mrs. Roy, Haskell

## Mc

McAdoo, Mr. W. C., Okmulgee  
 McAdoo, Mrs. W. C., Okmulgee  
 McCarty, Miss Dorothy, Antlers  
 McCaulley, Rev. Fred A., Shawnee  
 McCawley, Mrs. Cleo, Haskell  
 McClung, Mrs. J. L., Wewoka  
 McClung, Rev. R. L., Tulsa  
 McCrary, Mrs. F. G., Fairfax  
 McCray, Mack, Jr., Shawnee  
 McCray, Mr. R. C., Carnegie  
 McCulley, Rev. J. W., Fairview  
 McGuinn, Miss Mabel, Hennessey  
 McGuire, Mrs. J. G., Tulsa  
 McIntosh, Mrs. J. R., Chelsea  
 McKnight, Mr. R. J., Shawnee  
 McLaughlin, J. H., Edmond  
 McLean, Mrs. B. W., Jenks  
 McLeod, Dr. L. S., Tulsa  
 McMillan, Mrs. Geo., Bristow  
 McMillan, Mrs. Jane, Claremore  
 McNamara, Mr. Frank, Okla. City  
 McPherson, Mr. L. H., Miami  
 McQuery, Mrs. L. H., Miami  
 McReynolds, Mrs. S. L., Sapulpa

## —M—

Maddot, Mrs. E. M., Bethany  
 Maimbourg, C. L., Tulsa  
 Maimbourg, Mrs. C. L., Tulsa  
 Manes, Rev. A. H., Shawnee  
 Manning, Mrs. Tom, Frederick  
 Marks, Mr. Luther, Edmond  
 Marlin, Mr. Amos, Muskogee  
 Marlin, Mrs. Amos, Muskogee  
 Marshall, Rev. Floyd, Cox  
 Marshall, Kenneth A., Cromwell  
 Martin, Mr. E. P., Sand Springs  
 Martin, Mr. J. F., Konawa  
 Martin, Mrs. J. F., Konawa  
 Martin, Mr. U. B., Sand Springs  
 Mashburn, Mr. E. V., Okla. City  
 Mashburn, Mrs. E. V., Okla. City  
 Mathews, Mrs. D. J., Claremore  
 Maxey, Rev. H. Truman, Carmen  
 Matthews, Rev. O. G., Watonga  
 Medearis, Rev. T. W., Bristow

Medearis, Mrs. T. W., Bristow  
 Meigs, Mr. R. L. Hominy  
 Meng, Mrs. J. H., Hobart  
 Meng, J. H., Hobart  
 Menges, Rev. Harold, Davis  
 Merrill, Mrs. F. J., Oklahoma City  
 Merrell, Mrs. C. D., Perry  
 Metcalf, Mrs. H. B., Durant  
 Metcalf, Mrs. W. D., Purcell  
 Milner, Mrs. F. A., Enid  
 Miller, Miss Elizabeth, Durant  
 Miller, Rev. W. O., Shawnee  
 Miller, Mrs. W. O., Shawnee  
 Miller, Rev. R. C., Durant  
 Miller, Rev. R. H., Hominy  
 Miller, Mrs. R. H., Hominy  
 Mills, Rev. C. L., Wellston  
 Mitchell, Mr. J. H., Thomas  
 Mizell, Mr. E. S., Clayton  
 Mizell, Mrs. E. S., Clayton  
 Mizer, George A., Seminole  
 Mizer, Mrs. George A., Seminole  
 Montague, Mr. Harry, Tulsa  
 Montague, Mrs. Harry, Tulsa  
 Moore, Rev. A. H., Spiro  
 Moore, Mrs. Annice, Blackwell  
 Moore, Mrs. Bessie, Blackwell  
 Moore, Miss Hilda, Spiro  
 Moore, Mrs. P. M., Bristow  
 Moore, Rev. E. W., Boswell  
 Morgan, Mrs. Harry, Woodward  
 Morgan, Mr. Harry, Woodward  
 Morris, Dr. C. C., Ada  
 Morris, Mrs. C. C., Ada  
 Morris, Rev. H. O., Atoka  
 Morris, Mrs. H. O., Atoka  
 Morton, Mr. C. T., Edmond  
 Morton, Mrs. L. A., Duncan  
 Moser, Rev. C. L., Blue Jacket  
 Moss, Rev. G. W., Jay  
 Moudy, Mr. D. D., Checotah  
 Muse, Rev. A. D., Pauls Valley  
 Muse, Mrs. A. D., Pauls Valley

## —N—

Nanney, Rev. T. Grady, Wewoka  
 Naney, Rev. Rupert, Oklahoma City  
 Neal, Lewis, Sapulpa  
 Nelson, Mrs. John, McAlester  
 Netherton, Rev. T. G., Okla. City  
 Netherton, Mrs. T. G., Okla. City  
 Newberry, Mrs. B. C., Durant  
 Nichols, Mrs. Geo., Bartlesville  
 Nichols, Rev. John S., Tulsa

Nichols, Mrs. John W., Vinita  
 Nichols, J. W., Cushing  
 Nixon, Mrs. J. G., Stillwater  
 Northcut, Mr. J. W., Marietta  
 Northcut, Mrs. J. W., Marietta  
 Northrip, Mrs. Willard, Tulsa

## —O—

Oaks, Mr. W. N., Tulsa  
 Oshsner, Mr. R. H., Chattanooga  
 Ogle, Mr. Clarence, Carmen  
 Oliver, Mr. Archie, Davenport  
 Oliver, Mrs. Archie, Davenport  
 Oliver, Mrs. Earl, Ponca City  
 O'Mara, J. B., Seminole  
 Outlaw, Mrs. J. E., Tulsa  
 Outlaw, Rev. J. E., Tulsa  
 Owen, Rev. E. H., Oilton  
 Oxford, Mrs. J. N., Tulsa  
 Oxford, Mr. J. N., Tulsa

## —P—

Pappin, Mr. Rupert A., Pawhuska  
 Parham, Mr. C. H., Sapulpa  
 Parish, Mr. Eugene C., Marshall  
 Parsley, Mrs. Earl, Pauls Valley  
 Parsons, Mrs. W. F., Tulsa  
 Patterson, Mr. F. W., Maysville  
 Peard, Mrs. Nellie, Lawton  
 Peck, Mrs. Albert, Davenport  
 Perkins, Mr. C. T., Oklahoma City  
 Peterson, Mrs. E. W., Okla. City  
 Petrie, Mrs. Charles W., Blackwell  
 Pettie, Mr. Charles W., Blackwell  
 Pettit, Mrs. Ralph H., Sapulpa  
 Phelps, G. Lee, Wetumka  
 Phelps, J. L., Sapulpa  
 Phillips, Miss Faye, Ardmore  
 Phillips, Mrs. J. D., Asher  
 Phillips, J. R., Shawnee  
 Pickup, Jim, Tablequah  
 Pierce, Rev. H. M., Yale  
 Pierce, Mrs. H. M., Yale  
 Pierce, Mrs. R. H., Tulsa  
 Piper, Mrs. W. E., Bartlesville  
 Pogue, Mrs. A. R., Tulsa  
 Pollard, Mrs. T. A., Shawnee  
 Porter, Mr. J. A., Oklahoma City  
 Potter, Dr. Andrew, Oklahoma City  
 Potts, Miss Nora, Chickasha  
 Poyner, Mrs. Nef, Bixby  
 Pratt, Mrs. J. F., Pauls Valley  
 Pratt, J. F., Pauls Valley  
 Puett, Mrs. J. A., Tulsa

Purcell, Robert, Pauls Valley  
 Putnam, J. S., McAlester  
 Putnam, Mrs. J. S., McAlester  
 Phybas, Garth, Blanchard

## —Q—

Query, Mr. Ira, Dewey  
 Quick, Mrs. Ernest, Hugo  
 Quick, Rev. Ernest, Hugo

## —R—

Raffety, Mrs. O. A., Blackwell  
 Ragsdell, Mrs. Bryan, Hominy  
 Raley, John W., Bartlesville  
 Raley, Mrs. John W., Bartlesville  
 Raley, Rev. LeRoy, Rush Springs  
 Reaves, Rev. J. B., Pauls Valley  
 Reaves, Mrs. J. B., Pauls Valley  
 Rector, Mr. W. Lee, Ardmore  
 Reed, Mrs. G. D., Tulsa  
 Reynolds, Mrs. B. J., Checotah  
 Reynolds, Rev. Elmer, Ketchum  
 Reynolds, Mrs. Elmer, Ketchum  
 Reynolds, Mrs. R. J., McAlester  
 Reynolds, Mrs. T. J., Sapulpa  
 Rich, Mrs. J. W., Drumright  
 Richards, Mrs. C. A., El Reno  
 Richardson, Rev. J. S., Fairfax  
 Richardson, Mrs. J. S., Fairfax  
 Richardson, Mrs. W. B., Shawnee  
 Riggs, Mrs. W. D., Cushing  
 Riggs, Mr. W. D., Cushing  
 Riley, Mrs. D. L., Shawnee  
 Riley, Dewey, Shawnee  
 Riley, Mrs. J. A., Drumright  
 Robertson, Mr. L. A., Panama  
 Robbins, Rev. L. C., Claremore  
 Robinson, Mr. C. L., Pharoah  
 Robinson, Mr. George, Ramona  
 Robinson, Mrs. Geo., Ramona  
 Rogers, Rev. F. G., Duncan  
 Rogers, Mrs. Mary A., Tulsa  
 Rogers, Mrs. Mary M., Atoka  
 Ross, Claude F., Ardmore  
 Ross, Mr. Norman, Ardmore  
 Rounds, Dr. J. B., Oklahoma City  
 Routh, Dr. E. C., Oklahoma City  
 Routh, Mrs. E. C., Oklahoma City  
 Ruark, Mrs. Chas., Bristow  
 Rushing, Mrs. R. A., Shawnee  
 Rust, Mr. R. H., Blanchard

## —S—

Sampson, Miss Mildred, Nowata  
 Satterfield, Mrs. W. B., Wewoka  
 Satterfield, Mr. W. B., Wewoka



Scales, Rev. J. Grover, Miami  
 Scales, Mrs. J. Grover, Miami  
 Scales, Mr. Robert, Shawnee  
 Scales, Mrs. Robert, Shawnee  
 Scantlan, Mr. Sam W., Shawnee  
 Scott, Rev. W. T., Nowata  
 Sears, Mrs. M. B., Okla. City  
 Segler, Franklin, Oklahoma City  
 Segler, Mr. J. C., Hennepin  
 Settle, Dr. W. E., Wynnewood  
 Sewell, Mr. Bailey O., Shawnee  
 Shaha, Mrs. Clark, Frederick  
 Shannon, Mr. I. W., Tulsa  
 Shelby, Mrs. C. Lex, Cherokee  
 Shelby, Rev. C. Lex, Cherokee  
 Sheldon, Rev. R. D., Harrah  
 Sheldon, Mrs. R. D., Harrah  
 Shelton, Mrs. J. C., Crowder  
 Shelton, Rev. Jeff, Durant  
 Shirley, Mr. A. J., Konawa  
 Short, Mrs. R. R., Okmulgee  
 Short, Mr. R. R., Okmulgee  
 Shouse, Mrs. N. B., Muskogee  
 Silver, Mrs. Clifton, Tulsa  
 Simmons, Mrs. D. B., Stillwater  
 Skagg, Rev. D. R., Ottawa  
 Sloat, Mrs. C. N., Tulsa  
 Slover, Mr. T. H., Davis  
 Smallwood, Rev. J. R., Waurika  
 Smallwood, Mrs. J. R., Waurika  
 Smedley, Rev. E. E., Bowlegs  
 Smith, Mrs. B. F., Carter  
 Smith, Rev. B. F., Carter  
 Smith, Rev. E. L., Oklahoma City  
 Smith, Mr. E. T., Ralston  
 Smith, Mrs. J. C., Muskogee  
 Smith, Mrs. J. Ray, Tulsa  
 Smith, Mrs. P. Boyd, Dewey  
 Smith, Rev. P. Boyd, Dewey  
 Smith, Rev. Thomas M., Muskogee  
 Smith, Rev. Wm., Haileyville  
 Smith, Mr. W. B., Cordell  
 Smith, Mrs. W. B., Cordell  
 Snellings, Mrs. C. C., Shawnee  
 Sparkman, Rev. J. W., Indianola  
 Spencer, Mr. Gilbert, Shawnee  
 Spencer, Mr. W. A., Pawnee  
 Spencer, Mrs. W. A., Pawnee  
 Spooner, Mrs. Berta K., Okla. City  
 Stalcup, Mrs. J. E., Poteau  
 Stalcup, J. E., Poteau  
 Stallings, Rev. O. M., Tulsa  
 Stallings, Mrs. O. M., Tulsa  
 Stanfield, Mr. A. N., Guymon

Stanford, Miss Leora, Seminole  
 Stark, Rev. Earl L., Lawton  
 Stealey, Dr. C. P., Okla. City  
 Staidly, Miss Jessie, Love  
 Stevens, Mrs. Fred, Frederick  
 Stevens, Fred, Frederick  
 Stevens, Mrs. Harvey, Frederick  
 Stevens, Rev. J. Harvey, Frederick  
 Stevens, Rev. R. E., St. Louis  
 Stevens, Mrs. R. E., St. Louis  
 Stevens, Mrs. T. W., Muskogee  
 Stevens, Mr. T. W., Muskogee  
 Stewart, Rev. J. A., Weleetka  
 Stewart, Mrs. Lavina, Ponca City  
 Stigler, Rev. G. H., Sand Springs  
 Stigler, Rev. H. W., Frederick  
 Stonerod, Mrs. Sarah, Pawnee  
 Storer, Dr. J. W., Tulsa  
 Streetman, Mr. F. M., Konawa  
 Strickland, Mrs. D. M., Collinsville  
 Strickland, Rev. D. M., Collinsville  
 Summers, Mrs. F. B., Sapulpa  
 Sutton, Rev. Frank, Graham

—T—

Tannehill, Mrs. W. F., Drumright  
 Tarman, Miss Gracia, Muskogee  
 Tate, Mr. J. B., Tulsa  
 Tate, Mr. V. I., Willow  
 Taylor, Miss Edna, Okla. City  
 Taylor, Mrs. LeRoy, Seminole  
 Taylor, L. T., Seminole  
 Teel, Mr. T. H., Muskogee  
 Terrell, Mr. Loren, Tulsa  
 Terrell, Mrs. Lydia, McAlester  
 Thatcher, Rev. T. D., Tulsa  
 Thurmond, Mrs. T. A., Ardmore  
 Thogmorton, Rev. J. C., Bristow  
 Thogmorton, Mrs. J. C., Bristow  
 Thomas, Mrs. Blayne, Davenport  
 Thomas, H. A., Willon  
 Thompson, Mr. G. C., Pawhuska  
 Thompson, Mrs. G. C., Pawhuska  
 Thompson, John, Shawnee  
 Thompson, Mrs. John, Shawnee  
 Thompson, Shirley, Wellston  
 Thompson, Mrs. Shirley, Wellston  
 Thompson, Rev. Walter D., Sulphur  
 Toby, Mr. L. A., Bartlesville  
 Tompkins, Mrs. R. R., Durant  
 Thrasher, Donel, Lawton  
 Throp, Mrs. Larue, Frederick  
 Truett, Rev. C. L., Shidler  
 Tuggle, Mrs. W. S., Jenks

Turley, Mrs. W. E., Muskogee  
 Turner, Dr. Chesterfield, Shawnee  
 Turner, Mrs. Chesterfield, Shawnee  
 Turner, Mr. John, Bartlesville  
 Turner, Rev. K. D., Oklahoma City  
 Turner, Mrs. M. G., Drumright  
 Turner, Miss Ruth, Bartlesville  
 Tyner, Mrs. Aaron, Sperry

## —V—

VanBurkleo, Mrs. B. E., Tulsa  
 Vaughan, Waverly, Ardmore  
 Vaughn, Mrs. John, Oklahoma City  
 Vermillion, Mrs. L. C., Grove  
 Vermillion, Mr. L. C., Grove  
 Via, Rev. James J., Morris

## —W—

Walker, Rev. J. L., Crowder  
 Wallace, Mr. L. T., Shawnee  
 Walters, Mr. C. C., Cushing  
 Walters, Mrs. C. C., Cushing  
 Wamego, Rev. T. J., Webber Falls  
 Ward, Mr. M. A., Purcell  
 Ward, Rev. J. B., Hugo  
 Ward, Mr. John, Hugo  
 Wasson, Rev. A. F., Alva  
 Wasson, Mrs. A. F., Alva  
 Waters, Mrs. W. A., Oilton  
 Watson, Mr. A. A., Burbank  
 Watson, Mrs. A. A., Burbank  
 Watson, Rev. E. L., Okmulgee  
 Watson, Mrs. E. L., Okmulgee  
 Watson, Miss Virginia, Okmulgee  
 Watts, Mrs. J. W., Bixby  
 Wearmouth, Mrs. J. J., Frederick  
 Weeks, Rev. W. P., Dustin  
 Weeks, Mrs. W. P., Dustin  
 Wells, Mrs. John, Purcell  
 Wesley, Rev. M. N., Keota  
 West, Mr. Roland, Sentinel  
 Westmoreland, Rev. E. W.,  
     Heavener  
 Westmoreland, Mrs. E. W.,  
     Heavener

Wharton, Mrs. T. O., Haskell  
 White, Rev. A. B., Sulphur  
 White, Mrs. W. B., Sulphur  
 White, Mr. A. B., Tulsa  
 White, Mrs. G. W., Poteau  
 Whitehurst, Rev. A. F., Kingfisher  
 Whitehurst, Mrs. A. F., Kingfisher  
 Whitten, Mrs. Lena, Lawton  
 Wilbanks, Rev. C. E., Mangum  
 Wilbanks, Mrs. C. E., Mangum  
 Wilbanks, Rev. Willard D., Bartles-  
     ville  
 Wilcoxson, Rev. W. A., Lawton  
 Wiles, Mr. Geo., Bixby  
 Wiles, Mrs. Geo., Bixby  
 Wiles, H. T., Seminole  
 Wiles, Mrs. H. T., Seminole  
 Wiley, Rev. J. M., Muskogee  
 Wiley, Rev. W. S., Muskogee  
 Wilhelm, Rev. J. C., Tulsa  
 Wilhelm, Mrs. J. C., Tulsa  
 Wilhoyte, Rev. H. B., El Reno  
 Wilhoyte, Mrs. H. B., El Reno  
 Wilkerson, Mrs. J. C., Pryor  
 Wilkins, Mrs. Thurston, Holdenville  
 Williams, Mrs. L. B., Indianola  
 Williams, L. B., Indianola  
 Wills, Mr. Roy T., Miami  
 Wills, Mrs. Roy T., Miami  
 Wilsford, Mr. H. P., Tulsa  
 Wilsford, Mrs. H. P., Tulsa  
 Winningham, Mrs. E. H., Frederick  
 Wood, Mrs. R. U., Antlers  
 Wolfe, Rev. L. C., Muskogee  
 Wolfe, Mrs. L. C., Muskogee  
 Woofter, Mrs. I. S., Tulsa  
 Wooley, Mr. Delno, Ponca City  
 Worley, Miss Charlotte, Chickasha  
 Worthington, Rev. A., Pawhuska

## —Y—

Young, Mrs. J. W., Sapulpa  
 Young, Mr. J. W., Sapulpa

## —Z—

Zimmerman, Mrs. E. A., Haskell

## ROLL OF VISITORS

## —A—

Acree, Mr. Parepa, Sapulpa  
 Acree, Miss Sabra, Sapulpa  
 Adair, Miss Sylvia, Tulsa  
 Adams, Mr. J. McKee, Kentucky  
 Akers, Mrs. K. V., Bartlesville  
 Albright, Mr. Forest, Holdenville  
 Alder, Miss Wanda Ruth, Martha  
 Alexander, Mr. David L., Wanette  
 Alexander, Mrs. Mae, Porum  
 Allee, Miss Mary Faye, Shawnee  
 Allen, Miss Drucilla, Muskogee  
 Allen, Mr. N. W., Tulsa  
 Allen, Mrs. N. W., Tulsa  
 Allen, Mr. Sam, Shawnee  
 Allison, Mrs. R. E., Tulsa  
 Amend, Miss Cora, Shawnee  
 Anderson, Mrs. Fred M., Tulsa  
 Arnold, Mr. James A., Tulsa  
 Armstrong, Mr. A. A., Shawnee  
 Armstrong, Miss Lois, Shawnee  
 Austin, Mr. Leo, Tulsa  
 Autrey, Mr. Jas. J., Tulsa

## —B—

Badger, Mrs. L. H., Tulsa  
 Bailey, Mr. Phillip, Shawnee  
 Bain, Rev. Billie, Neosho, Mo.  
 Bain, Mrs. Billie, Neosho, Mo.  
 Baker, Milford L., Shawnee  
 Baldridge, Mr. Thad, Okla. City  
 Baldridge, Mrs. T. M., Okla. City  
 Balduff, Miss Betty, Shawnee  
 Ball, Mrs. H. M., Pharoah  
 Barnett, Ruth Esther, Ketchum  
 Baxter, Miss Doris, Shawnee  
 Bay, Mrs. John, Tulsa  
 Beck, Mr. Granville, Shawnee  
 Bennett, Miss Gladys, Shawnee  
 Bennett, Mr. John, Shawnee  
 Bennett, Mrs. Roy, Dewey  
 Benjamin, Rev. Yosip, Dallas, Tex.  
 Blackwood, Mrs. G. H., Hominy  
 Blackwood, Mr. Paul, Hominy  
 Blades, Mr. Clarence, Shawnee  
 Blosser, Mrs. F. R., Cheyenne  
 Blythe, Mr. Kelly, Tulsa  
 Bolinger, Mrs. George, Cushing  
 Bond, Mrs. A. D., Tulsa  
 Bond, Mrs. J. C., Tulsa  
 Bone, Mr. Joy C., Tulsa  
 Botts, Mr. Louis, Shawnee

Bowers, Mr. Arthur P., Haskell  
 Bowers, Miss Loree, Tulsa  
 Bowers, Mrs. R. E., Tulsa  
 Bowles, Mr. Charles, Shawnee  
 Bowlin, Mrs. Addie, Tulsa  
 Bowman, Mrs. J. E., Tulsa  
 Boyd, Capitola, Tulsa  
 Boyd, Miss Vera, Sapulpa  
 Bradfield, Mr. Amand, Tulsa  
 Braswell, Mr. Frank A., Tulsa  
 Braswell, Mrs. Frank A., Tulsa  
 Brown, Mrs. Bertie, Barnsdall  
 Brown, Mrs. Mattie Wilson, Tulsa  
 Brownlow, Miss Jacque Oliya, Gould  
 Bryan, Miss Frances, Shawnee  
 Bryant, Mr. Earl, Shawnee  
 Bryant, Mrs. R. E., Sapulpa  
 Burgess, Mrs. A. R., Okmulgee  
 Burton, Miss Nettie, Tulsa  
 Burton, Mr. Monte, Tulsa  
 Butcher, Mr. H. A., Miami  
 Butcher, Mrs. T. D., Tulsa  
 Buttry, Billie Jund, Tulsa  
 Buttry, O. E., Tulsa  
 Buttry, Miss Velma, Tulsa  
 Byrne, Mr. Dan, Tulsa

## —C—

Cable, Mrs. Viola, Hominy  
 Cagle, Miss Thelma, Shawnee  
 Campbell, Mr. F. Y., Pittsburg, Ks.  
 Campbell, Miss LaVern, Tulsa  
 Campbell, Mr. R. S., Tulsa  
 Cannon, Mr. Leo, Blackwell  
 Carmichael, Dr. M. M., Cleveland  
 Carpenter, Rev. Alfred, Shawnee  
 Carpenter, Mrs. Alfred, Shawnee  
 Carroll, Miss Anita, Sapulpa  
 Carroll, Mrs. B. F., Dewey  
 Carroll, Bumidine, Sapulpa  
 Case, Miss Lillian, Shawnee  
 Chauey, Miss Maxine, Tulsa  
 Chapman, Mrs. W. K., Sapulpa  
 Chappell, Miss Louise, Tulsa  
 Christensen, Miss Helen, Tulsa  
 Clarkston, Mr. Andy, Shawnee  
 Clary, Mrs. S. N., Collinsville  
 Clifton, Gladys, Tulsa  
 Clotfelter, Mrs. G. W., Mazie  
 Cochran, Miss Anne E., Sand Spgs.  
 Cochran, Miss Dessie Marie, Sand  
 Springs

Cochran, Miss Lucille, Shawnee.  
 Cochran, Mr. Virgil, Sand Springs  
 Coffey, Miss Agnes, Shawnee  
 Coleman, Mrs. P. B., Tulsa  
 Collins, Mr. T. O., Meeker  
 Combs, Miss Lorraine, Hominy  
 Conrad, Mrs. W. H., Neosha, Mo.  
 Cooks, Miss Odessa, Tulsa  
 Cooper, Mr. L. L., Seminole  
 Cooper, Mrs. W. E., Jenks  
 Copeland, Mrs. W. M., Tulsa  
 Coplin, Rev. F. D., Manford  
 Corbin, Mrs. Nell, Tulsa  
 Corbitt, Dorothy Helen, Tulsa  
 Cox, Mrs. V. V., Tulsa  
 Cox, Mrs. W. T., Hominy  
 Crabtree, Mrs. H. L., Tulsa  
 Craghead, Mrs. Emma, Dewey  
 Croft, Miss Cora, Tulsa  
 Crossland, Miss Jessie, Drumright  
 Cunningham, Mr. Clinton, Chickasha

Elmore, Mrs. Gertrude, Coweta  
 Emanuel, Mrs. Paul, Tulsa  
 Enyart, Lima, Tulsa  
 Eslick, Miss Dorothy, Shawnee

## —F—

Fager, Mr. J. W., Tulsa  
 Farmer, Mr. Darwin, Shawnee  
 Farmer, Mr. Truett, Fletcher  
 Farriss, Mrs. R. C., Tulsa  
 Ferguson, Mr. Cecil, Jr., Tulsa  
 Ferguson, Mr. C. M., Tulsa  
 Fine, Mrs. A. E., Tulsa  
 Finley, Mr. Geo., Chickasha  
 Finley, Mrs. Geo. Chickasha  
 Fosburg, Miss Margaret, Sapulpa  
 Fox, Mrs. Chas., Tulsa  
 Fox, Ellouise, Tulsa  
 Francis, Mr. T. L., Tulsa  
 Frazier, Miss Sibyl, Drumright  
 Freeman, Mrs. E. L., Tulsa

## —G—

Dale, Mr. J., Tulsa  
 Daniels, Mr. Billy, Hominy  
 Darnell, Miss Effie, Shawnee  
 Davenport, Mr. Arthur, Tulsa  
 Davenport, Mrs. Emily, Tulsa  
 Daves, Mrs. G. T., Sand Springs  
 Davis, Miss Bertha, Shawnee  
 Davis, Mrs. Fannie, Webber Falls  
 Davis, Mrs. E. L., Tulsa  
 Davis, Mr. Hale V., Jr., Shawnee  
 Deardeuff, Mrs. E. E., West Tulsa  
 Delaney, Mr. R. H., Tulsa  
 Dicken, Mrs. Ben, Shawnee  
 Diffenbacher, Mrs. J. L., Checotah  
 Dorn, Mrs. John, Tulsa  
 Douglas, Miss Edith, Oilton  
 Douglas, Mr. M. S., Shawnee  
 Doyle, Mrs. B. C., Muskogee  
 Doyle, Mrs. Ralph M., Tulsa  
 Dowell, Miss Ozeta, Hominy  
 Downs, Mr. R. C., Tulsa  
 Downs, Mrs. R. C., Tulsa  
 Duncan, Mr. Larry, Shawnee  
 Duncan, Mrs. E. B., Tulsa  
 Dunlap, Mrs. N. E., Albuquerque,  
 New Mexico  
 Dunn, Mr. Gale, Shawnee

## —E—

Edmison, Mrs. C. E., Morris  
 Ellington, Mr. Harvel, Miami

Gant, Miss Anna Lee, Drumright  
 Gartman, Miss Mona Beth, Shawnee  
 Gass, Mrs. Nathan, Tulsa  
 Gibson, Mrs. Sadie, Tulsa  
 Gibbs, Mrs. Frank, Sand Springs  
 Gibbs, Mrs. H. A., Hominy  
 Gilbert, Mrs. Ida, Muskogee  
 Gillespie, Mrs. A. D., Tulsa  
 Gillenwaters, Mr. H. L., Shawnee  
 Gilliard, Mrs. A. R., Dewey  
 Givens, George, Tulsa  
 Gleason, Mrs. Frank, Tulsa  
 Glenn, Mr. Floyd, Tulsa  
 Glenn, Mrs. Lucy, Tulsa  
 Glenn, Miss Mildred, Tulsa  
 Glenn, Mrs. S. Z., Tulsa  
 Godwin, Mrs. Earl, Cushing  
 Goff, Mr. J. L., Tulsa  
 Goodson, Miss Edith, Shawnee  
 Goodwin, Mrs. G. O., Tulsa  
 Goodwin, Mr. G. O., Tulsa  
 Goosage, Mr. S. S., Tulsa  
 Graver, Mrs. J. E., Tulsa  
 Gray, Miss Maggie, Barnsdall  
 Green, Mr. Virgil, Shawnee  
 Green, Mrs. J. A., Tulsa  
 Greenwood, Miss Juanita, Clare-  
 more  
 Gregg, Adrian, Shawnee  
 Griffith, Mrs. W. F., Okmulgee  
 Gritts, Miss Ethel, Tulsa

## —H—

Haley, Mr. H. P., Chickasha  
 Haley, Mr. J. F., Drumright  
 Hall, Mr. Lemuel, Oklahoma City  
 Halley, Mr. Paul, Tulsa  
 Halley, Mrs. B. Paul, Tulsa  
 Halloway, Mrs. G. J., Tulsa  
 Hamilton, Mr. John Jacob, Jenks  
 Hamilton, Miss Mildred, Jenks  
 Hammack, Miss Chlow, Tulsa  
 Hankins, Mr. M. L., Shawnee  
 Hankins, Miss Hilda, Shawnee  
 Harmon, Miss Mollie Bell, Shawnee  
 Harris, Mrs. Annie, Shawnee  
 Harris, Mr. B. F., Webber Falls  
 Harris, Mrs. B. F., Webber Falls  
 Harris, Mrs. John Roy, Shawnee  
 Harris, Miss Mary Lee, Shawnee  
 Harris, Miss Vina, Shawnee  
 Harrison, Robt., Tulsa  
 Hart, Mrs. E., Broken Arrow  
 Haskins, Miss Ruth, Shawnee  
 Haskins, Mr. T. P., Jr., Shawnee  
 Hayes, Mrs. Charlotte, Tulsa  
 Hays, Mrs. Art, Oilton  
 Hays, Mrs. Jack, Tulsa  
 Hays, Mr. Jack M., Tulsa  
 Hearn, Miss Alice, Tulsa  
 Hearn, Miss Ruth Ellen, Tulsa  
 Hendricks, Mr. C. E., Shawnee  
 Herndon, Miss Mable Martin, Sand Springs  
 Hester, Mr. C. R., Sand Springs  
 Herrings, Mr. J. C., Tulsa  
 Herring, Mrs. J. C., Tulsa  
 Highfill, Mrs. E. J., Tulsa  
 Hilbish, Miss Maxine, Shawnee  
 Hill, Mr. Geo. B., Shawnee  
 Hill, Mr. Jack, Tulsa  
 Hill, Mrs. T. V., Edmond  
 Hine, Mrs. P. D., Tulsa  
 Hinrichs, Mr. Fred, Tulsa  
 Hinrichs, Mrs. Fred, Tulsa  
 Hinrichs, Paul, Tulsa  
 Hinton, Mr. J. H., Bartlesville  
 Hinton, Mrs. J. H., Bartlesville  
 Hobbs, Miss Viola, Broken Arrow  
 Hodges, Mr. J. D., Tulsa  
 Hodges, Mrs. J. D., Tulsa  
 Hodges, Miss Judith, Tulsa  
 Hodges, Mrs. M. G., Sand Springs  
 Holder, Miss Berbena, Shawnee  
 Holland, Miss Reba, Tulsa  
 Holland, Mrs. W. T., Cushing

Hollingsworth, Miss Freda, Collinsville  
 Holt, Mr. A. A., Tulsa  
 Holt, Mrs. A. A., Tulsa  
 Hoppell, Mrs. Lina Beck, Burbank, Calif.  
 Hoover, Mr. P. H., Tulsa  
 Hoover, Mrs. P. H., Tulsa  
 Hough, Cathleen, Tulsa  
 Hough, Carolyn, Tulsa  
 Hough, Elizabeth Ann, Tulsa  
 Hough, Patricia May, Tulsa  
 Hough, Wallace M., Jr., Tulsa  
 Hough, Mr. W. M., Tulsa  
 Hough, Mrs. W. M., Tulsa  
 Howard, Mrs. E. A., Oklahoma City  
 Huddart, Mr. Henry, Tulsa  
 Huddart, Mrs. Henry, Tulsa  
 Huddart, Ernest, Tulsa  
 Hurt, Mrs. John, Collinsville

## —J—

James, Miss Oleta, Quinton  
 Jeffries, Mrs. Claude, Sapulpa  
 Jennings, Mr. C. C., Muskogee  
 Johnson, Mr. Charles, Tulsa  
 Johnson, Mrs. John, Tulsa  
 Johnson, Mrs. W. A., Ft. Worth, Texas  
 Johnson, Mrs. W. S., Oilton  
 Jones, Bobby, Tulsa  
 Jones, Mrs. C. E., Tulsa  
 Jones, Mrs. C. K., Hominy  
 Jones, Mrs. Clyde, Tulsa  
 Jones, Mrs. J. E., Sand Springs  
 Jones, Mrs. L. M., Cushing  
 Jones, Miss Lucille, Shawnee  
 Jones, Miss Margaret, Tulsa  
 Jones, Miss Martha Rose, Oklahoma City  
 Jones, Mrs. S. W., Tulsa  
 Jones, Miss Valeris, Seminole

## —K—

Kay, Miss Alma, Tulsa  
 Keen, Mrs. S. E., Tulsa  
 Kelley, Mrs. Dan, Haskell  
 Kennedy, Mr. Frank, Shawnee  
 Kerr, Mrs. T. L., Oklahoma City  
 Killingsworth, Mr. H., Okla. City  
 Kirby, Miss Luceal, Quinton  
 Kitchell, Mrs. M. L., Prue  
 Klima, Mrs. Miles, Tulsa  
 Knight, Miss Lilla, Tulsa

Koons, Mrs. J. P., Tulsa  
 Kuhl, Marilyn, Sapulpa  
 Kurley, Billy, Tulsa  
 Kurley, Mr. W. L., Tulsa  
 Kurley, Mrs. W. L., Tulsa

## —L—

Lafoon, Mrs. Iola, Tulsa  
 Laffoon, John, Tulsa  
 Lamar, Miss Gladys, Tulsa  
 Lambert, Mrs. L. T., Tulsa  
 Larkin, Mr. J. H., Dawson  
 Lawson, V. B., Tulsa  
 Lawson, Mrs. V. B., Tulsa  
 Layton, Mrs. R. D., Tulsa  
 Leikam, Mrs. F. J., Tulsa  
 Linthicum, Miss Blanche, Oklahoma City  
 Livesey, Mr. Fred A., Miami  
 Livingston, G. G., Mansfield, Ark.  
 Livingston, Miss Isa, Shawnee  
 Lloyd, Mrs. A. L., Jenks  
 London, Mr. G. M., Miami  
 Long, Mr. S. D., Oklahoma City  
 Lorenz, Miss Magdalene, Chelsea  
 Lorenz, Mrs. S. S., Chelsea  
 Lorenz, Mr. S. S., Chelsea  
 Lowe, Gene, Tulsa  
 Lucas, Mrs. S. L., Oklahoma City  
 Luckey, Mr. D. L., Tulsa  
 Lusk, Miss Irene, Tulsa  
 Luck, Mrs. T. J., Tulsa

## —Mc—

McAlester, Miss Marjorie, Tulsa  
 McAninch, Mrs. Lola, Shawnee  
 McCabe, Mrs. Frank, Jenks  
 McCaulley, Mrs. Fred A., Shawnee  
 McCall, Tennie, Tulsa  
 McHenry, Mrs. M. D., Tulsa  
 McKean, J. D., Oklahoma City  
 McLeod, Miss Auvergne, Pharoah  
 McLeod, Mrs. Chas., Pharoah  
 McLeod, Miss Mary, Tulsa  
 McClure, Mrs. H. G., Morris  
 McClure, Mr. Therio, Shawnee  
 McCore, Mr. Durwood, Shawnee  
 McCrackin, Mr. L. R., Tulsa  
 McCuiston, Mr. John, Broken Arrow  
 McCuiston, Mrs. John, Broken Arrow  
 McFee, Miss Helen, Hominy  
 McMillan, Mr. Jack, Hugo

## —M—

Maines, Mrs. John, Tulsa  
 Marden, Mrs. W. H., Oilton  
 Martin, Mrs. J. A., Tulsa  
 Martin, Mrs. U. B., Sand Springs  
 Mason, Mr. Jack, Tulsa  
 Mason, Mrs. J. L., Tulsa  
 Massey, Mrs. G. C., Tulsa  
 Matthews, Mrs. S. A., Claremore  
 Medearis, Rev. F. C., Carthage, Mo.  
 Medearis, Eva, Shawnee  
 Merritt, Miss June, Oklahoma City  
 Merritt, Mrs. L. G., Sand Springs  
 Meyers, Charles, Tulsa  
 Miles, Mrs. Eva, Tulsa  
 Miles, Mrs. Lottie, Cleveland  
 Miller, Mr. B. W., Bixby  
 Miller, Mr. Hugh, Hominy  
 Miller, Mrs. Jack, Dewey  
 Mills, Mr. A. B., Collinsville  
 Mills, Mrs. A. B., Collinsville  
 Moffitt, Mrs. J. W., Shawnee  
 Montgomery, Mrs. J. T., Okmulgee  
 Moody, Mary Catherine, Tulsa  
 Moody, Mrs. P. H., Tulsa  
 Moody, Mr. P. H., Tulsa  
 Moran, Mrs. Roy, Tulsa  
 Morgan, Mr. W. K., Sand Springs  
 Morgan, Mrs. W. K., Sand Springs  
 Morris, Mr. D. D., Tulsa  
 Morris, Mrs. D. D., Tulsa  
 Morris, Mrs. W. E., Willow  
 Morris, Mr. W. E., Willow  
 Morris, Mrs. M. H., Pharoah  
 Morton, Mr. Ralph, Shawnee  
 Myer, Mrs. J. F., Tulsa

## —N—

Nathan, Mr. Jacob, Dallas, Tex.  
 Naylor, Mr. G. R., Ft. Towson  
 Neighbors, Miss Nellie, Wild Horse  
 Nesbit, Mrs. P. P., Tulsa  
 Nichols, Mr. S. B., Rockwell, Tex.  
 Nicholson, Mrs. W. F., Sapulpa  
 Nixon, Mrs. Ruby, Bartlesville  
 North, Mr. Floyd, Shawnee  
 Northrip, Mr. Ray, Shawnee

## —O—

O'Brien, Miss Eula, Muskogee  
 Oliver, Mrs. W. D., Walters  
 Oliveiras, Rev. R. P., Tulsa

Onstott, Miss Faye, Tulsa  
 Onstott, Mrs. S. E., Tulsa  
 Osberg, Mrs. Paul, Tulsa  
 Outlaw, Mr. J. E., Tulsa  
 Outlaw, Miss Mildred, Tulsa  
 Owen, Mr. James N., Shawnee

## —P—

Panther, Mrs. E. H., Sand Springs  
 Parsons, Miss Bonnie, Tulsa  
 Parsons, Mr. W. F., Tulsa  
 Partain, Mr. Roy, Wanette  
 Patterson, Mr. E. A., Tulsa  
 Patlerson, Mrs. E. A., Tulsa  
 Patterson, Mr. E. M., Tulsa  
 Patterson, Mrs. E. M., Tulsa  
 Perkins, Mr. W. E., Sand Springs  
 Perryman, Mrs. R., Jenks  
 Perryman, Miss Sutta, Jenks  
 Petteet, Mrs. M. E., Tulsa  
 Peters, Mrs. A. B., Hooker  
 Peterson, Miss Ruth Mae, Shawnee  
 Petroff, Mr. E. A., Lowell, Ark.  
 Pittman, Mr. Earl H., Tulsa  
 Pittman, Mrs. Earl H., Tulsa  
 Pond, Mrs. U. A., Sapulpa  
 Porter, Mr. A. C., Tulsa  
 Powell, Mr. Herman, Shawnee  
 Power, Mrs. U. R., Tulsa  
 Price, Mrs. Dorothy Whittenmyer,  
     Jonesville, La.  
 Price, Rev. Henry C., Jonesville, La.  
 Price, Mr. Sterling, Shawnee  
 Puett, Mr. Meredith, Tulsa  
 Puett, Mr. Wayne, Tulsa

## —R—

Raus, Miss Alice, Tulsa  
 Rachels, Miss Ann, Tulsa  
 Racy, Mr. Charlie, Webber Falls  
 Ramay, Rev. M. E., Itasca, Tex.  
 Ramay, Mrs. M. E., Itasca, Tex.  
 Randall, Mr. C. L., Little Rock, Ark.  
 Raney, Miss Inez, Tulsa  
 Reasor, Miss Mary Elizabeth, Tulsa  
 Reed, Miss Doris, Bartlesville  
 Reed, Miss Jenetta, Tulsa  
 Reiff, Miss May, Shawnee  
 Reneau, Mr. Carl B., Shawnee  
 Ribken, Mrs. George, Tulsa  
 Richardson, Miss Bessie, Sapulpa  
 Riley, Mr. Richard, Shawnee  
 Rogers, Miss Lena, Tulsa  
 Rogers, Miss Lois, Tulsa

Roberson, Mr. L. E., Bartlesville  
 Roberts, Mr. W. A.  
 Rose, Mrs. Mable Little, Tulsa  
 Runkle, Mr. Mercie D., Tulsa  
 Runkle, Mr. W. W., Hugo  
 Russ, Miss Hazel, Sapulpa

## —S—

Sample, Mrs. J. B., Bixby  
 Sapp, Miss Carolyn, Tulsa  
 Sapp, Mr. James, Shawnee  
 Sapp, Miss Shirley, Tulsa  
 Saxon, Rev. Thomas J., Tulsa  
 Scantlin, Miss Thelma, Okla. City  
 Schmidt, Mrs. L. M., Wewoka  
 Scott, Mr. J. H., Shawnee  
 Seals, Miss Lillian, Muskogee  
 Segler, Miss Lurinda, Shawnee  
 Severson, Mr. J. S., Tulsa  
 Shannon, Mrs. I. W., Tulsa  
 Shannon, Mr. J. V., Tulsa  
 Shannon, Mrs. J. V., Tulsa  
 Sharp, Mrs. E. C., Claremore  
 Shaver, Mr. Ward, Tulsa  
 Short, Miss Jacksie, Shawnee  
 Short, Prof. W. T., Shawnee  
 Short, Miss Willene, Shawnee  
 Shouse, Mr. E., Tulsa  
 Sims, Mrs. J. E., Bloomfield, Mo.  
 Sisk, Mrs. V. G., Tulsa  
 Skinner, Mrs. Grace, Tulsa  
 Smith, Rev. Chas. E., St. John's  
     Kans.  
 Smith, Miss Dorothy, Tulsa  
 Smith, Miss Helen, Tulsa  
 Smith, Lillian Lee, Cordell  
 Smith, Miss Rachel, Shawnee  
 Smith, Mr. Richard, Tulsa  
 Smith, Mrs. Robert, Muskogee  
 Smith, Mr. Sammy, Cordell  
 Snow, Mrs. Otis, L., Tulsa  
 Snyder, Miss Faye, Sapulpa  
 Sohl, Mrs. J. A., Tulsa  
 Souther, Mr. Billie, Shawnee  
 Southerland, Mrs. R. B., Tulsa  
 Spencer, Miss Audine, Pawnee  
 Spencer, Mr. Jewell, Okmulgee  
 Stanfield, Mr. Max, Shawnee  
 Stanfield, Mr. Truett, Shawnee  
 Stille, Miss Aliene, Shawnee  
 Stodghill, Mr. Ralph, Tulsa  
 Stone, Rev. Carl, Wichita Falls  
 Stone, Mrs. Carl, Sapulpa  
 Stone, Mr. C. C., Daisette, Tex.

Stone, Mrs. Jim, Neosha, Mo.  
 Storer, Mrs. J. W., Tulsa  
 Streater, Mr. W. W., Dawson  
 Stroud, Mrs. F. T., Tulsa  
 Summers, Miss Margaret, Chelsea  
 Swinfore, Mr. Charles, Hominy

## —T—

Tate, Mrs. J. B., Tulsa  
 Taylor, Miss Doris, Hominy  
 Terry, Miss Dorothy, Shawnee  
 Thatch, Mrs. T. D., Tulsa  
 Toney, Miss Dorothy Jo, Sapulpa  
 Troxel, Mrs. E. E., Oilton  
 True, Mr. Ernest, Tulsa  
 True, Miss Florence, Tulsa  
 True, Mr. H. E., Tulsa  
 Turner, Miss Ann Joe, Shawnee  
 Turner, Mrs. John T., Bartlesville  
 Turner, Miss Pauline, Bartlesville  
 Turner, Mr. Paul, Bartlesville

## —U—

Upp, Mr. L. J., Tulsa

## —V—

Veach, Miss Wilma, Shawnee  
 Via, Mrs. James J., Morris  
 Vinyard, Miss Pauline, Tulsa

## —W—

Wade, Miss Louise, Shawnee  
 Walker, Mr. P. G., Tulsa  
 Walker, Mrs. P. G., Tulsa  
 Walker, Mrs. F. K., Tulsa  
 Wallace, Mrs. B. A., Tulsa  
 Wallace, Miss Ellen, Tulsa  
 Wallace, Mrs. L. T., Shawnee

Wamego, Mrs. Angeline, Webber Falls  
 Wamego, Miss Elizabeth Mae, Webber Falls  
 Wamego, Miss Livina, Webber Falls  
 Wamego, Mr. Thomas, Webber Falls  
 Ward, Mrs. James T., Okla. City  
 Warneck, Miss Ethel, Oilton  
 Warren, Mr. Dick, Tulsa  
 Walsh, Mrs. W. P., Shawnee  
 Wisdom, Rev. W. F., Muskogee  
 Watkins, Miss Beatrice, Shawnee  
 Watson, Miss Inez, Quinton  
 Wearwouth, Miss Ruby, Shawnee  
 Wedel, Mrs. Beulah, Dale  
 Wheeler, Mrs. L. C., Okmulgee  
 Whitt, Mrs. H. H., Tulsa  
 White, Mrs. Alex, Shawnee  
 Whitelock, Mrs. A. S., Tulsa  
 Whitemen, Rev. Merl, Tulsa  
 Whitemen, Mrs. Merl, Tulsa  
 Whorton, Mrs. Alice, Tulsa  
 Wilkoff, Mrs. Geo. R., Tulsa  
 Wilhelm, Mr. Curtis, Tulsa  
 Wilkinson, Miss Lucille, Shawnee  
 Wilemon, Miss Mary, Shawnee  
 Wiles, Miss Opal, Shawnee  
 Wilhelm, Mr. Truett, Tulsa  
 Willhoite, Mr. Fred, Shawnee  
 Williams, Mr. Joe, Corden  
 Williams, Mrs. W. T., Jenks  
 Wimpey, Miss Sylvia B., Okla. City  
 Wolfe, Mrs. C. W., Tulsa  
 Wolfe, Miss June, Tulsa  
 Woodard, Mrs. Bessie, Sapulpa  
 Woods, Miss Ethel, Tulsa  
 Woolley, Mr. H. M., Tulsa



## Proceedings

---

Tulsa, Wednesday, 9:30 A.M.

1. The Baptist General Convention of the State of Oklahoma met in the First Baptist Church of Tulsa, Nov. 15th, 1933, at 9:30 A.M.

2. Mr. Franklin Segler led in song service using as songs: "All Hail the Power of Jesus' Name," "Higher Ground," "There's a Fountain Filled with Blood."

Mrs. George Hitt of Tulsa, was at the piano.

3. President Potter called the convention to order.

4. The committee on credentials was announced: O. G. Matthews, A. A. Duncan, W. O. Leach.

5. A. N. Hall led in the devotional service. Acts, Chapter 15.

6. Franklin Segler led in singing "Amazing Grace." Mrs. George Hitt at the piano.

7. Cyrus Avery, president of Tulsa Chamber of Commerce gave the welcome address.

8. H. G. Bennett, president of A. & M. College, Stillwater, responded to the address of welcome.

9. T. L. Holcomb, chairman of the committee on Order of Business, presented the Program as tentative and moved its adoption, which carried.

10. O. G. Matthews read the report of the Committee on Credentials as follows: "Reporting 577 messengers already registered and moving that these, with all others who may register, constitute the Convention now in session."

O. G. Matthews.

W. O. Leach.

A. A. Duncan.

11. The O. B. U. girls' quartette composed of Cora Amend, Ruth Mae Peterson, Mary Louise Wade, Maxine Hilbish, sang, "Bearing His Cross for Me."

12. The time for organization having arrived, Rupert Naney nominated C. C. Morris for president.

13. Augule Henry seconded the nomination of C. C. Morris.

14. O. M. Stallings moved to suspend the rules and vote by standing for C. C. Morris. The motion carried.

15. C. C. Morris of Ada was elected by a unanimous standing vote.

16. R. C. Miller, A. N. Hall, W. O. Leach, three former presidents, were appointed to escort Dr. Morris to the platform.

17. Dr. Potter presented the gavel to Dr. Morris and said, "May the Lord have mercy on your soul."

18. K. D. Turner nominated Rupert Naney for vice-president.

19. R. C. Miller, nominated T. W. Medearis for second vice-president.

20. K. L. Chapman moved that rules be suspended and recording secretary cast the ballot. Carried.

21. Recording secretary cast the ballot for Rupert Naney, 1st Vice-president, and T. W. Medearis, 2nd Vice-president of the Convention.

22. H. T. Wiles nominated John T. Daniel for recording secretary of the Convention.

23. J. M. Jones moved that nominations cease and assistant recording secretary cast the ballot, and motion carried.

24. Walter B. Smith cast the ballot of the Convention for John T. Daniel for recording secretary.

25. H. C. Lamb nominated W. B. Smith as assistant recording secretary.

26. C. M. Curb moved to suspend rules, and the recording secretary cast the ballot for W. B. Smith as assistant recording secretary.

27. J. B. Rounds nominated Andrew Potter for Corresponding Secretary and Treasurer of the Convention.

28. J. W. Hodges moved that Dr. Andrew Potter be elected by a standing vote. Carried.

29. R. C. Miller nominated J. B. Rounds as Historical Secretary of the Convention.

30. Marvin Cole moved J. B. Rounds be elected by standing vote. Carried.

31. E. L. Watson, G. Lee Phelps, W. P. Fowler were appointed to escort Andrew Potter, Corresponding Secretary, to the platform.

32. Dr. Andrew Potter spoke a few fitting words of appreciation of the spirit manifested in united election of all officers.

33. "All Hail the Power of Jesus Name," was sung, congregation standing.

34. President C. C. Morris presented T. W. Medearis of Bristow, as the one to preach the annual sermon.

35. J. W. Hollums read from Psalms 123, 126, 122, and led in prayer, congregation standing.

36. T. W. Medearis preached the annual sermon. His subject was "Victory Through Christ," reading 1 Cor. 15:1-3, and using 1 Cor. 15:54 as a text.

37. A. N. Hall led in closing prayer.

### Wednesday, 1:45 P.M.

38. Leonard Saxon led in congregational singing, also sang a solo: "The Name of Jesus." Lee Baum at the piano.

39. J. W. Bruner led in a devotional service emphasizing John 15:7 and led in prayer.

40. E. V. Mashburn offered the following proposed amendment to the Constitution to be considered next year:

#### ARTICLE IV., SECTION 4—Officers:

Nominating speeches for the above officers shall be limited to a period of two minutes each and those for seconding any nomination to not more than two speeches of one minute each.

41. Secretary Potter introduced and welcomed the following visitors and new pastors:

F. Y. Campbell, Kansas; John L. Hill, Tennessee; M. E. Ramay, Texas; Yosip Benyamin, Persia; C. F. Clotfelter, Kans.; J. H. McLaughlin, Edmond; Roy L. Bonner, Wilson; J. O. Gash, Eldorado; Noah T. James, Slick; Leroy W. Raley, Rush Springs; Earl R. Landtroop, Sayre, E. S. Mizell, Clayton; Paul B. Cullen, Muskogee; N. L. Blankenship, Healdton; J. E. Catron, Tulsa; W. O. Miller, Shawnee; J. W. Moss, Jay; W. I. Lowe, Marlow; Robert Scales, Shawnee; J. M. Jordan, Hollister; Charles H. Black, Bethany; J. L. Hagins, Orr; P. B. Langley, Antlers; W. Howard Moore, Boswell; John W. Dowdy, Shawnee.

42. The O. B. U. male quartette sang: "He'll Go With You." The members are Jerome Zeickrick, Gale Dunn, Darwin Farmer, Sterling Price.

43. Andrew Potter read a letter from J. C. Stalcup of California.

44. Motion by G. Lee Phelps that the secretary be authorized to send Dr. Stalcup a night letter of appreciation.

45. Mrs. James Hodges of Tulsa sang "Can Others See Jesus In Me?" Mrs. Don Wheat, Tulsa, at the piano.

46. The following amendment to By-Laws recommended by Board of Directors, was read by the Recording Secretary, and it was adopted by sections:

#### ARTICLE VI

**Section 1.** No existing institution or agency of this Convention shall launch any move or enterprise calling for the expenditure of money apart from usual operating expenses, until same has been presented to the Executive Board and published in the Baptist state paper at least six months prior to the coming of the Convention of the same year.

**Section 2.** No new enterprise shall be launched by any group or agency of the Convention without notice served as provided in Section 1.

**Section 3.** In case any proposal not so conforming with this request comes to the Convention direct, it shall be laid over till the following Convention, a year hence.

47. E. V. Mashburn read a resolution regarding the Muskogee Hospital and moved its adoption. A rising vote followed with 398 for and none against. The resolution is as follows:

#### RESOLUTION

WHEREAS, there has been executed on behalf of the Baptist General Convention of the State of Oklahoma by its President, and attested by its Secretary, an agreement for the extension of Baptist General Convention of the State of Oklahoma, of Oklahoma City, Oklahoma, first mortgage five and one-half per cent hospital bonds dated as of April 1, 1928, which agreement is in the following form, to-wit:

**Agreement for the Extension of Baptist General Convention of the State of Oklahoma, of Oklahoma City, Oklahoma, First Mortgage Five and One-half Per Cent Hospital Bonds Dated As of April 1, 1928.**

WHEREAS, the Baptist General Convention of the State of Oklahoma, of Oklahoma City, Oklahoma, an Oklahoma Corporation, executed a first mortgage deed of trust dated as of April 1, 1928, to secure an issue of \$140,000.00 first mortgage five and one-half per cent hospital bonds numbered from 1 to 180, both inclusive, of which bonds Nos. 1 to 100, both inclusive, are of the denomination of \$1,000.00 each, and bonds Nos. 101 to 180, both inclusive, are of the denomination of \$500.00 each, and maturing in annual installments from April 1, 1931, through April 1, 1943, both inclusive, as set forth in said first mortgage deed of trust; and,

WHEREAS, to secure the payment of the principal and interest of said bonds, said Baptist General Convention of the State of Oklahoma executed the first mortgage deed of trust aforesaid and Lewis W. Thom-

son executed the same as trustee, which said mortgage deed of trust is recorded in Book 581, at page 147, of the office of the County Clerk of Muskogee County, Muskogee, Oklahoma; and,

WHEREAS, bonds Nos. 1 to 10, both inclusive, have been paid, cancelled and returned to said corporation; and,

WHEREAS, the said Baptist General Convention of the State of Oklahoma is desirous of extending bonds bearing the numbers enumerated below to the following dates, to-wit:

Bond Nos.	Amount	Original Maturity	Extended to
11-15 inc.	\$ 5,000.00	4-1-32	4-1-38
16-20 inc.	5,000.00	4-1-32	4-1-39
21-25 inc.	5,000.00	4-1-33	4-1-40
26-30 inc.	5,000.00	4-1-33	4-1-41
31-35 inc.	5,000.00	4-1-34	4-1-42
36-40 inc.	5,000.00	4-1-34	4-1-43
41-45 inc.	5,000.00	4-1-35	10-1-43
46-50 inc.	5,000.00	4-1-35	10-1-43
51-60 inc.	10,000.00	4-1-36	10-1-43
61-70 inc.	10,000.00	4-1-37	10-1-43
74-80 inc.	7,000.00	4-1-38	10-1-43
81-90 inc.	10,000.00	4-1-39	10-1-43
91-100 inc.	10,000.00	4-1-40	10-1-43
101-120 inc.	10,000.00	4-1-41	10-1-43
130-139 inc.	5,000.00	4-1-42	10-1-43
141-156 inc.	8,000.00	4-1-43	10-1-43

AND, WHEREAS, by the terms of said first mortgage deed of trust the time of payment of the bonds aforesaid may be extended by the holders thereof provided the holders of not less than sixty per cent (60%) in face value of the other bonds secured by said deed of trust and outstanding shall consent in writing to such extension and such consent shall be filed with the Trustee under said deed of trust; and,

WHEREAS, the total par value of the outstanding bonds secured by said deed of trust aggregate \$130,000.00, of which the time for payment of \$110,000.00 par value bonds is to be extended as hereinbefore specified, leaving \$20,000.00 par value bonds, the time for payment of which is not now to be extended; and,

WHEREAS, the holders of bonds Nos. 157 to 180, both numbers inclusive, secured by said deed of trust and aggregating \$12,000.00 in par value, which is sixty per cent (60%) of the \$20,000.00 outstanding bonds secured by said deed of trust not now to be extended, have consented in writing to the extension of the bonds to be extended as hereinbefore specified and have filed their written consents to such extension with the Trustee under said deed of trust; and,

WHEREAS, the Mercantile-Commerce Bank and Trust Company, a corporation organized and existing under the laws of the State of Missouri, has been appointed by holders of the \$110,000.00 principal amount of bonds to be extended as aforesaid to act as agent for such holders in granting this extension, and has been duly authorized by such holders to sign this agreement;

NOW THEREFORE, it is hereby agreed by the parties hereto as follows:

Said Baptist General Convention of the State of Oklahoma shall cause to be made.....sets of semi-annual interest coupons, each coupon bearing the fac-simile signature of the treasurer of said corporation, the semi-annual interest coupons for the \$1,000.00 per value bonds to be for \$27.50 each and the semi-annual interest coupons for the \$500.00 par value bonds to be for \$13.75 each, said coupons to mature semi-annually on the first day of April and October of each year, and to be numbered to correspond with the numbers of the bonds to which they belong, and to be in the following form:

#### EXTENSION INTEREST COUPON

On the first day of....., 19----, the Baptist General Convention of the State of Oklahoma will pay to the bearer hereof \$-----, in lawful money of the United States of America, at the office of the National Bank of Commerce in St. Louis, St. Louis, Missouri, being interest for six months then due on its first mortgage five and one-half per cent hospital bond No.-----, unless such bond shall have been sooner redeemed.

-----Treasurer.

There shall also be prepared a set of "special interest coupons" for each of the bonds to be extended as aforesaid, one of said "special interest coupons" to mature April 1, 1935, in lieu of the original coupon maturing April 1, 1932; one of said coupons to mature October 1, 1935, in lieu of the original coupon maturing October 1, 1932; and one of said "special interest coupons" to mature October 1, 1936, in lieu of the original coupon maturing April 1, 1933. Said "special interest coupons" shall be in the following form:

#### SPECIAL INTEREST COUPON

On the first day of....., 19----, the Baptist General Convention of the State of Oklahoma will pay to the bearer hereof \$-----, in lawful money of the United States of America, at the office of The National Bank of Commerce in St. Louis, St. Louis, Missouri, being interest for six months then due on its first mortgage five and one-half per cent hospital bond No.-----, unless such bond shall have been sooner redeemed.

-----Treasurer.

There shall be affixed to each of the bonds to be extended as hereinbefore provided a statement of the extension in the following language:

**BAPTIST GENERAL CONVENTION OF THE STATE OF OKLAHOMA, of OKLAHOMA CITY, OKLAHOMA.**

**Statement of Extension of First Mortgage Five and One-half Per Cent Hospital Bonds of Baptist General Convention of the State of Oklahoma. Dated as of April 1, 1928.**

The holder of the bond to which this statement has been affixed has authorized the execution of a certain extension agreement dated September 1, 1933, between the Baptist General Convention of the State of Oklahoma and Mercantile-Commerce Bank and Trust Company, St. Louis, Missouri, as present bondholders' agent, whereby in accordance with the terms and conditions of said extension agreement, the time for the payment of the within bond has been extended to.....

The said Baptist General Convention of the State of Oklahoma has covenanted to pay interest on the bonds extended by said agreement at the rate of five and one-half per cent per annum upon the surrender of the proper interest coupons thereto annexed.

For a full statement of the terms and conditions of said extension agreement reference is made to the same as recorded in the office of the County Clerk of Muskogee County, Muskogee, Oklahoma, copy of which is on file with said Mercantile-Commerce Bank & Trust Company, St. Louis, Missouri.

Said corporation shall have the privilege of calling at any interest date, upon thirty days' written notice to the trustee named in said bonds, any or all of the outstanding extended bonds, in their numerical order, at par and interest accrued to the date fixed for such redemption, plus the amount of any special interest coupons then unpaid on the bond or bonds so called for payment.

The principal of the bonds extended may become due or be declared due upon the conditions and in the manner and at the times provided in the first mortgage deed of trust securing said bonds.

The extension aforesaid is agreed to upon condition that none of the property owned by the said Baptist General Convention of the State of Oklahoma on November 17, 1932, shall be mortgaged or sold unless the proceeds be applied ratably to the payment of all of the said hospital bonds outstanding; and that the said Baptist General Convention of the State of Oklahoma place annually in its budget the principal and interest requirements of said bond issue and deposit with the Mercantile-Commerce Bank and Trust Company, St. Louis, Missouri, monthly, beginning in April, 1933, and not later than the tenth of said month and each month thereafter a sum equal to the monthly pro-rata of interest and principal payments due on the next interest date.

Dated as of September 1, 1933.

MERCANTILE-COMMERCE BANK & TRUST CO.

By-----Assistant Secretary.  
Agent for the Present Holder of the  
Within Enumerated Extended Bond.

United States Revenue Stamps in proper amount have been affixed to the agreement by which the attached bond has been extended, and have been duly cancelled.

NOW, THEREFORE, at the request of said Baptist General Convention of the State of Oklahoma, the respective holders of said bonds to be extended as aforesaid hereby agree to the extension of the date of payment of said bonds to the respective extension maturity dates hereinabove set forth, on the express understanding and agreement that all interest coupons shall be promptly paid at their maturity, and when so paid shall be in lieu of eight per cent interest accruing on said bonds after maturity, and that all of the covenants and agreements contained in the first mortgage deed of trust aforesaid shall be fully kept and performed and subject to the privilege of redemption herein specified. But if said coupons, or any of them, or any part of either, be not promptly paid as they severally become due and payable, or if said corporation

shall neglect or refuse to perform any of the covenants or agreements contained in this agreement, then in either such case the legal holder or holders of any of the bonds secured by said mortgage deed of trust then outstanding may, at his or their option, proceed to enforce any of the rights or privileges conferred upon them by the said first mortgage deed of trust the same as if this agreement had not been made.

The present interest coupons now attached to the bonds to be extended as aforesaid shall be detached from said bonds by said Mercantile-Commerce Bank & Trust Company, cancelled and returned to said Oklahoma corporation at the time that the extension statement, extension interest coupons, and special interest coupons aforesaid are attached to said bonds so to be extended.

Executed as of the 1st day of September, 1933.

**BAPTIST GENERAL CONVENTION OF  
THE STATE OF OKLAHOMA.**

By-----, President

Attest:-----, Secretary.

**MERCANTILE-COMMERCE BANK & TRUST CO.**

By-----, President

Agent for the Present Holders of the  
Within Enumerated Extended Bonds.

Attest:-----, Secretary.

NOW, THEREFORE, BE IT RESOLVED by the Baptist General Convention of the State of Oklahoma in Convention assembled at Tulsa, Oklahoma, on November 15, 1933, the execution of said agreement by the President of the Convention, attested by the Secretary, is hereby fully approved, ratified and confirmed.

C. C. MORRIS

President of the Baptist General Convention  
of the State of Oklahoma.

I, Secretary of the Baptist General Convention of the State of Oklahoma, do hereby certify that the foregoing resolution was duly passed by vote of 398 to 0 of the Baptist General Convention of the State of Oklahoma in Convention assembled on November 15, 1933.

IN TESTIMONY WHEREOF, I have hereunto set my hand and seal of said Convention at Tulsa, Oklahoma, this 15th day of November, 1933.

JOHN T. DANIEL

Secretary of the Baptist General Convention  
of the State of Oklahoma.

48. President announced the committee on nominations as follows: T. L. Holcomb, A. D. Muse, Lum Hall, Ernest Quick, J. E. Hampton.

49. W. O. Leach read the report on Religious Literature and moved its adoption.

W. O. Leach and Editor E. C. Routh spoke to the report after which it was adopted. The report is as follows:

**REPORT ON RELIGIOUS LITERATURE**

Religious Literature had its beginning with God in giving to man a Divine Revelation. The Bible, the revealed Word of God, is the fountain head from which all streams of religious literature flow. All religious



literature that is worthy of the name has received its inspiration from the Bible. The Bible is to all religious books and religious literature what Christ was and is among men. Jesus Christ, God's own Son, is deity incarnate, the Word made flesh, and is the true source of inspiration for all Christian living. The Bible is God's written revelation, inspired by the Holy Spirit, and is the true source of inspiration from which all religious literature comes.

This report on religious literature, therefore, would lay first emphasis on the reading and study of the Bible, God's Holy Word. We would urge upon our people that they read and study more the Word of God. In the Bible we find the strongest reasons for this exhortation:

"Thy Word is a lamp unto my feet and a light unto my path"—Psalms 119:105.

"For the commandment is a lamp; and the law is light; and reproofs of instruction are the way of life."—Proverbs 6:23.

"Thou through thy commandments hast made me wiser than mine enemies; for they are ever with me."

"I have more understanding than all my teachers; for thy testimonies are my meditation."

"I understand more than the ancients, because I kept thy precepts."—Psalms 119:98-100.

We believe that the Bible should have a wider use than it now has, both in individual and church life. We, therefore, urge that more time be given to the study and the use of God's Word.

#### Religious Literature Other Than the Bible

But there is religious literature other than the Bible which deserves a larger use by Christian people than that which it usually receives. We refer particularly to the many good religious books. Many of these books should be found in the homes of our people and should find a more generous use than what they now have. Books on devotional life, books on Bible Study, books on Baptist doctrine and denominational life, if placed in our homes within reach of our boys and girls might produce a better generation of Baptists in days ahead than what we now have.

We wish to call attention, therefore, to three of our denominational agencies for furnishing religious literature to our people.

#### Our Baptist Book Store

We mention first our Baptist Book Store, Oklahoma City, Mr. H. Killingsworth, Manager. This Book Store is owned and operated jointly by the Baptist Sunday School Board, Nashville, and our Baptist General Convention. According to Mr. Killingsworth, the Book Store has lost money for the past two years but, beginning May 1st of this year overhead expenses have been reduced until losses have ceased. The business outlook is better for this year than last. The total sales of the Book Store for the past year, closing April 30th, amount to \$27,910.35. This is much less than the greatest sales year of the Book Store but, nevertheless, makes a fair showing of business. The net loss of our Book Store for the past year was \$4,489.53. Much of this loss was due to bad accounts. It should be stated further that none of this loss comes from the funds of the Convention but was taken from the Book Store's surplus which has accumulated during the more prosperous years. To quote Mr. Killingsworth's own words: "The great difficulty of the Book Store is in the matter of collection of accounts. If all the past due accounts were paid,

the Book Store would be in fine financial condition." We suggest that much of the financial burden and worry of the management of the Store could be relieved, and should be, by individuals and churches who have accounts with the Store. Why not make these accounts one of the preferred items and plan to take care of this matter at the earliest time possible?

#### Baptist Sunday School Board

Our own Baptist Sunday School Board of Nashville continues to render a great service in our State and throughout the Southland. Its many field workers give much time and effort to our local church work and to our denominational cause throughout the South with little or no financial cost either to the Church or the denomination. Besides this, the Sunday School Board makes other large contributions each year to different departments of our denominational work. Salaries in our teaching and training departments in state work are freely and generously helped from the funds of the Sunday School Board.

We wish particularly to commend to our people the religious books and publications of the Sunday School Board. The Sunday School literature published by our Baptist Sunday School Board is unquestionably the best literature published for Baptist Sunday Schools. Its place in our Sunday School is not to displace the Word of God. It is a human production to be used as a help to the study of God's Word. Like all other human literature and human helps to the study of the Bible, it may sometimes contain errors in doctrinal statements, for nothing that man ever produced is perfect. But we insist that the literature published by our Sunday School Board is the freest from doctrinal errors of any literature to be found. We, therefore, commend its use in our Sunday Schools and Churches as a help to the study of God's Word.

#### The Baptist Messenger

The "Baptist Messenger" is our state denominational paper and is a particular concern of this report. For its existence we are responsible. We feel, therefore, that this report should especially deal with this publication.

About a decade ago, we came to a transition period in the life of the denominational paper. At that time, there came a conviction to many of our denominational leaders and pastors that the time had come when denominational papers should be owned by the denomination instead of individuals. That is to say many felt that our papers should pass from individual ownership and control to denominational. As a result of this, within a few years' time practically all of our denominational papers passed from individual ownership and control to ownership and control of the denomination.

We do not raise the question here as to whether such step was wise or unwise. We only deal with the facts with which we are now faced. We believe that the time has come when we face another transition period in the life of the denominational paper. As we see it, if the denomination is to own the paper, it should also control entirely its policies and direct its publication. We mean by this that the state denominational paper should not only be an official organ in name, but should actually become the official voice of the denomination. It is the conviction, therefore, of your committee that the publication of the "Baptist Messenger" should head up in the State Secretary's office and should be under the supervision and direction of the Secretary of the Convention on the same

basis as the other departments of our work. The Convention owns the "Baptist Messenger," pays the editor's salary, and is responsible for the debts and obligations incurred in the publication of the same. Since the Baptist Messenger is owned by the denomination and is dependent on the denomination for its existence and support, we believe it should be made the official voice of all the departments and institutions of the denomination and the medium of communication for all religious propaganda for the Baptists of Oklahoma.

Your committee here wishes to commend Dr. E. C. Routh for his able services as Editor of the Messenger, for his noble Christian spirit, for his great heart of brotherly love and for the fine service he has rendered and is rendering the Baptist cause in our state. Your committee feels that no finer Christian spirit lives in our midst than Dr. E. C. Routh. He is a man of wide experience as a denominational editor and is recognized as one of the outstanding religious editors among Southern Baptists.

Your committee, in making this report on the "Messenger," simply voices its conviction that we believe another transition period has come and must come in the life of the denominational paper. We, therefore, submit the following recommendations which are fully concurred in by both Secretary Potter and Dr. Routh:

1. That the "Baptist Messenger" be under the direct supervision of the State Secretary. That the authority of the State Secretary be recognized as final in all policies pursued by the paper and in all financial obligations incurred by the same.

2. That the Editor of the "Baptist Messenger" shall sustain the same relation to the denomination and to the Secretary's office as all other employees of the Convention.

3. We further recommend that all advertising and denominational propaganda sent out to our people during the year be sent through the "Baptist Messenger." We believe that if our departments of work and our institutions will use the "Baptist Messenger" as the medium to communicate whatever they wish to get over to the people, that it will effect a saving of several thousand dollars to the Lord's work during the year.

The purpose of this recommendation is that the "Baptist Messenger" shall become the medium for all possible communication from our departments and institutions to the people and shall take the place of tracts, circular letters and individual publications.

4. We further recommend that all expenses in the publication and distribution of the "Baptist Messenger" be shared jointly by the State Mission Department, the Baptist University, the Hospitals, the Orphans' Home, the Sunday School, the B. Y. P. U. and W. M. U. Departments. That a just proration of the entire expense as outlined above be prorated to the different institutions and departments.

5. We further recommend that plans be outlined during this convention, if possible, to put on a campaign to increase the circulation of the "Baptist Messenger" to at least 15,000 copies. Such a campaign is absolutely necessary to the success of the foregoing plans.

6. We further recommend that the Board of Directors of the Convention be and is hereby directed to outline whatever plans necessary to carry into effect the above recommendations.

W. O. LEACH, Chairman

H. H. BOSTON

J. W. HODGES

H. E. DANA

50. President Morris announced the following committees:

**Committee on Committees**

Auguie Henry, chairman

G. M. Ford

Rolfe Barnard

H. T. Wiles

K. D. Turner

**Committee on Resolutions**

O. M. Stallings, chairman

A. N. Stanfield

Jerry Cox

H. O. Morris

C. P. Alcorn

51. Vice-president Rupert Naney took charge of the Convention.

52. T. W. Medearis read the report on B. Y. P. U. and moved its adoption. The report is as follows:

**THE REPORT OF THE EDUCATIONAL DEPARTMENT OF THE  
BAPTIST GENERAL CONVENTION, 1933**

As we come to the close of the year that has occupied us from December 1st, 1932 to October 31st, 1933, we have passed many mile-stones that at times have been trying and at other times encouraging. Every worthwhile undertaking possesses a hearthrob that forces us to take the stumbling block and make stepping stones. If we are to ascend at the controls, we must look forward and not backward, we must look up and not down. The heights of great men reached and kept, were not attained by sudden flight; but they, while their companions slept, were toiling upward in the night.

**Our Combined Task**

Our State Executive Board in its quarterly meeting last June authorized the combining of the State B. Y. P. U. and Sunday School Departments. It grieved our heart to see our comrade in the service, Fred A. McCaulley, leave the forces. It is hard to understand God's Divine Will in the changes that come, but in this He has raised one who has been faithful to higher ground to a larger door that opens at our great Baptist University at Shawnee. We pledge our best to McCaulley in his new found task and to the great university that he represents, and we bow in humble submission to the Lord as we recognize that "all things work together for good to them that are called according to His purpose." In the combination we doubt the wisdom of the plan, but as we coordinate the work we see the leadership was wise.

**Our Coordinated Plan**

In accepting the challenge of the new work it was our purpose to thoroughly, as nearly as possible, analyze the situation by tabulation of the Associations, the Sunday School and B. Y. P. U. work as it exists through the State Department. We learn in this analysis that there are 690 Sunday Schools with a membership of 124,190 in the 32 associations

that co-operate with the State Convention. There were seven Sunday School enlargement campaigns conducted with 2,961 awards given. The Department also shows a gain of five newly organized Sunday Schools during the year. Our records show 339 conversions and 386 dedications of lives to service which came about through the workers of this department.

Our B. Y. P. U. records show that we now have 2,140 organizations with membership of 41,734. There were 14 training schools conducted through this office. We have given a total of 11,782 awards through the Department this year. The Department also reports: new unions organized, 41; conversions, 116; dedications, 75; persons pledging to read the Bible daily, 2000; and 229 volunteers for service.

#### **Talent Tour and Rural Church Conference**

On January 18 to March 5th, Miss Blanch Linthicum, representing the B. Y. P. U. Department, conducted a series of Associational talent meetings in the churches. Each church conducted conferences on Associational work, Junior and Intermediate work, sword drills, and State Programs, using the talent of the people in the various churches. Meetings were held in thirty-eight different churches throughout the state. This tour has proved a great benefit and will be continued with new arrangements which will be found in this report under recommendations.

Miss Mona Breeding and Fred A. McCaulley conducted the Rural Church Conferences, reaching and inspiring many of our country churches. In each conference great inspirational messages were brought by special speakers and many conversions and Baptisms were the result. These conferences will also be continued with new arrangements.

#### **District Sunday School and B. Y. P. U. Conventions**

The District B. Y. P. U. and Sunday School Conventions, which convened during the month of June had a large attendance this year—larger than two years ago. A number of outstanding speakers and southwide workers were here to assist in these meetings in presenting the real task of our departments, pointing out the opportunities and advantages that are before us. These meetings will be continued with some changes.

#### **State B. Y. P. U. Convention**

The State B. Y. P. U. convention was held with the First Baptist Church, Oklahoma City, in arch, with the best attendance and the most enthusiastic crowd yet. Great messages were brought by outstanding speakers over the State, as well as the South. These messages will linger long with the host of young people who heard them. One of the outstanding features of the Convention was the banquet, with some 700 young people in attendance. The message of Dr. Dodd on Friday following the banquet climaxed the entire program. Our 1934 Convention will meet with the First Baptist Church of Shawnee. Plans are now under way for the greatest convention yet, as it meets in this great college center where we can contact our own Oklahoma Baptist University.

#### **Falls Creek Assembly in the Arbuckles**

The Falls Creek Assembly which took place August 8 to 18 was pronounced the greatest assembly yet. The Secretary reported the class enrollment of 2,568 in one day which exceeds all records. Sixty-four

came forward, definitely dedicating their lives for service, and several conversions were reported through the various services.

Respectfully submitted,

T. W. MEDEARIS  
C. BOWLES  
A. L. GOODWIN  
T. C. CARDIN  
L. A. ELLISON

53. T. H. Farmer introduced Mrs. Farmer, Mrs. Barron, Mrs. Peterson, and Miss Linthicum as South-wide and State-wide approved Sunday School and B. Y. P. U. workers.

54. T. H. Farmer read the following paper:

#### CHINS UP—FORWARD MARCH, BAPTISTS

Southern Baptists have the greatest machinery among men. We have a few engineers in our churches that understand how to operate it. We need more possessed with that art.

#### WE RECOMMEND:

1. That we set ourselves to the task of a ten year "Progressive Program of Doubling our Agencies," for the reach into the homes of our communities with the "Gospel Message" the "Taached Word," the "Training Effort," the "Summer D. V. B. S. Plans," and with tract distribution.

- a. This plan calls for a religious census in each church community that we may intelligently know our responsibilities.
- b. A visitation systematically worked by a checking of our church rolls, B. Y. P. U. rolls and our census tabulations.
- c. Our tracts may be had in abundance just for the asking. We should secure a supply for our visitors to carry along with them on these visitations.

2. It is our aim to lead to greater heights in a "Ten Years' Goal" of state operation for the department of "Educational Activities" which God in His divine providence has called us to lead.

- a. Our Sunday Schools shall be doubled.

1. This calls for more teachers, more officers, more effort, more enthusiasm, more work among our forces.

2. We have charged the departmental leaders with this task: Mrs. E. W. Peterson, State approved cradle roll and beginners' Superintendent; Mrs. T. H. Farmer, Primary and B. Y. P. U. Story Hour Superintendent and Leader; Mrs. J. W. Barron, Junior B. Y. P. U. Leader and Sunday School approved Superintendent; Miss Blanche Linthicum, Intermediate approved B. Y. P. U. and Sunday School Superintendent; Secretary T. H. Farmer, Senior and Adult B. Y. P. U. and Young People and Adult, as well as the general promotion and oversight of the State activities. Miss Lorell Coffman has been secured for our office and I charge her with the task of mailing out promptly all materials.

3. Our B. Y. P. U. Department must reach greater heights if we are to win in this day of social chaos. Our psychologists say, "The church leader needs only to look around him to see the

evidence of hereditary influences." The facial expressions, manner of walk, likes and dislikes, moral and religious habits of the young people, mirror very clearly the lives of the parents. Surely there is no greater agency among Southern Baptists for handling the training of our regenerated forces. Let's pull together a more proficient B. Y. P. U. Let the membership at least reach every converted member of your church. Let's double up our B. Y. P. U. Effort.

3. Our Daily Vacation Bible School Shall be Doubled.

a. The spring quarter is dedicated to D. V. B. S. in Oklahoma. The district conventions for the next two years shall major on this very important work. Our approved workers shall major during this quarter in doubling the D. V. B. S. It will be our policy to assign a district to each worker, and it will be the worker's obligation to bring the churches to a cooperative program of D. V. B. S. A Convention in each district shall major this important phase of our program and minor the B. Y. P. U. elimination in the Junior Memory, the Intermediate Sword Drill and the Senior Oratorical Contests.

4. Our Falls Creek Assembly shall be doubled.

a. The 3,300 registered messengers for 1933 was quite an advance over the 505 of 1924, but satisfaction should not be countenanced when there are thousands that should be reached with the Baptist Assembly spirit. We must double our efforts and go forward, with departmental leaders being responsible for doubling their departmental attendance. Our physical equipment is practically doubled now, provided we can take advantage of the \$30,000.00 worth of buildings built by the Government to house the 413 boys now stationed on our grounds.

WE RECOMMEND FOR 1934-1935:

1. That we approve and encourage the new plan to coordinate our Associational Talent Tours and our Associational Rural Church Conferences by allowing two full days at our General Associational meetings in the fall.

a. The Rural Church Conference occupying the day before the association.

b. The Talent Tour occupying the day following the General Association. Two days must be allowed if we are to accomplish our task of edifying and utilizing our force of talented young people.

2. We recommend the hearty approval of the General Associational B. Y. P. U. directors in attending the First State Associational Leaders Planning Conference. This Conference will convene in the First Baptist Church, Oklahoma City, January 7-13, 1934. Plans will be worked out for a State Wide Sunday School and B. Y. P. U. Program through the Associations of Oklahoma.

3. We recommend an alternating of the State Sunday School Convention and the Twenty-third Annual State B. Y. P. U. Convention, with the B. Y. P. U. Convention meeting in Shawnee, March 22, 23, 24, 25, 1934, and the State Sunday School Convention convening in Tulsa, March 21, 22, 23, 24, 1935.

4. We further recommend a church census in each church of the state to determine the tangible possibilities; then a weekly program for visitation in each department under direction of the church in our effort

to contact the homes that need our visits in these times; need our prayers for the establishment of family altars in these homes and the winning to Christ of those we visit.

5. We desire every Baptist who can possibly do so to go with us on the trip to the Southwide B. Y. P. U. conference, Nashville, Tenn., December 27-29, 1933. A special rate of one cent per mile has been arranged. It is our purpose to direct the forces of B. Y. P. U. into closer cooperation with our great Sunday School Board and its agencies. Our great university at O. B. U. and its efforts and with our own denominational agencies as we follow the leadership of Dr. Andrew Potter in his efforts to coordinate the working forces of our State Work.

55. A State B. Y. P. U. Sword Drill was conducted by four Intermediate girls: June Merritt, Thelma Scantlin, Martha Rose Jones, all of Exchange Avenue Church, competing.

June Merritt was declared the winner to represent Oklahoma at the South-wide B. Y. P. U. Conference in Nashville December 27-29, 1933.

56. The B. Y. P. U. report was adopted.

57. A telegram was read from the Mississippi Baptist Convention now in session at Tupelo.

58. J. M. Jones moved that the secretary send message to the Mississippi Convention now in session in Tupelo, Mississippi.

59. The O. B. U. girls' quartette sang "Holy, Holy, Holy, Lord God Almighty."

60. Hale V. Davis took charge of the Foreign Missions hour. Miss Blanche Rose Walker of China led in prayer.

61. J. E. Hampton read a report on Foreign Missions and moved its adoption, then yielded the floor to Chesterfield Turner.

62. Chesterfield Turner introduced missionaries, Rev. and Mrs. Spurgeon Richardson of Africa, Mr. and Mrs. Harley Smith, South America, and Miss Blanche Rose Walker, China.

The report is as follows:

#### REPORT ON FOREIGN MISSIONS, 1933

There are two things about Foreign Missions in which all of us are very much interested: How well is the cause being supported by the churches here at home, and how well is the work prospering in the foreign field?

What churches put into the spread of the gospel in the uttermost parts of the earth in money and heart power means life or death not only to the cause abroad but also to the churches here at home. The success of our work abroad demonstrates that God is not failing us.

Our budget for the present year is 25 per cent lower than that of last year, and comparing it with the budget of 1930 we find that it is less than



half of the appropriations for that year. The Board has made heroic efforts to bring its expenditures within its income.

A phase of the work which has been most drastically reduced is the Board's inability to return to their fields thirty missionaries who were on furlough. This reduction of our missionary force is more serious because for several years we have been suffering losses in our missionary force. During this year we have lost 17 missionaries by resignation, two by death.

Not a single recruit has been sent out this year, despite the fact that many of our finest young people trained in college and Seminary are begging to be sent.

Our debt situation is serious. We are paying \$65,000 this year for interest on borrowed money. Our debt on January 1, 1933 was \$1,115,177.17. We have not increased this any but have been able to lower it a little during the past year. The Board's great hope is in the success of the 100,000 club.

Yet in the face of these difficulties and discouragements a great wave of evangelistic fervor is sweeping through our churches. In spite of wars, pestilence and famine in many of our mission fields there is felt a rising tide of evangelism. A great revival is sweeping over China.

During the last year there were reported 17,284 baptisms. The largest number ever reported in any one year. We have now 192,978 church members gathered into 2,698 churches. There are also 2,352 out stations which some day may be developed into churches.

Due to the falling off of our income, the number of our schools have been greatly reduced, yet we have splendid theological training schools, training schools for women, and others which furnish us with trained leaders. These are necessary in our effort to spread the Gospel.

"The glorious achievement of the past inspires us, the challenge of the world's need calls us, and the command of a risen and enthroned Lord compels us."

"Therefore put on the complete armour of God so that ye may be able to stand your ground in the evil day," and,

"Having fought to the end, remain Victor on the field." Ephesians 6:13 (Weymouth's translation).

J. E. HAMPTON.

63. H. E. Dana spoke on Foreign Missions.

64. J. W. Storer spoke and led in prayer for Foreign Missions.

65. Report on Foreign Missions was adopted.

66. E. C. Routh presented resolution of sympathy to Mrs. B. L. Lockett as follows:

Mrs. B. L. Lockett, Abilene, Texas:

Oklahoma Baptists assembled in Convention at Tulsa share your deep bereavement. Your loss is our loss. We thank God for the noble ministry of Dr. Lockett as through the years he gave his best to Africa for Christ's sake. We pray that you may be sustained by the unflinching grace of our Heavenly Father and by the precious memories of your dear husband, who brought us new lessons of sacrificial love and labour, and we rededicate ourselves to the supreme task of world missions.

67. Motion to adjourn carried, and J. M. Jones led in prayer.

**Wednesday Evening, 7:15 P.M.**

68. John Roy Harris led the congregation in singing "Trust and Obey." Paoli Conte at the organ.

69. Claude Stone of Texas, O. B. U. graduate, led in prayer.

70. Leonard Saxon sang a solo, "Jesus I Come." Lee Baum at the piano.

71. J. W. Jent led in devotional service using Exodus 14:15 as his text, and led in prayer.

72. President Morris presented Dr. Hale V. Davis, president of Oklahoma Baptist University, who took charge of the evening program, which was to be given over to Christian Education and O. B. U.

73. Program of Fine Arts College of O. B. U. in charge of Dean Paoli Conte:

- |    |                              |             |
|----|------------------------------|-------------|
| a. | Fantasia .....               | Bach        |
| b. | Hymns .....                  | Arrangement |
|    | Paoli Conte                  |             |
| a. | The Lord is My Light .....   | Allitsen    |
| b. | The Gift of God's Love ..... | Bilhorn     |
|    | Miss Ruth Mitchell           |             |
| a. | Meditation .....             | Massanet    |
| b. | Bearing His Cross .....      | Harkness    |
|    | Mr. Paul H. Medsker          |             |

74. Auguie Henry read the Report on Christian Education and moved its adoption. It was adopted. The report is as follows:

**REPORT ON CHRISTIAN EDUCATION**

The objective of Christian Education, so far as a College of Arts and Sciences is concerned, is to provide a proper atmosphere and other efficient means for teaching the Arts and Sciences in the light of God's revealed word, the Holy Bible.

Strictly speaking, Christian Education, from a Baptist standpoint, means education under Baptist auspices.

The reasons for this objective are as follows: First, the personality of the student to be taught. One is spiritual as well as physical and mental. In fact, the spiritual constituent is the very hub or center of one's personality.

Second, the need for a college-trained church and denominational leadership and constituency.

Third, the need for a college-trained citizenship.

Oklahoma Baptists own and control one senior college in this state, the Oklahoma Baptist University located at Shawnee. If the above objective is correctly stated, then there is one general and fundamental question that Oklahoma Baptists have the right to ask concerning their school: Is the Oklahoma Baptist University endeavoring to reach this objective?

This question can be answered: First, by the success of the more than seven hundred alumni; second, by the present program that is being carried out under the able leadership of our president, Dr. Hale V. Davis, and your board of trustees; and, third, by a program that could be carried out with a more loyal support of the one hundred sixty-five thousand white and Indian Baptists, which comprise the constituency of this Convention.

How may Oklahoma Baptists definitely support their Oklahoma Baptist University?

1st. By praying for her leadership just like they pray for their missionaries and other denominational workers.

2nd. By sending their sons and daughters to O. B. U. for their college training.

3rd. By supporting the institution with their money through the Cooperative Program, the special annual Christian Education Day offering, the buying of O. B. U. Bonds, and special gifts.

4th. Personal Propaganda.

Respectfully submitted,

AUGUIE HENRY  
T. L. HOLCOMB  
P. BOYD SMITH  
A. L. GREGG  
T. B. HOLCOMB

75. The following students spoke on the various phases of student life:

1. O. B. U. as the students see it.....Porter Routh
2. Social life in O. B. U. .... Dorothy Terry
3. Athletics at O. B. U. .... Max Stanfield
4. B. S. U. on Campus ..... Fred Wilhoite
5. Noon day prayer meetings ..... J. S. Segler
6. Ministerial Alliance and Life Service  
Band ..... Mack McCray

76. President Davis introduced members of the faculty present.

77. The O. B. U. girls' quartette sang "Tell Me the Old, Old Story."

78. President Davis introduced the members of the Board of Trustees present.

79. President Davis read the report of the Board of Trustees and moved its adoption. The report is as follows:

**REPORT OF THE PRESIDENT, O. B. U.**

To the Oklahoma Baptist General Convention:  
Brethren:

**Internal Conditions**

The president is happy to be able to report that internal conditions of the university are highly satisfactory. Our fine faculty is working uncomplainingly in a spirit of harmony and good will, under extra work, and on drastically cut incomes, with salaries paid irregularly. The student morale has never been higher in the history of the school, and the type of students is considerably above last year as to educational capacity and financial ability, as well as cooperative attitude. Fourteen students enrolled last year were asked not to enroll this year. All standards have been lifted and catalogue regulations are more strictly enforced. This is building a higher respect for all our work.

The enrollment, at present 423, is exactly ten above last year as of the same date, with some ten or fifteen who have not yet completed enrollment. It will be remembered that O. B. U. was the only college in Oklahoma last year to show increased attendance. Our goal for the full term is an enrollment of 600, and will come close to this figure.

Quite important additional requirements are being made in the curriculum of the Fine Arts College. The entire university has been strengthened by the constructive suggestions of the committee on higher education which inspected our work last May on invitation of the president.

All student activities will be presented by the students themselves in the Christian education hour; hence, will not be repeated in this report.

We are planning improvements for the summer school, May 29 to July 28, and expect a larger enrollment than last summer.

The second semester of this term begins January 22, 1934.

There is the largest number in the girls' dormitory and eating in the dining hall that we have ever had.

In the planning committee meeting in Oklahoma City, July 7th last, Dr. H. G. Bennett made the motion that we ask the churches to donate from one to two thousand dollars as a Christmas Library Offering, asking \$5.00 to \$10.00 a church.

We urgently request that April be designated as Christian Education month this next year and until we shall have caught up the most pressing of our obligations. The planning committee recommends that we set our objective for April, 1934, at \$40,000, half to be used to catch up salaries and accounts payable, and the other half to be reserved to take up bonds maturing next fall. Dr. Potter made the statement in our last university board meeting that we needed \$50,000 a year for the next ten years to properly establish O. B. U. He is eminently correct.

The alumni, now numbering 763, and some 3,000 former students are becoming a rapidly increasing influence and power. They have always been loyal in personal support, and are beginning now to be a factor in the financial plans of the university.

**General Financial Conditions**

It is gratifying, for the first time in a number of years, to report an operating surplus although it is only \$667.86, for, in addition to this amount, reserves of \$5,029.69 were set up for losses on accounts (more than 10%), and we do not anticipate ultimate loss in excess of 5% on \$40,159.58 of current assets including warrants, accounts, building and loan stock, etc., which we now hold. Financial figures, not otherwise designated, are given as of August 31, 1933.

The peak of our liabilities and indebtedness June 1, 1933, was \$169,568.07. August 31, 1933, this was reduced to \$156,773.82 with current accounts due us of \$40,159.58 plus \$4,482.30 cash. These, when paid, will leave a net indebtedness of \$112,131.94 which is approximately the same amount we owed on June 1, 1930, just before we began plans for refinancing through the bond campaign. At that time, we owed \$87,086.76 on obligations which were pressing. Now we owe \$48,182.44 on pressing obligations. There is a reduction of \$38,904.32, but the difference in urgency of need is in loss of operating bank credit. A \$200,000 a year business like ours needs a borrowing capital two or more times each year of \$20,000 to \$30,000 for ninety day periods.

Another point, easily overlooked by immediate financial pressure, is that our net worth has increased since June, 1930, from \$357,807.21 to \$460,999.20 this fall, amounting to a net gain of \$103,191.99. We are accumulating all the time. The physical property is right now in as good a condition of repair as it has ever been. The surplus fund, or net worth of the university, has been increased by \$7,693.90 during the year and now stands, in addition to endowment, at \$442,899.08.

The university has given, during the last year, \$8,188.95 beneficiary tuition to ministerial students and other religious workers. Beneficiary tuition of \$3,776.40 has been given to athletes, making a total of \$11,965.35.

The educational cost per student during the past year has been reduced from \$222.00 to \$194.01, exclusive of board, room, and incidentals. Of this amount, the students paid \$130.95, leaving \$63.06 to be made up by contributions, profits on the O. B. U. Press, dining hall, etc. This low cost cannot be maintained.

Profit of \$2553 was shown on the O. B. U. Press on a \$19,000 year's business. The press, now operating in two shifts and employing over forty student helpers, is printing the largest volume of work we have ever had.

Bond sales of approximately \$22,000 have been made during this hard year. The exact amount paid for and now outstanding (November 6, 1933) totals \$91,575.00 and there is \$58,425.00 worth of bonds yet unissued, which should be sold, during 1933-1934, on the basis of present valuation of the university property, the safeguards thrown around them, and in view of the fact that we have been able, under divine leadership, fine cooperation, and business management to make such an encouraging report as is herein contained with a record of no defaults on principal or interest.

#### Condensed Financial Statement, Aug. 31, 1933

##### ASSETS

Cash	\$ 4,482.30
Accounts, Notes, Warrants (Net)	31,204.06
Bond Subscriptions Rec. (Now paying)	3,180.87
Inventories supplies	5,774.65
Prepaid Insurance	2,725.58
Investments (Principally endowment)	22,945.37
<b>Fixed Assets</b>	
Land	70,327.24
Buildings and Improvements (Net)	360,434.38
Equipment	123,244.76
	<hr/>
	\$624,319.21

## LIABILITIES

Accounts Payable — trade -----	\$ 16,097.15
Interest due -----	2,253.48
Accrued salaries -----	8,504.80
Notes payable — Banks and Individuals -----	10,161.35
Mortgages — Pres. Home -----	1,419.82
Mortgages — Land and Buildings -----	21,524.83
Bonds -----	91,575.00
Paving Taxes -----	5,254.17
Trust Funds -----	4,183.43
Deferred Income -----	2,354.98
Endowment Funds -----	18,100.12
Net Worth -----	442,899.08
	<hr/>
	\$624,319.21

## Present Financial Problems Explained

The chief financial difficulties, much of the time overwhelming, with which this administration has had to deal, have been due to the fact that only about \$70,000 had been realized on bond sales when Dr. Neal resigned, which, followed by the resignation of Dr. Boone, the crisis of the depression, and the closing of the university's two banks a few weeks later, has left us without operating capital during the whole past year. Some operating capital must be provided within the next few months.

The following quotations are taken from an article by the president, published in the Baptist Messenger, May 4, 1933. The frank statements therein contained are still true; however, a changed public attitude of mind did make possible the opening of school with confidence that our worst needs could be met during 1934 if we lived within our income, which we are doing. Also, the coming of Dr. Andrew Potter as State Secretary, and his reception by the state, has assured us that we are now headed out, for he is informed of our needs and is thoroughly sympathetic:

## Quotation begins:

"Not less than \$50,000 is needed in the June Christian Education Campaign to help off-set deficits of \$58,000 which have accrued during the last four years.

"\$26,000 is needed for salaries

15,000 is needed for bonds due this fall

5,700 is needed for interest on loans

5,000 is needed for bank loan

16,600 is needed for accounts payable

---

\$68,300

"It is not safe to put off more than \$18,300 of this.

"Pay day for O. B. U. obligations has arrived.

"The present administration inherited this condition and all the debts. In the last five and one-half months we have cut expenses at least \$5,000 for this year.

"We have effected many adjustments and economies inside, and we are just now able to know and present the full picture to our people. Following are the actual deficits for four years and efforts to check them:

Session Operating Deficit	Expenses Cut
1929-30—\$16,000.00 -----	None
1930-31—\$15,000.00 -----	None
1931-32—\$11,000.00 -----	Cut \$12,000.00
1932-33—\$16,000.00 -----	Cut \$35,000.00"

Quotation ends.

These needs have been reduced this summer by the following amounts: June Christian Education offering, \$18,480.86, raised in spite of divided interests due to the prohibition fight on at the time, the hottest June in years, and the resignation of our state secretary. Specials for the period amounted to \$1,636.70, making a total of \$20,117.56, which is the largest summer offering O. B. U. has ever had. Special credit should be given the Shawnee Chamber of Commerce, the First Baptist Church of Shawnee, and the sacrificial faculty of O. B. U. who gave slightly over half of this amount.

Subtract \$20,117.56 from the \$68,300 listed on May 4 and there is still \$48,182.44 needed to catch up on our obligations.

The Cooperative Program used to, and will again, pay one-half our salaries; however, last year it paid slightly more than enough to pay interest on the debt.

#### Endowment and Sustained Fund Raising Plans

The endowment fund amounts to \$18,100.12, which amount, according to Dr. E. P. Aldredge, is smaller than that of any other Southern Baptist college. The University of Richmond has \$2,969,667.39, and Wake Forest is next with \$2,322,006.00. Surely some one or several could raise \$1900 and make ours at least \$20,000 before the close of the year. It is urged that all friends of the school use their influence to have wills, life insurance, annuities and special gifts of money, bonds, oil royalties, equipment, land, etc., made to the university. Endowment funds were increased during the year by \$50.00.

After working out a twenty-five year program for the university, the president expects to give considerable time and effort to a "Sustained Fund Raising Program." Two trips east during the past year have revealed that a college with a program, with well defined objectives, and with one continuous administration covering a period of twenty years or more, has in every instance resulted in a well endowed institution, a continuing, capable faculty, and all the students for which such institution could care. If O. B. U. could accumulate \$103,199.99 additional capital in four years of depression with the changes of three administrations, what can O. B. U. do with a twenty-five year effort under stabilized conditions?

American people are wonderful contributors. Giving to humanity at the rate of \$6,000,000 a day, \$2,000,000,000 a year, was their record during disastrous 1930. Though this shrank one-fourth in 1931, and even more in 1932, it was only because of the absence of means to give. Educational institutions have keenly felt this decreased giving. Benefactions to our colleges of \$130,000,000 in 1927 were down to \$60,000,000 in 1932. Philanthropy is just now engaged in saving life. It will again turn, in fact now is turning, to the permanency of the type of education we offer at O. B. U. National income will probably go higher than ever before, but it will include fewer vast fortunes than during the boom period. O. B. U. could

have been endowed in Shawnee alone in 1927, 1928, and 1929. We must profit next time by our past mistakes. Now is the time to make future plans.

Old methods are obsolete. High pressure salesmanship cannot in the long run compete with fundamental education. Public spirited men and women will still give to colleges as their means allow, but their benefactions will be more carefully considered.

The requirements of a sustained fund raising program look far ahead and plan a challenging program. Its immediate objective is to set in motion forces that will yield rich returns in the future.

"Bite off more than you can chew and chew it,  
Attempt more than you can do and do it,  
Hitch your wagon to a star,  
Just keep your seat, and there you are."

On a smaller scale the president has tried this slogan successfully in a local church.

This complete university program contemplates the creation of a steady income, deriving from the receipt of small gifts, many of them periodically from the same benefactors, rather than the speedy collection of a great fund resulting mainly from a few gifts of impressive size.

The ideal of such a program is to enlist every alumnus and friend. Every Oklahoma Baptist pastor should be enlisted. There are two or three to a dozen men in every church to which such a program, properly presented, will appeal. But there must be compelling reasons. We have them, but we have not analyzed and persistently presented them heretofore. To realize these objectives, a definite program is necessary. The chief part of this report is a program.

#### A Twenty-five Year Program

What does O. B. U. want to do? Where is it headed? Why should we be enabled to reach this goal? Once there, what can we do that some other college in Oklahoma is not doing already or can do as well? Can we guarantee dividends in terms of service to humanity? Do Oklahoma Baptists need a school of their own? These are fundamental questions we must consider if we are to build a great scholarly Christian college at O. B. U.

The president, in conjunction with the planning committee of the Board of Trustees, has tried to make such a survey this year. We have studied the educational set up in Oklahoma and have visited sixteen other colleges all over the country. This survey would indicate the wisdom of suggesting the following program:

That we plan to care for a student body to be limited to 1000 students, such student body to be divided as follows:

600 in a College of Liberal Arts;

200 in a School of Education, attached to the College of Liberal Arts, for the purpose of broader cultural training than is offered in the regular teachers' college, in addition to the highest quality of specialized instruction;

200 in a standard Fine Arts College.

It is recommended that we stay out of the expensive and complicated graduate field, and that we ultimately dispense with the preparatory school, substituting tutoring by upper classmen for those making up special subjects, and that, to carry out these objectives, we use all our resources to build up a faculty and equipment second to none.



Educational trends are definitely toward the liberal arts and a broader cultural foundation, with developed appreciation for life itself, and the preparation of the student to live with others.

Then, in this great new state, only twenty-five years of age, we have been so busy making a living we have not given sufficient emphasis to the cultural; the development of a love for good music, an appreciation for fine paintings and the masterpieces of sculpture. Our Fine Arts College will attempt to develop such appreciation.

Finally, in the school of education, as in the Colleges of Liberal Arts and Fine Arts, our great opportunity as a Christian college is to do what state institutions cannot do because of their secular nature, their political control, and their heterogeneous mass enrollment: to surround a selected student body with a homogeneous, idealistic Christian culture which will enable them to integrate their personalities.

Let us develop a plant and program which will withdraw the student for a time during his most impressionable years, intellectually speaking, from the rush and strain of modern business life to the recesses of a beautiful and simple environment. Here, with the frank sincerity of our fine Christian faculty and student body of the present, let us imbue our students with such an appreciation for the aesthetic, the idealistic, the spiritual, as well as the intellectual, that they can go into life trained with definite convictions, yet with broad sympathies and understandings, and with inner resources not available to those who live too close to the materialistic problems of production, distribution, and acquisition which have so dominated our American civilization.

If we carry out these ideals, we not only will train our Baptist ministers and missionaries, and thus safeguard our denominational future, but we will send into the life-streams of Oklahoma and the entire world a refining influence which will help to save and usher in a higher civilization than we have known. Let us keep the dominant note of O. B. U. intellectual, cultural, and spiritual as distinguished from the vocational and industrial. A four year foundational course here will then result in ultimate success in every walk of life later.

Let us devote ourselves to the training of those select and rare few who possess the brilliance of intellect, the perseverance of will, and the philosophic temperament for dealing with the fundamental problems of society, whether of religious conviction, temporal civilization, or of political philosophy, and when trained they will solve the problems of the world's tomorrow.

To carry out these objectives, a complete campus plan calling for five more buildings (to be built without further indebtedness and as funds are provided) is recommended, including, in the order of their importance, a new library, a fine arts building, a science hall, a power plant, a field house, the re-location of the athletic field, and the re-location of the president's home on the campus.

The library and fine arts buildings are badly needed now. The class of '34 is giving the first \$1,000 for the new library. When the Fine Arts Building and Field House are built, the present Fine Arts Building is adequate for and needed as a dormitory for married couples, and the removal of the "gym" will make possible the enlarging and improving of the mens' dormitory.

Before the plan is completed, the campus will be re-landscaped with the two entrances to the oval being on Kickapoo instead of on University Street as at present. The new library will be just south and east of the

administration building, with the science hall south of that, while the president's home will be farther south across the entrance to the oval. The new Fine Arts Building will be at the south of the oval, facing the Administration Building on the north. Hurt Field will be moved to the west side of the sixty acre campus, and the present athletic field will be landscaped as a sunken garden. The present practice field will be made into a park. Two of the five future buildings will cost very little. The library, fine arts building, and the science hall will cost \$400,000 or more. This, with the million dollar endowment fund, gives us a challenging twenty-five year program, and a two million dollar university plan.

We submit this report and program, after a year of study, with the conviction that it will more fully emphasize the scope of our Oklahoma Baptist educational opportunities and responsibilities than has recently been done.

Respectfully submitted,  
HALE V. DAVIS, President.

80. J. W. Raley, president of the Board of Trustees, delivered an address on Christian Education.

81. President Davis and Secretary Potter spoke briefly.

82. The Christian Education report was adopted.

83. The O. B. U. men's quartette sang.

84. Fred A. McCauley led in the closing prayer.

#### Thursday, 9:00 A. M.

85. Jack Boston led in singing: "Draw Me Nearer," "Near the Cross," "Leaning on Jesus," "Glory for Me." Lee Baum at the piano.

86. J. M. Jones led in prayer.

87. Chesterfield Turner led the devotional service and led in prayer.

88. Telegrams were read from Louisiana and North Carolina Conventions.

89. Motion passed instructing the secretary to reply to these messages.

90. George C. Boston read the report on obituaries and moved its adoption. President Morris led in prayer.

G. A. Goss and John T. Daniel spoke regarding John L. Dickson.

Hale V. Davis spoke regarding S. H. Pollard.

J. M. Jones spoke regarding R. A. Rushing and Fred Clarke.

The report is as follows:

#### MEMORIALS

Many times we come to lament the departure of our friends, as did Martha and Mary at the tomb of their brother. This seems to be true of human nature, and Jesus thus recognized it and wept with His friends.

But let us change from the physical eyes for a moment, and take just one look through the spiritual, and spirit filled eyes that have been given us and rejoice that our departed have gone to a better land.

Many of them have fought a good fight, have finished their course, and have kept the faith; henceforth there is laid up for them a crown of righteousness, which the Lord, the righteous judge, shall give them at that day: and not to them only but to all them that love His appearing.

Out of the gratitude of our hearts let us pause for a moment and thank God for their lives and be grateful in our hearts that the Lord shall bless the day when we shall be re-united in the fellowship of our great God around His throne.

We would like to mention in name all of our departed, but time will not permit. Therefore in our hearts and minds let us remember them.

Since it has been the custom of this convention to name only those who have taken active part in the leadership of the great cause of our Master, we mention the following names: Fred Clark, Okeene, John L. Dickson, Weatherford, P. R. Ewing, Eufaula, J. L. Fenter, Antlers, S. H. Pollard, Shawnee, and R. A. Rushing, Mooreland.

After the reading of this report and following whatever remarks that may be made, let us therefore stand for a moment of silence and then be led in prayer by the presiding officer of this convention.

GEO. C. BOSTON  
JOHN R. KELLY

91. The report was adopted.

92. Motion carried for the Secretary to write letters to the widows of deceased mentioned in the report on Obituaries.

93. W. Lee Rector read the report on Temperance and Social Service, moved its adoption, and spoke to it.

94. Motion carried that the time be extended five minutes that W. J. Losinger, president of the Anti-Saloon League of Oklahoma might speak on Temperance.

95. The report was adopted. It is as follows:

#### TEMPERANCE AND SOCIAL SERVICE REPORT

Our present temperance situation outrages God. The threat of hard liquor imperils every worthy interest of our hearts. Blind selfishness outlaws sobriety. Carnal desires welcome the return of John Barleycorn. This monster enemy of our hearthstones re-invades municipalities under the guise of respectability. Justice cries out against the outrage of using virgin life to peddle beer. Dark forebodings abound. No day has ever had thrust upon it a graver problem than ours.

On November 7th, 1933, the last state required by our Constitution to guarantee the legal return of liquor so registered itself. The 18th Amendment is gone, and with its going the greatest moral achievement ever attained by our people passed into oblivion. Distress and selfishness push God aside while our land moves to extricate itself from financial chaos by levying a tribute upon human vices and weaknesses. Such sin, unrepented of, can but be a forerunner of national death. "Watchman, what of the night? Watchman, what of the night?"

Facing the dread problems the return of hard liquor thrusts upon us, we can't escape enquiring, "Where are we headed and what are we going to do about it?" Frankly, brethren, in order to save ourselves

from the re-invasion of legalized liquor, it is too late now to pile up figures showing the waste and the misery which attends rum, and it is too late now to save our country from a season of suffering and sorrow. America has legalized the Devil's brew and we must pay the price. This arch-enemy of the heart has been given legal standing, and John Barley-corn will continue his battle to filch the weak and unwary of the earnings they cannot spare.

Brethren, we have lost the battle to save the 18th Amendment. What can we do? Shall we throw up our hands in defeat and cry, "Nothing can be done now!" No, let's shift the plan of battle from the defensive to the offensive. Let's begin at the bottom, manning our schools, and our homes, and our churches in a mighty crusade against liquor and its evil. Let's commandeer the righteous forces from coast to coast and move to undermine and destroy this wicked institution that our neglect and indulgences and sin has thrust upon us again.

**"WE MUST FIGHT, AND APPEAL TO THE GOD OF BATTLES, AND THAT IS ALL THAT IS LEFT US."**

In our next battle, a long and arduous battle, let's stay close to the Lord. Let's pray for conviction and courage and power to save our homes from the mighty avalanches of crime and sorrow which follow in the wake of strong drink. O, let's contest every step of the Devil's march. To battle, brethren! Let's not fold our arms and supinely cry, "O, it's too late now to fight an enemy so firmly entrenched in our borders." For shame! All know that such a cry is just what the Devil would set up. Let's buckle on the armor of God and challenge the rule of the flesh among the sons of men; challenge the rule of the blind in our present-day life; challenge the rule of the politicians who sell us out for gold; and challenge the rule of the Devil in both high and low places.

Facing the future, we recommend that our Baptist hosts, providing the Holy Spirit leads:

1. Register aggressive and positive resistance against the flow of rum.
2. Utilize every agency and opportunity to discredit hard drink as a means of character building.
3. Arraign the wickedness of a nation attempting to finance itself by levying tributes upon human vices and weaknesses.
4. Encourage our constituency to trade only with institutions which spurn the privilege of earning gold at the price of honor.
5. Gird on the armor of God and give battle against John Barley-corn, an arch-enemy of the heart and the home.

Humbly submitted,

W. LEE RECTOR  
O. G. MATTHEWS  
D. L. RILEY  
A. A. DUNCAN

96. The committee on Order of Business for next year was announced as follows:

W. O. Leach, chairman; C. E. Wilbanks, E. W. Westmoreland.

97. Dr. John L. Hill, of Nashville, Tennessee, spoke for the Sunday School Board on Sunday School work.

98. Motion carried that a letter of sympathy be sent by the secretary to Mrs. W. O. Anderson in Long Beach, Dr. W. O. Anderson, formerly pastor of Tulsa First Church having passed away.

99. The hour for State Missions having arrived C. E. Wilbanks read the report and moved its adoption.

The report is as follows:

#### STATE MISSIONS REPORT

The servant cannot be above his lord. Baptists have a Lord, who is Lord of the harvest. We seek to follow Him. He paid much attention, primary and persistent, to his own State. He gave his life's energies to His State. He spent His life within its confines. He said, "I am not sent but unto the lost sheep of the house of Israel." It was said of Him, "He came unto His own." His successor, who was most like Him in Israel cried, "Brethren, my heart's desire and prayer to God for Israel is, that they might be saved." Also, "I have great heaviness and continual sorrow in my heart. For I could wish that myself were accursed from Christ for my brethren, my kinsmen according to the flesh."

Thus should we feel and thus should we behave toward our state and her peoples. All extra-church activities in the state are regarded as State Missions. This term covers the benevolences of our hospitals and orphans' home. It propagates the developmental work of our B. Y. P. U. and W. M. U. departments. It entails the teaching done in Oklahoma Baptist University. It compels the evangelism sought through the Sunday School Department and the combined efforts of general evangelists and pastors whose salaries are supplemented by State Mission funds.

There is a two-fold purpose in State Missions:

First, to spread the gospel over the state; to knit-up the forces in the state, and to develop and conserve them.

Second, to turn all these forces on the wider fields beyond.

There is a trinity of agencies in State Missions, outside the local churches. We shall call them three propagandists, namely:

The state Baptist paper, The Baptist Messenger.

The state Baptist College, Oklahoma Baptist University.

The state Mission Board.

There are three by-products of State Missions: Hospitals, Orphanages, and Missions outside the state.

There are definite auxiliary departments: Sunday school department, B. Y. P. U. department, W. M. U. department, Brotherhood department, and Evangelism.

There are three personalities leading: State Missions Secretary, the Holy Spirit in the churches, and Jesus Christ, Lord of the harvest and head over all things unto the churches.

No opposer of missions can be at home within this state. Oklahoma was not even named by a white man. Rev. Allen Wright, Choctaw, historian, commissioner and author, named it "Okla," people, and "homma," red. It is the land of the red people, at the end of their trail of tears.

Oklahoma's first Baptist church was organized by an itinerant missionary. It was composed of Rev. Wm. Lewis and wife, white; John

Davis, Creek Indian; Quash, Bob and Ned, negro slaves. This combination is still our supreme challenge. To these nationalities others have come from the ends of the earth.

A partial survey, based upon associational letters this year, reveals in Oklahoma:

32 Associations

26 returning questionnaires, showing:

576 churches

10,522 Baptisms

8,551 additions otherwise

136 pastorless churches

290 idle preachers

329 communities needing our message

68 churches needed.

We would urge that special effort be made in two directions:

That plans be worked out for church-supported evangelists in each of the ten districts, and that these ten men be employed by the State Mission Board as soon as funds are available or in prospect.

That a Brotherhood and Enlistment Secretary be employed, when, and if, the State Mission Board can devise ways and means of his support.

We commend our new Executive Secretary-Treasurer for his spirit and his well-defined program: Of living within our income; of paying all possible on debts; of doing more evangelistic work with funds available.

Respectfully,

C. E. WILBANKS

100. Secretary Andrew Potter read the report of the Board of Directors, and it was moved to adopt.

The report is as follows:

#### REPORT OF THE BOARD OF DIRECTORS TO THE BAPTIST GENERAL CONVENTION

There are no bounds to our gratitude for God's unceasing favor upon our work during the year just closed. We have made substantial progress though we have carried on under what is likely the most trying conditions the world has faced in the past two generations. It has been a time of widespread unemployment; the cheapest wheat, cotton, and oil in decades; unparalleled over-production; fluctuating commodity prices; and the nervous discontent which follows such conditions. Our national government has loaned and spent billions of dollars to stabilize affairs that are not yet stabilized. We have had a bank holiday, a season of government price-fixing and wage-adjustments; we have deserted the gold standard, and have seen a transformation of our entire national, political, and economic life. We are now in the midst of untried and revolutionary schemes of high finance and the United States, and the world at large, is staggering in abject economic helplessness. We are in a time of political upheaval, bewilderment, and cataclysmic changes. We have seen a moral decline more precipitous than living men have ever witnessed.

Surely if God's people ever faced a time to sober them and call them to earnest prayer and unusual service, that day has arrived. These conditions must be accepted as a challenge to those who believe in God. The world today is not the world of yesterday, but amid all these changes

there is one thing which has not changed: namely, the need of the human heart for regeneration by the power of God.

In spite of these times we are happy to announce that reports of the various departments of our work will show gratifying results. We have made a decided advancement in every particular save in the total amount of money received. But let us remember that the most precious things in life cannot be bought with money. While our material values have shrunk, our spiritual values have multiplied by a hundred-fold.

#### **The Spirit**

The spirit of the business, social and religious world has been very restless. There have been an unprecedented number of resignations and changes with a large increase of ministerial unemployment, but the attitude and spirit toward our Board and its missionary work has been remarkably sympathetic and astoundingly harmonious. The response during the last few days of October to our appeal for State Missions was exceedingly gratifying and heartening. We raised \$9,647.87 on our State Mission specials, and reduced our overdraft last year from \$41,265.56 to \$30,914.39. Three thousand dollars since November 1st has cut our overdraft to \$27,914.39.

#### **Right Direction**

We have started in the right direction. We must live within our income and reduce our indebtedness. We are happy to announce that practically all of our agencies and institutions did live within their income the past year, and some of them made substantial reductions on indebtedness.

The Muskogee Hospital made this year \$7,224.93 above operating expense, which is an average of \$602.08 per month.

The Baptist Messenger made \$304.79 more than it spent.

The Orphans' Home had a balance of \$3,279.79 on deposit.

Oklahoma Baptist University had an excess of income over expenses of \$667.86.

The Woman's Missionary Union reduced its outstanding obligations \$11,298.48.

The B. Y. P. U. and Sunday School and Assembly Departments increased their indebtedness \$18.44 after the departments were combined and old Sunday School Department debts had been assumed in the amount of \$678.08.

The Miami Hospital increased its indebtedness \$2,919.48.

The Baptist Book Store increased its debt \$2,119.94.

#### **Dr. Rounds Resigns**

After eleven years of successful service as Secretary, Dr. J. B. Rounds retired September 1st. During these years Dr. Rounds gave himself unstintedly to all of our work. He wrought well for the Kingdom during the most stressful times in the history of our denomination. Quietly and with patient perseverance he addressed himself to the arduous duties placed upon his shoulders. By his noble character, his consistent Christian life, and his fine qualities of leadership he has come to take a big place in the affections of his fellow Baptists in Oklahoma. This Convention thanks God for the fine service rendered by Dr. Rounds for the past thirty-five years in Oklahoma.

#### **The Baptist Messenger**

The Baptist Messenger has rendered signal service to all the work of the denomination, but especially to the work of the Executive Board.

It is most gratifying to your Board that the Baptist Messenger increased materially its circulation, paid all current expenses, and made a small gain. Seven thousand, two hundred fifteen copies of our paper, blazing with missionary inspiration and information, were sent forth last week to Baptist homes in Oklahoma. This is the largest circulation that the paper has ever had except in the high days of the Seventy-five Million Campaign when it was sent free to many thousands for a short time.

Wider publicity is absolutely essential to the successful prosecution of our missionary work. We suggest that the Convention address itself with whole-hearted enthusiasm to the vitally important matter of increasing the circulation of the paper to at least fifteen thousand. Dr. E. C. Routh, the capable editor, has been working without stint or reserve at the almost impossible task of making brick without straw. Let us get back of the paper with serious determination to double its circulation by April 1st.

#### Orphans' Home

The Orphans' Home has made a marvelous record for the past year, in fact, the past ten years, under the capable leadership of Rev. E. A. Howard, superintendent. They have fed and clothed one hundred seventy orphans during these stressful times and have a balance of \$3,279.79 in the treasury.

Since the emergency which created the special Orphans' Home Board has long ago passed, and since the Institution makes its report each quarter to the Board of Directors, and in the interest of economy and with the hearty approval of the superintendent, Mr. E. A. Howard, we recommend the discontinuance of the special Orphans' Home Board.

#### O. B. U.

Oklahoma Baptist University has wrought well the past year in spite of the financial difficulties through which we have passed. Their only problem is financial. We heartily approve their effort to raise \$40,000.00 in a special campaign in April and pledge to Dr. Hale V. Davis and the Board of Trustees every power we possess to bring this campaign through to a glorious and successful consummation. Oklahoma Baptist University must have more money with which to operate and we must help them get it.

#### B. Y. P. U. and Sunday School

For the sake of economy in administration, the B. Y. P. U. and Sunday School Departments were merged under the leadership of Mr. T. H. Farmer. These departments have become great soul-winning agencies—as the report will show. They have become great missionary and evangelistic forces as well as teaching and training agencies.

Mr. Fred McCaulley, who had served as Sunday School Secretary for fifteen years, made an enviable record. The growth of the department had kept pace with the general progress of other state and southwide agencies. The Board of Directors were loath to dispense with Mr. McCaulley's valuable service, but financial conditions made it necessary. We are glad that he found a place with Oklahoma Baptist University.

#### The Baptist Assembly

The Baptist Assembly at Falls Creek broke all attendance records the past year. It is a mighty institution for good, bringing together thousands of our people for study and training in Christian service as well as recreation and fellowship.



### The Baptist Book Store

The Baptist Book Store is owned jointly by the Baptist General Convention and the Baptist Sunday School Board of Nashville, Tenn. Mr. H. Killingsworth, the manager, has done well with the business despite the stressful times through which we are passing. Collections have been difficult but in the main our people have been loyal to our own Baptist Book House. We urge our pastors and people to patronize our own Book Store.

### The Indian Work

Our Indian work has for many years been carried on by Rev. G. Lee Phelps. In addition to the employment of Brother Phelps the Board has supplemented the salaries of quite a group of Indian pastors. The work has been difficult and slow, but steady progress has been made. We have developed some outstanding Indian preachers in Oklahoma.

### W. M. U.

The Woman's Missionary Union, led by Mrs. Berta K. Spooner, works in cooperation with the Baptist General Convention and remits all its funds to the various causes through our treasury. The W. M. U. of Oklahoma has the past year achieved the greatest triumph of its noble history. They have stirred the missionary fires all over the State. They have paid \$10,000.00 and interest on the Memorial Dormitory bonds.

### Laymen's Work

Some progress has been made in the development of Laymen's organizations in churches and Associations throughout the State. Mr. J. E. George of Enid is chairman of the Oklahoma Brotherhood. Mr. L. A. Ellison of Ada worked as secretary for a few months this year. For lack of funds we have not been able to continue this fine work.

It is the opinion of your Board that these brotherhood organizations should be encouraged both in Churches and Associations. We recommend that the Convention look with favor upon a more aggressive policy of work among our laymen, and that the Board of Directors be instructed to form a policy in this matter.

### Hospitals

The hospital situation has greatly improved. The emergency created by the Muskogee Hospital preceding the Convention last year has passed, and the situation is well in hand. All operating expense was paid and the local indebtedness reduced \$7,224.93. The institution is doing as good work as it has ever done in its history. Miss Gracia Tarman is due much credit for the successful administration of the institution. The new financing plan for Muskogee Hospital adopted by the Convention has been carried out in its entirety and every payment has been promptly met.

The Miami Hospital has made substantial progress. While they had an operating deficit of \$3,505.64, new plans and policies put into effect about May 1st give promise of bringing the institution within the limit of its receipts. We commend Dr. J. E. Hampton, pastor of the First Baptist Church of Miami, and acting manager of the institution, for the faithful service rendered to the institution during the year, without money and without price.

With the hearty approval of Dr. Hampton, we recommend that the Miami institution be brought into the same relationship to the General Board as the Muskogee Hospital now occupies.

The Enid Baptist Hospital owned and operated by a group of local Baptists has rendered a fine type of Christian service the past year. It has paid all operating expense and made several thousand dollars in addition thereto. Mr. J. E. George of Enid, is the newly elected manager.

We recommend that the Convention continue a fraternal relationship with this hospital and give every sympathy and help possible to assist the local people in their endeavor. The Convention is in no way responsible for its operation nor obligations.

#### Associational and Pastor-Missionaries

For many years we have been helping Associations employ missionaries and helping weaker churches in strategic centers employ their pastors by supplementing their salaries. Under the head of "State Mission Supplements" we have spent multiplied thousands of dollars in the past ten years. The noble men carrying on this work have wrought worthily.

It is the opinion of your Board that the District plan offers the most effective way to carry on our work at the present time, and we recommend that this Convention look with favor upon the growing sentiment for District Missionaries, and instruct the Board to form a policy in this matter.

#### Our Policies

When taking over the heavy responsibilities of executive secretary September 1, the secretary announced three guiding principles or policies:

- 1st. To live within our income.
- 2nd. To reduce our indebtedness.
- 3rd. To enlarge our mission work.

We have reiterated these policies in most of the Associations of the State and response thereto was wholehearted. This is what our Baptist people want, both preachers and laymen. They have endorsed these policies with overwhelming enthusiasm. The Board of Directors re-emphasizes these guiding principles and asks that the Convention endorse these policies for the coming year.

We, THEREFORE, recommend that every agency and institution owned and operated by the Baptist General Convention be, and are hereby instructed to live within their income, and that all contracts with employees be made provisional to the end that the will of the Convention may be made effective.

#### Debts

We believe that a Christian denomination should pay its debts. We have been trusted by brothers, banks, and bondholders, when we had no security save our honor and good name. They believed in us. We must keep faith with them. Our creditors have been exceedingly patient and generous. We must not fail them now.

WE, THEREFORE, recommend a policy of gradual debt retirement. We should not attempt to pay all our debts in one year, but should pay some of our debts each year.

#### Mission Work

Missions is vital and fundamental. When we lose our missionary spirit and stop the prosecution of our missionary work, we will be on the road to spiritual suicide. We must "march for the Master;" we must "achieve our destiny;" we must "possess our possessions." A strong, aggressive, missionary policy will save our denomination. Without this we are not worth saving.

WE, THEREFORE, recommend that the coming year we go afield and proclaim the gospel of the Son of God in school houses, under tents, in weak and run-down churches, in country places, villages, towns, and cities. Missions is our mission. A regenerated people, fired with missionary zeal and evangelistic fervor, will conquer the earth and bring in the Kingdom. There are vast stretches of destitute territory within the bounds of our commonwealth and the Macedonian call, "Come over and help us," comes from every section of our fair State.

To the end that we may make effective these major objectives of our people, we therefore recommend:

1st. That we have a committee of five, of whom the president of this Convention shall be chairman, to organize and direct a state-wide evangelistic campaign. Revival meetings should be held in every place possible, striving to increase the number of baptisms next year by twenty-five percent.

2nd. That we hold a great missionary conference in each of the ten Districts of our State with the purpose of firing our people with a heart-wrenching passion to preach the gospel to earth's last man. To these conferences we should bring our missionary-minded pastors and returned missionaries to pour out their hearts on the needs of a lost world. Our people love God and a lost world, and, with missionary information and inspiration brought to them from red hot hearts, they will respond and their liberality be increased tenfold.

#### Future Plans and Policies

It is our conviction that missions should be kept at the center of all our work, local and denominational. We are sure that a cash basis, with monthly reduction of debts, meets the approval of all thinking Baptists, and that they want such a policy continued.

The budget is our meat and bread. It is the main hope of our work, local and denominational. It is the conviction of your Board that the most aggressive campaign for the budget should be waged for 1934 with an intensive effort from now to February 1st. It is the hope that hundreds will volunteer to reach every unbudgeted church in the State. This campaign, in our judgment, should move along the lines of the thirty-two Associations. Each Association should set for itself a goal, both in numbers of churches and weekly amounts to be raised. We suggest a wider use of the Associational organization in the promotion of our missionary work. Your Board recommends that we set as an objective for 1933-34:

- 1st. To double the number of weekly contributing churches.
- 2nd. To double the number of monthly contributing churches.
- 3rd. To get at least seventy-five percent of our churches to give something to the Cooperative Program during the year.
- 4th. That we seek to enlist each Association in this goal for itself.

#### Conclusion

We re-affirm our faith in the Cooperative Program as the best method Baptists have yet devised for carrying on a balanced denominational work. We face a time when we need to exercise the sanest sort of Christian

statesmanship. We are today hearing insistent calls from worthy causes. We do not want any of them to die. So, we should seek to enlist every individual and church cooperating with this Convention to give something regularly to the causes of the Kingdom, urging the tithe as a minimum.

The grace of God and the generosity of the Brotherhood have brought us to a rift in the clouds and the smile of God falls upon our faces, challenging us to the most heroic loyalty in our history.

We call this Convention to prayer. We summon you to lift up your eyes and see, to dedicate head, heart and hand to the spread of the Kingdom of God, that

"Jesus shall reign where'er the Sun  
Doth his successive journeys run."

Respectfully submitted,  
ANDREW POTTER, Executive Secretary.

101. The congregation stood singing: "On Jordan's Stormy Banks," and "Blest Be the Tie that Binds," and an offering for State Missions was taken amounting to \$107.00. This more than completed the \$10,000.00 goal for State Missions.

102. C. E. Wilbanks spoke on State Missions with a passionate appeal.

103. Secretary Potter spoke on State Missions, stirring our hearts to renewed consecration in behalf of our Saviour's work.

104. Motion prevailed to adopt both State Missions reports.

105. J. W. Storer, J. E. Hampton, T. P. Haskins were appointed as committee on Cooperative Program.

106. Motion prevailed to adjourn.

R. C. Miller led in prayer.

#### Thursday, 1:45 P.M.

107. Troy Campbell led in singing: "There Is Power in the Blood," "Oh, How I Love Jesus," "Footsteps of Jesus," "Have Thine Own Way." Lee Baum at the piano.

108. W. O. Leach led in a devotional service. Heb. 13: 5-8, "The Unchangeable Christ."

109. T. L. Holcomb read the report of the Nominating Committee, which was adopted.

(See Page 7 for Report of Nominating Committee).

110. Lemuel Hall moved that a message of sympathy be sent to J. W. Hodges because of the loss of his daughter.

111. Motion to extend time five minutes. Carried.

112. Auguie Henry read the report of the Committee on Committees and it was adopted.

The report is as follows:

#### REPORT OF THE COMMITTEE ON COMMITTEES

##### Missions—

J. W. Storer, Tulsa	W. A. Wilcoxson, Lawton
Ernest Quick, Hugo	Truman Maxey, Carmen
A. F. Whitehurst, Kingfisher	

##### Auxiliaries—

Hollis Burge, Chandler	R. C. Holcomb, Idabel
L. C. Robbins, Claremore	Earl Stark, Lawton
J. M. Hawes, Boise City	

##### Christian Education—

Bill Smith, Haileyville	A. N. Stanfield, Guymon
Geo. P. Drake, Drumright	C. Lex. Shelby, Cherokee
J. C. Hendrick, Tahlequah	

##### Social Service—

J. R. Smallwood, Waurika	J. Grover Scales, Miami
E. W. Westmoreland, Heavener	W. A. Bryan, Yukon
W. D. Bowen, Enid	

##### Religious Literature—

H. H. Boston, Guthrie	G. H. Stigler, Sand Springs
W. R. King, Newkirk	P. Boyd Smith, Dewey
Geo. Hutto, Walters	

##### Benevolence—

B. I. Cherry, Lindsay	O. G. Matthews, Watonga
D. D. Barber, Pauls Valley	Lum Hall, Elk City
Paul B. Cullen, Muskogee	

##### Obituaries—

Dan Curb, Oklahoma City	H. H. Burton, Shawnee
A. D. Muse, Pauls Valley	G. R. Naylor, Ft. Towson
G. Lee Phelps, Wetumka	

Committee: AUGUIE HENRY

G. M. FORD

H. T. WILES

RALPH BARNARD

K. D. TURNER

113. J. M. Jones offered the following resolution which was adopted by rising vote:

"Resolved that the Baptist General Convention of Oklahoma now go on record as unalterably opposed to the repeal of the prohibition plank of the Constitution of Oklahoma."

114. Lum H. Hall read the report on Benevolence and it was adopted as follows:

### REPORT ON SYSTEMATIC BENEVOLENCES

In this report we, your Committee, are not making a financial or statistical statement of our Benevolent work, which will no doubt be made in the reports from the three major interests herein represented, namely: Old Ministers' Relief, Orphans' Home, and Hospitals.

#### OLD MINISTERS' RELIEF

The Relief and Annuity Board is located at Dallas, Texas, with Thomas J. Watts, Executive Secretary. The Board paid to Relief Beneficiaries some \$132,356.41 during the past year. The Relief and Annuity plans are the only means we have as a denomination to care for our aged and dependent ministers. It is worthy of our support.

#### ORPHANS' HOME

The Oklahoma Baptist Orphans' Home, located at Oklahoma City, superintended by Brother E. A. Howard, is one of our major institutions. We are justly proud of the accomplishments of our Orphanage and its management. Brother Dan Curb is rendering a very inspiring as well as profitable service in behalf of our home. He inspires the churches to a more loyal support as he visits them with the children. The food, clothing, and cash received by him has greatly aided in the caring for our Orphans. It is gratifying to observe from Brother Howards' report that not only is the Home in first class condition, but more than \$3,000.00 ahead in cash.

#### HOSPITALS

Oklahoma Baptists are endeavoring to maintain two Hospitals, one at Miami and one at Muskogee. From all information the Hospital work is showing a marked improvement this year. The Financial status of our Hospitals may be noted from the report of our Secretary, Dr. Andrew Potter.

Jesus, while on earth, healed the sick in body, as well as in soul and likewise admonished his followers to do so.

If we are faithful in our Benevolent work, namely: Caring for the Aged Ministers and their widows, the Orphan children in our midst, and the sick and afflicted who are helpless without our aid, truly the scripture may be applied to Oklahoma Baptists, Matthew 25:34-40, "Then shall the King say unto them on His right hand, 'Come, ye blessed of my Father, inherit the kingdom prepared for you from the foundation of the world: For I was an hungered, and ye gave me meat: I was thirsty and ye gave me drink: I was a stranger, and ye took me in: naked, and ye clothed me: I was sick, and ye visited me: I was in prison, and ye came unto me.' Then shall the righteous answer Him, saying, 'Lord, when saw we thee an hungered, and fed thee? or thirsty, and gave thee drink? When saw we thee a stranger, and took thee in? or naked, and clothed thee? Or when saw we thee sick, or in prison, and came unto thee?' And the King shall answer and say unto them, 'Verily I say unto you, Inasmuch as ye have done it unto one of the least of these, my brethren, ye have done it unto me'."

Respectfully, your committee,

LUM H. HALL  
J. M. JONES  
T. GRADY NANNEY  
W. A. BRYAN

115. Moved by J. M. Jones that time be extended five minutes.

116. Moved by Marvin Cole that the time be extended five minutes.

117. Moved by J. W. Bruner that the recommendation embodied in Benevolence report be stricken from the report and left to the Executive Board. Motion carried.

118. Dr. McKee Adams spoke in behalf of the Louisville Seminary.

119. Dr. L. H. Scarborough spoke on behalf of the Fort Worth Seminary.

120. Dr. J. O. Gash spoke on behalf of the Bible Institute, New Orleans.

121. J. E. George read the report on Layman's work, which was adopted as follows:

#### REGARDING BROTHERHOOD WORK

In accord with the policy of the Baptist Brotherhood of the South which provides for a committee of representative Laymen whose duty it is to assist in the promotion of the Brotherhood work in the state. The plan further provides that the said committee shall be elected by the State Convention.

Be it therefore resolved that the Brotherhood Committee be composed of a President, Recording Secretary, and one layman from each of the ten districts of the state.

Be it further resolved the following named men compose the committee for the ensuing year: J. E. George, Enid, president; R. A. Lemen, Recording Secretary; Panhandle District, Joe Dean, Guymon; Northwest District, George Robbins, Carmen; West Central District, Dr. A. F. Seibert, Clinton; Southwest District, W. P. Fowler, Duncan; North Central District, J. B. Carnett, Ponca City; Central District, Homer Grimmett, Anadarko; South Central, L. E. Ellison, Ada; Northeast, L. H. McPherson, Miami; East Central District, Jack Thompson, Checotah; Southeast District, Probie Lee, Spiro.

Be it further resolved that at the Convention meeting of 1933 and each meeting thereafter, the President of the Convention appoint a nominating committee of five representative laymen whose duty it shall be to nominate the Brotherhood Committee for the ensuing year and present the said nominations to the Convention for consideration.

Be it further resolved that Rev. R. C. Howard, Homer Grimmett, and J. E. George be appointed to continue to try to make possible a full-time paid Secretary, and that the pastors co-operate in this matter.

122. Moved by J. M. Jones that we express appreciation to the following for their respective services in making this Convention enjoyable:

Transportation: Pastor O. M. Stallings, Immanuel Church.

Information: Pastor R. L. McClung, Nogales Ave. Church.

Baggage: Pastor Joe Wilhelm, Glenwood Church.

Publicity: Troy Campbell, Asst. Pastor, Immanuel.

Registration and Assignment: E. A. Patterson, Educational Director, First Church.

123. Secretary read the Orphan's Home report which was adopted. Report is as follows:

#### BAPTIST ORPHANS HOME REPORT

To the Baptist General Convention of Oklahoma, meeting in session at Tulsa, November 14, 1933:—

We are just now closing our ninth year as Superintendent of the Oklahoma Baptist Orphans Home. During all of these years, I have never brought you a report with greater pleasure and more delight than the one I am bringing to you this year. In many ways conditions have been unlike those of any other year, but somehow with God's help we have been able to master every obstacle, meet every condition and close the year of our work and activity in a most remarkable way. I am pleased to report that notwithstanding the stress of the times, our children have been well cared for and today I can truthfully say we are better clothed, housed, and cared for than we have been at any time for the last three years. In addition to this, I am most happy to say that although our financial support has fallen off considerably from what it was in 1932, yet we have managed to feed our children well, keep our bills paid, wipe out the small over-draft of last year and come before you at this time with absolutely a clean slate. When we make a survey of all of these facts and see the healthy condition that your Orphans Home is in today, we should give thanks to Almighty God for His blessings upon us.

During the past year, we have had very little sickness and no epidemics of any kind. We lost one boy by death, namely Asa Leon Blain, sixteen years of age. Again, we wish to express our thanks to the Oklahoma General Hospital and especially to Dr. J. E. Harbison and his son, Dr. Frank Harbison, and other physicians connected with this fine institution for the splendid service they have rendered our Home. They have given our children every consideration necessary, all without cost. Also, we are grateful to Dr. Eastland and Dr. John T. Miller for the fine services they have rendered to our Home and to our children.

We are very proud of the record our children are making in school. We have at this time 48 girls and boys in High and Junior High School. We are very proud to report that last spring we had two very fine boys from our Home to graduate from High School, namely Cecil Kincaid and Earl Eslinger. These were the first boys to ever graduate from the Orphans Home. We now have one boy and three girls in college. In addition to this, one of our girls who graduated from college last year received her life certificate and is now teaching and helping to keep her brother and sister in College. Because of some special arrangements that I have been able to make, the schooling of these young people is costing the Home practically nothing.

I would not overlook saying a word concerning the religious training of our children. We maintain our Sunday School in a very efficient way. In this particular phase of the work, Brother and Sister Mansfield are rendering a very valuable service. In addition to the Sunday School, we have preaching as often as possible and also maintain two B. Y. P. U's. During the past year, a number of our boys and girls have made professions of faith in Christ and followed their Lord in baptism, and we now have 77 who are members of the Hudson Avenue Baptist Church of Oklahoma City.



Our contributions the past year have decreased until it has seemed almost impossible for us to keep going. We thought in 1932 we had reached the bottom, but this year our contributions are much less than they were last year and a little more than half way what they were three years ago. This, of course, has made it necessary for us to practice the most rigid economy possible. This we have done. We have reduced our force of employees to the minimum. We cannot operate with less help than we now have. The sending of our big truck over the state to gather up food supplies and other articles for the Home has been a tremendous help to us. While our contributions in cash have been less, our children have had plenty to eat. This, of course, is due to the fact that the Baptist people in every section of the state have been liberal in giving us food supplies of every kind. During the past year, our field man, Brother Dan Curb, has brought in \$5,727.27 in food supplies of various kinds.

During the past year we have made considerable improvements. We have painted the outside of all the main buildings. Some of these buildings have not had any paint put on them since they were erected. We felt we were forced to do this to protect the buildings. Also, we have had to spend considerable money in patching and re-plastering and in patching and repairing roofs, etc., until we now have our buildings all in good condition.

Our great problem the past year has been to keep out of debt and this, by the help of God and the Baptists of this state, we have accomplished. We began the year of 1932-33 with a small over-draft. This has been entirely cleaned up and we have lived within our income, kept our bills paid and I am happy to say up to the first day of this month, we do not owe one dollar for anything.

The following is a financial statement rendered and audited for the past year:

## RECEIPTS

1932-33 Program .....	\$ 3,193.42	
Clothing Fund .....	539.64	
Sunday School General .....	6,468.84	
Books .....	112.10	
Christmas Offering .....	492.92	
Birthday Special .....	776.22	
Specials .....	6,341.67	
Total .....	\$17,924.81	\$17,924.81
Other Receipts:		
Ikard Estate Rentals .....	\$ 966.50	\$ 966.50
Total Receipts to November 1, 1933 .....		\$18,891.31
Cash Balance on hand November 1, 1932 .....		101.73
Total .....		\$18,993.04

## ANNUAL OF THE OKLAHOMA

## OPERATING EXPENSES

Groceries .....	\$ 915.65	
Salaries .....	8,155.04	
Supt. Traveling Expense.....	208.59	
Mansfield Expense .....	62.08	
Truck Trip Expense.....	339.86	
Clothing Expense .....	330.40	
Miscellaneous Expense .....	452.77	
Office Expense .....	1,046.66	
Board Expense .....	26.50	
Water, Light and Fuel.....	1,815.21	
Freight and Express.....	44.19	
Farm Expense .....	818.37	
Live Stock .....	92.50	
School Expense .....	24.60	
Repairs .....	762.32	
Insurance .....	172.50	
Autos and Supplies.....	962.85	
Telephone .....	117.15	
Drugs .....	72.32	
Shoe Repairs .....	137.95	
Association Expense .....	77.50	
Total.....	\$16,635.01	\$16,635.01

Operating Gain .....\$ 2,358.03

## Other Disbursements:

Improvements .....	\$ 319.80	
Furniture and Fixtures.....	115.50	
Ikard Property Expense.....	285.00	

Total.....\$ 720.30      \$ 720.30

Cash Balance on Hand November 1, 1933.....\$ 1,637.73

## Outstanding Bills:

Funds in Transit November 1, 1933.....	\$ 1,642.06	
Salaries .....	\$ 652.50	
Bills Payable .....	537.90	
Total.....	\$1,190.40	\$ 1,190.40

Balance .....

Cash Balance in Bank Nov. 1, 1933.....

Total Cash Available.....\$ 2,093.72

124. Secretary read the report on Indian work which was adopted as follows:

#### REPORT OF INDIAN WORK

G. Lee Phelps, General Missionary to Indians

To the Baptist General Convention of Oklahoma in Annual session in Tulsa, November 14, 1933:—

From the earliest history of this state the Indian Mission work has been a most important phase of our mission work in the development of our commonwealth.

One hundred and fifty thousand Indians comprise an important element in our citizenship, these were the original settlers and it was through the Indian people that the first churches, Associations and Conventions had their beginning in what is now the State of Oklahoma.

All honor to the pioneer missionaries who laid the foundation and planted the fundamentals of the Christian religion among these original Aborigines. The mission work among the Indians is different from work among white people and peculiarly difficult. A back ground of unnumbered generations of paganism, with a communistic government, traditional education and numerous cults of religious beliefs. These produce intricate problems.

With most of the Indian tribes our Baptist work is progressing very satisfactory, the Sunday School and B. Y. P. U. work is growing rapidly with marked improvement each year. The Indian pastors are doing the best work of their life with a deeper spirituality than I have seen.

The Choctaw tribe is an exception to the above, their work is not prospering, alarming decline. In a conference with some of their leaders a few days ago it was revealed that their young people who have been sent away to schools have drifted away from their people when through school and found employment in other parts and consequently they are without young leadership. The Choctaws have not a native minister under the age of fifty years. We are making every effort to revive the churches and to enlist young people. If our Board had means to employ some young man who feels called of God to go among these people and give his entire time to Sunday School and B. Y. P. U. work we would be able to revive the work.

Respectfully submitted,

G. LEE PHELPS, General Missionary.

125. Secretary read report on W. M. U. work which was adopted as follows:

#### W. M. U. REPORT

The achievements wrought through W. M. U. under the direction of Mrs. Berta K. Spooner during the past twelve months are an inspiration for those of us who labor together in our Lord's cause. In spite of handicaps and difficulties much progress has been made in all lines of endeavor, as shown by the information received from Mrs. Spooner's office.

The W. M. U. has reached out into many heretofore unenlisted churches, organizing 264 new societies. With proper regard for future years, 238 of these new organizations were among young people: 52 Y. W. A., 73 G. A., 35 R. A., 78 Sunbeam Bands. There are yet 277 churches without missionary organizations.

Of the churches partly enlisted, there are 163 W. M. S. with no auxiliaries, there are 86 with only one missionary organization for their young people, 89 with two, 60 with three, 7 with four, but still do not have full-graded W. M. U., 54 with five and 37 with six. Nine churches have seven missionary organizations for their young people and one church has nine. Indeed we are gratified by our 144 churches having full-graded W. M. U. and especially proud of those having A-1 full-graded W. M. U. organization, namely: Lawton, First; Sapulpa, First; Idabel; Bristow, and Spiro. The efficiency of all our organized work is checked by the Standard of Excellence which wisely comprehends all that should be included in an active missionary society. Of Oklahoma's total of 1,844 W. M. U. organizations only 146 rated A-1, of these 42 were W. M. S., 18 Y. W. A., 26 G. A., 22 R. A., and 38 Sunbeam Bands.

In the ten districts in Oklahoma capable vice-presidents have served and other consecrated women have led in associational activities. The District Meetings in April this year reached by actual count 3,700 women from 30 Associations, only two Associations not being represented. Sixty-eight per cent of the societies were touched by the inspiration of these meetings. Miss Juliette Mather, Young People's Leader of the South, was one of the party, which also included Miss F. Catherine Bryan, one of our splendid missionaries from China, who with her charming manner and charts of cold facts made the needs of China stand out vividly.

The Associational quarterly meetings and rallies have been characterized by a spirit of work and worship. The secretary has attended twenty-six of these meetings.

There were 1,330 classes held among W. M. U. organizations. Much real mission study was done at the Assembly at Falls Creek. There was the largest attendance in the history of the Assembly. We had seven classes taught during the W. M. U. hour with 496 enrolled. Miss Pearle Bourne, Associate Young People's Leader of the South, was our out-of-state guest and taught a large and enthusiastic group of young women that most interesting book, "The Young Revolutionist." Miss Hessie Smith taught, "The Desire of All Nations," to a large class of both men and women. Other members of our faculty were: Mrs. C. A. Gibson of Wanette; Mrs. John Woodruff of Oklahoma City; Miss Eva Inlow of Oklahoma City, and Rev. R. E. Stephens of St. Louis, Oklahoma. To all we express our grateful thanks for the splendid service rendered.

In the State G. A. and Y. W. A. Houseparties at Shawnee and in many Associational Y. W. A. Houseparties, mission study has received impetus. Miss Bourne was also our guest speaker and conference leader in these meetings and surely won her place in the hearts of our girls.

In personal service souls have been led into the Kingdom of God, relief has been given to needy through garments, trays, etc. Good Will Centers have been maintained, Daily Vacation Bible Schools have been conducted and many deeds of Christian service directed and planned by Personal Service Committees.

But W. M. U. has desired to reach beyond her own physical touch and has done so in one way by her gifts to the Cooperative Program amounting to \$23,729.30; State Missions \$3,315.95; Home Missions \$2,072.55; Foreign Missions \$7,596.00; Scholarship \$910.02; Dormitory \$10,421.33; White Cross \$476.29; Margaret Fund \$290.31; Clothes and school books for the children of our Home \$5,601.68; reported from 326 societies \$9,332.43 contributed to local work; nursery at Fort Worth \$42.33. Total cash contributions \$63,788.28. Chickens, eggs, linens, quilts,

fruit, etc., \$4,439.00; boxes to Indian preachers (22) valued at \$1,468.00.

The building of the Dormitory stands as a real proof of W. M. U. laboring together. Many young women are living happily, and profitably in the W. M. U. Memorial Dormitory this year. It is of appreciable value to the institution to have this building and certainly to the young women to be there with cultured women. Through the long years of the future, our dormitory will remain useful to the King, "That our daughters may be fashioned after the similitude of a palace." Many societies have done well, others manifested what seemed but half-hearted interest, still others have yet to share in this glorious endeavor.

Through the year, W. M. U. of Oklahoma has also "made our prayers unto God" observing the Prayer Calendar in Royal Service and the Window of Y. W. A. Oklahoma women to the number of 2,070 have subscribed to Royal Service. There have been 272 subscriptions to the Window of Y. W. A. and 524 to World Comrades, yet many more should be subscribing and using these valuable magazines as well as the Baptist Messenger, our very own denominational paper. There is much rubbish in today's literature avoided by having these magazines and publications in our homes.

Appeals from the world field call us to more fervent prayer, more faithful work in the coming months. A debt of gratitude is due all of the officers, departmental, chairmen and members of the Executive Board for their splendid support and cooperation, to Mrs. McMillan for her ever ready helpfulness, to Mrs. Wells for her thoughtful care of the work in the office, to Miss Eva Inlow who has worked with us for the past three years as Young People's Leader. Sincere thanks are also due the many hostesses and others who so beautifully contributed to every need and comfort of the secretary while she was on the field.

A. L. GOODWIN.

126. Secretary read minutes of Pastors' and Laymen's Conference, as follows:

**THE BAPTIST PASTORS' & LAYMEN'S CONFERENCE MEETING  
WITH FIRST BAPTIST CHURCH, TULSA, NOVEMBER 14, 1933**

Proceedings of the Conference:

1. Called to order by the moderator, Rev. T. P. Haskins, Enid.
2. Devotional conducted by Rev. J. H. Houston, Chelsea.
3. Special prayer for Rev. Hope Owen, who left the state on account of ill health.
4. Time having arrived for organization of the Conference, the following organization was perfected:
  - (1) Rev. T. P. Haskins, Enid, was elected moderator.
  - (2) Rev. R. C. Howard, Oklahoma City, elected Vice-Moderator.
  - (3) Garland Howard, Carnegie, was elected secretary.
5. President Haskins carried out following program:

**MORNING SESSION**

- (1) Song service led by Emery Collins, Seminole.
- (2) Devotional, J. H. Houston, Chelsea.
- (3) Special Song Emery Collins in charge.
- (4) Evangelism as portrayed by the Life of Christ. Luke 10, 19. H. E. Hitt.
- (5) Evangelism of the Apostolic period, Albert Gregg Marlow.
- (6) Song.

## ANNUAL OF THE OKLAHOMA

- (7) "Eighteen Hundred Years of Evangelism," was to be discussed by H. C. Miller, Durant, but Rev. Miller not being present, Dr. E. L. Watson of Okmulgee discussed the subject in a good way.
- (8) Adjournment for lunch.

## AFTERNOON SESSION

- (9) Song Service led by Clyde Ross, Ardmore.
- (10) L. A. Ellison, Ada, was to speak on "Evangelism in the Church of Today."
- (11) Special Song, Clyde Ross in charge.
- (12) Rev. K. D. Turner, Oklahoma City, spoke on, "Our Song Service Contributing To Evangelism."
- (13) Led in song by Clyde Ross.
- (14) Evangelism in Our Associational Work, A. D. Muse, Pauls Valley.
- (15) President Haskins, at the time takes special offering to pay for getting out program.  
\$8.03 was given, \$4.20 paid out for program, and balance given to Orphans Home.
- (16) At this time President Haskins appointed the following Program Committee for 1934 Conference:  
Rev. Lum Hall, Elk City.  
Rev. R. W. Leazer, Altus.  
Rev. W. A. Wilcoxson, Lawton.  
Homer Grimmett, Anadarko.
- (17) Evangelism in "Our State Work," was spoken on by Dr. A. L. Aulick, Oklahoma City.
- (18) Note of thanks expressing appreciation to Dr. J. W. Storer, host pastor, and program committee for program.
- (19) Adjournment.

T. P. HASKINS, President.

GARLAND HOWARD, Secretary.

127. Russel Boud sang a solo, "One Day." Lee Baum at the piano.

128. H. O. Morris read the report on Resolutions and moved its adoption. The motion carried. The report is as follows:

## RESOLUTION

RESOLVED: That we, the Oklahoma Baptist Convention, express our thanks to the City of Tulsa for their courteous treatment and cordial hospitality in giving us access to their papers, hotels and homes in the fashion which we have all greatly enjoyed.

BE IT FURTHER RESOLVED, that we are especially grateful to the Pastor and membership of the First Baptist Church of Tulsa for their courtesy and kindness so beautifully rendered.

WE FURTHER thank the other Churches of the city who have cooperated with the First Baptist Church in matters of transportation, information, baggage, publicity and registration.

We also thank the various denominations of Tulsa who have co-operated to make our stay in their city so pleasant, and further,

BE IT SAID to the good grace of the Convention itself that they have bestowed a blessing upon themselves and upon those who entertained them.

O. M. STALLINGS  
A. N. STANFIELD  
H. O. MORRIS  
JERRY COX  
C. P. ALCORN.

129. Rupert Naney read the report on Home Missions and moved its adoption. The motion carried.

The report is as follows:

#### REPORT FOR HOME MISSIONS

The Mission program of Jesus is outlined in the eighth verse of the first chapter of the Acts. In these last words of Jesus, we are shown our equipment, our task, and our field. We are to witness to Christ "both in" and "unto"—in Jerusalem, Judea, Samaria and unto the uttermost parts of the earth.

In between "Judea" and the "uttermost parts of the earth" lies "Samaria." Our Samaria is the peoples, places and spiritual destitution lying between the normal reach of the State and local forces and the boundary line where the "uttermost parts of the earth" begin. In this field the Home Mission Board of the Southern Baptist Convention is at work.

#### Administration

During the past Convention year the Board was forced to carry on its work and meet its obligations on a greatly reduced budget. It did, however, balance its budget, live within its income and pay \$89,357.61 on the principal of its debt. Since October, 1928, the Board has paid \$690,378.11 on the principal of its debt, reducing the debt from \$2,364,380.91 as of October 1, 1928, to \$1,674,002.80 as of May 1, 1933. If the receipts of the Board could be maintained at \$450,000 a year, the Board would be able to materially increase its mission work and would at the same time be able to retire its indebtedness within ten years.

At the annual meeting of the Board in June, the budget of operation for the ensuing year was reduced by \$11,000, but such adjustments were made in overhead and other operating expenses that the Board will be able to maintain its missionary work without the loss of a single missionary.

#### The Lord Blessing the Work

The Mission work of the Home Mission Board has been greatly blessed during the past year. There was a total in all fields of 2,544 baptisms.

#### Work Among the Foreigners

Among the foreigners the Board has 38 workers supplying 157 churches and mission stations. There were 19 new missions opened up last year.

#### Work Among the Indians

The work among the Indians is very fruitful. There are 21 workers and 40 churches and missions. Last year the missionaries reported 493 additions.

### Work Among the Negroes

During the past year the eight workers among the Negroes reported 591 additions to the churches. There are in the South approximately 10,000,000 Negroes. Southern Baptists should greatly enlarge their work among our colored brethren.

### Good Will Centers

The good-will centers and rescue missions are doing an excellent work. Their combined reports show 2,837 religious services held, with 62,735 in attendance and 538 conversions.

### Work in Cuba

Dr. M. N. McCall, the Superintendent of the work in Cuba, reports 44 churches and 39 missions. There are 8 American missionaries. The rest are natives. These workers baptized 336 people. There are 3,421 members of Baptist churches and 4,135 enrolled in Sunday School. There is no richer field in all the world for the Gospel than Cuba.

### Work in Panama

In Panama we have seven mission churches and one self-supporting church. The seven mission churches are colored churches—Jamaicans who came to the Zone to build the Canal. They are pastored by two preachers. The eight churches have a combined membership of about 800.

### Field Work

We have six special field workers: Dr. J. W. Beagle, Rev. Jacob Gartenhaus, Miss Emma Leachman, Mrs. Una Roberts Lawrence, and Dr. J. W. Michaels and Rev. A. O. Wilson. These are all very busy, giving the Gospel to the lost and carrying information about our work to Southern Baptists.

### Home Missions in the Future

The Home Mission task is larger, more difficult and more important than ever before. The work that ought to be done today is more vitally related to the whole task of the denomination than it has ever been at any period in our history.

The frontiers have changed, but the work remains. There are now at least eleven fields of labor challenging us and calling to the Board with their needs.

The fields now open to Home Mission work are: Evangelism, Enlistment and Stewardship, City Missions, Missions to the Foreigners, Missions to the Indians, Missions to the Jews, Missions to the Mountain folk, Missions to our brother in black, Missions in Cuba, Missions in Panama and Central America, and a revitalizing enlistment and church building program for our country churches carried on in cooperation with State Mission Boards in connection with our Church Building Loan Fund.

What a mighty opportunity we have in these fields of Kingdom work, and how important the work to be done. We must evangelize and marshal the evangelized forces in the homeland for world-conquest for Christ. The Home Mission Board is set for this very thing.

J. E. HAMPTON.

130. Grant Sinclair sang as solos: "I Walk With the King," "Do You Know the World Is Dying." Lee Baum at the piano.

131. Rupert Naney moved that we adjourn. Motion carried.



132. George P. Drake led in the closing prayer.

**Thursday Night, 7:30 P.M.**

133. Special music was furnished by the "A Capella Choir" of the Tulsa High School.

134. The congregation stood singing "Amazing Grace." Russell Boud led, Lee Baum at the piano.

135. H. E. Dana led in prayer.

136. J. W. Storer read the report on Cooperative Program and moved its adoption.

The report is as follows:

**SOUTHWIDE CO-OPERATIVE MISSIONS**

Your committee has been asked again to call to your attention the plan now used to gather and distribute the funds for the ten objects included in our Co-Operative Program for Southwide Mission objects.

The address by Dr. L. R. Scarborough, to follow this report, will bring to us the need, necessity and dynamic of co-operative missions.

Your committee is, however, of the opinion that for purposes of record, it is entirely within its province to call attention to what is peculiarly germane to Oklahoma Baptists.

If the tendency to put preferred items in our financial program continues to grow, and the list of states which no longer adhere to an equal distribution of mission funds between State and Southwide causes continues, we shall soon have no Co-Operative Program. Only two or three states now divide 50-50, and in January the most consistent and avowed advocate of the original idea leaves that slender group.

The genesis of this plan was to provide a method whereby with the minimum of machinery and clashing of competitive appeals, all our work might be advanced. Critical situations in state conventions have made a seeming imperative for designations until the whole plan is endangered. Why keep on saying that the Co-Operative Program is the best thing yet devised when in all but these two or three states it has utterly broken down? Perhaps that sentence may sound too pessimistic, but why deny an obvious fact?

In Oklahoma we divide our mission funds 60% for State and 40% for Southwide, and recommend continuance of same for this convention year. And yet, in spite of all this as an effective method usable day in and day out, not dependent on the ability of the presenter irrespective of the actual value of the work presented, what better thing has been evolved?

Much fault has been found with the so-called "harness" or "machinery" of this plan, and with some of the objects included.

This latter is largely governed by the territory in which the objector lives, it ought to be said. But the trouble is not so much with the harness or with the machinery. If a horse is just naturally balky, the harness doesn't matter, and if the battery is dead, the co-ordination of differential and engine will not move the machine.

Let us remember that "operate" comes from a Latin word which means to work, and translate it into action, thanking God for the prefix "co" which means together.

At the last Southern Baptist Convention in May, the Baptist One Hundred Thousand Club was set in motion as an emergency measure to relieve the present indebtedness situation of our denominational agencies, all of the proceeds to be applied on the debts for work already done, the expenses of collection to be paid by the Sunday School Board. The time designated by the Southern Baptist Convention was August, but on account of that being such an unfavorable month, and the organization being unable to get to the people, the Executive Committee of the Southern Baptist Convention recommended the campaign be renewed through January, and we recommend that Oklahoma Baptists accept such recommendation and that the churches be urged to cooperate in pressing the campaign to completion.

In keeping with the request of Dr. Frank Tripp, we recommend the following organization for pressing this campaign in January.

THOS. P. HASKINS

J. E. HAMPTON

J. W. STORER, Chairman.

#### Baptist Hundred Thousand Club of Oklahoma

J. W. Bruner, Chickasha, Oklahoma, Director

ASSOCIATION	COUNTY	LEADER	CHURCH	ADDRESS
Atoka	Atoka	Rev. H. O. Morris	Atoka, First	Atoka
	Coal	Rev. S. F. Ross	Coalgate, 1st	Coalgate
Banner	Pontotoc	Mr. L. A. Ellison	Ada, First	Ada
	Garvin	Rev. D. D. Barber	Pauls Valley	Pauls Valley
	Murray	Rev. A. B. White,	Trinity Sulphur 1st	Sulphur
Beckham	Beckham	Rev. John Daniel	Sayre 1st	Sayre
Bryan	Bryan	Rev. R. C. Miller,	Durant 1st	Durant
	Marshall	Rev. R. C. Miller	Durant 1st	Durant
	Johnson	Rev. R. C. Miller	Durant 1st	Durant
Caddo	Caddo	Rev. James V. Gray	Anadarko 1st	Anadarko
Central	Canadian	Rev. H. B. Wilhoyte	El Reno 1st	El Reno
	Blaine	Rev. H. B. Wilhoyte	El Reno 1st	El Reno
	Kingfisher	Rev. A. F. Whitehurst	Kingfisher 1st	Kingfisher
	Logan	Rev. H. H. Boston	Guthrie 1st	Guthrie
Chickasaw- Union	Grady	Rev. J. A. Haley	Minco 1st	Minco
	McClain	Rev. W. T. Cost	Purcell 1st.	Purcell
	Cleveland	Rev. E. F. Hallock	Norman 1st.	Norman
Cotton- Comanche	Comanche	Rev. T. B. Holcomb	Lawton 1st.	Lawton
	Cotton	Rev. Geo. C. Hutto	Walters 1st.	Walters
Concord- Kiowa	Custer	Rev. W. O. Leach	Clinton 1st.	Clinton
	Washita	Rev. W. B. Smith	Cordell 1st.	Cordell
	Kiowa	Rev. H. L. Janes	Hobart 1st.	Hobart

## BAPTIST GENERAL CONVENTION

75

ASSOCIATION	COUNTY	LEADER	CHURCH	ADDRESS
Delaware- Osage	Washington	Rev. J. W. Raley	Bartlesville 1st.	Bartlesville
	Nowata	Rev. J. W. Raley	Bartlesville 1st	Bartlesville
	Osage	Rev. Geo. C. Boston	Pawhuska 1st	Pawhuska
Enon	Carter	Rev. H. E. Dana	Ardmore 1st.	Seminary Hill, Texas
	Love	Rev. W. G. Winans	Marietta 1st.	Marietta
Frisco	Choctaw	Rev. Ernest Quick	Hugo 1st.	Hugo
	McCurtain	Rev. R. C. Holcomb	Idabel 1st.	Idabel
	Pushmataha	Rev. P. B. Langley	Antlers 1st.	Antlers
Harmon	Harmon	Rev. W. B. Crouch	Hollis 1st.	Hollis
Haskell	Haskell	Rev. Clyde Foster	Stigler 1st.	Stigler
Jackson- Greer	Greer	Rev. C. E. Wilbanks	Mangum 1st.	Mangum
	Jackson	Rev. R. W. Leazer	Altus 1st.	Altus
Leflore- Latimer	Leflore	Rev. A. L. Goodwin	Poteau 1st.	Poteau
	Latimer	Rev. A. L. Goodwin	Poteau 1st.	Poteau
McIntosh	McIntosh	Rev. B. Atteberry	Checotah 1st.	Checotah
Mills	Roger Mills	Rev. W. A. Darden	Hammon 1st.	Hammon
	Dewey	Rev. W. A. Darden	Hammon 1st.	Hammon
Mullens	Stephens	Rev. A. L. Gregg	Marlow 1st.	Marlow
	Jefferson	Rev. J. R. Smallwood	Waurika 1st.	Waurika
Muskogee Sequoyah	Muskogee	Rev. Paul Cullen	Central	Muskogee
	Okmulgee	Rev. E. L. Watson	Okmulgee 1st	Okmulgee
	Wagoner	Rev. E. L. Watson	Okmulgee 1st	Okmulgee
	Sequoyah	Rev. E. L. Watson	Okmulgee 1st	Okmulgee
	Cherokee	Rev. E. L. Watson	Okmulgee 1st	Okmulgee
	Adair	Rev. E. L. Watson	Okmulgee 1st	Okmulgee
North Canadian	Seminole	Rev. H. T. Wiles	Seminole 1st	Seminole
	Hughes	Rev. J. E. Kirk	Holdenville 1st.	Holdenville
	Okfuskee	Rev. J. W. Hodges	Okemah 1st.	Okemah
North- eastern	Mayes	Rev. Earl Hatchett	Pryor 1st.	Pryor
	Ottawa	Rev. J. E. Hampton	Miami 1st.	Miami
	Delaware	Rev. J. E. Hampton	Miami 1st.	Miami
	Craig	Rev. J. E. Hampton	Miami 1st.	Miami
North- western	Woodward	Rev. Harry Morgan	Woodward 1st.	Woodward
	Harper	Rev. J. W. Chapman	Buffalo 1st.	Buffalo
	Ellis	Rev. J. G. Holder	Shattuck 1st.	Shattuck
Oklahoma County	Oklahoma	Rev. K. D. Turner	Exchange Ave.	Okla. City
Panhandle	Beaver	Rev. Roland West	Beaver 1st.	Beaver
	Texas	Rev. A. N. Stanfield	Guymon 1st.	Guymon
	Cimarron	Rev. J. M. Hawes	Boise City	Boise City

ASSOCIATION	COUNTY	LEADER	CHURCH	ADDRESS
Pawnee Creek	Pawnee Payne Creek	Rev. H. Ernest Hitt Rev. O. L. Gibson Rev. T. W. Medearis	Pawnee 1st. Stillwater 1st. Bristow 1st.	Pawnee Stillwater Bristow
Perry	Noble Kay Garfield	Rev. J. M. Jones Rev. Augie Henry Rev. T. P. Haskins	Perry 1st. Blackwell 1st. Enid 1st.	Perry Blackwell Enid
Pittsburg	Pittsburg	Dr. A. A. Duncan	McAlester 1st	McAlester
Pottawatomie Lincoln	Pottawatomie Lincoln	Dr. Chesterfield Turner Rev. Hollis Burge	Shawnee 1st. Chandler 1st.	Shawnee Chandler
Salt Fork	Woods Major Alfalfa Grant	Rev. A. F. Wasson Rev. J. W. McCulley Rev. C. Lex Shelby Rev. L. L. Kordis	Alva 1st. Fairview 1st. Cherokee 1st. Pond Creek	Alva Fairview Cherokee Pond Creek
Tillman	Tillman	Rev. H. W. Stigler	Frederick 1st	Frederick
Tulsa- Rogers	Tulsa Rogers	Dr. J. W. Storer Rev. L. C. Robbins	Tulsa 1st. Claremore 1st	Tulsa Claremore

137. Russell Boud led in singing "On Jordan's Stormy Banks I Stand." Lee Baum at the piano.

138. J. W. Bruner introduced Dr. L. R. Scarborough, Ft. Worth, President of the Southwestern Baptist Theological Seminary, who addressed the convention.

139. E. C. Routh led in prayer.

140. Motion prevailed to adopt the report on Cooperative Program.

141. Grant Sinclair sang "The Beautiful Garden of Prayer." Lee Baum at the piano.

142. Motion to adjourn carried.

143. Grant Sinclair sang "Have Thine Own Way, Lord." Lee Baum at the piano.

144. John T. Daniel led in prayer and the congregation sang "Praise God from Whom all Blessings Flow."

145. Total registered: Messengers, 903; Visitors, 629; Total, 1532.

Respectfully submitted,

JOHN T. DANIEL,  
Recording Secretary

## AUDITOR'S REPORT

Andrew Potter, D. D., Corresponding Secretary,  
The Baptist General Convention of the State of Oklahoma,  
Oklahoma City, Oklahoma.

Dear Sir:

In accordance with your instructions, we have audited the Books of Account of the following organizations:

	For the Twelve Months Ended
Baptist Book Store, Oklahoma City, Okla. ....	Apr. 29, 1933
Oklahoma Baptist University, Shawnee, Okla. ....	Aug. 31, 1933
Oklahoma Baptist Hospital, Muskogee, Okla. ....	Sept. 30, 1933
Baptist Orphans Home, Oklahoma City, Okla. ....	Oct. 31, 1933
Baptist Messenger, Oklahoma City, Okla. ....	Oct. 31, 1933
Woman's Missionary Union of Oklahoma, Oklahoma City, Okla. ....	Oct. 31, 1933
Baptist Young Peoples' Union and Sunday School Departments, Oklahoma City, Okla. ....	Oct. 31, 1933
The Executive Office of The Baptist General Con- vention of the State of Oklahoma.....	Oct. 31, 1933

and WE HEREBY CERTIFY that, in our opinion, the Balance Sheets included in our Reports on each of the above assignments and the Consolidated Institutional Balance Sheets included herein, subject to the comments included in each of the above mentioned Reports, and subject to the report of Baird, Kurtz & Dobson of Joplin, Mo., on the Miami Baptist Hospital, present the financial condition of the various organizations as at the designated closing dates.

Respectfully submitted,

WOLF AND COMPANY.

Dated at Oklahoma City, Oklahoma,  
November 11, 1933.

## CONSOLIDATED BALANCE SHEET—CONDENSED

As At Designated Closing Dates

## ASSETS

Current Assets:		
Cash on Hand and on Deposit	\$ 19,768.99	
Accounts and Notes Receivable—		
Net of Reserve	49,260.63	
Inventories	21,482.35	\$ 90,511.97
Miscellaneous Assets		635.73
Prepaid Expenses		3,163.84
Investments:		
Trust Funds	5,382.40	
Endowment Funds	18,786.84	
Non-functional Real Estate	6,527.98	
Stock	1,583.87	
Estates Not Liquidated	20,001.00	52,282.09
Fixed Assets:		
Land	151,157.40	
Buildings and Improvements—		
Net of Reserve	954,183.84	
Furniture, Fixtures and Machinery—		
Net of Reserve	205,490.97	1,310,832.21
TOTAL		<u>\$1,457,425.84</u>

## LIABILITIES AND CAPITAL

Current Liabilities:		
Bank Overdraft	\$ 166.18	
Accounts Payable	79,199.98	
Notes Payable	69,647.97	149,014.13
Fixed Liabilities:		
First Mortgage Notes Payable	29,467.72	
Bonded Debt	271,575.00	301,042.72
Total Liabilities		<u>\$ 450,056.85</u>
Trust Funds		7,783.43
Unearned Income		2,705.55
Capital Accounts:		
Endowments—		
Restricted	\$ 2,000.00	
Unrestricted	16,836.84	18,836.84
Surplus	1,008,957.56	
Less: Departmental		
Overdraft	30,914.39*	978,043.17
		<u>996,880.01</u>
TOTAL		<u>\$1,457,425.84</u>

\*Red Item

## BAPTIST GENERAL CONVENTION

62

## CONSOLIDATED INSTITUTIONAL BALANCE SHEET AS AT DESIGNATED CLOSING DATES

CONSOLIDATED INSTITUTIONAL BALANCE SHEET DESIGNATED CLOSING DATES											
	Total	Eliminations	Executive Office Oct. 31, 1933	Muskogee Sept. 30, 1933	Miami Sept. 30, 1933	Oklahoma Baptist University Aug. 31, 1933	Baptist Messenger Oct. 31, 1933	B.Y.P.U. and S.S. Oct. 31, 1933	Woman's Missionary Union Oct. 31, 1933	Baptist Orphan's Home Oct. 31, 1933	Baptist Book Store 50% Apr. 29, 1933
ASSETS											
Working Assets:											
Cash—											
On Hand.....	\$433.09			\$98.19		\$309.90					\$25.00
On Deposit.....	19,335.90		8,957.07	173.00		4,172.40		23.67	2,720.20	3,279.79	9.77
Accounts and Notes Receivable Net of											
Reserve.....	49,260.63		195.95	7,214.71	6,584.21	28,086.97	1,020.75				6,158.04
Inventories.....	21,482.35		329.96	1,053.05	1,879.00	5,774.65			221.73	3,290.00	3,933.96
Miscellaneous Assets:											
Accounts and Notes Receivable—Affiliated											
Organizations.....	625.73	21,086.00	14,384.88			6,297.96		200.65	828.24		
Meter Deposits.....	10.00			10.00							
Prepaid Values and Deferred Charges:											
Insurance.....	864.53			95.85		768.68					
Expenses.....	2,299.31				239.41	1,956.90	103.00				
Investments:											
Trust Funds.....	5,382.40		3,600.00			1,782.40					
Endowment Funds—Restricted.....	2,000.00					2,000.00					
Unrestricted.....	16,786.84					16,050.12				736.72	
Non-functional Real Estate.....	6,527.98					1,527.98				5,000.00	
Stocks.....	1,583.87					1,583.87					
Ikard Estate.....	20,000.00									20,000.00	
Francis I. Kragh Estate.....	1.00					1.00					
Fixed Assets:											
Land.....	151,157.40		25,000.00	14,915.05	21,915.11	72,327.24		5,000.00		12,000.00	
Buildings and Improvements—Net.....	954,183.84		12,527.77	243,177.99	105,404.07	358,434.38		27,464.19	50,000.00	157,175.44	
Furniture, Fixtures, Machinery and											
Equipment—Net.....	205,490.97		2,504.07	35,994.59	26,000.34	123,244.76	454.60	5,450.00	1,268.90	9,527.50	1,046.21
	\$1,457,425.84	\$21,086.00	\$67,499.70	\$302,732.43	\$162,022.14	\$624,319.21	\$1,578.35	\$38,138.51	\$55,039.07	\$211,009.45	\$16,172.98



## LIABILITIES AND CAPITAL

<b>Working Liabilities:</b>										
Bank Overdraft	\$166.18				\$53.84		\$112.34			
Accounts Payable	79,199.98		3,271.22	38,294.33	2,965.72	26,846.43	112.14	1,113.83	1,031.26	1,190.40
Accounts and Notes Payable—										
Affiliated Organizations		21,086.00	1,290.89	15,248.17			4,304.32		242.62	
Notes Payable	69,647.97		38,200.00	6,985.32	10,201.30	10,161.35		500.00	3,600.00	
<b>Fixed Liabilities:</b>										
First Mortgage Notes	29,467.72					28,198.82			1,268.90	
Bonded Debt	271,575.00			130,000.00		91,575.00			50,000.00	
Total Liabilities	\$450,056.85	\$21,086.00	\$42,762.11	\$190,527.82	\$13,220.86	\$156,781.60	4,528.80	\$1,613.83	\$56,142.78	\$1,190.40
Trust Funds	7,783.43		3,600.00			4,183.43				\$4,374.65
<b>Deferred Credits:</b>										
Unearned Income	2,705.55			69.43	35.24	2,354.98	245.90			
<b>Capital Accounts:</b>										
Endowments—										
Restricted	2,000.00					2,000.00				
Unrestricted	16,836.84					16,100.12			736.72	
Surplus or Deficit	1,008,957.56		52,051.98*	112,135.18	148,766.04	442,899.08	3,196.35*	36,524.68	1,103.71*	209,082.33
Departmental Overdraft	30,914.39*		30,914.39*							
	\$1,457,425.84	\$21,086.00	\$67,499.70	\$302,732.43	\$162,022.14	\$624,319.21	\$1,578.35	\$38,138.51	\$55,039.07	\$211,009.45
										\$16,172.98

NOTE:—(a) There has been included in the Accounts Payable of Miami Baptist Hospital accrued interest on Notes Payable in the amount of \$600.00 for which no provision was made in the Balance Sheet as included in the Report of Baird, Kurtz & Dobson.

\*Indicates Deficit.

## COMPARATIVE BALANCE SHEET

## ASSETS

	Oct. 31, 1933	Oct. 31, 1932	Increase Decrease*
Working Assets:			
Cash on Deposit -----	\$ 8,957.07	\$ 3,171.28	\$ 5,785.79
Accounts Receivable -----	248.45	224.95	23.50
History of Okla. Baptist -----	329.96		329.96
Miscellaneous Assets:			
W. M. U. of Oklahoma -----	3,600.00	3,600.00	
Oklahoma Baptist Hospital -----	14,332.38	16,098.25	1,765.87*
Fixed Assets:			
Land -----	25,000.00	25,000.00	
Building—Net of Reserve -----	12,527.77	12,527.77	
Furniture and Fixtures—			
Net of Reserve -----	2,504.07	2,500.00	4.07
	<u>\$67,499.70</u>	<u>\$63,122.25</u>	<u>\$ 4,377.45</u>

## LIABILITIES AND CAPITAL

Working Liabilities:			
Bank Overdraft -----		\$ 742.62	742.62*
Departmental Funds -----	200.65	2,875.27	2,674.62*
Undistributed Program Receipts---		1,383.36	1,383.36*
Accounts Payable -----	3,530.96	1,714.50	1,816.46
Accrued Interest -----	830.50	595.00	235.50
Notes Payable -----	38,200.00	40,381.81	2,181.81*
	<u>\$42,762.11</u>	<u>\$47,692.56</u>	<u>\$ 4,930.45*</u>
Trust Funds:			
Jewish Mission Work -----	\$ 3,600.00	\$ 3,729.10	\$ 129.10*
Associational Missions -----		742.93	742.93*
Capital Accounts:			
Surplus -----	52,051.98	52,223.22	171.24*
Less: State Mission Overdraft -----	30,914.39*	41,265.56*	10,351.17
	<u>\$67,499.70</u>	<u>\$63,122.25</u>	<u>\$ 4,377.45</u>

**SUMMARY OF CASH RECEIVED FOR THE TWELVE MONTHS  
ENDED OCTOBER 31, 1933**

	Cooperative Program	Special Offerings	Total Program	Other Designated	Total
State Missions -----	16,341.67	9,647.87	25,989.54	4,963.90	30,953.44
Christian Education -----	13,827.55	7,959.05	21,786.60	505.74	22,292.34
Orphans Home -----	4,399.66	-----	4,399.66	15,174.86	19,574.52
State Hospitals -----	3,142.60	-----	3,142.60	.21	3,142.81
Foreign Missions -----	12,067.70	47.33	12,115.03	9,239.46	21,354.49
Home Missions -----	5,633.20	45.00	5,678.20	2,597.47	8,275.67
Ministerial Relief -----	1,689.48	-----	1,689.48	5.30	1,694.78
New Orleans Hospital -----	603.37	-----	603.37	-----	603.37
Southwide Education -----	4,143.24	-----	4,143.24	380.97	4,524.21
Southern Baptist Convention Bonds -----	1,005.61	-----	1,005.61	-----	1,005.61
Provision for Retirement of Debt -----	6,983.68	-----	6,983.68	-----	6,983.68
	69,837.76 (B)	17,699.25	87,537.01	32,867.91	120,404.92
Less:					
Balance Co-operative Pro- gram Undistributed at Oct. 31, 1932, included with fore- going Amounts -----	1,383.36	-----	1,383.36	-----	1,383.36
Net Cash Receipts -----	68,454.40	17,699.25	86,153.65	32,867.91	119,021.56
O. B. U. Dormitory -----	-----	-----	11,054.05	-----	-----
O. B. U. Dormitory Furniture -----	-----	-----	210.92	11,264.97	-----
Rural Campaign--					
B. Y. P. U. -----	-----	-----	1,000.33	-----	-----
Sunday School -----	-----	-----	1,275.33	2,275.66	-----
B. Y. P. U. Department -----	-----	-----	-----	1,959.10	-----
Sunday School Department -----	-----	-----	-----	1,852.89	-----
One Hundred Thousand Club -----	-----	-----	-----	594.38	-----
Layman's Work -----	-----	-----	-----	198.60	-----
Chickasaw Union Association -----	-----	-----	-----	125.00	-----
Emily Beck Fund -----	-----	-----	-----	37.61	-----
Mrs. Alice Bagby Smith -----	-----	-----	-----	22.52	-----
Supplies Sold -----	-----	-----	-----	193.11	-----
Notes Payable -----	-----	-----	-----	1,000.00	-----
Returned Checks Collected -----	-----	-----	-----	2,081.70	-----
Transfer of Funds -----	-----	-----	-----	6,931.58	-----
B. Y. P. U.-Sunday School Secretary -----	-----	-----	-----	300.00	-----
Other Specials -----	-----	-----	-----	59.73	-----
Miscellaneous Funds -----	-----	-----	-----	338.42	-----
	-----	-----	-----	29,235.27	-----
Less: Fund Transfer by Journal Entry -----	-----	-----	-----	859.24	28,376.03
Cash Deposited During the Period--					
First National Bank and Trust Company, Oklahoma City, Okla.--					
Checking Account -----	-----	-----	-----	147,357.93	-----
Savings Account -----	-----	-----	-----	39.66	147,397.59

Note (B)—See Exhibit D.

## SCHEDULE NO. 1—Comparative Statement of Overhead Expenses

	For 12 Mo. Ended Oct. 31, 1933	Oct. 31, 1932	Increase Decrease*
Executive Office:			
Salaries—			
Corresponding Secy.-Treas. -----	\$ 3,617.89	\$ 4,125.00	\$ 507.11*
Bookkeeper -----	1,347.22	1,692.50	345.28*
Secretary -----	1,558.50	2,265.00	706.50*
Janitor -----	289.50	391.00	101.50*
Printing, Stary. & Of. Supplies-----	623.97	827.45	203.48*
Postage -----	694.89	818.52	123.63*
Water, Lights and Gas -----	325.16	481.36	156.20*
Telephone and Telegraph -----	123.07	244.34	121.27*
Insurance and Surety Bonds -----	377.21	346.42	30.79
Audit -----	297.25	293.75	3.50
Express -----	22.03	37.58	15.55*
Traveling and Convention Expense	259.03	568.90	309.87*
Radio -----	52.88	217.72	164.84*
Minutes -----	501.60	575.51	73.91*
Literature and Advertising -----	310.53	828.68	518.15*
Every Member Canvass Expense --	39.41		39.41
Miscellaneous -----	216.97	313.42	96.45*
Total Executive Office -----	\$10,657.11	\$14,027.15	\$3,370.04*
W. M. U. of Oklahoma -----	5,084.45	5,250.00	165.55*
TOTAL -----	\$15,741.56	\$19,277.15	\$3,535.59*
Fund Pro-rata:			
State Missions -----	\$ 4,092.81	\$ 5,012.06	\$ 919.25*
Oklahoma Baptist University -----	3,463.15	4,240.97	777.82*
Baptist Orphans' Home -----	1,101.91	1,349.40	247.49*
State Hospitals -----	787.07	963.86	176.79*
Foreign Missions -----	3,022.38	3,701.22	678.84*
Home Missions -----	1,410.45	1,727.23	316.78*
Ministerial Relief -----	423.13	518.17	95.04*
New Orleans Hospital -----	151.11	185.06	33.95*
Southwide Education -----	1,037.69	1,270.75	233.06*
Southern Baptist Convention Bonds	251.86	308.43	56.57*
Total -----	a\$15,741.56	\$19,277.15	\$3,535.59*

NOTE: (a) See Exhibit "C".

## BAPTIST GENERAL CONVENTION

85

## SCHEDULE NO. 2—Comparative Statement of State Mission Fund

Income:	For 12 Mo. Ended		Increase Decrease*
	Oct. 31, 1933	Oct. 31, 1932	
Receipts—			
Overdraft at the Beginning of the Period -----	\$41,265.56*	\$38,370.49*	\$ 2,895.07
Program -----	16,341.67	21,943.88	5,602.21*
Special State Mission Offering ---	9,647.87	4,185.29	5,462.58
Other Specials -----	1,136.05	1,896.53	760.48*
Rent—Book Store -----	1,530.25	2,480.00	949.75*
Week of Prayer -----	473.01	972.43	499.42*
B. Y. P. U. Department -----		500.00	500.00*
Sunday School Department -----		500.00	500.00*
Interest -----	39.66	331.52	291.86*
State Bd. Meeting Exp. Refund ---		30.00	30.00*
History of Oklahoma Baptists --	225.36		225.36
Crucible Campaign -----	762.17		762.17
Associational Special -----	797.40		797.40
Total Receipts -----	\$30,953.44	\$32,839.65	\$ 1,886.21*
Other Income—			
Sundry Adjustments -----	2,079.68		2,079.68
TOTAL INCOME -----	\$33,033.12	\$32,839.65	\$ 193.47
Disbursements and Expense:			
General Mens' Payroll -----	\$ 5,999.98	\$ 8,298.66	\$ 2,298.68*
General Men's Expense -----	164.50	557.18	392.68*
Missionary Pastors -----	3,092.50	5,027.00	1,934.50*
B. Y. P. U. Department -----	2,237.99	4,400.16	2,162.17*
Sunday School Department -----	2,084.57	4,233.25	2,148.68*
W. M. U. of Oklahoma -----		1,083.32	1,083.32*
Board Meeting Expense -----	455.79	444.50	11.29
Recording Secretaries -----	225.00	225.00	
Interest on State Indebtedness ---	1,771.34	1,408.57	362.77
Building Expense and Transfer of Rental Income -----	127.00	2,320.00	2,193.00*
Provision for Interest—			
Stillwater Church Loan -----	1,060.00	2,600.00	1,540.00*
History of Okla. Baptists ---\$470.72			
Less: Inventory of books on hand -----	329.96	140.76	140.76
Nuyaka Indian School -----	25.00	125.02	100.02*
Salaries—Stenographers -----	288.50		288.50
Provision for Retirement of Debt ---	760.58		760.58
Budget Committee Expense -----	109.63		109.63
Miscellaneous -----	46.00		46.00
	\$18,589.14	\$30,722.66	\$12,133.52*
Overhead Expense pro-rata -----	4,092.81	5,012.06	919.25*
Total Disbursements and Exp. ---	\$22,681.95	\$35,734.72	\$13,052.77*
Excess of Income over Disbursements and Exp. ---	10,351.17	2,895.07*	13,246.24*
Overdraft at End of Period -----	\$30,914.39*	\$41,265.56*	\$10,351.17*

## BAPTIST MESSENGER BALANCE SHEET

Oklahoma City, Oklahoma, Oct. 31, 1933

## ASSETS

## Working Assets:

## Accounts Receivable—

Advertising and Subscriptions	----	\$484.68	
Cuts	-----	25.38	
Church Budget (Subscriptions)	-----	505.44	\$1,015.50

Returned Checks	-----	5.25	\$1,020.75
-----------------	-------	------	------------

## Prepaid Expense:

Advertising Commissions	-----		103.00
-------------------------	-------	--	--------

## Fixed Assets (Appraised):

Office Furniture and Fixtures	-----		454.60
-------------------------------	-------	--	--------

---

 \$1,578.35

## LIABILITIES AND NET WORTH

## Working Liabilities:

Bank Overdraft	-----	112.34	
----------------	-------	--------	--

## Accounts Payable—

Trade	-----	85.00	
-------	-------	-------	--

Oklahoma Baptist University	-----	4,304.32	4,389.32
-----------------------------	-------	----------	----------

Southern Baptist Press—Treasurer's Fund	-----	27.14	4,528.80
---	-------	-------	----------

## Deferred Income:

Advertising and Subscriptions	-----	133.86	
Church Budget (Subscriptions)	-----	122.04	245.90

## Deficit:

Balance—November 1, 1932	-----	3,501.14*	
--------------------------	-------	-----------	--

 Deduct: Excess of Income over Expenses  
for the Twelve Months ended  
October 31, 1933-----

---

 304.79    3,196.35\*

---

 \$1,578.35

\*Red Item

NOTE: No provision has been made for depreciation on Fixed Assets.

Income and Expense Statement for the Twelve Months Ending  
October 31, 1933

## Income:

Subscriptions (Individual) -----	\$1,822.05		
Subscriptions (Church Budget) -----	2,132.74	\$3,954.79	
	<hr/>		
Advertising -----	4,238.00		
Less: Discounts and Refunds -----	100.72	4,137.28	\$8,092.07
	<hr/>	<hr/>	

## Expenses:

## Cost of Publication—

Printing -----	4,779.64		
Mailing -----	278.97		
Travel Expense to Shawnee -----	88.19		
Commissions Paid on Advertising --	1,475.90	6,622.70	
	<hr/>	<hr/>	
			\$1,469.37

## Other Expenses:

Office Salaries -----	303.52		
Postage -----	304.64		
Telephone and Telegraph -----	124.55		
Traveling -----	177.86		
Audits -----	64.75		
Convention Expense -----	65.35		
Office Supplies and Expense -----	98.94		
Surety Bond -----	12.50		
Charged Off Checks and Accounts ----	159.62		
Federal Check Tax -----	8.22		
Premiums for Subscriptions -----	8.45		
Commissions for Subscriptions -----	23.75		
Exchange -----	.50		
Insurance Premiums -----	3.35		
Cuts -----	16.83	1,372.83	
	<hr/>	<hr/>	

Excess of Operating Income over  
Operating Expenses -----

96.54

## Other Income:

Miscellaneous -----	15.41		
Sunday School Convention -----	192.84	208.25	
	<hr/>	<hr/>	

Excess of Income over Expenses----

\$304.79

## MISSIONARY PASTORS PAYROLL

Name	Address	Field	Amount
L. B. Alder	Oklmulgee	Nuyaka	90.00
R. T. Baker	Manitou	Otter Creek	110.00
W. D. Bowen	Enid	Calvary	110.00
Arlis Brady	Haywood	Haywood	50.00
C. R. Brown	Williams	Tahoma	55.00
Hobart D. Cox	Muskogee	Wainwright	110.00
Barnard Franklin	Ardmore	Enon Association	275.00
J. J. Gibson	Wister	Mt. Pleasant & Mt. View	110.00
J. A. Laudermilk	Vici	Vici	67.50
G. W. Moss	Jay	Jay	137.50
G. R. Naylor	Ada	Wapanucka	20.00
R. Peterson	Goodwell	Goodwell	275.00
Elmer Reynolds	Ketchum	Ketchum	55.00
F. B. Rickerson	Durant	Cade	55.00
R. A. Rushing	Mooreland	Mooreland	20.00
J. H. Muse	Pine Valley	Leflore-Latimer	165.00
J. T. Strange	Fargo	Liberty	110.00
D. M. Strickland	Collinsville	Collinsville	220.00
A. E. Teem	Nicoma Park	Nicoma Park	165.00
<b>INDIAN PASTORS</b>			
John B. Acorn	Stilwell	Cherokee Association	82.50
A. B. Brown	Wynnewood	Five Mile Spring	55.00
John Bruner	Lamar	Muskogee-Seminole	82.50
Lee O'Field	Jay	Cherokee Association	82.50
Jim Pickup	Tahlequah	14 Mile Creek	55.00
M. N. Wesley	Keota	Only Way No. 2	55.00
Richard Glory	Long	Fairfield	82.50
Robert Colbert	Wewoka	Muskogee-Seminole	82.50

## APPOINTMENTS AND APPORTIONMENTS

Year Ending Oct. 31, 1933

	Salary	Traveling Expenses
J. B. Rounds, Secretary-Treasurer	\$2,699.98	\$417.91
Andrew Potter, Secretary-Treasurer	500.00	150.00
M. G. Pickett, Bookkeeper	1,107.22	
Lola Nicholson, Bookkeeper	240.00	
Lorell Coffman, Secretary	1,095.83	
Mabel Morris, Secretary	42.50	
Stenographers	420.27	
Janitor	289.50	
Mrs. Berta K. Spooner, W.M.U. Corres. Secy.	2,020.00	407.10
Miss Eva Inlow, W.M.U. Field Worker	400.00	81.80
W.M.U. Office Secretary	245.00	
W.M.U. Office Expense	1,114.80	
E. C. Routh	2,400.00	
T. H. Farmer, B. Y. P. U. Secretary	2,039.99	
Fred A. McCauley, S. S. Secretary	1,664.99	
G. Lee Phelps, Indian Missionary	1,774.98	175.00
C. M. Curb, State Evangelist	1,625.00	189.50
John T. Daniel, Recording Secretary	200.00	
W. B. Smith, Assistant Secretary	25.00	

A  
A  
B  
B  
B  
B  
C  
C  
M  
D  
Fa  
Fi  
Ha  
Hi  
La  
Mt  
Ro  
Shi  
Str  
Tus  
Wa  
Wa  
  
Ass  
Ada  
Oak  
Alle  
Bya  
Davi  
Dau  
Elm  
Fitzl  
Fran  
Fost  
Henr  
Hick  
Love  
Mays  
Pauls  
Trini  
Perne  
Roff  
Sculli  
Steed  
Stone  
Story  
Stratf



## OFFERINGS BY ASSOCIATIONS AND CHURCHES

## ATOKA ASSOCIATION

Church	Paid on 1933 Program	Orphans' Home Special	Other Specials	Total
Association -----	-----	6.00	-----	6.00
Atoka First -----	59.88	6.10	28.11	94.09
Bentley -----	-----	-----	-----	-----
Bethany -----	-----	-----	-----	-----
Bethel -----	-----	-----	-----	-----
Buckholtz -----	-----	-----	-----	-----
Caney -----	-----	-----	-----	-----
Coalgate First -----	122.11	16.69	93.17	231.97
Missionary -----	-----	-----	-----	-----
Daisy -----	-----	-----	-----	-----
Farris -----	-----	-----	-----	-----
Five Mile -----	-----	-----	-----	-----
Harmony -----	-----	-----	-----	-----
Hickory Hill -----	-----	-----	-----	-----
Lane -----	-----	-----	-----	-----
Mt. Gilead -----	-----	-----	-----	-----
Rock Springs -----	-----	5.00	-----	5.00
Shilo -----	-----	-----	-----	-----
Stringtown -----	2.66	1.60	7.80	12.06
Tushka -----	-----	-----	-----	-----
Ward's Chapel -----	-----	-----	-----	-----
Wardville -----	-----	1.16	-----	1.16

## BANNER ASSOCIATION

Association -----	-----	12.11	-----	12.11
Ada First -----	690.58	320.93	614.18	1625.69
Oak Avenue -----	-----	5.10	-----	5.10
Allen -----	-----	19.72	2.50	22.22
Byars -----	-----	7.30	14.00	21.30
Davis -----	-----	9.00	19.88	28.88
Daugherty -----	23.40	2.00	1.34	26.74
Elmore City -----	27.37	3.21	34.30	64.88
Fitzhugh -----	-----	1.00	-----	1.00
Francis -----	-----	1.75	-----	1.75
Foster -----	-----	-----	-----	-----
Hennepin -----	4.00	5.20	30.20	39.40
Hickory -----	1.00	2.20	4.00	7.20
Love -----	-----	-----	-----	-----
Maysville -----	-----	7.42	13.10	20.52
Pauls Valley First -----	82.74	31.15	55.52	169.41
Trinity -----	200.00	22.00	148.29	370.29
Pernell -----	12.00	-----	2.50	14.50
Roff -----	7.30	1.10	18.35	26.75
Scullin -----	-----	-----	-----	-----
Steedman -----	-----	-----	-----	-----
Stonewall -----	-----	5.00	16.82	21.82
Story -----	-----	3.55	-----	3.55
Stratford -----	-----	.25	47.92	48.17

Church	Paid on 1933 Program	Orphans' Home Special	Other Specials	Total
Calvary, Sulphur -----	9.88	1.02	36.92	47.82
Sulphur First -----	625.30	2.85	169.09	797.21
Tupelo -----				
Vanoss -----	18.00	9.75		27.75
Wallville -----				
Wynnewood -----	77.03	12.20	98.12	187.35
York -----		5.00		5.00
Scoby -----		5.00	37.20	42.20

## BECKHAM ASSOCIATION

Association -----			74.85	74.85
Bellemont -----	6.00		.55	6.55
Buffalo -----		4.50		4.50
Carter -----	10.50	10.65	37.50	58.65
Delhi -----	25.00	12.80	52.83	90.63
Elk City -----	123.10	21.05	222.56	366.71
Erick First -----	287.56	13.32	74.24	375.12
Lone Oak -----	14.20	16.09	107.20	137.49
New Liberty -----		4.78		4.78
Prairie View -----	7.00	9.39		16.39
Retrop -----	10.80	8.25	47.45	66.50
Sayre -----	254.90	28.65	506.49	790.04
Springcreek -----		1.20	14.05	15.25
Sweetwater -----	3.75	21.24		25.99
Texola -----		11.00	13.00	24.00
Ural -----				

## BRYAN ASSOCIATION

Association -----		14.09		14.09
Achille -----		3.27		3.27
Albany -----				
Aylesworth -----				
Bennington -----	49.00	18.40	14.80	82.80
Bethany -----				
Bokchito -----		14.91	20.17	35.08
Bromide -----		1.00		1.00
Brown -----				
Buckholtz -----				
Caddo -----	9.00	1.50	45.10	55.60
Cade -----	5.10			5.10
Calera -----		.50	.50	1.00
Center Hill -----				
Colbert -----	7.34	17.15	4.00	28.49
Durant First -----	400.00	8.50	749.05	1157.55
Durant Calvary -----	10.50	2.00	7.50	20.00
Elm View -----				
Emet -----		2.00		2.00
Folsom -----				
Gratham -----				
Hendrix -----	14.00	1.90	5.88	21.78
Kemp -----		6.80	3.40	10.20
Kenefic -----		1.80		1.80

K  
L  
M  
M  
M  
M  
O  
P  
P  
R  
R  
R  
S  
T  
W  
Y  
T  
W

As  
Al  
Al  
Ar  
Ap  
Be  
Bi  
Ca  
Ce  
Ce  
Co  
Cy  
Ft.  
Gr  
Gr  
Hh  
Mt  
Ve

Ass  
Bal  
Co  
Cre  
El  
Ger  
Gul  
Gul  
Her  
Kin

Church	Paid on 1933 Program	Orphans' Home Special	Other Specials	Total
Kingston -----	-----	-----	-----	-----
Lemon Hill -----	-----	-----	-----	-----
Matoy -----	-----	-----	-----	-----
Midway -----	-----	-----	-----	-----
Mill Creek -----	-----	-----	-----	-----
Mulberry -----	-----	5.30	-----	5.30
Oak Grove -----	-----	-----	-----	-----
Platter -----	-----	-----	-----	-----
Pleasant Hill -----	-----	-----	-----	-----
Rabon Chapel -----	.91	4.13	-----	5.04
Ravia -----	1.00	2.00	-----	3.00
Roberta -----	-----	-----	-----	-----
Smith Lee -----	-----	-----	-----	-----
Tishomingo -----	72.50	124.88	12.50	209.88
Wade -----	-----	-----	-----	-----
Weverton -----	-----	-----	-----	-----
Yuba -----	-----	-----	-----	-----
Troy -----	-----	-----	2.68	2.68
Wapanucka -----	-----	2.00	9.00	11.00

## CADDO ASSOCIATION

Association -----	-----	8.66	-----	8.66
Alden -----	-----	-----	-----	-----
Alfalfa -----	5.00	7.00	5.45	17.45
Anadarko -----	30.82	17.98	49.71	98.51
Apache -----	-----	7.82	13.57	21.39
Bellevue -----	-----	-----	-----	-----
Binger -----	-----	8.00	5.00	13.00
Carnegie -----	186.21	14.50	97.34	298.05
Cedar Canyon -----	-----	-----	-----	-----
Cement -----	47.00	30.16	17.80	94.96
Corinth -----	-----	-----	6.40	6.40
Cyril -----	-----	-----	-----	-----
Ft. Cobb -----	4.00	9.32	42.12	55.44
Gracemont -----	2.00	-----	25.50	27.50
Greenfield -----	-----	-----	1.00	1.00
Hinton -----	36.74	45.48	198.20	280.42
Mt. Tepee -----	-----	-----	-----	-----
Verden -----	7.45	3.95	5.00	16.40

## CENTRAL ASSOCIATION

Association -----	-----	8.77	-----	8.77
Banner -----	-----	-----	-----	-----
Coyle -----	-----	-----	-----	-----
Crescent -----	78.00	6.26	32.75	117.01
El Reno -----	61.50	11.00	228.62	301.12
Geary -----	94.28	16.12	17.70	128.10
Guthrie First -----	32.57	15.60	254.99	303.16
Guthrie Tabernacle -----	46.00	2.00	8.00	56.00
Hennessey -----	19.98	14.30	138.84	173.12
Kingfisher -----	52.50	7.50	109.32	169.32

Church	Paid on 1933 Program	Orphans' Home Special	Other Specials	Total
Midway -----	-----	-----	-----	-----
Mustang -----	10.00	-----	-----	10.00
Omega -----	-----	2.00	-----	2.00
Piedmont -----	10.00	1.94	2.25	14.19
Watonga -----	143.67	21.72	92.52	257.91
Yukon -----	265.40	31.62	226.29	523.31

## CHICKASAW-UNION ASSOCIATION

Association -----	-----	8.60	125.00	133.60
Alex -----	1.68	1.51	20.57	23.76
Amber -----	-----	-----	-----	-----
Banner Sunday School -----	-----	15.52	-----	15.52
Blanchard -----	4.50	5.77	59.38	69.65
Bradley -----	-----	-----	-----	-----
Chickasha First -----	880.00	23.17	361.20	1264.37
Michigan Avenue -----	-----	20.29	21.70	41.99
Corbett -----	-----	5.27	7.75	13.02
Criner -----	-----	.40	1.25	1.65
Denver -----	-----	-----	-----	-----
Dibble -----	-----	-----	-----	-----
Erin Springs -----	-----	-----	-----	-----
Etowah -----	5.46	2.44	-----	7.90
Franklin -----	-----	7.91	-----	7.91
Hazel Dell -----	-----	-----	-----	-----
Home -----	3.75	-----	-----	3.75
Johnson -----	.76	21.80	2.83	25.39
Ladd -----	-----	-----	3.68	3.68
Laverty -----	-----	2.02	-----	2.02
Lexington -----	56.24	1.15	46.85	104.24
Liberty -----	-----	-----	-----	-----
Lindsay -----	245.75	24.91	84.74	355.40
Lucille -----	-----	-----	-----	-----
Macedonia -----	5.00	1.18	-----	6.18
Meridian -----	1.00	-----	-----	1.00
Middleburg -----	-----	-----	-----	-----
Minco -----	28.11	2.34	46.71	77.16
Moore -----	60.00	33.21	50.70	143.91
Mt. Olive -----	-----	-----	-----	-----
Mt. Zion -----	2.00	-----	-----	2.00
Naples -----	-----	-----	-----	-----
New Castle -----	1.30	19.44	7.75	28.49
New Testament -----	-----	-----	-----	-----
Ninnekah -----	-----	-----	-----	-----
Noble -----	16.20	13.10	-----	29.30
Norge -----	-----	-----	-----	-----
Norman -----	731.96	134.97	386.54	1253.47
Payne -----	17.35	2.29	17.24	36.88
Pocassett -----	4.00	1.60	21.40	27.00
Providence -----	-----	-----	2.50	2.50
Purcell -----	228.63	14.54	229.46	472.63
Rosedale -----	5.80	5.00	-----	10.80

Ru  
 Sh  
 Sla  
 So  
 Spe  
 Tal  
 Tut  
 Uni  
 Wa  
 Wa  
 Wil  
 Wo  
  
 Ass  
 Ant  
 Cac  
 Cha  
 Elgi  
 Eme  
 Fax  
 Flet  
 Gero  
 Hule  
 Law  
 Law  
 Law  
 Letit  
 Mt. I  
 New  
 Para  
 Rabb  
 Rand  
 Sterli  
 Strou  
 Temp  
 Unior  
 Valley  
 Walte  
  
 Associ  
 Bear  
 Betha  
 Bethel  
 Butler  
 Clinto  
 Cooper  
 Cordel  
 Corint  
 Custer  
 Dill Ci

## BAPTIST GENERAL CONVENTION

93

Church	Paid on 1933 Program	Orphans' Home Special	Other Specials	Total
Rush Springs Missionary ----	54.13	52.67	38.77	145.57
Sharon -----	-----	-----	6.00	6.00
Slaton -----	-----	-----	-----	-----
Southside Spanish -----	-----	-----	-----	-----
Sperling -----	-----	-----	-----	-----
Tabernacle Cox City -----	3.52	3.00	10.31	16.83
Tuttle -----	1.50	5.70	9.93	17.13
Union Hill -----	-----	-----	-----	-----
Washington -----	5.35	-----	2.00	7.35
Wayne -----	8.50	2.00	-----	10.50
Willow View -----	-----	-----	-----	-----
Woody Chapel -----	-----	-----	2.50	2.50

## COMANCHE-COTTON ASSOCIATION

Association -----	-----	7.03	-----	7.03
Antioch -----	-----	-----	-----	-----
Cache -----	2.00	7.57	13.32	22.89
Chattanooga -----	40.00	22.49	36.20	98.69
Elgin -----	23.00	4.25	31.24	63.49
Emerson -----	-----	2.40	31.10	33.50
Faxon -----	17.84	-----	12.37	30.21
Fletcher -----	65.61	13.42	46.44	125.47
Geronimo -----	10.00	10.00	22.00	42.00
Hulen -----	-----	3.90	4.75	8.65
Lawton First -----	1040.00	11.99	221.46	1273.45
Lawton Calvary -----	70.00	1.50	23.44	94.94
Lawton Central -----	244.00	41.91	113.22	399.13
Letitia -----	-----	-----	-----	-----
Mt. Pleasant -----	4.90	.35	3.15	8.40
New Salem -----	-----	3.50	5.47	8.97
Paradise Valley -----	-----	7.77	7.05	14.82
Rabbit Creek -----	-----	-----	-----	-----
Randlett -----	7.39	8.11	-----	15.50
Sterling -----	2.10	-----	2.33	4.43
Stroud -----	-----	-----	1.35	1.35
Temple -----	63.40	42.70	115.46	221.56
Union Valley -----	3.00	1.00	-----	4.00
Valley View -----	-----	-----	-----	-----
Walters -----	171.08	38.92	97.17	307.17

## CONCORD-KIOWA ASSOCIATION

Association -----	-----	10.30	-----	10.30
Bear Creek -----	-----	-----	-----	-----
Bethany -----	-----	17.15	-----	17.15
Bethel -----	57.85	11.00	12.30	81.15
Butler -----	-----	9.35	-----	9.35
Clinton -----	354.41	32.58	277.37	664.36
Cooperton -----	8.51	-----	23.07	36.58
Cordell -----	175.34	25.86	155.91	357.11
Corinth -----	4.04	2.41	-----	6.45
Custer City -----	26.49	-----	22.23	48.72
Dill City -----	-----	-----	17.27	17.27

Church	Paid on 1933 Program	Orphans' Home Special	Other Specials	Total
Emmanuel -----	13.95	21.63	10.25	45.83
Foss -----	-----	5.96	-----	5.96
Gotebo -----	46.00	51.66	61.51	159.17
Hobart -----	385.37	113.00	407.36	905.73
Indianapolis -----	-----	-----	-----	-----
Lone Wolf -----	15.65	26.99	26.55	69.19
Mountain Park -----	-----	.80	-----	.80
Mountain View -----	75.71	35.54	54.70	165.95
Port -----	-----	13.50	16.75	30.25
Prairie View -----	-----	-----	-----	-----
Rocky Salem -----	20.25	15.40	24.52	60.17
Roosevelt -----	17.71	4.42	7.61	29.74
Sentinel -----	52.64	2.61	35.21	90.46
Spring Creek -----	78.63	18.39	39.70	136.72
Star -----	2.80	-----	2.00	4.80
Thomas -----	69.03	1.04	19.50	89.57
Weatherford -----	-----	5.05	-----	5.05

## DELAWARE-OSAGE ASSOCIATION

Association -----	-----	42.59	66.15	108.74
Barnsdall -----	-----	23.64	94.64	118.28
Bartlesville First -----	2999.88	93.68	1095.20	4188.76
Bartlesville Virginia Ave. ---	5.43	94.35	67.98	167.76
Burbank -----	18.50	5.05	-----	23.55
Copan -----	37.29	13.68	37.74	88.71
Delaware -----	-----	3.84	-----	3.84
Dewey -----	257.00	28.34	141.52	426.86
Fairfax -----	57.44	12.27	42.30	112.01
Hominy -----	-----	13.31	50.77	64.08
Nelagoney -----	-----	-----	-----	-----
New Harmony -----	-----	-----	-----	-----
Nowata -----	41.33	23.58	18.10	83.01
Osage -----	11.65	9.50	14.25	35.40
Pawhuska -----	586.88	21.12	61.79	669.79
Pershing -----	-----	8.00	18.75	26.75
Prue -----	42.33	-----	3.27	45.60
Ralston -----	2.00	-----	3.50	5.50
Ramona -----	12.45	40.55	13.75	66.75
Shidler -----	-----	12.38	43.04	55.42
Silver Lake -----	27.00	13.10	3.50	43.60
Vera -----	-----	2.50	-----	2.50
Wann -----	-----	6.75	-----	6.75
Wild Horse -----	2.42	49.24	12.44	64.10
Wynona -----	-----	2.15	4.00	6.15

## ENON ASSOCIATION

Association -----	-----	18.20	-----	18.20
Ardmore First -----	717.50	13.60	475.12	1206.22
Ardmore First Orthodox -----	90.00	12.05	83.78	185.83
Ardmore Emmanuel -----	-----	-----	8.55	8.55
Ark -----	-----	-----	-----	-----

Church	Paid on 1933 Program	Orphans' Home Special	Other Specials	Total
Bowles -----	-----	-----	-----	-----
Brushy Mound -----	-----	-----	-----	-----
Burneyville -----	-----	5.50	-----	5.50
Enterprise -----	4.90	15.80	3.61	24.31
Fox -----	-----	5.00	-----	5.00
Graham -----	24.00	7.50	15.64	47.14
Healdton -----	4.00	22.92	124.17	151.09
Joiner -----	-----	2.10	11.25	13.35
Leon -----	3.00	12.57	-----	15.57
Lone Grove -----	-----	-----	-----	-----
Madill -----	-----	3.00	89.95	92.95
Marietta -----	-----	16.27	158.09	174.36
Milo -----	14.50	-----	-----	14.50
New Hope -----	42.00	3.00	11.00	56.00
Orr -----	-----	1.00	-----	1.00
Oswalt -----	-----	-----	-----	-----
Pike City -----	-----	-----	-----	-----
Pleasant Hill -----	-----	-----	7.50	7.50
Prairie Valley -----	-----	-----	-----	-----
Ringling -----	-----	1.23	20.70	21.93
Rose Hill -----	-----	11.50	.50	12.00
Shady Dale -----	-----	-----	-----	-----
Thackerville -----	-----	-----	-----	-----
Rubbottom -----	-----	3.32	-----	3.32
Wilson -----	46.15	30.95	42.52	119.62
Wirt -----	17.25	17.14	19.33	53.72
Woodford -----	-----	-----	-----	-----

## FRISCO ASSOCIATION

Association -----	-----	7.42	-----	7.42
Alikchi -----	-----	-----	-----	-----
Antlers -----	45.51	1.30	31.27	78.08
Atlas -----	-----	-----	-----	-----
Big Cedar -----	-----	-----	-----	-----
Bokhoma -----	-----	-----	-----	-----
Boswell -----	5.44	14.99	13.98	34.41
Broken Bow -----	20.00	15.75	30.90	66.65
Choate Springs -----	-----	-----	-----	-----
Clayton -----	-----	-----	-----	-----
Finley -----	-----	-----	-----	-----
Forest Hill -----	-----	-----	-----	-----
Fort Towson -----	2.00	2.20	6.99	11.19
Garvin -----	-----	-----	-----	-----
Golden -----	-----	-----	-----	-----
Grant -----	13.00	4.70	3.35	21.05
Hugo First -----	391.65	12.80	165.50	569.95
Hugo Clayton Ave. -----	114.29	20.83	18.95	154.07
Idabel -----	45.05	33.73	57.16	135.94
Millerton -----	-----	-----	-----	-----
Ida -----	-----	-----	-----	-----
Moyers -----	-----	-----	-----	-----

Church	Paid on 1933 Program	Orphans' Home Special	Other Specials	Total
Oak Ridge -----	3.65	2.20	2.84	8.69
Shults -----	-----	-----	-----	-----
Shoals -----	-----	-----	-----	-----
Smithville -----	-----	-----	-----	-----
Soper -----	5.75	8.70	26.36	40.81
Tuskahoma -----	-----	-----	-----	-----
Valliant -----	3.80	9.00	27.00	39.80
Watson -----	-----	-----	-----	-----
Wright City -----	4.50	13.05	41.46	59.01
Battiest -----	-----	.88	-----	.88

## HARMON ASSOCIATION

Association -----	-----	10.00	-----	10.00
Antioch -----	7.01	22.00	15.00	44.01
Fairview -----	-----	10.45	10.00	20.45
Gould -----	-----	3.00	14.25	17.25
Harmony -----	8.17	20.47	-----	28.64
Hollis -----	200.00	32.72	426.41	659.13
Hope -----	-----	7.45	15.00	22.45
Louis -----	14.34	11.09	-----	25.43
McQueen -----	-----	-----	-----	-----
New Hope -----	-----	-----	-----	-----
Star Valley -----	-----	39.36	21.11	60.47
Vinson -----	19.65	24.75	2.50	46.90

## HASKELL ASSOCIATION

Association -----	-----	-----	-----	-----
Antioch -----	-----	-----	-----	-----
New Bokoshe -----	-----	-----	-----	-----
Old Bokoshe -----	-----	12.93	-----	12.93
Center Point -----	-----	-----	-----	-----
Enterprise -----	-----	2.00	-----	2.00
Keota -----	5.00	4.00	7.50	16.50
Kinta -----	5.75	4.50	-----	10.34
Lequire -----	-----	-----	-----	-----
Liberty -----	-----	3.63	-----	3.63
Lona -----	-----	-----	-----	-----
McCurtain -----	3.60	16.52	-----	20.12
Rocky Ridge -----	-----	9.52	-----	9.52
Rucker -----	-----	-----	-----	-----
Star -----	-----	-----	-----	-----
Stigler -----	12.00	17.90	55.92	85.82
Tamaha -----	-----	2.05	-----	2.05

## JACKSON-GREER ASSOCIATION

Association -----	-----	-----	-----	-----
Aaron -----	8.50	12.40	-----	20.90
Altus -----	1168.20	19.87	565.62	1753.69
Antioch -----	-----	6.75	-----	6.75
Blair -----	-----	14.16	-----	14.16
Brinkman -----	-----	-----	-----	-----
Duke -----	-----	1.15	-----	1.15



## BAPTIST GENERAL CONVENTION

97

Church	Paid on 1933 Program	Orphans' Home Special	Other Specials	Total
Eastview -----	78.02	6.90	2.20	87.12
Eldorado -----	1.50	15.03	63.75	80.28
Elmer -----	5.00	20.50	-----	25.50
Friendship -----	74.45	19.55	20.72	114.72
Granite -----	12.00	4.85	21.84	38.69
Headrick -----	-----	2.75	-----	2.75
Hess -----	3.50	7.22	-----	10.72
Humphreys -----	26.75	9.50	-----	36.25
Lake Creek -----	1.60	2.78	-----	4.38
Mangum -----	1035.47	17.24	376.80	1429.51
Martha -----	64.42	50.82	35.50	150.74
Olustee -----	-----	10.37	25.00	35.37
Plain View -----	27.00	4.05	-----	31.05
Pleasant Point -----	-----	-----	5.15	5.15
Porter High -----	-----	-----	-----	-----
Prairie Hill -----	-----	-----	-----	-----
Reed -----	-----	6.50	-----	6.50
Russell -----	-----	34.75	-----	34.75
Tabernacle-Altus -----	-----	-----	-----	-----
Willow -----	-----	.95	-----	.95
Tesca -----	2.00	-----	-----	2.00

## LEFLORE-LATIMER ASSOCIATION

Association -----	-----	7.00	-----	7.00
Albion -----	-----	-----	-----	-----
Big Cedar -----	-----	-----	-----	-----
Cambria -----	-----	-----	-----	-----
Cameron -----	-----	5.60	22.32	27.92
Center Point -----	-----	-----	-----	-----
Cowlington -----	-----	-----	-----	-----
Double Branch -----	-----	-----	-----	-----
Fair View -----	-----	-----	-----	-----
Fanshawe -----	-----	-----	-----	-----
Forrester -----	-----	-----	-----	-----
Gowen -----	-----	-----	-----	-----
Grayson -----	-----	-----	-----	-----
Heavener -----	7.00	54.50	216.85	278.35
High Bridge -----	-----	-----	-----	-----
Hontubby -----	-----	-----	-----	-----
Howe -----	-----	9.95	23.45	33.40
Hodgens -----	2.50	17.16	4.25	23.91
Leflore -----	1.00	6.95	-----	7.95
Liberty Hill -----	-----	2.25	-----	2.25
Liberty -----	-----	-----	-----	-----
Lodi -----	-----	-----	-----	-----
Lone Pine -----	-----	-----	-----	-----
Lone Star -----	-----	-----	-----	-----
Loving -----	-----	7.02	-----	7.02
Lutie -----	-----	-----	-----	-----
Macedonia -----	-----	-----	-----	-----
Monroe -----	-----	2.90	-----	2.90

Church	Paid on 1933 Program	Orphans' Home Special	Other Specials	Total
Mt. Pleasant -----	7.20	-----	3.60	10.80
Mt. View -----	-----	3.90	-----	3.90
Muse -----	2.55	-----	-----	2.55
New Home -----	-----	2.85	3.40	6.25
Panama -----	-----	4.30	-----	4.30
Panola -----	-----	-----	-----	-----
Pleasant Grove -----	-----	1.00	-----	1.00
Penola Hill -----	-----	2.00	-----	2.00
Perry Chapel -----	1.50	3.30	-----	4.80
Petros -----	-----	8.00	1.61	9.61
Pilgrim's Rest -----	-----	-----	-----	-----
Poteau -----	125.00	18.75	81.36	225.11
Red Oak -----	-----	15.14	6.80	21.94
Rock Creek -----	-----	-----	-----	-----
Shady Point -----	-----	33.32	6.20	39.52
Spiro -----	92.00	88.60	105.27	285.87
Spring Hill -----	-----	-----	-----	-----
Summerfield -----	-----	-----	-----	-----
Talihina -----	-----	15.02	35.98	51.00
Whitesboro -----	-----	-----	-----	-----
Wilburton -----	58.00	7.05	43.00	108.05
Williams -----	5.60	12.45	9.40	27.45
Wister -----	2.05	43.23	9.25	54.53
Zoe -----	2.67	11.24	12.61	26.52

## McINTOSH ASSOCIATION

Association -----	-----	8.10	-----	8.10
Brush Hill -----	-----	-----	-----	-----
Checotah -----	12.50	11.62	3.05	27.17
Deer's Chapel -----	.50	4.75	-----	5.25
Elm Grove -----	-----	2.76	2.70	5.46
Eufaula -----	26.39	8.55	88.45	123.39
Hanna -----	-----	10.86	3.10	13.96
Lenna -----	-----	2.00	-----	2.00
Minton -----	-----	-----	-----	-----
Onapa -----	-----	-----	-----	-----
Pilgrim's Rest -----	-----	6.88	-----	6.88
Stidham -----	-----	-----	-----	-----
Vivian -----	-----	-----	-----	-----

## MILLS ASSOCIATION

Association -----	-----	5.85	-----	5.85
Antioch -----	-----	-----	-----	-----
Berlin -----	5.00	-----	-----	5.00
Bethel -----	-----	-----	-----	-----
Bula -----	-----	-----	-----	-----
Cheyenne -----	-----	20.29	43.85	64.14
Corinth -----	-----	-----	-----	-----
Durham -----	-----	-----	1.53	1.53
Hammon -----	35.45	6.12	31.24	72.81
Kiowa -----	-----	-----	-----	-----

## BAPTIST GENERAL CONVENTION

99

Church	Paid on 1933 Program	Orphans' Home Special	Other Specials	Total
Leedy -----	-----	10.40	9.10	19.50
Magnolia-Crawford -----	-----	-----	7.55	7.55
Oakley -----	-----	-----	8.60	8.60
Pleasant Ridge -----	-----	-----	-----	-----
Reydon -----	12.58	9.38	5.64	27.60
Rhea -----	4.00	6.00	5.16	15.16
Strong City -----	5.50	8.63	10.50	24.63
Taloga -----	-----	2.93	7.03	9.96

## MULLENS ASSOCIATION

Association -----	-----	15.00	-----	15.00
Addington -----	-----	.75	-----	.75
Alma -----	2.50	.60	-----	3.10
Comanche -----	72.83	19.75	194.00	286.58
Corum -----	4.00	9.88	2.58	16.46
County Line -----	107.00	39.75	102.68	249.43
Denton -----	-----	3.50	14.00	17.50
Duncan -----	1699.39	216.35	635.77	2551.51
Empire City -----	-----	5.20	7.50	12.70
Fair (Plainview) -----	-----	2.20	-----	2.20
Fleetwood -----	-----	-----	-----	-----
Hastings -----	39.66	3.00	57.92	100.58
Irving -----	45.00	12.50	37.00	94.50
Little Beaver -----	-----	12.50	24.85	37.35
Loco -----	-----	11.96	22.07	34.03
Marlow -----	209.79	9.60	100.63	320.02
Mt. Grove -----	2.70	-----	10.60	14.30
Mt. Pleasant -----	-----	12.27	-----	12.27
Nellie -----	10.00	10.41	37.17	57.58
Palmer -----	-----	-----	-----	-----
Pleasant Hill -----	-----	-----	-----	-----
Rush Springs, First -----	-----	2.40	-----	2.40
Ryan -----	167.20	37.39	90.37	295.05
Santa Fe -----	2.95	4.35	21.50	28.80
Terral -----	-----	1.00	20.00	21.00
Velma -----	-----	5.42	3.60	9.02
Waurika -----	696.16	85.50	424.59	1206.25

## MUSKOGEE-SEQUOYAH ASSOCIATION

Association -----	-----	20.55	150.00	170.55
Muskogee First -----	326.65	29.82	406.19	762.66
Muskogee Central -----	839.99	26.40	226.97	1093.36
Muskogee Calvary -----	-----	.50	-----	.50
Muskogee Honor Heights -----	-----	-----	-----	-----
Muskogee Immanuel -----	-----	1.15	-----	1.15
Muskogee West Side -----	-----	-----	3.50	3.50
Adkins -----	-----	.34	-----	.34
Beggs -----	39.06	-----	54.03	93.09
Boynton -----	2.90	6.03	10.05	18.98
Boudinot -----	-----	2.80	-----	2.80
Bryant -----	-----	-----	-----	-----
Bunch -----	-----	3.80	-----	3.80

Church	Paid on 1933 Program	Orphans' Home Special	Other Specials	Total
Bushy Mountain	-----	-----	-----	-----
Calvary Neodesha	-----	-----	-----	-----
Choska	-----	-----	-----	-----
Clarksville	-----	-----	-----	-----
Coalton	-----	1.00	-----	1.00
Courtney	-----	-----	-----	-----
Coweta	-----	4.10	6.52	10.62
Dewar	-----	4.69	-----	4.69
Eureka	-----	-----	-----	-----
Ft. Gibson	-----	1.95	-----	1.95
Flat Rock	-----	-----	-----	-----
Good Hope	-----	-----	-----	-----
Haskell	100.00	25.54	28.82	154.36
Henryetta	-----	9.32	190.60	199.92
Hickory Ridge	-----	-----	-----	-----
Hitchita	-----	-----	-----	-----
Hoffman	-----	26.87	-----	26.87
Hulbert	-----	3.00	-----	3.00
Keefton	-----	-----	-----	-----
Kusa	-----	-----	-----	-----
Lelitta	-----	-----	-----	-----
Marble City	-----	-----	-----	-----
Mt. Carmel	-----	-----	-----	-----
Morris	-----	.50	11.00	11.50
Muldrow	-----	4.00	-----	4.00
Mt. View	-----	-----	-----	-----
New Hope	-----	-----	-----	-----
Nuyaka	40.00	5.72	2.20	47.92
Okay	-----	-----	-----	-----
Okmulgee Second	207.50	-----	2.00	209.50
Okmulgee First	431.77	20.87	457.90	910.54
Okmulgee Calvary	-----	-----	-----	-----
Okmulgee Southside	-----	.75	-----	.75
Park Hill	3.60	5.66	2.00	11.26
Porter	-----	-----	-----	-----
Porum	3.74	27.51	65.18	96.43
Sallisaw	-----	10.60	-----	10.60
Salt Creek	3.00	-----	-----	3.00
Schulter	27.77	13.69	-----	41.46
Spring Hill	-----	-----	-----	-----
Stilwell	6.73	1.30	1.45	9.48
Sunnyside	-----	-----	-----	-----
Tablequah	15.35	22.42	60.45	98.22
Vian	-----	13.26	14.76	28.02
Wagoner	103.33	31.51	54.45	189.29
Wainwright	4.41	4.90	8.30	17.61
Warner	-----	4.18	-----	4.18
Watts	-----	11.00	-----	11.00
Webber Falls	-----	6.06	-----	6.06
Westville	-----	16.60	5.60	22.20

## NORTH CANADIAN ASSOCIATION

Church	Paid on 1933 Program	Orphans' Home Special	Other Specials	Total
Association -----	-----	-----	-----	-----
Antioch -----	5.00	18.77	5.05	28.82
Atwood -----	-----	4.76	2.65	7.41
Banner -----	-----	-----	-----	-----
Big Prairie -----	-----	-----	-----	-----
Bigham -----	-----	-----	-----	-----
Bowlegs -----	68.26	13.29	8.00	89.55
Calvin -----	15.00	2.50	5.85	23.35
Carson -----	12.80	1.00	-----	13.80
Cromwell -----	130.00	4.50	107.92	242.42
Dustin -----	4.19	1.00	44.55	49.74
Hickory Hill -----	-----	-----	-----	-----
Holdenville -----	3.76	35.49	304.11	403.36
Konawa -----	-----	2.00	196.38	198.38
Lamar -----	1.88	9.94	4.00	15.82
Morse -----	10.77	4.40	33.25	48.42
Mt. Olive -----	-----	-----	1.24	1.24
North Fork Valley -----	-----	-----	-----	-----
Okemah -----	512.33	52.00	257.88	822.21
Paden -----	-----	3.65	-----	3.65
Pecan Grove -----	-----	1.00	-----	1.00
Pharoah -----	26.56	54.66	52.78	134.00
Spaulding -----	-----	-----	-----	-----
Twin Oak -----	3.23	5.14	-----	8.37
Pleasant Oak -----	-----	22.00	-----	22.00
Pleasant Valley -----	-----	-----	-----	-----
Prairie View -----	-----	-----	-----	-----
Salt Creek -----	-----	2.00	-----	2.00
Sand Creek -----	-----	-----	-----	-----
Sasakwa -----	40.00	3.36	32.37	75.73
Seminole -----	510.00	71.47	302.42	883.89
Weleetka -----	-----	8.60	31.20	39.80
Wetumka -----	20.00	34.41	126.92	181.33
Wewoka -----	422.13	27.38	567.27	1016.78
Yeager -----	-----	-----	-----	-----

## NORTHEASTERN ASSOCIATION

Association -----	1.00	28.05	-----	29.05
Adair -----	-----	11.25	2.01	13.26
Afton -----	10.50	15.56	37.86	63.92
Bernice -----	.50	3.85	13.90	18.25
Big Cabin -----	1.25	3.21	12.44	16.90
Blue Jacket -----	3.50	9.10	-----	12.60
Choteau -----	-----	4.80	3.50	8.30
Cardin -----	-----	1.55	6.50	8.05
Centralia -----	8.00	13.85	-----	21.85
Century-Douthat -----	13.78	3.47	16.21	33.46
Commerce -----	3.25	1.26	87.11	91.62
Bethlehem-Commerce -----	-----	-----	-----	-----
Dawes -----	-----	-----	-----	-----

Church	Paid on 1933 Program	Orphans' Home Special	Other Specials	Total
Daytown -----	-----	-----	-----	-----
Dodge -----	-----	-----	-----	-----
Fairview -----	-----	-----	-----	-----
Fairland -----	10.00	5.27	13.70	28.97
Grove -----	100.00	30.33	17.15	147.48
Hockerville -----	-----	3.88	-----	3.88
Immanuel-Maysville, Ark. -----	-----	-----	-----	-----
Jay -----	-----	2.35	-----	2.35
Ketchum -----	12.00	9.37	4.50	25.87
Lone Star -----	-----	-----	-----	-----
Locust Grove -----	1.00	3.80	1.25	6.05
Maybell -----	-----	-----	-----	-----
Miami -----	1950.00	146.97	534.26	2631.23
Mt. Zion -----	-----	.25	1.55	1.80
Narcissa -----	-----	-----	-----	-----
Ottawa -----	-----	19.01	3.56	22.57
Picher -----	37.22	17.23	63.41	117.86
Pleasant Hope -----	-----	6.59	-----	6.59
Pryor -----	269.29	22.12	71.97	363.38
Quapaw -----	-----	2.45	3.95	6.40
Salina -----	10.65	6.59	7.20	24.44
Strang -----	-----	7.80	4.35	11.65
Timber Hill -----	1.79	5.20	-----	6.99
Trinity-Chanute Kans. -----	44.42	12.58	2.70	59.70
Vinita -----	110.27	45.05	80.68	236.00
Welch -----	-----	-----	-----	-----
Yearnagin -----	-----	-----	-----	-----
Wyandotte -----	-----	-----	-----	-----
Zena -----	-----	6.60	-----	6.60

## NORTHWESTERN ASSOCIATION

Association -----	-----	-----	-----	-----
Arnett Calvary -----	-----	-----	-----	-----
Buffalo -----	108.00	5.78	55.30	169.08
Fairview -----	-----	7.61	4.00	11.61
Fargo -----	-----	-----	5.71	5.71
Gage -----	4.85	9.29	10.36	24.50
Haskew -----	-----	-----	-----	-----
Laverne -----	74.00	15.50	85.50	175.00
Lebanon -----	-----	-----	-----	-----
Liberty -----	37.00	7.19	2.66	46.85
Mooreland -----	21.59	5.24	-----	26.83
Moscow -----	-----	8.00	-----	-----
Mt. Olivet -----	-----	-----	1.75	1.75
Paruna -----	-----	4.98	-----	4.98
Sharon -----	1.00	13.88	2.85	17.73
Shattuck -----	30.07	28.92	48.20	107.19
So. Persimmon -----	16.04	15.69	11.65	43.38
Speeremore -----	-----	-----	-----	-----
Turkey Creek -----	9.00	6.00	-----	15.00
Viel -----	2.00	4.56	2.21	8.77

## OKLAHOMA COUNTY ASSOCIATION

Church	Paid on 1933 Program	Orphans' Home Special	Other Specials	Total
Woodward -----	540.00	24.14	284.03	848.17
Association -----	-----	27.42	22.50	49.92
Calvary Tabernacle -----	-----	7.45	25.50	32.95
Capitol Hill -----	480.00	33.14	557.80	1070.94
Centenary -----	56.24	3.70	42.52	102.46
Crestwood -----	97.50	13.79	106.94	218.23
Exchange Ave. -----	1125.00	6.01	56.47	1187.48
First, Oklahoma City -----	6670.30	214.86	3491.89	10377.05
Fundamentalist -----	-----	48.13	-----	48.13
Hudson Ave. -----	-----	21.76	-----	21.76
Immanuel -----	482.24	16.62	332.37	831.18
Kelham Ave. -----	1500.00	247.40	1201.00	2948.40
Kentucky Ave. -----	2.00	-----	14.00	16.00
Lawrence Ave. -----	52.70	12.04	51.97	116.71
Northeast -----	51.00	-----	184.95	235.95
Northwest -----	11.50	-----	27.87	39.37
Olivet -----	3589.40	-----	1004.56	4593.96
Pleasant Valley -----	-----	-----	-----	-----
Putnam City -----	19.86	14.29	17.53	51.68
Sinai -----	-----	11.21	26.55	37.76
Southside -----	124.83	14.65	2.01	141.49
Temple -----	15.72	-----	36.22	51.94
Trinity -----	1997.50	28.25	655.11	2680.86
Walnut Grove -----	50.00	28.19	15.65	93.84
Wilmont Place -----	104.00	23.84	203.86	331.70
Britton -----	112.94	8.63	49.04	170.61
Choctaw -----	-----	4.01	19.34	23.35
Dickson -----	-----	-----	-----	-----
Edmond -----	552.27	32.80	321.08	906.15
Harrah -----	132.02	22.89	66.22	221.13
Hopewell -----	-----	19.34	-----	19.34
Jones -----	6.60	3.06	1.60	11.26
Luther -----	1.49	-----	2.00	3.49
Nicoma Park -----	70.16	6.00	22.72	98.88
Witcher -----	75.00	-----	75.00	150.00
Galilian -----	-----	1.96	-----	1.96
Hickory St. Riverside S. S. -----	2.00	-----	-----	2.00
Riverside S. S. -----	2.04	-----	-----	2.04

## PANHANDLE ASSOCIATION

Association -----	-----	-----	-----	-----
Balko -----	51.03	26.84	50.58	128.45
Beaver -----	9.00	28.63	3.70	41.33
Boise City -----	85.00	63.90	4.85	153.75
Corinth -----	16.84	8.09	100.00	124.93
Emmanuel, Liberal, Kas. -----	-----	-----	2.85	2.85
Felt -----	-----	-----	-----	-----
Floris -----	-----	5.72	-----	5.72
Forgan -----	27.50	22.24	12.47	62.21
Goodwell -----	39.00	1.70	13.82	54.52

Church	Paid on 1933 Program	Orphans' Home Special	Other Specials	Total
Guymon	-----	69.88	22.75	92.63
Hardesty	-----	15.19	-----	15.19
Hooker	115.00	70.66	3.50	189.16
Hough	-----	3.66	-----	3.66
Kenton	-----	-----	-----	-----
Keyes	12.41	18.85	129.72	160.98
Liberty	3.00	5.90	-----	8.90
Mt. View	-----	-----	-----	-----
Sandy Hook	-----	25.31	-----	25.31
Texhoma	5.50	18.47	36.19	60.16
Tyrone	70.00	31.57	37.74	139.31
Whithall	-----	-----	-----	-----

## PAWNEE-CREEK ASSOCIATION

Association	-----	20.05	100.00	120.05
Bristow	1043.66	35.11	663.88	1742.65
Cleveland	331.42	10.70	223.11	565.23
Council Valley	10.00	18.89	10.00	38.89
Cushing	759.70	13.51	209.85	983.06
Depew	10.00	8.35	57.89	76.24
Drumright	85.19	9.54	81.27	176.00
Glencoe	-----	-----	-----	-----
Jennings	-----	-----	-----	-----
Kelleyville	-----	-----	-----	-----
Kiefer	1.82	6.65	-----	8.47
Mannford	11.00	5.50	14.91	31.41
Maramec	-----	2.63	46.74	49.37
Mounds	-----	-----	-----	-----
Milfay	-----	-----	.80	.80
Oilton	5.75	21.22	56.46	83.43
Pawnee	177.46	28.10	184.06	389.62
Perkins	2.57	23.26	32.18	58.01
Sapulpa First	878.43	27.67	337.39	1243.49
Sapulpa Second	-----	4.85	11.06	15.91
Shamrock	-----	9.30	2.50	11.80
Slick	-----	22.60	32.39	54.99
Stillwater	343.79	48.00	120.38	512.17
Yale	328.37	15.32	102.76	446.45

## PERRY ASSOCIATION

Association	-----	64.25	23.10	87.35
Ames	-----	8.08	16.55	24.63
Bethlehem	2.50	2.70	-----	5.20
Billings	15.50	-----	7.75	23.25
Blackwell	716.11	38.13	452.55	1206.79
Braman	-----	24.52	2.31	26.83
Burden, Kans.	80.90	7.40	56.09	144.39
Ceres	2.50	13.82	9.10	25.42
Covington	2.00	8.21	8.50	18.71
Eden	-----	17.80	19.68	37.48
Enid First	999.65	297.83	1271.27	2568.75
Enid Calvary	69.53	12.76	333.91	416.20



Church	Paid on 1933 Program	Orphans' Home Special	Other Specials	Total
Enid Olivet -----	-----	-----	1.10	1.10
Freedom -----	-----	-----	3.11	3.11
Garber -----	106.00	13.39	15.00	134.39
Grandview -----	37.52	8.65	73.40	119.57
Hazelton -----	-----	-----	-----	-----
Hunter -----	3.00	-----	2.50	5.50
Immanuel Miss-Ponca City--	8.05	-----	-----	8.05
Kaw City -----	-----	3.09	15.61	18.70
Lamont -----	3.00	.40	22.50	25.90
Liberty-Ponca City -----	-----	-----	-----	-----
Longwood -----	12.00	45.67	-----	57.67
Marshall -----	11.46	10.70	26.75	48.91
Morrison -----	-----	4.25	32.92	37.17
Nardin -----	37.90	33.49	42.70	114.09
New Bethany -----	-----	1.20	-----	1.20
Newkirk -----	6.00	43.32	34.78	84.10
Okeene -----	-----	52.85	97.43	150.28
Perry -----	44.01	13.00	118.61	175.62
Ponca City First-----	1489.31	83.17	996.22	2568.70
Red Rock -----	1.25	-----	-----	1.25
Round Grove -----	11.00	22.10	44.00	77.10
Sumner -----	-----	1.00	-----	1.00
Tonkawa -----	70.25	30.08	116.35	216.68

## PITTSBURG ASSOCIATION

Association -----	-----	11.50	-----	11.50
Ashland -----	-----	2.00	-----	2.00
Adamson -----	-----	-----	-----	-----
Antioch -----	-----	-----	-----	-----
Arch -----	5.15	-----	7.50	12.65
Bache -----	-----	-----	-----	-----
Brewer -----	-----	-----	-----	-----
Canadian -----	9.00	2.20	12.49	23.69
Celestine -----	-----	-----	-----	-----
Choate Priarie -----	-----	12.00	-----	12.00
Crowder -----	30.00	5.82	43.41	79.23
Featherston -----	26.00	14.96	3.75	44.71
Ganes Creek-N. McAlester--	-----	-----	-----	-----
Haileyville -----	16.23	23.03	44.54	83.80
Hartshorne -----	-----	18.25	25.70	43.95
Haywood -----	6.00	-----	-----	6.00
High Hill -----	-----	4.35	-----	4.35
Indianola -----	-----	4.84	13.00	17.84
Kiowa -----	6.00	-----	1.40	7.40
Krebs -----	12.46	1.60	3.00	17.06
Little Hope -----	-----	-----	-----	-----
McAlester First -----	1769.20	67.61	206.48	2043.29
N. McAlester -----	195.18	5.65	43.25	244.08
New Hope -----	-----	-----	-----	-----
Peaceable Valley -----	-----	-----	-----	-----
Pierce -----	-----	-----	-----	-----

Church	Paid on 1933 Program	Orphans' Home Special	Other Specials	Total
Pittsburg -----	10.00	.60	3.75	14.35
Pocahontas -----	-----	-----	-----	-----
Quinton -----	-----	5.50	25.05	30.55
Savanna -----	-----	1.20	-----	1.20
Scipio -----	-----	-----	2.45	2.45
Shady Valley -----	-----	1.94	-----	1.94
Stuart -----	-----	4.30	6.61	10.91
State Italian -----	-----	-----	-----	-----
White Chimney -----	-----	-----	-----	-----
Ulan -----	-----	-----	-----	-----

## POTTAWATOMIE-LINCOLN ASSOCIATION

Association -----	-----	-----	-----	-----
Shawnee First -----	2854.87	5.24	837.48	3697.59
Shawnee Calvary -----	13.15	12.66	16.55	42.36
Shawnee Immanuel -----	13.45	4.00	319.88	337.33
Shawnee University -----	76.50	-----	99.60	176.10
Shawnee Victory -----	45.00	14.36	129.77	189.13
Shawnee Wallace Ave. -----	64.00	7.00	4.00	75.00
Antioch -----	2.71	6.32	2.00	11.03
Asher -----	66.15	13.15	32.01	111.31
Avery -----	2.00	1.61	19.26	22.87
Bellemont -----	-----	4.60	-----	4.60
Blackburn Chapel -----	10.00	-----	-----	10.00
Burnett -----	-----	-----	-----	-----
Carney -----	12.22	-----	3.20	15.42
Chandler -----	102.19	34.54	74.38	211.11
Columbia -----	-----	-----	-----	-----
Dale -----	28.87	7.67	.17	36.71
Davenport -----	74.45	7.66	46.84	128.95
Dear Creek -----	-----	-----	-----	-----
Eagle -----	1.20	3.00	-----	4.20
Earlsboro -----	-----	4.34	38.15	42.49
Fairview -----	134.65	3.50	34.86	173.01
Hopewell -----	-----	-----	1.75	1.75
McCloud -----	-----	2.00	-----	2.00
Macomb -----	-----	4.25	-----	4.25
Maud -----	-----	3.80	4.30	8.10
Meeker -----	7.70	2.75	26.75	37.20
Midlothian -----	-----	7.56	-----	7.56
Morning Star -----	4.98	2.63	-----	7.61
Mt. Pleasant -----	-----	1.25	3.00	4.25
New Hope -----	-----	10.46	6.63	17.09
Pilgrim's Rest -----	-----	-----	-----	-----
Prague -----	-----	4.02	6.55	10.57
Ray -----	10.61	-----	-----	10.61
Rock Creek -----	8.10	-----	21.36	29.46
St. Louis -----	73.14	8.61	11.60	93.35
Sparks -----	-----	2.00	-----	2.00
Stroud -----	53.30	23.45	73.32	150.07
Tecumseh -----	-----	3.65	16.00	19.65

Tri  
Wa  
We  
Wil  
AgiAss  
Alv  
Am  
Bet  
Car  
Che  
Che  
Dri  
Fai  
Hel  
Lan  
Med  
Mt.  
Nas  
Pon  
Wal  
WaAss  
Ant  
Bet  
Dav  
Dev  
Fre  
Gra  
Hol  
Hur  
Jack  
Lov  
Man  
Map  
Otte  
Plea  
Sny  
Tipt  
Tesc  
HoltAss  
Bet  
Clin  
Firs  
Garc

## BAPTIST GENERAL CONVENTION

107

Church	Paid on 1933 Program	Orphans' Home Special	Other Specials	Total
Tribbey -----	-----	-----	-----	-----
Wanette -----	2.65	14.10	26.55	43.30
Wellston -----	-----	6.62	8.20	14.82
Willow View -----	-----	-----	-----	-----
Agra -----	15.40	1.00	3.38	19.78

## SALT FORK ASSOCIATION

Association -----	-----	14.50	-----	14.50
Alva -----	352.66	26.43	96.79	475.88
Amorita -----	-----	11.23	10.00	21.23
Bethel Hawley -----	35.54	21.88	19.52	76.94
Carmen -----	-----	8.36	31.10	39.46
Cherokee -----	57.69	27.07	39.62	124.98
Cheyenne Valley -----	-----	9.81	16.55	26.36
Driftwood -----	10.00	8.62	33.35	51.97
Fairview -----	30.20	22.33	56.33	108.86
Helena -----	9.65	6.15	11.40	27.20
Lambert -----	-----	8.99	10.00	18.99
Medford -----	-----	4.00	3.90	7.90
Mt. Zion -----	4.25	42.01	3.50	49.76
Nash -----	48.00	26.85	42.70	117.55
Pond Creek -----	70.54	29.35	85.47	185.36
Wakita -----	1.50	-----	10.00	11.50
Waynoka -----	38.28	28.37	7.70	74.35

## TILLMAN ASSOCIATION

Association -----	-----	12.00	-----	12.00
Antioch -----	5.00	7.00	-----	12.00
Bethel -----	8.00	1.00	28.50	37.50
Davidson -----	3.50	3.55	14.52	21.57
Devol -----	25.00	2.00	5.36	32.36
Frederick -----	939.71	6.74	332.65	1279.10
Grandfield -----	162.73	7.65	88.25	258.63
Hollister -----	1.45	4.25	52.24	57.94
Hurst -----	-----	-----	-----	-----
Jack Creek -----	-----	11.47	29.26	40.73
Loveland -----	-----	-----	-----	-----
Manitou -----	16.55	7.51	40.09	64.15
Maple Grove -----	-----	14.50	10.00	24.50
Otter Creek -----	1.00	-----	-----	1.00
Pleasant Mound -----	23.03	30.07	27.50	80.60
Snyder -----	-----	3.75	-----	3.75
Tipton -----	-----	-----	80.29	80.29
Tesca -----	8.00	-----	-----	8.00
Holton Sunday School -----	-----	5.00	7.45	12.45

## TULSA-ROGERS ASSOCIATION

Association -----	-----	38.44	320.06	358.50
Bethel, Tulsa -----	90.00	9.01	14.36	113.37
Clinton Memorial, Tulsa -----	-----	-----	-----	-----
First, Tulsa -----	4629.01	75.64	993.02	5,698.57
Garden City, Tulsa -----	-----	-----	5.50	5.50

Church	Paid on 1933 Program	Orphans' Home Special	Other Specials	Total
Glenwood, Tulsa -----	41.45	7.00	79.37	127.82
Hale, Tulsa -----	30.20	10.58	32.65	73.43
Immanuel, Tulsa -----	25.00	13.12	533.29	571.41
Kendall, Tulsa -----	8.33	3.50	22.08	33.91
Manger, Tulsa -----	2.50	-----	-----	2.50
Nogales Ave., Tulsa -----	217.68	46.11	134.07	397.86
North Trenton, Tulsa -----	45.69	8.29	115.20	169.18
Phoenix Ave., Tulsa -----	52.00	26.43	41.40	119.83
Springdale, Tulsa -----	65.49	12.93	37.60	116.02
Temple, Tulsa -----	-----	-----	9.74	9.74
Trinity, Tulsa -----	12.00	7.35	11.25	30.60
West Side, Tulsa -----	8.00	-----	-----	8.00
Avant -----	5.11	5.50	-----	10.61
Bixby -----	13.00	7.46	48.72	69.18
Broken Arrow -----	-----	31.73	25.00	56.73
Carbondale -----	-----	11.47	13.20	24.67
Catoosa -----	-----	-----	-----	-----
Chelsea -----	126.86	14.98	91.53	233.37
Claremore -----	175.37	43.18	138.89	357.44
Collinsville -----	-----	9.70	7.50	17.26
Dawson -----	-----	-----	7.50	7.50
Duck Creek -----	-----	-----	-----	-----
Hill Side -----	-----	-----	-----	-----
Inola -----	-----	-----	-----	-----
Jenks -----	4.10	12.14	27.60	43.84
Jordan -----	-----	-----	-----	-----
Limestone -----	-----	-----	-----	-----
Lynn Lane -----	-----	-----	-----	-----
Rabb's Creek -----	-----	-----	-----	-----
Sageeyah -----	-----	-----	-----	-----
Sand Springs -----	50.00	57.31	88.47	195.78
Skiatook -----	4.17	5.22	23.45	32.84
Stonebluff -----	-----	-----	3.07	3.07
Talala -----	-----	-----	-----	-----
Valley Grove -----	-----	-----	-----	-----
Winganow -----	-----	-----	-----	-----
Willieo -----	-----	-----	-----	-----
Yellow Springs -----	-----	-----	-----	-----
<b>CHEROKEE INDIAN ASSOCIATION</b>				
Association -----	27.41	4.72	3.90	36.02
Antioch -----	-----	-----	-----	-----
Ballew -----	.60	-----	-----	.60
Cedar Tree -----	-----	-----	-----	-----
Chuculati -----	-----	-----	-----	-----
Cochran -----	-----	-----	-----	-----
Cherry Tree -----	-----	-----	-----	-----
Echota -----	-----	-----	-----	-----
Enwassa -----	-----	-----	-----	-----
Fairfield -----	4.60	-----	-----	4.60
Greenleaf -----	-----	-----	-----	-----

Church	Paid on 1933 Program	Orphans' Home Special	Other Specials	Total
Greenville -----	-----	-----	-----	-----
Hillside -----	-----	-----	-----	-----
Honey Hill -----	-----	-----	-----	-----
Lee's Creek -----	-----	-----	-----	-----
Little Rock -----	-----	-----	-----	-----
Long Prairie -----	.14	-----	.55	.69
Long Spring -----	-----	-----	-----	-----
Locust Tree -----	-----	-----	-----	-----
14 Mile Creek -----	-----	-----	-----	-----
Mulberry -----	-----	-----	-----	-----
New Baptist -----	-----	-----	-----	-----
New Foundation -----	-----	-----	-----	-----
New Hope -----	-----	-----	-----	-----
New Mission -----	-----	-----	-----	-----
New Springs -----	-----	-----	-----	-----
Oak Grove -----	-----	-----	4.30	4.30
Olive -----	-----	-----	-----	-----
Pinhook -----	-----	-----	-----	-----
Pine Tree -----	-----	-----	-----	-----
Piney -----	-----	-----	-----	-----
Prairie Gap -----	-----	-----	-----	-----
Red Clay -----	-----	-----	-----	-----
Round Springs -----	10.13	-----	-----	10.13
Salem -----	-----	-----	-----	-----
Sequoyah -----	-----	-----	-----	-----
Sugar Mtns. -----	-----	-----	-----	-----
Standing Rock -----	-----	-----	-----	-----
Sycamore Tree -----	-----	-----	-----	-----
Tarqua -----	-----	-----	-----	-----

## CHICKASHA INDIAN ASSOCIATION

Association -----	4.05	-----	3.71	7.76
Blue -----	-----	-----	-----	-----
Five Mile Springs -----	-----	-----	-----	-----
Hickory Hill -----	-----	-----	-----	-----
High Hill -----	-----	-----	-----	-----
Lone Grove -----	-----	-----	-----	-----
McAlester -----	-----	-----	-----	-----
Okchamali -----	-----	-----	-----	-----
Only Way -----	-----	-----	-----	-----
Pickens -----	-----	-----	-----	-----
St. York -----	-----	-----	-----	-----
Salt Creek -----	-----	-----	-----	-----
Sandy -----	-----	-----	2.75	2.75
Sandy Hill -----	-----	-----	-----	-----

## CHOCTAW-CHICKASAW ASSOCIATION

Association -----	-----	-----	2.25	2.25
Bacon Springs -----	-----	-----	-----	-----
Bentley -----	-----	-----	-----	-----
Bethany -----	-----	-----	-----	-----

Church	Paid on 1933 Program	Orphans' Home Special	Other Specials	Total
Bethel	-----	-----	-----	-----
Big Springs	-----	-----	-----	-----
Boiling Springs	-----	-----	-----	-----
Brushy	-----	-----	-----	-----
Caston	21.84	-----	-----	21.84
Concord	-----	-----	-----	-----
Double Springs	-----	-----	-----	-----
Durwood	-----	-----	-----	-----
Ephesus	-----	-----	-----	-----
Good Springs	-----	-----	-----	-----
Green Hill	-----	-----	-----	-----
High Hill	-----	-----	-----	-----
Mountain Fork	-----	-----	-----	-----
Nazalit	-----	-----	-----	-----
New Hope	-----	-----	-----	-----
New Jerusalem	-----	-----	-----	-----
Nunik Toklo	-----	-----	-----	-----
Philadelphia	-----	-----	-----	-----
Rock Creek	-----	-----	-----	-----
Springfield	-----	-----	-----	-----
Spring Hill	-----	-----	-----	-----
Thessalonian	-----	-----	-----	-----
Zion	-----	-----	-----	-----

**MUSKOGEE-WICHITA-CREEK-SEMINOLE  
INDIAN ASSOCIATION**

Association	-----	-----	-----	-----
Bacone College	-----	-----	-----	-----
Big Arbor	-----	-----	-----	-----
Butler Creek	-----	-----	-----	-----
Cedar Springs	-----	-----	-----	-----
Deep Fork Hillabee	-----	-----	-----	-----
Eufouillagee	-----	-----	-----	-----
High Springs	-----	-----	-----	-----
Many Springs	-----	-----	-----	-----
Little Coweta	-----	-----	-----	-----
Little Cusseta	-----	-----	1.00	1.00
Little Quarsarty	2.40	-----	-----	2.40
Middle Creek	-----	-----	-----	-----
Middle Creek No. 2	-----	-----	23.21	23.21
Mekusukee	-----	-----	-----	-----
Montezuma	-----	-----	-----	-----
Quarsoda	-----	-----	3.10	3.10
Rock Springs	-----	-----	-----	-----
Salt Creek	-----	-----	-----	-----
Sand Creek	-----	-----	-----	-----
Sasakwa	-----	-----	-----	-----
Seminole	-----	-----	-----	-----
Silver Springs	-----	-----	-----	-----
Tuskegee	4.30	-----	1.52	5.82
Tulmochussee	2.60	-----	-----	2.60

W  
W  
W  
W  
H  
  
As  
Cl  
Ch  
Os  
Io  
Ka  
Ki  
Os  
Ot  
Pa  
Po  
On

## BAPTIST GENERAL CONVENTION

111

Church	Paid on 1933 Program	Orphans Home Special	Other Specials	Total
Weogofkee -----	-----	-----	-----	-----
West Eufaula -----	-----	-----	-----	-----
Wewoka -----	-----	-----	-----	-----
Wetumka -----	-----	-----	2.00	2.00
Hobson -----	-----	-----	3.26	3.26

## OKLAHOMA INDIAN ASSOCIATION

Association -----	-----	-----	-----	-----
Cherry Tree -----	.19	-----	-----	.19
Chilocco -----	-----	-----	1.10	1.10
Osage Fairfax -----	231.73	-----	125.09	356.82
Iowa -----	-----	-----	-----	-----
Kaw Indian -----	-----	-----	-----	-----
Kickapoo -----	13.55	-----	-----	13.55
Osage First -----	-----	-----	-----	-----
Otoe -----	-----	-----	-----	-----
Pawnee -----	-----	3.00	14.05	17.05
Ponca -----	1.30	-----	2.50	3.80
Only Way -----	-----	-----	29.15	29.15

## Roll of Oklahoma Ministers

### —A—

Abee, E., Norman, P.  
 Abercombie, Chas. M., Vinson, P.  
 Abernathy, Fred, Douthat  
 Abernathy, L. S., Hollis  
 Abernathy, R. S., Douthat  
 Acord, J. C., Marlow  
 Acorn, Jno. B., Stillwell, P.  
 Acuff, E. H., Hatfield, P.  
 Adair, J. C., Maccomb  
 Adams, M. T., Wister P.  
 Adams, Thos., Leflore, P.  
 Adkins, Chas., Martha  
 Agee, I. W., Frederick  
 Akins, J. E., Shawnee  
 Alberty, Ned., Stilwell  
 Alcorn, C. P., Comanche, P.  
 Alder, L. B., Martha, P.  
 Aldredge, W. C., Muskogee, P.  
 Aldridge, J. H., Forgan  
 Alex., Freelin, Wewoka, P.  
 Alex, Sam, Stilwell  
 Alexander, G. E., Wanette, P.  
 Alexander, J. W., Bartlesville  
 Almon, W. A., Seminole, P.  
 Allee, Frank, Barnsdall, P.  
 Allen, David, Colbert, P.  
 Allen, J. W., Muskogee  
 Alverson, O. A., Stigler, P.  
 Allnut, R. C., Shawnee  
 Amos, Bennett, Byars  
 Anderson, A. F., Chanute, Kans., P.  
 Anderson, C. W., Temple, P.  
 Anderson, R. E. L., Corinne  
 Anderson, T. W., Pocasset  
 Anderson, W. S., Bentley, P.  
 Anderson, Roger, Blanco  
 Arbuckle, Milo, Ada, P.  
 Arnold, Oscar, Okmulgee  
 Arkansas, L. A., Durwood, P.  
 Aripio, Pascal, Hartshorne, P.  
 Armstrong, A. A., Shawnee  
 Ary, T. D., Kanima, Star R.  
 Archer, I. W., Hastings, P.  
 Ash, J. H. Carmen  
 Atteberry B., Checotah  
 Atherton, E. G., Hooker  
 Atherton, E. H., Tyrone  
 Atkinson, Albert, Avant  
 Autrey, C. A., Shawnee

Aulick, A. L., Trinity Baptist Ch.,  
 Oklahoma City, P.  
 Autrey, Jas. J., Tulsa, B. 340, P.  
 Autrey, Roy, Wynnewood, P.  
 Avery, Tom, Stigler, P.  
 Ayers, I. E., Clinton

### —B—

Bailey, George, Thomas  
 Bailey, G. T., Chickasha  
 Baker, C. R., Headrick  
 Baker, Alvin, Garber  
 Baker, Jasper, Bryant  
 Baker, J. E., Caney  
 Baker, R. C., Lone Grove, P.  
 Baker, R. T., Manitou, P.  
 Baldwin, J. A., Seminole  
 Baldwin, W. O., Seminole  
 Ballane, C. E., Eucha, P.  
 Ballentyne, J. M., Claremore  
 Ballew, H. J., Oklahoma City, P.  
 Balling, J. T., Nash  
 Bandy, J. L., Maud, P.  
 Baum, Lee, Broken Arrow, P.  
 Barber, D. D., Pauls Valley,  
 Trinity, P.  
 Barker, J. W., Calumet, P.  
 Barker, Robt., Seminary Hill, Tex.  
 Bartlett, A. J., Commerce  
 Bartlett, Wm., Commerce, P.  
 Barnard, Rolfe, Wetumka, P.  
 Barnes, C. L., Wister, P.  
 Barnes, John A., Texhoma  
 Barnes, Seth, Smithville, P.  
 Barnes, W. C., Milfay  
 Barnes, W. L., Durant, P.  
 Barnett, Edward, Kanimi, P.  
 Barnett, J. B., Blanchard  
 Barnett, S. B., Eufaula, P.  
 Barr, W. E., Nowata  
 Barrett, P. B., Vinson, P.  
 Bates, R. P., Wanette  
 Bay, J. J., Fairland  
 Bazzell, Robert, Hennessey, P.  
 Beamer, Lewis, Moody, P.  
 Bean, Marion, Ponca City  
 Bean, W. F., Harrah, P.  
 Beatty, C. A., McAlester  
 Beaver, Lewis, Moody  
 Bechtel, Marion, Blackwell, P.



- Beck, J. M., Shawnee  
 Bell, C. H., 1616 W. 4th, Okla. City  
 Bell, Geo., Tuskahoma  
 Bell, J. W., Byars, P.  
 Bendabout, Chas., Barber, P.  
 Bennett, C. O., Ardmore  
 Bennett, Earl, Sulphur  
 Bennett, J. O., Hartshorne  
 Benson, C. E., Blackwell  
 Benson, D. A., Helena, P.  
 Bergen, Clarence, Afton  
 Berkeley, L. A., Lindsay  
 Betz, Dan, Cherokee  
 Bigbee, C. O., Ringling, P.  
 Bigfeather, Joe, Stilwell, P.  
 Bird, James, Hulbert, P.  
 Bishop, W. A., Tribbey, P.  
 Black, Charlie, Oklahoma City, P.  
 Black, R. E., Marlow  
 Blackburn, W. G., Marlow, P.  
 Blair, W. D., Olustee  
 Bland, Connie, Bixby  
 Bland, B. F., Bixby, P.  
 Blankenship, N. L., Healdton  
 Blaylock, C. M., Howe, P.  
 Bode, W. E., Prue, P.  
 Bolin, John, Sallisaw, P.  
 Bolin, Ross, Porum  
 Bolding, J. T., Soper, P.  
 Borough, B. H., Rattan  
 Bolton, R. W., Keota  
 Bolton, Thomas, Shawnee  
 Bolton, W. D., Waurika  
 Bond, H. E., Marlow  
 Bond, E. N., Weatherford, P.  
 Boneparte, N. N., Krebs, P.  
 Bonner, G. W., Woodward  
 Bonner, R. L., Wilson, P.  
 Boston, Geo. C., Pawhuska, P.  
 Boston, H. H., Guthrie, P.  
 Botts, W. P., Woodward, P.  
 Bowen, W. D., Enid, P.  
 Bowers, J. G., Davenport  
 Bowles, Cornelius, Ponca City  
 Bowling, J. T., Nash, P.  
 Bowling, Lester, Anadarko  
 Bowman, Ernest, Frederick  
 Boyd, H. H., Lutie  
 Boyle, J. G., Nash, P.  
 Brady, Arlis A., Quinton, P.  
 Bradley, J. H., Cheyenne, P.  
 Bradley, M. F., Oklahoma City, P.  
 Brand, S. F., Cooperton  
 Branson, J. D., Soper, P.  
 Brantley, Chas. M., Wetumka, P.  
 Brantley, M. G., Norge, P.  
 Brantley, S. F., Okemah  
 Brasiel, W. I., Avery, P.  
 Braswell, Carl E., Olustee, P.  
 Brewer, W. H., Hanna  
 Brinkley, Jim, Crawford, P.  
 Brinson, W. T., Shawnee  
 Brister, Chas. M., Empire City  
 Brock, Earl H., Pond Creek, P.  
 Browner, Dave, Lamar  
 Browner John., Lamar  
 Brown, A. E., McMillin, P.  
 Brown, A. M., Lawton  
 Brown, C. F., Davidson, P.  
 Brown, C. L., Williams, P.  
 Brown, E. B., Enid  
 Brown, H. H., Franks  
 Brown, Howard, Taloga  
 Brown, J. A., Bristow  
 Brown, W. F., Strong City  
 Brownlow, E. V., Gould, P.  
 Brothers, Ed., Hobart  
 Brothers, W. J., Atoka  
 Brooks, J. H., Snyder  
 Brooks, L. J., Chickasha  
 Bruner, David, Lamar, P.  
 Bruner, J. W., D.D., Chickasha, P.  
 Bryan, W. A., Yukon, P.  
 Bryan, W. S., Claremore  
 Bryan, Jno. A., Hugo  
 Bryan, Sheppard, Ardmore, P.  
 Buckholtz, J. N., Madill  
 Buckner, W. V., Bartlesville, P.  
 Buch, A. E., Alva  
 Burgan, L. M., Altus, P.  
 Burge, Hollis A., Chandler, P.  
 Burgess, Jim, Konawa, P.  
 Burgess, Walter, Konawa, P.  
 Burgess, Wm., Perkins, P.  
 Burkitt, L. C., Selman, P.  
 Burckle, J. C., Oklahoma City  
 Burns, Jno., Shawnee  
 Burns, J. H., Chattanooga, P.  
 Burrows, John M., Kentucky Ave.,  
 Oklahoma City, P.  
 Burton, H. H., Immanuel Baptist  
 Church, Shawnee, P.  
 Burton, J. M., Dewey, P.  
 Butler, J. L., Durant  
 Butler, J. T., Supply, P.  
 Butler, T. A., Keyes, P.  
 Butts, S. U., Boynton, P.  
 Byers, John, Wister



Correll, D. P., Kansas  
 Cost, H. B., Chickasha  
 Cost, W. T., First Baptist Church,  
 Purcell, P.  
 Cottingham, M. T., Bokchitto, P.  
 Couch, Leslie, Hackerville, P.  
 Counce, Henry, Helena  
 Coursey, A. R., Konawa, P.  
 Covington, J. A., Norman, P.  
 Covley, W. O., Chickasha  
 Cox, B. F., Comanche  
 Cox, F. J., Fletcher, P.  
 Cox, Hobath, Muskogee, P.  
 Cox, Leonard, Cardin, P.  
 Cox, R. B., Duke, P.  
 Cox, Jerry E., Tulsa, R. 2, Box  
 147, P.  
 Crabtree, John, Coweta, P.  
 Cramer, D. S., Webber Falls  
 Crane, D. Noble, 719 N. St. Louis,  
 Tulsa  
 Craig, H. C., Earlsboro, P.  
 Crain, R. C., Howe, P.  
 Crain, S. S., Paris, Texas  
 Cramer, Walter, Canute  
 Crawford, F. J., Kansas, P.  
 Crawford, J. A., Wagoner, P.  
 Crawford, J. H., Commerce  
 \*Crawford, J. O., Westville, P.  
 Crawford, W. L., Indianola  
 Creach, A. E., Hammon  
 Crenshaw, C. W., Duncan  
 Creason, Lewis, Zena, P.  
 Cresswell, W. E., South Side,  
 Oklahoma City, P.  
 Crider, W. J., Mounds, P.  
 Crocker, S. M., Stilwell  
 Crohisant, Chas., Mooreland, P.  
 Cromer, D. S., Checotah  
 Cross, E. P., Muse  
 Cross, R. F., Cowlington  
 Cross, T. B., 11 W. Park Place,  
 Oklahoma City  
 Crossland, C. A., Center  
 Crouch, F. S., Pawnee, P.  
 Crouch, W. P., Hollis, P.  
 Cullen, Paul B., Muskogee, P.  
 Cullum, J. N., Marlow  
 Cullum, J. M., Leflore  
 Cumby, C. A., Ringling  
 Cummings, David, Hanna  
 Cummings, W. A., Washington, P.  
 Cummings, W. B., Anadarko  
 Cummings, R. N., Allen

Curb, C. M., Enid  
 Curb, Dan, Oklahoma City  
 Curtis, G. W., Ketchum, P.

## —D—

Dale, Geo. A., Madill, P.  
 Dana, H. E., Ardmore, First  
 Church, P.  
 Daniel, John T., Sayre, P.  
 Daniel, Geo., Centralia, P.  
 Danner, F., Monroe  
 Danner, N. C., Texola  
 Danner, W. W., Oklahoma City  
 Darden, W. A., Hammon, P.  
 Dareing, M. R., Quapaw, P.  
 Darnell, W. J., Elmer, R. 1, P.  
 Datson, Duke, Custer City  
 Daugherty, G. S., Tulsa, P.  
 Davidson, J. S., Sapulpa  
 Davison, J. L., Davenport  
 Davis, A. Jeff, Wapanucka  
 Davis, A. F., Kiowa, P.  
 Davis, Bob, Durant, P.  
 Davis Ernest, Santa Fe  
 Davis, G. A., Talala, P.  
 Davis, H. E., Morris  
 Davis, Hale V., D.D., Shawnee,  
 President O. B. U.  
 Davis, Harvey W., Quinton  
 Davis, Jack, Miami, P.  
 Davis, Johnson, Sid  
 Davis, N. J., Oklahoma City  
 Davis, O. P. H., Afton  
 Davis, S. A., Mead, P.  
 Davis, S. B., Paden, P.  
 Davis, T. J., Watonga, P.  
 Day, J. H., Wetumka  
 Day, Harry W., Calumet  
 Dearduff, E. E., West Tulsa, P.  
 Dearing, H. A., Grant, P.  
 Deaver, Frank, Okla. City, P.  
 Dering, Claybron, Shawnee, P.  
 Dering, R. G., Shawnee, P.  
 Deloach, J. T., Wirt, P.  
 Denton, T. L., Cushing, P.  
 Denton, W. N., Madill, P.  
 Dewberry C. J., Elmore City  
 DeYarnette, W. E., Tulsa  
 Diggs, Harold, Irving Church, Sem-  
 inary Hill, Tex., P.  
 Dill, John, Broken Arrow  
 Dodson, F. G., Oilton  
 Dodson, H. W., Blanchard  
 Dodson, J. C., Fox, P.

Dodson, Oscar, Weatherford  
 Dodson, Roscoe, Weatherford  
 Dodson, W. A., Picher  
 Doggett, Clifford T., Lamont, P.  
 Donaldson, E., Silo, P.  
 Donnell, H. B., Snyder, P.  
 Doty, V. A., Stillwater  
 Douglas, J. R., N. McAlester  
 Dowdy, John, Shawnee, P.  
 Downing, Henry, Salina  
 Doyle, H. P., Shawnee  
 Drake, G. P., Drumright, P.  
 Drumgoole, C. D., Lawton, P.  
 Drummond, N. R., Oklahoma City,  
 Asst. P.  
 Drywater, Sam, Tahlequah  
 Duboise, Will, Cameron  
 Dunaway, M. W., Haskell, P.  
 Duncan, A. A., First Baptist  
 Church, McAlester, P.  
 Duncan, F. A., Kendall Baptist  
 Church, Tulsa, P.  
 Dunn, E. E., Wewoka, P.  
 Dyar, J. M., Foss, P.

## —E—

Early, J. T., 2428 N. Cincinnati,  
 Tulsa, P.  
 Eastman, Silas, Bokhoma, P.  
 Easton, L. C., Panama, P.  
 Eason, James L., Wheeler  
 Eaves, A. L., Hollis  
 Edwards, C. M., Salina, P.  
 Edwards, J. B., Indianola, P.  
 Eggers, C., Colony  
 Elder, J. F., Mangum  
 Eldridge, James R., 1414 West  
 Park, Oklahoma City  
 Ellis, Roy, Caddo, P.  
 Elliott, Jno., Fairland, P.  
 Elliott, S. S., Blair, P.  
 Elrod, G. A., Fort Worth, Tex., P.  
 Elsey, B. H., Asher, P.  
 Elsey, W. H., 719 W. 4th, Stroud  
 England, Lincoln, Stilwell  
 English, R. L., Olustee  
 Erdman, C. A., Oklahoma City  
 Ernest, M. V., Bedford  
 Erwin, V. C., Talihina  
 Essary, W. T., Miami  
 Estes, W. S., Shawnee  
 Etheredge, B. A., Anadarko  
 Evans, G. W., Bokoshe, P.  
 Evans, John, Gotebo, P.

Evans, L. M., Anadarko  
 Evans, W. A., Shawnee, R. 4, P.  
 Evans, W. S., Oklahoma City  
 Everett, W. A., Dewey, P.

## —F—

Fagala, W. L., Gage, P.  
 Faith, J. P., Bristow, P.  
 Farmer, Chas. D., Fletcher, P.  
 Farrell, Sewell, Shawnee  
 Farris, Fred F., Bristow  
 Feather, Joe B., Church, P.  
 Felts, T. D., Stillwater, P.  
 Fields, W. H., Geronimo  
 Fife, Sandy, Dustin  
 Finey, T. M., Konawa  
 Fisher, Fred, Muskogee  
 Fisher, F. S., Whitesboro, P.  
 Fisher, Theo., Oklahoma City, P.  
 Fite, W. W., Holdenville  
 Fletcher, R. J., Devol, P.  
 Fletcher, W. H., Delaware, P.  
 Flynt, Joe, Oklahoma City, P.  
 Foley, W. A., Picher  
 Folks, Jeff, Leedey, P.  
 Folsom, Joseph, Keota, P.  
 Ford, G. M., Konawa, P.  
 Ford, J. P., Dustin  
 Ford K. B., Stroud, P.  
 Ford, R. E. L., Marlow, Box 345, P.  
 Fore, Bengy, Noble  
 Forehand, O. A., Byars  
 Foreman, Ed, Choteau, P.  
 Foster C. A., Konawa, P.  
 Foster, Clyde J., Stigler, P.  
 Foster, E. W., Hugo  
 Foulks, W. H., Hollis  
 Fountain, A. W., Muskogee  
 Fox, Willie, Wetumka, P.  
 Franklin, Barnard, Broken Bow, P.  
 Franklin, J. J., Ponca City, P.  
 Franklin, W. L., Maysville, P.  
 Freeman, Edgar L., Tulsa, P.  
 Freeman, Robt., Krebs, P.  
 Fry, W. G. W., Wister  
 Fulgham, I. W., Tyrone, P.  
 Fulsom, Joe, Keota, P.  
 Fulton, J. N., Leflore.

## —G—

Gaber, W. H., Monroe  
 Gabriel, F. M., Hastings  
 Gaines, Wm., Stigler  
 Gambrell, D. E., Haskell

Gambrell, Leon M., Immanuel  
Church, Oklahoma City, P.

Gardner, J. H., Sentinel, P.

Garner, O. H., Davidson, P.

Gash, J. O., Eldorado, P.

Geis, Melvin V., Okeene, P.

Geno, J. D., Trousdale, P.

Gentry, M. D., Durant, P.

Gowin, W. A., Stigler, P.

George, Guy H., Guthrie

George, H. H., Wewoka

Gibbs, C. J., Haskell, P.

Gibson, J. J., Wister, P.

Gibson, O. L., Stillwater, P.

Gibson, Thos., Keota

Gibson, Willie, Nelson

Gideon, J. R., Tecumseh

Gilley, C. L., Balco

Gillinwater, H. L., Salt Creek,

Shawnee, P.

Gilliland, W. R., Elk City

Glenn, J. A., Capitol Hill Baptist

Church, Oklahoma City

Glory, Richard, Long, P.

Goatcher, C. E., Talihina

Goodnight, A. W., Prague, P.

Goodwin, A. L., Poteau, P.

Gore, James, Pershing, P.

Goroins, W. A., Stigler

Gosnell, Geo. L., Shawnee, P.

Goss, G. A., Weatherford, P.

Goss, W. H., Daisy

Goss, John M., Carnegie, P.

Grant, L. S., Hunter, P.

Grant, P. N., Fame, P.

Grass, Jessie, Salina, P.

Gray, C. B., Bartlesville

Gray, Jas. V., Anadarko, P.

Grayson, Felix, Connersville

Grayson, H., Monroe

Gregg, A. L., Marlow, P.

Gregg, J. A., Crowder

Green, Dan, Grandfield, .

Green, Wm., Okemah, P.

Green, Virgil, Shawnee

Greenlee, W. M., Cowlington

Greer, A. G., Erick

Greer, Quay, Tulsa

Gregory, E. D., Lone Wolf, P.

Gregory, W. Clay, Lawrence, P.

Gregston, J. W., Duncan

Grider, J. W., Guymon

Griffin, H. L., Grandfield, P.

Griffin, J. H., Prague

Griffith, J. W., Gracemont

Grimsley, John, Nardin

Groom, M. S., Mangum

Grout, P. N., McAlester

Gurley, G. A., Depew, P.

Guttery, C. E., Earlsboro, P.

Gwinup, C. F., Shawnee, P.

Gwinup, J. F., Billings, P.

#### —H—

Hagins, J. L., Orr, P.

Haggard, E. H., Tuttle, P.

Hairfield, C. R., Ola. City, P.

Haley, H. P., Chickasha, P.

Haley, J. A., Minco, P.

Hall, A. N., Muskogee, 431 S.

13th P.

Hall, E. C., Sentinel

Hall, Goldie, Caddo, P.

Hall, Harold, Strang

Hall, Lemuel, Northwest Baptist

Church, Oklahoma City, P.

Hall, Lum H., Elk City, P.

Hall, W. P., Cameron, P.

Hallock, E. F., Norman, P.

Halloway, G. J., Tulsa, P.

Ham, E. M., Enid, P.

Hamblen Otis, Healdton, P.

Hamblen, Harry, Healdton

Hames, W. A., Oklahoma City

Hamilton, J. L., Box 176, Enid

Hamilton, Robt., Okmulgee, P.

Hammers, J. H., Eufaula, P.

Hammers, R. F., Adamson, P.

Hammers W. A., Bowlegs, P.

Hampton, J. E., Miami, P.

Hancock, W. Aaron, Shawnee

Hancock, L. W., McAlester, P.

Hardee, E. A., Calvin, P.

Harden, W. C., Crawford

Hardy, C. E., Avant, P.

Hardy, E. M., Bokchito, P.

Harjo, H. M., Okmulgee

Harjo, Lewis, Sasakwa

Harjo, Kussie, Wetumka, P.

Harjo, John, Wetumka, P.

Harland, E. R., Spiro

Harlin, L. H., Talihina, P.

Harmon, P. F., Anadarko, P.

Harper, Wm., Park Hill

Harriman, B., Shawnee

Harrington, Arnold, Tulsa

- Harris, C. C., Fletcher  
 Harris, Raymond, Gotebo  
 Harris, Wm., Perkins, P.  
 Harrison, Alvida, Shawnee  
 Haskins, T. P., Enid, P.  
 Hart, G. A. Hunter  
 Harvey, J. W. Okmulgee  
 Hatchett, Earl W., Pryor, P.  
 Hatchett, Melvin E., Agra, P.  
 Hathaway Jack  
 Hathcock, D. P., Shawnee  
 Hawes, J. M., Boise City, P.  
 Hawes, W. H., Cleveland, P.  
 Hawkins, B. S., Altus, P.  
 Hawkins, J. L. H., Oklahoma City  
 Hawkins, S. E., Stonewall, P.  
 Hayden, Thos., Miami  
 Haygood, J. M., Stillwell, P.  
 Hayo, Kussie, Wetumka, P.  
 Hazlewood, L. F., Coalgate, P.  
 Head, J. S., Temple, P.  
 Head, J. B., Durant, P.  
 Heard J. G., Delhi  
 Health, J. A., Valliant  
 Hebard, Roger, Taloga, P.  
 Hedin, A. W., Guthrie, P.  
 Hefner, Henry N. Davidson, P.  
 Heiss, S. W., Lawton, P.  
 Henderson, A. E., Shawnee  
 Henderson, M. E., Ralston, P.  
 Hendricks, J. M., Davis, P.  
 Hendrick, J. C., Tahlequah, P.  
 Hendricks, Louis, Copan, P.  
 Hendrix, Gus, Colbert, P.  
 Henry, Auguie, Blackwell, P.  
 Henry, H. H., Marietta  
 Henson, A. J., Williams, P.  
 Henson, C. W., Sterling, P.  
 Henson, G. C., Shawnee  
 Henson, J. A., Beggs  
 Herbold, G. W., Tulsa  
 Herrin, G. T., Kingston, P.  
 Herring, J. D., Oklahoma City  
 Hester, James, Roff, P.  
 Hester, Simeon, Dustin, P.  
 Hicks, Ed., Bristow  
 Hickok, R. E., Nash  
 High, Perry E., Maysville, P.  
 Higgins, J. M., Holdenville  
 Hightower, J. H., Pierce  
 Hill, C. F., Crawford, P.  
 Hill, D. G., Seminole  
 Hill, F. A., Tulsa  
 Hill, J. H., Cowlington  
 Hill, L. S., Hooker, P.  
 Hill, Roy E., Seminole, P.  
 Hill, Silas, Prague  
 Hiner R. I., Webbers Falls, R. 3  
 Hinrichs, Fred W., Tulsa  
 Hinton, W. A., Tishomingo  
 Hitchcock, E. M., Apache  
 Hitt, H. Ernest, Pawnee, P.  
 Hixon, Edwin, Kiefer  
 Hobb, D. W., Shawnee  
 Hodges, G. L., Calera, Tioga, Tex., P.  
 Hodges, J. W., Okemah, P.  
 Hodges, S. B., Catoosa, P.  
 Hogan, T. K., Muskogee, P.  
 Holcomb, R. C., Idabel, P.  
 Holcomb, T. B., First Baptist  
 Church, Lawton, P.  
 Holcomb, T. L., First Baptist  
 Church, Oklahoma City, P.  
 Holder, J. G., Shattuck, P.  
 Holiman, Dan, Wilson, P.  
 Hollingsworth, W. A., Collins-  
 ville, P.  
 Holloway, J. G., Box 204, Tulsa, P.  
 Hollum, J. G., Wilson  
 Hollums, J. W., Cushing, P.  
 Homer E. A., Soper  
 Honeycutt, G. W., Porum, P.  
 Hooker, D. W., Wright City, P.  
 Hopper, R. C., Manitou, P.  
 Holt C. E., Pershing  
 Holt, F. A., Boswell, P.  
 Hook, H. P., Atoka  
 Hooper, J. A., Headrick  
 Hooper, J. W., Altus, P.  
 Hoover, W. M., Holdenville  
 Hopkins, Lynn, Blair  
 Horne, L. M., Hennessey  
 Hornsby, N. O., Kinta, P.  
 Hough, V. L., Durham, P.  
 Houston, J. H., Chelsea, P.  
 Howard E. A., Oklahoma City, S.O.  
 Howard, Garland B., Carnegie, P.  
 Howard, R. C., Oklahoma City,  
 Kelham Ave. Church, P.  
 Howell, J. T., Stratford  
 Hubbard, Walker, Picher, P.  
 Hudgens, J. F., McAlester  
 Hudson, D. H., Thackerville, P.  
 Hudson, D. M., Hickory, R. 2, P.  
 Hudson Walter, Webbers Falls  
 Hughes, Geo., Tulsa  
 Hughes, Robert, Norman  
 Hughey, W. H., Dewar, P.

Humphreys, G. W., Chickasha  
 Hundley, C. M., First Baptist  
 Church, Ryan, P.  
 Hunnicutt, Ralph, Lenna  
 Hunt, Pate, Comanche  
 Hunter, T. M., Oklahoma City  
 Hutto, Geo. C., Walters, P.  
 Hutsell, J. C., Shidler  
 Hyder, T. E., Jay

## —I—

Inlow, R. M., Oklahoma City  
 Irvin, J. D., Mooreland  
 Isaacs, S. L., Carter, P.  
 Isaacs, W. M., Gideon, P.  
 Isbell, Chas., Chelsea  
 Ivans, J. E., Pauls Valley

## —J—

Jacks, E. R., Carnegie, P.  
 Jackson, A. M., Snyder  
 Jackson, J. A., Inola, P.  
 Jackson, J. B., Comanche  
 Jackson, H. N., Pawhuska  
 Jackson, J. S., Dawson  
 Jackson, T. E., Bluff, P.  
 James, J. M., Caddo, P.  
 James, C. M., Stigler  
 James, J. B., Blanco  
 James, Noah T., Slick  
 James, S. B., Seminole  
 James, S. G., Sapulpa  
 Jameson, E. J., Yonkers, P.  
 Janes, H. L., Hobart  
 Janeway, T. J., Ponca City  
 Jarnigan, J. S., Anadarko  
 Jarrel, L. E., Shawnee  
 Jean, V. A., Wagoner, P.  
 Jenks, Ed. L., Lexington  
 Jent, Dr. J. W., O.B.U., Shawnee  
 Jernigan, C. H., Altus  
 Jeter, E. D., Jr., Bethany, P.  
 Job, G. S., Howe, P.  
 Johnico, J. A., Panama, P.  
 Johns, J. R., Alma  
 Johnson, A. L., Durant, P.  
 Johnson, C. Roger, Nash, P.  
 Johnson, Cook, Stratford, P.  
 Johnson James, Hubert  
 Johnson, J. W., Oklahoma City  
 Johnson, J. Walter, Nash  
 Johnson, L., Keyes, P.  
 Johnson, L. A., Beggs, P.  
 Johnson, Orlando, Cushing, P.

Johnson W. T., Lexington  
 Johnson, W. J., Hollis  
 Johnson, W. L., Pawnee  
 Johnston, J. O., Okmulgee 2nd, P.  
 Joiner, C. J., Fairland  
 Joiner, S. J., Marlow  
 Jones, C. R., Empire City, P.  
 Jones, H. T., Tulsa  
 Jones, J. C., Wewoka, P.  
 Jones, J. M., Perry, P.  
 Jones, J. T., Tipton, P.  
 Jones J. Walter, Faxon, P.  
 Jones, Sam, Stilwell  
 Jones, W. F., Allen, P.  
 Jones, W. M., Muskogee  
 226 Geneva, P.

Jordan, C. F., Hollis  
 Jordan, Harley, Shawnee  
 Jordan, J. M., Hollister, P.  
 Jordan, M., Tecumseh  
 Jordan, T. J., Nowata  
 Jordan, W. L., Gould, P.  
 Juster, Watt, Tahlequah, P.  
 Justice, Anson, Norman, P.

## —K—

Keeling, G. A., Cushing, P.  
 Keen, R. L., Shawnee, P.  
 Keener, J. W., Okemah, P.  
 Keener, Roy, Okemah,  
 Keith, R. O., Durant, P.  
 Kelly, Arthur D., Frederick  
 Kelly, G. T., 2627 E. 6th, Tulsa, P.  
 Kelly, J. O., Comanche, P.  
 Kelley Wadley, Checotah, P.  
 Kelley, John, Oklahoma City, P.  
 Keller, K. F., Hinton, P.  
 Kent, Leslie E., Faxon, P.  
 Kent, Solomon, Avery, P.  
 Kennedy, Elzie, Neodesha  
 Kennedy, Tom, Wagoner  
 Kennedy, G. E., Okla. City  
 Kerns, Paul, Kiowa, P.  
 Kerns, J. C., Yale  
 Kerns, W. W., Kiowa, P.  
 Kidd, Lee  
 Kimbrough, J. D., Allen, P.  
 Kimp, Lester M., Altus, P.  
 King, B. F., Oklahoma City  
 King, B. O., Cushing  
 King, Geo. M., Ardmore  
 King, John M., Macomb, P.  
 King, Rawlett, Shawnee  
 King, R. O., Ardmore, P.

King, W. R., Newkirk, P.  
 Kingfisher, Skake, Salina, P.  
 Kirk, J. E., Holdenville, P.  
 Kordis L. L., Pond Creek, P.  
 Knowles, R. E., Chickasha  
 Krumtum, Thos. F., Oklahoma City

## —L—

Lackey, J. E., McAlester, P.  
 Lackey, G. E., Hartshorne, P.  
 Lackey, R. W., Wilburton, P.  
 Lackey, Thos. B., N. McAlester, P.  
 Lafever, Floyd, Durant  
 Lain, J. H., Weleetka  
 Lamb, H. C., Mt. View, P.  
 LaMunyon, C. R., Shawnee, P.  
 Lambkin, J. D., Cold Springs  
 Land, J. A., Balko, P.  
 Landtroop, Earl R., Sayre, P.  
 Lane, D. J., Tulsa, P.  
 Langham, J. W., Texhoma, P.  
 Langley, P. B., Antlers, P.  
 Lansford, W. H., Nash, P.  
 Lanson E.  
 Lavelle, D. M., Terral, Box 237  
 Lawson, L. L., Coleman  
 Leach, M. L., Minco  
 Leach, W. O., Clinton, P.  
 Leak, T. E., Felts  
 Leaman, M. G., Oklahoma City, P.  
 Leazer, R. W., First Baptist  
   Church, Altus, P.  
 Lee, F. M., Calera  
 Lee, J. E., Gracemont  
 Leewis, J. S., Achille  
 Legates, C. C., Shawnee, P.  
 Leggett, J. L., Sparks  
 Lewis, Don J., Norman  
 Lemon, L. C., Enid P.  
 Lewis, Jim S., Colbert, P.  
 Lewis, Woodson, Henry  
 Light, F. M., Altus  
 Lincoln, Samuel, Chilocco  
 Link, Earl R., Earlsboro, P.  
 Liver, Geo., Stilwell, P.  
 Lloyd, R. R., Mountain View  
 Logan, Virgil, Commerce, P.  
 Lolifero, P. E., Rush Springs  
 London, J. F., Commerce, P.  
 Long, I. H., Afton, P.  
 Long, R. H., Afton  
 Longbird, Ned, Bunch, P.  
 Looney, Floyd, Wynona, P.  
 Louyodi Cecil, Sasakwa

Love, S. T., Laverne  
 Loving, F. E., Okemah, P.  
 Loving, J. H., Pharoah, P.  
 Lowe, W. I., Marlow, P.  
 Lowery, J. T., Lutie, P.  
 Lowther, A. L., Davenport, P.  
 Lucas, J. T., Okla. City, P.  
 Lucas W. G., Howe, Rt. 1, P.  
 Lummus, B. N., Delhi, P.  
 Lunsford, S. D., Granite  
 Lutker, W. A., Fleetwood, P.

## —M—

McAlister, E. N., Muskogee, P.  
 McArthur, V. B., Cordell  
 McCauley, Fred A., Shawnee, O.B.U.  
 McCauley, J. H., Coalgate  
 Macon, J. K., Tecumseh, .  
 Maden, Jno., Coalgate, P.  
 Magar, Wm. L., O.B.U., Shawnee  
 Malloy, E. J., Ada  
 Mathaner, Jno., Shawnee  
 Manes, A. H., Shawnee, P.  
 Maples, J. A., Altus  
 Maples, J. C., Choctaw, P.  
 Manning, L. L., Blackwell  
 Mansfield, R. T., Oklahoma City,  
   Baptist Bldg.  
 Mapp, W. H., Leon, P.  
 Marks, L. W., Edmond  
 Marlin, M. M., Muskogee  
 Marney, J. A., Collinsville  
 Marshall, Kenneth A., Cromwell  
 Marshall, Floyd, Cox City, P.  
 Martin, J. M., Byars  
 Martin, J. F., Wilson, P.  
 Martin, M. E., Cushing  
 Martin, O. E., Enid, P.  
 Martin, W. M., Wagoner, P.  
 Martin W. R., Gage, P.  
 Martin, W. W., Manitou, P.  
 Martindale, Hosea S., University  
   Station, Shawnee  
 Martindale, L. D., Leguire, P.  
 Martindale, J. P., Enterprise, P.  
 Mason, E. E., Krebs  
 Mason, J. M., Dewey, P.  
 Mason, Pearl, Meeker, P.  
 Mason, W. H., Kinta, P.  
 Mason, W. J., Meeker, P.  
 Masters A. B., Asher, P.  
 Matthews, E. J., Ada  
 Matthews, J. C., Hartshorne  
 Matthews, O. G., Watonga, P.

Maxe  
 Mayfi  
 Mayfi  
 Mayn  
 Meade  
 Meade  
 Meder  
 Meder  
 Chu  
 Medli  
 Meigs  
 Meltor  
 Menge  
 Mered  
 Merry  
 Merrit  
 Iequ  
 Meyer  
 Miles  
 Miles  
 Milam  
 Miliam  
 Miller  
 Miller  
 Miller  
 Miller  
 Miller  
 Miller  
 Miller  
 Miller  
 Mills, E  
 Mills, C  
 Mills, C  
 Mills, E  
 Miner  
 Minor  
 Mingo  
 Misner  
 Missick  
 Mitchell  
 Mitchell  
 Mitchell  
 Mizell  
 Moats  
 Molz, H  
 Montgon  
 Montgon  
 Moore, J  
 Moore, J  
 Moore, I  
 Moore, J  
 Moore, J



Maxey, Truman, Carmen, P.  
 Mayfield, E. L. Tipton, P.  
 Mayfield, I. S., Provence  
 Maymeyer, Chas., Bixby, P.  
 Meade, H. E., Wynona, P.  
 Meaderice, C., Sweetwater  
 Medearis, F. C., Burden, Kans., P.  
 Medearis, T. W., First Baptist  
 Church, Bristow, P.  
 Medlin, W. A., Empire City, P.  
 Meigs, R. L., Hominy, P.  
 Melton, F. C., Roberts  
 Menges, Harold, Davis  
 Meredith, W. R., Hartshorne, R. 2  
 Merry, W. R., Garvin, P.  
 Merriman Clarence Justin, Tah-  
 lequah, P.  
 Meyer, H. A., Ingersoll  
 Miles, E. E., Guthrie  
 Miles, H. O., Wetumka  
 Milam, Don J., Tulsa  
 Millam, Henry, Barling, Ark., P.  
 Miller, J. L., Guthrie  
 Miller, J. R., Lamont  
 Miller, L. C., Claremore, P.  
 Miller, L. M., Holdenville  
 Miller, R. C., Durant, P.  
 Miller, R. H., Hominy, P.  
 Miller, S. H., Wewoka, P.  
 Miller, W. O., Shawnee, P.  
 Miller, W. S., Anadarko  
 Mills, Bruce, Driftwood  
 Mills, C. L., Wellston, P.  
 Mills, G. A., Weatherford  
 Mills, R. C., Oklahoma City, P.  
 Miner, P. M., Tulsa, P.  
 Minor, R. E., Wister, P.  
 Mingo, Jos., Wetumka  
 Misner, T. C., Tulsa  
 Missick, H. D., Troy, P.  
 Mitchell, Geo., Short, P.  
 Mitchell, J. L., Muskogee, P.  
 Mitchell, J. H., Thomas, P.  
 Mizell, E. S., Tuskahoma, P.  
 Moats, Jno. M., Atoka, P.  
 Molz, Henry A., Douthat, P.  
 Montgomery, Ewell, Shawnee  
 Montgomery, C. H., Okemah, P.  
 Montgomery, W. A., Prairie Hill  
 Moore, A. H., Spiro, P.  
 Moore, A. L., Kusa  
 Moore, D. B., Poteau  
 Moore, J. E., Sulphur, P.  
 Moore, W. H., Boswell, P.

Morain, W. W., Boswell, P.  
 Morgan A. J., Oklahoma City  
 Morgan, B. L., Checotah, P.  
 Morgan, Harry, Woodward, P.  
 Morgan, J. R., Rocky  
 Morgan, J. W., Duke, P.  
 Morgan, R., Sentinel  
 Morris, A. C., Ardmore, P.  
 Morris, C. C., Ada, P.  
 Morris, C. K., Balko  
 Morris, H. O., Atoka, P.  
 Morris, J. A., Davenport  
 Morris, Roe, Oklahoma City, P.  
 Morris, W. R., Three Sands, P.  
 Morrison, C. W., Hinton, P.  
 Morrison, O. P., Gould, P.  
 Moseley W. L., Sayre, P.  
 Moser, C. L., Blue Jacket, P.  
 Moss, G. W., Jay, P.  
 Moudy, D. D., Checotah, P.  
 Mugg, R. E. L., Oklahoma City,  
 1725 W. 29th St.  
 Mugg, W. P., Stringtown, P.  
 Mullins G. F., McQueen, P.  
 Muller, D. J., Oklahoma City  
 Mullinax, T. V. B., Ada  
 Munger, M. M., Stillwater, P.  
 Murry, J. A., Sparks  
 Murphy, H. C., Tishomingo  
 Murphy, F. C., Meade  
 Murphy, P. G., Blair  
 Muse, A. D., Pauls Valley  
 Muse, J. H., Whitesboro  
 Myers, J. D., Seminole  
 Myers, O. T., Stigler, P.

## —Mc—

McClung, Frank, Gracemont, P.  
 McClung, R. L., Nogales Avenue  
 Baptist Church, Tulsa, P.  
 McClung, J. J., Jones  
 McClung, W. I., Sayre, P.  
 McClure, C. F., Millerton  
 McCollum, W. J., Sayre  
 McCombs, B. F., Commerce  
 McCombs, G. W., Vivian  
 McCombs, Wm., Eufaula  
 McCowen, J. C., McCloud, Rt. 2  
 McCuistion, J. H., Hollis  
 McCoy, M. N., Wanette  
 McCray, Mack, Shawnee  
 McCully, J. W., Fairview, P.  
 McCulley, R. C., Comanche, P.  
 McDaniel, Andy M., Quinton P.

McDaniel, Frank, Mooreland  
 McDow, G. W., Comanche, P.  
 McFarland, M. M., Grant  
 McGhee, W. R., Stigler, P.  
 McGlamery, Ben, Alva  
 McGowan, E. O., Jenks, P.  
 McGregor, R. K., Roosevelt, P.  
 McIntosh, Thos., Fame, P.  
 McKenzie, Snow  
 McKowne, J. A., Meeker, P.  
 McLaughlin, J. H., Edmond, P.  
 McLaughlin, R. F., Comanche  
 McLemore, Thomas, Lyons  
 McMennis, Jno. W., Sharon, P.  
 McNab, Peter, Salem  
 McNeilly, F. U., Shawnee  
 McNivens, Lee, Wetumka  
 McNutt, G. H., Greenwood, Ark., P.  
 McPeake, J. C., Porum  
 McQueen, Wm., Hanna  
 McQuire, Jno., Red Fork  
 McReynolds, A. A., Durant, P.  
 McReynolds, D. A., Idabel

## —N—

Naney, Rupert, Oklahoma City, P.  
 Nanney, T. G., Wewoka, P.  
 Nance, C. C., 2629 S. Harvey,  
   Oklahoma City, P.  
 Naylor, G. R., Ada, P.  
 Nelly, Rev., Perkins, P.  
 Nelson, Carl P., Elmore City, P.  
 Nelson, J. T., Blanco  
 Nelson, S. E., Durant, P.  
 Nelson, W. L., Eldorado, P.  
 Netherton, T. G., Oklahoma City, P.  
 Nevins J. T., Tulsa, P.  
 Newton, W. T., Enterprise  
 Newman, O. R., Frederick, P.  
 Newman, J. H., Durant  
 Newsom, Jno. W., Weatherford  
 Nichols, Buford, Randlett, P.  
 Nichols, J. F., Duncan  
 Nichols, W. F., Cyril, P.  
 Nix, J. R., Lindsay, P.  
 Nobles, S. H., Holdenville  
 Noland, W. N., Durant  
 Norris, I. N., Calera, P.  
 North, S. W., Eldorado P.  
 Norton, W. F., Blanchard, P.  
 Northcutt, Jesse, Duncan, P.  
 Northrip, D. O., Waynoka, P.  
 Northrip, J., Kelleyville, P.

## —O—

O'Bryan, Carey L., Earlsboro, P.  
 Odell, J. L., Sharon, P.  
 Odell, Roy, Sharon  
 Odom, W. J., Eldorado  
 O'Field, D. B., Jay  
 O'Field, Lee, Eucha  
 O'Field, Sam, Kansas, P.  
 O'Neill, W. B., Okmulgee  
 Ogle, Clarence, Hunter  
 Ogle, D. B., Noble  
 Oliveiras, R. P., Tulsa  
 Orvin, James, Blue Jacket, P.  
 Osborn, J. H., Dow, P.  
 Outlaw, J. E., Tulsa, P.  
 Owen, E. H., Oilton, P.  
 Owen, L. B., Frederick

## —P—

Pace, I. N., Prague  
 Painter, J. L., McAlester  
 Parker, F. B., Ada, P.  
 Parker, Jim, Lenna  
 Parker, John, Muldrow  
 Parrish, Eugene, Marshall, P.  
 Partain, A. L., Shawnee, P.  
 Paschal, Oscar, Mooreland, P.  
 Pate, W. H., Whitesboro, P.  
 Paterson, E. N., Antlers, P.  
 Patterson F., Mayesville, P.  
 Patterson, Howard, Curtis  
 Patterson, Lewis, Three Sands  
 Patterson, V. E., Driftwood, P.  
 Paulk, W. S., Shawnee  
 Payne, J. M., Alluwe, P.  
 Payne, J. W., Moore  
 Payne, R. T., Grandfield  
 Peak, Ira, Shawnee, O. B. U.  
 Peoples, W. B., Chattanooga  
 Pendleton, A. V., Frederick  
 Pendley, C. B., Eldorado  
 Pennington, C. B., Porum, P.  
 Pennington, J. A. Jr., Valliant, P.  
 Pennock, J. H., Nash, P.  
 Perkins J. H., Edmond, P.  
 Perkins, Titus, Shawnee, P.  
 Perrine, L. E., Shawnee, Carney, P.  
 Perry, J. W., Jenks  
 Peters, A. B., Chelsea, P.  
 Peters J. A., Centrahoma  
 Peters, J. R., Chelsea  
 Peterson, R., Goodwell, P.  
 Peyton, Perry, Clinton  
 Peyton, S. A., Lexington, P.

Phelps, G. Lee, Wetumka, M.  
 Pherigo, G. G., Okmulgee, P.  
 Phillips, I. M., Westville, P.  
 Pickup, Jas., Tahlequah, P.  
 Pickens, J. W., Chattanooga  
 Pierce, Herbert, Yale, P.  
 Pierce, G. M., Braman, P.  
 Pinion, J. W., Okemah  
 Pinson, A. G., Chandler, P.  
 Pipegrass, R. M., Alderson, P.  
 Pippin, J. W., Vian, P.  
 Pitts, R. R., Avant, P.  
 Plunkett, J. H., Gould, P.  
 Poloke Sam, Sapulpa  
 Pool, G. A., Finley, P.  
 Pope, Frank, Krebs  
 Porter, J. D., Cement  
 Potter, Andrew, 223 W. 1st St.,  
 Oklahoma City, G.H.  
 Porter, Jas., Okfuskee  
 Powell, C. M., Cleveland  
 Powell, Herman A., Guymon  
 Pratt, J. E., Weatherford, P.  
 Prescott, L., Wister, P.  
 Preskitt, J. T. Norman  
 Presley, Emmett, Avery, P.  
 Prestidge, M. W., Addington, P.  
 Price, C. S., Elmer P.  
 Pritchett, Rel., Stilwell  
 Pritchard, J. H., Marlow, P.  
 Pritchard, N. A., Grove, P.  
 Proctor, C. A., Cushing, P.  
 Powell, W. L. Locust Grove, P.  
 Province, J. T., Stonewall  
 Puckett, C. R., Blanchard, P.  
 Pugh, H. A., Tulsa, Rt. 7, P.  
 Pulsifer, J. J., Braman, P.  
 Purser, R. B., Chelsea  
 Putman, Walter E., Copan

## —Q—

Quick, Ernest, Hugo, P.

## —R—

Rachel, J. Morris, Millerton, P.  
 Ragland, J. C., Stapp, P.  
 Rainbolt, Raymond, Hominy  
 Raley, J. W., Bartlesville, P.  
 Raley, Leroy, Rush Springs, P.  
 Raines, T. H., Hoyte, P.  
 \*Ramsey B. A., Tamaha  
 Rasberry, J. D., Weleetka  
 Ratcliff, J. A., Blanchard, R. 5, .  
 Ray, David, Texola

Ray, G. W., Okemah, P.  
 Ray J. T., Healdton  
 Ray, O. V., Duke, P.  
 Read, Jimmie, Pocasset,  
 Seminary Hill, Tex., P.  
 Reaves, Harold, Duncan  
 Reaves, J. B., Pauls Valley  
 Reaves, L. L., Lindsay  
 Reccius, A. W., Hooker, P.  
 Rector, W. Lee, Ardmore, P.  
 Rector, J. M., Adair  
 Reed, D. F., Ryan  
 Reid, Orvil, County Line, P.  
 Reed, Jas., Pierce, P.  
 Renfrow, J. M., Empire City  
 Renfrow, S. A., McCurtain  
 Reynolds, Elmer, Ketchum, P.  
 Reynolds, R. J., McAlester  
 Rhodes, Chester, Atkins, P.  
 Rich, Paul, Tonkawa, P.  
 Richardson, Geo. B., Covington  
 Richardson, J. W., Ada, P.  
 Richardson, J. Spurgeon, Fairfax, P.  
 Richardson, W. P., Pawnee, P.  
 Richie, Daniel, Delhi  
 Rickerson, F. B., Durant, P.  
 Riddle, Walter, Shawnee  
 Riley, D. L., Shawnee, P.  
 Riley, S. C., Shawnee  
 Robbins, L. C., Claremore, P.  
 Roberts, A. B., Rush Springs, P.  
 Roberts, A. D., Geary, P.  
 Roberts, Jas. S., Lamar, P.  
 Robertson, L. A., McCurtain, P.  
 Roberts, Roy, Howe, P.  
 Roberts, W. A.,  
 Robinson, B. T., Lone Grove, P.  
 Robinson, C. L., Nuyaka, P.  
 Robinson, E. H., Tulsa  
 Rockett, W. E., Sallisaw, P.  
 Rodden, D. I., Hobart  
 Rodgers, F. G., Duncan, P.  
 Rogers, B. A., Shawnee, O.B.U., P.  
 Rogers, D. A., Humphreys, P.  
 Rogers, F. I., Blair  
 Roland, W. H., Clinton  
 Romines, W. L., Macomb, P.  
 Rose, George L., Muskogee  
 Ross, C. A., Leon, P.  
 Ross, J. E. Edmond  
 Ross, S. F., Coalgate, P.  
 Rossner, A., Shattuck, P.  
 Rounds, J. B., Okla. City, P.  
 Routh, E. C., Oklahoma City, Ed.

Rowland, W. P., Marietta  
 Roy, J. J., Heavener  
 Rupard, J. L., Shawnee  
 Rush, C. S., Oklahoma City  
 Russell, E. R., Bluejacket  
 Russell, J. A., Cortez, P.  
 Russell, Jim, Freedom, P.  
 Rust, R. H., Blanchard, P.

## —S—

Sam, Morris, Wister  
 Sanders, Ernest, Oklahoma City  
 Sanders, M. W., Thackerville, P.  
 Sandlin, J. T., Capitol Hill Station,  
 Oklahoma City, P.  
 Sankey, DeWitt, Anadarko  
 Savage, Chester M., Custer City, P.  
 Savage, W. S., Altus, P.  
 Saxon, T. J., Tulsa, E.  
 Scales, J. G., Miami, M.  
 Scales, Robt. S., Shawnee, P.  
 Scantlan, S. W., O.B.U., Shawnee  
 Sconce, H. P., Shawnee  
 Scott, D. B., Yale  
 Scott, Geo., Holdenville  
 Scott, L. L., Garber, P.  
 Scott, W. T., Nowata, P.  
 Seagraves, J. F., Bartlesville  
 Sehestedt, J. W., Marlow, P.  
 Seay, R. R., Sterling  
 Segler, J. C., Shawnee, O.B.U.  
 Sehested, Henry A., Marlow  
 Sellers Flem Pryor P.  
 Sellers W. H. Locust Grove  
 Sewell Bailey, Shawnee  
 Sewell, D. E., Pawnee  
 Shaw, C., Shawnee, P.  
 Shaw, J. Carydon, Hennessey  
 Shaw, J. C., Putnam  
 Shaw, Julius, Konawa, P.  
 Shed, G. W., Sasakwa, P.  
 Shelby, C. Lex, Cherokee, P.  
 Sheldon, R. D., Harrah, P.  
 Shelton, Jeff, Okmulgee  
 Shelton, R. R., Gould  
 Shirley, J. B., Pauls Valley, R.F.D.  
 Shoemaker, H. B., Overbrook  
 Shupert, Geo., Heavener  
 Siler, C. F., Tulsa, P.  
 Siler, Jno., Douthat  
 Sims, W. H., Heavener, P.  
 Simmonds, Jim, Vinson  
 Simmons, A. A., Seminary Hill, Tex.  
 Simmons, Geo., Hanna  
 Simmons, L. R., Shawnee, P.  
 Simmons, Walter, Hanna  
 Skaggs, S. M., Claremore, P.  
 Skaggs, Dee R., Miami, P.  
 Slanton, L. B., Cold Springs, P.  
 Slaten Lee, Mtn. Park, P.  
 Sloan, S. G., Shawnee, P.  
 Smallwood, J. R., Waurika, P.  
 Smarr, E. K., Haileyville  
 Smarr, M. D., Clinton, P.  
 Smedley, E. E., Shawnee, P.  
 Smith, A. B., Norman, P.  
 Smith A. C., Monroe, P.  
 Smith, B. F., Carter, P.  
 Smith, Blake, Crossett  
 Smith, C. E., Oklahoma City  
 Smith, D. M., Muskogee  
 Smith, Dean, Balco  
 Smith, Dick, Anadarko  
 Smith, E. L., Oklahoma City, P.  
 Smith, E. T., Ralston, P.  
 Smith, Fred, Graham  
 Smith, G. B., Custer  
 Smith, John, Morris, P.  
 Smith, J. E., Kingston  
 Smith, Jesse, Sayre, R. 1  
 Smith, Lee T., Caddo, P.  
 Smith, M. C., Taloga  
 Smith, P. Boyd, Dewey, P.  
 Smith, R. E., Haileyville  
 Smith Sam, Locust Grove  
 Smith, T. M., Muskogee  
 Calvary Baptist Church, P.  
 Smith Wm., Haileyville, P.  
 Smith, W. B., Cordell, P.  
 Snider, H. L., Sapulpa  
 Snow, George, Scipio  
 Snow, J. R., Alma, P.  
 Socolofsky, F. W., Bessie, P.  
 Solomon, J. C., Altus  
 Sparkman, R. M., Bristow, P.  
 Spear C. D., Pershing, P.  
 Spears, J. S., Talihina, P.  
 Spencer, Lee B., Shawnee  
 Sprouse, Jas. H., McCurtain  
 Spruil, J. T., Eldorado  
 Stallings, O. M., Tulsa,  
 3229 E. 5th, P.  
 Stanbridge, W. J., Vanoss, P.  
 Stansbury, W. P., Ft. Cobb, P.  
 Stanfield, A. N., Guymon, P.  
 Standing Geo., Anadarko  
 Stark, Earl, Lawton,  
 Central Church, P.

Starkey, C. T., Martha  
 Starr, Hess. Eucha  
 Stealey, C. P., D.D., Hudson Ave.  
   Bap. Ch., Okla. City, P.  
 Steakley, Ray, Shawnee  
 Steedham, J. W., Blair, P.  
 Stephens, R. E., St. Louis, P.  
 Stevens, G. R., Keota  
 Stevens, J. Harvey, Frederick  
 Stephens, Burnell, Okmulgee  
 Stephens, H. D., Walters  
 Stephens, J. F., Lawton, P.  
 Stephens, B. J., Shawnee  
 \*Stephenson, J. R., Ft. Cobb  
 Steward, M. C., Tecumseh, P.  
 Stewart, J. A., Weleetka, P.  
 Stewart, L. E., Holdenville  
 Stigler, G. H., Sand Springs, P.  
 Stigler, H. W., Frederick, P.  
 Stigler, Willie Leonard, Frederick  
 Stidham, J. W., Blair  
 Stines, A. L., Okmulgee  
 Stingley, James E., Ponca City, P.  
 Stoddard, W. F., Okemah, P.  
 Stokes, Vernon E., Sequim, P.  
 Stoner, O. C., Oklahoma City  
 Storer, C. R., Bixby, P.  
 Storer, J. W., First Baptist  
   Church, Tulsa, P.  
 Story, W. L., Fame  
 Stover, J. H., Watonga, P.  
 Strange, J. T., Fargo, P.  
 Streetey, P. P., Wilburton, P.  
 Strickland, D. M., Collinsville, P.  
 Strickland, W. A., Maramec, P.  
 Stringer, C. W., Ada, P.  
 Stringer, Dan, Erick, P.  
 Stringfellow, J. D., Holdenville  
 St. John, Chas. J., Seminary Hill  
   Texas, P.  
 Sullivan, Wm., Eufaula  
 Summers, J. W., Ardmore  
 Suterfield, John, Stuart  
 Suttle, C. C., Strong City  
 Sutton, Frank, Graham, P.  
 Swafford, G. N., Warner, P.

## —T—

Tahguitte, Jno., Hulbert  
 Taite, Riley W., Sadie  
 Taliaferro, P. E., Leon, P.  
 Taliaferro, R. D., Sulphur  
 Tate, L. D., Shawnee  
 Tatman, J. B., Orienta, P.

Taylor, A. A., Stonewall, P.  
 Taylor, C. W., Verden, Box 276, P.  
 Taylor, Dick, Atoka  
 Taylor, G. M., Caney, P.  
 Taylor, Robt. E., Ada, P.  
 Taylor, W. S., McAlester, P.  
 Tecumseh Geo., Gore  
 Teeder, J. B., Panama, R. 1,  
   Box 5  
 Teele, T. H., Muskogee  
 Teem, A. E., Nicoma Park, P.  
 Terry, J. R., Thomas  
 Thatch, T. D., Clinton Memorial,  
   Tulsa, P.  
 Tindall, Jno., Calvin  
 Thames, Barney, Tonkawa, P.  
 Thomas, H. H., Tulsa, P.  
 Thomas, J. H., Shawnee  
 Thomas, W. J., Hendrix  
 Thompson, C. A., Krebs, P.  
 Thompson, H. A., Blackwell  
 Thompson, R. V., Logan, P.  
 Thompson, Simmons, Roff, P.  
 Thompson, S. Q., Wister, P.  
 Thompson, Walter D., Sulphur  
 Thompson, Wm., Lequire, P.  
 Thrash, W. A., Boise City, P.  
 Thrasher, Donel, Lawton, P.  
 Thogmorton, J. C., Bristow  
 Thornburg, Roy, Shawnee  
 Tice, Frank, Oklahoma City  
 Tierce, L. B., Sentinel  
 Tiger, Barney, Holdenville  
 Tiger, Geo., Holdenville  
 Tiger, Thos., Coweta  
 Tipton, T. H., Alma  
 Tippet, C. M., Oklahoma City  
 Todd, W. A., 5th King St.,  
   Tulsa, P.  
 Toney, W. B., Holdenville  
 Trammell, Russell, Durant, P.  
 Trent, Jas., Hammond  
 Trent, W. R., Harmon, P.  
 Trewitt, J. E., Shamrock, P.  
 Tripp, J. G., Pernell  
 Trout, W. A., Garber  
 Trotter, P. E., Weatherford, P.  
 Truett, C. L., Shidler, P.  
 Truett, G. C., Alden  
 Tucker, J. E., Silo, P.  
 Turman, R. R., Haileyville  
 Turman, T., Haileyville  
 Turnbow, A. J., McAlester

Turnbow, Walter, Stigler  
 Turner, K. D., Exchange Ave.,  
 Oklahoma City, P.  
 Turner, Rev. McCurtain  
 Turner, Rev. Chesterfield,  
 Shawnee, 1st  
 Turner, J. V., 617 W. Arkansas,  
 Durant  
 Turner, Claude W., Tulsa, P.

## —U—

Underwood, J. J., Konawa  
 Utzman, W. D., Hydro, P.

## —V—

Van Bibber, E. O., Edmond, P.  
 Vandermolen, J. L., Jennings  
 Vaughn, J. D., Blair, P.  
 Varnado, M. S., Loco, P.  
 Vaughn, H. N., Hastings, P.  
 Vermillion L. C., Grove, P.  
 Vermillion, P. J., Edmond  
 Via, Jno. M., Poteau  
 Via, Jas. J., Morris, P.  
 Vinson, J. H., Carter  
 Vinson, W. A., Yuba

## —W—

Wade, H. M., Frederick  
 Waggoner, H. E., Rush Springs, P.  
 Wagner, Chas., Okeene, P.  
 Wahl, C. L., Isabella, P.  
 Walker, D. E., Claremore  
 Walker, E. D., Dill City, P.  
 Walker, J. F., Meeker  
 Walker, J. J., Pauls Valley, P.  
 Walker, J. L., Featherstone, P.  
 Wallace, L. T., Shawnee  
 Walters, L., Durant  
 Wandell, W. C., Lawton, P.  
 Ward, C. E., Purcell  
 Ward, Elmer, Bartlesville  
 Ward, J. A., Lindsay  
 Ward, J. B., Hugo, P.  
 Ward, J. J., Duncan, P.  
 Ward, J. W., Hartshorne  
 Ward, T. M., Caney  
 Warren, W. T., Hartshorne  
 Wasson, A. F., Alva, P.  
 Waters, Luther, Durant, P.  
 Watkins, Dewitt, Pryor  
 Watkins, J. D.  
 Watson, E. L., Okmulgee, P.  
 Watson, E. M., No. McAlester  
 Watson, L. A., Zoe, P.

Watson, Washington, Eufaula  
 Watson, W. A., No. McAlester  
 Watts, F. G., Shawnee  
 Watts, R. M., Pauls Valley, Rt. 5  
 Waymire, C. A., Burneyville  
 Weathers E. M., Vinson  
 Webb, E. T., Lambert  
 Webb, W. T., Muskogee, P.  
 Weeks, W. P., Dustin, P.  
 Weeks, B. D., Bacone, P.  
 Welborn, E. B., Oklahoma City  
 Wells, B. O., Shawnee  
 Wells, G. W., Stratford  
 Wesner, J. Fred, Reydton  
 Wesley, Adam, Wetumka, P.  
 Wesley, Jno., Wetumka  
 Wesley, M. N., Keota, P.  
 Wesley, Tom, Okemah  
 Wesley, N. T., Stratford  
 West, Billie, Bryant  
 West, T. F., Dombey  
 West, H. J., Hollis  
 West, G. R., Sentinel, P.  
 West S. N., Altus, P.  
 Westmoreland E. W., Heavener, P.  
 Wheatley, J. A., Tulsa  
 Whicker, W. N., Ames, P.  
 Whitaker, S. H., Chickasha, P.  
 White, A. B., Sulphur 1st, P.  
 White, Ben, Sapulpa P.  
 White, C. H., Bokhoma  
 White, C. M., Bacone, P.  
 White, Hoyt F., Tulsa, Box 451  
 P. Carbondale  
 White, L. E., Roff  
 White, L. W., Medford, P.  
 White, O. W., Ft. Smith, P.  
 White, T. M., Dustin  
 Whitaker, Z., Snyder, P.  
 Whitehurst A. F., Kingfisher, P.  
 Whitener, Mirl, Tulsa  
 Whitlock, A. F., Butler, P.  
 Wickson, Mike, Soper, P.  
 Wilbanks, C. E., Mangum, P.  
 Wilbanks, W. D., Bartlesville, P.  
 Wilcoxson, W. A., Lawton, P.  
 Wilburn, W. S., Howe, P.  
 Wiles, H. T., Seminole, P.  
 Wiley, J. M., Muskogee  
 Wiley, W. S., Muskogee  
 Willsford, H. P., 1928 W. 41st, Red  
 Fork Sta., Tulsa, Trinity, P.  
 Wilhelm, J. C., Glenwood Bap.  
 Church, Tulsa

Willhite, J. L., Shawnee  
Wilhoite, H. B., El Reno, P.  
Wilkins, A. T., Haileyville  
Wilkerson, Grady, Chickasha  
Willette, B. F., Buffalo  
Williams, B. J., Enterprise  
Williams, E. H., Ramona, P.  
Williams, Geo., Okla. City, P.  
Williams J. A., Wetumka, P.  
Williams J. B., Red Oak  
Williams, J. H., Wetumka  
Williams, John L., Acme, Tex.  
Williams, R. C., Poteau  
Williams, R. B., Shawnee  
Williams, S. W., Yeager, P.  
Williamson, J. C., Quinton  
Willis, O. B., Lawton  
Wimberly, Jim C., Oklahoma City  
Winans, W. G., Marietta, P.  
Windham, W. J., Picher, P.  
Wilson, A. H., Sweetwater  
Wilson C. C., Sallisaw  
Wilson, E., Cogar  
Wilson, J. W., Washington, P.  
Wilson, S. N., Erick  
Wilson, W. O., Altus, P.  
Wisdom W. F., Muskogee, P.

Wolf, William, Stilwell, P.  
Wolfe, Elum, Ada, P.  
Wolfe, L. C., 1151 Locust,  
Muskogee, E.  
Workman, Alonzo, Hulen  
Worley, L. E., Muskogee, P.  
Worsham, R. B., Stilwell  
Worthington, A., Pawhuska  
Wood, D. A. Pryor  
Wood, W. N., Council Hill, P.  
Woodfin, Wiley, Antlers  
Woodward, Horace, Butler, P.  
Wray G. W., Okemah  
Wren, J. S., Poteau, P.  
Wright, Fred, Strong City  
Wright, L. S., Atoka P.  
Wylder, J. W., Chickasha,  
801 5th St.

—Y—

Yancey, Jack, Picher, P.  
Yancey, W. S., Earlsboro, P.  
Yeakley, J. F., Tuttle  
Young J. F., Ardmore  
Young, L. F., Apache, P.  
Young, Lewis, Vian, R. 2  
York, Jesse, Sulphur, P.

Report of the  
Twenty-Eighth Annual Meeting  
of the  
Woman's Missionary Union  
of Oklahoma

Auxiliary to the  
Baptist General Convention of Oklahoma

Tulsa, Oklahoma  
November 13-14, 1933

MOTTO: "Fellow Helpers to the Truth."

WATCHWORD: "Be strong and of good courage, for Jehovah,  
thy God, is with thee." Joshua 1:9.

HYMN for the year: "All Hail the Power of Jesus' Name."



**CONSTITUTION OF WOMAN'S MISSIONARY UNION****Preamble**

Desirous of cultivating and stimulating the missionary spirit, the study of missions, the practice of missions and the grace of giving to missions among the women and children of the churches, we, the women of Missionary Societies of the Baptist Churches of Oklahoma, adopt the following Constitution:

**ARTICLE I****Name**

This Organization shall be known as the Woman's Missionary Union of Oklahoma and shall be auxiliary to the Baptist General Convention.

**ARTICLE II****Object**

The object of this organization shall be to cultivate a missionary spirit, especially among the women, young women and children throughout the State, and to aid in the world-wide spread of the Gospel.

**ARTICLE III****Membership**

The constituency of this organization shall be the Missionary organizations of women, young women and children; each woman's and young woman's society shall be entitled to one Messenger to the Annual Meeting, and one additional for every ten members or fraction thereof, not to exceed ten members from any church.

**ARTICLE IV****Officers**

Section 1. The officers shall be a President, Corresponding Secretary-Treasurer, Recording Secretary, Young People's Leader, Field Worker, Chairman of Departments and Advisory Committee who shall be named by the Nominating Committee and elected by acclamation at the Annual Meeting, and a Vice-President from each District who has been elected in her respective District.

Section 2. Executive Board. There shall be an Executive Board composed of the officers of the Union and the Presidents of the Associations. Eleven, including two officers, shall constitute a quorum.

Section 3. Nominating Committee. The Nominating Committee shall be composed of one member from each District and one from the State at large, all to be nominated from the floor and elected by the body at its first annual Session.

**ARTICLE V****Time of Meeting**

The Annual Meeting of this organization shall be held in two or more consecutive sessions, time and place to be designated by the Executive Board at its first meeting.

**ARTICLE VI****Financial Policy**

In accordance with the Preamble our organization will be maintained for the purpose of inspiration, education, training and giving; the strength of the organization being used to help raise all apportionments for

every phase of the work to which the church contributes. One-third of all the Co-operative Program Funds shall be credited to the State W. M. U.

The expense of carrying on the work of this organization is to be provided by the Baptist General Convention and all salaries paid by the approval of the Board of Directors of the Convention; the work is to be done under the supervision of the Corresponding Secretary-Treasurer of the State Convention.

#### ARTICLE VII

##### Amendments

This Constitution may be amended by two-thirds votes of the Messengers present and voting at any Annual Meeting provided the amendment has been submitted in writing at a previous regular meeting of the Executive Board and recommended by the Board to the Annual Meeting for adoption.

#### BY-LAWS

#### ARTICLE I

##### Duties of Officers

Section 1. President. The President shall preside at the Annual Meeting of the organization and at all meetings of the Executive Board, appoint all committees not otherwise provided for, shall be Ex-officio member of all standing committees, and with the concurrence of the Corresponding Secretary she may through the Corresponding Secretary call special meetings of the Board when in her judgment it seems needful, or at the request of the members of the Board. She shall be Vice-President of Woman's Missionary Union, Auxiliary to the Southern Baptist Convention.

Section 2. Vice-Presidents. It shall be the duty of the vice-presidents of the organization, to assist the Corresponding Secretary in developing their districts, preside at their district meetings, and keep in touch with Associational officers by correspondence and other ways that will further the interest of Woman's Missionary Union. In the absence of the President one of the Vice-Presidents shall be asked to preside in her place.

Section 3. Recording Secretary. It shall be the duty of the Recording Secretary to keep a record of all business transactions, and of all items of special interest and importance at the Annual Meetings of Woman's Missionary Union, to prepare minutes for publication, and to act as Secretary of the Executive Board, presenting a condensed report of the sessions to the Annual Meeting.

Section 4. Corresponding Secretary-Treasurer. As Corresponding Secretary, it shall be her duty to conduct all official correspondence of the Woman's Missionary Union and transact all necessary business therewith, to be the medium of communication between the Woman's Missionary Union, auxiliary to the Southern Baptist Convention, the Baptist General Convention of Oklahoma and the local Societies of the State. She shall have the general supervision over all departments of the work, and shall have correspondence with Baptist papers, unless other provision shall be made for it, and shall give general direction for the field work, doing such field work herself as time and opportunity will permit.

As Treasurer, it shall be her duty to receive, acknowledge and pay

out of the funds used all expense of the work, according to the directions of the Executive Board, keeping always an accurate account of receipts and disbursements.

As Corresponding Secretary-Treasurer she shall make reports to the Executive Board, the Woman's Missionary Union of Oklahoma, Baptist General Convention and Woman's Missionary Union, auxiliary to the Southern Baptist Convention.

Section 5. Executive Board. The Board shall have entire management of all matters entrusted to its care, and shall have power to recommend such by-laws and carry out such plans as may seem judicious, provided they are in accordance with the Constitution of the Woman's Missionary Union of Oklahoma. It shall have power to fill vacancies in its own number. It shall bring to the Annual Meeting recommendations concerning the development of the field and any other matters pertaining to the interest and production of the work which may seem expedient.

It shall hold its regular meetings during the months of December, April, September and preceding the Annual Meeting of the Woman's Missionary Union of Oklahoma. If the Corresponding Secretary shall deem it wise to defer or omit altogether a designated meeting, she shall be free to do so, provided notice has already been given to that effect.

Section 6. Chairman of Departments: It shall be the duty of these Chairmen to assist the Corresponding Secretary-Treasurer in the development of the department represented by each. They may originate and present plans to the Executive Board for the furtherance of their respective work, recommend their adoption and assist in carrying them out. They shall keep in touch with their particular departments of the work by correspondence and shall make reports in writing to the Executive Board and an Annual Report to the Woman's Missionary Union of Oklahoma.

Section 7. Associational Presidents. They shall be elected at the regular Annual Meeting of the Woman's Missionary Union of their respective Associations. They shall have general supervision of the work in the Association and in co-operation with the pastors they shall endeavor to promote the organization of women and children in all the churches by visiting and holding Associational Meetings.

It shall be their duty to keep in close touch with the State Corresponding Secretary-Treasurer by correspondence and make quarterly reports of work done. It shall also be their duty to arrange for and preside over the Annual Meetings of their Associations.

## ARTICLE II

### Parliamentary Rules

Section 1. Roberts Rules of Order Revised, shall be authority in all questions of Parliamentary Law, not covered by the Constitution and By-Laws.

Section 2. Amendments. These By-Laws may be amended under the same regulation as those governing changes in the Constitution.

## OFFICERS

## PRESIDENT

Mrs. George McMillan.....247 W. 6th St., Bristow

## VICE-PRESIDENTS

Mrs. J. W. Anderson, Alva.....Northwest District  
 Mrs. Samuel W. Hopkins, Hollis.....Southwest District  
 Mrs. Guy R. Old, Idabel.....Southeast District  
 Mrs. S. E. Keen, Tulsa.....Northeast District  
 Mrs. J. W. Hollums, Cushing.....North Central District  
 Mrs. T. W. Stevens, Muskogee.....East Central District  
 Mrs. B. Armstrong, Cordell.....West Central District  
 Mrs. A. L. Gregg, Marlow.....South Central District  
 Mrs. C. A. Richards, El Reno.....Central District  
 Mrs. J. M. Hawes, Boise City.....Panhandle District

## CORRESPONDING SECRETARY-TREASURER

Mrs. Berta K. Spooner.....223½ W. 1st St., Oklahoma City

## RECORDING SECRETARY

Mrs. C. A. Richards.....1106 S. Hoff St., El Reno

## CHAIRMEN OF DEPARTMENTS

Mission Study Chairman.....Mrs. A. L. Aulick, Oklahoma City  
 Personal Service Chairman.....Mrs. R. D. Sheldon, Harrah  
 Stewardship Chairman.....Mrs. J. S. Vaughn, Oklahoma City  
 White Cross Chairman.....Mrs. J. D. McGovern, Wewoka  
 Memorial Dormitory.....Miss Daisy Nichols, Ardmore

## ADVISORY COMMITTEE

Mrs. Frank J. Merrill, Oklahoma City Mrs. H. B. Wilhoite, El Reno  
 Mrs. J. H. Wells, Purcell Mrs. T. A. Thurmond, Ardmore  
 Mrs. J. W. Barron, Oklahoma City

## TRUSTEE FOR MARGARET FUND

Mrs. D. H. Bell.....Shawnee

## TRUSTEE FOR W. M. U. TRAINING SCHOOL AT LOUISVILLE, KY.

Mrs. J. E. Kirk.....Holdenville

TRUSTEE FOR SOUTHWESTERN TRAINING SCHOOL AT  
FORT WORTH, TEXAS

Mrs. Berta K. Spooner.....Oklahoma City

## PRESIDENTS OF ASSOCIATIONS

Atoka Association.....Mrs. Mary M. Rogers, Atoka  
 Banner Association.....Mrs. Cleo Johns, Roff  
 Beckham Association.....Mrs. John T. Daniel, Sayre  
 Bryan.....Mrs. H. B. Metcalf, Durant  
 Caddo.....Mrs. W. P. Stansbury, Ft. Cobb  
 Central.....Mrs. A. F. Whitehurst, Kingfisher  
 Chickasaw-Union.....Mrs. P. H. Burdette, Alex

Comanche-Cotton	Mrs. L. B. Johnson, Lawton
Concord-iKowa	Mrs. W. B. Smith, Cordell
Delaware-Osage	Mrs. R. Y. Bandy, Bartlesville
Enon	Mrs. O. Hamblen, Healdton
Frisco	Mrs. Guy R. Old, Idabel
Harmon	Mrs. W. W. Shelton, Gould
Haskell	Mrs. B. J. Williams, Enterprise
Jackson-Greer	Mrs. C. E. Wilbanks, Mangum
Leflore-Latimer	Mrs. E. H. Smallwood, Wilburton
McIntosh	Mrs. Jackson Thompson, Checotah
Mills	Mrs. W. A. Darden, Hammond
Mullens	Mrs. A. L. Gregg, Marlow
Muskogee	Mrs. T. W. Stevens, Muskogee
North Canadian	Mrs. R. L. Carpenter, Cromwell
Northeast	Mrs. G. E. Hendrix, Pryor
Northwest	Mrs. J. W. Appleton, Buffalo
Oklahoma County	Mrs. A. L. Aulick, Oklahoma City
Oklahoma Indian	Mrs. A. Worthington, Pawhuska
Panhandle	Mrs. J. M. Hawes, Boise City
Pawnee-Creek	Mrs. S. L. McReynolds, Sapulpa
Perry	Mrs. J. M. Jones, Perry
Pittsburg	Mrs. Charles Stinson, McAlester
Pottawatomie-Lincoln	Mrs. J. P. Hill, Shawnee
Salt Fork	Mrs. C. Lex Shelby, Cherokee
Tillman	Mrs. E. H. Winningham, Frederick
Tulsa-Rogers	Mrs. H. G. Dahlem, Tulsa

## STANDING COMMITTEES

**Recommendations:**

Mrs. W. E. Dicken, Oklahoma City      Mrs. W. R. Holland, Cushing  
Mrs. W. P. Stansbury, Ft. Cobb

### Obituaries:

Mrs. C. W. Booker, Dewey  
Mrs. J. W. Appleton, Buffalo

## PROCEEDINGS

Tulsa, Oklahoma, November 13th, 1933.

The twenty-eighth annual session of the Woman's Missionary Union, auxiliary to the Baptist General Convention of Oklahoma, was called to order by the president, Mrs. George McMillan, at the First Baptist Church at 1:30 P. M.

The meeting was opened by singing "Standing on the Promises," and "I Will Sing the Wondrous Story," led by Mrs. F. B. Dillard, with Mrs. Don Wheat at the piano.

Prayer was offered by Miss Katherine Mallory, Corresponding Secretary of the W. M. U. of the South, auxiliary to the Southern Baptist Convention, remembering Rev. and Mrs. G. W. Strother (on furlough) evangelistic work, Pochow, China, who were on the prayer calendar for the day.

Devotional was led by Mrs. J. M. Alford of Oklahoma City, using for her subject "Laborers with God," reading from the seventh chapter of Judges.

Singing: "Come, Women, Wide Proclaim."

A cordial welcome was extended to the W. M. U. of Oklahoma by Mrs. R. H. Pierce, President of the W. M. U. of the First Baptist Church of Tulsa.

The following visitors were recognized and introduced to the Convention:

Mrs. John Dowdy, wife of the pastor of the Fairview church in Pott-Lincoln Association; Mrs. Alice Bagby Smith (on furlough), Brazil; Miss Blanche Rose Walker (on furlough), Interior China; Miss Kathleen Mallory, Corresponding Sec'y. of W. M. U. of the South, auxiliary to the Southern Baptist Convention, Birmingham, Ala.

The following committees were appointed:

**Recommendations:**

Mrs. Earl Oliver, Ponca City                      Mrs. J. W. Jent, Shawnee  
Mrs. F. B. Dillard, Tulsa

**Obituaries:**

Mrs. N. B. Shouse, Muskogee                      Mrs. W. J. Stoner, Oklahoma City  
Mrs. Eula Grubbs, Ardmore

**Resolutions:**

Mrs. F. J. Merrill, Oklahoma City                      Mrs. John T. Daniel, Sayre  
Mrs. D. M. Lawson, Nowata

**Registration:**

Mrs. V. V. Cox, Tulsa

The Nominating Committee was nominated from the floor and elected as follows:

Mrs. J. W. Appleton, Buffalo	-----	Northwest District
Mrs. Lena Whitten, Lawton	-----	Southwest District
Mrs. S. E. Keen, Tulsa	-----	Northeast District
Mrs. C. C. Duckworth, Cushing	-----	North Central District
Mrs. N. B. Shouse, Muskogee	-----	East Central District
Mrs. B. Armstrong, Cordell	-----	West Central District
Mrs. A. L. Gregg, Marlow	-----	South Central District
Mrs. W. E. Dicken, Oklahoma City	-----	Central District
Mrs. R. J. Reynolds, McAlester	-----	State at Large

The Committee on Registration through the Chairman, Mrs. V. V. Cox, reported that 212 messengers had registered.

On motion of the recording secretary it was ordered:

That the calling of the roll be dispensed with; that those whose registration cards have been deposited with the committee up to this time be recognized as constituting the organization and that the committee be empowered to add to this list from the cards that may subsequently be deposited; that the program as arranged and in the hands of the messengers be the order of business.

"Diligence in Knowledge" was the title of the report of the State Chairman of Mission Study, Mrs. A. L. Aulick. This report was read by Mrs. Spooner, in the absence of Mrs. Aulick, confined to her home because of an accident. Report adopted.

A brief message on Mission Study was brought by Mrs. F. B. Dillard of Tulsa, closing with the song, "Hark the Voice of Jesus Calling, Here Am I, O Lord, Send Me."

"Showing Faith by Works," the report of Personal Service, was presented by Mrs. R. D. Sheldon, Chairman. Report adopted.

"Labor Not to be Rich," report of Stewardship, was brought by Mrs. J. C. Ballard, Chairman. Mrs. Ballard introduced Mrs. T. W. Medearis, of Bristow, who gave a talk on this phase of the work. Report adopted.

"Labors of Love," the report of White Cross, was read by Mrs. Berta K. Spooner in the absence of the chairman, Mrs. J. D. McGovern. Upon motion the report was adopted.

Mrs. McMillan stated that word had been received that Dr. B. L. Lockett, Missionary to Africa, had died suddenly while on his way to Tulsa to appear on this program. As the Convention body stood Miss Kathleen Mallory, Corresponding Secretary of the W. M. U. of the South, led in prayer for Mrs. Lockett that she might be given strength to bear her sorrow.

A duet: "How Long Must We Wait?" was sung by Mrs. James L. Goff and Miss Marion Bray, of Tulsa.

An inspirational address "Revive Thy Work," was given by Miss Kathleen Mallory, Corresponding Secretary of the W. M. U. of the South, Birmingham, Ala.

Mrs. Spooner announced a Mission Study dinner to be given at 5 P.M. Closing prayer by Mrs. E. C. Routh, of Oklahoma City.

#### MONDAY EVENING

The evening session opened at 7:00 o'clock.

Singing of Hymn, "The Kingdom Is Coming."

Devotional was led by Mrs. C. E. Wilbanks, of Mangum, on the theme, "The Field Is the World."

Prayer by Rev. C. C. Morris, of Ada.

Mrs. John A. Robinson, of Miami, sang: "How Long Must We Wait."

The president stated the "White Fields of Africa" were to have been presented by Dr. B. L. Lockett, whom God has called home.

Mrs. W. A. Johnson, Superintendent of the Southwestern Training School at Ft. Worth, Tex., was introduced and spoke briefly of the message that Dr. Lockett had brought to the Convention in Dallas.

"The White Fields of China," were brought close home to us by Miss Blanche Rose Walker, Missionary to Interior China.

"The White Fields of Brazil" were presented to us by Mrs. Alice Bagby Smith, Missionary to Brazil, and at the close of her message Mr. Smith joined her in singing, "How Long Must We Wait?"

The closing prayer was offered by Miss Kathleen Mallory of Birmingham, Ala., Corresponding Secretary of the W. M. U. of the South.

#### TUESDAY MORNING

The session opened at 9 o'clock with Mrs. McMillan, president, in the Chair.

Singing: "Trying to Walk In the Steps of the Maker," and also "Send the Light."

Following the Calendar of prayer Mrs. W. A. Everett, of Tulsa, led in prayer for the meeting now in session.

Repeating in unison: "Be strong and of good courage, for Jehovah, thy God, is with thee." Josh. 1:9.

Singing: "All Hail the Power of Jesus' Name."

Mrs. R. H. Pierce, President of the W. M. S. of the First Church of Tulsa introduced the chairmen of the local committees.

The report of the Executive Board was brought by Mrs. C. A. Richards, Recording Secretary, and adopted.

"We Labor In the Work," the report of the corresponding Secretary-Treasurer, Mrs. Berta K. Spooner, was presented and adopted.

The following tribute "To Our Secretary" was presented at this time by Mrs. T. W. Stevens, of Muskogee:

B-eloved by all.

E-xcellent spirit. Dan. 6:3.

R-eady to do every good work. Titus 3:1.

T-elling us what we may tell our children. Joel 1:3.

A-lways abounding in the work of the Lord. 1 Cor. 15:58.

K-nows "That all things work together for good to them that love God," and are called according to His purpose. Rom. 8:28.

S-trengthening weak hands. Isa. 35:3.

P-attern of good works. Titus 2:17.

O-bedient to the Lord in all things. II Cor. 2:9.

O-b-serving all things and teaching others to observe all things. Matt. 28:20.

N-othing is impossible because of her faith. Matt. 17:20.

E-x-celleth them all. Prov. 31:29.

R-e-joicing with joy unspeakable. I Peter 1:8.

"Work With Your Courage High," was the theme of the annual message of the President, Mrs. Geo. McMillan.

Singing of hymn: "Work for the Night Is Coming."

An address on Stewardship was delivered by Dr. Andrew Potter, Corresponding Secretary of the Baptist General Convention of Oklahoma.

Frank McNamara of Oklahoma City, winner of the Central District Stewardship Contest for Intermediate R. A.'s, gave his winning oration, "Why I Pay the Tithe."

Mrs. J. C. Ballard, of Oklahoma City, moved that this oration be published in the "Messenger." Motion carried.

Reading of message received from Miss Daisy Nichols, Ardmore:

Mrs. George McMillan:

"God's abundant blessings be upon the world program of Woman's Missionary Union of Oklahoma in session today. For every manifestation of growth in the past we are truly grateful. For Heaven's continued help we humbly pray. My love to all."

Daisy Nichols.

Also reading of card of greetings from Miss Pearl Bourne, Associate Young Peoples' Secretary of the W. M. U. of the South:

Dear Mrs. McMillan:

"Earnestly do I pray for this meeting and especially shall I remember you during the meeting days. May God's good blessings be upon you and the women."

Lovingly,

Pearl Bourne.

Solo, "The Man of Galilee," by Mrs. Gilbert Hall, Tulsa.

"The Challenge of the W. M. U. Watchword," was the title of an inspiring address by Miss Kathleen Mallory, Corresponding Secretary of the W. M. U. of the South, auxiliary to the Southern Baptist Convention, Birmingham, Ala.



Period of Intercession was led by Miss Blanche Rose Walker, Missionary, Interior China, singing for us in Chinese the Great Commission, lifting our hearts to God in closing prayer.

Adjournment.

## TUESDAY AFTERNOON

The session was opened by singing: "Wonderful Words of Life."

Responsive readings from the Scriptures led by the president: Ps. 95:6; Ps. 138:2; Ps. 35:18; Ps. 149:1; Ps. 100:1-4; Ps. 103:1-4.

Prayer by Mrs. T. W. Stevens of Muskogee.

Singing: "'Tis So Sweet to Trust In Jesus."

Reading of message of greeting from Mrs. B. A. Copass, President of the W. M. U. of Texas.

The Committee on Registration, Mrs. V. V. Cox of Tulsa, Chairman, reported:

Messengers -----	427
Visitors -----	381
Total -----	<u>808</u>

The Report of the Committee on Resolutions was presented by Mrs. Frank J. Merrill of Oklahoma City, Chairman, and adopted.

The report of the Nominating Committee was presented by Mrs. S. E. Keen of Tulsa, Chairman, who presided as the report was accepted. (See page 134 for list of officers).

Mrs. McMillan in a few words acknowledged the honor bestowed upon her and presented Mrs. Spooner.

Mrs. Spooner recognized in the audience Miss Sue O. Howell, former Corresponding Secretary of the W. M. U. of Oklahoma, and presented Miss Howell to the body, expressing appreciation of her years of service and the foundation work she had done in the State. Miss Howell responded with a few well chosen words.

The report of the Committee on Recommendations was read by Mrs. F. B. Dillard of Tulsa, and adopted.

The Memorial Service was conducted by Mrs. N. B. Shouse, Chairman of the Committee on Obituaries, the body standing as the report was read. At the close of the report Mrs. John A. Robinson of Miami sang, "Sunrise."

Mrs. Berta K. Spooner, Corresponding Secretary, spoke briefly of the importance of Missionary Literature and subscriptions to the missionary magazines were taken at this time.

"Missionary Education for Young People" was discussed by Mrs. John T. Daniel, of Sayre.

Mr. D. L. Lockett, from the Paradise Church, in Tulsa, leader of the colored R. A.'s of the State, spoke of the work being done among them.

The report of the W. M. U. Training School at Louisville, Ky., was read by Mrs. W. E. Dicken of Oklahoma City, in the absence of Mrs. J. E. Kirk, Trustee.

The Southwestern Training School at Ft. Worth, Tex., was presented by Mrs. W. A. Johnson, Superintendent.

Mrs. C. C. Morris, of Ada, spoke of the Baptist Bible Institute Training School at New Orleans, La. It was voted to adopt these reports.

Report of the Margaret Fund was brought by Mrs. D. H. Bell, Shawnee, Trustee, and adopted.

This was followed by a Margaret Fund play, "Higher Patriotism," written by Mrs. Willa Mae Jasper Sconce and presented by Mrs. Sconce, Miss Cleo Schultz, and Mrs. Kent Bailey.

At the close of the play Mrs. Aaron Hancock, missionary, of Shawnee, brought a fitting message in song.

In accordance with an annual custom an offering was taken for a turkey fund for the Training Schools, which resulted in \$46.21.

An imaginary "Trip through the Memorial Dormitory at O. B. U.," was personally conducted by Miss Virginia Watson.

Mrs. T. W. Stevens, Muskogee, moved that at the close of the night session this body stand adjourned until 1934. Carried.

Mr. Spurgeon Richardson, former missionary to Africa, brought a touching tribute to Dr. B. L. Lockett.

"Missions and the 100,000 Club" was the theme of a stirring appeal for co-operation by Miss Kathleen Mallory, Birmingham, Ala.

The following resolution was presented and it was voted to adopt:

We, the messengers of the Woman's Missionary Union, auxiliary to the Baptist General Convention of Oklahoma, in annual session in the City of Tulsa, County of Tulsa, State of Oklahoma, November 13-14, the year 1933, do hereby resolve that:

We unanimously oppose the repeal of the Eighteenth Amendment and furthermore, that in as much as Oklahoma was admitted to the Union as a dry state, we hereby pledge ourselves to vote "No" when the above mentioned Amendment is brought to a vote before the people of Oklahoma.

Closing prayer by Dr. J. W. Storer, of Tulsa.

## TUESDAY EVENING

The meeting was called to order by the president at 7:00 o'clock.

Singing: "Revive Us Again," and "Jesus Saves."

"All Thy Works Shall Praise Thee," was the theme of the devotional led by Mrs. J. W. Storer of Tulsa.

Prayer was offered by Mrs. Spooner.

Mrs. James Hodges of Tulsa sang, "For You I Am Praying" as representatives of the various nations grouped themselves on the platform, the flags of the different nations in the background, forming a very impressive tableau.

A tribute to Dr. B. L. Lockett was paid by Dr. E. C. Routh, of Oklahoma City.

A fitting climax to the Convention was the inspirational address: "Harvest Plenteous, Laborers Few," by Miss Kathleen Mallory, Corres-

ponding Secretary of the W. M. U. of the South.

Adjournment.

MRS. C. A. RICHARDS,  
Recording Secretary

MRS. GEORGE McMILLAN,  
President.

---

## Reports and Addresses

### ADDRESS OF MRS. GEORGE McMILLAN, W. M. U. PRESIDENT

#### "Work With Your Courage High—Sing of the Daybreak Night"

These familiar words are taken from the Woman's Hymn, written by Miss Fannie E. S. Heck, through the years the honored President of Woman's Missionary Union, who "being dead, yet speaketh." Only in a courageous heart could be born sentiment so lofty, an exhortation so challenging. Timely as though uttered for the peculiar need of her sisters of this day, when the world is permeated with the pessimism of an economic depression, she would have those engaged in the great work to which she gave her life, to "look up, look forth, and on!"

A Chinese scholar who was a profound student of the life of Christ, was asked what he deemed the most striking quality in Jesus—the most appealing trait in his personality, and his reply was: "His courage in the face of danger, discouragement and seeming failure; the courage which could undertake a work so constructive; the valor which made and asked of others such sacrifice."

With divine optimism Jesus had no less vision than the sure conquest of the world. Dr. Babcock says: "To Jesus the outside rim of the earth was the first horizon and the last." This is the most thrilling thought that can engage the mind of man, that the love of Christ is world-compassing, his plan of redemption world-inclusive, and the range of his commission world-wide.

It was the cry of the world without Christ that brought into being our beloved organization, the Woman's Missionary Union. Again quoting Miss Heck, "Women felt within themselves the power to answer the cry God has opened their ears to hear." The very atmosphere into which the Union was born was one of courage. Out of the travail of prayer, of need, and of the urgency of Christ's command, we came to be laborers together with the dauntless Christ, partners in the great cooperative task of missions. It has been said that the spirit of courage and sacrifice which has ever characterized the Union, owes its life and strength to a realization of this partnership with God.

Individual effort in Kingdom building has ever been recognized and blessed. A woman at a wayside well was given to drink of the waters of life, and through her joyous response there opened up a stream of evangelism, the story and the glory of which shall live throughout all time;

but in a larger way does organized effort bring success in every phase of human affairs.

An instance of the success of concerted action, growing out of vision and leadership, recently thrilled the world. The crowning marvel of the scientific age, and at once the most spectacular, was the feat of Gen. Balboa and his companions in bringing 24 airships from southern Italy over Europe and across the Atlantic to Chicago. This unparalleled feat stirred the imagination of the world and, as a current journal comments, tipped in glory the theme of the Exposition they came to honor—A Century of Progress. Particularly significant was the statement made by their leader, "My men do not represent any exceptional qualities in Italian aviation. They have come from normal personal circles. I have merely imposed on them a necessary period of preparation." And there you have it, comments the journal. The feat of flying over the Atlantic *en masse* was not the achievement of supermen, but the work of ordinary men trained for the task and inspired by leadership and the desire to demonstrate to a credible world the possibilities of aviation.

For forty-five years the Woman's Missionary Union has been upon a March of Progress. Through preceding years God blessed the efforts of isolated groups of women, gathered together in small mite societies, as they sought with plied needle and other work of consecrated hands to alleviate the sorrow and degradation of their sisters in heathen lands; but so signally blest has been the larger vision, the multiplied effort of the organized Union, so apparent the stamp of divine approval, we can but thank God and take courage.

Statistics from the report of 1932 show a phenomenal growth over our beginnings. Our membership has grown into hundreds of thousands. our gifts into millions. Past successes, however, should serve only as a stimulus to larger effort. Many gains came during the past year through the Enlistment and Extension work, but this phase of our work is by no means finished. Reports from churches in associational meetings recently held in our own state show a situation with regard to the support of missions far from creditable, and these conditions, we are confident, obtain in other states. A non-missionary church makes void the highest purposes of God, and so long as there remains one unenlisted, there is need for W. M. U. work. Also, there is current a sentiment that the time is ripe for withdrawal of missionaries from foreign fields; that more and more the burden of work should be put upon the native Christian. This belief is not shared by our missionaries, nor by those in foreign lands who have been won to Christ and love his cause. From the mission fields of the world comes the call of increased opportunity, of wider fields. From China, Japan, Latin America, from Europe the voices are insistent. From dark Africa came recently this plea, quaintly expressed by a native Christian: "Christ is walking up and down our streets, knocking at many doors; it is terribly sad if he passes your door." We have been called and have undertaken great and holy tasks. It is not a time to falter for "it's not the load that weighs us down, it's the way we carry it." Our plan for *re-thinking* missions should be to face the future with fresh courage, a gladness and exhilaration that will recognize nothing short of victory. A story is told of George Mueller, who crossed the ocean to speak at a convention in Canada. While off the banks of Newfoundland, the ship was

enveloped by one of the fearful fogs, characteristic of that part of the sea, and it seemed as if they would be so delayed that the captain doubted if they could reach port on time. Mr. Mueller quietly remarked that he had been praying God to lift the fog. The captain incredulously said: "Do you know what a dense fog this is?" To which Mr. Mueller replied: "Captain, do you know what a great God we have?" Anyway, the fog lifted and the great man made his engagement. If we have been befogged by debts, depression, and sorrow, may we remember just now that we have a great God and that his power all sufficient may be ours, that we may "sing of the day break nigh."

Do you know of anything which so inspires as the dawn of a new day? Courage is born anew. Hope paints with roseate hues the clouds which linger on the horizon. In the new day toward which our Union is facing, Youth holds central place. These boys and girls are truly our greatest asset; about them cluster our fondest hopes. Margaret Slattery, in a recent address, used for her subject the words of Chanticleer demanding to be King of the feathered flock: "The rest of you sing when the sun is high, but I demand the right to lead because I greet the *sun while it is yet dark*; while it is yet dark I call the sun, for I know that nothing can stop its arising." "While it is yet dark," said Miss Slattery, "I see Youth greeting the sun, while *we* wait for the dawn!" Is this our attitude, dear women of the Union? Certainly, our young people are turning, with confidence and the assurance characteristic of youth, to claim their heritage. The new day is theirs; but with what preparation shall they meet its responsibilities? The world seems full of foreboding lest they be unequal to the conditions, so full of chaos, about to be thrust upon them. Who will say that the situation is not one to be reckoned with, one wherein opportunity is not particularly ours? Though it is the duty of each generation to cooperate with God in the making of men, to the mothers of men is given in a peculiar way the holy privilege of moulding their spiritual vision.

Someone has said that there is no room for experiment in living. Youth comes twice to none. Life is like an arrow which flies as it is directed on the bow-string. If it be aimed west, it cannot fly eastward. For heroic leadership, Youth has no greater need than the need of Christ. If, through the ideals of our organized life, the spiritual vision may be given them, there need be no fear of the future. Moffit spoke but twenty words on one occasion, but they were sufficient to give a life vision to him who "sleeps with kings and statesmen, chief and sage."—David Livingston.

We are in a work, great and large. In the Union's departments of work, so fine in their correlation, there is a place, moreover a need, for every talent, great or small, where every woman may make her contribution to the beauty and symmetry of the whole. In the stewardship of life, there is no more compelling slogan than "to have is to *owe*, not to *own*."

The violinist cannot alone make the orchestral music; the conductor sees the drum, the flute, the cello, the horn, the cymbals, all equally indispensable to the harmony. No less does the Great Conductor of our lives expect us to make, with joyous lips and courageous hearts, our contribution to the eternal harmony of his work.

## WE LABOR IN THE WORK

Report of Berta K. Spooner, Corresponding Secretary

Nehemiah's words, "So we labor in the work" comes to mind as we look back over the past year's activities. Nehemiah was called to lead in the restoration of the wall around Jerusalem. Many were his obstacles. People ridiculed the workers, mocking their efforts. Enemies conspired to fight and cause confusion, but the faithful labored on. So, in our twelve months since we rendered reports, there have been difficulties to overcome. Some have queried, "Why try?" Others have openly or subtly opposed missionary effort, but faithfully we have labored on. Nehemiah organized his workers that no energy might be wasted. Oklahoma W. M. U. has reached out into many heretofore untouched churches, organizing 264 new societies. With proper regard for future years, 238 of these new organizations were among young people; 52 Y. W. A., 73 G. A., 35 R. A., 78 Sunbeam Bands. There are yet 277 churches without missionary organizations. Of the churches partly enlisted, there are 163 W. M. S. with no auxiliaries, not even a Sunbeam Band, there are 86 with only one missionary organization for their young people, 89 with two, 60 Missionary Societies have three, 74 have four, but still do not have full graded W. M. U., 54 have five, 37 have six. Nine churches have families of seven Missionary organizations for their young people and one church has nine. Indeed we are gratified by our 144 churches having full-graded W. M. U. families and especially proud of those having A-1 full-graded W. M. U. organization, namely: Lawton, First; Sapulpa, First; Idabel; Bristow; and Spiro, First. The efficiency of all our organized work is checked by the Standard of Excellence which wisely comprehends all that should be included in an active Missionary Society. Of Oklahoma's total of 1,844 W. M. U. organizations only 146 rated A-1, of these 42 were W. M. S., 18 Y. W. A., 26 G. A., 22 R. A., and 38 Sunbeam Bands. Some were engrossed in local affairs and missed the blessing of participation in Kingdom building that would have been brought by stimulating mission study classes, yet there were 1330 classes held among W. M. U. organizations. Much real mission study was done at the Assembly at Falls Creek. There was the largest attendance in the history of the Assembly. We had seven classes taught during the W. M. U. hour with 496 enrolled. Miss Pearl Bourne, Associate Young People's Leader of the South, was our out-of-state guest and taught a large and enthusiastic group of young women that most interesting book, "The Young Revolutionist." Miss Hattie Smith taught "The Desire of All Nations" to a large class of both men and women. Other members of our faculty were: Mrs. C. A. Gibson of Wauwate; Mrs. John Woodruff of Oklahoma City; Miss Eva Inlow of Oklahoma City and Rev. R. E. Stephens of St. Louis, Oklahoma. To all we express our grateful thanks for the splendid and painstaking service rendered.

In the State G. A. and Y. W. A. Houseparties at Shawnee and in many Associational Y. W. A. Houseparties, mission study has received impetus. Miss Bourne was also our guest speaker and conference leader in these meetings and surely won her place in the hearts of our girls. We greatly appreciate the splendid service she rendered.

In the days of Nehemiah, different leaders directed the building of the various sections of the wall, one by the sheep gate, another the fishgate or the valley or fountain gate. So, in Oklahoma capable vice-presidents

have served in our ten Districts and other consecrated women have led in Associational activities. The District Meetings in April this year reached by actual count 3,700 women from 30 Associations, only two Associations not being represented. Sixty-eight per cent of the societies were touched by the inspiration of these meetings. Miss Juliette Mather, Young People's Leader of the South, was one of our party and always her messages thrill our hearts and make us want to do better service for the Master. We also had the joy and honor of having Miss F. Catherine Bryan, one of our splendid missionaries from China, who with her charming manner and charts of cold facts made the needs of China stand out vividly before us.

The Associational quarterly meetings and rallies have been characterized by a spirit of work and worship. Your Secretary has attended twenty-six of these meetings. Many times these Associations arrange for methods or mission study institutes to which your secretary goes when possible to fit her schedule. These days of fellowship and consideration of work are a real asset in Kingdom progress proving that in truth now as in Nehemiah's day "the people have a mind to work."

In personal service souls have been led into the Kingdom of God, relief has been given to needy through garments, trays, etc. Good Will Centers have been maintained. Daily Vacation Bible Schools have been conducted and many deeds of Christian service directed and planned by Personal Service Committees.

But W. M. U. has desired to reach beyond her own physical touch and has done so in one way by her gifts to the Cooperative Program \$23,729.30, State Missions \$3,315.95, Foreign Missions \$7,596.09, Home Missions \$2,072.55, Scholarship \$910.02, and Dormitory \$10,421.23, White Cross \$450.40, Margaret Fund \$97.97, Nursery Fund 18.65, Clothes and school books for the children of our Home 5,601.68, reported from 326 Societies \$9,332.43 contributed to local work. Total Cash Contributions \$63,546.27. Chickens, eggs, linens, quilts, fruit, etc., \$4,439.00, boxes to Indian Preachers (22) valued at \$1,468.00.

The building of the Dormitory stands as a real proof of W. M. U. laboring together. There was opposition indeed but that passed as we showed by our determined faith that it would stand, would go on to completion. Now we have but to complete the doing. Many young women are living happily, and profitably in the W. M. U. Memorial Dormitory this year. It is of appreciable value to the institution to have this building and certainly to the young women to be there with cultured women. Through the long years of the future, our Dormitory will remain useful to the King, "That our daughters may be fashioned after the similitude of a palace." Many societies have done well, others manifested what seemed but half-hearted interest, still others have yet to share in this glorious endeavor. The plan now is with our courage high and faith more determined to complete the task so well begun.

Through the year, W. M. U. of Oklahoma has also "made our prayers unto God" observing the Prayer Calendar in Royal Service and The Window of Y. W. A. coupled with missionary intelligence gained through programs in all our missionary education system gives cause for prayer. Oklahoma women to the number of 2,070 have subscribed to Royal Service. There have been 272 subscriptions to The Window of Y. W. A. and 524 to World Comrades, yet many more should be subscribing and using these valuable magazines as well as the Baptist Messenger, our very own de-

nominal paper. There is much rubbish in today's literature avoided by having these magazines and publications in our homes. One of the builders of Nehemiah's day reported "The strength of the bearers of burdens is destroyed, and there is much rubbish; so that we are not able to build." It is true today. The rubbish of trivial or even harmful things win attention of many while the strength of the bearers of burdens is depleted. Urgings from the world field call us to more fervent prayer, more faithful work in the coming months. A debt of gratitude is due all of the officers, departmental chairmen and members of the Executive Board for their splendid support and cooperation, to Mrs. McMillan for her ever ready helpfulness, to Mrs. Wells for her thoughtful care of the work in the office, to Miss Eva Inlow who has worked with us for the past three years as Young People's Leader. Due to conditions and a greatly reduced W. M. U. budget much to our regret we are forced to discontinue her services. Miss Inlow has done a large and telling work with our young people. And I would not fail to register my sincere thanks to my many hostesses and others who so beautifully contributed to my every need and comfort while on the field. What a joy and privilege is mine as we labor together in the work.

#### SCHOLARSHIP FUND REPORT FOR YEAR 1932-33

(From November 1, 1932 to November 1, 1933)

##### ATOKA ASSOCIATION:

Coalgate -----	\$ .50	\$ .50
----------------	--------	--------

##### BANNER ASSOCIATION:

Maysville -----	3.00	3.00
-----------------	------	------

##### BECKHAM ASSOCIATION:

Erick, First -----	7.50	
Elk City -----	7.50	
Carter -----	2.00	
Texola -----	3.00	
Sayre -----	7.50	
Lone Oak -----	2.00	
Delhi -----	3.00	32.50

##### BRYAN ASSOCIATION:

Association -----	15.00	
Madill -----	4.00	
Bennington -----	1.00	
Tishomingo -----	3.00	
Caddo -----	2.00	
Durant, First -----	10.00	
Bokchito -----	1.00	36.00

##### CADDO ASSOCIATION:

Carnegie -----	7.50	
Hinton -----	7.50	
Anadarko -----	5.30	
Fort Cobb -----	1.00	
Apache -----	1.05	
Binger -----	1.50	23.85



## BAPTIST GENERAL CONVENTION

147

## CENTRAL ASSOCIATION:

Hennessey -----	3.50	
Watonga -----	3.50	
Kingfisher -----	4.00	
Yukon -----	4.50	
Guthrie, First -----	10.50	
Crescent -----	3.00	
El Reno -----	6.95	
Association -----	4.41	40.36

## CHICKASAW UNION ASSOCIATION:

Moore -----	2.50	
Purcell -----	10.00	
Blanchard -----	1.25	
Alex -----	2.00	
Rush Springs, Missionary -----	5.00	
Minco -----	1.50	
Macedonia -----	.50	
Association -----	3.25	26.00

## COMANCHE COTTON ASSOCIATION:

Elgin -----	1.20	
Walters -----	3.68	
Lawton, First -----	4.65	
Lawton, Central -----	4.80	
Chattanooga -----	1.00	
Temple -----	4.00	
Comanche-Cotton Association -----	4.10	23.43

## CONCORD KIOWA ASSOCIATION:

Thomas -----	3.00	
Dill City -----	2.00	
Hobart -----	7.50	
Gotebo -----	3.00	
Roosevelt -----	3.00	
Cooperton -----	1.00	
Salem -----	2.00	
Mt. View -----	3.00	
Cordell -----	7.50	
Custer -----	2.00	
Lone Wolf -----	2.00	
Clinton -----	7.50	
Delhi -----	2.00	45.50

## ENON ASSOCIATION:

Association -----	16.50	
Ardmore, First Othodox -----	2.25	
Wirt -----	3.50	
Ardmore, First -----	6.00	
Wilson -----	3.00	
Graham -----	3.00	
Healdton -----	4.00	
Ringling -----	2.00	40.25

## HARMON ASSOCIATION:

Gould -----	6.10	
Hollis -----	5.00	
Harmony -----	.75	11.85

## JACKSON GREER ASSOCIATION:

Altus -----	12.00	
Blair -----	2.25	
Martha -----	8.50	
Mangum -----	15.50	
Friendship -----	3.50	
Humphreys -----	1.75	
Brinkman -----	3.00	
Eldorado -----	1.50	
Granite -----	1.50	
Eastview Place -----	.0	
Plainview -----	.50	
Olustee -----	2.00	52.50

## MILLS ASSOCIATION:

Hammon -----	3.00	
Rhea -----	1.50	
Taloga -----	3.00	7.50

## MULLENS ASSOCIATION:

Waurika -----	9.50	
Duncan -----	13.50	
Marlow -----	2.55	
Addington -----	1.00	
Santa Fe -----	1.00	
Hastings -----	.80	27.85

## NORTH CANADIAN:

Cromwell -----	3.50	
Holdenville -----	7.50	
Wewoka -----	5.00	
Seminole -----	5.00	
Association -----	15.36	36.36

## OKLAHOMA COUNTY:

Immanuel, Oklahoma City -----	5.00	
Association -----	75.00	80.00

## PERRY ASSOCIATION:

Association -----	25.00	25.00
-------------------	-------	-------

## PITTSBURG ASSOCIATION:

McAlester, First -----	6.00	6.00
------------------------	------	------

## BAPTIST GENERAL CONVENTION

149

## POTTAWATOMIE LINCOLN ASSOCIATION:

Shawnee, Immanuel -----	9.90	
Chandler -----	5.00	
Shawnee, Victory -----	6.00	
Fairview -----	4.50	
Meeker -----	1.75	
Tecumseh -----	1.00	
Konawa -----	1.25	
Shawnee, First -----	5.00	
Association -----	4.67	
Earlsboro -----	2.00	41.07

## TILLMAN ASSOCIATION:

Frederick, First -----	4.50	
Bethel -----	1.00	
Manitou -----	3.00	8.50

## TULSA ROGERS ASSOCIATION:

Association -----	133.70	
Dawson -----	1.00	
Tulsa, Immanuel -----	8.00	
Jenks -----	5.00	
Springdale -----	4.00	
Broken Arrow -----	2.00	
Claremore -----	2.50	156.20

## NORTHEAST DISTRICT:

District -----	115.00	115.00
----------------	--------	--------

## EAST CENTRAL DISTRICT:

District -----	25.00	25.00
----------------	-------	-------

## SOUTH CENTRAL DISTRICT:

District -----	12.70	12.70
----------------	-------	-------

## SOUTHWEST DISTRICT:

District -----	22.70	22.70
----------------	-------	-------

TOTAL -----	\$ 899.62
Redeposited Returned Checks -----	10.40

Total Receipts -----	\$ 910.02
Balance on Hand November 1, 1932 -----	395.76

DISBURSEMENTS: Total -----	\$1,305.78
To Oklahoma Baptist University -----	\$1,003.29
Returned Checks -----	10.50

Total Disbursements -----	\$1,013.79	1,013.79
---------------------------	------------	----------

Balance Cash on Hand, Nov. 1, 1933 -----	\$ 291.90
--	-----------

**GENERAL EXPENSE FUND DISBURSEMENTS FOR TWELVE  
MONTHS ENDING OCTOBER 31, 1933**

**SALARIES:**

Corresponding Secretary .....	\$2,020.00	
Field Worker .....	400.00	
Office Secretary .....	245.00	\$2,665.00

**TRAVELING EXPENSE:**

Corresponding Secretary .....	407.10	
Field Worker .....	81.80	
Other .....	14.50	503.40

Postage .....	517.75
Printing and Supplies .....	361.41
Telephone .....	41.73
Audit .....	61.25
Convention Expense .....	45.45
District Meeting Expense .....	63.64
Miscellaneous .....	23.57
<b>TOTAL</b> .....	<b>\$4,283.20</b>

**AUDITOR'S REPORT OF WOMAN'S MISSIONARY UNION**

**Summary of Receipts and Disbursements for Twelve Months Ending  
October 31, 1933**

	Balance Nov. 1, 1932	Receipts for Period	Total	Disbursements for Period	Balance . Oct. 31, 1933
O.B.U. Dormitory \$	850.93	\$10,421.23	\$11,272.16	\$ 9,671.38	\$ 1,600.78
White Cross .....	677.14	450.40	1,127.54	6.00	1,121.54
Margaret Fund ..	192.34	97.97	290.31	137.00	153.31
Scholarship Fund	395.76	910.02	1,305.78	1,013.79	291.99
Nursery .....	23.68	18.65	42.33	-----	42.33
Misc. Fund .....	37.43	51.50	88.93	61.15	27.78
Genl. Exp. Funds	536.86	3,127.01	3,663.87	4,283.20	619.33
<b>TOTALS</b> .....	<b>\$ 2,714.14</b>	<b>\$15,076.78</b>	<b>\$17,790.92</b>	<b>\$15,172.52</b>	<b>\$ 2,618.40</b>

## MARGARET FUND REPORT

The Margaret Fund work of our State has progressed in a steady, substantial way.

Each District and Association, also some local organizations, have reported Margaret Fund Chairmen at work.

The most encouraging feature of progress made is the fact that greater interest has been manifested in the welfare of our Margaret Fund Students this year than any previous one.

This is largely due to the plan of "mothering" our five students by districts, which has brought about the personal touch and loving response of our women in associational and local organizations, although we have not yet reached our goal by having each Association participate in the work, yet we rejoice to know that eighteen Associations have supported the work this year.

Although adverse conditions have continued, our women have gladly and lovingly remembered our students from time to time with boxes of "eats," etc., which only mother hands can prepare.

Numerous letters of counsel and cheer have been sent besides love gifts on birthdays and other special days throughout the year, which have amounted to \$125.50.

In addition to these manifestations of love and interest, we have given a cash love gift of \$100.00 to Margaret Fund Scholarship, which was made possible by the cash love offering of \$1.00 or more per year, asked from each W. M. S. and Y. W. A. for general support of the work.

Truly we are doing much toward Kingdom Extension in helping prepare these young women to tell the "glad tidings," as many of them are volunteers for service.

With the motto "Love in Action" and loyalty stamped upon the banner of our Margaret Fund Committee, also since each Association will have a month of "special mothering," the time and association to be arranged by District Margaret Fund Chairman, we shall expect great things, and attempt great things for the Margaret Fund cause this college year, for—

"Love shall be our token,

Love be yours, and love be mine,

Love to God and Missionaries' children,

Love, the Margaret Fund Mother's sign."

We thank God for gratifying progress, the privilege, pleasure, and blessings this ministry of mother love has brought to us.

In loving service given

To our Missionaries' Children dear,

To the ones who need our counsel

Since their mothers are not near.

We must love, watch, and guide them,

Train them for God's work of love,

Leaving blessings for our Father

Who watches from His throne above.

Respectfully submitted,

MRS. D. H. BELL,  
Margaret Fund Chairman.

**Assignment and Address of Margaret Fund Students 1933-34 College Year**

West Central District—First Semester

Northwest District—Second Semester

Maribelle McCrea, 36 University St.

Redlands, California.

East Central District—First Semester

Northeast District—Second Semester

William Bagby, San Marcos Academy

San Marcos, Texas.

Central District—

Eloise Glass, Southwest Seminary,

Seminary Hill, Texas.

South Central District—First Semester

Southwest District—Second Semester

Frank H. Elder, Eltham College,

Motttingham, S. E. 9, London, England.

North Central District—First Semester

Southeast District—Second Semester

Lois Glass, Southwest Seminary,

Seminary Hill, Texas.

**MARGARET FUND REPORT FOR 1932-33**

(From November 1, 1932 to November 1, 1933)

**BECKHAM ASSOCIATION:**

Sayre -----	\$ 5.00	\$ 5.00
-------------	---------	---------

**BRYAN ASSOCIATION:**

Caddo -----	2.00	
Madill -----	1.00	3.00

**CADDO ASSOCIATION:**

Carnegie -----	1.00	
Apache -----	1.00	2.00

**CHICKASAW UNION ASSOCIATION:**

Norman -----	1.00	
Washington -----	4.00	
Blanchard -----	.50	--
Lexington -----	1.00	
Corbett -----	1.00	7.50

**COMANCHE COTTON ASSOCIATION:**

Walters -----	1.00	
Fletcher -----	1.00	2.00

**DELAWARE OSAGE ASSOCIATION:**

Barnsdall -----	1.00	
Association -----	10.97	11.97

## BAPTIST GENERAL CONVENTION

153

## FRISCO ASSOCIATION:

Oak Ridge -----	.60	.60
-----------------	-----	-----

## MULLENS ASSOCIATION:

Hastings -----	.50	.50
----------------	-----	-----

## NORTH CANADIAN ASSOCIATION:

Sasakwa -----	1.00	
Holdenville -----	1.00	2.00

## PAWNEE CREEK ASSOCIATION:

Sapulpa, First -----	2.00	
Bristow -----	3.50	
Stillwater -----	1.00	
Yale -----	1.00	
Pawnee -----	1.00	
Cushing -----	1.00	9.50

## PERRY ASSOCIATION:

Ponca City -----	1.00	
Longwood -----	1.00	
Burden, Kans. -----	2.00	
Tonkawa -----	1.00	
Braman -----	1.00	
Perry -----	1.00	7.00

## POTT LINCOLN ASSOCIATION:

Shawnee, First -----	5.00	
Shawnee, Immanuel -----	1.00	
Shawnee, Victory -----	1.00	
Fairview -----	1.00	
Stroud -----	1.00	10.00

## PITTSBURG ASSOCIATION:

McAlester, First -----	1.00	1.00
------------------------	------	------

## OKLAHOMA COUNTY ASSOCIATION:

Sinai -----	1.00	
Putnam -----	1.00	
Oklahoma City Immanuel -----	1.00	
Capitol Hill -----	1.00	
Harrah -----	1.00	
Oklahoma City, Olivet -----	1.00	6.00

## TULSA ROGERS ASSOCIATION:

Dawson -----	1.50	
Jenks -----	1.00	
Chelsea -----	1.00	
Tulsa, Phoenix Ave. -----	1.00	
Tulsa, Nogales -----	1.00	
Tulsa, First -----	2.00	
Tulsa, Immanuel -----	3.00	
Tulsa, Temple -----	1.00	
Tulsa, N. Trenton -----	.50	

Springdale -----	1.00	
Tulsa, Trinity -----	.50	
Tulsa, Glenwood -----	1.00	
Tulsa, Garden City -----	1.00	
Claremore -----	2.00	17.50
<b>SALT FORK ASSOCIATION:</b>		
Nash -----	2.40	2.40
<b>CONCORD KIOWA ASSOCIATION:</b>		
Hobart -----	10.00	10.00
<b>TOTAL RECEIPTS -----</b>		<b>97.97</b>
Check from Dr. Rounds in November, 1932, for		
1932 Receipts -----		3.00
Total -----		100.97
Balance November, 1932 -----		189.34
<b>TOTAL -----</b>		<b>\$290.31</b>
<b>DISBURSEMENTS:</b>		
Mrs. D. H. Bell -----	\$17.00	
Mary and Addie Beddoe -----	10.00	
William Bagby -----	5.00	
Maribelle McCrear -----	5.00	
Mrs. W. C. Lowndes, Margaret Fund		
Scholarship -----	100.00	137.00
Balance Cash on Hand, November 1, 1933 -----		\$153.31

#### DILIGENCE IN KNOWLEDGE

##### Report of Mrs. A. L. Aulick, Mission Study Chairman

"Christian men and women have not performed to the fullest extent their missionary obligation when they have given sacrificially to send missionaries to mission fields, have continued to furnish their needed equipment and have prayed for the success of their work." It is the Christian's duty to contribute to public sentiment in the home-land and to see that this public sentiment finds expression in laws and treaties which are "consistent with the high ideals of Christianity." The lack of so-called Christian nations to live up to the Gospel teaching of love, unselfishness and forgiveness is one of the greatest hindrances missionaries have in reaching the hearts of non-Christian people. In other words, Christianity should not tolerate a Christian nation to commit deeds which would not be tolerated by an individual. If Christians are to realize this larger conception of their obligation to the world, there must be a widespread educational movement toward that end. Conditions must be studied from the standpoint of those who see like Jesus sees and feel like Jesus feels.

There can be no doubt as to the agency whose duty it is to place the claim of all men upon the hearts of Christian people. It is the duty that belongs to the Christian churches. It was for this purpose that Christ left his church on earth. It is true that colleges are offering courses in modern languages and international relationships. While these courses have a broadening effect upon those who study them, the real purpose of the



courses is to bring material good to those who study while very little emphasis is placed upon good that may come to those people about whom the study was made. It is plain that if Christians are to be true to their high calling, they must offer opportunity to study other peoples from a distinctly unselfish viewpoint and the churches are the logical agencies through which this study is to be given.

Therefore, it is the duty of every church to see that no person passes through her ranks without receiving missionary instruction and inspiration.

Such a study is outlined by our Mission Boards and is found in the well-known Mission Study Courses which are fostered by the Woman's Missionary Union of the South. These Mission Study Courses are growing in the hearts of the people until in Oklahoma during the past year 20,061 awards have been granted to the women and young people for the study of mission text-books.

This will result, not only in greater gifts to missions, deepened spiritual life, but will create public sentiment which will bear fruit in International justice and be an agent in bringing about world brotherhood.

#### MISSION STUDY STATISTICAL REPORT FOR 1932-33

##### W. M. S.

Certificate Course Cards -----	4,864	
Small Silver Seals -----	9,201	
Small Gold Seals -----	524	
Small Red Seals -----	303	
Small Blue Seals -----	243	
First Large Silver Seal -----	80	
Second Large Silver Seal -----	43	
Honor Seals -----	24	
Honor Certificates -----	8	15,290

##### Kingdom Bible Study Course

Diplomas -----	31	
Seals -----	85	116

Total W. M. S. Awards -----		15,415
-----------------------------	--	--------

##### Auxiliaries

##### Y. W. A.

Certificates -----	421	
Small Gold Seals -----	635	
Large Green Seals -----	10	
Blue Seals -----	31	
Red Seals -----	36	1,133

##### G. A.

Certificates -----	583	
Small Green Seals -----	699	
Blue Seals -----	20	
Red Seals -----	31	1,333

##### R. A.

Certificates -----	254	
Blue Seals -----	429	683

S. B.		
Certificates -----	738	
Gold Seals -----	759	1,497
Total Auxiliaries Awards -----		4,646
Total W. M. S. Awards -----		15,415
Total Awards -----		20,061
Classes		
W. M. S. -----	963	
Y. W. A. -----	208	
R. A. -----	21	
G. A. -----	67	
S. B. -----	71	
Total Classes Reported -----	1,330	

#### PERSONAL SERVICE REPORT

Mrs. R. D. Sheldon, Chairman

"Laborers Together With God"

The theme of this report is "Showing Faith by Works." As we think of Personal Service let us use this motto: "With the Gospel as its motive, and Salvation as its Aim." We will not give statistics, but we hope to bring some information and inspiration for this phase of our work; for

"Information leads to inspiration,  
Inspiration leads to worship,  
Worship leads to service."

First let us settle on a correct definition according to Webster. "Personal" is direct from one person to another. "Service" is the performance of labor for the benefit of another; it is also spiritual obedience and love. It is, then, the direct act of one person for another because of spiritual obedience and love. At the close of my report last year, Dr. Rounds summed up the words this way: "Presenting a personal Savior to a personal sinner by a personal servant."

We are using new report blanks which have been sent out to district and associational chairmen who should send them on to each local society. They should fill out one report for the society and one for each auxiliary, returning them through the regular channels at the close of the quarter.

The idea of Personal Service is, or should be, more along the line of Local Missions. Soul winning is the supreme task; all that we do in this department should lead to enlistment or winning the lost. "Laborers Together with God." When and where He leads, He always prepares the way—as in the case of Peter and Cornelius, also Philip and the Ethiopian; and we today ought to work under the leadership of the Spirit.

Let us cease to think of Personal Service as expressing love for family or friends, our gifts to our Dormitory, or to the causes listed in our Co-operative Program. Beautifying our pulpit for Sunday is not Personal Service. We are not saying that these things ought not to be done; but we will quote the Master who said, "These ought ye to have done, and not to leave the other undone." We wonder sometimes if our reports do not resemble in some ways the grounds for the charges brought against the Pharisees.

The book of James, from which my subject is taken, "Showing Faith by Works," needs some study and meditation. James also speaks of the tongue as unruly, etc. Dr. Maclaren and Matthew Henry, to whom I went for help in this, make strong implication that we talk too much about what we do, without doing it. James is not talking about salvation by works, but of works as the result or fruit of that deep-rooted and abounding faith which overflows with the desire for the enlistment and salvation of others. James, to my way of thinking, is following the teaching of Jesus, who says, "I am come that they might have life, and that they might have it more abundantly."

May we not do less because we do not make a detailed report, but more because of the "Abundant life," and make Personal Service a matter of more prayer for enlistment and salvation, instead of simply fellowship.

Let us take our new Watchword for this next year—"Be strong and of good courage; for Jehovah thy God is with thee."

### LABOR NOT TO BE RICH

Report of Mrs. J. C. Ballard, Stewardship Chairman

"There is a tide in the affairs of men which taken at its flood leads on to victory." On the high spiritual tide of last year's State Convention, we, your Stewardship Chairmen, launched out into the deep and let down our nets for a draught of the women and young people in our societies and churches who had not yet realized and recognized God's ownership of them and theirs, or their oweship of self and substance to Him who created us, watches over us and purchased us with His own life blood. It is not enough to sing "Jesus paid it all, all to Him I owe; Sin had left a crimson stain, He washed it white as snow." We must also acknowledge the debt.

The nets let down are strong nets, woven of stewardship literature distributed, of stewardship doctrines studied from God's word, and from recommended books written by Christian stewards for our edification—nets reinforced by inspirational talks, posters, plays, pageants, and last, but not least, the Stewardship Declamation Contest. Our hearts rejoice at the ever growing interest in this interesting and richly productive feature of our work—so helpful in the present—so promising for the future—when our churches shall be in the hands of these informed stewards now in training.

Spring months found stewardship chairmen helpfully cooperating with young people's leaders in this contest. Some have already written in for material for next year's contest.

At District and Association rallies, clinics were held when chart, compass and sailing orders were explained, so that local Stewardship Chairmen might carry on their work more effectively. The two Year Books were the texts used in these clinics. Some Chairmen reported meeting adverse winds. Some presidents through lack of vision, or time, failed to provide a place on their programs for the monthly four-minute stewardship talks that were recommended and accepted at our meeting in Ponca City. Since "missions wait on stewardship," not only were their societies the losers, but world missions were retarded by their failure to use this method in promulgating the doctrine of Stewardship and of enlisting their unenlisted in its practice. The wise ones who did follow the recommendations received a rich reward in lives surrendered to the Master

—time, talents and possessions dedicated to His service by those who were enlisted as Stewards of the riches of His Grace.

Helping hands reached out to help the colored people, through plays promoted by women of the missionary societies in Wewoka Baptist Church and a training school fostered by the women of Kelham Avenue Church in Oklahoma City. May this future find us doing more of this kind of work among our under-privileged colored sisters.

The added leisure of vacation days was utilized in planning for the larger success of our work. A backward look over the first half of 1933, with its neglected opportunities, reminded chairmen that while these were irreparably lost, the future offered equal opportunities and privileges, making a note of things not yet undertaken or accomplished; stewardship chairmen stressed these latter features during this last quarter.

Happy autumn days are here again. Busy days of preparation for Stewardship Chairmen, getting ready for the Every Member Canvass, thru an intensive education and enlistment stewardship campaign. If we would be workmen that need not to be ashamed, let us get out our Year Books and study anew the duties of the Stewardship Chairman in regard to this most important canvass. Then let us enter into it with diligence and enthusiasm, laboring together in seeking pledges for local and world-wide missionary causes in a thorough, intelligent and unselfish Every Member Canvass. Grateful indeed are we to all of those who have loyally and efficiently cooperated with us in this and other years of happy, profitable service. With your help and the Lord's blessings, last year Oklahoma Baptist women led the south in the number of tithers, and Oklahoma was one of the eight states showing tithing gains among both women and young people. As we face the new year, with its new objectives, let us not rest on our laurels, but go forward to greater achievements. The appointment of Mrs. Carter Wright, of Roanoke, Alabama, as Southwide Stewardship Chairman, guarantees trained, capable, consecrated leadership. Both Mrs. Wright and your new State Chairmen will be expecting great things of you. I am sure you will not disappoint them as you answer the challenge of God's command, "Be strong and of good courage," "Go forward," "Labor not to be rich" in this world's goods, but rich in service, rich in love to God and to our fellowman, for—

"When we count our gold at the end of the day,  
And have filtered the dross that has cumbered the way,  
Oh, what were the hold of our treasury then  
Save the love we have shown to the children of men?"

#### STATE STEWARDSHIP REPORT FOR YEAR ENDING OCTOBER 31, 1933

Total tithers enlisted this year in W. M. S.	1080
Total tithers enlisted this quarter in Auxiliaries	132
Total stewardship books studied	61
Total stewardship programs	377
Total awards for this study	257
Number societies reporting financed by budget	35
Number societies reporting financed by free-will offering	126
Posters	35
Plays	35

Mrs. Sara Listen of Kingfisher made a poster sent in by Central Association and Central District. This was sent to the W. M. U. meeting in Washington, D. C.

## LABORS OF LOVE THROUGH WHITE CROSS

Mrs. J. D. McGovern, Chairman

In the ninth chapter of Luke's gospel, we have the account of Jesus calling his twelve disciples together and giving them power and authority over all devils, and then sending them out to preach the kingdom of God, "and to heal the sick."

Then again when He called the seventy together, He said to them, "heal the sick." And today, Jesus is calling to Woman's Missionary Union through White Cross to heal the sick in the foreign lands as an avenue through which to give them the message of Christ who alone can save their souls. Someone has said "Christianity never ignored any part of man's nature. It is a gospel to the whole man, body and soul."

Medical missions is the gospel in its most complete and powerful form. In reading the New Testament, we are impressed with the manifestation of sympathy of our Saviour for those afflicted. Twenty-six of his recorded miracles were for the direct object of healing the sick and in nine instances He is recorded as being moved with compassion when He beheld physical suffering.

In "labors of love" through White Cross, Woman's Missionary Union has looked with compassion upon the suffering of other nations and has sought to carry out the command of Christ. In Pingtu, China, Southern Baptists have the only hospital in a country of a million and a half people. Another of our hospitals in China is almost wholly dependent upon White Cross gifts. We are indeed happy over the great work being done by our hospital at Ogbomoso, Africa. And we are truly grateful to those who contributed to this phase of the Lord's work this year and regret very much more did not receive the blessing for having had a part.

The reports show only \$476.79 given to White Cross work, with only twenty-seven Associations reporting. May this report stir the hearts of White Cross chairmen of Oklahoma, first to better inform themselves, and then seek to inspire the women through a definitely planned program in February (White Cross month) to render a greater service in this important work. And may the one who said "Heal the sick" lead us in witnessing for Him through White Cross during the coming year.

## WHITE CROSS REPORT FOR 1932-1933

(From November 1, 1932 to November 1, 1933)

## ATOKA ASSOCIATION:

Coalgate -----	\$ 1.95	\$ 1.95
----------------	---------	---------

## BECKHAM ASSOCIATION:

Sayre -----	11.50	
Carter -----	2.50	
Elk City -----	11.42	25.42

## BRYAN ASSOCIATION:

Madill -----	3.35	
Durant, First -----	10.00	
Caddo -----	2.00	15.35

## CENTRAL ASSOCIATION:

El Reno -----	12.93	
Hennessey -----	5.00	
Kingfisher -----	1.75	
Watonga -----	1.00	
Crescent -----	1.00	
Yukon -----	5.00	
Guthrie, First -----	6.00	32.68

## COMANCHE COTTON ASSOCIATION:

Chattanooga -----	3.74	
Walters -----	2.00	
Emmerson -----	1.30	
Lawton, First -----	1.57	8.61

## CONCORD KIOWA ASSOCIATION:

Sentinel -----	1.00	
Custer -----	1.70	2.70

## DELAWARE OSAGE ASSOCIATION:

Pawhuska, First -----	4.11	
Pawhuska, Osage -----	1.86	
Bartlesville, First -----	17.50	
Association -----	20.58	
Dewey -----	7.00	51.05

## ENON ASSOCIATION:

Healdton -----	3.00	3.00
----------------	------	------

## FRISCO ASSOCIATION:

Boswell -----	.85	
Hugo, First -----	4.50	
Hugo, Clayton Ave. -----	.85	6.20

## JACKSON GREER ASSOCIATION:

Altus, First -----	2.16	2.16
--------------------	------	------

## CHICKASAW UNION ASSOCIATION:

Blanchard -----	1.00	
Purcell -----	5.00	
Norman -----	5.00	11.00

## CADDO ASSOCIATION:

Fort Cobb -----	1.00	
Anadarko -----	1.00	2.00

## LEFLORE LATIMER ASSOCIATION:

Heavener -----	.50	.50
----------------	-----	-----

## MUSKOGEE ASSOCIATION:

Association -----	25.00	
Okmulgee, First -----	2.00	27.00

## BAPTIST GENERAL CONVENTION

161

## MULLENS ASSOCIATION:

Waurika -----	10.00	
Duncan -----	5.00	
Corum -----	2.00	
Fair -----	1.00	
County Line -----	1.50	
Marlow -----	1.22	
Hastings -----	.25	20.97
		<hr/>

## NORTH CANADIAN ASSOCIATION:

Seminole -----	4.50	
Wewoka -----	13.07	
Cromwell -----	2.00	
Holdenville -----	10.00	
Wetumka -----	1.00	
Dustin -----	2.00	
Okenah -----	9.10	41.67
		<hr/>

## NORTHEAST ASSOCIATION:

Pryor -----	1.00	
Miami -----	1.50	
Vinita -----	5.00	
Fairland -----	1.00	
Ketchum -----	1.15	
Commerce -----	.50	
Association -----	5.00	15.15
		<hr/>

## NORTHWEST ASSOCIATION:

Laverne -----	1.00	
Buffalo -----	1.00	
Woodward -----	2.75	4.75
		<hr/>

## OKLAHOMA COUNTY ASSOCIATION:

Oklahoma City, First -----	10.00	
Putnam City -----	2.76	
Britton -----	2.00	
Capitol Hill -----	5.00	
Oklahoma City, Trinity -----	5.00	
Oklahoma City, Crestwood -----	1.25	
Oklahoma City, Lawrence -----	1.00	
Sinai -----	.63	
Oklahoma City, Immanuel -----	5.00	
Edmond -----	5.00	37.64
		<hr/>

## POTT LINCOLN ASSOCIATION:

Shawnee, First -----	5.00	
Shawnee, Immanuel -----	1.00	
Shawnee, Victory -----	1.00	
Chandler -----	1.00	
Stroud -----	1.00	9.00
		<hr/>

## PAWNEE CREEK ASSOCIATION:

Sapulpa, First -----	3.10	
Bristow -----	1.75	
Drumright -----	1.00	
Cleveland -----	3.00	8.85

## PERRY ASSOCIATION:

Perry -----	1.00	
Eden -----	1.40	
Ponca City -----	5.30	
Tonkawa -----	2.15	
Enid, First -----	23.20	
Blackwell -----	1.00	
Newkirk -----	1.00	
Braman -----	1.00	36.05

## PITTSBURG ASSOCIATION:

Haileyville -----	1.00	
N. McAlester -----	2.15	
Quinton -----	.50	
McAlester, First -----	11.00	14.65

## TULSA ROGERS ASSOCIATION:

Dawson -----	1.00	
Jenks -----	4.00	
Glenwood -----	1.00	
Garden City -----	1.00	
Claremore -----	5.00	
Broken Arrow -----	3.00	
Chelsea -----	2.00	
Tulsa First -----	30.00	
Nogales Ave. -----	2.00	
Tulsa, Immanuel -----	13.00	
Tulsa, N. Trenton -----	2.00	
Springdale -----	2.00	
Tulsa, Hale -----	1.00	
Tulsa, Trinity -----	.50	67.50

## TILLMAN ASSOCIATION:

Manitou -----	4.00	4.00
---------------	------	------

## CHEROKEE INDIAN ASSOCIATION:

Association -----	.55	.55
-------------------	-----	-----

Check from Dr. Round's office in November

1932 for 1932 Receipts -----		26.39
------------------------------	--	-------

Total Receipts ----- \$ 476.79

Cash Balance on Hand November 1, 1932 ----- 650.75

## TOTAL -----

\$1,127.54

## DISBURSEMENTS:

Muskogee Hospital -----	\$ 5.00	
Mrs. O. C. Howel -----	1.00	6.00

\$1,121.54



**REPORT OF W. M. U. TRAINING SCHOOL, LOUISVILLE, KY.**

At 334 East Broadway, Louisville, Kentucky, stands "House Beautiful." Truly it is beautiful because of the things for which it stands. Training new and consecrated leaders is truly a worthwhile task, and should inspire us all to pray for, and give to the support of our W. M. U. Training School at Louisville.

This year 46 boarding students, and 19 day students, many of whom are preachers wives, are receiving training there. All of these 65 young women will be as "Lights set upon a hill" to lead men and women, boys and girls to give themselves more completely to the task of carrying the gospel around the world.

Fifteen States and two foreign countries are represented in these 46 day students.

During the past year two of the founders of the School were called home, namely, Mrs. S. E. Woody and Mrs. George B. Eager. Their going is our loss, but their eternal gain.

I would like as your state trustee, to recommend that every local society give time and space in their program, sometime during the year, that our women may learn more about the School, and that they be urged to give to its needs.

Oklahoma has for many years past given the money to buy the Thanksgiving and Christmas turkeys, and I feel sure that they will not fail this year.

MRS. J. E. KIRK, Trustee.

**W. M. U. District Reports****REPORT OF EAST CENTRAL DISTRICT**

"Thou crownest the year with thy goodness; and thy paths drop fatness."—Psalms 65:11.

This is our song of praise for a year of mercies manifold and all answered prayers; of losses and crosses, yet also of gains and crowns of victory to God's glory.

The Woman's Missionary Union of East Central District accepted the challenge to launch out in the deep, and we are happy to report progress; not primarily from a statistical standpoint but from a point of view of a general co-operation among our women. To secure the interest of the new Societies in all phases of the work is a problem; to keep the old one's zeal from flagging and losing interest is a complex problem; while to arouse the cold and indifferent is the greatest task of all. Yet, through a spirit of hearty co-operation of the Associated Presidents, chairmen of Departments, and young people's Leaders, this has been accomplished to a certain extent.

In every phase of our work there has been a sustained interest. Stewardship is claiming our interest just now, and our young people are greatly interested in Stewardship contests.

Mission study has gone forward with a widespread and deeper interest that is worthy of mention. Mission study Institutes and church school of missions. Reverend Spurgeon Richardson, Miss Pearl Bourne and Miss Inlow were teachers and inspirational speakers at one school of missions.

Our Scholarship to O. B. U. was awarded to Miss Frances Denton last year.

Our annual meeting which was held with Central Baptist Church was outstanding in attendance. Four associations, twenty-two societies, seven Y. W. A.'s, five G. A.'s, were represented. Eighteen pastors were in attendance. We are always interested in the progress of the Cherokee Indian Association. Their president brought a splendid report.

Our guest speakers, Miss Juliette Mather and Miss F. Catherine Bryan contributed much to the meeting through their inspirational addresses and pictures of Home and Foreign work. We are grateful to our Southern W. M. U. for sending us these two speakers.

There are two Associational Y. W. A.'s and their Rallies and house parties are to be commended. They promote a much needed Christian fellowship and deepen their spirituality.

In the face of past difficulties, and future problems, we do not lose the vision of our Heavenly Father, looking to Him for guidance throughout the years that, as we are "Laborers together with God" we will ever "Be strong and of good courage—for Jehovah, they God is with thee."

MRS. T. W. STEVENS, District President.

#### REPORT OF CENTRAL DISTRICT

Encouraging features have come that seem to manifest a steady growth in the work of Central District this past year. Chief among these has been the Declamation contests that were held in four associations: North Canadian, Oklahoma County, Caddo, and Central. It is our hope this year that all of the six associations in this District will have these Declamation Contests among the young people to emphasize the teaching of Stewardship.

Also we are glad to note an interest in Stewardship posters. Mrs. Sarah Liston of Kingfisher presented at Central District annual meeting in Oklahoma City in April the only original Stewardship poster presented in the State. This poster was sent to Washington, D. C., in May to be displayed before the W. M. U. of the South in annual meeting.

Regular quarterly rallies are held in each of the six well organized associations and at least five Missionary Societies have been held.

How happy we are to promote Christian Education by again furnishing scholarships to two fine young women who are in their sophomore year at O. B. U.: Miss Betty Balduff and Miss Nadine Hawkins, both of Oklahoma City.

It is our privilege this year to have as our Margaret Fund girl Miss Eloise Glass of Seminary Hill, Ft. Worth, Texas.

Central Association has an associational library which is proving of much benefit. Our aim is a mission study library in every association.

Each association is also urged to make a year book which will prove of inestimable value in making reports. The giving of attendance banners has been helpful in the quarterly rallies.

We are grateful for the splendid co-operation of the Associational presidents with whom we have worked.

MRS. C. A. RICHARDS, District President.

#### REPORT OF NORTHEAST DISTRICT

"Among those things which are most surely believed among us," is the blessed fact that "the Word of God is not bound" and Northeastern Association reports with joy that God's work has grown and flourished during the twelve months just closing.

Many souls have been won to Christ through personal service.

Three mission study institutes have been held.

The largest Mexican work in the state was recently organized in this district and is largely supported by our Woman's Missionary Union.

The second year of our O. B. U. scholarship has been successfully underwritten.

Rallies have been regularly held with good attendance.

The White Cross work has benefited from numerous linen showers.

Our Stewardship Declamation contest created wide interest and yielded both inspiration and education.

Special attention has been given W. M. U. work among our colored Baptists.

Our district meeting was outstanding—made so by our speakers, Miss Kathrine Bryant of China, Mrs. Alice Bagby Smith of Brazil and our own Miss Juliette Mather.

MRS. S. E. KEEN, District President.

#### REPORT OF NORTHWEST DISTRICT

Northwest District is composed of two associations, Northwest and Salt Fork Valley. Each of these associations covers a large territory. Mrs. C. Lex Shelby is the capable president of Salt Fork Valley and Mrs. J. W. Appleton is president of Northwest Association. With these faithful women as leaders and with the unlimited opportunities for service, we are hopeful of another splendid year of service.

We close our year's work grateful for the progress we have made. God has marvelously blessed us this year, perhaps not in material things, but in greater service and greater consecration. Our annual meeting was held with the First Baptist Church of Woodward in April. We were happy to have at this meeting our beloved Mrs. Spooner whose inspiring words are always a joy. Also at the annual meeting were Miss Juliet Mather, our Southwide Young People's Leader, and Miss Catherine Bryan, of Shanghai, China, whose devotion to the Master is always a great inspiration. The Stewardship Declamation Contest for Junior G. A.'s was also held at this meeting. Miss Pauline Bircher, of Alva, was awarded first place.

We are facing another year with hope and great plans for the finest year's work we have experienced. Our aim for the coming year is to enlist more women in active missionary endeavor. We feel the need of the prayers of the women of the state, and may we, as women of Oklahoma, face the new year with utmost faith in Him.

MRS. J. W. ANDERSON, District President.

#### REPORT OF NORTH CENTRAL DISTRICT

The year 1933 with its many opportunities and responsibilities is fast drawing to a close. Lengthening our cords and strengthening our stakes has been the spirit of North Central District as we have launched out into the deep and let down our nets.

Our District Meeting held at Perry in April was a real inspiration to the great number who attended. Miss Catherine Bryan of China, Mr. and Mrs. Harley Smith, of Brazil, together with Miss Juliette Mather of Birmingham, and our own beloved State workers, Miss Eva Inlow and Dr. J. B. Rounds, lifted us to the mountain peaks with their messages. It has been our happy privilege as a District to have, as our scholarship girl in O. B. U. again this year, Miss Mary Patterson of Enid. Miss Earle, the Dean of Women in O. B. U. writes that our money is well invested

in Miss Patterson. We found, after all expenses were paid that we had a balance in the treasury, and \$25.00 of this was voted to be given to the Dormitory Fund, trusting that it would cheer the heart of our beloved State Secretary, who was ill and unable to be with us in our meeting, as well as help to pay the indebtedness which was pressing at that time.

We desire to express our thanks to the Associational Presidents, Mrs. J. M. Jones of Perry and Mrs. S. L. McReynolds of Pawnee-Creek, for their untiring devotion to the work which has devolved upon them. Their women have been meeting regularly through the year, thereby keeping them eager to press forward in the Lord's cause, even through this financial depression. May each woman of our District during this next year "Be strong and of good courage for Jehovah, thy God, is with thee."

MRS. J. W. HOLLUMS, District President.

#### REPORT OF WEST CENTRAL DISTRICT

West Central District is composed of six counties, namely: Beckham, Washita, Custer, Kiowa, Roger Mills and Dewey. We have three Associations: Beckham, Mills and Concord-Kiowa. Much credit is due the three Associational Presidents: Mrs. W. A. Darden, Mrs. John Daniel and Mrs. W. B. Smith.

There are 49 churches in the District. 35 W. M. U.'s and 60 Auxiliaries with four full-graded W. M. U.'s. We were grateful and happy to have as our guests at the District Meeting in Hobart, Miss Catharine Bryan, Shanghai, China; Miss Juliette Mather, Birmingham, Alabama, and our own dearly beloved Mrs. Berta K. Spooner. The inspirations of that meeting still linger in our hearts. We have had one District Young People's Rally in which God's approval seemed to rest upon the meeting, as one boy of R. A. age was saved.

Our outstanding endeavor is an O. B. U. Scholarship for Miss Maxine Potter of Thomas. It is also our privilege and pleasure to "Mother" a Margaret Fund Student, Miss Maribelle McCrea of Redland University, California.

Our aim is to draw our women and young people into a closer fellowship with each other, that through a united effort of prayer, Bible and Mission Study and Personal Service we may enlist the great host of unenlisted to join us as we "Launch out into the deep." Believing that as we "Go," we have the promise, "Lo, I am with you always."

MRS. B. ARMSTRONG, District President.

#### REPORT OF SOUTHEAST DISTRICT

Coming to the close of the year of 1933, we want to hear our Master say, "Well done, thou good and faithful servant," but instead we are afraid He might say to Southeast District, "Be ye doers of the Word and not hearers only."

In some of our work we feel that we have advanced. First in associational quarterly rallies. Each of the three associations are organized and striving hard to reach the associational standard of excellence. They all try to meet the first Thursday after the close of each quarter.

They have Departmental Conferences and Board Meetings separate from the general meeting.

Two of these churches have a full graded A1 W. M. U.; Spiro First Church and Idabel First Church. We are conducting Mission Study Classes in W. M. S. where they have never had one. This is being made

possible by the circulating Library plan. One W. M. S. had loaned three sets of books for Mission study classes who had never had Mission Study before.

We promote extension work to many places where they never hear the Gospel otherwise.

Knowing one of the chief aims of W. M. U. is training women and young people in extending the Gospel and winning souls, we are going to study more, work harder and pray for extension work throughout Oklahoma. Knowing we are "Laborers together with God."

We mean to "Be strong and of good courage" for Jehovah, our God is with us, and let Him reign supremely.

MRS. GUY R. OLD, District President.

#### REPORT OF SOUTHWEST DISTRICT

There is an awakened sense of loyalty in Southwest District; loyalty of those intrusted with tasks, loyalty to the tremendous responsibility intrusted to them. The officers elected to District or Associational duties have with very few exceptions taken seriously Paul's declaration in I. Thess. 2:4—"But as we were allowed of God to be put in trust with the Gospel, even so we speak, not as pleasing men, but God which trieth our hearts."

The four Associational presidents have adopted the full plan of work recommended by the state W. M. U. and have unassumingly but determinedly set themselves to the task of carrying it out in their fields of service. Added to their co-operation in the payments on the Memorial Dormitory and other phases of the state program they have paid in full the scholarship fee for a girl from the district, to O. B. U., Miss Vina Mae Harris.

"Launching out into the deep" they have organized a number of societies and auxiliaries, have held quarterly rallies regularly in all but two instances, have arranged for W. M. U. programs in monthly Workers' Conferences and have endeavored to sow seeds of missions in the hearts of the people whenever the opportunity was available. Three district board meetings have been held and a district meeting in April that have proven of great benefit to a great number. With the feeling that there is nothing so impelling as a trust there is an awakened sense of consciousness of what we are entrusted with we must do. We join our hearts and prayers with those of our sisters of the districts in a great missionary program for Oklahoma.

MRS. S. W. HOPKINS, District President.

#### REPORT OF EXECUTIVE BOARD

As we bring to you this report of the Executive Board of the W. M. U. of Oklahoma for the past year our hearts are grateful that he has led and blessed us and we look forward to the coming tasks with the words of our watchword ringing in our ears: "Be Strong and of good courage—for Jehovah, thy God, is with thee." Josh. 1:19.

Because of a desire to curtail expenses as much as possible there were only three meetings of the Executive Board during the year.

Faced with a slashed budget it became necessary for the Corresponding Secretary to call a meeting of the Advisory Committee on December 10, 1932. After very careful, prayerful consideration it was voted that our field worker be employed for only nine months of the year at a salary of

\$75.00 per month. Later, because of further drastic cuts in the Co-operative program and in accordance with an action of the Board in the February meeting, it was found necessary to dispense entirely with the services of our field worker and she remained with us only until the month of April.

The first regular meeting of the Board was held February 17, 1933. The regular reports of the various W. M. U. Chairmen were presented and adopted. In addition to the regular work we had as guest, Dr. Rounds, who came before us and spoke to us of the Co-operative Program and the Crucible campaign.

The second meeting was held August 25, 1933. Regular W. M. U. Departmental reports were presented and adopted. Mrs. Spooner in bringing her report said that O. B. U. scholarships are being given this year by the following Districts: North Central, South Central, West Central, Northeast, Southwest and Central giving two.

Plans for refinancing the Dormitory were suggested and discussed and a motion made by Mrs. McGovern prevailed that this body authorize Mrs. Spooner to further investigate this proposition and use her judgment with the assurance that the Board will give her full co-operation.

Mrs. Spooner spoke of the Week of Prayer for Foreign Missions and Mrs. McMillan stressed the Day of Prayer around the World.

The Hundred Thousand Club was explained by the Corresponding Secretary who presented suggested Apportionments for the Associational Presidents based on an apportionment of 2500 women for that State.

Motion made by Mrs. Armstrong that we pledge our co-operation as an official body to Mrs. F. W. Armstrong as president of the W. M. U. of the South was unanimously carried.

Motion by Mrs. Hoover prevailed that a note of appreciation be sent to Dr. Rounds.

In the meeting of the Executive Board just prior to the annual meeting, Mrs. Spooner reported having investigated the insurance propositions presented in regard to the Dormitory and having decided that it will be best to go on in the plan we have.

In this meeting the report of the recommendations committee was presented and discussed and upon motion by Mrs. Daniel, it was voted that a recommendation be added to this report that we turn our attention again to scholarships for the Training Schools. It was also voted that some plan for awards for Sewardship declamation winners be referred to the Stewardship Conference.

Mrs. Spooner spoke of hearing from Dr. Scarborough in reference to the nursery at Southwestern Seminary and brought a plea for the support of this worth while task.

Upon motion by Mrs. Stevens it was voted to send a message to Mrs. Lockett, expressing our sympathy in the sudden bereavement of her beloved companion and co-laborer, Dr. B. L. Lockett of Africa.

Motion by Mrs. Daniel prevailed that we send a message of love to Mrs. Aulick—kept away because of an accident.

Mrs. Spooner announced conferences to be held each morning at 8 o'clock.

Respectfully Submitted,

MRS. C. A. RICHARDS, Recording Secretary.

## REPORT OF COMMITTEE ON RECOMMENDATIONS

Desiring to co-operate in the great task of furthering the on-going of our Master's kingdom, we bring for your consideration the following recommendations:

## I. Plan of Work

That we adopt the Plan of Work of the W. M. U. of the South as published in the 1934 year book.

That our watchword be: "Be strong and of good courage—for Jehovah, thy God, is with thee."—Joshua 1:9.

That our song for the year be: "All Hail the Power of Jesus' Name."

That an intensive enlistment campaign be put on in all of our churches to enlist the great host of unenlisted women and young people in the work of Missions.

That all districts, associations and local societies keep complete records of all their meetings.

That more time and thought be given to plain parliamentary rules in all our meetings.

That one program at the quarterly rallies in the association be a "Clinic" viz: Each Associational Chairman of the different departments shall have a conference with the corresponding officers from the local societies.

That the local W. M. S. shall have an annual School of Instruction for all officers.

That Publicity and Educational Chairmen be elected in the District, the Association and the local Society.

That each Associational Publicity Chairman present at the State Convention a scrap book showing the publicity work done by the societies in the Association.

That the Oklahoma Service Calendar for the year 1934 be as follows:

January—Scholarships.

February—White Cross

March—Home Missions.

April—District Expense and Orphans Home

May—Special effort for the Dormitory to meet the June payment of interest

June—Associational Expense; Christian Education

July—Southwestern Training School Nursery at Ft. Worth

August—Scholarship

September—Special efforts for Dormitory and for securing subscriptions to Baptist Messenger and Missionary periodicals; Orphans' Home

October—State Missions and boxes to Frontier preachers and missionaries

November—Margaret Fund; Final annual collection for Dormitory

December—Lottie Moon Offering.

(Suggestion: In order to help our corresponding secretary to keep her records straight we suggest that all money for White Cross, Margaret Fund, Nursery, Scholarship and Dormitory be sent directly to Mrs. Berta K. Spooner, 223½ N.W. First St., Oklahoma City, Okla.)

## II. Prayer

That we emphasize the prayer life of the individual and that in all meetings we may be more spiritual.

That we place much emphasis on the establishment and maintenance of family altars. Let our slogan be: "A Family Altar in Every Baptist Home in Oklahoma."

### III. Mission Study

That the Mission Study Chairman of Woman's Missionary Societies shall report quarterly to the Associational Mission Study Chairmen not later than the fifth of the month following the close of the quarter.

That the Associational Mission Study Chairman shall report quarterly to the District Mission Study Chairman not later than the tenth of the month following the close of the quarter.

That the District Mission Study Chairman shall report quarterly to the State Mission Study Chairman not later than the fifteenth of the month following the close of the quarter.

That Mission Study Institutes be held in each Association and District annually.

That Woman's Missionary Societies co-operate with the church in supporting the Church School of Missions.

That Missionary libraries be established wherever possible in the local church and association.

That at least one program on World Peace be given every year in the circles of the Woman's Missionary Society.

That credit be given on the W. M. S. certificate courses for the study of books published in the State Year Book.

That members of the Woman's Missionary Society who have completed Certificate Courses I and II enroll for the advanced course in Mission Study.

That every effort be intensified to teach missions to our young people.

That our ideal shall be to fix an intelligent missionary consciousness in the heart of every woman, boy or girl who may come within the influence of a Woman's Missionary Society.

That we organize classes for women who lack only one or two books of having finished Courses I and II.

That Associational Chairmen seek to organize mission study classes in Societies where no mission study has been done.

That "Telling you How" by Juliette Mather be adopted as the Young People's Method Book and "Mission Study--Why and How," by Mrs. A. L. Aulick, be adopted W. M. S. Method Book, each receiving credit on Card No. II in place of a Home or Foreign Mission Book.

### IV. Personal Service

That we minister faithfully to those in our communities who are in spiritual or physical need, keeping always before us that the aim of all personal service is Soul Winning.

That since the Southwide plan of reporting personal service has been changed, we recommend that the Associational Chairmen furnish the local societies with personal service blanks which can be secured at W. M. U. Headquarters in Oklahoma City.

### V. Stewardship

That each society or circle study a book on stewardship during the year.

That stewardship be given an important place in all of our programs.

That we co-operate in the Stewardship Declamation Contest and that local societies have this contest not later than December 20th, the associa-



tions not later than January so they may be ready for the District meetings in the spring.

That we display posters often in our churches, the best to be sent to Associations, etc.

That we practice and teach tithes and offerings as God's plan of financing His Kingdom.

That we present stewardship plays and pageants whenever possible.

That we strive for a 25% increase in number of tithers in each organization.

#### VI. Missionary Education of Young People

That we be faithful stewards of YOUTH in our churches in enlisting and training them in the Missionary Spirit by fostering all the missionary auxiliaries; Y. W. A., R. A., G. A. and Sunbeams, not being satisfied until a full family is organized in each church.

That each Society conduct a training class for Auxiliary Counselors.

#### VII. White Cross

That each society contribute to the support of the Baptist Hospital at Ogbomoso, Nigeria, West Africa.

That each society put on a White Cross program during the year.

#### VIII. Margaret Fund

That Margaret Fund work be given special emphasis on all district and associational programs.

That Margaret Fund Chairmen emphasize daily prayers for students, plans, proposals and propaganda for promoting the work.

That local Margaret Fund Chairmen strive to interest societies and enlighten and encourage auxiliaries to love and support the Margaret Fund work.

#### IX. Missionary Literature

That we endeavor to circulate our missionary periodicals: Home and Foreign Fields, Royal Service, The Window, World Comrades, also the Baptist Messenger, among our membership.

#### X. Apportionment and Thank Offering

That Oklahoma W. M. U. apportionment to the co-operative program be one-third of the amount proposed by the General Convention.

That we encourage EACH woman in making a liberal offering during the three seasons of prayer.

#### XI. Orphans' Home

That we continue our policy of "adopting" the children of the Home and of sending canned fruits, vegetables, etc., to the Home.

#### XII. W. M. U. Memorial Dormitory

That each society co-operate in completing the good work begun in providing a "House Beautiful" for the young women by making MONTHLY payments on their apportionment.

That the Y. W. A.'s be encouraged in their work of paying for the furniture in the dining room.

#### XIII. Scholarships

That we turn our attention to scholarships for the training schools beginning with September.

That each loyal society give time and space in their program, sometime during the year, to information about the Training Schools.

Respectfully Submitted,

MRS. F. B. DILLARD

MRS. J. W. JENT.

## REPORT OF OBITUARY COMMITTEE

## "They Rest From Their Labors"

Yesterday and today as we have looked on the fields we have been thrilled by the harvest that God has given as a result of our labor together with Him—we have been stilled by the challenge of fields ripened and waiting with no one to reap. So now with tender hearts and subdued spirits we pause to pay tribute to the memory of those of our number who, during the past year, at the close of life's day, have gone to the Father's home "bringing in their sheaves." For their work is ended—they rest from their labors. Isn't God good to his children? Nothing is more satisfying than the sweet rest of evening that follows a day of arduous labor, when aching muscles and tired mind are soothed by sleep. Our sisters have toiled arduously in God's field. They have been wearied by the greatness of the harvest and the scarcity of laborers, many times their hearts have ached at the burden of it all, but God has called them to rest in the quiet of His heavenly home.

Passing out of the shadow, into a purer light,  
Stepping behind the curtain, getting a clearer sight.  
Passing out of the shadow, into eternal day—  
Why do we call it dying—this sweet going away?

As we call the roll of names how many would like to speak a word of praise, would like to give a word of thanks for inspiration and encouragement received from their lives, how many could tell of a Savior found because of some word from these! That their names were on the roll of the Womans Missionary Union speaks of a life that sought to share in the labor of the harvest.

There is an old story that tells of the dying of a king. A courier ran throughout the empire crying "the king is dead." As the last words of the message fell an herald came with blare of trumpet shouting "Long live the king." The business of the kingdom could not wait, even as the old king died a new king was crowned. To those who have lost some loved one by death there is perhaps no harder thought than that things must move on as if the loved one still lived. In that first hour of grief it would seem that surely all activity must cease. But the days move on as if they had never lived. So year after year as we scan the list of beloved laborers who have entered into rest, we cannot wait to single out each separate deed, recall each act of special kindness done, for the business of the kingdom cannot wait.

We cannot speak a greater tribute to these our sisters than to say the work that they were doing was of such moment that it must be finished. And though we would wait with bowed heads in loving remembrance of them, we must barely pause, and then with lifted heads press on until all the nations shall crown Him Lord of all.

The associations reported 86 deaths from the Woman's Missionary Union. The following were officers or past officers of local W. M. S.: Mrs. W. O. Bohnfield, Tulsa; Mrs. Amanda Wells, Guthrie; Mrs. R. N. Higgins, Sayre; Mrs. J. W. Kiehl, Okmulgee.

MRS. N. B. SHOUSE.  
MRS. EULA GRUBBS.

## REPORT OF COMMITTEE ON RESOLUTIONS

We, the committee on resolutions, submit the following:  
That we express our sincere thanks and appreciation:

1. To Tulsa for its fine hospitality and to the newspapers for favorable comment.

To the First Baptist Church as host to the convention of Woman's Missionary Union of Oklahoma, especially to the local W. M. U. with its capable president, Mrs. R. H. Pierce, and her committee for the many privileges and gracious courtesies extended us; for the flowers and flags which brightened the rostrum; for the splendid music led by Mrs. Dillard, accompanied by Mrs. Dora Wheat; to Mrs. J. A. Robinson and others for the beautiful special music.

2. To our beloved officers for the splendid program, bringing to our convention our consecrated Missionaries from our Foreign Mission Board; Miss Blanche Rose Walker, of China, and Mrs. Harley Smith, from Brazil. To Dr. Andrew Potter, Secretary of Missions for his splendid address and to Mr. Richardson.

3. To the Woman's Missionary Union of the South for sending to our convention our south-wide Corresponding Secretary, Miss Kathleen Mallory, who has been such an inspiration and help to us.

4. To one and all who assisted in any way to make this convention an outstanding one in the annals of Oklahoma history.

5. To our State Officers and their co-workers, for their untiring work and co-operation in leading the Baptist Women of our state in all phases of our Denominational Work, in the great task of winning Oklahoma to Christ.

Respectfully submitted,

MRS. FRANK MERRILL  
MRS. JOHN T. DANIEL  
MRS. D. M. LAWSON.

## VISITORS OUT OF THE STATE

Miss Kathleen Mallory, Corresponding Secretary of W. M. U. of the South, Auxiliary to the Southern Baptist Convention, Birmingham, Ala.; Miss Blanche Rose Walker, Interior, China (on furlough); Mrs. Alice Bagby Smith, Brazil (on furlough); Mrs. W. A. Johnson, Supt. W. M. U. Training School, Ft. Worth, Texas; Mrs. J. N. Moore, Houston, Texas; Mrs. F. B. Sanford, Amarillo, Texas; Mrs. A. N. Marr, Missouri; Mrs. Jim Stone, Neosho, Missouri; Mrs. M. E. Ramsey, Itasca, Texas; Mrs. J. T. Mitchell, El Dorado, Illinois; Mrs. Sara Gravit, Monett, Missouri; Mrs. W. H. Conrad, Neosho, Missouri.

## MESSENGERS IN ANNUAL MEETING

**Atoka Association**

Mrs. Mary M. Rogers, Atoka, Pres.

Mrs. H. O. Morris, Atoka

**Banner Association**

Mrs. Frank W. Patterson, Maysville

Mrs. C. C. Morris, Ada

Mrs. Earl Parsley, Pauls Valley

**Beckham Association**

Mrs. John T. Daniel, Sayre, Pres.

Mrs. Lum Hall, Elk City

Mrs. E. R. Landtroop, Sayre

Mrs. J. C. Greene, Sayre

Mrs. B. N. Lammus, Delhi

Miss Bertha Fay Head, Delhi

Miss Juanita Ford, Delhi

**Bryan Association**

Mrs. Bryan Metcalf, Durant, Pres.

Mrs. J. D. Haynes, Durant

Mrs. B. C. Newberry, Durant

Mrs. Claude Dobson, Durant

Mrs. Roy Tompkins, Durant

Miss Elizabeth Miller, Durant

**Caddo Association**

Mrs. K. F. Keller, Hinton

**Cherokee Association**

Mrs. Sarah Raven, Jay

Miss Laura Scuggins, Spavinaw

**Central Association**

Mrs. A. F. Whitehurst, Kingfisher,

President

Mrs. H. H. Boston, Guthrie

Mrs. R. S. Buzzell, Hennessey

Mrs. W. D. Frakes, Kingfisher

Mrs. W. E. Lewis, Guthrie

Mrs. W. I. Dowell, Guthrie

Mrs. Luna Estes, El Reno

Mrs. J. H. Crane, El Reno

Mrs. Harriet Stackpole, El Reno

Mrs. C. A. Richards, El Reno

Mrs. H. P. Wilhoite, El Reno

**Chickasaw-Union Association**

Mrs. P. H. Burdette, Alex

Miss Charlotte Worley, Purcell

Mrs. E. N. Campbell, Lexington

Mrs. W. T. Cat, Purcell

Mrs. J. H. Dyer, Purcell

Miss Nora Potts, Chickasha

Miss Mittie Jones, Purcell

Mrs. W. D. Metcalf, Purcell

Miss Anson Justice, Norman

Mrs. Marie Hackler, Lexington

Miss Lina Hackler, Lexington

Miss Lina Beck Hoppell, Minco

Mrs. J. H. Wells, Purcell

**Concord-Kiowa Association**

Mrs. W. B. Smith, Cordell, Pres.

Mrs. W. O. Leach, Clinton

Mrs. J. H. Meng, Hobart

Mrs. Lillian Lee Smith, Cordell

Mrs. B. Armstrong, Cordell

**Comanche-Cotton Association**

Mrs. L. B. Johnson, Lawton, Pres.

Mrs. Lena Whitten, Lawton

Mrs. F. A. Mote, Sterling

Mrs. A. A. Peard, Lawton

**Delaware-Osage Association**

Mrs. R. Y. Bandy, Bartlesville,

President

Mrs. A. R. Giltland, Dewey

Mrs. Boyd Smith, Dewey

Mrs. Margaret Thomas, Dewey

Mrs. Lee Iseli, Bartlesville

Mrs. F. T. Holt, Nowata

Mrs. D. A. Young, Nowata

Mrs. J. F. Dale, Nowata

Mrs. W. M. Smith, Dewey

Mrs. Ira McCrary, Dewey

Mrs. J. S. Richardson, Fairfax

Mrs. W. C. Wood, Nowata

Mrs. Monroe Johnson, Bartlesville

Mrs. R. B. Koontz, Hominy

Mrs. D. M. Strickland, Collinsville

Mrs. W. A. Everett, Wann

Mrs. George Boston, Pawhuska

Mrs. D. J. Barrett, Bartlesville

Mrs. J. M. Barnaby, Bartlesville

Mrs. Geo. Vigie, Bartlesville

Mrs. J. A. Taylor, Hominy

Mrs. W. A. Kent, Dewey

Mrs. Irene Lovett, Nowata

Mrs. Elsie Lovett, Nowata

Miss Helen Lloyd, Jenks

Mrs. S. J. Lemmons, Dewey

Miss Edith Morrow, Bartlesville

Mrs. R. H. Miller, Hominy

Mrs. Truman Miller, Bartlesville

Mrs. James Gow, Pershing

Mrs. W. C. Goodwin, Collinsville

Mrs. Emegene Snow, Pawhuska

Mrs. W. H. Prichard, Pawhuska

Mrs. Grover Deck, Nowata

Mrs. J. S. Plummer, Pawhuska

Mrs. C. W. Booker, Dewey

Miss Alice Baxter, Bartlesville

Mrs. F. B. Labinske, Fairfax

Mrs. Joe Labinske, Fairfax

**Enon Association**

Mrs. O. Hamblen, Healdton, Pres.

Mrs. R. H. Henry, Ardmore

Mrs. J. R. Brady, Ardmore

Mrs. H. A. Fairchild, Ardmore

Mrs. P. B. Connlee, Ardmore

Mrs. Minnie Carter, Ardmore

Mrs. W. C. Baker, Ardmore

Mrs. Eula Grubbs, Ardmore

Mrs. T. A. Thurmond, Ardmore

Mrs. C. M. Harper, Ardmore

**Frisco Association**

Mrs. L. U. Bennett, Antlers

Mrs. C. C. Cosper, Antlers

Mrs. R. W. Wood, Antlers

Mrs. P. B. Langley, Antlers

Mrs. W. Howard Moore, Boswell

Mrs. R. R. Smothers, Antlers

**Jackson-Greer Association**

Mrs. C. E. Wilbanks, Mangum,

President

Mrs. I. W. Cunningham, Mangum

Mrs. H. E. Oakes, Mangum

Mrs. S. L. Daughy, Mangum

Mrs. J. G. Price, Mangum

**Leflore-Latimer Association**

Mrs. E. H. Smallwood, Wilburton,

President

**McIntosh Association**

Mrs. Jackson Thompson, Checotah,

President

Mrs. Ella Good, Eufaula

Mrs. J. A. Nichols, Eufaula

**Mills Association**

Mrs. W. A. Darden, Hammon, Pres.

Mrs. F. R. Blosser, Cheyenne

Mrs. J. H. Bradley, Cheyenne

**Mullens Association**

Mrs. A. L. Gregg, Marlow, Pres.

Mrs. L. A. Martin, Duncan

Mrs. W. M. Browning, Waurika

**Muskogee Association**

Mrs. T. W. Stevens, Muskogee,

President

Mrs. A. L. Pursley, Okmulgee

Mrs. Geo. Gibson, Okmulgee

Mrs. N. B. Shouse, Muskogee

Mrs. L. C. Wolfe, Muskogee

Mrs. W. E. Turley, Muskogee

Mrs. Cullen Hall, Muskogee

Mrs. E. A. Zimmerman, Muskogee

Mrs. Cleo McCarley, Haskell

Mrs. Roy Lyons, Haskell

Mrs. N. M. Johnson, Muskogee

Mrs. C. L. Emerson, Okmulgee

**North Canadian Association**

Mrs. R. L. Carpenter, Cromwell,

President

Mrs. W. P. Weeks, Dustin

Mrs. Roy Taylor, Seminole

Mrs. R. A. Jones, Cromwell

Mrs. A. R. Hogg, Seminole

Mrs. C. F. Lee, Seminole

Mrs. Emery Collins, Seminole

Mrs. Jack Combs, Cromwell

Mrs. Bell Humphries, Seminole

**Northeastern Association**

Mrs. G. A. Hendrix, Pryor, Pres.

Mrs. J. H. Erwin, Ketchum

Mrs. Jess Hillmart, Vinita

Mrs. Effie Lawson, Pryor

Mrs. J. D. Thompson, Vinita

Mrs. Dennis H. Wilson, Miami

Mrs. Talbot Taylor, Miami

Mrs. J. H. Venable, Miami

Mrs. May McManaman, Miami

Mrs. Geo. Sutherland, Miami

Mrs. Jack Ott, Miami

Mrs. J. R. O'Bannon, Miami

Mrs. George Noe, Vinita

Mrs. John A. Robinson, Miami

Mrs. Elmer Reynolds, Ketchum

Mrs. John W. Nichols, Vinita

Mrs. E. R. Chapell, Miami

Mrs. D. L. Butner, Vinita

Miss Ollie May Keithley, Vinita

Mrs. M. L. Brewer, Pryor

Mrs. J. R. Carter, Vinita

Mrs. L. C. Carr, Vinita

Mrs. M. K. Hutts, Miami

Mrs. W. J. Hughes, Vinita

**Northwestern Association**

Mrs. J. W. Appleton, Buffalo, Pres.

Mrs. Glen Bishop, Woodward

Mrs. Harry Morgan, Woodward

**Oklahoma County Association**

Mrs. R. D. Sheldon, Harrah

Mrs. E. C. Routh, Oklahoma City

Mrs. Berta K. Spooner, Okla. City

Mrs. E. W. Peterson, Okla. City

Mrs. G. H. Caudill, Oklahoma City

Mrs. J. F. Prichard, Okla. City

Mrs. Roy K. Chappell, Okla. City

Mrs. Leon Gambrell, Oklahoma City

Mrs. W. C. Ernest, Okla. City

Mrs. W. E. Dicken, Okla. City

Mrs. John Vaughan, Okla. City  
 Miss Edna Taylor, Okla. City  
 Mrs. John T. Miller, Okla. City  
 Mrs. Frank Merrill, Okla. City  
 Mrs. S. D. Long, Okla. City  
 Mrs. J. C. Ballard, Okla. City  
 Mrs. M. B. Sears, Okla. City  
 Mrs. J. W. Barron, Okla. City  
 Mrs. Jennie Lucas, Okla. City  
 Mrs. H. B. Hackett, Okla. City  
 Mrs. E. A. Howard, Okla. City  
 Mrs. J. M. Alford, Okla. City  
 Mrs. G. G. Barbee, Okla. City  
 Mrs. T. V. Hill, Edmond

#### Oklahoma Indian Association

Mrs. A. Worthington, Pawhuska,  
 President

Mrs. Charles Lookond, Pawhuska  
 Mrs. Roe R. Beard, Pawhuska  
 Mrs. Herbert Pappin, Pawhuska

#### Panhandle Association

Mrs. R. O. Leonard Gate

#### Pawnee-Creek Association

Mrs. S. L. McReynolds, Sapulpa,  
 President

Mrs. Frank Summers, Sapulpa  
 Mrs. J. W. Oymer, Drumright  
 Mrs. Geo. McMillan, Bristow  
 Mrs. E. H. Owen, Oilton  
 Mrs. W. W. Phelan, Stillwater  
 Mrs. C. C. Duckworth, Cushing  
 Mrs. Geo. P. Drake, Drumright  
 Mrs. Ernest Shamblin, Bristow  
 Mrs. J. L. Kohler, Bristow  
 Mrs. Chas. A. Mullins, Bristow  
 Mrs. W. T. Stanford, Maramec  
 Mrs. W. A. Spencer, Pawnee  
 Mrs. C. E. Seal, Cushing  
 Mrs. J. H. Sommerfrucht, Sapulpa  
 Mrs. Charles Ruork, Bristow  
 Mrs. J. W. Riche, Drumright  
 Mrs. C. E. Rebstein, Bristow  
 Mrs. Clyde Gould, Drumright  
 Mrs. O. L. Gibson, Stillwater  
 Mrs. H. H. Francis, Bristow  
 Mrs. W. M. Farnsworth, Drumright  
 Mrs. M. Ellison, Sapulpa  
 Mrs. M. R. Cunningham, Stillwater  
 Mrs. J. H. Blankenship, Stillwater  
 Mrs. M. O. Turner, Drumright  
 Mrs. C. E. Troxel, Oilton  
 Mrs. F. C. Tomberlin, Oilton  
 Mrs. J. M. Williams, Bristow  
 Mrs. Frank Webb, Drumright

Mrs. D. R. White, Sapulpa  
 Mrs. A. F. Houston, Stillwater  
 Mrs. Bertha Cole, Maramec  
 Mrs. W. F. Cottrell, Cushing  
 Mrs. J. E. Bucher, Cushing  
 Mrs. E. T. Browne, Bristow  
 Mrs. A. R. Banton, Sapulpa  
 Mrs. W. A. Waters, Oilton  
 Mrs. J. G. Hughes, Bristow  
 Mrs. J. W. Hollums, Cushing  
 Mrs. W. R. Holland, Cushing  
 Mrs. G. H. Haarz, Bristow  
 Mrs. J. H. Haley, Drumright  
 Miss Emma Hadley, Pawnee  
 Mrs. Carl Stone, Sapulpa  
 Mrs. S. E. Killough, Cushing  
 Mrs. G. K. Laughlin, Cushing  
 Mrs. J. W. McMillan, Bristow  
 Mrs. T. W. Medearis, Bristow  
 Mrs. Sam McNoble, Bristow  
 Mrs. J. B. Alexander, Drumright  
 Mrs. J. W. Young, Sapulpa  
 Mrs. Geo. Brock, Cleveland

#### Perry Association

Mrs. J. M. Jones, Perry, Pres.  
 Mrs. Louise Williamson, Ponca City  
 Mrs. C. Bowles, Ponca City  
 Mrs. L. S. Coombs, Blackwell  
 Mrs. E. W. Graalman, Blackwell  
 Mrs. Rose B. Clemens, Ponca City  
 Mrs. Bryon Armstrong, Blackwell  
 Mrs. O. A. Raffety, Blackwell  
 Mrs. Chas. W. Petrie, Blackwell  
 Mrs. W. H. Haughawant, Perry  
 Mrs. H. J. Harris, Enid  
 Mrs. C. A. Harbough, Enid  
 Mrs. C. D. Merrill, Perry  
 Miss Annis Moore, Blackwell  
 Mrs. W. A. Adams, Blackwell  
 Mrs. C. M. Curb, Enid  
 Mrs. Frank A. Wilmer, Enid  
 Mrs. Jack Stewart, Ponca City  
 Mrs. Florence Bass, Ponca City

#### Pittsburg Association

Mrs. Charles Stinson, McAlester,  
 President  
 Mrs. J. L. Huffman, McAlester  
 Mrs. A. A. Duncan, McAlester  
 Mrs. Thelma Duke, N. McAlester  
 Mrs. J. C. Shelton, Crowder  
 Mrs. H. P. Rule, McAlester  
 Mrs. R. J. Reynolds, McAlester  
 Mrs. Sam Nigh, McAlester  
 Mrs. C. N. Bush, McAlester

Mrs. G. A. Burrow, McAlester  
 Mrs. D. L. Bond, N. McAlester  
 Mrs. Lydia Terrill, McAlester  
 Mrs. J. O. Lambert, N. McAlester  
 Mrs. J. S. Putnam, N. McAlester

**Pottawatomie-Lincoln Association**

Mrs. J. P. Hill, Fairview, Pres.  
 Mrs. Willie May Sconce, Shawnee  
 Mrs. John Dowdy, Fairview  
 Mrs. Aaron Hancock, Shawnee  
 Mrs. H. A. Rushing, Shawnee  
 Mrs. J. D. Phillips, Asher  
 Mrs. C. A. Gibson, Asher  
 Mrs. D. H. Bell, Shawnee  
 Mrs. Kent Bailey, Shawnee  
 Mrs. Annie Jasper, Shawnee  
 Mrs. J. W. Jent, Shawnee  
 Mrs. Hale V. Davis, Shawnee  
 Miss Berta Davis, Shawnee  
 Mrs. A. A. Armstrong, Shawnee  
 Mrs. E. E. Powell, Shawnee

**Salt Fork Association**

Mrs. C. Lex Shelby, Cherokee, Pres.  
 Mrs. E. E. Graves, Waynoka  
 Mrs. J. W. Anderson, Alva

**Tillman Association**

Mrs. E. H. Winningham, Frederick,  
 President

Mrs. Wm. E. Brown, Grandfield  
 Mrs. J. T. Jones, Tipton  
 Mrs. J. M. Jordon, Hollister  
 Mrs. Tom Manning, Frederick  
 Mrs. Fred Stevens, Frederick  
 Mrs. J. H. Stevens, Frederick  
 Mrs. H. W. Stigler, Frederick  
 Mrs. H. L. Griffin, Grandview  
 Mrs. J. J. Wearmouth, Fredrick

**Tulsa-Rogers Association**

Mrs. H. G. Dahlem, Tulsa, Pres.  
 Mrs. W. E. Cooper, Jenks  
 Mrs. Aaron Tyner, Sperry  
 Mrs. J. F. Leikam, Tulsa  
 Mrs. E. R. Lawrence, Tulsa  
 Mrs. J. R. McIntosh, Chelsea  
 Mrs. R. L. McClung, Tulsa  
 Mrs. B. F. Bland, Bixby  
 Mrs. Charles Cole, Sand Springs  
 Mrs. B. W. McClain, Jenks  
 Mrs. E. H. Panter, Sand Springs  
 Mrs. C. L. Maimbourg, Tulsa  
 Mrs. Arthur Brown, Bixby  
 Mrs. R. E. Allison, Tulsa  
 Mrs. J. O. Mattox, Claremore  
 Mrs. D. J. Matthews, Claremore

Mrs. I. S. Wofter, Tulsa  
 Mrs. J. C. Yeager, Tulsa  
 Mrs. L. C. Webb, Tulsa  
 Mrs. B. E. Ban Burkleo, Tulsa  
 Mrs. Emma Van Horn, Chelsea  
 Mrs. E. J. Baugh, Tulsa  
 Mrs. A. F. Brooks, Collinsville  
 Mrs. J. W. Watts, Bixby  
 Mrs. C. H. Howard, Red Fork  
 Mrs. C. W. Hughes, Glennwood  
 Mrs. D. A. Hughes, Tulsa  
 Mrs. O. E. Humphrey, Tulsa  
 Mrs. H. O. Weaver, Tulsa  
 Mrs. J. H. Houston, Chelsea  
 Mrs. M. G. Hodges, Sand Springs  
 Mrs. J. F. Hodges, Tulsa  
 Mrs. B. M. Toland, Tulsa  
 Mrs. Laura Thomas, Tulsa  
 Mrs. John Bay, Tulsa  
 Mrs. George W. Hitt, Tulsa  
 Mrs. A. J. Frees, Tulsa  
 Mrs. Charles Hivick, Jenks  
 Mrs. Neff Paynor, Bixby  
 Mrs. H. P. Willsford, Tulsa  
 Mrs. W. T. Williams, Jenks  
 Mrs. H. H. Whitt, Tulsa  
 Mrs. Houston Ellison, Tulsa  
 Mrs. Chas. B. Chase, Tulsa  
 Mrs. R. B. Butler, Jenks  
 Mrs. W. F. Parsons, Tulsa  
 Miss Amy Gray, Tulsa  
 Mrs. E. F. Fillmore, Sand Springs  
 Mrs. W. C. Franklin, Tulsa  
 Mrs. J. C. Herring, Tulsa  
 Mrs. H. Graves, Tulsa  
 Mrs. J. C. Wilhelm, Tulsa  
 Mrs. G. W. Armstrong, Bixby  
 Mrs. J. C. Highfield, Tulsa  
 Mrs. M. E. Cochran, Sand Springs  
 Mrs. H. B. Hamilton, Jenks  
 Mrs. E. C. Russell, Tulsa  
 Mrs. R. C. Clemishire, Tulsa  
 Mrs. J. V. Shannon, Tulsa  
 Mrs. Mable Little Rose, Tulsa  
 Mrs. Jack Hays, Tulsa  
 Mrs. C. W. Sunderland, Tulsa  
 Mrs. Alice Gross, Claremore  
 Mrs. O. E. Buttry, Tulsa  
 Mrs. E. M. Edwards, Chelsea  
 Mrs. G. H. Stigler, Sand Springs  
 Mrs. J. E. Outlaw, Tulsa  
 Mrs. P. C. Buergey, Tulsa  
 Mrs. R. J. Bruffey, Tulsa  
 Mrs. D. R. De Haven, Tulsa

Mrs. S. C. Rolins, Claremore	Mrs. J. L. Evans, Red Fork
Mrs. John Jessie, Bixby	Mrs. John Dorn, Tulsa
Mrs. Nathan Gars, Tulsa	Miss Marvin Cole, Tulsa
Mrs. John Johnson, Tulsa	Mrs. R. D. Pierce, Tulsa
Mrs. J. N. Oxyard, Tulsa	Mrs. W. L. Kerley, Tulsa
Mrs. J. F. Gibbs, Sand Springs	Miss Leta Goslin, Sperry
Mrs. J. A. Judd, Red Fork	Mrs. S. Bridgeman, Broken Arrow
Miss Sally Silvas, Tulsa	Mrs. Roy Pauli, Broken Arrow
Mrs. A. Everts, Tulsa	Mrs. Lee Streeter, Dawson
Mrs. J. L. King, Tulsa	Mrs. Fred Box, Dawson
Mrs. J. W. Fager, Tulsa	Mrs. E. N. Calhoun, Skiatook
Mrs. F. B. Dillard, Tulsa	Mrs. J. P. Bergnim, Limestone
Mrs. Ella Decker, Tulsa	Mrs. Ora McKissick, Limestone
Mrs. J. W. Storer, Tulsa	Mrs. P. W. Holston, Skiatook
Mrs. Otis L. Snow, Tulsa	Miss Pearl Wyatt, Broken Arrow
Mrs. J. T. Early, Tulsa	Mrs. Calvin Wyatt, Broken Arrow
Mrs. Clifton Silver, Tulsa	Mrs. O. A. Reynolds, Limestone
Mrs. Cora E. Borah, Tulsa	Mrs. L. E. Gallagher, Skiatook
Mrs. Laura Davis, Sperry	Mrs. S. A. Dare, Skiatook
Mrs. J. E. Rawlings, Tulsa	Mrs. Chas. Nail, Skiatook
Mrs. R. H. Pierce, Tulsa	Mrs. R. F. Curtis, Broken Arrow

## VISITORS IN ANNUAL MEETING

## Delaware-Osage

Mrs. Opal H. Wilbanks, Bartlesville  
 Mrs. Claude Snoddy, Bartlesville  
 Mrs. N. C. Smithson, Nowata  
 Mrs. I. C. Swisher, Bartlesville  
 Mrs. R. P. Montgomery, Bartlesville  
 Mrs. C. H. Ozburn, Nowata  
 Miss Octavia Barnes, Pershing  
 Mrs. N. W. Darr, Bartlesville  
 Mrs. F. W. Daily, Bartlesville  
 Mrs. Raymond Red Corn, Pawhuska  
 Mrs. Lee Painter, Dewey  
 Mrs. Dewey Cain, Bartlesville  
 Mrs. Charles Buelick, Dewey  
 Mrs. Kate Brent, Dewey  
 Mrs. A. J. Blythe, Nowata  
 Mrs. D. M. Metcalf, Bartlesville  
 Mrs. T. G. Napier, Collinsville  
 Mrs. R. Huison, Pawhuska  
 Mrs. D. M. Lawson, Nowata  
 Mrs. John A. Hurt, Collinsville  
 Mrs. E. C. Lane, Bartlesville  
 Mrs. W. W. Horn, Pawhuska  
 Mrs. H. W. Hinkle, Bartlesville  
 Mrs. Miles Johnson, Bartlesville  
 Mrs. F. A. Jackson, Pawhuska

## Muskogee Association

Mrs. W. C. Hanks, Muskogee

Mrs. C. C. Jennings, Muskogee  
 Miss Martha Jennings, Muskogee  
 Mrs. G. C. Harrell, Muskogee  
 Miss Frances Wilkerson, Muskogee  
 Northeastern Association  
 Mrs. Calvin Wright, Pryor  
 Mrs. J. C. Wilkerson, Pryor  
 Mrs. Carl T. Sturdivant, Vinita  
 Mrs. Clinton Vanatta, Miami  
 Mrs. J. Grover Scales, Miami  
 Mrs. J. C. Roberts, Pryor  
 Mrs. Andrew Austin, Pryor  
 Mrs. D. M. Fox, Pryor  
 Mrs. Ray Grimm, Vinita  
 Mrs. W. O. Dillon, Vinita  
 Mrs. W. G. Panter, Pryor  
 Mrs. B. A. White, Miami

## Oklahoma County Association

Miss Margaret Sheldon, Harrah  
 Miss Dorothy Sheldon, Harrah  
 Mrs. Guy L. Reed, Oklahoma City  
 Mrs. O. A. Powell, Oklahoma City  
 Miss Mabel Morris, Oklahoma City  
 Miss Lola Nicholson, Oklahoma City  
 Miss Blanche Linthicum, Okla. City  
 Mrs. G. E. Frierson, Okla. City

## Pawnee Creek

Mrs. Bessie Woodard, Sapulpa  
 Mrs. A. A. Wilson, Sapulpa



Mrs. W. A. Wilder, Bristow  
 Mrs. Frank Stringer, Cleveland  
 Mrs. J. B. Smith, Bristow  
 Miss Lyle Turner, Maramec  
 Mrs. T. J. Reynolds, Sapulpa  
 Mrs. D. Preston, Oilton  
 Mrs. P. M. Moore, Bristow  
 Mrs. Joe Minor, Drumright  
 Mrs. B. M. Merritt, Oilton  
 Mrs. John McCloud, Drumright  
 Mrs. Charles Langley, Cleveland  
 Mrs. T. E. Hough, Cushing  
 Mrs. R. J. Holder, Cleveland  
 Mrs. G. A. Keeling, Cushing  
 Mrs. W. S. Johnson, Oilton  
 Mrs. R. O. Johnson, Oilton  
 Mrs. Art Hays, Oilton  
 Miss Corine Gilkey, Oilton  
 Mrs. J. J. Daly, Sapulpa  
 Mrs. O. L. Dabney, Sapulpa  
 Mrs. J. L. Cope, Bristow  
 Mrs. R. S. Cobb, Sapulpa  
 Mrs. Ray Carroll, Sapulpa  
 Mrs. H. T. Carber, Cushing  
 Mrs. J. A. Burba, Cleveland  
 Miss Myrtle Blanton, Drumright  
 Mrs. Bob Beavers, Maramac  
 Mrs. T. J. Asher, Bristow  
 Mrs. Joe Armhurst, Sapulpa  
 Miss Ethel Arnack, Oilton  
 Mrs. A. A. Allen, Bristow  
 Mrs. E. L. Adkeson, Maramec  
 Mrs. Norah Taylor, Pawnee  
 Mrs. Sarah Stoneroad, Pawnee

#### Pittsburg County Association

Mrs. W. H. Allen, McAlester  
 Mrs. John Nelson, McAlester  
 Mrs. Wilber Nigh, McAlester

#### Pottawatomie-Lincoln Association

Miss Cleo Schultz, Shawnee  
 Miss Loreda Stone, Shawnee

#### Tulsa-Rogers Association

Mrs. G. C. Might, Tulsa  
 Mrs. John B. Wright, Tulsa  
 Mrs. J. C. Woolsey, Tulsa  
 Mrs. T. M. Woodfin, Tulsa  
 Mrs. H. O. Wright, Tulsa  
 Mrs. Sue E. Wyley, Tulsa  
 Mrs. D. E. Woodward, Tulsa  
 Mrs. H. E. Wilson, Tulsa  
 Miss Annie Wilhite, Tulsa  
 Mrs. L. A. Williamson, Tulsa  
 Mrs. A. Wilcox, Tulsa  
 Mrs. Frank E. Wilson, Tulsa

Mrs. Betty Sweets, Tulsa  
 Mrs. R. B. Sutherland, Tulsa  
 Mrs. H. A. Sumrell, Tulsa  
 Miss Sara Wilkinson, Tulsa  
 Mrs. E. S. Williams, Tulsa  
 Mrs. M. Whitener, Tulsa  
 Miss Emma White, Tulsa  
 Mrs. A. S. Whitlock, Tulsa  
 Mrs. D. L. Wheat, Tulsa  
 Mable West, Tulsa  
 Mrs. E. H. Storey, Tulsa  
 Mrs. J. S. Weir, Tulsa  
 Mrs. Hazel Stark, Sand Springs  
 Miss Sallie Walker, Tulsa  
 Mrs. L. E. Stanton, Tulsa  
 Mrs. R. L. Spurlock, Tulsa  
 Mrs. J. A. Sohl, Tulsa  
 Mrs. E. L. Yeisley, Tulsa  
 Mrs. J. V. Vann, Tulsa  
 Mrs. J. H. VanHook, Tulsa  
 Mrs. Earl R. Smith, Tulsa  
 Miss Vida Marie Smith, Tulsa  
 Mrs. L. J. Upp, Tulsa  
 Mrs. E. L. Smith, Tulsa  
 Mrs. F. A. Smith, Tulsa  
 Mrs. Ray Smith, Tulsa  
 Miss Grace Skinner, Tulsa  
 Mrs. V. G. Sisk, Tulsa  
 Mrs. W. S. Sisk, Tulsa  
 Mrs. L. E. Turner, Tulsa  
 Mrs. Charles Shurtleff, Tulsa  
 Mrs. F. G. Shurtleff, Tulsa  
 Mrs. C. A. Topper, Tulsa  
 Mrs. Elmer Shields, Tulsa  
 Miss Kate S. Todd, Tulsa  
 Miss Julia Thatcher, Tulsa  
 Mrs. T. D. Thatch, Tulsa  
 Mrs. J. B. Tate, Tulsa  
 Mrs. G. C. Shanks, Tulsa  
 Miss Ann Rachels, Tulsa  
 Mrs. J. A. Sewell, Tulsa  
 Mrs. T. J. Rabon, Tulsa  
 Mrs. L. A. Reed, Tulsa  
 Mrs. E. M. Schuetz, Tulsa  
 Mrs. W. L. Schriner, Tulsa  
 Mrs. F. G. Schmidt, Tulsa  
 Mrs. Earl M. Sanders, Tulsa  
 Mrs. C. E. Sandrige, Tulsa  
 Mrs. F. M. Reynolds, Tulsa  
 Mrs. Myrtle Saville, Tulsa  
 Mrs. E. F. Rogers, Tulsa  
 Mrs. M. M. Quesenberry, Tulsa  
 Miss Gladys Puett, Tulsa  
 Mrs. Daisy Price, Tulsa

- Mrs. C. E. Richardson, Tulsa  
Mrs. V. L. Rowland, Tulsa  
Mrs. J. F. Myer, Tulsa  
Mrs. J. A. Morton, Tulsa  
Mrs. C. A. King, Tulsa  
Mrs. Robert F. Hitt, Tulsa  
Mrs. A. J. Keeling, Tulsa  
Mrs. F. E. Kee, Tulsa  
Mrs. Fred W. Hinricks, Tulsa  
Mrs. Edith Jordan, Sand Springs  
Mrs. C. B. Jordan, Collinsville  
Mrs. C. L. Hill, Tulsa  
Mrs. John Jones, Sand Springs  
Mrs. J. L. Highland, Tulsa  
Mrs. Fannie Jones, Tulsa  
Mrs. G. W. Herbold, Tulsa  
Mrs. C. E. Jones, Tulsa  
Mrs. Fred Herrin, Tulsa  
Mrs. Clyde Jones, Tulsa  
Mabel Martin Herndon, Sand Spgs.  
Ruth Ellen Hern, Tulsa  
Mrs. Paul Heilman, Tulsa  
Mrs. E. Johnson, Tulsa  
Mrs. Christie Johnson, Hale  
Mrs. L. T. Jackson, Tulsa  
Alice Hearn, Tulsa  
Mrs. Andrew Hays, Tulsa  
Mrs. E. A. Hawk, Tulsa  
Mrs. H. H. Harden, Tulsa  
Mrs. J. O. Green, Tulsa  
Mrs. O. H. Harkey, Springdale  
Mrs. C. R. Hartman, Tulsa  
Mrs. J. L. Goff, Tulsa  
Mrs. Corde Hare, Tulsa  
Mrs. S. Z. Glenn, Tulsa  
Mrs. Guy Hall, Tulsa  
Mrs. Lucy Glenn, Tulsa  
Mrs. Gleason, Tulsa  
Mrs. Gilbert Hall, Tulsa  
Mrs. Paul Halley, Tulsa  
Mrs. Will Hahn, Tulsa  
Mrs. J. J. Hacker, Tulsa  
Mrs. D. D. Gilispie, Tulsa  
Mrs. K. A. Gilchrist, Tulsa  
Mrs. D. E. Reed, Tulsa  
Mrs. D. L. Garrett, Tulsa  
Mrs. Geo. Gano, Tulsa  
Mrs. Chas. Fox, Tulsa  
Mrs. F. G. Tanco, Tulsa  
Blanche Smith Finney, Tulsa  
Mrs. James Ferguson, Tulsa  
Mrs. Cecil Ferguson, Tulsa  
Mrs. R. C. Farris, Tulsa  
Mrs. A. W. Everett, Tulsa  
Mrs. H. W. Evans, Tulsa  
Mrs. Paul Emanuell, West Tulsa  
Mrs. A. C. Elliott, Tulsa  
Miss Roma Eisele, Tulsa  
Mrs. H. C. Edwards, Tulsa  
Lila Dyer, Tulsa  
Mrs. R. A. Durlen, Tulsa  
Mrs. J. H. Durkee, Hale  
Mrs. J. B. Durkee, Tulsa  
Mrs. Norelle Drummond, Tulsa  
Mrs. Velma Denny, Tulsa  
Mrs. R. H. Delaney, Tulsa  
Mrs. C. O. DeGarmo, Tulsa  
Mrs. E. L. Davis, Tulsa  
Mrs. Hood Shannon, Tulsa  
Mrs. C. O. Davis, Tulsa  
Mrs. J. W. Davenport, Tulsa  
Miss Emily Davenport, Tulsa  
Mrs. J. R. Dameron, Tulsa  
Mrs. Rosie Dallas, Tulsa  
Mrs. B. W. Cunningham, Collinsville  
Miss Cora Croft, Tulsa  
Mrs. W. W. Cox, Tulsa  
Mrs. J. A. Morton, Tulsa  
Mrs. Earl Pittman, Tulsa  
Mrs. J. D. Pitcock, Tulsa  
Mrs. W. E. Pickering, Collinsville  
Mrs. C. R. Philbrick, Tulsa  
Mrs. Raymond Perkins, Chelsea  
Mrs. E. A. Patterson, Tulsa  
Mrs. H. E. Morris, Tulsa  
Mrs. I. W. Patterson, Tulsa  
Mrs. Eva Worely, Tulsa  
Mrs. J. T. Morehead, Tulsa  
Mrs. Roy Moran, Tulsa  
Mrs. George Parker, Tulsa  
Ruth Parham, Tulsa  
Mrs. Lida Pack, Tulsa  
Mrs. Conrad Moore, Tulsa  
Mrs. Rena Mitchell, Tulsa  
Mrs. Addie M. Overton, Tulsa  
Mrs. Hubert Miller, Tulsa  
Mrs. D. L. Ousley, Tulsa  
Mrs. Paul Osberg, Tulsa  
Miss Fay Onstott, Tulsa  
Mrs. J. T. Meador, Tulsa  
Mrs. John O'Hara, Bixby  
Mrs. O. P. Matthews, Tulsa  
Miss Mamie Matthews, Claremore  
Mrs. W. B. Nichols, Tulsa  
Mrs. A. E. Mathis, Tulsa  
Mrs. P. P. Nesbitt, Tulsa  
Mrs. Kenneth McWilliams, Tulsa

Mrs. Ralph McVay, Tulsa  
Mrs. James McTavish, Tulsa  
Mary McLeod, Tulsa  
Mrs. H. H. McKnight, Tulsa  
Mrs. E. B. McKee, Tulsa  
Martha McHenry, Tulsa  
Mrs. C. C. McCoy, Tulsa  
Mrs. F. C. Lidle, Tulsa  
Mrs. H. T. McAlester, Tulsa  
Marjorie McAlester, Tulsa  
Mrs. J. W. Leggett, Tulsa  
Mrs. R. D. Layton, Tulsa  
Mrs. E. A. Hutchinson, Tulsa  
Mrs. V. V. Lawson, Tulsa  
Mrs. C. C. Latimer, Tulsa  
Mrs. M. L. Hunt, Tulsa  
Mrs. M. R. Lane, Tulsa  
Mrs. R. H. Huddart, Tulsa  
Mrs. L. B. Lamar, Tulsa  
Mrs. N. I. Lowe, Tulsa  
Mrs. F. E. Hudson, Tulsa  
Miss Louella Lower, Tulsa  
Daisy E. Hubbard, Tulsa  
Mrs. J. M. Howe, Tulsa  
Mrs. Wallace Hough, Tulsa  
Mrs. E. Lackey, Tulsa  
Mrs. R. T. Luttrell, Tulsa  
Mrs. T. J. Lusk, Tulsa  
Mrs. S. H. Hoover, Tulsa  
Mrs. Roy Loving, Tulsa  
Mrs. W. H. Hood, Tulsa  
Mrs. Harold Looney, Tulsa  
Mrs. W. A. Hollingsworth, Collinsville  
Mrs. R. C. Lindley, Tulsa  
Mrs. G. J. Holloway, Tulsa  
Hildegard Holmgren, Tulsa  
Mrs. A. W. Holmgren, Tulsa  
Mrs. O. S. Holsinger, Tulsa  
Mrs. H. W. Hoffman, Tulsa  
Mrs. J. H. Hodges, Tulsa  
Mrs. J. D. Hodge, Tulsa  
Mrs. J. D. Hodges, Tulsa  
Mrs. V. V. Cox, Tulsa  
Mrs. Lloyd Cox, Tulsa  
Mrs. Jerry Cox, Tulsa  
Mrs. Charles Corn, Tulsa  
Mrs. W. E. Corbin, Tulsa  
Mrs. O. H. Randall, Tulsa  
Mrs. I. W. Shannon, Tulsa  
Mrs. W. M. Copeland, Tulsa  
Mrs. M. H. Conrad, Tulsa

Mrs. Guy Clark, Tulsa  
Miss Hattie Chroister, Tulsa  
Mrs. C. H. Chisler, Tulsa  
Miss Cora Lee Chism, Tulsa  
Mrs. A. B. Chism, Tulsa  
Mrs. S. H. Chism, Tulsa  
Mrs. Nell Chauncy, Tulsa  
Mrs. Mary H. Chappell, Tulsa  
Mrs. S. E. Chaney, Tulsa  
Mrs. T. J. Cargile, Tulsa  
Mrs. E. R. Tablot, Tulsa  
Mrs. W. J. Cambell, Tulsa  
Mrs. J. M. Cambell, Dale  
Zelma Campbell, Tulsa  
Margaret Campbell, Tulsa  
Mrs. J. A. Campbell, Tulsa  
Mrs. C. L. Campbell, Tulsa  
Mrs. R. E. Byers, Tulsa  
Mattie Wilson Brown, Tulsa  
Mrs. V. N. Brown, Tulsa  
Mrs. Ella M. Bright, Tulsa  
Mrs. W. A. Brent, Tulsa  
Mae Bradford, Tulsa  
Mrs. J. R. Boyd, Tulsa  
Mrs. W. A. Boston, Tulsa  
Mrs. L. F. Booker, Tulsa  
Mrs. W. D. Boland, Tulsa  
Mrs. Irma Blythe, Tulsa  
Rev. C. O. Bland, Bixby  
Mrs. C. C. Bishop, Tulsa  
Mrs. J. L. Beyl, Tulsa  
Mrs. Grace Bergsteresser, Tulsa  
Mrs. H. M. Bennett, Tulsa  
Mrs. T. J. Barkley, Tulsa  
Mrs. J. R. Barlow, Tulsa  
Mrs. L. H. Badger, Tulsa  
Mrs. Blanche Austin, Tulsa  
Mrs. Elizah Atkins, Tulsa  
Mrs. R. M. Artinger, Tulsa  
Mrs. J. S. Arterberry, Hale Sta.  
Mrs. Celia Arterberry, Tulsa  
Mrs. James A. Arnold, Tulsa  
Mrs. W. L. Anderson, Tulsa  
Mrs. Fred M. Anderson, Tulsa  
Mrs. E. S. Anderson, Tulsa  
Mrs. J. M. C. Amos, Tulsa  
Mrs. N. W. Allaway, Tulsa  
Mrs. Wilburn W. Allen, Tulsa  
Mrs. H. I. Agnew, Tulsa  
Mrs. Nannie Aikman, Tulsa  
Mrs. B. F. Bland, Bixby

# ANNUAL OF THE OKLAHOMA HISTORICAL

Year	Place	President	Rec. Sec'y
June, 1883,	Tahlequah	J. S. Murrow	W. P. Blake
July, 1884,	High Hill	Daniel Rogers	A. Frank Ross
June, 1885,	Hulabee	Daniel Rogers	A. Frank Ross
July, 1886,	Sasakwa	Daniel Rogers	Samuel Rice
Sept., 1887,	S. Canadian	Daniel Rogers	A. F. Ross
Sept., 1888,	Big Arbor	J. S. Murrow	Henry A. Martin
Sept., 1889,	Atoka	J. S. Murrow	F. B. Smith
Sept., 1890,	Atoka	J. S. Murrow	F. B. Smith
1891,	Muskogee	J. S. Murrow	A. F. Ross
1892,	Oklahoma City	J. S. Murrow	W. P. Blake
1893,	S. McAlester	J. S. Murrow	W. P. Blake
1894,	Ardmore	J. S. Murrow	W. P. Blake
1895,	Vinita	J. S. Murrow	W. P. Blake
1896,	Oklahoma City	J. S. Murrow	W. P. Blake
1897,	S. McAlester	J. S. Murrow	W. P. Blake
1898,	Duncan	J. S. Murrow	W. P. Blake
1899,	Muskogee	J. S. Murrow	W. P. Blake
1900,	Durant	J. S. Murrow	W. P. Hill
Gen. Association		J. M. Green	W. P. Blake
Consolidated		J. C. Stalcup	W. P. Blake
1901,	Muskogee	J. C. Stalcup	W. P. Blake
1902,	S. McAlester	J. C. Stalcup	W. P. Blake
1903,	Duncan	J. C. Stalcup	W. P. Blake
1904,	Vinita	E. D. Cameron	W. P. Blake
1905,	Oklahoma City	E. D. Cameron	W. P. Blake
1906,	Shawnee Union of State Bodies	J. A. Scott	Asst. L. W. Marks
1907,	Ardmore	J. A. Scott	W. P. Blake
1908,	Muskogee	H. M. Furmon	Asst. L. H. Holt
1909,	Chickasha	H. M. Furmon	W. P. Blake
1910,	Enid	A. J. Holt	Asst. L. H. Holt
1911,	Durant	A. J. Holt	W. P. Blake
1912,	Shawnee	C. Stubblefield	Asst. T. B. Harrell
1913,	Chickasha	C. Stubblefield	W. P. Blake
1914,	Shawnee	C. Stubblefield	Asst. T. B. Harrell
1915,	Enid	C. Stubblefield	W. P. Blake
1916,	Oklahoma City	J. C. Stalcup	Asst. E. D. Hamilton
1917,	McAlester	J. C. Stalcup	W. P. Blake
1918,	Enid	J. C. Stalcup	Asst. E. D. Hamilton
1919,	Shawnee	J. C. Stalcup	W. P. Blake
1920,	Blackwell	J. C. Stalcup	Asst. E. D. Hamilton
1921,	Oklahoma City	J. C. Stalcup	W. P. Blake
1922,	Altus	R. C. Miller	Asst. E. D. Hamilton
1923,	Ada	R. C. Miller	Asst. D. N. Curb
1924,	Chickasha	A. N. Hall	E. D. Hamilton
1925,	Muskogee	A. N. Hall	Asst. Dan Curb
1926,	Enid	A. N. Hall	E. D. Hamilton
1927,	Tulsa	A. N. Hall	Asst. John T. Daniel
1928,	Ardmore	A. N. Hall	E. D. Hamilton
1929,	Shawnee	W. O. Leach	Asst. John T. Daniel
1930,	Oklahoma City	W. O. Leach	E. D. Hamilton
1931,	Okmulgee	W. O. Leach	Asst. John T. Daniel
1932,	Ponca City	Andrew Potter	E. D. Hamilton
1933,	Tulsa	C. C. Morris	Asst. John T. Daniel
			John T. Daniel
			Asst. W. B. Smith
			John T. Daniel
			Asst. W. B. Smith

## DATA

Cor. Sec'y.	Preacher of Annual Sermon	Text
	J. S. Murrow	
	Daniel Rogers	
	Wesley Smith	
	R. J. Hogue	
	V. M. Thrasher	
	H. L. Moorehouse	
	A. J. Essex	Col. 1:27
	S. H. Mitchell	Rev. 2:18
	D. Crosby	John 7:17
	H. H. Cordell	Rom. 1:14
	W. P. King	1 Peter 4:11
	W. P. Blake	Neh. 2:3
	L. H. Holt	1 John 3:14
	W. M. Hays	Phillip 1:9-10
	L. L. Smith	
	J. N. Edwards	John 14:2
	J. W. Wright	Titus 2:1
	A. G. Washburn	District Missionary
	J. M. Caves	Luke 10:25-37
	J. M. Newman	Eph. 2:10
	J. M. B. Gresham	Rom. 11:13
	C. Stubblefield	Luke 1:15
	J. H. Bennett	Psalms 41:19
	H. A. Porter	John 6:67
	Wm. Crawford	Heb. 13:8
	A. N. Hall	Isaiah 55:4
	J. A. Sutton	"Doctrine of Forgiveness"
	C. Helm Jones	Heb. 10:12-13
	J. R. Jester	Eph. 3:14-21
	C. Helm Jones	1 Peter 2:21
	Wm. Crawford	"The Uplifted Christ"
	H. H. Hulten	Heb. 4:15
	E. G. Butler	Matt. 28:18-20
	C. E. Floyd	Jere. 6:6
	G. H. Stigler	Philip 4:4-6
	E. L. Compere	John 21:15-18
	C. Stubblefield	Rom. 11:13
	A. Potter	Psalms 24
	S. J. Porter	1 Cor. 1:30
	R. C. Miller	2 Cor. 3:18
	Holmes Nichols	1 John 2:2
	W. O. Anderson	Rom. 8:28
	A. N. Hall	John 14:16; Acts 1:8; Rev. 2:7
	John A. Huff	
	W. Lee Rector	1 Cor. 3:11
	W. W. Chancellor	Jno. 3:9
	W. O. Leach	Matt. 16:18
	J. W. Hodges	John 11:14
	T. L. Holcomb	Gen. 45:24
	T. P. Haskins	Job 13:15
	T. W. Medearis	1 Cor. 15:1-3

## Table of Contents

CONSTITUTION AND BY-LAWS .....	3
GENERAL INFORMATION .....	8
Board of Directors .....	7
Place of Meeting, Time, Preacher .....	7
Trustees, Oklahoma Baptist University .....	8
HISTORICAL DATA .....	182
OFFICERS OF THE CONVENTION .....	7
OKLAHOMA MINISTERS .....	112
PASTOR'S AND LAYMEN'S CONFERENCE .....	69
BAPTIST HUNDRED THOUSAND CLUB OF OKLAHOMA .....	74
PROCEEDINGS .....	25
REPORTS:	
Appointments and Apportionments .....	88
Board of Directors and Corresponding Secretary .....	54
B. Y. P. U. and S. S. Department .....	36
Christian Education .....	42
Committee on Committees .....	61
Co-operative Program .....	73
Financial Audit .....	77
Foreign Missions .....	40
Home Missions .....	71
Indian Work .....	67
Layman's Work .....	63
Memorials .....	50
Oklahoma Baptist Orphans' Home .....	64
O. B. U. Trustees .....	44
Offerings by Associations and Churches .....	89
Religious Literature .....	32
Systematic Benevolences .....	62
Temperance and Social Service .....	51
W. M. U. ....	67
RESOLUTIONS:	
Election of Board of Directors .....	8
Muskogee Hospital Bonds .....	28
Nominating Speeches .....	27
Prohibition Repeal .....	61
Sympathy .....	41
Thanks .....	70
ROLL OF MESSENGERS .....	9
ROLL OF VISITORS .....	18
WOMAN'S MISSIONARY UNION .....	129