

MINUTES of the TWENTY - NINTH
ANNUAL CONVENTION of the

BAPTIST GENERAL CONVENTION

OF OKLAHOMA



Being also the Fifty-Second Annual General Meeting
of Baptists Organized at Tahlequah, Indian Terri-
tory, June First, Eighteen Hundred Eighty-Three.



Held with the
FIRST BAPTIST CHURCH, Ada, Okla.
November 14 and 15, 1934

In Memoriam

J. E. AKINS

Pioneer Preacher, A Soul-winner

T. H. CARDIN

True to his Call and Commission

J. E. HAMPTON

Constructive Pastor, Brother Beloved

GEORGE McMILLAN

Faithful Deacon, Kingdom Builder

C. W. MORRISON

Ever at his Master's work

C. M. POWELL

Gave his best to his Lord

J. J. PULSIFER

Frontier Preacher who builded well

JOHN WILLIAMS

Labored Earnestly for the Baptist Cause

J. F. YOUNG

Loved his Lord and his Cause



T. H. CARDIN

Many years a Faithful Pastor in Oklahoma. Loved by all who knew him. Last pastorate at Henryetta.



J. E. HAMPTON

Christian Gentleman, Bible Student, Constructive Pastor, Denominational Statesman. Last pastorate at Miami.

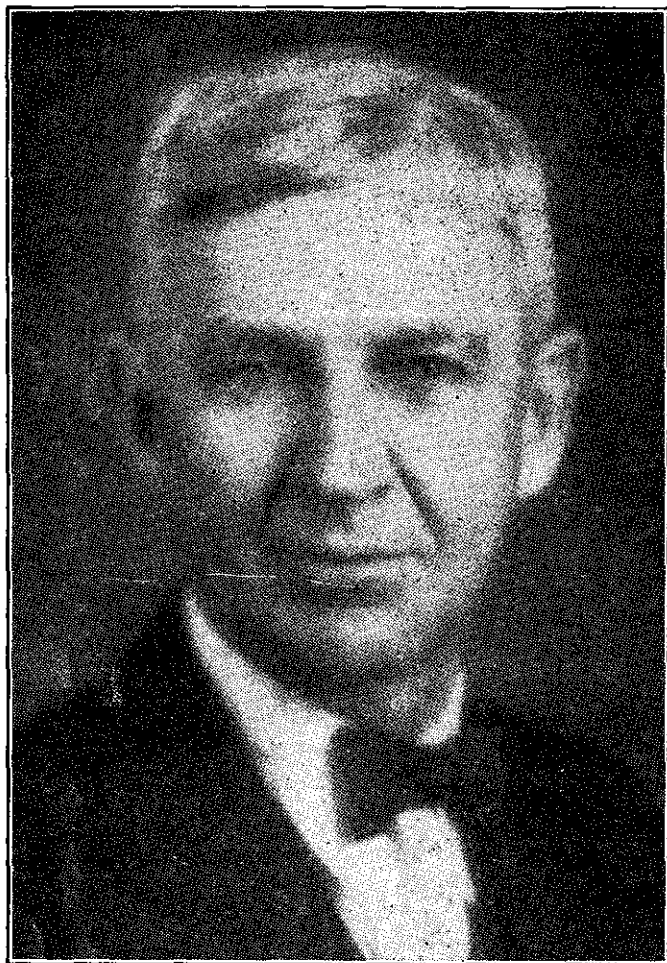

GEORGE McMILLAN

Many years Deacon at Bristow. Trustee, Southern Baptist Theological Seminary, Louisville. Long time Trustee, Oklahoma Baptist University. Loved every phase of our Saviour's work and was loyal to every cause.

Constitution

Article I—Name

Section 1. This body shall be known as the Baptist General Convention of the State of Oklahoma.

Article II—Constituency

Section 1. This Convention shall consist of messengers appointed by Baptist churches co-operating with and contributing to the work of the Convention.

Section 2. Each church shall be entitled to three messengers and one additional messenger for every fifty members, provided that no church shall have over ten messengers.

Article III—Object

Section 1. This Convention shall have no ecclesiastical authority or power whatever and shall never assume to write creeds or to exercise judicial or legislative control over the churches.

Section 2. This Convention is a purely co-operative body and its purpose shall be to furnish a means by which the churches of Christ in their sovereign capacity can work together in promoting all the denominational enterprises which they deem necessary in carrying out the great commission.

Article IV—Officers

Section 1. The officers of this Convention shall be a President, two Vice-presidents, Recording Secretary, Assistant Recording Secretary, Corresponding Secretary-Treasurer, and Historical Secretary, provided that the Corresponding Secretary may be Treasurer.

Section 2. These officers shall be elected by ballot annually and shall hold their respective offices until their successors are elected.

Section 3. The duties of these officers shall be those usually required in similar organizations.

Article V—Boards, Trustees and Committees

Section 1. This Convention shall have power to appoint such Boards, Trustees and Standing Committees as shall be necessary for the handling of the affairs of the Convention.

Section 2. That these Boards, Trustees and Standing Committees shall make annual detailed reports of all transactions fully covering all work committed to them by this Convention.

Article VI—Board of Directors

Section 1. There shall be a Board of Directors appointed by this Convention through which this Convention shall function in its co-operative work.

Section 2. This Board shall consist of the President and Recording Secretary of the Convention and thirty-two (32) other members who shall be chosen by the Convention, at the annual meeting. The term of office for these members shall be four (4) years, eight (8) of them shall retire annually and shall not be eligible for re-election to this Board for a period of one (1) year.

Section 3. The Board shall, in case of vacancy, elect a Corresponding Secretary. He shall be the official superintendent of all the work of this Board and shall make full report of all matters committed to it. He may also be Treasurer of the Board.

Section 4. This Board shall appoint all missionaries, fix all salaries of all workers employed and determine the fields of work for each.

Article VII—Proceedings

Section 1. The proceedings of this Convention, the report of

the Board of Directors, and such useful information as the Secretary may be able to obtain from the proceedings of the Convention shall be published and distributed annually among the churches.

Article VIII—Annual Meetings

Section 1. The Convention shall hold its meetings annually at such time and place as it may determine. Special meetings may be called and the time and place of the meeting may be changed by the officers of the Convention with the consent of the Board of Directors, in case of an emergency deemed sufficient to justify.

Article IX—Special Funds

Section 1. All funds paid into the treasury of the Convention for any special object shall be applied according to the designation of the donors.

Article X—Change of Constitution

Section 1. This Constitution may be amended by a two-thirds vote of the members present at any regular annual meeting provided that proposed amendment be submitted in writing one year before action is taken on same, or provided such amendment be recommended by the Board two months prior to the meeting of the Convention in Oklahoma Baptist state paper.

Section 2. Section 1 of Article III shall not be changed or amended but shall be held inviolate.

BY-LAWS OF THE BAPTIST GENERAL CONVENTION OF THE STATE OF OKLAHOMA

ARTICLE I

Section 1. The business and the property of the Baptist General Convention of the State of Oklahoma shall be managed and controlled by the Board of Directors.

The number of directors shall be thirty-four (34).

The President of the Convention shall be Ex-officio President of the Board of Directors, and the Recording Secretary of the Convention shall be Ex-officio Secretary of the Board of Directors.

Section 2. The Board of Directors shall be elected by a majority vote of the Baptist General Convention of the State of Oklahoma in its annual Convention, which meets from year to year, as hereinafter provided: the term of office for these members shall be four years. Eight (8) of them shall retire annually and shall not be eligible for re-election to this board for a period of one year.

Section 3. The date for the annual meeting of the State Convention of the Baptist General Convention of the State of Oklahoma shall be set by the Board of Directors herein provided for, unless the Convention itself in its annual meeting designates the day and place where its next annual convention shall be held, provided that the Board of Directors for a good cause may advance or postpone the date set for the annual convention and may likewise select a place for the holding of the convention.

Section 4. In case of any vacancy in the Directors the remaining Directors by an affirmative vote of the majority thereof may elect a successor to hold the office for the unexpired portion of the term of the Director whose place shall be vacant and until the election of a successor.

Section 5. The Directors shall hold quarterly meetings at Oklahoma City, Oklahoma, and such special meetings as the President in his judgment may call.

Section 6. The Board of Directors after its first meeting after the adoption of these By-Laws shall by proper action designate the day upon which each quarterly meeting shall be held, as above provided.

Section 7. Seven members shall constitute a quorum for the transaction of business.

ARTICLE II

Section 1. The Board of Directors shall elect from the Directors an Executive Committee and shall designate for such Committee a Chairman, who shall continue to be Chairman of the Committee during the pleasure of the Board of Directors. The Executive Committee shall perform such duties as may be referred to it for action by the general Board of Directors from time to time.

Section 2. All actions of the Executive Committee shall be reported to the Board of Directors at its meeting next succeeding such action, and shall be subject to revision or alteration by the Board of Directors.

ARTICLE III

Section 1. The Executive officers of the Board of Directors shall be:

A President of the Board of Directors, elected by the Convention itself.

Two Vice-Presidents, selected by the Board.

A Recording Secretary, elected by the Convention.

An Assistant Recording Secretary, elected by the Board.

A Corresponding Secretary and Treasurer, elected by the Convention.

A Historical Secretary, elected by the Board.

Section 2. All officers and agents, other than those elected by the General Convention, shall be subject to removal at any time by the affirmative vote of a majority of the whole Board of Directors. All officers, agents and employees, other than officers elected by the General Convention, shall hold office at the discretion of the Board of Directors.

Section 3. The President of the Board of Directors shall preside at all meetings of the Board and by virtue of his office shall be a member of the Executive committee. He shall have general supervision of such matters as may be designated by the Board of Directors.

Section 4. The Vice-President, in the absence of the President, shall perform the duties of the President of the Board.

Section 5. The Board of Directors shall have the power to appoint a General Counsel to represent the Board in such legal matters as may require legal action or advice.

Section 6. The Treasurer shall have custody of all funds and securities of the Baptist General Convention of the State of Oklahoma, and when necessary or proper shall endorse on behalf of the Convention for collection, checks, notes, and other obligations, and shall deposit the same to the credit of the Convention in such bank or banks or depository as the Board of Directors may designate. The Treasurer shall make quarterly reports of all funds or securities coming into his hands, to the Board of Directors, who shall audit and check the same and give the same their approval in writing.

Section 7. The Recording Secretary shall keep the minutes of all meetings of the Board of Directors in books provided for that

ANNUAL OF THE OKLAHOMA

purpose. He shall attest with the President all contracts authorized by the Board of Directors or by the General Convention and shall affix the seal of the Convention thereto; and he shall perform all the duties incident to the office of Secretary, subject to the control of the Board of Directors.

The office of the Corresponding Secretary and Treasurer may be held by one and the same person.

ARTICLE IV

Section 1. The By-Laws shall be adopted by the General Convention and when once adopted the Board of Directors shall have the power to amend the By-Laws of the Convention by a vote of two-thirds of all the Directors at any regular or special meeting of the Board, provided that the notice calling the Board together shall specify that amendments to the By-Laws will be voted upon at that meeting provided that in case of an emergency three-fourths of all the Directors voting therefor the By-Laws may be amended at any general or special meeting of the Board without notice.

ARTICLE V

Section 1. The By-Laws herein adopted shall conform to the Constitution of the Baptist General Convention of the State of Oklahoma, which has been adopted, and in case of conflict between the By-Laws and the Constitution the provisions of the Constitution shall prevail.

Section 2. The Board of Directors may provide for auxiliary corporations working in connection with and in harmony with the Baptist General Convention of the State of Oklahoma, but such auxiliary corporations or associations shall be subject to the general control of the Board of Directors of the Convention.

Section 3. No bond, mortgage, or other evidence of debt shall be executed by any auxiliary corporation, or association, involving any of the property of the Baptist General Convention of the State of Oklahoma.

Section 4. The Board of Directors herein provided for shall only execute bonds, mortgages, and other evidence of indebtedness when expressly authorized so to do by the General Convention, except that in cases of emergency a three-fourths majority of the Board may authorize the incurring of indebtedness, but the same shall be done only in cases of emergency which were unforeseen by the General Convention at its annual convention.

Section 5. The Board of Directors through the President and Secretary thereof shall make a general report of all its accounts at the annual convention of the Baptist General Convention of the State of Oklahoma.

ARTICLE VI

Section 1. No existing institution or agency of this Convention shall launch any move or enterprise calling for the expenditure of money apart from usual operating expenses, until same has been presented to the Executive Board and published in the Baptist state paper at least six months prior to the coming of the convention of the same year.

Section 2. No new enterprise shall be launched by any group or agency of the convention without notice served as provided in Section 1.

Section 3. In case any proposal not so conforming with this request comes to the convention direct, it shall be laid over until the following convention a year hence.

Officers of the Convention

President

C. C. Morris ----- Ada

Vice-Presidents

Rupert Naney ----- Oklahoma City

T. W. Medearis ----- Miami

Recording Secretary

John T. Daniel ----- Oklahoma City

Assistant Recording Secretary

W. B. Smith ----- Cordell

Corresponding Secretary-Treasurer

Andrew Potter ----- Oklahoma City

Historical Secretary

J. B. Rounds ----- Oklahoma City

General Information

PLACE OF MEETING: Enid, Oklahoma.

TIME: 9:30 A.M., November 13, 14, 1935.

PREACHER OF CONVENTION SERMON: Chesterfield Turner,
Shawnee.

ALTERNATE: A. L. Aulick, Oklahoma City.

REPORT OF COMMITTEE ON NOMINATIONS

Time and Place—

The committee recommends that the Convention convene on November 13, 1935, at 9:30 A.M. with the First Baptist Church of Enid, Oklahoma.

Preacher of Convention Sermon, Chesterfield Turner, Shawnee.

Alternate, A. L. Aulick, Oklahoma City.

Board of Directors**One Year**

K. D. Turner, Oklahoma City
 A. L. Goodwin, Poteau
 John A. Haste, Sulphur
 P. J. Conkwright, Sapulpa
 W. T. Cost, Purcell
 W. P. Fowler, Duncan
 E. W. Hatchett, Pryor
 O. Hamblen, Healdton

Two Years

A. L. Aulick, Oklahoma City
 A. A. Duncan, McAlester
 Harry Morgan, Woodward
 George C. Boston, Pawhuska
 O. M. Stallings, Tulsa
 E. W. Graalman, Blackwell
 Lum Hall, Elk City
 W. B. Pierce, Lawton

Three Years

John A. Robinson, Miami
 E. V. Mashburn, Oklahoma City
 J. W. Bruner, Chickasha
 R. W. Leazer, Altus
 A. F. Wasson, Alva
 H. T. Wiles, Seminole
 E. L. Watson, Okmulgee
 E. V. Brownlow, Gould

Four Years

J. W. Storer, Tulsa
 T. P. Haskins, Enid
 Chesterfield Turner, Shawnee
 Augie Henry, Bartlesville
 W. O. Leach, Clinton
 H. W. Stigler, Frederick
 Ernest Quick, Hugo
 R. C. Miller, Durant

Ex-Officio

C. C. Morris, Ada

John T. Daniel, Oklahoma City

Trustees Oklahoma Baptist University**One Year**

C. E. Wilbanks, Mangum
 M. A. Nash, Chickasha
 J. W. Harreld, Oklahoma City
 John T. Daniel, Oklahoma City
 J. E. Turner, Holdenville
 C. Lex Shelby, Cherokee
 Ward Shaver, Tulsa
 H. L. Janes, Hobart

Two Years

Glenn E. Matter, Bartlesville
 T. G. Nanney, Wewoka
 J. M. Jones, Perry
 H. D. Snell, Cordell
 C. Bowles, Ponca City
 J. C. Wilhelm, Tulsa
 Ray Evans, Shawnee
 W. B. Wallace, Oklahoma City

Three Years

O. L. Gibson, Stillwater
 J. L. Ford, Shawnee
 H. G. Bennett, Stillwater
 E. A. Abernethy, Altus
 G. S. Baxter, Shawnee
 A. N. Stanfield, Guymon
 Davis Barber, Pauls Valley
 I. W. Shannon, Tulsa

Four Years

T. W. Medearis, Miami
 J. W. Hodges, El Reno
 T. L. Holcomb, Oklahoma City
 R. L. McClung, Tulsa
 C. C. Hatchett, Durant
 Frank Buck, Shawnee
 C. B. Briggs, Wilburton
 Paul Cullen, Muskogee

Report of the Credentials Committee

ROLL OF MESSENGERS

—A—

Adams, Miss Ailene, Perry
 Alder, L. B. Sayre
 Alee, Frank, Barnsdall
 Allen, E. Otis, Oklahoma City
 Allen, Mrs. E. Otis, Oklahoma City
 Anderson, Mr. W. E., Lexington
 Anderson, Mrs. W. E., Lexington
 Anderson, C. W., Temple
 Anderson, Mrs. C. W., Temple
 Amery, Mrs. Etta, Holdenville
 Archer, I. W., Hastings
 Archer, Mrs. I. W., Hastings
 Armstrong, Mrs. B., Cordell
 Atchley, C. M., Grandfield
 Atkinson, Mrs. Wm. H., Oklahoma City
 Atkinson, Wm. H., Oklahoma City
 Aulick, Mrs. A. L., Oklahoma City
 Aulick, Rev. A. L., Oklahoma City

—B—

Bailey, Helen, Hammon
 Baker, Mrs. W. C., Ardmore
 Baldry, Mrs. R. A., Chickasha
 Bales, I. W., Schuler
 Ball, Mrs. Joe, Oklahoma City
 Ball, Mrs. Brent, Rocky
 Ballantyne, J. M., Shawnee
 Ballard, Mrs. Carl, Pauls Valley
 Balthrop, W. M., Marietta
 Balthrop, Mrs. W. M., Marietta
 Bandy, Mrs. R. Y., Bartlesville
 Barber, Rev. D. D., Pauls Valley
 Barber, Mrs. D. D., Pauls Valley
 Barnes, W. L., Durant
 Barnett, Rev. S. B., Eufaula
 Barnett, Mrs. S. B., Eufaula
 Barron, Mrs. J. W., Oklahoma City
 Bates, Chas. T., Ada
 Bates, Mrs. S. W., Konawa
 Bates, Mrs. Merle, Yukon
 Baum, Mrs. Lee H., Broken Arrow
 Baum, Lee H., Broken Arrow
 Baum, Mrs. J. R., Oklahoma City
 Baxter, Miss Alice, Bartlesville
 Bazzell, R. S., Hennessey
 Bazzell, Mrs. R. S., Hennessey
 Beatty, Mrs. Bert, Blackwell
 Beck, Rev. Haskell, Sharon
 Bell, Gladyce, Shawnee
 Bell, Mrs. J. B., Calera
 Beltz, Dan, Bartlesville
 Bigbee, C. O., Ringling
 Biggs, Mrs. F. A., Manitou
 Birdsong, Mrs. L., Oklahoma City
 Black, Charles H., Bethany
 Blaylock, Mrs. C. W., Howe
 Blaylock, C. W., Howe
 Bland, Carmel, Muskogee
 Bland, Ben F., Muskogee
 Blanton, Mrs. W. T., Drumright
 Bolt, Mrs. J. W., Konawa
 Bolt, J. W., Konawa
 Bond, Mrs. Bettie, N. McAlester
 Bond, Mrs. D. L., N. McAlester
 Bonenberger, Mrs. A. F., Oklahoma City
 Bonner, Roy L., Wilson
 Booher, Miss Irma, Clinton
 Booher, Dale, Canute
 Bergen, Clarence, Picher
 Borden, Mrs. Maggie, Shawnee
 Boston, H. H., Guthrie
 Boston, Mrs. H. H., Boston, Guthrie
 Boston, W. A., Maramec
 Boston, Rev. Geo. C., Pawhuska
 Bowles, C., Ponca City
 Bowles, Mrs. C., Ponca City
 Boyle, J. G., Greenfield
 Boyle, Mrs. J. G., Greenfield
 Bradbury, Mrs. E. M., Edmond
 Bradley, J. H., Cheyenne
 Brady, Rev. A. A., Warner
 Brady, Mrs. A. A., Warner
 Bras, Mr. O. D., Okemah
 Brewer, Mrs. M. L., Pryor
 Bridgman, Mrs. Syntheia, Broken Arrow
 Brink, Mrs. Jim, Holdenville
 Brock, Mrs. Pete, Ray
 Brockman, Mrs. C. D., Hugo
 Brown, Mrs. W. E., Comanche
 Brown, A. B., Sulphur
 Brownlow, E. V., Gould
 Browning, Mrs. W. M., Waurika
 Bruner, J. W., Chickasha
 Brunson, Mrs. F. A., Durant
 Brunson, F. A., Durant
 Bryan, Rev. W. A., Yukon
 Burge, Hollis, Chandler
 Burge, Mrs. Hollis, Chandler
 Burnett, Paul, Asher

Burnett, Mrs. S. E., Oklahoma City

Burns, J. H., Chattanooga

Burris, Mrs. Jim, Ada

Burris, M. F., Harrah

Burrows, Mrs. Lura, Shawnee

Burrows, John, Oklahoma City

Burt, Mrs. G. T., Oklahoma City

Burton, H. H., Shawnee

Burton, Mrs. H. H., Shawnee

Butts, S. U., Cromwell

—C—

Caddel, M. N., Mangum

Cain, E. C., McLoud

Caldwell, Thomas, Laverne

Calhoun, Mrs. Chas., Durant

Calhoun, E. N., Skiatook

Calliham, Lorene, Clayton

Calliham, Mrs. L. G., Clayton

Camp, Mrs. Sterling, Okemah

Campbell, Miss Ruby, Stuart

Campbell, Mrs. E. N., Rocky

Canan, H. M., Pocasset

Capps, Mrs. J. F., Bowlegs

Carter, Mrs. J. L., Bokchito

Carter, Rev. J. L., Bokchito

Caskey, Mrs. Raymond, Ponca City

Chandler, Mrs. C. C., Clinton

Chapman, J. W., Buffalo

Chapman, K. L., (Port Cobb)

Choat, Mrs. M. M., Perry

Cherry, Mrs. B. I. Cherry, Lindsay

Cherry, B. I., Lindsay

Chrestman, Mrs. Ernest, Spiro

Clark, Mrs. Bertha, Oklahoma City

Clark, Mrs. J. Paul, Oklahoma City

Clark, Rev. J. Paul, Oklahoma City

Clark, Mrs. L. M., Seminole

Clark, Mrs. W. E., Lindsay

Coats, Mrs. A. M., Oklahoma City

Coats, A. M., Oklahoma City

Cobb, Mrs. K. B., Pauls Valley

Cobb, Rev. J. J., Sulphur

Cobb, Mrs. Mary Ann, Sulphur

Code, Mrs. Lon D., Bowlegs

Cole, Mrs. M. G., Tulsa

Cole, Marvin, Tulsa

Collins, J. L., Oklahoma City

Collins, Mrs. J. L., Oklahoma City

Collins, Emory, Ada

Campbell, E. N., Rocky

Conkwright, P. J., Sapulpa

Conkwright, Mrs. P. J., Sapulpa

Conlee, Mrs. P. B., Ardmore

Cook, M. A., Sulphur

Cooper, Arnold, Skiatook

Copeland, Mrs. M. H., Bowlegs

Cornelius, Rev. Olen, Okmulgee

Cost, Milton, Purcell

Cost, Elmo, Purcell

Cost, W. T., Purcell

Covey, Mrs. Jake, Atoka

Covey, Yvonne, Atoka

Cox, Fred J., Fletcher

Crabs, Ralph, Perkins

Crabs, Douglas, Perkins

Crable, A. L., Stillwater

Crabs, Mrs. Douglas, Perkins

Crabs, Mrs. Ralph, Perkins

Creasey, Mrs. F. M., Oklahoma City

Cresswell, Miss Ruth, Oklahoma City

Cresswell, Rev. W. E., Oklahoma City

Cribbs, Olive, Hammon

Cullen, Paul B., Muskogee

Cumbie, Mrs. Jack

Curb, Dan, Shawnee

—D—

Dana, H. E., Ardmore

Daniel, John T., Oklahoma City

Daniel, Mrs. J. E., Wetumka

Daniels, Miss Mae, Pauls Valley

Danner, P. M., Anadarko

Danner, Mrs. F. M., Anadarko

Darden, W. A., Hammon

Darden, Mrs. W. A., Hammon

Dareing, Rev. M. R., Quapaw

Davis, Rev. Hale V., Oklahoma City

Davis, T. W., Lawton

Davis, Mrs. John, Okemah

Davis, J. M., Fairfax

Davis, Mrs. C. E., Holdenville

Deering, Rev. Clayborn, Shawnee

Denney, Mrs. W. W., Chickasha

Diggs, Harold, Ryan

Dixon, Mrs. Melvin, Roff

Dodd, Rev. R. D., Texhoma

Dodson, Rev. J. C., Fox

Dodson, Mrs. J. C., Fox

Doss, Thos. J., Shawnee

Doss, Mrs. Thos., Shawnee

Douglass, M. S., Weleetka

Douglass, Mrs. M. S., Weleetka

Dowdy, Mrs. John, Haskell

Dowdy, Rev. John, Haskell

Downing, Mrs. J. L., Chandler

Drake, Mrs. Geo. P., Drumright

Drake, George P., Drumright

Dumas, G. E., Bristow

Duncan, W. C., Ada

Duncan, Mrs. A. A., McAlester

Duncan, A. A., McAlester

Duncan, Orval, Butler
 Dunlap, Stewart, Greenfield
 Dunn, Cloyd, Shawnee
 Dunn, Mrs. Odie, Manitou
 Dyer, Roy, Harrah

—E—

Edwards, Mrs. Joe A., Pauls Valley
 Edwards, Rev. J. B., Stuart
 Edwards, Mrs. J. B., Stuart
 Eggard, Charles, Cushing
 Eggard, Mrs. Charles, Cushing
 Eldridge, J. R., Oklahoma City
 Elkins, Mrs. Roy, Oklahoma City
 Elkin, Mrs. W. S., Oklahoma City
 Elms, Mrs. Raymond, Stuart
 Elrod, G. A., Terral
 Elwell, Mrs. F. N., Shawnee
 Evans, Ray, Shawnee
 Evans, Milford Hale, Ada
 Evans, Clara, Fairview

—F—

Fairchild, Mrs. H. A., Ardmore
 Fahnestock, Mrs. O. F., Okemah
 Farmer, T. H., Oklahoma City
 Farmer, Dewey, Mountain View
 Farmer, W. J., Roff
 Farnsworth, Mrs. W. M., Drumright

Farrow, Jess, Lindsay
 Farthing, R. H., Shawnee
 Ferguson, J. R., Harrah
 Fisher, Mrs. W. R., Oklahoma City
 Fly, Percy, Tulsa
 Foster, Mrs. A., Ada
 Foster, J. D., Gotebo
 Foster, Mrs. Clyde, Fairview
 Foster, Rev. Clyde, Fairview
 Fowler, W. P., Duncan
 Fowler, Mrs. W. P., Duncan
 Fox, Theodore, Macomb
 Franklin, Barnard, Broken Bow
 Franklin, Mrs. W. L., Tishomingo
 Franklin, W. L., Tishomingo
 Fronaberger, Mrs. Tom, Okemah
 Furlong, Mrs. Fount, Durant
 Fulgham, Rev. I. W., Wagoner
 Fulgham, Mrs. I. W., Wagoner

—G—

Gaar, J. D., Vanoss
 Gabriel, B. C., Hastings
 Gallaway, Mrs. Connie, Erick
 Gardner, Mrs. J. H., Sentinel
 Gardner, J. H., Sentinel
 Garrett, Mrs. L. C., Walters
 Gash, J. O., Eldorado

Gearreald, Fay, Hammon
 George, Mrs. U. G., Shawnee
 George, Mrs. Dewey, Oklahoma City

George, J. E., Enid
 Geren, Lee, B. Wetumka
 Gibson, O. L., Stillwater
 Goatcher, Mrs. C. E., Talihina
 Goatcher, C. E., Talihina
 Gore, James, Pershing
 Goss, George A., Weatherford
 Gragg, Mrs. C. V., Crowder
 Graalman, E. W., Blackwell
 Graalman, Mrs. E. W., Blackwell
 Grant, Fred D., Grandfield
 Grantz, E. R., Lamont
 Grantz, Mrs. E. R., Lamont
 Gray, Rev. James V., Anadarko
 Green, Dan E., Grandfield
 Green, Mrs. L. C., Blackwell
 Greenwood, Mrs. S. G., Marietta
 Gregg, A. L., Marlow
 Gregg, Mrs. A. L., Marlow
 Gregory, E. D., Grandfield
 Griffin, Mrs. H. L., Oklahoma City
 Griggs, Mrs. L. A., Oklahoma City
 Grote, E. D., Oilton
 Grubbs, Mrs. Eula, Ardmore
 Guinn, Lee, Bowlegs
 Gurley, G. A., Depew

—H—

Hall, A. N., Muskogee
 Hall, Mrs. L. O., Bowlegs
 Hall, Lum, Elk City
 Hall, Mrs. Lum, Elk City
 Hall, Mrs. E. F., Okemah
 Halley, Mrs. Paul, Tulsa
 Haley, Rev. J. A., Chickasha
 Haley, Eld. H. P., Chickasha
 Haley, Mrs. J. F., Drumright
 Hallock, E. F., Norman
 Hamblin, Rev. Otis, Healdton
 Hamblin, Mrs. Otis, Healdton
 Hamblin, H. V., Seminary Hill
 Hamby, Clifton, Guymon
 Hand, Mrs. Floyd, Duncan
 Hampton, Mrs. Ollie, Lawton
 Hancock, Aaron, Shawnee
 Hanks, Mrs. L. C., Oklahoma City
 Hanson, B. H., Lindsay
 Hanson, Mrs. B. H., Lindsay
 Hardin, Miss Pearl, Lawton
 Hardy, T. A., Purcell
 Harper, Mrs. J. E., Wilson
 Harper, Mrs. Morris, Ardmore
 Harper, Theodore, Sacred Heart
 Harrell, Mrs. G. C., Muskogee
 Harris, Rev. K. C., Durant

Harris, John Roy, Shawnee
 Harris, Mrs. John Roy, Shawnee
 Harris, Mrs. B. B., Wetumka
 Harrison, Mrs. J. K., Durant
 Harrison, Alvida, Anadarko
 Hart, Wayne, Hastings
 Hart, Rev. Chester, Miami
 Haskins, Thomas P., Enid
 Hatcher, Mrs. A. J., Oklahoma City
 Hatchett, E. W., Pryor
 Hayden, A. C., McAlester
 Haygood, Mrs. J. M., Stilwell
 Haygood, J. M., Stilwell
 Haynes, Mrs. W. W., Chickasha
 Hawes, J. M., Okeene
 Hawes, Wm., Cleveland
 Hebard, Mrs. Roger D., Laverne
 Hebard, Roger D., Laverne
 Hedin, Mrs. A. W., Yukon
 Hedin, Alvin W., Yukon
 Hendrix, Mrs. D. I., Okemah
 Hendrex, G. E., Pryor
 Hendrex, Mrs. G. E., Pryor
 Hendrix, G. W., Pryor
 Hendrix, Mrs. Louis, Tulsa
 Hendrix, Louis, Tulsa
 Henson, Mrs. C. W., Temple
 Henson, C. W., Temple
 Hering, Mrs. J. C., Tulsa
 Herring, Pauline, Wetumka
 Heard, Rev. J. G., Lexington
 Heard, Mrs. J. G., Lexington
 Henry, Mrs. Fred, Seminole
 Henry, Rev. Augie, Bartlesville
 Hicks, A. D., Purcell
 High, Mrs. Tom, Walters
 Hill, Mrs. J. P., Fairview
 Hill, Rev. Silas, Prague
 Hitt, Mrs. Dorris, Tulsa
 Hitt, Ernest, Pawnee
 Hodges, J. W., El Reno
 Holcomb, T. L., Oklahoma City
 Holcomb, Mrs. T. L., Oklahoma City
 Holcomb, T. B., Shawnee
 Holder, J. G., Shattuck
 Hollums, Rev. J. W., Cushing
 Hoover, Mrs. H. C., Oklahoma City
 Hopkins, Mrs. S. W., Hollis
 Hoppell, Lina Beck, Edmond
 Hooper, Mrs. R. C., Manitou
 Hooper, Rev. R. C., Manitou
 Howard, E. A., Oklahoma City
 Howard, Mrs. E. A., Oklahoma City
 Howard, Garland C., Carnegie
 Howard, R. C., Oklahoma City

Howe, Mrs. R. W., Wellston
 Huber, Mrs. A. E., Durant
 Hughes, J. G., Bristow
 Hulse, Jim, Ardmore
 Hundley, C. M., Ryan
 Hunt, D. A., Okemah
 Hunter, Geo. K., Shawnee
 Hutchinson, Mrs. Myrtle, Oklahoma City
 Hutto, George C., Walters
 —I—
 Isaacs, John L., Stroud
 Isaacs, S. L., Delhi
 —J—
 Janes, Rev. H. L., Hobart
 James, Mrs. J. M., Caddo
 James, J. M., Caddo
 James, Rev. N. T., Slick
 James, Mrs. N. T., Slick
 James, C. W., Durant
 Jameson, Rev. E. J., Chelsea
 Jarrell, Rev. L. E., Shawnee
 Jeter, Deyo, Nicoma Park
 Jeter, E. D., Oklahoma City
 Johnson, J. P., Ardmore
 Johnson, Mrs. L. B., Lawton
 Johnson, Mrs. Clarence, Macomb
 Johnson, Rev. C. R., Nash
 Johnson, Mrs. C. R., Nash
 Johnson, Ruth, Chickasha
 Jones, J. M. Perry
 Johnson, Stella, Fox
 Jones, Mrs. J. T., Tipton
 Jones, J. T., Tipton
 Jones, Mrs. R. A., Cromwell
 Jones, R. A., Cromwell
 Jones, Mrs. J. M., Perry
 Jordan, Mrs. J. L., Pauls Valley
 Jordan, Miss Opal, Oklahoma City
 Justice, Mrs. Anson, Norman
 Justice, Anson, Norman
 —K—
 Kaigler, Mrs. G. E., Pauls Valley
 Keen, Mrs. S. E., Tulsa
 Keller, Mrs. J. R., Sulphur
 Kelley, Mrs. E. A., Eufaula
 Kelly, Rev. Dee, Asher
 Kelly, Mrs. John R., Oklahoma City
 Kelly, John R., Oklahoma City
 Kent, L. E., Maysville
 Killingsworth, Harvey, Oklahoma City
 Kimp, C. B., Allen
 Kincheloe, Mrs. C. A., Hominy
 Kincheloe, C. A., Hominy
 King, Mrs. W. R., Enid
 King, W. R., Enid
 Kinnaird, Mrs. Nannie

Kirk, Mrs. Otis, Byars
 Kirk, Rev. J. E., Holdenville
 Kirk, Mrs. J. E., Holdenville
 Kordis, L. L., Pond Creek
 Kuhne, R. L., Hugo
 Kutz, Mrs. O. F., Oklahoma City

—L—

Lackey, R. W., Wilburton
 Lackey, Mrs. T. B., Bowlegs
 Lackey, T. B., Bowlegs
 Lakey, J. R., Delhi
 Lakey, Mrs. J. R., Delhi
 Laherty, Mrs. M. E., Tulsa
 Lamb, Rev. H. C., Sentinel
 Lambeth, Miss Ruby Mae, Weleetka

Land, Ed, Walters
 Landers, C. E., Eaves City
 Langley, P. B., Antlers
 Lansford, W. H., Orienta
 Leach, Rev. W. O., Clinton
 Leach, Mrs. W. O., Clinton
 Leach, Mrs. Paul, Clinton
 Leak, Mrs. Lila, Wetumka
 Leakell, Weldon, Walters
 Leard, Mrs. W. F., Hugo
 Leard, Mrs. L. B., Chickasha
 Leazer, R. W., Altus
 Leverett, Mrs. E. J., Ardmore
 Lewis, Mrs. E. R., Calera
 Lindauer, Mrs. Lee, Oklahoma City

Lindley, Mrs. G. W., Edmond
 Linthicum, Miss Blanche, Oklahoma City

Loes, H. D., Okmulgee
 Logan, Mrs. E. M., Weleetka
 London, Mrs. Sylvia, Blackwell
 Long, Mrs. Effie J., Laverne
 Lowe, W. I., Marlow
 Lowery, Mrs. Pat, Chandler
 Lowther, A. L., Shawnee
 Lowther, H. H., Asher
 Lowther, Mrs. H. H., Asher
 Lucas, Minnie, Fairview
 Lucas, Mrs. J. F., Wetumka
 Lucas, Mrs. M. D., Wetumka
 Lummas, B. N., Delhi
 Lummus, Mrs. B. N., Delhi
 Lund, Mrs. A. O., Blackwell
 Lyons, Mrs. Alva, Oklahoma City
 Lynch, Mrs. John, Lindsay

—M—

Macon, J. K., Tecumseh
 Maddox, A. L., Port
 Manning, Mrs. Tom, Frederick
 Manning, Miss Marie, Grandfield
 Marshall, Floyd, Loco
 Martin, Mrs. Roy, Wynnewood

Martin, Mrs. L. C., Bristow
 Martin, L. C., Bristow
 Martin, O. E., Allen
 Martin, Orel, Muskogee
 Martindale, J. P., Enterprise
 Mashburn, Mrs. E. V., Oklahoma City
 Mashburn, E. V., Oklahoma City
 Mathews, O. G., Watonga
 Mathis, Mrs. Cad, McAlester
 Mathis, Cad, McAlester
 Maxey, H. Truman, Carmen
 Maxey, Mrs. H. Truman, Carmen
 Medearis, Rev. T. W., Miami
 Mercy, A. J., Temple
 Merrell, Mrs. C. D., Perry
 Merrell, Maye, Okemah
 Metcalf, Mrs. W. D., Purcell

—Mc—

McAdoo, W. C., Okmulgee
 McAdoo, Mrs. W. C., Okmulgee
 McCaulley, Fred A., Shawnee
 McCarty, T. G., Harlan
 McCarty, Mrs. W. T., Marietta
 McCarty, Mrs. W. B., Oklahoma City
 McCoy, Mrs. J. T., Bowlegs
 McCloud, Mrs. John, Drumright
 McCord, Mrs. L. H., Okemah
 McClung, R. L., Tulsa
 McClung, Mrs. R. L., Tulsa
 McCray, Mack, Shawnee
 McCray, Mack Jr., Shawnee
 McCulley, J. W., Fairview
 McKellar, Mrs. D. A., Ardmore
 McKinney, J. W., Keota
 McKnight, Roy J., Shawnee
 McGregor, R. K., Roosevelt
 McGuire, Mrs. C. E., Oklahoma City
 McLaughlin, Mrs. J. H., Edmond
 McMillan, Beulah, Wetumka
 McMillan, Mrs. Thomas, Wetumka
 McMillan, Mrs. George, Bristow
 McPhail, Mrs. E. G., Comanche
 McSwain, S. B., Pond Creek
 Mickle, Mrs. J. B., Indianola
 Milwee, Mrs., McAlester
 Miller, W. O., Shawnee
 Mills, C. L., Wellston
 Miller, R. C., Durant
 Miller, R. H., Hominy
 Miller, Mrs. W. O., Shawnee
 Miller, Mrs. C. P., Purcell
 Miller, Mrs. S. S., Tulsa
 Miller, Mrs. R. H., Hominy
 Miller, Bill, Skiatook
 Miller, Miss Elizabeth, Durant

Miller, Eugene, Wewoka
 Minter, J. L., Pocasset
 Monroe, P. C., Lawton
 Montgomery, Mrs. D. L., Marietta
 Montgomery, D. L., Marietta
 Moore, Harry, Lindsay
 Moore, Rev. W., Howard
 Moore, Mrs. Harry, Lindsay
 Morgan, Harry, Woodward
 Morris, C. C., Ada
 Morris, Mrs. C. C., Ada
 Morris, Mrs. H. O., Atoka
 Morris, H. O., Atoka
 Morris, W. R., Tonkawa
 Morgan, S. M., Boise City
 Mullins, Mrs. R. L., Rocky
 Mullins, R. L., Rocky
 Mullins, Harley, Rocky
 Music, Maxine, Clayton
 Music, Geraldine, Clayton
 Mustain, Erma, Walters
 Muse, Mrs. A. D., Pauls Valley
 Muse, Rev. A. D., Pauls Valley
 Myers, Walter E., Oklahoma City
 Myers, Rev. O. T., Stigler

—N—

Nanney, T. G., Wewoka
 Naney, Rupert, Oklahoma City
 Naylor, Rev. G. R., Ft. Towson
 Neal, Mrs. Launa, Cordell
 Nelson, Mrs. Charles, Lindsay
 Noland, W. N., Durant
 Netherton, Mrs. T. H., Oklahoma City
 Netherton, T. G., Oklahoma City
 Nichols, Mrs. Joe, Pauls Valley
 Nichols, Eld. W. F., Chickasha
 Nichols, Buford, Deval
 Northrip, D. O., Noble

—O—

Orr, Mrs. A. R., Seminole
 Old, Mrs. Guy R., Idabel
 Outlaw, J. E., Tulsa
 Owens, Rev. E. H., Oilton

—P—

Palmer, Mrs. A. J., Granfield
 Palmer, Mrs. Elmer, Comanche
 Paramore, J. W., Duncan
 Parker, Mrs. A. B., Lindsay
 Parsons, Burk, Wanette
 Patterson, Mrs. Frank W., Spiro
 Patterson, Frank W., Spiro
 Pennington, Mrs. J. A., Jr., Okla. City
 Pennington, Rev. J. A., Jr., Okla. City

Perkins, Mrs. Will, Tipton
 Perkins, D. M., Wewoka
 Petterson, Mrs. E. W., Okla. City
 Pfeiffer, J. L., Lawton
 Phelps, G. Lee, Wetumka
 Phelps, Mrs. G. Lee, Wetumka
 Phillips, Mrs. J. D., Asher
 Phillips, J. D., Asher
 Phillips, Miss Faye, Ardmore
 Phillips, Mrs. Eva, Walters
 Pierce, W. B., Lawton
 Pierce, Mrs. W. B., Lawton
 Potter, Andrew, Okla. City
 Plummer, Mrs. F. W., Okla. City
 Pratt, J. F., Pauls Valley
 Price, Mrs. N. J., Okemah
 Price, Mrs. J. C., Ardmore
 Prichard, J. H., Comanche
 Pruett, Ozie, Cyril
 Purcell, Mrs. Frank, Pauls Valley
 Putman, Mrs. J. S., N. McAlester

—Q—

Quick, Rev. Ernest, Hugo
 Quick, Mrs. Ernest, Hugo

—R—

Roberts, W. A., Tonkawa
 Roberts, Mrs. W. A., Tonkawa
 Robinson, John A., Miami
 Robinson, Mrs. John A., Miami
 Robinson, C. L., Pharoah
 Robinson, Mrs. Myrtle, Tulsa
 Robbins, L. C., Claremore
 Robbins, Mrs. S. W., Asher
 Robbins, S. W., Asher
 Roberson, Mrs. Cloyd, Oklahoma City
 Rodgers, Mrs. F. G., Duncan
 Rodgers, Forest G., Duncan
 Rogers, B. A., Shawnee
 Rogers, Mrs. Mary M., Atoka
 Roe, Rev. Morris, Okla. City
 Rachel, Morris J., Garvin
 Raley, J. W., Shawnee
 Raley, Leroy W., Rush Springs
 Rawlings, Mrs. J. E., Tulsa
 Reaves, Rev. J. B., Pauls Valley
 Rector, Mrs. W. Lee, Ardmore
 Rector, Rev. W. Lee, Ardmore
 Reeves, Rev. J. B., Pauls Valley
 Reneau, Mrs. C. W., Okla. City
 Richardson, Mrs. W. B., Shawnee
 Richardson, J. S., Fairfax
 Richardson, Mrs. C. B., Pauls Valley

Richter, Mrs. H. G., Pauls Valley
 Ridgeway, Elmer, Okla. City
 Ridgeway, Mrs. Elmer, Okla. City
 Riley, Mrs. D. L., Altus
 Riley, D. L., Altus
 Ritchie, Mrs. E. T., Okemah
 Rose, Mrs. D. D., Purcell
 Ross, Mrs. E. A., Shawnee
 Rounds, J. B., Okla. City
 Rounds, Mrs. J. B., Okla. City
 Routh, Mrs. E. C., Okla. City
 Routh, Dr. E. C., Oklahoma City
 Ruble, Mrs. H. P., McAlester
 Rushing, Mrs. R. A., Shawnee
 Russ, Mrs. Grace, Shawnee
 Ryan, Mrs. Roger, Shawnee

—S—

Sanders, Mrs. Lynn, Walters
 Sankey, Dewitt, Schuller
 Sattawhite, Miss Lucille, Hugo
 Savage, Rev. C. B., Lamont
 Scantlan, S. W., St. Louis, Okla.
 Scantlan, Mrs. S. W., St. Louis, Okla.
 Scott, J. Harvey, Okla. City
 Scales, J. Grover, Miami
 Scales, Mrs. J. Grover, Miami
 Scrivner, Mrs. Enoch, Okla. City
 Scurlock, Mrs. Jewell, Chickasha
 Sellers, E., Oilton
 Sewell, Mrs. Bailey O., Ray
 Shaber, Mrs. Bert, Wetumka
 Shelby, C. Lex, Cherokee
 Sheldon, R. D., Harrah
 Sheldon, Mrs. R. D., Harrah
 Shelton, Mrs. J. C., Crowder
 Shelton, Mrs. Gordon, Mangum
 Shelton, Rev. Jeff, Lone Oak
 Sheppard, A. B., Macomb
 Sheppard, Dow, Macomb
 Shipp, J. W., Ada
 Sigler, Franklin, Okla. City
 Simons, Mrs. A. A., Mountain View
 Simons, A. A., Mountain View
 Simmons, Rev. L. R., Shawnee
 Simmons, Mrs. L. R., Shawnee
 Simpson, W. T., Fitzhugh
 Simpson, Lester, Butler
 Sloan, Mrs. M. J., Tulsa
 Smallwood, Mrs. W. H., Wilburton
 Smedley, E. E., Calvin
 Smith, R. E., Haileyville
 Smith, Martin, Douglass
 Smith, Ralph, St. Louis, Okla.
 Smith, Rev. Bill, Haileyville
 Smith, Mr. Harry, Warner
 Smith, Mr. W. B., Cordell

Smith, Mrs. W. B., Cordell
 Smith, Nova, Cushing
 Smith, Mrs. Nova, Cushing
 Smith, E. L., Okla. City
 Smith, Mrs. E. E., Okla. City
 Smothers, Mrs. W. C., Pauls Valley
 Stallings, Rev. O. M., Tulsa
 Stallings, Mrs. O. M., Tulsa
 Standridge, Christine, Tulsa
 Standridge, W. J., Vanoss
 Stanford, Mrs. C. F., Okla. City
 Stanford, C. F., Okla. City
 Stanfield, Rev. A. N., Guymon
 Stanton, Mrs. A. C., Crowder
 Stephens, Rev. R. E., N. McAlester
 Stephens, Mrs. R. E., N. McAlester
 Stevens, Mrs. T. W., Muskogee
 Stevens, T. W., Muskogee
 Stevens, Mrs. Jessie C., Lexington
 Stevens, J. Harvey, Frederick
 Steward, M. C., Tecumseh
 Stewart, J. A., Weleetka
 Stegadill, Alice, Blackwell
 Stone, Rev. Carl H., Garber
 Stigler, H. W., Frederick
 Stigler, G. H., Sand Springs
 Stinson, Mrs. Charles G., McAlester
 Storer, Mrs. J. W., Tulsa
 Storer, J. W., Tulsa
 Stark, Earl L., Lawton
 Stark, Mrs. Earl L., Lawton
 Stringer, Mrs. A. L., Lawton
 Stringer, D. C., Erick
 Stubblefield, Mrs. C., Okla. City
 Spence, Tom, Marietta
 Spiller, Rev. E. A., Checotah
 Spooner, Berta K., Okla. City
 Sporleider, Mrs. Wm., Okemah
 Swan, Mrs. C. W., Okmulgee

—T—

Tannehill, Mrs. W. F., Drumright
 Tarman, Miss Gracia, Muskogee
 Taylor, Leroy, Seminole
 Taylor, Mrs. Leroy, Seminole
 Taylor, J. E., Okla. City
 Taylor, Miss Pauline, Okla. City
 Taylor, Earl, Maysville
 Taylor, John, Ryan
 Thurmond, Mrs. T. A., Ardmore
 Tiefel, Paul, Okla. City
 Tindell, J. L., Calvin
 Ticer, Mrs. J. W., Shawnee
 Tooley, Mrs. Anna, Asher

Thomas, Mrs. Forrest, Pauls Valley

Thomas, Mrs. Mary, Okla. City

Thomas, H. A., Willow

Thomason, Robert, Shawnee

Thompson, Walter D., Bartlesville

Thompson, Mrs. C. Jackson, Haskell

Tuley, Bent, Eaves City

Tuggle, James, Lindsay

Turley, Mrs. W. E., Ada

Turner, Chesterfield, Shawnee

Turner, Mrs. Chesterfield, Shawnee

Turner, H. F., Wewoka

—V—

Varner, Virgil, County Line

Velau, H. G., Hastings

Velau, Mrs. H. G., Hastings

Vickers, Lena, Muskogee

—W—

Waldroop, L. E., Frederick

Walker, Charlotte, Clayton

Wallace, L. T., Shawnee

Wallis, Bertha, Okla. City

Wagnen, Mrs. L. A., Frederick

Ward, C. D., Pauls Valley

Ward, Naomi, Hugo

Ward, M. A., Purcell

Ward, Mrs. Lottie, Cordell

Wasson, A. F., Alva

Watkins, Kenneth, Tuttle

Watkins, J. D., Tuttle

Watkins, C. T., Spiro

Watson, Mrs. E. L., Okmulgee

Watson, E. L., Okmulgee

Webb, Mrs. Frank, Drumright

Weeks, Rev. W. P., Dustin

Wells, Mrs. John H., Purcell

Wells, Mrs. Mildred, Okla. City

West, Rev. H. J., Hollis

West, Mrs. H. J., Hollis

West, G. R., Granite

Westmoreland, E. W., Heavener

Whicker, Wm. N., Ames

White, Mrs. Sam, County Line

White, Mrs. A. B., Sulphur

White, A. B., Sulphur

Whitehurst, Mrs. A. F., Kingfisher

Whitlock, Rev. A. F., Butler

Whitten, Mrs. Lena, Lawton

Wolfinger, D. S., Woodward

Worthington, A., Pawhuska

Woofter, Mrs. I. S., Tulsa

Wray, F., Terral

Wright, Mrs. J. C., Wynnewood

Wiles, H. T., Seminole

Wilbanks, Dr. C. E., Mangum

Wilburn, Mrs. Tom, Broken Arrow

Wilcoxson, Mrs., Lawton

Wilcoxson, W. A., Lawton

Wilkes, Sam, Spaulding

Wilhelm, J. C., Tulsa

Willhoyte, H. B., El Reno

Williams, Otto, Shawnee

Williams, Sam, Lawton

Williams, Mrs. Otto, Shawnee

Williams, John, Perkins

Williams, Rev. J. L., Hollis

Wills, Mrs. Roy T., Miami

Wills, Roy T., Miami

Winans, Mrs. W. G., Marietta

Winans, Rev. W. G., Marietta

Winningham, Mrs. E. H., Frederick

Wilson, J. A., Tulsa

Wilson, Mrs. J. A., Tulsa

Wilson, Mrs. S. W., Shawnee

Witt, Mrs. Eva May, Shawnee

—Y—

Youts, C. A., Shawnee

Yoder, Ruth, Fairview

ROLL OF VISITORS

—A—

Abbot, Mary, Ada
 Aelxander, Geo. E., Wanette
 Alexander, Mrs. Geo. E., Wanette
 Allmon, W. A., Seminole
 Allred, Mrs. J. E., Okla. City
 Anderson, O. M., Bowlegs

—B—

Burrows, Mrs. Guy, Hugo
 Burns, Mrs. Paul, Shawnee
 Burnett, Mrs. Clara, Clayton
 Burge, Patsy Joice, Chandler
 Bumgartner, Constance, Ada
 Brinlee, Mrs. Lucille, Konawa
 Brandon, Patty Lee, Ada
 Braly, Mrs. Leonard, Ada
 Braly, Geneva, Ada
 Bradshaw, Mrs. Lillie, Ada
 Boyd, Fama, Seminary Hill, Tex.
 Bonenberger, Melvin, Okla. City
 Berner, Mrs. W. G., Bowlegs
 Bennett, Katherine, Ada
 Bell, Miss Gladys, Shawnee
 Bechtel, Marion, Blackwell
 Baze, Mrs. Maggie, Ada
 Baxter, Rev. Chester A., Wichita Falls, Texas
 Bates, Mrs. Ida, Konawa
 Barr, Jack, Konawa
 Barnum, R. E., Atoka
 Barnum, Mrs. H. E., Atoka
 Barnett, Zelphia, Ada
 Bantley, Mrs. O. G., Coral Gables, Florida
 Bandy, Mrs. J. L., Maud
 Badon, H. R., Maud

—C—

Crolle, Mrs. Edith, Norman
 Curb, Chas., Shawnee
 Curb., Mrs. Chas. Shawnee
 Cumbie, Mrs. O. D., County Line
 Crittenden, Mrs. C. L., Shawnee
 Crittenden, Mildred, Shawnee
 Cooper, L. L., Ft. Worth, Texas
 Cook, Mrs. E. J., Seminole
 Cook, Mrs. Geo. L., Seminole
 Collins, Virginia, Ada
 Colbert, Mrs. Oad, Okla. City
 Click, Beulah Myrl, Ada
 Click, Ethel, Ada
 Clark, Rev. A. O., Okmulgee
 Caudle, Mrs. Caroline, Bowlegs
 Caudle, Sibbl, Bowlegs
 Calloway, Robert, Ada

—D—

Daniel, Miss Susan, Norman
 Davis, Helen, Ada
 Davis, Mrs. A. H., Ada
 Deating, Betty Jo, Ada
 Deering, Leontine, Ada
 Deering, Dale Morris, Ada
 Dismukes, Hugh, Ada

—E—

Ellinger, Chas, Noble
 Ellis, Mrs. D. B., Okla. City
 Eslick, Mrs. J. T., Shawnee

—F—

Fulgham, Gloria Jean, Wagoner
 Freeman, Rev. M. R., Seminole
 Freeman, Vivian, Ada
 Freeman, Evy, Shawnee
 Freeman, Dick, McAlester
 Fowler, Mrs. C. O., Okla. City
 Foster, Marie, Ada
 Fisher, Pauline, Ada
 Firey, Harriet, O. B. U., Shawnee
 Finley, Mr. George, Chickasha
 Finley, Mrs. George, Chickasha
 Fielder, A. C., Faxon

—G—

Guinn, Mrs. May, Bowlegs
 Griswold, Mrs. W. F., Seminole
 Grimmett, Mrs. H. C., Anadarko
 Grimmett, H. C., Anadarko
 Goodwin, Geo. M., Konawa
 Goodwin, Mrs. Geo., Konawa
 Goodman, Velma, Ada
 Gregory, Mrs. W. C., Stonewall
 Gregory, W. C., Stonewall
 Greenlee, William, Konawa
 Green, George, Austin, Texas
 Gowin, Miss Opal, Shawnee
 Gilchrist, Jennie, Maud
 Gibbs, Kathleen, Seminary Hill, Texas
 Garrett, Mrs. G. W., Stonewall
 Gargis, Hubert, Ada
 Garner, Mary Lynn, Ada
 Garner, J. Nell, Ada

—H—

Hadley, Mrs. Nora, Okla. City
 Haley, J. F., Drumright

Hall, Mrs. H. J., Stonewall
 Hall, H. J., Stonewall
 Hammond, Mrs. H. H., St. Louis, Oklahoma
 Hanks, Doris, Shawnee
 Harber, Mrs. Raymond, Seminole
 Hard, Mrs. U. P., Allen
 Hardee, Mrs. C. A., Ada
 Harned, Mrs. Lee, McAlester
 Harris, B. B., Wetumka
 Harris, Mary Lee, Shawnee
 Harris, Mrs. L. N., Ada
 Hawn, Mrs. C. E., Warrensburg, Missouri
 Hawn, Rev. C. E., Warrensburg, Missouri
 Harrell, Clay, Ada
 Hayes, Geo. L., Ada
 Hayes, Mrs. Geo. L., Ada
 Hayden, Dale, Ada
 Heathman, Lou Ellen, Roff
 Hemphill, Ona, Bowlegs
 Hemphill, Jesse, Bowlegs
 Hemphill, Mr. J. O., Bowlegs
 Hemphill, Mrs. J. O., Bowlegs
 Herring, Mrs. W. C., Ada
 Hibbert, Mrs. W. W., Ada
 Hibbert, W. W., Ada
 Hicks, Mrs. E. J., Seminole
 Hightower, Mrs. C. A., Okla. City
 Hill, Ralph A., Seminary Hill, Texas
 Hodge, Bruce Collins, Waurika
 Hodge, Mrs. Collins, Waurika
 Hodge, Collins, Waurika
 Hood, Orville, Ada
 Hood, Bobby Jean, Roff
 Hogue, Mrs. Jack, Tecumseh
 Hogue, Rev. Jack, Tecumseh
 Holcomb, Miss Belle, Stuart
 Holland, Mrs. W. T., Cushing
 Horton, Y. C., Vanoss
 Hunter, Mrs. Geo. K., Shawnee
 Hunter, Mrs. W. O., Okla. City
 Hurd, Mrs. R. M., Shawnee

-J-

Jackson, C. A., Eaves City
 Jenkins, Mrs. J. M., Allen
 Jent, J. W., Shawnee
 Jent, Mrs. J. W., Shawnee
 Jeter, Harold, Ada
 Johnson, Claudia, Shawnee
 Johnson, L. L., Brazil
 Johnson, Perla May, Shawnee
 Johnston, Rev. A. L., Durant
 Johnston, Mrs. A. L., Durant
 Jones, T. S., Ryan
 Jones, Mrs. T. S., Ryan

-K-

Kamp, Kathleen, Ada
 Kamp, Mrs. H. L., Ada
 Keating, Esther Ruth, Ada
 Keating, Billy Jean, Ada
 Keener, Mrs. Beatrice, Allen
 Keith, Charles, Ada
 Kerr, Mrs. A. W., Okla. City
 Kidwell, Clara, Allen
 Kidwell, George, Allen
 Kidwell, Mrs. T. K., Allen
 Kilpatrick, Mrs. A. S., Ada
 King, Rev. Geo. M., Ardmore
 Kitchell, Mrs. J. R., Ada
 Kitchell, Marjorie, Ada

-L-

Lynn, Mrs. F. W., Okla. City
 Lummus, Edith Joy, Delhi
 Lucas, Mr. J. F., Seminole
 Lowther, Mrs. A. L., Shawnee
 Lowe, Mrs. W. L., Marlow
 Lowe, O. L., Okla. City
 Lopez, R. P., Ada
 Looney, Mrs. Floyd, Stigler
 Looney, Floyd, Stigler
 Loman, Connie, Ada
 Lewther, W. J., Asher
 LeBeau, Mrs. R. S., County Line
 Lenders, Rev. Martin Wendell, Seminary Hill, Texas
 Lawson, Eual, Marietta

-M-

Maddux, Frank, Fort Sumner, New Mexico
 Marcum, Mrs. Clarence, Ada
 Marcum, Frances Faye, Ada
 Magruder, Walker, Bowlegs
 Magruder, Lucille, Bowlegs
 Martin, Lela, Warner
 Mattocks, Geo. E., Shawnee
 Maxey, J. C., Ada
 Mendenhall, Earl, Konawa
 Miller, Melva Don, Shawnee
 Minton, Mrs. S. J., Allen
 Miracle, Mrs. V. W., Okemah
 Montgomery, Mary, Marlow
 Montgomery, Mrs. D. M., Marlow
 Morgan, Rosemary, Ada
 Morgan, Gwendolyn, Ada
 Morris, M. H., Ada
 Morris, Miss Clara, Okla. City
 Morrison, Rebecca, Shawnee
 Morton, Buddy, Purcell
 Mulkey, Harold R., Shawnee
 Murphy, Willa Mae, Ada

—Mc—

McDowell, Mrs. J. E., Allen
McFarland, Miss Jo, Bowlegs
McKeown, Mrs. Roy S., Ada
McKeown, Kate, Ada
McKnight, Mrs. R. J., Shawnee
McSwain, Ruth, Shawnee

—N—

Nabors, Mabel, Ada
Nance, C. C., Okla. City
Naney, Mary Lonelle, Okla. City
Nix, Rev. J. F., Clovis, New Mexico
Norris, Mrs. Joe, Vanoss
Naylor, Francene, Ada

—O—

Owens, Mrs. C. T., Allen
O'Neal, Mrs. W. W., Ada
Ogee, Mrs. L. H., Maud

—P—

Page, Mrs. Fred, Allen
Palmer, H. D., Lawton
Parker, G. L., Lawton
Parker, Mrs. G. L., Lawton
Patterson, Mrs. W. H., Ada
Pavillard, Mrs. Lucille, Lindsay
Pegg, Mrs. Guy, Allen
Petroff, E. A., Rogers, Ark.
Plemons, Wanna Lee, Bowlegs
Porterfield, Mrs. W. W., Shawnee
Potter, Maxine, Shawnee

—R—

Ray, Mr. C. J., Seminole
Ray, Mrs. C. J., Seminole
Reed, Lovada, Ada
Reed, Mavis, Ada
Reed, Mrs. C. O., Allen
Reed, Mrs. H. G., Wetumka
Reynolds, George, Altus
Rice, Freethals, Ada
Riley, Richard Thomas, Altus
Roberts, Mrs. P. W., Okemah
Rodgers, Mrs. Tom, Okemah

—S—

Sapp, James M., Shawnee
Sally, Muriel, Ada
Scarborough, Mrs. L. R., Ft. Worth
Texas
Scarborough, Dr. L. R., Fort
Worth, Texas
Scarborough, Luda, Ada
Scarborough, Mary Elizabeth, Ada
Schabel, Mrs. A., Oklahoma City

Sewell, Bailey, Konawa
Sexton, Mrs. Ike, McAlester
Shi, Mrs. L. P., Stratford
Summons, Mrs. Bert, Ada
Simpson, Gladys, Ada
Smallwood, Rev. J. B., Dallas,
Texas
Smallwood, Mrs. J. B., Dallas,
Texas
Smith, Miss Bertha, St. Louis,
Oklahoma
Smith, Mrs. Geo. Okla. City
Smith, S. R., Bonham, Texas
Smith, Mrs. S. R., Bonham, Texas
Smith, W. B., Noble
Smith, Evelyn, Ada
Spencer, Lorene, Shawnee
Spring, Mrs. A. A., Ryan
Standard, W. A., Ada
Standard, Mrs. W. A., Ada
Stephens, Viva, Konawa
Stephens, Helen, Bowlegs
Stephens, Daisy Lee, Bowlegs
Stone, E., Shawnee
Stirckland, Rev. J. J., Luling,
Texas
Sugg, S. A., Ada
Stroope, Mrs. Daisy, Ada

—T—

Ticer, Mrs. J. E., Shawnee
Todd, Marva Nell, Ada
Toliver, Mrs. Wm., Stratford
Treadwell, M. A., North Little
Rock, Arkansas
Trent, Miss Thelma, Tulsa
Trumble, T. A., Spaulding
Tucker, Doris, Ada
Tucker, Imogene, Ada
Tucker, Kathleen, Ada
Tucker, Mary, Ada
Turner, Roscoe D., Ada

—U—

Underwood, Mrs. John, Ada

—V—

Vanzant, R. L., Bowlegs
Vanzant, Mrs. R. L., Bowlegs
Velau, Charlotte Ann, Hastings

—W—

Wallace, R. L., Chickasha
Wammack, Mrs. Sam, Shawnee
Ward, Hermon, Eaves City
Watson, Mrs. B. T., Okla. City
Watters, Mrs. James, Weleetka
Wausson, John, Ada
Webb, Miss Elizabeth, Ada

Webber, Dr. E. F., Okla. City	Williams, W. H., Shawnee
Webb, Miss Adele, Ada	Williams, Mrs. R. R., Shawnee
White, M. G., Bahia, Brazil	Williams, R. R., Shawnee
Whitford, Stuart, Ada	Wise, Mildred, Ada
Whitford, Estelee, Ada	Wyckoff, Homer, Ada
Wiles, Mrs. H. T., Seminole	Wyckoff, Arlene, Ada
Williams, Mrs. W. H., Shawnee	
Williams, Paul, Shawnee	
Williams, Mrs. John T., Stratford	Zamudio, John, Ada

-Z-

Proceedings

Ada, Wednesday, 9:30 A. M.

Theme of Convention—"Ye shall be witnesses unto Me."

1. The Baptist General Convention of the State of Oklahoma met with the First Baptist Church of Ada, November 14, 1934, at 9:30 A. M., President C. C. Morris, Ada, presiding.

2. Mr. George Reynolds led in singing, "Come Thou Fount." Lee Baum at the piano.

3. R. C. Howard led in the opening prayer.

4. President Morris called the convention to order.

5. The Committee on Credentials was announced:

D. D. Barber

A. B. White

W. B. Smith

6. Congregation stood singing, "Oh for a Thousand Tongues to Sing."

7. Chesterfield Turner led in the devotional service, reading from John 17.

8. Judge W. C. Duncan, Ada, gave the address of welcome.

9. A. L. Aulick, Oklahoma City, responded to the address of welcome.

10. D. D. Barber read the report of the Committee on Credentials reporting 508 messengers already registered at this hour, 10:20 A. M. and moved that these, with all others who may register during the session, constitute the convention now in session. Motion carried.

D. D. Barber, Chairman

A. B. White

W. B. Smith

11. Congregation stood singing, "There is a Fountain Filled with Blood."

12. The time for organization having arrived, C. E. Wilbanks nominated C. C. Morris for president.

13. J. M. Jones moved that the secretary cast the unanimous vote of the convention for president of the convention for the coming year. Motion carried.

14. Recording Secretary cast the vote of the Convention for C. C. Morris for president.

15. George P. Drake nominated Rupert Naney as one of the vice-presidents.

16. G. Naylor nominated T. W. Medearis as second vice-president.

17. W. O. Leach moved that the secretary cast the unanimous vote of the Convention for first and second vice-presidents of the Convention.

18. Secretary cast ballots for Rupert Naney and T. W. Medearis as first and second vice-presidents respectively.

19. K. D. Turner nominated John T. Daniel as Recording Secretary of the Convention.

20. K. L. Chapman moved that the president cast vote of the Convention for John T. Daniel as Recording Secretary of the Convention.

21. President C. C. Morris cast the ballot for John T. Daniel.

22. E. W. Hatchett nominated W. B. Smith as Assistant Recording Secretary.

23. Motion prevailed that the secretary cast the ballot for W. B. Smith as Assistant Recording Secretary.

24. Recording Secretary cast the ballot for W. B. Smith as Assistant Recording Secretary.

25. Chesterfield Turner nominated Andrew Potter for Corresponding Secretary and Treasurer of the Convention.

26. T. P. Haskins moved that the secretary cast the ballot for Andrew Potter and motion carried by standing vote.

27. The secretary cast the ballot for Andrew Potter for Corresponding Secretary-Treasurer of the Convention.

28. T. B. Holcomb and G. M. Ford were appointed to conduct Andrew Potter and Mrs. Potter to the platform.

29. Secretary Potter spoke briefly to the Convention with words of appreciation.

30. Rupert Naney moved that the president cast the ballot for J. B. Rounds as Historical Secretary of the Convention.

31. President Morris cast the ballot for J. B. Rounds for Historical Secretary of the Convention.

32. Secretary Potter introduced and welcomed the following visitors and pastors:

PASTORS: Rev. Haskell Beck, Sharon; Rev. Dan Beltz, Bartlesville; Rev. W. A. Boston, Maramec; Rev. E. C. Cain, McCloud; Rev. R. L. Dodd, Texhoma; Rev. Thos. J. Doss, Shawnee; Rev. J. D. Foster, Gotebo; Rev. K. C. Harris, Durant; Rev. Chester A. Hart, Quapaw; Rev. C. Roger Johnson, Nash; Rev. S. M. Morgan, Boise City; Rev. Mack McCray, Shawnee; Rev. Buford Nichols, Devol; Rev. W. B. Pierce, Lawton; Rev. Ozie Pruett, Jr., Cyril; Rev. J. Harvey Scott, Oklahoma City; Rev. E. A. Spiller, Checotah; Rev. H. A. Thomas, Delhi; Rev. Russell Trammell, Stigler.

VISITORS: Rev. W. F. Ferguson, Gainesville, Texas; Dr. George Green, Austin, Texas; Rev. L. L. Johnson, Brazil; J. J. Strickland, Luling, Texas; M. A. Treadwell, Little Rock, Arkansas.

33. The Secretary read telegrams from Conventions in Kentucky, North Carolina and from Dr. M. E. Dodd in Japan.

34. Motion by J. B. Rounds that the Secretary send suitable replies to these telegrams including Tennessee, Mississippi, Louisiana and Alabama Conventions. Motion carried.

35. The hour having arrived for the annual sermon, Geroge Reynolds led in singing, "Am I a Soldier of the Cross."

36. J. W. Storer, Pastor of the First Baptist Church, Tulsa, preached the annual sermon reading II Kings, Chapter 7, and using the 9th verse as a text: "We do not well; this day is a day of good tidings, and we hold our peace."

37. President C. C. Morris announced the following committees:

Nominations

W. O. Leach	Ernest Quick
H. W. Stigler	Augie Henry
Chesterfield Turner	

Committee on Committees

C. E. Wilbanks	T. G. Netherton
A. B. White	H. H. Boston
M. A. Cook	

Committee on Resolutions

R. C. Howard	Forrest G. Rogers
R. K. McGregor	O. L. Gibson
H. O. Morris	

Committee on Order of Business for Next Year

J. W. Storer	H. T. Wiles
Elmer Ridgeway	

38. President Morris led in closing prayer.

Wednesday, 1:45 P. M.

39. John Roy Harris led in singing:

"At the Cross"

"The Haven of Rest"

"He Leadeth Me"

"Jesus Paid it All"

Lee Baum at the piano.

40. J. W. Standridge led in prayer.

41. Wm. Smith, Haileyville, District Missionary, led in the devotional service.

42. W. O. Leach, Chairman of Committee on Order of Business, presented tentative program as printed and moved its adoption subject to such changes as are necessary. Carried.

43. H. H. Boston read the report on Religious Literature and moved its adoption. He spoke to the report. The report is as follows:

REPORT ON RELIGIOUS LITERATURE

One of the most deadly enemies of any nation, class or religious denomination of people is to think crookedly. It seems that a great number of people today in the commercial, political, and spiritual realms have their minds distorted because of crooked thinking. Yet we should not place the blame on the individual for the conditions that exist but upon the yellow press and other channels of communication that have been used to promote the interests of Satan. After a careful survey of the present conditions of our people and a diagnosis has been made of the causes, it should be one of the greatest challenges of our great denomination to set itself to the task of giving to the people the proper information to set the people to thinking aright. There are three agencies of our denomination: namely, the Sunday School Board, Baptist Book Store, and The Baptist Messenger, that have been established for the purpose of giving the people the proper information and to promoting the interest of Christ in our church life.

As we turn our attention to the power of the printed page and think of it as another tool for the propagation of Christian principles and for the promotion of denominational loyalty and solidarity, the following quotations constitute fertile soil for our claim. The Apostle Paul advises: "Give heed to reading." Francis Bacon observes: "Reading maketh a full man; conference a ready man; and writing an exact man." General Pershing writes: "We were always concerned that the morale of the troops should be kept up to a high pitch. As an aid in this direction it seemed to me that a publication of some sort that would be available to all

the troops would be useful. By my direction, the question was taken up by Colonel Nolan and the result was the "Stars and Stripes," the official newspaper of the A. E. F. There was possibly no other factor that contributed as much to the morale of the A. E. F. as the 'Stars and Stripes'." May we remember that in the army of God, His church, which is the mightiest army that ever marched across any continent with unlimited power, the "Stars and Stripes" is God's Holy Word. If we will use the Bible as a text book for our pulpit, church school, and life, we will have our people well on the way to a unified effort and a worthy program. We have other literature that has received its birth and inspiration from the Bible that should be used along with the text book to direct the thinking of our people in the right direction. The three agencies that we have to furnish this literature should be considered by our own people as outstanding in our denominational life.

1. The Sunday School Board

Our own Baptist Sunday School Board of Nashville continues to render a noble service in our state as well as in other states of our Southland. It does not receive gifts from the churches, but it contributes largely to the financial program of the denomination. The work of the board in all its departments, is worthy of our praise and our support. It does a great work in distribution of religious, denominational, and evangelistic tracts free of cost to our churches.

We, therefore, commend to our people the religious books and publications of the Sunday School Board. The Sunday School literature published by the Baptist Sunday School Board is unquestionably the best literature for our Baptist Sunday Schools. May we say that the literature is not to displace the Text Book of all Baptist Sunday Schools, the Bible, the Word of God. It is helps given by the best scholars of our denomination to give to us a clearer understanding of the Bible. May we remember that it is impossible to have human helps without an error creeping in here and yonder but as a whole we will find that it is the safest and sanest literature that can be found anywhere. We, therefore, commend its use in our Sunday Schools and Churches as a help to the study of God's Word

2. The Baptist Book Store

Mr. H. Killingsworth is manager of our Book Store in this state, which is owned and operated jointly by the Baptist Sunday School Board, Nashville, Tennessee, and our Baptist General Convention. You are able to buy through our Book Store any kind of book that relates to our denominational life, devotional, doctrinal, or missionary. These books deal with the organized life of the denomination, clear the vision, loyalty and keep our people from thinking crookedly. For the past two years, the store has shown a decline in sales and a loss in profits due to the distressed conditions of our people. The last year however gives us a brighter outlook for the future because there was an increase of sales for

the past year and a profit on the sales. The amount of sales for the past year closing December 31st, amounted to \$31,043.37, showing a profit of \$51.10. Our gain in sales this year over the same period last year was approximately 25%. Our store would be able to show a greater profit if the people and churches of our state would be more prompt in paying the accounts past due. We would, therefore, suggest that the individuals and churches having accounts with the store be prompt in the payment of their accounts and that we purchase through the Book Store in Oklahoma City, so that our Baptist Book Store would be strengthened and that in doing so we would enable the Sunday School Board to contribute more largely to the work of the denomination, and to help the mission work in our state.

3. Baptist Messenger

The Baptist Messenger is our state denominational paper and plays a great part in the denominational life of our people in this state. It is more than a sort of "trade journal" for its constituency, even more than a channel for information about the progress and the needs upon the various fields of labor. It is to be more than a medium of exchange of opinion by means of essays and articles. It is to be all of these, of course, but the resultant of its activity should be denominational loyalty and solidarity. It is to make our people increasingly denominationally minded. The reader of our state paper preserves his balance and optimism when the tides of worldly thought and opinions are running in the opposite direction. The kingdom and government of our Lord are kept to the fore-front in the midst of falling and changing ones of this earth. If at any time in the history of the earth we need a message to keep the morale of our people at a high rate it is now. Seeing the need of the Baptist Messenger we, therefore, recommend:

1. That we continue the plans as outlined by our editor, Dr. E. C. Routh, to have at least fifteen thousand subscribers.

2. That we accomplish this task by organizing clubs in our churches or by putting the Messenger in our budget and send it to every home in our church.

3. That we put the Baptist Messenger on the desk of every pastor and on the library table of every Baptist home in the State of Oklahoma.

Your committee here also wishes to commend Dr. E. C. Routh, for his able service as editor of the Messenger, for his noble Christian spirit, and the fine service that he has rendered to the denomination at his post of duty. We feel that he is one of the ablest editors in the whole Southland. Our Messenger has the greatest number of subscribers this year than at any time in the history of the publication.

Respectfully submitted:

H. H. Boston, Chairman
W. R. King
Geo. C. Hutto

BAPTIST GENERAL CONVENTION

44. E. C. Routh read a report on the Baptist Messenger. This report is as follows:

THE BAPTIST MESSENGER

The Baptist Messenger is able to report one of the best years in its history. Notwithstanding the testing times through which we have passed, we are able to report an average weekly circulation of 10,128 through the Convention year, with 9,025 circulation the last issue published. This is twice the number published two years ago last summer and is 2,000 more than a year ago. In proportion to the number of Baptists, it is probably the largest average circulation for the year of any State Baptist paper in the South.

Last year, for six months we published the paper every other week and were able to report a small operating surplus for the year. This year we have published at least sixteen pages every week, except for the usual three or four issues omitted each year for years; yet, in spite of the fact that printing costs are almost as large as they were seven years ago, and our subscription price is practically one-half of what it was then the Baptist Messenger makes a good financial showing and reports more money received than at any time in recent years.

This gratifying increase in circulation began with the reduction in price and the adoption of the church club plan. After all there is no need of publishing the Baptist Messenger unless it reaches, in a large measure, the constituency of this Convention. Its primary purpose is to inform, indoctrinate, inspire, and enlist the Baptists of Oklahoma in the great task which our Lord has committed to us. Its value as an enlistment and unifying agent has been demonstrated beyond question. It is much easier to enlist the support of Baptists for their missionary, training, and benevolent causes, when they are informed about such causes through the reading of the denominational paper. If every Baptist home in this state were to receive the Baptist Messenger, the offerings to the interests and institutions so necessary to the promotion of Christ's cause, would, beyond all doubt, be greatly increased.

The church club rate of two cents a copy per week, where five or more copies are mailed to individual addresses, and the account is carried in the name of the church, and paid weekly or monthly, has placed the Baptist Messenger within reach of every church however small it may be. Many country and small town churches have adopted this plan and are pleased with the results. What they do, other churches can do,—not for the sake of the Baptist Messenger, but for the sake of Christ's cause.

We most earnestly urge that especial emphasis be given the next ninety days to an effort to increase the circulation of the Baptist Messenger to the 15,000 mark so that every co-operative task, whether missions, evangelism, Oklahoma Baptist University, or benevolence will meet with immediate and unanimous response. What say our fellow workers to this Convention?

Respectfully submitted:

E. C. Routh

45. Motion to adopt report on Religious Literature carried.

46. George P. Drake moved to grant E. C. Routh a two weeks vacation with full pay as an annual affair. Carried.

47. Hollis Burge read the report of Committee on Auxiliaries and moved its adoption. Carried. The report is as follows:

REPORT OF COMMITTEE ON AUXILIARIES

The Auxiliaries of the Oklahoma State Baptist Convention include the following named state organizations: The Baptist Training Union, The Sunday School, Baptist Student Union, Woman's Missionary Union and Laymen's Work. It is impossible in this report to give a fair resume of the splendid work of the departments. Therefore, we shall deal only with the high points of this year's work, leaving the detailed reports to be made throughout the year through the Baptist Messenger and other agencies.

The Sunday School, The Baptist Training Union and Baptist Student Union Work

The Sunday School, The B. T. U. and B. S. U. Work under the able leadership of Secretary T. H. Farmer, has made marvelous progress.

The field of larger Sunday School and B. T. U. endeavor is comprised of ten districts, 32 associations, and 77 counties. It has been the policy of this department to promote a higher type of teacher training, the standardization of classes, departments, and Sunday Schools and for B. T. U. departments and unions making regular quarterly reports to the State office working toward standardization. An effort is now being made to perfect 32 associational Sunday school units that shall parallel the 32 operating B. T. U. associational units in monthly meetings, alternating bi-monthly between Sunday school and B. T. U. work, thus enabling us to reach effectively the churches, the Sunday schools, and the B. T. U.s of Oklahoma.

Sunday School Opportunity

In Oklahoma we have 994 reporting churches which have a total membership of 176,498 as revealed on page 260 of the 1934 Southern Baptist Handbook. We are having approximately 13,974 conversions per year. An analysis reveals that there are 889 Sunday Schools in Oklahoma. Thus the figures show that 105 churches in the state do not have Sunday Schools. Since 25% of the membership of the Sunday Schools of Oklahoma are in the Cradle Roll, Beginner, Primary and Junior Departments, we estimate that 36,850 of the Sunday School enrollment are unconverted. We find that we are reaching only 110,551 of our church members with our Sunday Schools, thus we lack 65,947 individual living breathing souls, of having our church members enlisted in the Sunday Schools.

B. T. U. Opportunity

A similar analysis indicates that we lack 131,365 of having our church members enrolled in the B. T. U. services of the churches. These figures should challenge us to our best efforts if we are to assimilate those who are passing through the waters of baptism annually.

In order to meet the emergency in the enlistment program we have elected leaders and set up departments in our state work.

Revamped Activities

It became wise for our Secretary to revamp the activities of this department since our financial ability and our physical energies would not permit the carrying out of all the programs as were set up under the separate departments, therefore, the B. T. U. Convention and the Sunday School Convention were made to alternate by years with the date placed in March. The District Conventions were fixed in June as the major operation for the second quarter; the Falls Creek Assembly and the Panhandle Assembly were fixed as the major operations for the third quarter. The Talent Tour and Rural Church Conferences were fixed in the associational meetings so that we may have in our setup meetings where our Southwide workers could contact the urban, village and open country church leadership for a progressive program in Sunday School enlargement, B. T. U. endeavor, Vacation Bible School activities, etc.

What We Did This Year

Thirteen enlargement campaigns were conducted in local churches employing 20 Southwide workers who gave 1180 hours into the work. These workers came from outside of Oklahoma into the territory.

The record for state workers gives the following results:

Miles traveled	28,775
Training Schools and Enlargement Campaigns.....	37
Associational-wide schools	4
Sunday School awards issued	4,372
B. T. U. awards issued	10,820
State-wide meetings held	5
State Tours (this included the ten district conventions)	3
Number of conversions reported	19
Additions by letter	26
Number of dedications	171
Paid to O.B.U. Press for special issues of Messenger	\$1,315.11
Paid to Orphans' Home (Falls Creek collection)	\$117.60
120 weeks spent on field by state workers or 10,730 hours	
38 weeks spent on field by S. S. Board workers or 2,204 hours	
31 other out-of-state workers spending 54 weeks or 3,132 hours	
The Vacation Bible schools greatly increased over those of last year. The records show 64 schools reported in 1934 against 43 schools reported in 1933.	

The department is responsible for the Falls Creek Assembly which is owned in fee simple by the B. T. U. with valuation of \$37,626.56. That you might see what those figures represent, let us ask you to compare them with the valuation of the Baptist Building as given on page 44 of the 1932 state annual which is \$37,527.77. It is only by the volume of attendance and registration contributions that we are able to report the assembly in splendid financial condition. It is clear of debt this year (with the exception of a note to Mrs. Maude M. Abner for \$300.00 on a piece of property purchased from her.). The annual rent of the property meets the annual interest requirement. This year we were able to lay aside \$250.00 to meet the caretaker's salary monthly. Mr. H. L. Dupree is caretaker for the current year of August 15, 1934 to August 15, 1935. The Assembly this year with an attendance of 5,332 was the best we have had in many respects.

Recommendations "Working Objectives For Year 1934-1935"

1. The organization of 32 associational functioning Sunday School units.
2. The registration of all Sunday Schools, Departments and Classes with the Baptist Sunday School Board, Nashville, Tennessee.
3. Every B. T. U. Department and Union sending in quarterly reports to the State B. T. U. office, by the 10th of each month following the close of each quarter.
4. Strict gradation of our Sunday School and B. T. U. work in harmony with the Sunday School Board's policy.
5. An enthusiastic effective B. T. U. associational organization in each of the 32 associations promoting the Junior Memory, Intermediate Sword Drill, Senior Oratorical and Hymn Contest.
6. The promotion of the Training Course for Sunday School workers and the training in Church Membership course through the B. T. U.'s.
7. Each Sunday School Department, Class and B. Y. P. U., organizing themselves for the attending of the State Sunday School Convention, Tulsa, March 20-21-22-23, 1935, and the Falls Creek Assembly, August 6-16, 1935.
8. That the churches employ the Sunday School and B. T. U. Department "Calendar of Activities" as a working schedule for 1934-1935.

Baptist Student Union

The Oklahoma delegation was the third largest attending the Quadrennial meeting of the Baptist Student Union held in Memphis, Tennessee, in the later part of October of this year. Oklahoma Baptist University had the largest delegation of any school in the South. Ira Peak, head of the Oklahoma Baptist University B. S. U., and also President of the State B. S. U., gives the following brief report of the B. S. U. activities for this year. This

department functions in the colleges and universities of the state among the Baptist boys and girls who are attending these schools.

1. State Officers:

President ----- Randall Jones, 713 College Avenue,
Stillwater, Oklahoma

Vice-President ----- Edgar Hallock, 506 Lehoma Street,
Norman, Oklahoma

Secretary ----- Ammie Pruitt, A. & M. College,
Stillwater, Oklahoma

2. Activities: Most of our work has been done in such way that we cannot put it in concrete form, but will mention some of it.

(a) Sponsored some 15 study courses in Missions, Soul-Winning, etc., on the college campuses.

(b) Engaged a large number of our students in helping with study courses, D. V. B. S., and in personal evangelism during the summer months.

(c) Over 100 conversions reported during school year.

(d) Enlisted some 750 college students to their local church (at college centers).

3. The Motive: The entire motive and purpose for our work is to connect the college student to the local church when he comes to college, and to enlist him into active Christian work.

4. Objectives:

(a) To enlist every Baptist student in college with the local church.

(b) To make Christ real to college students by Bible study, Prayer, and Personal soul winning.

(c) To establish a B. S. U. organization on each college campus in the state. (We now have a B. S. U. on nine campuses.)

5. Expenditures:

(a) To the denomination, nothing.

(b) To the colleges, nothing.

(State work sponsored individually above church pledge. Each local campus is included in the regular church budget of the churches near the college.)

6. Recommendation:

(a) Pastors of the state inform themselves to the true nature of the Baptist Student work.

(b) That the pastors over the state give better co-operation to the pastor in college centers by letter, etc., regarding the students coming from their churches.

(c) Pray for the Baptist Students of the South as they strive to "make Christ their Master."

The Department of Woman's Missionary Union

The quotation from the 1932 report of Auxiliaries, the introductory quotation of the Woman's Missionary Union, can surely be repeated this year with great significance. The quotation is as follows:

"In the midst of chaotic, gravely serious world conditions, Woman's Missionary Union has walked through the days with the assurance of the indomitable promise, 'He shall reign' as a beacon to faith and courage."

A brief summary to prove this quotation has been gleaned from Mrs. Spooner's Annual report to the Twenty-Ninth Annual Meeting of the Woman's Missionary Union of Oklahoma.

1. There are 586 societies, fostering this year 312 Y. W. A.'s, 441 G. A.'s, 274 R. A.'s, and 347 Sunbeam Bands, a total of 1,374 missionary organizations for the young people of our state. 221 new auxiliaries and 32 W. M. S.'s make a total of 253 new organizations this year.
2. In 184 churches we have maintained full W. M. U. families, many having six and seven auxiliaries. Of this splendid group, we have thus far 6 standard A-1, W. M. U. families.
3. Twenty-eight associations have had a rally each quarter during the year.
4. In 1,690 mission study classes we have been learning about every kindred, every tribe on this terrestrial ball. Surely this is a day of mission study. I believe with my whole heart that mission study is the most significant fundamental in our plan of work for the reason that through the influence of a stimulating book many women have come to put prayer, Bible study and gifts into their rightful places.
5. At the W. M. U. Training School, Louisville, and Southwestern Training School at Fort Worth, choice young women are preparing for definite service.
6. White Cross, this year, becomes more vital to us since one of our very own daughters, Elizabeth Routh, goes to represent us in Ogbomoso Hospital, Nigeria, Africa. Let us not forget to increase our prayers for her and her work as well as our gifts for her support. We must support others who were appointed at the same time through the Christmas offering. This year, Oklahoma W. M. U. gave \$6,176.78. Another year, we must surely increase.
7. This year 686 young people's organizations and 534 W. M. S. gave \$3,882.25 for Home Missions. A ten per cent increase has been added for the 1935 goal.
8. Clothing valued at \$4,169.45, cash for shoes, hats and books, \$1,565.00, 82 quilts, \$328.00, 591 cases of eggs, \$2,364.00, 33 coops of chickens, \$418.50, soap, linens, and miscellaneous, \$439.50, produce of every kind, chickens, eggs, fruits, vegetables and groceries coming by truck, \$6,597.80, making a total of \$15,882.25, were contributed by the societies of this state.
9. From November 1, 1933, to November 1, 1934, we have received \$12,624.21, on the dormitory fund.
10. This year the total cash contributions going to the Co-operative program, state missions, home missions, Lottie Moon Christmas offering, dormitory fund, Scholarship, White Cross, Margaret Fund, Nursery Fund at Southwestern Train-

ing School, the Orphans' Home and to local work amount to \$73,515.25. The other contributions besides cash given to these institutions and objects make a total of \$11,834.75, making a grand total of cash and other contributions of \$85,350.00.

Words cannot express our appreciation to Mrs. Spooner and the women of Oklahoma, for their wonderful work during these hours of uncertainty. Surely they have "carried on."

The Laymen's Work

Our Laymen are without paid secretarial leadership or any financial budget. The state chairman, J. E. George of Enid, Oklahoma, the president, secretary and ten district chairmen serve voluntarily. The objectives of the laymen's program are to teach a fuller stewardship, encourage weekly offerings, support the pastor, fill the pews, foster missionary endeavors, encourage the brethren and win souls.

Almost all work that has been done in this department has been of local dimensions. Many churches foster a brotherhood. Some of the associations have organizations which meet quarterly. Many of them have splendid programs of great inspiration and fellowship.

It is recommended that the local pastors be active in promoting a laymen's organization in their local churches and that the laymen be urged to organize for the promotion of the objectives of the organizations as fostered by the State and Southern Baptist Convention.

It is further recommended that as soon as possible a paid secretary or other means, be devised to give the laymen's work its proper place among the Baptists of Oklahoma.

Professor J. E. George of Enid should be commended for the faithful work in this department.

To all these departments and their leaders we extend our gratitude, our support and our prayers.

Respectfully submitted:

Hollis A. Burge, Chairman

L. C. Robbins

Earl L. Stark

J. M. Hawes

R. C. Holcomb (Not present at Committee meeting or Convention.)

48. J. E. George, State Chairman of Laymen's Organization, spoke on the Brotherhood work in Oklahoma.

49. Dr. George Green, Texas, was allowed ten minutes as representative of the Relief and Annuity Board of the Southern Baptist Convention.

50. President Morris appointed a committee of five laymen to nominate state and district leaders of the Laymen's Organization.

A. L. Crable, Stillwater; Ray Evans, Shawnee; Homer Grimmett, Anadarko; W. C. Duncan, Ada; E. V. Mashburn, Oklahoma City.

51. J. W. Storer read the report of Committee on Missions and moved its adoption. Carried. The report is as follows:

REPORT OF COMMITTEE ON MISSIONS

To this Committee has been delegated the writing of the report on Missions, a sort of covering statement which is to serve as an introduction to the specific reports.

We are taught in the Great Commission that ours is a world-wide mission. If our Baptist churches are to remain in the Light of the World there must be a new dedication of our people to the call of our Master, "Go ye therefore, and teach all nations, baptizing them in the name of the Father, and of the Son and of the Holy Ghost; teaching them to observe all things whatsoever I have commanded you; and lo, I am with you alway, even unto the end of the world."

We have been saved by His blood, and are therefore debtors, both to God and humanity.

"We may not know, we cannot tell
What pains He had to bear;
But we believe it was for us
He hung and suffered there."

That ought to rekindle a holy enthusiasm in our hearts, for to us has been committed the Gospel, the good news, that through His suffering and death we have forgiveness and life.

The world has become satirical and cynical, hopeless and hard. Its first need is a new birth within the spiritual and moral realm. And that will never come until the world finds God, and it will never find God until it finds Christ.

In so many words, Jesus said, "You are to bring the world to God through me, as the Father sent me to manifest Him, so send I you to manifest Him. As the Father sent me not to manifest Him alone but to bring the world back to Him by the way of reconciliation, so send I you."

"Out from the realm of glory light,
Into the far away land of night,
Out from the bliss of worshipful song
Into the pain of hatred and wrong,
Out from the holy rapture above
Into the grief of rejected love.
Out from the life at the Father's side
Into the death of the Crucified,
Out of high honor into shame
The Master willingly, gladly came.
And now, since He may not suffer anew
As the Father sent Him, so sendeth He you."

Surely it is a strange day if Missionary Baptist Churches must be argued into an acceptance of the plain commands of their Lord. Yet judging by our gifts to this fundamental of Christianity we are giving far more lip service than real obedience.

Your Committee, therefore, would urge your renewal of allegiance to, and fellowship with, Christ.

Moffat's translation of Acts 9:20 contains a thought which it would be well for us to grasp. "And he lost no time" in preaching Christ, that he was the Son of God." So let us "lose no time" for the days are evil, night cometh when no man can work.

Respectfully submitted:

J. W. Storer, Chairman

W. A. Wilcoxson

H. Truman Maxey

52. G. Lee Phelps submitted a report relative to the relationship of the Indian work with the Oklahoma State and Southern Baptist Conventions and moved its adoption. Carried. The report is as follows:

REPORT ON INDIAN WORK

To the Baptist General Convention of Oklahoma meeting at Ada, November 14, 1934.

Dear Brethren: You will permit me to make my report this year with some explanations. For many years the Home Board of the Southern Baptist Convention, the Home Mission Society of New York, and the Indian Territory, co-operated in the support of the mission work among the "Five Civilized Tribes" of Indians. Later when Oklahoma became a sovereign state, and all Baptist forces united in the Baptist General Convention of Oklahoma, this later Convention assumed all support and supervision of the work among the Tribes.

During many years the Indian people have responded, and co-operated in a splendid way, and the White people have been happy in the fellowship of their Indian brethren and sisters.

For some years there has been a growing conviction upon the part of some of us who were close to the work, that all Indian Mission work should be under the supervision of one general agency. This plan is in operation in all other states in our territory, and we believe it should be the plan in Oklahoma, besides we believe that by the very nature of Indian mission work it is a Home Mission project. Therefore, by mutual agreement between the Home Board of the Southern Baptist Convention and the Oklahoma Baptist General Convention, and after due consideration by the Boards representing both Conventions, it was agreed that all Indian mission work in Oklahoma be turned over to the Home Board of the Southern Baptist Convention, and after June 1, 1934, the said Home Board shall supervise and support the work among all Indians in Oklahoma.

This important change was made with a perfect understanding and good will, and it is the hope that the same good will

and fellowship shall continue between the Indian Baptists and the white Baptists that has been during all the years—"We are One."

I am profoundly grateful for confidence and good fellowship that has existed between us during my many years of service with you. I believe implicitly in every interest and institution fostered by this Convention. You have believed in me and trusted me with the supervision of a very important phase of the work.

In conclusion, I wish to assure you of my continued co-operation, with every assistance I am capable of giving.

Respectfully submitted:

General Lee Phelps

53. G. Lee Phelps introduced the following Home Board workers in Oklahoma:

Mr. and Mrs. A. Worthington, Pawhuska; A. W. Hancock, Shawnee; Mrs. G. Lee Phelps, Wetumka.

54. Rupert Naney addressed the Convention on the work of the Home Mission Board.

55. T. L. Holcomb moved that the recommendation of last year relative to the changes in Constitution and By-Laws be adopted. Carried. Recommendation is as follows:

"We recommend that the Board of Directors of the Convention be composed of thirty-two regularly elected members. We further recommend that the Convention next year (1934) elect eight members for one year, eight for two years, and eight for three years and eight for four years. Eight members shall retire each year and not be eligible for re-election to this Board for a period of one year.

We recommend that the president and recording secretary of the convention shall be ex-officio members of the Board and shall sustain the same official relationship to the Board as heretofore.

We recommend that the Constitution and By-Laws be made to conform to these changes.

Respectfully submitted:

T. L. Holcomb, Chairman

A. D. Muse

Ernest Quick

Lum Hall

J. E. Hampton

The Recording Secretary was charged to make necessary changes in Constitution to meet with this provision.

56. Secretary Andrew Potter read the report of the Board of Directors. Motion to adopt it carried. The report is as follows:

**REPORT OF THE BOARD OF DIRECTORS TO THE BAPTIST
GENERAL CONVENTION OF OKLAHOMA****November 14, 1934**

A little more than one hundred years ago the first Baptist Church was planted a few miles west of Muskogee on what is now Oklahoma soil. Momentous things have happened since that far off day. The map of the world has been changed; science and invention have made astounding progress; the population of the earth has practically doubled; and Christianity has gone forward along many lines.

Baptist have made marvellous progress the past century. One hundred years ago we were an insignificant people without prestige and influence in the world. Today we are numbered by the millions, and, among those who embrace the Baptist faith and fellowship, are a great host of leaders of world thought. God has made good His promise that "Upon this rock I will build my church and the gates of hell shall not prevail against it." He has built His church numerically, financially, and positionally in the world. We have grown in the past century in America from a few scattered churches to "a great multitude that no man can number."

Oklahoma Baptist have made a marvellous gain in numbers. The causes for this phenomenal growth are not difficult to discover. We have gone forth in the country-side, villages, towns, and cities ablaze with the missionary passion and have magnified the preaching of the Gospel of God's dear Son as the primary method of winning souls. Brave and heroic pioneers have laid well the foundation for Baptist life in Oklahoma. Our heritage is a blessed one, rich in its many-sided nature and symmetrical development, and undoubtedly surpassing the fondest hopes of our heroic forefathers. Let us pause in gratitude for the victories of the past, thank God, and take courage.

We have much to be thankful for as a people. There has been no serious rift or schism in our ranks. Our denominational record in Oklahoma does not suffer in comparison with others. Our pastors have been faithful in proclaiming the truth of God and winning souls to Christ. They have labored sacrificially at their task—many of them on starvation salaries—and the results of their labors are written on High and will not be known until the "Books are opened." A faithful pastor may not win plaudits from the world but he gathers to himself a soul-satisfaction which comes by an intimate walk with God and a faithful performance of duty.

The attitude of God's people in present world conditions will determine the future. To follow a policy of defeatism will wreck the churches and lose the battle for Christianity. A heroic and self-sacrificing spirit will remake conditions and guarantee the future. It is time for God's people to seriously contemplate the words of the prophet: "'Not by might, nor by power, but by my Spirit,' saith the Lord of Hosts." These words point to the only sure way to permanent recovery. There must be spiritual recovery on the part of God's people before we can hope to be lifted out of the chaotic conditions in which the world finds itself today.

We have faced serious problems, made all the more difficult of solution because our churches have had to meet similar problems in seeking to maintain their own existence.

The conditions we have faced have been a challenge, they have called for loyalty and devotion to the cause that has awakened a splendid response all over our State. The very difficulties we face have brought us closer to God and into a finer fellowship with one another. While the world is groping in darkness and struggling in vain to bring about better economic conditions, God's people, with simple faith, look to Him as the source of power that can eventually stabilize the world and bring about a state of peace and prosperity. If these dark days develop in us a greater love for God and a greater compassion for fallen and suffering humanity, a deeper sympathy, and greater forbearance and patience in our dealings with one another, then this period will have provided a means of spiritual development and growth in grace.

In the midst of these chaotic conditions Oklahoma Baptists have carried on with heroism the work of preaching, teaching, and healing begun by our Lord and committed to those who love Him. This annual report represents a year of sacrificial and consecrated service which will bring joy and satisfaction to every Oklahoma Baptist heart and a renewed determination to "Go forward" as we face the future.

Hospitals

Jesus Himself took time to heal the bodies of men. Jesus was the Great Physician. In His name Baptists are carrying on a ministry of healing. There are three Baptists hospitals in Oklahoma, one at Miami, one at Muskogee, and one at Enid. Two of these are operated by the Convention—the Enid institution by a group of local Baptists. The delicate problems of the Muskogee Hospital have been solved. Surely all who are interested in the highest welfare of their fellowmen will rejoice in these records of achievement as we come to the close of the Convention year.

We recommend that both the Miami and Muskogee institutions be operated by the Board of Directors under the same management.

Orphans Home

The Orphans' Home has made an excellent record under the capable leadership of Superintendent E. A. Howard. They are feeding, clothing, educating, and giving religious training to 178 homeless children. We recommend the same policies as the past year in the management of the home.

Baptist Book Store

The Baptist Book Store is owned jointly by the Baptist General Convention and the Baptist Sunday School Board. Mr. H. Killingsworth is the manager. We urge our people to be loyal and patronize our own Book Store.

Indian Work

The Indian work carried on by the Baptist General Convention so effectively through the years has been by mutual agree-

ment turned over to the Home Mission Board. Brother G. Lee Phelps continues in this work. We urge our people to support the Indian work through their gifts to Home Missions.

Brotherhoods

Substantial progress has been made the past year in the organization of both church and associational brotherhoods. A great State-wide meeting was held in Oklahoma last spring. Mr. J. E. George, chairman, and other fine laymen have given generously of their time and effort to promote this good work. We urge every individual agency and institution to promote and encourage more intense activity among the laymen.

Woman's Missionary Union

The Woman's Missionary Union, led by Mrs. Berta K. Spooner, has helped to build the missionary spirit in all our churches. The women of Oklahoma, brought together in their societies, have been faithful in teaching mission history, have created a missionary conscience, and have practiced what they preached by sacrificial giving to missionary causes.

Training Department

Mr. T. H. Farmer has directed the activities of both the B. T. U. and Sunday School Departments, the B. S. U. work, and the Baptist Assembly at Falls Creek. This grouping of departments under one head was affected for the sake of economy. After more than one year of trial and experiment it is found to work very satisfactorily and we recommend the continuance of this department grouping.

We desire in this connection to thank the Sunday School Board of the Southern Baptist Convention for the help given us the past year. Notwithstanding the fact that we reduced our appropriations to these departments, the Sunday School Board did not cut its appropriations to us. The Sunday School Board gave us last year \$4,062.50, our Board supplied \$1,740.00 and \$7,886.78 was obtained from state and district conventions, assembly registration, rentals, etc., making a grand total of \$13,689.28 received by this Department during the year. We earnestly urge our churches throughout the State to show their appreciation of this co-operation on the part of the Sunday School Board by using the literature furnished by them and by paying promptly for any supplies purchased from them.

Baptist Assembly

The Baptist Assembly at Falls Creek had the largest attendance in its noble history. It ranks high among institutions of its kind. It brings together a great multitude of Christian young people for study and training in Christian service, as well as recreation and fellowship. The spiritual tides run high in this Assembly of Baptist people.

Oklahoma Baptist University

Oklahoma Baptist University has made remarkable progress. The change of administration was effected without serious handi-

cap to the school. The enrollment has increased; the morale of the student body and the faculty is better, and the institution is becoming each year more deeply entrenched in the affections of Okianoma Baptists. We heartily approve the plans and policies set out for the school by Dr. J. W. Raley, and pledge our co-oprea-tion to his aggressive program.

Baptist Messenger

Our capable editor, Dr. E. C. Routh, is making a distinct contribution to Oklahoma Baptist life. The Baptist Messenger creates and fosters denominational sentiment. Surely we need some such circulating medium to make and mould sentiment for Baptist causes. The fires of denominational devotion will soon be burning low, and their flames beginning to flicker, unless the proper supply of feul be kept on hand. If our denomination is to live and grow we must keep it actively alive in the minds, hearts, and purposes of our people. Putting the Baptist Messenger in the homes of our constituency will do much toward saving our children for the church.

Our principles must be popularized. The Baptist Messenger is a bond of denominational fellowship. It keeps our churches and pastors in touch with one another. It is the great unifying and socializing medium, welding our people together and thus making possible that denominational coherency in which much of our strength must lie. The Baptist Messenger has lent itself with singular devotion to the futherance of all our enterprises. It has been the spokesman for pastors and churches; in its editorials it has ably interpreted the great movements of our time and vitally related them to our work.

The Baptist Messenger was never so important and necessary to Oklahoma Baptists as today. We need it to conserve those high ideals and unifying traditions that have made our past so glorious. We need it to guide our progress through the changing and challenging crises of the future.

We recommend the same policies and plans for operating and financing the Baptist Messenger as in the past year.

State-Wide Evangelistic Campaign

At the last Convention the Executive Secretary proposed a State-wide Evaneglistic Campaign and Dr. C. C. Morris was made chairman of the committee to promote it. This campaign attained magnificent proportions throughout the summer and the results were most gratifying indeed. Two hundred fifty-six revivals were reported with 4,021 professions of faith, 2,730 received for baptism, and the total number received into the churches through these meetings was 3,768. This report is very incomplete because no special effort was made to tabulate results. In fact, we expect the results to appear in Dr. Alldredge's Hand Book next year.

Many of these meetings were held in out of the way places, under brush arbors, and in schoolhouse communities. Many were won to Christ who did not join the churches. Eternity alone will tell the good that was done through the summer evangelistic campaign.

No funds were available for this revival campaign so we were greatly handicapped in its promotion. After conference with Dr. C. C. Morris, we asked Brother T. B. Holcomb, one of the District Missionaries, to devote such time as was necessary to organizing and promoting these revivals in the various Associations. The success of this work was due in large measure to his efforts.

We got more real missionary work done by this method than all the missionaries we could employ would be able to do in three years. All of this, however, would have been impossible without the unselfish co-operation of a loyal group of pastors. Scores of pastors spent days and weeks preaching and winning souls to Christ, who did not receive enough money for their labors to pay their gas bill to and from the meetings.

One revival was held in a country schoolhouse with 75 conversions ranging in ages from 11 to 83 years of age and a church was organized with 53 members.

It is the conviction of your Board that this fine work should be promoted another year. We recommend that the committee on Plans and Policies make provision for its continuance.

District Missions

The major State Mission enterprise the past year has been the District Mission work. Seven men have been employed for all or part of the year. The results of their labors are as follows:

Number of days labored	1,674
Sermons preached	1,798
Revivals held	92
Training Schools	9
Professions of faith	1,537
Additions by baptism	1,191
Total number of additions	1,711
Churches enlisted in Co-operative Program	25
New churches organized	10
Money raised for State Missions	\$564.43
Money raised special for evangelists	\$2724.25
Pastors secured for churches	44
Meetings arranged for others	94
S. S. organized	9
B. T. U.'s organized	13
W. M. U.'s organized	2
Students secured for O. B. U.	22
Baptist Messenger subscriptions secured	551
Every member canvass put on in churches	11

These men have promoted all denominational enterprises and have helped to create the fine spirit which now prevails in our State. Practically all the Associations which helped to support district missions voted to continue for another year.

We recommend the continuance of this method wherever it is satisfactory and that the Board be instructed to promote any plan of mission work that is satisfactory to the Board of Directors

and the Associations involved. We should not wed ourselves to any one plan, but adopt any method that will get the Gospel preached to the lost multitudes of Oklahoma.

State Mission Debt

When the writer became Executive Secretary September 1, 1933, the State Mission deficit was \$42,350.95. The first objective was to cut this down \$10,000.00. When the books closed two months later, October 31, 1933, the deficit on State Missions was \$30,914.39, or a reduction of \$11,436.56.

This policy of debt reduction was continued and when the books closed October 31st this year the deficit was only \$9,999.10. We reduced the overdraft the last Convention year \$20,915.29, or an average of \$1,742.93 per month throughout the entire year.

Co-operative Program

The Co-operative Program receipts for 1933-34 total \$74,197.00. This shows an increase over the past year of \$5,742.60. We would have had ten or fifteen thousand dollars more if we had not been compelled to have a high pressure campaign for State Missions this fall. It is our earnest hope that we may next year go afield during September and October for all our causes. Our people will support the Co-operative Program if we will present the causes included and not the program itself.

We call attention to the fact that only money contributed to the Co-operative Program can be allocated. All other funds are designated and go directly to the specified objects without the deduction of even the cost of a postage stamp. While recognizing the right of every church and individual Baptist to designate his money, it is our earnest desire that all our churches and all our Baptist people shall support all the causes of the Kingdom. The Co-operative Program undertakes to carry out the Scriptural plan of giving and to make equitable distribution of the funds of all denominational objects. Let us get in the Co-operative Program this year.

Total Receipts

The receipts from all sources, including the Co-operative Program and designations, total \$185,968.30. This shows an increase over last year of \$38,570.71. It is encouraging to note that our total receipts were ahead every month this year. It indicates that we have at last touched bottom and started up.

Summary of Debt Reduction

For the first time since the completion of the debt-paying movement at Enid in 1926, the Convention agencies and institutions show a substantial decrease in indebtedness. The decreases for the year 1933-34 are as follows:

Executive offices (including State Missions, Messenger, B. T. U., and S. S., decrease -----	\$27,576.80
O. B. U., decrease -----	13,334.92
Oklahoma Baptist Hospital, Muskogee, decrease--	4,015.56

Miami Hospital, decrease -----	1,255.41
W. M. U., decrease -----	6,411.52
Orphans' Home, decrease -----	1,150.66
Book Store, increase -----	239.35
Net decrease, 1933-34 -----	\$53,505.52

One hundred twenty-eight churches failed to make any contribution to any cause during 1933-34. Most of these non-contributing churches are very weak and a large percent of them are moribund.

Debt Diagnosis

Oklahoma Baptists owe entirely too much money. A big part of the income from our churches must go into interest payments. This distressful condition should be remedied just as rapidly as possible. Most of our debts are, it is true, capital investments, and we have them under control; but the fact remains that interest is a constant drain, a serious burden, a regular preferred item which eats up a large part of the income each month.

We therefore recommend that the Board of Directors be authorized and instructed:

1. To continue the policy of gradual debt retirement.
2. That we concentrate upon some item or items of indebtedness each year and strive to liquidate them entirely.
3. That the Board of Directors be given full power to outline and promulgate an aggressive debt-paying program with positive instruction that debts must be reduced.

Future Security

At Enid in 1926, led by Dr. J. W. Bruner, we freed our institutions and agencies from the shackles of debt, but before the ink got dry on the last check that paid us out, we were headed for the offices of banks and bondholders to borrow more money. And four years later we owed dangerously near one-half million dollars. This debt debacle cannot rightfully be charged to either Dr. J. B. Rounds or the Board of Directors. In most cases it was voted in the Convention itself, and, in some instances, over the protest of the Secretary and the Board. It is the opinion of the Board of Directors that we have all been cured of this wild orgy of spending money we do not have. It is our profound conviction that we can exercise as much faith, and more judgment, in first getting money and then spending it, rather than spending it and then trying to get it.

We therefore recommend that every agency and institution owned and operated by the Baptist General Convention be, and are hereby instructed:

1. To exercise the strictest economy consistent with the best interests of the administration and promotion of their work.
2. That we instruct all interests provided for in the budget not to increase their indebtedness during the year 1934-35.
3. That all contracts and appropriations be made provisional to the end that the will of the Convention be made effective. In

other words in case of appropriations in excess of receipts it is understood and agreed that the contract is not binding. When we get out of debt let us stay out, and, as a safe-guard, let us write it down as the law of the Medes and Persians.

Constitutional Changes

At the September meeting of the Board of Directors, Dr. J. W. Raley, president of Oklahoma Baptist University, asked that changes be made in the O. B. U. Constitution, changing the number of trustees from twenty-four to thirty-two, and from two to four members from a given place. The motion prevailed that a committee composed of Dr. T. L. Holcomb, Oklahoma City, W. O. Leach, Clinton, Ray Evans, Shawnee, and J. W. Raley, Shawnee, be appointed to make proper presentation of the above matter. The committee prepared resolutions in proper form and published same in the Baptist Messenger two months preceding this Convention, as provided in the Constitution.

Board of Directors,
Baptist General Convention of Oklahoma,
Oklahoma City, Oklahoma

Gentlemen:

We, the undersigned Resolution Committee, do hereby submit the resolution which has for its purpose the amendment of Articles of Incorporation, Oklahoma Baptist University, to permit the election of thirty-two (32) trustees instead of twenty-four (24); and which also has for its purpose the amendment of the by-laws of Oklahoma Baptist University to permit four members of the Board of Trustees to be elected from any one city or town in the State of Oklahoma.

Respectfully submitted,

T. L. Holcomb

W. O. Leach

Ray Evans

John W. Raley,

Resolutions Committee

Resolution

Section 1: BE IT RESOLVED by the Board of Directors of the Baptist General Convention of Oklahoma, a Corporation, that it does hereby recommend that the number of trustees of Oklahoma Baptist University to be increased from twenty-four (24) members to thirty-two (32) members, and that said trustees be elected in the manner hereinafter set forth, and that the Articles of Incorporation of Oklahoma Baptist University, a Corporation, be accordingly amended at the next regular meeting of said Baptist General Convention of Oklahoma, a Corporation, in the following particulars only, to-wit:

Fifth

The number of trustees of said corporation shall be

thirty-two (32), and the names and residences of such as are to serve until the election and qualifications of their successors, together with their respective terms of office, are as follows:

Term Ending November, 1934

I. W. Shannon, Tulsa
 T. W. Medearis, Bristow
 J. W. Hodges, Okemah
 T. L. Holcomb, Oklahoma City
 Joe C. Wilhelm, Tulsa
 J. E. Hampton, Miami

Term Ending November, 1935

L. A. Ellison, Ada
 J. W. Harreld, Oklahoma City
 C. E. Wilbanks, Mangum
 N. A. Nash, Chickasha
 John T. Daniel, Sayre
 J. E. Turner, Holdenville

Term Ending November, 1936

Augie Henry, Blackwell
 T. G. Nanney, Wewoka
 H. D. Snell, Cordell
 J. M. Jones, Perry
 T. P. Haskins, Enid
 J. W. Raley, Bartlesville

Term Ending November, 1937

O. I. Gibson, Stillwater
 J. W. Hollums, Cushing
 J. L. Ford, Shawnee
 H. G. Bennett, Stillwater
 E. A. Abernathy, Altus
 G. S. Baxter, Shawnee

Sixth

That the membership of this corporation shall consist of the several persons who shall be the members of the Baptist General Convention of Oklahoma, and they shall annually elect trustees to fill the places of those whose terms of office expire, and shall have perpetual succession and be elected in the following manner:

That at the next regular meeting of said Baptist General Convention of Oklahoma, eight trustees shall be elected for a term of four years, two for a term of three years, two for a term of two years, and two for a term of one year; and thereafter, at the regular annual meeting of each year said Baptist General Convention of Oklahoma shall elect eight such trustees for a term of four years to fill the expiring terms, and the eight trustees whose terms of office expire annually as herein provided, shall not be eligible for re-election for a period of one year. Vacancies occurring by death, resignation, removal or otherwise, shall be filled for the unexpired term at the next regular meeting after such vacancy occurs.

Section 2. BE IT FURTHER RESOLVED by the Board of Directors of Baptist General Convention of Oklahoma a corporation, that it does hereby recommend that the by-laws of Oklahoma Baptist University, a Corporation, be amended at the next regular meeting of said Baptist General Convention of Oklahoma, in the following particulars, to-wit:

No more than four (4) trustees of Oklahoma Baptist University, a Corporation, shall be residents of any one city or town in the State of Oklahoma, at any one time,

and the elections of trustees of Oklahoma Baptist University, a Corporation, are hereby restricted to the extent herein set forth; provided, that nothing herein shall cause disqualification of a duly elected trustee of Oklahoma Baptist University.

The adoption of the foregoing resolution was regularly moved and seconded and thereupon said resolution was unanimously passed and approved.

Resolutions Committee:

W. O. Leach
J. W. Raley
Ray Evans
T. L. Holcomb

The Board of Directors unanimously recommend to the Convention that the above changes be made.

The Endowment Commission

The Convention should have an Endowment Commission charged with the responsibility of investing and properly safeguarding trust funds of all institutions and agencies. The greatest immediate financial need of Oklahoma Baptist University is endowment. Every senior college not supported by the State should have a minimum endowment of \$500,000.00, the income from which would supplement the tuition fees and other normal income of such an institution. There is greater necessity for endowment of a denominational college for the reason that it carries a heavier load of beneficiary tuition.

We now have on hand a small endowment fund for both the University and the Orphans' Home. We therefore recommend:

1. That this convention approve efforts of Oklahoma Baptist University to secure endowment, adopting such plans and procedure in soliciting and securing endowments as may be approved jointly by the Board of that institution and the Board of Directors of this Convention.

2. That all funds now in hand or which may hereafter be received for endowment purposes be held in trust for the institution for which it was given by the Board of Directors of the Baptist General Convention.

3. That this Convention create an Endowment Commission which shall be charged with the responsibility of investing and properly safe-guarding and conserving all endowment funds, and the income derived therefrom, such endowment commission to consist of four men of wide and successful business or professional experience, and the treasurer of this Convention. The treasurer of the Convention shall always be treasurer of the Endowment Commission.

4. That this Endowment Commission be elected this year, one for four years, one for three years, one for two years, and one for one year.

5. That in order that this Endowment Commission may func-

tion immediately after the Convention we recommend the election of the following men:

C. C. Hatchett, Durant, four years,
W. R. Wallace, Oklahoma City, three years,
D. B. Ellis, Oklahoma City, two years,
Frank Buck, Shawnee, one year,
Andrew Potter, Oklahoma City.

6. That each year hereafter one member of the Endowment Commission shall be nominated by the nominating committee of the Convention and elected as any other Board. Vacancies on the Commission to be filled by the Board of Directors.

It is the opinion of your Board of Directors that these trust funds should be held inviolate and not invested or paid out except upon the order of this Commission. That every precaution should be taken to see that trust funds for any institution or agency are conserved for the purpose for which they are given.

Recommendations

We recommend to the Convention as follows:

1. That we put more emphasis this year on the State-wide Evangelistic Campaign.

2. That we promote missionary conferences in each of the ten districts of the State.

3. That it be our policy to operate on a cash basis with monthly reduction of debts.

4. That the Board of Directors be authorized and empowered to work out with the Executive Committee of the Southern Baptist Convention a new agreement concerning the Hundred Thousand Club. This may or may not be proposed to us.

5. That the 1934-35 State Mission budget be projected on a basis not to exceed the reasonable expectation of receipts for this purpose.

6. That special effort be made through interested Associational leadership, pastors, and laymen to secure support of the causes from the churches not contributing to the Program.

7. That the Convention heartily endorse and co-operate through all of its agencies in the Every Member Canvass movement.

8. That every effort be put forth to assist the Oklahoma Baptist University administration in the promotion of the Silver Anniversary Campaign for Christian Education in 1935. That we urge all of the state forces, together with the Associational moderators, members of the Board of Trustees, and pastors, to unite their efforts in an intensive campaign on the date scheduled for the Christian Education offering.

9. That an intensive State-wide ingathering effort on behalf of the Co-operative Program be put on during the entire year. We urge our churches and leaders to adhere in the main to the budget plan for raising funds for the Baptist Co-operative Program as all told the most satisfactory and successful plan we have ever had.

Auditor's Suggestions

Upon the suggestion of the auditor, and for the protection of the interests, agencies, and institutions of the Baptist General Convention, we make the following recommendations:

1. That Fidelity bonds be carried on all employees having access to Convention funds. Policies reflecting the Fidelity Bond on all department heads should be on file in the office of the Corresponding Secretary.

2. That no notes payable obligations and no open account obligation (except for current operating requirements), wherein the Baptist General Convention of the State of Oklahoma might be held liable, should be incurred except with the knowledge and consent of the Corresponding Secretary.

3. That each organization subsidiary to or affiliated with the Baptist General Convention of the State of Oklahoma furnish the Corresponding Secretary monthly with a statement reflecting the results of the operations of the institution or organization for the month, the total cash on hand, and the total indebtedness, including all accounts and notes payable as at the close of the month.

4. That the accounting procedure in the Oklahoma City offices be so consolidated as to properly reflect at all times the financial condition of the Baptist General Convention of the State of Oklahoma.

5. That a survey be made of all insurance coverage in force and that the Baptist General Convention of the State of Oklahoma be fully protected from all hazards.

6. That abstracts of title be brought down to date on all Convention real estate and that titles be examined by our attorneys to ascertain definitely where recorded legal title rests.

Conclusion

We appreciate most sincerely the fine co-operation given to us through the year by the pastors, general workers, and our constituency everywhere. They have stood by us nobly. We depend upon their prayers and suggestions. We believe we have a worthy goal. It is to tell the story of Jesus to every soul on earth. It may be difficult to attain but a worthy objective is a blessing to those who seek to realize it.

As we face the future, we re-commit ourselves to kingdom principles, to the spread of Christian culture, to the enthronement of Jesus Christ with all His ideals and principles in the hearts of individuals the world around. We re-affirm our faith in Christ as fully adequate for every need of man and nations.

If our Lord is satisfied with the record of 1933-34 we are glad and encouraged. We face the new year praying that in our aims and activities faith in God and faithfulness in performing

the task He lays upon us will be our highest ambition. To this end and for this purpose we dedicate our all and in this spirit we will serve till

"Every kindred, every tribe
On this terrestrial ball,
Brings forth the royal diadem
And crowns Him Lord of all."

57. Motion to adjourn and T. L. Holcomb led in prayer.

Wednesday Night, 7 P. M.

58. Paolo Conte of Oklahoma Baptist University delighted the Convention with a 30 minute pipe organ recital.

59. Vice-president Rupert Naney presiding.

60. George Reynolds led in singing

"Face to Face"

"What a Friend We Have in Jesus"

Lee Baum at the piano.

61. O. M. Stallings led in prayer.

62. Male Quartette of Ada sang "Close to Thee."

63. The evening's program being given over to State Missions, the service was turned over to Secretary Potter.

64. President C. C. Morris delivered an address on the subject "The Soul Urge of a Saved Soul" using Acts 4: 20 as a text.

65. T. L. Holcomb spoke on "A Commonwealth Captured for Christ" referring to the song "I Have a Message from the Lord, Hallelujah!"

66. The young ladies' quartette from Clayton sang "Give of Your Best to the Master."

67. Secretary Potter gave report of the churches, associations and districts contributing to the special State Mission Campaign. Number of churches giving, 628. Number of churches that met or exceeded their apportionments, 293. Total receipts to date, \$16,378.38. Amount of cash needed to cover deficit, \$3,798.95.

68. A public offering was taken to complete the campaign and \$3,916.40 was raised in cash and checks.

69. Congregation sang, "Praise God from Whom All Blessings" Flow and "'Tis the Old Time Religion."

70. Evening session closed with prayer of thanksgiving for God's blessings upon our efforts.

Thursday, 9:30 A. M.

71. George Reynolds led in singing:

"We're Marching to Zion"

"How Marvelous, How Wonderful"

Mrs. J. H. Boud at the organ.

72. R. W. Leazer led in prayer.

73. President C. C. Morris called the Convention to order.

74. Paul Cullen led in the morning devotional service and led in prayer.

75. Telegram was read from 29 Oklahoma students at Southwestern Seminary.

76. Mrs. Berta K. Spooner spoke concerning W. M. U. work.

77. By request, George Reynolds sang "Stand by Me." Mrs. J. H. Boud at the organ.

78. B. I. Cherry read the report on Benevolence and moved its adoption. Motion carried.

Report is as follows:

REPORT OF THE COMMITTEE ON SYSTEMATIC BENEVOLENCES TO BAPTIST GENERAL CONVENTION OF OKLAHOMA

There are three major interests of our Denomination concerned in this report, namely: Hospitals, The Orphans' Home, and The Relief and Annuity Board. In as much as each of these institutions have made their own financial and statistical reports, we will not discuss here that phase of their work.

The word "Benevolence" means to have a will to do well. The Good Samaritan showed such a will when he found the man wounded and dying and ministered to his needs. Baptists have had such a spirit since the days of the earthly ministry of our Lord. This spirit finds expression in many ways, only three of which are mentioned in this report:

Hospitals

Baptists have two hospitals in this state under the direct control of the Baptist General Convention of Oklahoma; one at Miami and the other at Muskogee. These have rendered valuable service in each of these places.

In addition to these two hospitals there is one under the control of local groups of Baptists at Enid. We would commend these for the service they have rendered.

Orphans' Home

The Oklahoma Baptist Orphans' Home, located at Oklahoma City, with Rev. E. A. Howard as Superintendent, and controlled

by the Baptist General Convention of Oklahoma, is providing for the spiritual as well as the mental and physical lives of the children there in a very fine way.

Old Minister's Relief

The Relief and Annuity Board of the Southern Baptist Convention is located at Dallas, Texas, with Rev. T. J. Watts as Executive Secretary. Oklahoma Baptists are glad to have a part in supporting such a worthy cause. Thus far, however, we have been helped about as much as we have helped. The New Service Annuity plan of this Board is attracting more attention all the time, and we commend it to the preachers and churches.

Respectfully,

Your Committee:

B. I. Cherry, Chairman
D. D. Barber
O. G. Matthews

79. Dan Curb read the report on Obituaries and moved its adoption. R. C. Miller led in prayer.

Report as follows:

MEMORIAL

We find that since the meeting of the Convention in 1933 that the following named brethren have passed on to be with the Lord:

C. W. Morrison, Hinton
J. E. Hampton, Miami
T. H. Cardin, Henryetta
John Williams, Okemah

J. J. Pulsifer, Braman
J. E. Akins, Shawnee
C. M. Powell, Cleveland
J. F. Young, Ardmore
George McMillan, Bristow

These brethren have fought a good fight and have gone on to receive the "crown of righteousness which the Lord, the righteous Judge, shall give them in that day."

We thank God for their good lives among us and would extend our tenderest sympathy to their loved ones left behind.

Submitted,

Dan Curb,

Chairman, Memorial Committee

80. President Morris introduced Brother Times Tull, representing the Church Building and Loan Department of the Home Mission Board.

81. Vice-president T. W. Medearis took charge of the program.

82. William Smith read the report on Christian Education and moved its adoption. He spoke to the report.

The Report was as follows:

CHRISTIAN EDUCATION

Baptist Education in Oklahoma had its beginning in the romantic days of the early Indian missionaries, who taught in government schools while they preached the unsearchable riches of Jesus Christ to the Indians. It was the dream of a young New Yorker, A. C. Bacone, whose love for adventure lured him to the Indian country as a teacher in the Seminary at Tahlequah, that the Indians needed a school under Christian influence. In 1880 he resigned and opened the Indian University of Tahlequah with three pupils. This came out of his own savings. At the close of the second year he had more than thirty pupils enrolled in his classes. In 1882 he realized the need for larger quarters, and by the aid of a committee composed of Uncle Billy Maccomb, Dr. J. S. Murrow, Dr. Daniel Rogers, and Dr. A. C. Bacone, the present site of Bacone Indian University near Muskogee was selected and moved there in 1883. This school continues to serve the Indians of Oklahoma under the direction of Northern Baptists.

In recent years Brethren J. M. and W. S. Wiley opened the Nuyaka Indian School near Okmulgee for a service to the Indians of Oklahoma in the name of Southern Baptists.

Soon after the organization of the Oklahoma Territory Convention a project to locate a Baptist College was launched in the fall of 1898 at the meeting of the Convention at Lexington. At a meeting of the Board December 2, 1899, the college was located at Blackwell. On December 4, 1899 a building committee was appointed and on October 13, 1900 the corner stone for the college building was laid. Dr. James A. Beauchamp was elected president and on February 21, 1901 a faculty was elected, and on September 4, 1901, the first Baptist school under the control of an Oklahoma Convention was opened. Through a period of twelve years the Oklahoma Baptist College continued its service to the Baptist young people of Oklahoma. Its career was marked by frequent changes of presidents and much borrowing of money for operating expenses, and the construction of new buildings. In 1913 the school was closed and sold for **DEBT**.

During the spring of 1911 friction developed in the Board of Trustees at Oklahoma Baptist College over an effort to move the school to Oklahoma City. President J. H. Moore resigned with a number of the board members. During the spring of 1911, they, with a number of other Baptist brethren, organized themselves into a board of trustees for the purpose of founding an independent Baptist College. They accepted a proposition from I. M. Putnam to locate the school at Oklahoma City. They selected the name of Carey College and elected J. H. Moore president. A faculty was selected from former O. B. C. and Epworth University (the Methodist school in Oklahoma City which had closed down the year previous) and school was opened in the fall of 1911. Mr. Putnam was unable because of financial reverses to make good his offer and the school with 31 students and two faculty members, Erdman Smith, Dean, and Mrs. Dana Miller, was taken over by O. B. U. at Shawnee.

Southwest Baptist Academy was founded by the Baptist Church of Hastings and was taken over by the Comanche-Mullins Associations the same year.

In 1912 this school was moved to Mangum and operated in the Baptist Church there for two and one-half years. It became involved in the Hawkins-Nunnery Controversy and debt and closed down in the winter of 1915.

When the Indian territory and Oklahoma Territory Conventions met in Shawnee in the fall of 1906 and formed the Baptist General Convention of Oklahoma, an Educational Commission was appointed to report to the next Convention at Ardmore. This Commission recommended the establishing of a university at some central place. A board of trustees composed of eleven members was selected to carry out the will of the Convention. After considering propositions from several cities and attempting to locate the school several times, the University was finally located at Shawnee.

On February 10, 1910, the board selected a building committee and instructed them to act. On June 10, 1910, the contract for the administration building was awarded to C. E. Higgins and C. R. Furnas. The building was not completed at the time but school was opened in temporary quarters in the fall of 1911 with Dr. J. M. Carroll as president. After Dr. Carroll had invested his personal fortune to keep the school open through the year it was closed down in the spring of 1912 because of an operating deficit. It remained closed until the fall of 1915 when the building was completed and school opened with F. M. Masters as president. Since that date the Oklahoma Baptist University has given an uninterrupted service to the Baptist young people. Its career has been marked by frequent changes in presidents and a continual struggle with debt.

We wish at this time to express our appreciation for the services of the presidents of the past—Carroll, Masters, Tolman, Lawrence, Phelan, Boone, Davis—who have all rendered faithful service. To Dr. Hale V. Davis as no other man do we owe thanks for calling our forces from retreat and giving us marching orders. All of these brethren have made great sacrifices and then left with broken hearts because Baptist brethren have not co-operated. We have in our present president, Dr. J. W. Raley, the greatest prospect for a college leader we have ever had. He possesses all the qualities of a really great college president. Shall we make of him the great educator we need, and of O. B. U. the great institution we should have, or shall we feed him to disgruntled doubters and reduce our school to a mediocre place in the educational field?

If O. B. U. is to go forward it must be stabilized. Doubt must be removed. Debts must be paid. An adequate endowment fund must be provided. These provisions must be made at once. We therefore recommend:

1. That we pledge to Dr. J. W. Raley our full hearted co-operation in carrying out a stabilizing program for O. B. U.

2. That we set ourselves to the retirement of the debt on O. B. U. as the next major objective of Oklahoma Baptists.

3. That it shall be the will of this Convention the University property shall not again be mortgaged except by a vote of this Convention in session.

4. That we address ourselves to the task of providing permanent and adequate endowment for the University.

83. President J. W. Raley addressed the Convention about Oklahoma Baptist University.

THE PRESIDENT'S REPORT

To The

Oklahoma Baptist University Board of Trustees

And To The

OKLAHOMA BAPTIST GENERAL CONVENTION

November 15, 1934

By John Wesley Raley, President.

CONDITIONS

I. EXISTING CONDITIONS

A. ENROLMENT.

1. Total enrolment for the 1933-34 session was 563.
2. First semester 1933-34 enrolment numbered 463, as compared with 520 for the same period this year.
3. Twelve and one-half per cent increase for first semester 1934-35 session.

B. FINANCES

1. Collections.

- a. More stringent demands have been made relative to payment of enrolment charges. No student was permitted to matriculate with less than a \$10 cash payment.
- b. The total charges entered this semester, to November 1, amount to \$54,999.73, and cash received for the same period totals \$17,676.15.
- c. Exclusive of the amount received from the F. E. R. A. appropriation, which is \$645 a month for the 43 students whom we are allowed, collections are noticeably better.

2. Credit Arrangements.

- a. We have an arrangement providing some \$17,500 short-term credit.
- b. There is probability of our securing an additional \$5,000 if it is actually needed.

IMPROVEMENT

II. SUGGESTIONS FOR IMPROVEMENT

A. ENROLMENT.

1. Plans to increase enrolment involve the continuous solicitation of students throughout the year, by Student Secretary Fred A. McCaulley.
2. Mr. McCaulley's work is to be supplemented during the summer months by the efforts of Miss Amy Wade, formerly successful field worker for Baylor College, who serves as B. S. U. and Social Secretary during the regular session.

B. FINANCES

1. Collections.

- a. The requirement, now being observed, providing for payment of \$10 in cash at the time of enrolment shall be rigidly adhered to, and the amount shall be increased if the necessity demands such increase, and it is deemed advisable by the Administration and Board of Trustees.

- b. The Business Manager shall adopt and observe a very conservative policy relative to the making of tuition notes.

- (1) Every effort shall be put forth to obtain cash for tuition charges.
- (2) Fewer notes for tuition shall be accepted, and these only in cases of absolute necessity, or in cases in

CONDITIONS

- c. This does not involve us in additional indebtedness, but serves only as a temporary relief measure in periods of low income.
3. Student Notes.
- We have \$43,244.65 notes and accounts receivable.
 - The fall enrolment increased notes \$10,000; however, this entire amount will be collected during the current semester.
 - Some of these notes were made by students who will receive F. E. R. A. checks.
 - All other notes are made payable during and before the end of the current semester.
4. Operating Difficulties.
- The actual cost for operation for the year ending 9-1-34 is \$169,861.53.
 - During 1933-34 we had the use of \$15,000 short-term credit.
 - For the year ending 9-1-34, income from the Co-operative Program totaled \$10,316.61.
 - Exclusive of the Christian Education Offering, which totaled \$21,205.66, income from all sources lacked \$17,319.39 of covering expenditures.
5. Bonds.
- Bond sales since June 1st have amounted to \$8,400.
 - Due to the splendid co-operation of our bond holders, we have been able to exchange \$10,600 worth of bonds for those of later maturity.
 - Bonds amounting to \$20,950 remain to be sold.
6. Loan Funds.
- Agnes Myrtle Thompson.
 - Dr. W. D. Moorer.
 - Lieutenant Stephen A. Beck.
 - Ministerial.

7. General Financial Statement.

Below is given the balance sheet summary as per audit report for the ten months ending June 30, 1934, with adjustment to September 1, 1934.

a. Assets

(1) Cash	\$ 1,007.51
(2) Accounts and notes	30,206.40
(3) Inventories of supplies for sale	7,146.29
(4) Prepaid Insurance	1,841.72
(5) Investments	23,852.70
(6) Buildings and equipment (net)	561,676.48

\$625,731.10

IMPROVEMENT

- which there is positively no doubt of collection on or before the due date.
- c. The usual procedure shall be followed for making collections on past due notes, together with any unique plans which are considered practical, all interests being taken into account.
2. Credit Arrangements.
- a. University.
- The University shall assume reasonable responsibility for making necessary credit arrangements through
- Local banks in Shawnee, and out-of-town banks. In arranging credit through out-of-town banks, it may be necessary to request the assistance of Board members, pastors, and interested friends.
 - Individuals who are willing to make us loans, or who will aid us in securing same from any available source.
 - It is understood that credit arrangements shall be made with the following facts definitely in mind:
 - That we shall incur no further indebtedness.
 - That we shall live within our income.
 - That we shall borrow no more than is actually needed.
 - That the amount borrowed shall be repaid on or before the due date.
- b. Students.
- Students shall arrange for personal credit through the business men of their home town. The following plans are suggested:
 - Secure position.
 - The student shall secure work in his home town.
 - He shall authorize his employer to forward the University a stated substantial amount of each week's salary.
 - Upon receipt of same, this sum will be applied to his next year's account with the University. Thus, he will have an attractive amount of his freshman year expenses already paid.

CONDITIONS

b. Liabilities and Capital

(1) Accounts and salaries	\$ 21,712.91
(2) Notes	12,008.90
(3) Mortgages	18,707.23
(4) Bonds	92,350.00
(5) Paving taxes	5,254.17
(6) Trust Funds	4,321.42
(7) Deferred income	438.00
(8) Endowment	18,153.12
(9) Capital and surplus	452,785.35
	<hr/>
	\$625,731.10

C. ACADEMIC.

1. Students.

a. Honor scholarships, amounting to \$25 a semester for two consecutive years.

(1) Three scholarships granted to graduates of junior colleges.

(2) Forty-six scholarships granted to graduates of high schools.

b. The large number of honor freshmen students provides us with excellent scholastic material to develop and greatly enhances the possibility of scholastic attainment.

2. Professors.

a. Research Papers.

(1) A paper is being prepared by the head of each department of the University.

(2) Each paper is to be a monograph offering a scholarly justification for the teaching of each subject in such a school as O. B. U.

(3) At the end of the year, the treatises are to be published in book form, and shall be distributed to Oklahoma pastors and churches, as well as to denominational schools and seminaries.

(4) The rules to be observed are as follows:

(a) Each paper shall be a complete and thorough apology for the particular work of each department in a Christian school. (The word "apology" is used, of course, not in the sense of defense or exculpation, but of interpretation and explanation.)

(b) Each paper shall be scientifically thought out and shall deal with each subject from the viewpoint of our University, and shall not, of course,

IMPROVEMENT

(b) Purchase O. B. U. Bond.
x. Apply for O. B. U. bond, making substantial initial payment.

y. Send money weekly or monthly to apply on same.

z. Purchase as many as possible.

(2) Students shall obtain personal credit through their home churches.

(a) Loans.

x. The church may establish one or more loan funds for the use of its young people who are attending college.

y. One or more individuals may desire to create loan funds for this purpose.

z. Classes, departments, or auxiliaries may desire to follow a similar procedure, as a missionary project.

(b) Gifts.

x. Able individuals may be happy for the privilege of a personal investment of this nature.

y. Classes, departments, or auxiliaries may be glad for the opportunity of making a gift or gifts as a personal service project.

(c) Pastors can and should render invaluable service to their young people.

x. By presenting these or similar suggestions from the pulpit.

y. By encouraging interested individuals and groups in undertaking such a program.

z. By creating interest in such a program, and then helping individuals or groups plan the program they shall undertake, sparing no efforts to bring the carefully laid plans to the desired consummation.

3. Student Notes.

a. There shall be aggressive efforts to collect past due notes. These shall be made by means of

CONDITIONS

be a seminary discussion, although each paper, before it is presented, shall be carefully examined for its theological significance.

- (c) These monographs shall be read at special chapel periods, which are to be made real occasions in our college year, special guests and the public being invited to attend.

b. Degrees.

- (1) Professor E. E. Folk received his Ph. D. this past summer from George Peabody College for Teachers, Nashville, Tennessee.
- (2) Professor W. T. Short received his M. A. this past summer from the University of Oklahoma, Norman.
- (3) Twenty per cent of our faculty now hold the doctor's degree.

c. Leaves of Absence.

- (1) Professor C. W. Patton is working on his Ph. D. degree, and expects to return to O. B. U. in September, 1935.
- (2) Professor Norman W. Mattis is working on his Ph. D. from Harvard, and also expects to return to O. B. U. in September, 1935.

D. RELIGIOUS.

1. Few college campuses can rightly claim the prevalent Christian attitude and atmosphere which characterize that at O. B. U.

2. Combination B. S. U. and Social Secretary—Miss Amy Wade.

a. Qualifications.

- (1) She is a graduate of Baylor College, and has done graduate work in the University of Texas and Randolph-Macon.
- (2) She was for several years a successful field worker for Baylor College.

b. Duties.

- (1) To motivate the religious life of the campus, and to co-operate with local churches in their programs for the college young folk.
- (2) To supervise, plan, and help execute plans for a wholesome, well-balanced social life.

IMPROVEMENT

- (1) Personal letters from the President and Business Manager.

- (2) Personal interviews by the President and Business Manager.

- (3) The co-operation of pastors who shall

- (a) Becomingly use their pulpits to awaken and develop in their people a "debt conscience."

- (b) Tactfully approach members of their congregations, making it clearly understood that their concern is purely denominational.

- b. Students shall not be permitted to make big notes. Neither shall they be permitted to make additional notes in case of failure to make payments on previous note as agreed. All these matters shall, of course, be dealt with reasonably.

- c. It is hoped that efforts to collect past due notes shall result in a \$10,000 reduction of the notes receivable by January 1, 1935.

4. Operating Difficulties.

That the University shall have sufficient operating capital is an absolute necessity. The obtaining of same necessarily demands that the Administration shall have

- a. The assistance of Board members, pastors, and interested and influential friends, with the understanding that

- (1) We shall neither request nor borrow more than is actually needed.

- (2) We shall pay all notes on or before the due date.

- b. Sufficient denominational support, definite plans for the securing of which shall be discussed below under the caption, "Promotion."

5. Bonds.

- a. We hope to continue the sale of bonds in order

- (1) To offset actual needs.

- (2) To provide a savings account for prospective students.

- (3) To provide sound investment for friends of the school.

- b. The policy shall be definitely established that money received from the sale of bonds shall go to the paying of pressing obligations and shall in no wise be used to make partial pay-

CONDITIONS

c. Salary.

- (1) Miss Wade's salary is entirely cared for by the local churches in Shawnee.
- (2) She receives room and board in the Memorial Dormitory.

E. PROMOTION.

1. Financial Secretary—J. W. Hollums.

a. Mr. Hollums' primary task is the continuous solicitation of funds.

- (1) Operating funds.
- (2) Debt payments.
- (3) Endowment, wills, bequests.
- (4) Sale of bonds.

b. He assists in local church, associational and state campaigns for O. B. U.

2. Student Secretary—Fred A. McCaulley.

a. Continuous solicitation of students, by means of

- (1) Letters.
- (2) Personal interviews.
- (3) Contacts in churches.

b. Entire charge of student employment.

3. Publicity Director—Porter W. Routh.

a. Mr. Routh teaches a class in American Government and coaches Debate.

b. His duties as publicity director are as follows:

- (1) To furnish O. B. U. news to local newspapers over the state.
- (2) To write stories and furnish mats for church bulletins and local newspapers in towns in which the President or other members of the Administration and Faculty have engagements.
- (3) To supervise "Messenger" articles, and see that proper sequence is maintained.
- (4) To promote and publicize the plans of the University.

IMPROVEMENT

ments on investments that will involve us in further indebtedness.

6. Loan Funds.

a. It is our aim to increase the present four small loan funds through the medium of

- (1) Proper publicity, and by the
- (2) Endeavors of the Financial Secretary.

b. Other loan funds are to be created as we are provided with money through gifts, bequests, wills, etc.

C. ACADEMIC.

1. Students.

a. In order to avail ourselves of some of the best student minds with potentialities which will lend themselves to development, we shall continue to offer the O. B. U. Scholarship, with slight change in requirements, to honor graduates of junior colleges and high schools.

b. There shall be more stringent requirements relative to the quality and quantity of work exacted of students.

(1) An important problem, in connection with adherence to high standards of scholarship, is created in the necessity for the large majority of students to work in order to finance their education.

(2) However, we maintain that scholastic standards and attainments shall not be sacrificed, and advise that students who are working for their expenses take less school work, thereby allowing more thorough mastery of the subjects studied.

2. Professors.

a. Each professor is expected to do research work aside from regular class room instruction, thereby keeping informed as to the latest developments in his field.

b. In accordance with his findings as a result of further investigation, each professor shall raise the standard and requirements for work expected of his students.

c. The Administration shall insist that professors continue graduate work until a full corps of Ph. D.'s is represented in the faculty group.

D. RELIGIOUS.

1. No effort shall be spared to maintain and increase healthful interest and activity in this direction.

IMPROVEMENT

2. The worship period of the chapel service shall be conducted with becoming dignity and reverence.
3. Principally through the medium of the B. S. U., we shall endeavor, by carefully laid plans, to enlist the uninterested.
 - a. A definitely worthwhile and challenging program shall be offered.
 - b. Numerous attractive opportunities shall be presented.

E. PROMOTION.

1. Financial

a. Endowment Insurance Program.

- (1) In an attempt to effect a stabilization program for O. B. U., we have adopted the plan of endowment through life insurance policies.

- (2) The Board of Trustees shall select some insurance company, or companies, if advisable to solicit insurance, with the Oklahoma Baptist University Endowment Fund as the sole beneficiary of the policy.

- (3) The insurance is to be written in fulfillment of the the following conditions:

- (a) The Oklahoma Baptist University Endowment Fund shall be listed as the sole beneficiary of the policy.

- (b) There shall be an absolute assignment of the policy to the O. B. U. Board of Trustees.

- x. The policy, together with the first premium receipt, shall be delivered to O. B. U., and shall be filed in our vault.

- y. All subsequent receipts shall also be filed with O. B. U. if possible to get the insured to do so.

- z. Individuals who will assign their policies to the University, giving the Board of Trustees the absolute rights over same, can charge the premium to their income tax report.

b. Silver Anniversary Campaign.

- (1) In commemoration of the 25th Anniversary of O. B. U., we hope to launch a "Silver Anniversary Campaign" and really to sell O. B. U. to the Baptists of

IMPROVEMENT

the state in an endeavor to get them to liquidate our indebtedness.

- (2) Participants in special committees for its promotion.
 - (a) O. B. U. Board of Trustees and faculty.
 - (b) District alumni representatives.
 - (c) District missionaries.
 - (d) Associational moderators and W. M. U. presidents.
 - (e) State workers under Dr. Potter's direction.

- (3) Definite plans for actual work.

- (a) At the Baptist General Convention in Ada, November 15, 1934.

- x. All special committee members together with as many pastors and interested friends as will attend are requested to assemble at the O. B. U. Silver Anniversary Planning Banquet, on Wednesday evening, November 14th, from 5:00 to 7:30 o'clock.

- y. Plans for the campaign will be presented at this gathering.

- z. During December, January, and the early weeks of February, the campaign shall be publicized to such an extent that the actual work of taking the offerings will begin by the last Sunday in February or the first Sunday in March.

- (b) At the Founders' Day celebration.

- x. Plans include a three-day celebration, beginning on Founders' Day, February 22, 1935, to which the following guests shall be invited with the request that they furnish program for the occasion.

- (x) First teachers in O. B. U., and the first Board of Trustees.

- (y) Teachers in all former Baptist colleges of Oklahoma.

IMPROVEMENT

- (z) As many of the first group of students and other alumni as will attend.
- y. It is hoped that the rendition of this program will run the thermometer of O. B. U. sentiment and loyalty up to a high degree for the offering to begin on February 24th.
- z. The special Silver Anniversary Campaign committee, and all other interested pastors and laymen will be expected to participate in this celebration.
- (c) Tentative plans for the field work.
 - x. Messrs. Fred McCauley, J. W. Hollums, and T. H. Farmer, have been requested to outline definite steps by which the entire state can be covered within from eight to ten weeks, and an offering taken in every church.
 - y. The working units of the campaign shall consist of those who comprise the special committees as indicated under the title, "Participants in special committees."
 - z. If the entire force can be thrown into one section of the state one week and every church therein reached before leaving, then the force can remove to another section, etc., until every portion of the state has been contacted.
- c. Other Financial Plans.
 - (1) It is hoped that printing for the O. B. U. Press may be secured from
 - (a) The Baptist Sunday School Board, Nashville.
 - (b) The Baptist General Convention of Oklahoma, Oklahoma City.
 - (c) The State Baptist Headquarters, Oklahoma City.
 - (d) Churches over the state.
 - x. Special programs.
 - y. Church bulletins.

IMPROVEMENT

- (e) Commercial concerns, especially those which are manned by Baptist laymen.
- (2) Building of loan funds, plans for which have been previously mentioned.
- 2. Student.
 - a. The continuous solicitation for students throughout the year, including the summer months, plans for which were mentioned in connection with "Enrolment."
 - b. Efforts shall be made to attract the more alert students; however, it is our purpose to develop in a Christian atmosphere and surroundings all those who will commit themselves to the ideals of our institution and strive toward worthwhile attainments.
- 3. Publicity.

The present publicity program shall be continued, with the addition, from time to time, of plans which are deemed wise in order best to publicize the activities of the University.
- 4. College of Fine Arts.
 - a. By securing the co-operation of the various musical research societies and federated women's clubs in the larger centers, classical concerts, designed to advertise the College of Fine Arts, shall be presented in various sections of the state.
 - b. The two main University quarters shall be available for promotion purposes, working especially through the churches and the convention gatherings.

F. SOCIAL

- 1. There shall be more social activity for everybody, in the nature of:
 - a. Informal gatherings, and
 - b. Attractions of somewhat formal nature, in the hope that we shall create, develop, and maintain
 - (1) Participating interest in cultural activities.
 - (2) Graceful dignity in social occasions.
 - (3) The desire for wholesome use of leisure time.
- 2. There shall be opportunities provided whereby all students may participate in club life.

84. The O. B. U. male quartette sang "The World and Christ Jesus."

85. E. C. Routh presented Mrs. Raley, who spoke briefly.

86. Report on Christian Education was adopted.

87. Motion carried to adopt the report on Laymen's work. The report was as follows:

**REPORT OF NOMINATING COMMITTEE FOR BAPTIST
BROTHERHOOD**

President ----- J. E. George, Enid
Recording Secretary ----- George K. Hunter, Shawnee

District Chairmen:

Panhandle District ----- J. Walter Campbell, Guymon
Southwest District ----- George Robbins, Carmen
West Central District ----- Dr. A. F. Sebert, Clinton
Southwest District ----- W. P. Fowler, Duncan
North Central District ----- J. B. Carnett, Ponca City
Central District ----- Homer Grimmett, Anadarko
South Central District ----- Dr. Charles A. Thomas, Ada
Northeast District ----- L. H. McPherson, Miami
East Central District ----- W. H. McMullen, McAlester
Southeast District ----- Probie Lee, Spiro

Committee,

A. L. Crable, Chairman
W. C. Duncan
Homer Grimmett
Ray Evans
E. V. Mashburn

88. W. J. Losinger, representing the Prohibition forces of Oklahoma spoke briefly concerning the Anti-Saloon League.

89. Augie Henry read the report of the Nominating Committee and moved its adoption. Motion carried.

The report was as follows:

(See Page 11-12 for Report of Nominating Committee.)

90. Motion prevailed to adjourn.

91. The O. B. U. male quartette sang "Thy Will Be Done."

92. J. W. Bruner led in the closing prayer.

Thursday, 1:45 P. M.

93. Otis Allen led in singing:

"There is a Fountain"

"I Gave My Life for Thee"

94. Thos. J. Doss led in the devotional service.

95. The O. B. U. Male Quartette sang "More Love to Thee."

96. Supt. E. A. Howard read his report of the Orphans' Home work and moved its adoption. It was adopted. M. G. White, Brazil, spoke about the proper attitude toward the orphans. A collection was taken amounting to \$83.33.

BAPTIST ORPHANS' HOME REPORT

To the Baptist General Convention of Oklahoma, meeting in session at Ada, Oklahoma, on November 14-15, 1934:

With this month, we are closing our tenth year as superintendent of the Baptist Orphans' Home. During this decade in which I have been charged with the responsibility of managing and caring for this phase of our denominational work, I have never brought you a report with greater pleasure than the one I am bringing to you today.

Ten years ago, we had eighty children in our Home, a property valuation of ninety-nine thousand dollars plus against which there was an indebtedness of \$56,000.00. Today we have 178 children, a property valuation of \$207,043.94, against which there is not a dime of indebtedness and I can truthfully say that our Home has never been in better condition financially, morally or spiritually than today. Our children are all happy and contented.

Last December, we organized a church at the Home with 72 members. We now have a membership of 102. We have our own Sunday school and preaching service in our Chapel every Sunday, and also we have two regular B. Y. P. U. organizations.

During the past year, we have had no sickness worthy of mention, no epidemics, no deaths. We wish to express our thanks to the Oklahoma City general hospital and especially to Dr. J. E. Harbison and Dr. F. B. Erwin for the fine services they have rendered to our Home through the past year. Also we are grateful to Dr. John T. Miller and Dr. Fred Hicks for the fine service they have rendered our children in their different capacities.

Our children have made a fine record in school. We have at this time 42 boys and girls in High and Junior High Schools. We had four to graduate from High School last year and have several to graduate this year. Also we have several who are now attending college.

There has been no material increase in contributions for the past year. Our contributions now are running just about one-half what they did five years ago or before the depression. This, of course, has made it necessary for us to practice the most rigid

economy possible. We have reduced our force of employees out at the Home to the minimum. We cannot operate with less help than we now have. The sending of our truck over the state to gather up food supplies has been a tremendous help to us. While our contributions in cash have been less, our children have had plenty to eat. This, of course, is largely due to the fact that the Baptist people in every section of the state have been liberal in giving us food supplies of every kind. During the past year, our field man, Brother Dan Curb, has brought in \$6,597.80 of food and supplies.

We are now making some very muchly needed improvements at the Home. We are painting and redecorating the inside of most of the buildings and expect to paint up all the outside buildings as far as our money will permit.

Our greatest problem for the past year has been to keep out of debt and this, by the help of God and the good Baptist people of the state and friends of the Home, we have been able to accomplish. Perhaps it will be interesting to know that we have for the first time in many years been able to pay our bills from month to month through the entire year and we have been able to close our books again on November 1st with a clean slate, and a small cash balance on hand, as the following financial statement rendered and audited for the past year will show:

Cash Receipts

1933-34 Program	\$ 3,627.29	
Sunday School General	7,410.37	
Specials	5,154.25	
Christmas Special	961.37	
Birthday Special	427.91	
Total	\$ 17,581.19	\$ 17,581.19
Other Receipts:		
Ikard Estate Rentals	\$ 650.00	
Ikard Estate Income	874.80	
Total	\$ 1,524.80	\$ 1,524.80
Total Receipts to November 1, 1934		\$ 19,105.99
Cash Balance on Hand November 1, 1933		1,637.73
Total		\$ 20,743.72

Operating Expenses

Groceries	\$ 1,173.52
Salaries	9,531.38
Supt. Traveling Expenses	59.50
Head Matron's Expense	44.50
Truck Trip Expense	328.15
Miscellaneous Expense	364.24
Office Expense	973.12
Water, Light & Fuel	1,986.30

Freight and Express -----	6.35	
Farm Expense -----	788.36	
Live Stock -----	10.00	
Repairs -----	1,177.78	
Insurance -----	296.02	
Autos and Supplies -----	1,347.40	
Telephone -----	130.89	
Advertising -----	7.50	
Drugs -----	98.46	
Shoe Repair -----	62.20	
Assoc. Expense -----	10.48	
Total -----	\$ 18,396.15	\$ 18,396.15
Operating Gain -----		\$ 2,347.57
Other Disbursements:		
Improvements -----	949.89	
Furniture & Fixtures -----	132.31	
Ikard Property Expense -----	35.56	
Methodist Orphanage Payments -----	59.00	
Total -----	\$ 1,176.76	\$ 1,176.76
Cash Balance in Bank November 1, 1934		\$ 1,170.81

SUPPLEMENTARY REPORT

Supplies Received:

Receipts of produce, etc., by truck -----	\$ 6,597.80
33 coops of chickens -----	418.50
491 cases of eggs -----	1,964.00
Clothing and School Supplies -----	5,734.45
82 quilts -----	328.00
Fruit, Soap, Misc. -----	439.50
Total -----	\$ 15,482.25

97. Telegram was read from the Alabama Convention. A reply was sent.

98. T. H. Farmer, State B. T. U. and S. S. Secretary, spoke to the Convention in the interest of the departments under his charge.

99. E. W. Westmoreland read the report of the Committee on Social Service. He spoke to the report and moved its adoption. Motion carried. The report is as follows:

SOCIAL SERVICE REPORT: OKLAHOMA GENERAL CONVENTION

We divide this report into five sections, touching upon five of the great moral problems of our day.

The Christian Sabbath:

The Christian Sabbath is a holy day, a day of obligation and privileges. The observance of the Christian Sabbath as a day of

rest and worship is fundamental in Christian teaching and life. We regret to say many professed Christians forget their obligations and privileges, desert God's house of worship and desecrate the Sabbath day by all manner of worldly and sinful engagements. The "Holy day has become a holiday" by the lawless and immoral forces of our state and the Christian Sabbath is devoted to all manner of commercial ends. Our pastors and Christian leaders everywhere should re-emphasize the divine obligation resting upon all Christians for the proper observance of the Christian Sabbath. A proper observance of the Christian Sabbath is fundamental to our American ideals, morals and civilization. If we destroy the Sabbath, we will go a long way toward the destruction of all that is ideal and worth while in our national life.

Gambling:

One of our outstanding moral problems of the present day is the widespread gambling mania. This mania is growing by leaps and bounds. Many states have legalized gambling recently as a source of revenue for the conduct of the government. Par Mutual machines and lotteries have been adopted by some states as a means of raising revenue. Oklahoma has sufficient legislation covering the problem of gambling, but we regret to say, many of our officers and courts have failed to enforce the law in this matter. Petty gambling, by slot machines, marble boards and similar devices has become common in our state. The daily press has said that "literally thousands of dollars are being wasted by our school boys and girls in these petty gambling machines. We deplore the "education and cultivation of the gambling mania that our youth is receiving by the unlawful use of these machines. The time is at hand when God's people should make themselves heard in clear, ringing protest against this demoralization and violation of law.

The Divorce Evil:

It was said in the Texas Baptist Convention last week that "The most alarming thing confronting this day and generation is the wholesale destruction of our American homes. We have 20,000,000 divorce orphans in this land, three times as many divorces as England, France, Wales and Austria combined. Since 1918 the United States has become the divorce Mecca of the world." One marriage out of every eight in the United States ends in the divorce courts, and in our state one out of every six. As goes the home, so will go our churches, education and civilization. Christian homes are the defence of our nation. As a church we must emphasize the sanctity of the marriage relation and deplore the evil of divorce. Let us go back to family worship, where the Bible was read, prayers were offered, and save our homes.

Moving Picture Shows:

The motion picture show, which could and ought to be a force for good, has become a menace to our civilization by its suggestive presentation of vice, immorality and crime. The attendance upon the exhibitions shown in our theatres in the United States is between sixty and eighty million persons per week. Of this number eleven million are children under the age of 14 years. It becomes apparent

at once what a vicious and corrupting influence comes from the motion pictures as now conducted. However, we are glad to report that some improvement has been made in this direction during 1934. The League of Decency initiated by the Catholics, later approved by the council of Jewish Rabbis, and more recently approved by the Federal Council of Churches, and by leading denominational bodies has been a step forward in causing the motion picture producers and distributors to make an effort at house cleaning. The house has not been thoroughly cleaned by any means up to now and we recommend that our pastors and Christian people generally, show themselves alert, and determined to help to suppress one of the most vicious and corrupting influences in American life.

Prohibition and Temperance:

Prohibition has been repealed, which was the greatest backward step we have taken in this generation. Every promise and assurance given by the advocates of repeal has already proved to be false. We were told that after repeal, bootlegging would disappear but as a matter of fact, wild-cat stilling and bootlegging have shown a steady increase, until now, the governments, both Federal and State, have been unable to cope with the situation. The claim of large revenues from the sale of beer, wines and liquors has been misrepresented. The revenues received from the sale of alcoholic beverages has been a disappointment even to the wets themselves.

Under the beer regime in Oklahoma, bootlegging, drunkenness, and automobile accidents have steadily increased. The beer joint has not replaced the bootlegger as was claimed by the advocates of beer, but in many instances the bootlegger and the beer joint have worked hand in hand. We regret to say that the Federal government is now issuing federal licenses to bootleggers in bone dry states. We also deplore the fact that there is an alarming lack of enforcement of the bone dry law, by our officers and courts in Oklahoma.

On Friday, November 9th, an organization called the "Oklahoma Association for Liquor Control" had a meeting in Oklahoma City to formulate plans for the purpose of circulating a petition calling for a state-wide vote to strike the bone dry provision from the Constitution. In states that do not have a bone dry provision in their constitution, the liquor situation is even worse now, than during pre-prohibition days. In that period the sale of alcoholic drinks was limited to the saloon, and the saloon was hedged about with rugged restrictions and regulations, but now in wet states liquor is being sold in saloons, cafes, drug and other stores, and many of our youths are forced to become bar tenders in cafes and stores where alcoholic beverages are sold, or give up their jobs.

We Recommend:

1. That we call upon our people to obey our state prohibition law, and call upon our courts and officers to enforce its provisions.
2. That we make war upon the sale of alcohol beverages of any kind and give ourselves for battle against the Oklahoma As-

sociation for Liquor Control and all other organizations that seek to destroy our present prohibition laws.

3. Let us continue a teaching and preaching program in our public schools, Sunday schools, and pulpits concerning the poisonous and destructive nature of all alcoholic beverages.

4. Preachers, the called prophets of God, and churches, the organic units of the Kingdom, must cry aloud and spare not, in demanding that the government shall not sponsor wickedness but shall uphold the cause of sobriety.

5. That no truce be signed or retreat ordered until victory comes to the cause of righteousness and sobriety. The fight is on. Let us put on the whole armor of God and quit ourselves like men.

E. W. Westmoreland,

J. Grover Scales,

W. A. Bryan.

100. Motion made that the President and Recording Secretary be authorized to sign all legal documents of the Convention. Carried.

101. President Morris presented the local committee which had charge of the details of the Convention. A standing vote of appreciation was given.

102. Dr. Kyle M. Yates, faculty member of the Southern Baptist Theological Seminary, spoke representing that institution.

103. J. A. Stewart spoke as representative of the Baptist Bible Institute.

104. J. W. Bruner presented a suggested list of Associational Directors for the Hundred Thousand Club Movement and moved that they be elected as indicated. Motion carried.

The list is as follows:

J. W. Bruner, State Chairman

ASSOCIATION	LEADER	ADDRESS
Atoka	H. O. Morris	Atoka
Banner	D. D. Barber	Pauls Valley
Beckham	Lum H. Hall	Elk City
Bryan	R. C. Miller	Durant
Caddo	J. V. Gray	Anadarko
Central	J. W. Hodges	El Reno
Chickasaw-Union	W. T. Cost	Purcell
Comanche-Cotton	Geo. C. Hutto	Walters
Concord-Kiowa	H. L. Janes	Hobart
Delaware-Osage	Auguie Henry	Bartlesville
Enon	Otis Hamblen	Healdton
Frisco	Ernest Quick	Hugo
Harmon	E. V. Brownlow	Gould
Haskell	W. A. Watson	Kinta

Jackson-Greer	C. E. Wilbanks	Mangum
Leflore-Latimer	A. L. Goodwin	Poteau
McIntosh	E. A. Spiller	Checotah
Mills	W. A. Darden	Hammond
Mullins	A. L. Gregg	Marlow
Muskogee-Sequoyah	Paul Cullen	Muskogee
North Canadian	H. T. Wiles	Seminole
Northeastern	T. W. Medearis	Miami
Northwestern	Harry Morgan	Woodward
Oklahoma County	Rupert Naney	Oklahoma City
Panhandle	A. N. Stanfield	Guymon
Pawnee-Creek	Geo. P. Drake	Drumright
Perry	Barney Thames	Tonkawa
Pittsburg	A. A. Duncan	McAlester
Pott.-Lincoln	C. Turner	Shawnee
Salt Fork	J. W. McCully	Fairview
Tillman	E. D. Gregory	Grandfield
Tulsa-Rogers	O. M. Stallings	Tulsa

105. Dr. L. L. Johnson, Brazil, spoke concerning his work in Brazil.

106. Dr. M. G. White, Brazil, representative of the Foreign Mission Board, spoke.

107. Mrs. Dr. Lockett, formerly of Africa spoke in the interest of that field.

108. Motion to adjourn carried.

109. R. D. Sheldon led in the closing prayer.

Thursday, 7:30 P. M.

110. Emory Collins led in song service, singing

"Higher Ground"
"Blessed Assurance"

111. Elmer Ridgway led in devotional service.

112. The report of Committee on Committees was read and upon motion was adopted.

REPORT OF COMMITTEE ON COMMITTEES

Missions:

F. G. Rodgers, Duncan	George Hutto, Walters
E. V. Brownlow, Gould	Earl Stark, Lawton
A. L. Gregg, Marlow	

Auxiliaries:

Elmer Ridgeway, Imanuel	J. W. Hodges, El Reno
Church, Oklahoma City	R. D. Sheldon, Harrah
E. F. Halleck, Norman	R. C. Mills, Britton

Christian Education:

T. P. Haskins, Enid	Barney Thames, Tonkawa
Cornelius Bowles, Ponca City	O. G. Matthews, Watonga
A. F. Wasson, Alva	

Social Service:

R. C. Miller, Durant	W. L. Franklin, Tishomingo
R. C. Holcomb, Idabel	Otis Hamblen, Healdton
H. O. Morris, Atoka	

Religious Literature:

W. O. Miller, University
Church, Shawnee
J. E. Kirk, Holdenville

H. T. Wiles, Seminole
C. M. Steward, Tecumseh
B. H. Elsey, Asher

Benevolences:

H. L. Janes, Hobart
G. C. Howard, Carnegie
J. D. Foster, Gotebo

J. V. Gray, Anadarko
E. N. Campbell, Rocky

Obituaries:

W. R. Lackey, Wilburton
A. L. Goodwin, Poteau

R. E. Stevens, N. McAlester
C. H. Carlton, Hartshorne

Frank Patterson, Spiro

Respectfully,

C. E. Wilbanks
T. G. Netherton
H. H. Burton
A. B. White

113. Dr. John C. Slemp, Nashville, Tennessee, addressed the Convention in the interest of the Sunday School Board.

114. H. O. Morris read the following resolution which was heartily adopted.

RESOLUTION

RESOLVED: That we, the Oklahoma Baptist General Convention, express our thanks to the City of Ada for their kindness and general hospitality in giving us access to the papers, hotels and homes.

BE IT FURTHER RESOLVED, That we are especially grateful to the pastor and membership of the First Baptist Church of Ada, for the use of their magnificent plant, radio, and equipment, and for their wonderful spirit of hospitality and brotherliness.

WE FURTHER thank the other churches of the city who have co-operated with the First Baptist Church in matters of entertainment and liberal use of their buildings, and their sacrificial spirit of service in furnishing meals and providing for our banquets.

Respectfully submitted,

R. C. Howard
Forest G. Rodgers
R. K. McGregor
O. L. Gibson
H. O. Morris

115. H. O. Morris read the following resolution which was adopted.

RESOLUTION

WHEREAS, the Commissioner of Indian Affairs, Hon. John Collier, has recently issued instructions to the superintendents of Indian Schools directing that "no interfer-

ence with Indian religious life or ceremonial expression will hereafter be tolerated"; therefore,

BE IT RESOLVED That we respectfully protest against a policy that would encourage the revival of such demoralizing "ceremonial expressions" as the use of peyote; and

RESOLVED That we commend the labors of Rev. G. Lee Phelps and assure him of our sympathetic support in his missionary work among the Indians.

Submitted by Dr. E. C. Routh

And approved by the Resolutions Committee.

116. The Girls' Quartette of the Ada Church sang "Day is Dying in the West."

117. Dr. L. R. Scarborough, president of the Southwestern Baptist Theological Seminary, Ft. Worth, Texas, addressed the Convention in the interest of the Seminary, the Hundred Thousand Club Movement, and the Co-operative Program.

118. R. W. Leazer moved to express our appreciation of entertainment while in Ada. Motion carried.

119. Motion to adjourn carried to meet in Enid, November 13-14, 1935.

120. A. N. Hall led in the closing prayer.

Clyde C. Morris, President

John T. Daniel, Recording Sec'y.

NOTE—Total registered: messengers 815; visitors 300. Total 1,115.

AUDITOR'S REPORT

Andrew Potter, D. D., Corresponding Secretary,
The Baptist General Convention of the State of Oklahoma,
Oklahoma City, Oklahoma.

Dear Sir:

In accordance with your instructions, we have audited the Books of Account of the following organizations:

**For the Twelve
Months Ended**

Baptist Book Store, Oklahoma City, Okla.	Dec. 31, 1933
Oklahoma Baptist University, Shawnee, Okla.	June 30, 1934
Oklahoma Baptist Hospital, Muskogee, Okla.	Sept. 30, 1934
Baptist Orphans' Home, Oklahoma City, Okla.	Oct. 31, 1934
Woman's Missionary Union of Oklahoma, Oklahoma City, Okla.	Oct. 31, 1934
The Executive Office of The Baptist General Convention of the State of Oklahoma, Oklahoma City, Okla.	Oct. 31, 1934

and WE HEREBY CERTIFY that, in our opinion, the Balance Sheets included in our Reports on each of the above assignments and the Consolidated Institutional Balance Sheet included herein, subject to the comments contained in each of the above mentioned Reports, and subject to the report of Baird, Kurtz & Dobson of Joplin, Mo., on the Miami Baptist Hospital, Miami, Oklahoma, present the financial condition of the various organizations as at the designated closing dates.

Respectfully submitted,

WOLF AND COMPANY

Dated at Oklahoma City, Oklahoma,
November 10, 1934.

CONSOLIDATED INSTITUTIONAL BALANCE SHEET AS AT DESIGNATED CLOSING DATES

ASSETS	Total	Eliminations	Executive Office Oct. 31, 1934	HOSPITALS Muskogee Sept. 30, 1934	Miami Sept. 30, 1934	Oklahoma Baptist University June 30, 1934	Woman's Missionary Union Oct. 31, 1934	Baptist Orphans Home Oct. 31, 1934	Baptist Book Store-50% Dec. 31, 1933
Working Assets:									
Cash on Hand and On Deposit									
Operating Funds	9,037.88		\$ 4,256.98	\$ 237.25	65.08	\$ 1,111.99	\$ 2,063.81	\$ 1,170.81	\$ 131.96
Sinking Fund Provision	14,073.87			8,794.87		1,046.03	4,232.97		
Cashier's Check (In Escrow)	350.00			350.00					
Accounts and Notes Receivable									
Net of Reserve	44,139.37		1,120.45	4,357.87	5,815.35	26,138.95	64.00		6,642.75
Inventories	21,439.97		273.71	738.20	1,956.00	6,204.97	445.00	3,116.50	8,705.59
Miscellaneous Assets:									
Accounts and Notes Receivable									
Affiliated Organizations	4,701.33	18,123.62	16,708.43			6,100.52	16.00		
Meter Deposit	10.00			10.00					
Prepaid Values and Deferred Charges									
Insurance	824.35			95.85		728.50			
Expenses	1,428.61					1,428.61			
Investments:									
Trust Funds	1,974.80					1,974.80			
Endowment Funds									
Restricted	2,000.00					2,000.00			
Unrestricted	16,737.44					16,050.12		737.32	
Non-functional Real Estate	7,327.98					2,327.98		5,000.00	
Stocks and Bonds	1,497.55					1,497.55			
Mineral Deed	1.25					1.25			
Ikard Estate	20,000.00							20,000.00	
Francis I Kragh Estate	1.00					1.00			
Fixed Assets:									
Land	151,157.40		30,000.00	14,915.05	21,915.11	72,327.24		12,000.00	
Building and Improvements—Net	954,933.56		39,991.06	243,177.99	105,404.07	363,984.10	45,000.00	157,375.44	
Furniture, Fixtures, Machinery and Equipment—Net	208,394.98		9,342.50	36,964.70	26,039.61	125,338.59	100.00	9,552.00	1,057.58
	<u>\$1,460,081.34</u>	<u>\$18,123.62</u>	<u>\$101,694.03</u>	<u>\$309,641.73</u>	<u>\$161,195.22</u>	<u>\$628,262.20</u>	<u>\$51,921.78</u>	<u>\$203,952.07</u>	<u>\$16,537.83</u>

LIABILITIES AND CAPITAL	Total	Eliminations	Executive	HOSPITALS		Oklahoma	Woman's	Baptist	Baptist
			Office	Muskogee	Miami	University	Missionary	Orphans	Book
			Oct. 31, 1934	Sept. 30, 1934	Sept. 30, 1934	June 30, 1934	Oct. 31, 1934	Oct. 31, 1934	Store-50 % Dec. 31, 1933
Working Liabilities:									
Accounts Payable and Accrued Expenses	\$ 39,971.95		202.11	19,712.51	2,323.05	12,980.54	100.00	59.74	4,614.00
Accrued Interest and Bond Refinancing—Charges	22,998.28		550.38	18,430.80		2,985.84	1,031.26		
Notes Payable	45,807.32		19,800.00	4,620.76	9,377.64	12,008.90			
Accounts and Notes Payable—Affiliated Organizations		18,123.62	775.45	13,748.17			3,600.00		
Fixed Liabilities:									
First Mortgage Notes	18,767.23					18,767.23			
Bonded Debt	266,450.00			130,000.00		91,450.00	45,000.00		
Paving Taxes	5,254.17					5,254.17			
Total Liabilities	\$ 399,248.95	\$18,123.62	\$ 21,327.94	\$186,512.26	\$ 11,700.69	143,446.68	49,731.26	39.74	4,614.00
Trust Funds	8,746.26		3,600.00			5,146.26			
Deferred Credit:									
Unearned Income	1,861.13		108.34	522.00		1,230.79			
Reserve:									
For Accruing Expenses	100.00								100.00
Capital Accounts:									
Endowments—									
Restricted	2,000.00					2,000.00			
Unrestricted	16,890.44					16,153.12		737.32	
Surplus—Net	1,031,234.56		76,657.75	122,607.52	149,494.53	460,285.35	2,190.52	203,175.01	11,823.88
	<u>\$1,460,081.34</u>	<u>\$18,123.62</u>	<u>\$101,694.08</u>	<u>\$309,641.78</u>	<u>\$161,195.22</u>	<u>\$628,262.20</u>	<u>\$51,921.78</u>	<u>\$203,952.07</u>	<u>\$16,537.86</u>

BAPTIST GENERAL CONVENTION

**THE BAPTIST GENERAL CONVENTION
OF THE STATE OF OKLAHOMA**

Oklahoma City, Oklahoma

COMPARISON OF INCOME AND INDEBTEDNESS

INCOME

	Year 1934	Ended 1933	Increase Decrease*
Baptist Book Store (One-half) --\$	125.55	\$2,194.77*	\$ 2,320.32
Baptist Orphans Home -----	133.88	1,270.59	1,136.71*
Woman's Missionary Union -----	3,294.23	4,141.37*	7,435.60
Oklahoma Baptist University ----	11,386.27	667.86	10,718.41
Miami Baptist Hospital -----	128.49	4,105.64*	4,234.13
Oklahoma Baptist University ----	10,472.34	1,000.76	9,471.58
The Executive Office -----			
	\$25,540.76	\$7,502.57	\$33,043.33

INDEBTEDNESS

	Year 1934	Ended 1933	Increase Decrease*
Baptist Book Store (One-half) ----\$	4,614.00	\$ 4,374.65	\$ 239.35
Baptist Orphans Home -----	39.74	1,190.40	1,150.66*
Woman's Missionary Union -----	49,731.26	56,142.78	6,411.52*
Oklahoma Baptist University ----	143,446.68	156,781.60	13,334.92*
Miami Baptist Hospital -----	11,700.69	12,956.10	1,255.41*
Oklahoma Baptist Hospital -----	186,512.26	190,527.82	4,015.56*
The Executive Office -----	21,327.94	48,904.74	27,576.80*
	\$417,372.57	\$470,878.09	\$53,505.52*

COMPARATIVE BALANCE SHEET

ASSETS

	Oct. 31, 1934	Oct. 31, 1933	Increase Decrease*
Working Assets:			
Cash on Deposit	\$ 4,256.98	\$ 8,980.74	\$ 4,723.76*
Accounts Receivable—Net of Reserve	1,150.45	1,269.20	118.75*
History of Okla. Baptist ..	273.71	329.96	56.25*
Miscellaneous Assets:			
Note Receivable	3,600.00	3,600.00	
Oklahoma Baptist Hospital	13,078.43	14,332.38	1,253.95*
Prepaid Expense:			
Advertising Commission		103.00	103.00*
Fixed Assets:			
Land	30,000.00	30,000.00	
Office Building—Net of Reserve	12,527.77	12,527.77	
Assembly Buildings	15,989.19	15,989.19	
Lake, Improvements and Athletic Field	11,475.00	11,475.00	
Office Furniture and Fix- tures—Net of Reserve	2,576.09	2,504.07	72.02
Assembly Tools, Fixtures and Equipment	5,544.83	5,450.00	94.83
Baptist Messenger,—Furni- ture and Fixtures, Ap- praised Value	454.60	454.60	
Automobile	766.98		766.98
	<u>\$101,694.03</u>	<u>\$107,015.91</u>	<u>\$ 5,321.88*</u>

LIABILITIES AND CAPITAL

Working Liabilities:			
Bank Overdraft—Baptist Messenger		112.34	112.34*
Accounts Payable:			
District Missions	41.09		41.09*
Printing		4,304.32	4,304.32*
Other	936.47	4,756.93	3,820.46*
Accrued Interest	550.38	830.50	280.12*
Notes Payable:			
Bank		13,700.00	13,700.00*
Individual	19,800.00	25,000.00	5,200.00*
Total Liabilities	<u>\$ 21,327.94</u>	<u>\$ 48,704.09</u>	<u>\$27,376.15*</u>
Trust Fund:			
Jewish Income	3,600.00	3,600.00	
Deferred Income:			
Baptist Messenger	108.34	245.90	137.56*
Capital Accounts:			
Surplus—Less Departmental Overdrafts (See Exhibit "B")	76,657.75	54,465.92	22,191.83
	<u>\$101,694.03</u>	<u>\$107,015.91</u>	<u>\$ 5,321.88*</u>

SUMMARY OF CASH RECEIVED FOR THE TWELVE MONTHS ENDED OCTOBER 31, 1934

	Cooperative Program	Other Designated	Total
State Missions	\$12,184.99	\$15,003.26	\$ 27,188.25
Christian Education (O. B. U.)	10,310.35	14,445.37	24,755.72
Baptist Orphans' Home	3,280.57	14,183.36	17,463.93
State Hospitals	2,343.27		2,343.27
Foreign Missions	8,998.16	15,713.94	24,712.10
Home Missions	4,199.13	4,056.52	8,255.65
Ministerial Relief	1,259.72	31.28	1,291.00
New Orleans Hospital	449.91	17.17	467.08
Southwide Education	3,089.37	48.50	3,137.87
Provision for Retirement of Debt—			
Southern Baptist Convention Bonds	749.85		749.85
Oklahoma Baptist Hospital, Muskogee, Okla.	11,507.38	57.45	11,565.33
Baptist Messenger	1,200.00		1,200.00
Applied to Overhead Expense	14,972.51		
Less: Refunds and Adjustments—Net	348.71	14,623.30	14,623.80
	\$74,197.00	\$63,556.85	\$137,753.85
O. B. U. Dormitory Building		11,586.52	
O. B. U. Dormitory Furniture		104.85	
Scholarships		197.50	
White Cross		354.34	
W. M. U. Miscellaneous		278.66	
One Hundred Thousand Club		10,331.07	
Baptist Book Store		190.34	
District Missions		7,772.06	
Baptist Messenger		10,820.44	
B. Y. P. U. and Sunday School		12,032.13	
Reimbursement of Expenses		323.70	
Miscellaneous Contributions		25.70	
Returned Checks Collected		947.34	
Withdrawal from Saving Account		6,777.25	
Notes Payable		6,920.00	
Oklahoma Baptist University Endowment		475.00	
Rental Income		1,830.12	71,067.02
Total Cash Received			\$208,820.87
Cash Deposited During the Period—			
First National Bank and Trust Company,			
Oklahoma City, Oklahoma			
Checking Account		203,482.11	
Savings Account		4,811.20	
First National Bank, Davis, Oklahoma			
Checking Account		527.56	\$208,820.87

DISTRIBUTION OF PROGRAM INCOME**For the Twelve Months Ending October 31, 1394**Percent
to Total

State Causes—

Christian Education (O. B. U.)	22		\$10,310.35	
Baptist Orphans' Home	7		3,280.57	
Hospitals	5		2,343.27	
State Missions	26	60	12,184.39	28,119.18

Out-of-State Causes—

Foreign Missions	19.2		8,998.16	
Home Missions	8.96		4,199.13	
Ministerial Relief	2.688		1,259.72	
New Orleans Hospital	.96		449.91	
Southwide Education	6.592	38.4	3,089.37	17,996.29

Southern Baptist Convention Bonds	1.6			749.85
-----------------------------------	-----	--	--	--------

Total Subject to Proration	100			\$46,865.32
----------------------------	-----	--	--	-------------

Overhead Expenses				14,623.80
-------------------	--	--	--	-----------

Provision for Retirement of Debt—

Hospital			11,507.88	
Messenger			1,200.00	12,707.88

Total Co-operative Program Income	--			\$74,197.00
-----------------------------------	----	--	--	-------------

SCHEDULE NO. 1—Comparative Statement of Overhead Expenses

	For 12 Oct. 31, 1934	Mo. Ended Oct. 31 1933	Increase Decrease*
Executive Office:			
Salaries—			
Corresponding Secy-Treas. --\$	3,233.32	\$ 3,617.89	\$ 384.57*
Bookkeeper -----	1,500.00	1,347.22	152.78
Secretary -----	1,340.00	1,558.50	218.50*
Janitor -----	312.00	289.50	22.50
Printing, Stationery and			
Office Supplies -----	515.59	623.97	108.38*
Postage -----	352.50	694.89	342.39*
Heat, Light and Water -----	240.17	325.16	84.99*
Telephone and Telegraph ----	221.09	123.07	98.02
Insurance and Surety Bonds --	308.85	377.21	68.36*
Audit -----	286.50	297.25	10.75*
Express -----	13.75	22.03	8.28*
Traveling and Convention			
Expense -----	745.54	259.03	486.51
Radio -----		52.88	52.88*
Minutes -----	589.40	501.60	87.80
Literature and Advertising --	71.80	310.53	238.73*
Every Member Canvass -----	21.79	39.41	17.62*
Automobile Repairs -----	103.21		103.21
Miscellaneous -----	167.00	216.97	49.97*
	<u>\$10,022.51</u>	<u>\$10,657.11</u>	<u>\$ 634.60*</u>
Woman's Missionary Union of			
Oklahoma -----	4,950.00	5,084.45	134.45*
	<u>\$14,972.51</u>	<u>\$15,741.56</u>	<u>\$ 769.05*</u>

SCHEDULE NO. 2—Comparative Statement of State Mission Fund

	For 12 Mo. Ended		
	Oct. 31, 1934	Oct. 31, 1933	Increase Decrease*
Overdraft at Beginning of Period	\$30,914.39*	\$41,265.56*	\$10,351.17*
Receipts:			
Program	12,184.99	16,341.67	4,156.68*
Special Offerings	13,745.18	11,581.32	2,163.86
History of Oklahoma Baptists	77.84	225.36	147.52*
Week of Prayer	1,180.24	473.01	707.23
Rent Received	1,880.12	1,530.25	349.87
Interest Earned		39.66	39.66*
Crucible Campagin		762.17	762.17*
	\$29,068.37	\$30,953.44	\$ 1,885.07*
Sundry Adjustments		2,079.68	2,079.68*
Total Income	\$29,068.37	\$33,033.12	\$ 3,964.75*
Expenses:			
Salaries	3,245.13	9,092.48	5,847.35*
B. T. U. and S. S. Depts.	1,740.00	4,322.56	2,582.56*
Board Meetings	399.55	455.79	56.24*
Recording Secretary	225.00	225.00	
Interest	1,670.58	1,771.34	100.76*
Building Repairs	41.75	127.00	85.25*
Interest on Stillwater Chruch Loan	100.00	1,060.00	960.00*
History of Oklahoma Baptists	56.25	140.76	84.51*
Miscellaneous	674.82	1,394.21	719.39*
	\$ 8,153.08	\$18,589.14	\$10,436.06
Overhead Expenses Prorated		4,092.81	4,092.81*
	\$ 8,153.08	\$22,681.95	\$14,528.87
Excess of Income Over Disbursements and Expenses	\$20,915.29	\$10,351.17	\$10,564.12
Overdraft at End of Period	\$ 9,999.10	\$30,914.39	\$20,915.29*

SCHEDULE NO. 3

STATEMENT OF BAPTIST MESSENGER FUND

For the Twelve Months Ended October 31, 1934

Income:

Subscriptions--			
Individual	\$2,475.80		
Church Budget	6,484.72	\$8,960.52	
Advertising	3,212.81		
Less: Discounts and Refunds	33.16	3,179.65	\$12,140.17
State Missions (Editor's Salary)--			2,233.33
			<u>\$14,373.50</u>

Expenses:

Cost of Publication--			
Printing	8,934.70		
Mailing	616.39		
Commission Paid on Adv.....	396.50		
Salary of Editor	2,233.33		
Travel Expense to Shawnee...	8.90		
Cuts	93.02	12,282.84	
			<u>\$ 2,090.66</u>

Other Expenses:

Office Salaries	864.50		
Postage	395.38		
Telephone and Telegraph	175.90		
Traveling	335.70		
Convention Expense	7.16		
Office Supplies, Etc.	116.39		
Audit	45.00		
Surety Bond	12.50		
Uncollectable and Doubtful			
Accounts	720.46		
Federal Check Tax and Exchange	6.48		
Premiums for Subscriptions...	4.25		
Insurance	3.35	2,687.07	
			<u>\$ 596.41*</u>

Excess of Operating Expenses Over Income ----

\$ 596.41*

Extraneous Items:

Provision for Retirement of Debt-- (from Co-operative Program)	1,200.00		
Miscellaneous Income	39.40	1,239.40	
Less: Interest Paid		239.79	999.61

Excess of Income and Receipts
over Expenses for Year----

403.20

Overdraft at Beginning of Period --

3,196.35

Overdraft at Close of Period -----

\$ 2,793.15

SCHEDULE NO. 4

BAPTIST TRAINING UNION AND SUNDAY SCHOOL FUND

For the Twelve Months Ending October 31, 1934

Income:

State and District Conventions	1,226.16	
Southern Baptist Convention Sunday		
School Board	4,062.50	
State Missions	1,740.00	
Enlargement Campaign	547.67	
Diplomas	421.46	
Less: Owing to Sunday		
School Board	99.00	322.46
Miscellaneous		78.39
Assembly—		
Registration	1,560.50	
Rentals	983.55	
Cottage and Lot Sales	143.00	
Groceries, Ice and Con-		
fections	1,824.14	
Cafeteria Receipts	697.60	
Advertising	280.50	
Miscellaneous	222.31	5,711.60
		\$13,689.28

Expenses:

Salary and Traveling Expense of Sec'y	2,800.00	
Office Salaries	1,201.00	
Postage	357.05	
Telephone and Telegraph	212.19	
Office Supplies	122.45	
Traveling Expense	134.66	
Rural Workers Conference	350.44	
Daily Vacation Bible School	386.67	
Conventions	1,654.74	
Enlargement Campaign	178.40	
Diplomas and Awards	32.20	
Sales and Check Taxes	31.60	
Audit	45.00	
Miscellaneous	75.17	
Assembly—		
Salaries and Wages	1,620.53	
Refunds	285.10	
Groceries, Ice and Con-		
fections	1,474.30	
Cafeteria Provisions	600.30	
Printing Programs, Promo-		
tion, Etc.	356.16	
Insurance	135.96	
Grounds Expense and Main-		
tenance	417.20	
Sunday School Offering	77.45	
Miscellaneous	145.94	5,112.94
		\$12,744.51

Other Deductions:

		944.77
Interest		\$ 71.43

Excess of Income and Receipts over Expenses for Year -----		873.34
Extraneous Item:		
Transfer of Assembly Land and Improve- ments to The Baptist General Con- vention of the State of Oklahoma	37,914.19	
Less: Surplus at Beginning of Period -----	36,524.68	1,389.51
Overdraft at Close of Period -----		\$ 516.17

SCHEDULE NO. 5

FUNDS FOR OUT-OF-STATE CAUSES

For the Twelve Months Ending October 31, 1934

RECEIPTS

Foreign Missions:

Co-operative Program -----	\$8,998.16	
Designated Contributions-----		
Home and Foreign Special	1,359.15	
Lottie Moon -----	6,176.78	
Harley Smith -----	1,491.89	
Victor Koon -----	1,600.00	
Foreign-Special -----	970.65	
Mrs. Harold Hall -----	733.33	
Rev. G. E. Wilcox -----	720.00	
Miss Minnie Landrum -----	486.20	
Other Special Offerings -----	797.58	
Miscellaneous -----	1,378.36	\$24,712.10

Home Missions:

Co-operative Program -----	4,199.13	
Designated Contributions -----	4,056.52	8,255.65

Ministerial Relief:

Co-operative Program -----	1,259.72	
Designated Contributions -----	31.28	1,291.00

New Orleans Hospital:

Co-operative Program -----	449.91	
Designated Contributions -----	17.17	467.08

Southwide Education:

Co-operative Program -----	3,089.37	
Designated Contributions -----	48.50	3,137.87

Southern Baptist Convention Bonds:

Co-operative Program -----	749.85	
----------------------------	--------	--

One Hundred Thousand Club:

Designated Contributions -----	10,381.07	\$48,994.62
--------------------------------	-----------	-------------

DISBURSEMENTS

Executive Committee of the Southern Baptist Convention --	\$47,436.11	
Remittances Direct, per Request of Donors -----	1,558.51	\$48,994.62

OKLAHOMA BAPTIST HOSPITAL

Muskogee, Oklahoma

STATEMENT OF INCOME AND EXPENSES

For the Twelve Months Ended September 30, 1934

Hospital Income (Less Refunds):

Hospital	\$50,749.18	
X-Ray	484.50	\$51,233.68

Less: Direct Expense—

Anesthetics	332.10	
X-Ray	532.21	
Laboratory	1,830.50	
Drug and Dressings	2,906.98	
Hospital Supplies	2,063.01	7,664.80
		<u>\$43,568.88</u>

Other Expenses—

Salaries—

Office and General ----	2,311.80	
Nurses	6,658.65	
Kitchen	1,226.05	
Porters	1,549.25	11,745.75

Groceries	6,811.69	
Kitchen and Miscellaneous Supplies --	260.79	
Office Supplies	429.92	
Heat, Light, Water and Power	4,954.55	
Laundry —		

Outside (5 months) ---- 1,375.82

Salaries (7 mon.) 997.01

Supplies and Exp. 237.86	1,234.88	2,610.70
Repairs to Building and Equipment --		778.76
Uncollectible and Doubtful Accounts --		8,823.04
Traveling Expense		328.50
Telephone and Telegraph		628.53
Insurance		217.19
Audit		245.55
Attorney Fees and Collection Expense....		337.50
Miscellaneous	163.96	38,436.43

\$ 5,132.45

Other Deductions from Income:

Interest on Notes and Accounts	1,064.27	
Discounts Allowed	369.97	
Adjustment of Salary Account		
Applicable to Prior Period	311.65	1,745.89

Other Additions to Income:

Discounts on Old Accounts		
Payable	54.71	
Rentals and Miscellaneous		
Services	29.25	83.96
		<u>1,661.93</u>

Excess of Hospital Income Over

Hospital Expense ----- \$ 3,470.52

Extraneous Items:

Received by the Baptist General

Excess of Income and Receipts over Expenses for Year -----		873.34
Extraneous Item:		
Transfer of Assembly Land and Improve- ments to The Baptist General Con- vention of the State of Oklahoma	37,914.19	
Less: Surplus at Beginning of Period -----	36,524.68	1,389.51
Overdraft at Close of Period -----		\$ 516.17

SCHEDULE NO. 5

FUNDS FOR OUT-OF-STATE CAUSES

For the Twelve Months Ending October 31, 1934

RECEIPTS

Foreign Missions:

Co-operative Program -----	\$8,998.16	
Designated Contributions—		
Home and Foreign Special	1,359.15	
Lottie Moon -----	6,176.78	
Harley Smith -----	1,491.89	
Victor Koon -----	1,600.00	
Foreign—Special -----	970.65	
Mrs. Harold Hall -----	733.33	
Rev. G. E. Wilcox -----	720.00	
Miss Minnie Landrum -----	486.20	
Other Special Offerings -----	797.58	
Miscellaneous -----	1,378.36	\$24,712.10

Home Missions:

Co-operative Program -----	4,199.13	
Designated Contributions -----	4,056.52	8,255.65

Ministerial Relief:

Co-operative Program -----	1,259.72	
Designated Contributions -----	31.28	1,291.00

New Orleans Hospital:

Co-operative Program -----	449.91	
Designated Contributions -----	17.17	467.08

Southwide Education:

Co-operative Program -----	3,089.37	
Designated Contributions -----	48.50	3,137.87

Southern Baptist Convention Bonds:

Co-operative Program -----	749.85	
----------------------------	--------	--

One Hundred Thousand Club:

Designated Contributions -----	10,381.07	\$48,994.62
--------------------------------	-----------	-------------

DISBURSEMENTS

Executive Committee of the Southern Baptist Convention --	\$47,436.11	
Remittances Direct, per Request of Donors -----	1,558.51	\$48,994.62

OKLAHOMA BAPTIST HOSPITAL

Muskogee, Oklahoma

STATEMENT OF INCOME AND EXPENSES

For the Twelve Months Ended September 30, 1934

Hospital Income (Less Refunds):

Hospital	\$50,749.18	
X-Ray	484.50	\$51,233.68

Less: Direct Expense—

Anesthetics	332.10	
X-Ray	532.21	
Laboratory	1,830.50	
Drug and Dressings	2,906.98	
Hospital Supplies	2,063.01	7,664.80

\$43,568.88

Other Expenses—

Salaries—

Office and General ----	2,311.80	
Nurses	6,658.65	
Kitchen	1,226.05	
Porters	1,549.25	11,745.75

Groceries	6,811.69	
Kitchen and Miscellaneous Supplies --	260.79	
Office Supplies	429.92	
Heat, Light, Water and Power	4,954.55	
Laundry —		

Outside (5 months) ---- 1,375.82

Salaries (7 mon.) 997.01

Supplies and Exp. 237.86 1,234.88 2,610.70

Repairs to Building and Equipment -- 778.76

Uncollectible and Doubtful Accounts -- 8,823.04

Traveling Expense 328.50 | |Telephone and Telegraph 628.53 | |Insurance 217.19 | |Audit 245.55 | |

Attorney Fees and Collection Expense.... 337.50

Miscellaneous 163.96 | 38,436.43 |

\$ 5,132.45

Other Deductions from Income:

Interest on Notes and Accounts	1,064.27	
Discounts Allowed	369.97	
Adjustment of Salary Account		
Applicable to Prior Period	311.65	1,745.89

Other Additions to Income:

Discounts on Old Accounts		
Payable	54.71	
Rentals and Miscellaneous		
Services	29.25	83.96 1,661.93

Excess of Hospital Income Over

Hospital Expense ----- \$ 3,470.52

Extraneous Items:

Received by the Baptist General

ANNUAL OF THE OKLAHOMA

Convention of the State of Oklahoma for the Retirement of Hospital Indebtedness	14,257.62	
Interest on Saving Account	26.16	\$14,283.78

Less:

Bond Interest	7,208.24		
Fiscal Agency Fee and Other Bond Expense	73.72	7,281.96	7,001.82

Net Excess of Income over Expenses.....\$10,472.34

Note: No provision has been made for depreciation in the above statement.

MIAMI BAPTIST HOSPITAL

Miami, Oklahoma

STATEMENT OF INCOME AND EXPENSES

October 1, 1933 to September 30, 1934

Hospital Service	\$12,278.54	\$2,639.66	\$ 115.28	\$2,754.94	\$ 9,523.60
Operating Room	3,267.90	526.13	1,384.51	1,910.64	1,357.26
Laboratory	1,453.00	598.61	7.93	606.54	846.46
Medicine	743.65		651.58	561.58	182.07
X-Ray	1,405.50		74.70	74.70	1,330.80
Kitchen	902.67	957.55	2,828.65	3,786.20	2,883.53
Diatheymy	72.00				72.00
Splints	54.75		15.25	15.25	39.50
	\$20,178.01	\$4,721.95	\$4,987.90	9,709.85	\$10,468.16
Donations Received—					
For Sun Parlor			410.00		
Less Expenditures to date			318.15	91.85	
Others				352.65	444.50
Hospital Certificates—					
Premiums Earned				29.24	
Less Expense				21.44	7.80
Total Income					\$10,920.46
General Hospital Expenses—					
Administrative Salaries				\$1,391.66	
Laundry—Wages			\$ 784.04		
Laundry—Supplies			81.53	865.57	
General Cleaning—Wages			\$ 639.50		
General Cleaning—Supplies			44.83	594.67	
Gas				1,294.07	
Water and Ice				528.80	
Telephone				366.70	
Insurance				401.49	
Light and Power				326.94	
Postage and Office Supplies				180.16	
Repairs to Buildings				167.63	
Repairs to Equipment				262.92	
Miscellaneous				162.04	6,482.65
Gross Operating Income					\$ 4,437.81
Other Expense—					
Bad Debts			\$2,618.79		
Less Collections			139.10	\$2,479.69	
Free Service				1,298.47	
Collection Expense				362.51	
Interest Paid				143.15	
Auditing				35.50	4,309.32
Net Profit for Year					\$ 128.48

BAPTIST ORPHANS' HOME, OKLAHOMA CITY

STATEMENT OF INCOME AND EXPENSE

For the Twelve Months Ending October 31, 1934

Income:

Co-operative Program	\$3,280.57	
Sunday School General	6,861.92	
Clothing Fund	115.50	
Special Contributions	4,181.99	
Birthday Offerings	427.91	
Christmas Offerings	962.37	
Ikard Estate	1,270.55	
Miscellaneous	363.12	\$17,463.93

Expenses:

Groceries	865.40	
Salaries—		
Superintendent	3,250.00	
Office	700.00	
Other	5,628.88	9,578.88
Shoe Repairs	62.20	
Clothing	83.49	
Water, Light and Fuel	1,963.62	
Farm Expense	788.36	
Repairs	1,144.83	
Telephone	120.24	
Insurance	303.62	
Auto Expense and Supplies	1,347.40	
Truck Expense	202.40	
Superintendent and Matron's Expense	104.00	
Advertising	7.50	
Drugs	98.46	
School Expense	15.50	
Freight and Express	6.35	
Payments to Methodist Orphanage	59.00	
Ikard Property Expense	35.56	
Association Expense	10.48	
Office Supplies	160.01	
Postage	177.00	
Audit	45.00	
Christmas	47.50	
Miscellaneous	103.25	\$17,330.05

Excess of Income over Expenses ----- \$ 133.88

OFFERINGS BY ASSOCIATIONS AND CHURCHES

ATOKA ASSOCIATION

Church	Paid on 1934 Program	State and District Mission Special	Christian Education Special	Orphans Home Special	All Other Gifts	Total
Association -----				7.33		7.33
Atoka -----	84.21	68.21	9.06	14.40	37.90	213.78
Bentley -----						
Caney -----				2.00		2.00
Coalgate, First ----	179.39	25.50	14.75	34.02	45.47	299.13
Daisy -----		14.00				14.00
Harmony -----			2.44	1.00		3.44
Lane -----			1.00			1.00
Rock Springs -----				2.00		2.00
Stringtown -----				3.50	7.25	10.75
Tushka -----		13.25		3.90		17.15
Wards Chapel -----		7.15	.70	2.00		9.85
Wardville -----		3.00	7.44	5.90	3.00	19.34

BANNER ASSOCIATION

Association -----				18.95		18.95
Ada, First -----	807.98	432.10	210.25	389.67	990.48	2,830.48
Ada, Oak Ave. ----		.35		10.82	7.70	18.87
Allen -----		4.15	9.15	17.62		30.92
Byars -----		5.00		3.68	6.00	14.68
Davis -----	38.00		16.46	2.45	34.10	91.01
Daugherty -----	5.00	2.46		2.55		10.01
Elmore City -----	24.28			4.25	4.00	32.53
Fitzhugh -----				.40		.40
Francis -----		2.83		6.90	6.70	16.43
Foster -----						
Hennepin -----	8.00			10.30		18.30
Hickory -----	3.00			6.00	7.15	19.15
Ionia -----		3.83				3.83
Love -----		6.00		2.00		8.00
Maysville -----	56.00	40.87	6.75	.25	58.50	162.37
Pauls Valley, First	154.19	58.87		3.50	13.38	229.94
Pauls Valley, Trin.	235.00	74.00	42.50	4.15	58.50	414.15
Pernell -----		17.80	12.00	8.51	20.00	58.31
Roff -----	22.30	18.00	21.50	7.95	16.35	86.10
Scoby -----			6.25	7.10	22.00	35.35
Steedman -----						
Stonewall -----		5.00	10.00	14.00		29.00
Story -----						
Stratford -----		19.60	10.00	3.00	19.06	51.66
Sulphur, First ----	365.00	77.00	12.00	5.00	181.25	640.25
Sulphur, Calvary --	190.24	36.02	22.52	7.61	116.46	372.85
Tupelo -----						
Vanoss -----	5.00	26.52		5.97		37.49
Wallville -----				2.00		2.00
Wynnewood -----	80.29	35.75	32.35		77.85	226.24
York -----				8.20		8.20

BECKHAM ASSOCIATION

Association -----		14.25		20.21	41.75	76.21
Bellmont -----				38.00		38.00
Buffalo -----				32.50		32.50
Carter -----	24.60	17.00		12.30	36.62	90.52

BAPTIST GENERAL CONVENTION

91

Church	Paid on 1934 Program	State and District Mission Special	Christian Education Special	Orphans Home Special	All Other Gifts	Total
Delhi -----	29.30	11.90	16.00	4.60	64.74	126.54
Elk City -----	82.85	113.50	33.30	21.40	210.25	461.30
Erick -----	242.37	12.87	48.60	36.58	148.29	488.71
Lone Oak -----	60.40	7.50	50.05	52.03	142.44	312.42
New Liberty -----	-----	-----	-----	2.75	-----	2.75
Northland -----	-----	12.00	-----	-----	-----	12.00
Prairie View -----	-----	4.00	-----	18.44	5.00	27.44
Retrop -----	2.30	15.00	4.00	9.50	18.70	49.20
Sayre -----	281.00	170.03	159.65	125.91	294.04	1,030.63
Spring Creek -----	5.00	-----	-----	3.25	-----	8.25
Sweetwater -----	7.75	4.00	-----	39.57	-----	51.32
Texola -----	-----	2.45	-----	12.63	25.65	40.73
Ural -----	-----	-----	-----	-----	8.80	8.80
Meridian S. S. -----	-----	-----	-----	12.16	-----	12.16

BRYAN ASSOCIATION

Association -----	-----	167.50	-----	9.50	-----	177.00
Achille -----	.53	-----	-----	1.00	-----	1.53
Albany -----	.53	-----	-----	13.15	-----	13.68
Aylesworth -----	-----	-----	-----	-----	-----	-----
Bennington -----	87.50	25.00	-----	6.90	5.00	124.40
Bethany -----	-----	1.00	-----	-----	-----	1.00
Bokchito -----	.53	.60	-----	5.28	14.75	21.16
Bromide -----	-----	-----	-----	-----	-----	-----
Brown -----	.53	5.00	-----	2.00	-----	7.53
Bullards Chapel -----	.53	-----	-----	-----	-----	.53
Buckholtz -----	-----	-----	-----	-----	-----	-----
Caddo -----	33.00	35.90	-----	9.60	51.88	130.38
Cade -----	.53	-----	-----	-----	-----	.53
Calera -----	-----	1.06	-----	2.10	2.50	5.66
Center Hill -----	.53	-----	-----	-----	-----	.53
Colbert -----	.53	3.00	-----	22.90	9.00	35.43
Durant, First -----	400.00	598.00	-----	40.35	912.11	1,950.46
Durant, Calvary -----	10.00	14.50	-----	3.00	22.00	49.50
Elm View -----	-----	-----	-----	-----	-----	-----
Emet -----	-----	-----	-----	2.00	-----	2.00
Folsom -----	.53	-----	-----	4.29	-----	4.82
Gratham -----	-----	-----	-----	-----	-----	-----
Hendrix -----	22.00	3.00	-----	3.15	-----	28.15
Kemp -----	-----	5.00	-----	5.00	4.50	14.50
Kenefic -----	-----	-----	-----	2.00	-----	2.00
Kingston -----	-----	-----	-----	-----	-----	-----
Lemon Hill -----	.53	-----	-----	2.45	-----	2.98
Lone Oak -----	.53	-----	-----	-----	-----	.53
Matoy -----	.53	-----	-----	-----	-----	.53
Midway -----	.53	10.88	-----	-----	-----	11.41
Milburn -----	.53	34.71	-----	2.19	-----	37.43
Mill Creek -----	-----	-----	-----	-----	-----	-----
Mulberry -----	.53	-----	-----	5.68	-----	6.21
Oak Grove -----	.53	-----	-----	-----	-----	.53
Okla. S. S. -----	-----	-----	-----	7.05	-----	7.05
Pirtle -----	.53	-----	-----	-----	-----	.53
Prairie View -----	.53	-----	-----	2.00	-----	2.53
Pleasant Hill -----	.53	-----	-----	3.60	-----	4.13
Rabon Chapel -----	-----	-----	-----	1.64	-----	1.64
Roberta -----	.53	-----	-----	2.00	-----	2.53

ANNUAL OF THE OKLAHOMA

Church	Paid on 1934 Program	State and District Mission Special	Christian Education Special	Orphans Home Special	All Other Gifts	Total
Silo -----	.52	-----	-----	-----	-----	.52
Smith Lee -----	-----	.73	-----	2.00	-----	2.73
Tishomingo -----	52.52	2.50	-----	61.21	18.53	134.76
Wade -----	.52	-----	-----	-----	-----	.52
Wapanucka -----	-----	6.21	-----	4.00	7.00	17.21
Yuba -----	.52	-----	-----	-----	-----	.52
Bushnell -----	-----	-----	-----	-----	-----	-----
Ravia -----	-----	-----	-----	2.40	-----	2.40

CADDO ASSOCIATION

Association -----	-----	-----	-----	15.42	-----	15.42
Alden -----	-----	-----	-----	5.35	-----	5.35
Alfalfa -----	30.46	28.10	4.00	10.30	2.45	75.31
Anadarko -----	137.95	90.55	-----	16.76	61.10	306.36
Apache -----	-----	5.80	50.00	11.37	10.00	77.17
Bellevue -----	4.25	-----	-----	2.00	-----	6.25
Binger -----	-----	10.00	-----	9.20	-----	19.20
Carnegie -----	362.15	19.41	83.00	14.85	75.39	554.80
Cedar Canyon -----	-----	-----	-----	-----	-----	-----
Cement -----	56.00	27.00	5.00	36.29	12.65	136.94
Corinth -----	1.00	-----	-----	4.00	-----	5.00
Cyril -----	-----	5.00	-----	-----	4.00	9.00
Dixie -----	-----	-----	-----	.70	-----	.70
Ft. Cobb -----	6.00	35.41	-----	9.26	37.97	88.64
Gracemont -----	-----	16.00	-----	2.20	-----	18.20
Harmony -----	-----	4.12	-----	-----	-----	4.12
Hinton -----	24.90	155.15	-----	55.50	55.47	291.02
Spring Creek -----	-----	-----	-----	4.84	-----	4.84
Verden -----	-----	-----	-----	13.79	32.00	45.79
Greenfield -----	-----	50.63	-----	29.42	9.52	89.57

CENTRAL ASSOCIATION

Association -----	-----	-----	-----	9.72	-----	9.72
Banner -----	-----	-----	-----	15.20	-----	15.20
Crescent -----	-----	-----	22.21	10.68	19.90	52.79
El Reno -----	358.26	50.86	108.51	79.55	240.36	832.34
Geary -----	124.57	10.75	4.50	23.45	17.20	180.47
Guthrie, First -----	175.00	72.50	-----	27.86	230.98	505.44
Guthrie, Tabernacle -----	32.00	2.00	-----	16.77	1.00	51.77
Hennessey -----	121.03	66.34	19.26	19.44	85.49	311.56
Kingfisher -----	110.00	10.00	106.00	19.24	99.60	345.04
Mustang -----	-----	-----	-----	2.55	-----	2.55
Union S. S. -----	5.00	-----	-----	-----	-----	5.00
Piedmont -----	37.50	-----	14.50	6.93	8.00	66.93
Watonga -----	149.00	187.85	66.50	16.05	122.69	542.09
Yukon -----	191.41	110.36	84.00	52.56	76.40	514.73

CHICKASAW-UNION ASSOCIATION

Association -----	-----	-----	-----	60.62	-----	60.62
Alex -----	-----	-----	-----	5.05	16.27	21.32
Amber -----	-----	-----	-----	-----	-----	-----
Banner S. S. -----	1.31	-----	-----	5.22	-----	6.53
Blanchard -----	16.00	13.78	7.00	2.75	54.95	94.48
Bradley -----	-----	2.50	-----	-----	-----	2.50
Chickasha, First --	1,012.50	122.05	100.00	21.49	462.24	1,718.28

Church	Paid on 1934 Program	State and District Mission Special	Christian Education Special	Orphans Home Special	All Other Gifts	Total
Chickasha, Mich. Ave.	5.00	16.50	-----	23.76	8.90	54.16
Corbet	24.75	1.10	4.00	7.61	18.40	55.86
Cox City	-----	-----	-----	14.03	10.00	24.03
Criner	-----	-----	-----	2.00	-----	2.00
Denver	2.00	1.25	-----	.30	-----	3.55
Dibble	-----	-----	-----	1.00	-----	1.00
Erin Springs	-----	-----	-----	2.00	-----	2.00
Etowah	6.34	-----	-----	1.60	-----	7.94
Fairview	-----	-----	-----	-----	-----	-----
Franklin	-----	-----	-----	-----	-----	-----
Gowyn Mission	1.14	-----	-----	-----	-----	1.14
Hazel Dell	-----	-----	-----	4.00	-----	4.00
Johnson	-----	-----	7.00	26.27	-----	33.27
Laverty	-----	1.50	-----	2.85	-----	4.35
Lexington	63.17	37.58	23.00	.50	46.17	170.42
Liberty	-----	-----	-----	-----	-----	-----
Lindsay, First	266.44	67.31	64.10	7.00	182.76	587.61
Lindsay, Ridge	-----	-----	1.62	3.00	2.00	6.62
Lucille	-----	-----	-----	2.00	-----	2.00
Macedonia	-----	4.00	-----	3.41	-----	7.41
Meridian	14.00	14.50	3.50	2.50	3.00	37.50
Minco	36.87	10.18	2.03	5.58	994.67	1,049.33
Moore	60.00	15.00	-----	43.13	59.23	177.36
Mt. Olive	-----	-----	-----	-----	-----	-----
Mt. Zion	5.00	23.00	8.57	-----	11.00	47.57
Naples	-----	-----	-----	1.00	-----	1.00
New Castle	2.00	-----	-----	14.58	18.00	34.58
Ninnekah	-----	5.00	-----	8.46	-----	13.46
Noble	10.00	11.00	18.30	24.23	12.40	75.93
Norge	-----	-----	-----	-----	-----	-----
Norman	1,186.71	52.89	8.00	89.20	678.37	2,015.17
Payne	-----	10.00	10.00	-----	14.00	34.00
Pocasset	6.00	16.65	15.51	5.60	5.40	49.16
Purcell	208.21	12.60	32.40	30.93	278.93	563.07
Rosedale	-----	-----	-----	4.00	-----	4.00
Rush Springs	69.00	30.37	32.45	72.69	232.92	437.43
Sharon	-----	15.50	-----	7.59	22.00	45.09
Slaton	-----	-----	-----	2.00	-----	2.00
Sperling	-----	5.12	3.65	1.90	6.00	16.67
Tuttle	-----	-----	-----	7.60	-----	7.60
Union Hill	-----	-----	-----	1.00	-----	1.00
Washington	-----	25.00	10.00	3.50	19.00	57.50
Wayne	30.75	-----	4.50	2.00	-----	37.25
White Temple	-----	-----	-----	13.00	-----	13.00

COMANCHE-COTTON ASSOCIATION

Association	-----	5.50	-----	19.32	-----	24.82
Antioch	-----	5.00	-----	-----	-----	5.00
Bethany	-----	3.00	-----	-----	-----	3.00
Bethel	-----	7.10	-----	-----	-----	7.10
Cache	-----	8.56	-----	3.85	7.43	19.84
Chattanooga	-----	54.22	16.77	13.50	24.29	108.78
Elgin	27.75	24.26	26.50	11.00	16.00	105.51
Emerson	16.50	15.05	1.75	4.00	31.41	68.71
Faxon	-----	11.00	-----	-----	-----	11.00
Fletcher	75.21	30.00	9.00	19.35	19.95	153.51

Church	Paid on 1934 Program	State and District Mission Special	Christian Education Special	Orphans Home Special	All Other Gifts	Total
Geronimo -----	32.00	6.06	8.25	5.00	25.00	76.31
Hulen -----		8.85		5.40	4.00	18.25
Lawton, First -----	1,046.50	280.80	60.00	10.51	159.62	1,557.43
Lawton, Calvary -----	65.00	42.00		32.65	17.12	156.77
Lawton, Central -----	260.00	179.76	57.27	39.22	75.15	611.40
Letitia -----		15.00		1.20		16.20
Mt. Pleasant -----		28.00		9.09		37.09
New Salem -----		10.17		7.36		17.53
Paradise Valley -----		6.77		2.09		8.86
Rabbitt Creek -----		8.00				8.00
Randlett -----		34.00	2.17	1.00	5.36	42.53
Sterling -----	15.00	9.00	11.05		1.76	36.81
Stroud, Temple -----		2.25		1.10		3.35
Temple -----	88.11	36.16		42.27	82.00	248.54
Union Valley -----		7.75				7.75
Valley View -----		2.20				2.20
Walters -----	200.75	36.70	61.17	59.87	86.38	444.87

CONCORD-KIOWA ASSOCIATION

Association -----		53.50		24.35		78.85
Bear Creek -----				1.00		1.00
Bethany -----				24.07		24.07
Bethel -----	58.07	5.00	8.00	2.50	2.00	75.57
Butler -----	17.84	18.23		.70	4.40	41.17
Clinton -----	514.32	190.15	32.08	56.74	171.00	964.29
Cooperton -----	10.00	16.96	2.55	7.25	24.55	61.31
Cordell -----	247.17	35.08	161.95	43.06	179.34	666.60
Corinth -----		36.96	14.50	9.82	11.07	72.35
Custer City -----	45.30	2.00		5.25	5.30	57.85
Dill City -----	14.00		3.31	4.50	9.69	31.50
Emmanuel -----	10.00	3.00		37.96	32.00	82.96
Foss -----		24.15		1.19	8.03	33.37
Gotebo -----	48.00	11.50	5.35	49.94	36.35	151.14
Hobart -----	340.25	132.57	111.97	18.62	147.36	750.77
Indianapolis -----		5.00				5.00
Lone Wolf -----	3.46	45.73		32.72	15.45	97.36
Mountain Park -----						
Mountain View -----	155.69	29.16	25.00	13.39	74.13	297.37
Oakley-Putnam -----	34.94	6.00	2.92	4.83	3.00	51.69
Port -----		15.50	2.55	4.00		22.05
Prairie View -----			6.00			6.00
Rocky Salem -----	71.64	20.00		8.43	46.93	147.00
Roosevelt -----	14.95	22.85	1.32	4.86	16.10	60.08
Sentinel -----	50.59	23.83	2.88	13.55	17.00	107.85
Spring Creek -----	62.60	36.73	13.10	21.81	34.35	168.59
Star -----				1.00		1.00
Thomas -----	106.38	18.50	5.00	10.02	25.10	165.00
Weatherford -----				5.10		5.10

DELAWARE-OSAGE ASSOCIATION

Association -----			3.12	18.30	89.76	111.18
Avant -----						
Barnsdall -----		38.31	33.05	23.65	86.85	181.86
Bartlesville, First -----	3,009.88	74.70	307.03	144.45	1,024.47	4,560.53
Bartlesville, H. P. -----	41.44	8.76	12.68	2.95	1.01	66.84
Bartlesville, Va. A. -----	80.00	.50	8.00	114.21	110.46	313.17

BAPTIST GENERAL CONVENTION

95

Church	Paid on 1934 Program	State and District Mission Special	Christian Education Special	Orphans Home Special	All Other Gifts	Total
Burbank -----				9.66	.75	10.41
Copan -----	77.65	4.00	28.50	25.45	31.19	166.79
Delaware -----		5.50		10.45		15.95
Dewey -----	441.93	21.00	70.94	35.63	167.85	737.35
Fairfax -----	61.90	5.56	14.05	5.89	32.11	119.51
Hominy -----	31.50		27.43	25.29	91.42	175.64
Lenapah -----				8.50	8.50	17.00
New Harmony ---						
Nowata -----	56.76	26.76		7.20	18.15	108.86
Osage -----	46.50	38.68		6.23	5.00	96.41
Pawhuska -----	693.30	105.46	50.75	18.01	56.56	924.08
Pershing -----	45.00	9.00	10.00	12.37	38.00	114.37
Prue -----	2.68	12.50		4.50	11.50	31.18
Ralston -----	31.37				4.44	35.81
Ramona -----	34.18	8.58	2.71	40.76	14.50	100.73
Shidler -----	40.00	23.50	21.75	7.04	39.85	132.14
Silver Lake -----	36.00	3.21		13.73	17.60	70.54
Wann -----						
Wayside S. S. ---				4.55		4.55
Wild Horse -----		32.05		55.71	10.19	97.95
Wynona -----		10.00		7.35	13.75	31.10

ENON ASSOCIATION

Association -----		150.00		25.13	112.70	287.83
Ardmore, First ---	510.00	6.00	40.25	47.64	535.83	1,139.72
Ardmore, Emmanuel -----		11.50	12.29	12.71	38.75	75.25
Ardmore, Orthodox -----		51.00		65.69	55.00	171.69
Berwyn -----			4.41			4.41
Bowles -----				11.07		11.07
Burneyville -----				8.20		8.20
Durwood -----	3.00			.25	1.00	4.25
Enterprise -----				2.55		2.55
Graham -----	121.61	23.07	17.55	15.45	12.94	190.62
Healdton -----		17.54	5.00	39.39	81.44	143.37
Joiner -----		1.25		5.45	6.35	13.05
Leon -----	.80			21.95	5.00	27.75
Lone Grove -----				3.00		3.00
Madill -----		81.12		31.55	65.26	177.93
Marietta -----	115.50	26.21		47.90	27.75	217.36
Milo -----	8.00					8.00
New Hope -----	54.00			1.25		55.25
Orr -----				1.10		1.10
O'Saviour -----				.66		.66
Pike City -----			19.00	9.24	29.10	57.34
Poolville -----					3.75	3.75
Prairie Valley ---						
Ringling -----	2.00	7.10	1.00	28.96	41.30	80.36
Rubottom -----				2.50		2.50
Rose Hill -----		1.00		13.27	2.50	16.77
Russett -----	1.00	1.25			10.00	12.25
Shady Dale -----				6.65		6.65
Thackerville -----						
Troy -----	15.31			7.94	10.50	33.75
Wheeler -----						
Wilson -----	62.64	21.60	3.75	48.81	71.07	207.87

Church	Paid on 1934 Program	State and District Mission Special	Christian Education Special	Orphans Home Special	All Other Gifts	Total
Wirt -----	69.50	.63	13.00	3.05	31.75	117.93
Woodford -----	4.00	-----	-----	-----	-----	4.00

FRISCO ASSOCIATION

Antlers -----	20.68	41.00	20.00	-----	27.64	109.32
Atlas -----	1.50	-----	-----	-----	-----	1.50
Big Cedar -----	-----	-----	-----	-----	-----	-----
Bokhoma -----	-----	-----	-----	1.00	-----	1.00
Boswell -----	25.18	16.70	-----	10.99	9.57	62.44
Broken Bow -----	24.00	34.28	-----	15.23	60.00	133.51
Cawley -----	-----	-----	-----	-----	-----	-----
Choate Springs -----	-----	-----	-----	-----	-----	-----
Cedar Springs -----	-----	-----	-----	-----	-----	-----
Clayton -----	-----	6.75	-----	13.49	13.87	34.11
Dunbar -----	-----	-----	-----	-----	-----	-----
Finley -----	-----	50.00	-----	-----	-----	50.00
Forrest Hill -----	-----	-----	-----	-----	-----	-----
Fort Towson -----	-----	43.30	-----	1.00	6.35	50.65
Frogville -----	-----	-----	-----	-----	-----	-----
Garvin -----	3.75	47.36	-----	-----	-----	51.11
Golden -----	-----	-----	-----	-----	-----	-----
Grant -----	19.35	7.21	-----	2.00	4.17	32.73
Hugo, First -----	238.10	37.50	-----	-----	123.28	398.88
Hugo, Clayton Ave. -----	212.72	40.00	-----	18.98	14.35	286.05
Idabel -----	30.00	43.24	-----	5.05	45.90	124.19
Ida-Battiest -----	-----	-----	-----	-----	-----	-----
Liberty Hill -----	-----	-----	-----	-----	-----	-----
Lone Elm -----	1.00	-----	-----	.75	-----	1.75
Millerton -----	-----	2.08	-----	-----	-----	2.08
Mount Joy -----	-----	-----	-----	-----	-----	-----
Moyers -----	-----	-----	-----	-----	-----	-----
Oak Ridge -----	2.75	4.65	-----	-----	3.19	10.59
Rattan -----	-----	38.50	-----	-----	-----	38.50
Rose Mound -----	-----	-----	-----	-----	-----	-----
Sandy Point -----	-----	-----	-----	-----	-----	-----
Shults -----	-----	-----	-----	-----	-----	-----
Smithville -----	-----	-----	-----	-----	-----	-----
Soper -----	22.00	9.55	-----	7.83	11.75	51.13
Tuskahoma -----	-----	-----	-----	-----	-----	-----
Valliant -----	6.65	49.00	-----	-----	17.00	72.65
Wright City -----	8.80	13.07	-----	5.10	26.30	53.27

HARMON ASSOCIATION

Association -----	-----	81.20	-----	15.71	-----	96.91
Antioch -----	-----	30.20	-----	14.86	6.00	51.06
Bethel -----	-----	21.91	-----	2.75	-----	24.66
Fairview -----	5.70	44.20	3.25	3.75	-----	56.90
Gould -----	-----	135.00	-----	-----	27.35	162.35
Harmony -----	-----	-----	-----	8.25	-----	8.25
Hollis -----	327.00	153.87	195.64	3.50	223.87	903.88
Hope -----	-----	22.20	-----	17.33	6.25	45.78
Louis -----	21.09	55.71	-----	18.63	9.70	105.13
Metcalf -----	4.55	11.06	-----	-----	-----	15.61
Star Valley -----	-----	20.00	-----	61.79	-----	81.79
Vinson -----	35.70	24.00	12.00	44.00	8.65	124.35

HASKELL ASSOCIATION

Church	Paid on 1934 Program	State and District Mission Special	Christian Education Special	Orphans Home Special	All Other Gifts	Total
Association -----				15.40		15.40
Antioch -----	3.50	12.36		2.30		18.16
New Bokoshe -----		10.30				10.30
Old Bokoshe -----		8.50	6.00	7.02		21.52
Cartersville -----		5.00				5.00
Center Point -----		9.25				9.25
Enterprise -----	10.65	13.05	3.50	12.45	5.39	45.04
Fahview -----	2.50	11.50				14.00
Hoyt -----		6.50				6.50
Keota -----		18.60	6.00	2.30		26.90
Kinta -----	49.00	26.50		14.00	2.50	92.00
Lequire -----		4.00		1.00		5.00
Liberty -----		13.00		6.71		19.71
Lona -----		11.30				11.30
McCurtain -----	3.55	26.05	55.40	13.27	3.27	101.54
Mt. Home -----	1.19	3.95				5.14
Star -----		4.12		1.00		5.12
Stigler -----	20.05	98.45	34.48	15.03	11.41	179.42
Tamaha -----		7.50		6.15		13.65
Whitefield -----		2.50				2.50

JACKSON-GREER ASSOCIATION

Association -----		249.99		20.96	16.57	287.52
Aaron -----	10.00			10.24		20.24
Altus, First -----	1,476.57	284.21	453.00	25.18	390.25	2,629.21
Altus, Tabernacle -----				15.86	72.00	87.86
Antioch -----						
Blair -----	81.50	5.45	21.63	90.00	10.66	209.24
Brinkman -----		11.32		2.70		14.02
Duke -----				7.59		7.59
Eastview -----	76.50	7.00	3.30	8.96	19.15	114.91
Eldorado -----	41.50	12.50	7.00	66.55	186.60	314.15
Elmer -----		5.00	10.00	14.34		29.34
Friendship -----	64.37	4.35		11.39	17.35	97.46
Granite -----		11.60		2.60	18.98	33.18
Headrick -----		51.28		2.40	4.65	58.33
Hess -----				14.78		14.78
Humphreys -----	31.80			3.15	7.12	32.07
Lake Creek -----	2.64	12.70	7.44	3.20		25.98
Mangum -----	1,400.49	213.04	205.27	44.88	466.62	2,330.30
Martha -----	139.12	182.49	75.50	39.57	83.64	520.32
Olustee -----		25.00	16.00	23.50	1.00	65.50
Plainview -----	7.50	4.25	9.50	6.40		27.65
Prairie Hill -----		10.00	10.00			20.00
Reed -----		16.75	1.50	11.14		29.39
Russell -----	2.75	17.25	2.65	42.84		65.49
Willow -----		10.00		3.00		13.00

LEFLORE-LATIMER ASSOCIATION

Association -----				7.75		7.75
Albion -----						
Anderson Creek -----						
Battles -----				6.02		6.02
Big Cedar -----						

Church	Paid on 1934 Program	State and District Mission Special	Christian Education Special	Orphans Home Special	All Other Gifts	Total
Bengal						
Big Creek						
Cambria						
Cameron		6.50		14.21	16.25	36.96
Center Point				3.66		3.66
Cravine						
Cowlington						
Fairview						
Fanshawe						
Gowen				4.00		4.00
Grayson				2.50		2.50
Heavener	25.00	55.48	10.00	50.66	208.55	349.69
High Bridge						
Hodgens		1.50		18.47	14.50	34.47
Hontubby				2.64		2.64
Howe		32.00		3.05	39.90	74.95
Leflore				3.15		3.15
Liberty						
Liberty Hill	4.50					4.50
Lodi						
Lone Pine						
Lone Star						
Loving				5.60		5.60
Lutie				1.00		1.00
Macedonia				5.00		5.00
Monroe		2.65		8.33		10.98
Mt. Bethel						
Mt. Pleasant						
Mt. View				1.70		1.70
Muse						
New Home				11.16		11.16
Octavia						
Panama				7.00		7.00
Panola						
Pleasant Grove				1.00		1.00
Penola Hill						
Perry Chapel	3.75			2.95		6.70
Petros				11.36	2.73	14.09
Pilgrims Rest						
Poteau	67.50	4.10		1.26	61.65	134.51
Red Oak				24.44	8.04	32.48
Rock Creek						
Shady Point	9.00	6.00	1.00	20.80	11.45	48.25
Spiro	89.50	77.35	55.77	83.20	154.78	460.60
Spring Hill						
Summerfield						
Talihina				4.45	19.25	23.70
Vaughn						
Whitesboro						
Wilburton	24.00	8.00		3.53	6.85	42.38
Williams	3.73	10.38		14.48	11.91	40.50
Wister		5.87		14.85	4.00	24.72
Zoe		2.00		5.04		7.04

BAPTIST GENERAL CONVENTION

99

McINTOSH ASSOCIATION

Church	Paid on 1934 Program	State and District Mission Special	Christian Education Special	Orphans Home Special	All Other Gifts	Total
Association -----		186.50		15.05	8.00	209.55
Brush Hill -----		17.50				17.50
Checotah -----	15.00	6.18	11.07		8.76	41.01
Deer's Chapel -----		2.45		4.29		6.74
Elm Grove -----						
Eufaula -----		29.28	5.00	6.81	14.00	55.09
Hanna -----	2.50	30.75				33.25
Hitchita -----						
Lenna -----						
Minton -----						
Onapa -----	4.65	1.00			3.13	9.28
Pierce -----						
Pilgrims Rest -----	9.00	83.06		6.77		98.83
Shell Creek -----						
Stidham -----	1.00	31.21				32.21
Vivian -----		8.00				8.00

MILLS ASSOCIATION

Association -----				5.00		5.00
Berlin -----		7.00		8.00		15.00
Bethel -----				11.00		11.00
Bula -----						
Cheyenne -----		36.00		33.59	33.00	102.59
Crawford -----		15.50				15.50
Durham -----	2.00					2.00
Hammon -----	29.63	23.86	9.46	3.10	34.02	100.07
Kiowa -----				1.40		1.40
Leedey -----		15.00		12.80	52.10	79.90
Pack Saddle -----		2.50				2.50
Pleasant Ridge -----						
Reydon -----	24.22	11.30		16.97	1.00	53.49
Rhea -----	4.48	13.10		7.00	12.10	36.68
Strong City -----		23.35	5.00	7.01	10.93	46.29
Taloga -----				17.23		17.23

MULLINS ASSOCIATION

Association -----		3.00			9.35	12.35
Addington -----		5.00				5.00
Alma -----	2.00	14.66		11.34		28.00
Comanche -----	117.29	68.05		10.75	80.50	276.59
Corum -----	4.00	10.00	3.75	2.31	15.33	35.39
County Line -----	138.10	36.24	33.77	35.43	89.80	333.34
Denton -----	34.00	17.00		5.30	9.55	65.85
Duncan -----	1,816.34	85.89	79.00	290.80	195.00	2,467.06
Empire City -----		30.00		7.40	7.50	44.90
Fair -----	7.21	29.68				36.89
Fleetwood -----						
Hastings -----	53.67	79.82	2.75	15.57	5.12	156.93
Irving -----	55.00	40.00		15.40	5.32	115.72
Little Beaver -----		15.25	15.00	7.04		37.29
Loco -----		5.00		13.99	9.35	28.34
Marlow -----	304.30	167.83	76.52	25.75	110.25	684.65
Mt. Grove -----	2.00	5.20		3.00		10.20
Mt. Pleasant -----	1.00	1.00		4.34		6.34

Church	Paid on 1934 Program	State and District Mission Special	Christian Education Special	Orphans Home Special	All Other Gifts	Total
Nellie -----	-----	13.25	-----	-----	-----	13.25
Palmer -----	-----	-----	-----	-----	-----	-----
Pleasant Hill -----	-----	-----	-----	-----	-----	-----
Rush Springs, 1st -----	-----	-----	-----	-----	-----	-----
Ryan -----	151.78	35.76	5.04	23.40	56.61	272.59
Santa Fe -----	43.25	7.90	-----	3.90	11.00	66.05
Terral -----	18.50	20.00	-----	4.36	7.65	50.51
Velma -----	1.56	-----	-----	1.75	-----	3.31
Waurika -----	541.17	170.97	124.60	78.16	409.25	1,324.15

MUSKOGEE ASSOCIATION

Association -----	-----	-----	-----	-----	150.00	150.00
Muskogee, 1st. -----	-----	30.92	15.00	24.04	475.00	544.96
Muskogee, Central -----	413.61	20.88	102.00	22.81	269.18	828.48
Muskogee, Calvary -----	8.00	-----	-----	.60	5.00	13.60
Muskogee, H. Hgts. -----	-----	-----	-----	-----	-----	-----
Muskogee, Imman. -----	-----	-----	-----	4.65	1.60	6.25
Muskogee, W. Side -----	2.23	-----	-----	1.00	-----	3.23
Akins -----	-----	-----	-----	-----	-----	-----
Beggs -----	-----	-----	-----	10.30	7.52	17.82
Boudinot -----	6.00	-----	-----	1.00	-----	7.00
Boynton -----	-----	7.89	4.83	-----	5.01	17.73
Bryant -----	-----	-----	-----	-----	-----	-----
Bunch -----	-----	-----	-----	2.00	-----	2.00
Bushy Mountain -----	-----	-----	-----	-----	-----	-----
Calvary -----	-----	-----	-----	-----	-----	-----
Choska -----	-----	-----	-----	-----	-----	-----
Clarksville -----	-----	-----	-----	-----	-----	-----
Coalton -----	-----	-----	-----	1.50	-----	1.50
Coweta -----	-----	-----	-----	5.75	-----	5.75
Dewar -----	-----	2.60	-----	9.73	-----	12.33
Eureka -----	-----	-----	-----	-----	-----	-----
Ft. Gibson -----	-----	-----	-----	-----	-----	-----
Flat Rock -----	-----	-----	-----	2.00	-----	2.00
Good Hope -----	-----	-----	-----	-----	-----	-----
Haskell -----	87.50	31.70	-----	30.72	29.19	179.11
Henryetta -----	221.45	25.00	42.75	10.52	248.00	547.72
Hickory Ridge -----	-----	10.00	-----	9.93	-----	19.93
Hitchita -----	-----	-----	-----	26.46	-----	43.06
Hoffman -----	16.60	-----	-----	1.20	-----	1.20
Hulbert -----	-----	-----	-----	-----	-----	-----
Keefeton -----	-----	-----	-----	-----	-----	-----
Kusa -----	-----	-----	-----	-----	-----	-----
Lelitta -----	-----	-----	-----	-----	-----	-----
Marble City -----	-----	-----	-----	-----	-----	-----
Morris -----	-----	4.50	5.00	23.05	9.50	42.05
Muldrow -----	-----	-----	-----	-----	-----	-----
Mt. View -----	-----	-----	-----	6.41	6.55	12.96
Natura -----	-----	-----	-----	-----	-----	-----
New Hope -----	-----	-----	-----	-----	-----	-----
Nuyaka -----	-----	3.77	-----	-----	-----	3.77
Okay -----	-----	-----	-----	-----	-----	-----
Okmulgee, Cal. -----	-----	-----	-----	-----	-----	-----
Okmulgee, 1st. -----	206.95	59.14	75.93	17.02	379.76	738.80
Okmulgee, 2nd -----	130.00	-----	-----	-----	-----	130.00

BAPTIST GENERAL CONVENTION

101

Church	Paid on 1934 Program	State and District Mission Special	Christian Education Special	Orphans Home Special	All Other Gifts	Total
Okmulgee, S. Side	11.12	30.95	-----	20.50	6.32	68.89
Park Hill	-----	-----	-----	1.00	-----	1.00
Porum	22.55	14.55	13.88	42.61	28.06	121.65
Porter	-----	40.61	7.02	3.05	2.00	52.68
Sallisaw	10.00	100.00	-----	20.65	-----	130.65
Salt Creek	-----	-----	-----	-----	-----	-----
Schulter	4.41	3.20	-----	11.87	-----	19.48
Spring Hill	-----	-----	-----	-----	-----	-----
Stilwell	95.88	16.49	-----	3.05	10.77	126.19
Tahlequah	2.00	7.90	-----	26.21	42.37	78.48
Vian	-----	-----	-----	15.39	11.55	26.94
Wagoner	87.57	20.31	17.50	28.03	60.67	214.08
Wainwright	3.55	-----	-----	9.55	6.85	19.95
Warner	-----	10.00	-----	10.00	-----	20.00
Watts	-----	-----	-----	25.00	-----	25.00
Webber Falls	-----	-----	-----	-----	-----	-----
Westville	5.90	-----	-----	11.57	4.20	21.67
Yonkers	-----	-----	-----	5.00	-----	5.00

NORTH CANADIAN ASSOCIATION

Association	-----	-----	-----	18.67	-----	18.67
Antioch	-----	-----	-----	-----	-----	-----
Atwood	-----	5.00	4.00	23.78	-----	32.78
Banner	15.25	3.25	-----	2.50	-----	21.00
Bearden	-----	22.50	10.00	-----	-----	32.50
Big Prairie	-----	-----	2.25	-----	-----	2.25
Bingham	-----	-----	-----	-----	-----	-----
Bowlegs	129.00	75.13	42.23	44.21	9.65	300.22
Calvin	4.00	-----	-----	2.50	1.53	8.03
Carson	-----	.77	-----	1.85	-----	2.62
Cromwell	130.00	65.33	15.00	-----	111.78	322.41
Dustin	34.69	45.82	-----	6.21	21.37	108.09
Hickory Grove	-----	-----	-----	3.10	-----	3.10
Hobson	-----	-----	-----	-----	-----	-----
Holdenville:	-----	-----	-----	-----	-----	-----
Capitol Heights	-----	-----	-----	3.10	-----	3.10
First	15.23	255.02	93.20	45.46	293.63	702.54
Konawa	40.00	113.28	-----	4.00	51.95	209.23
Lamar	-----	-----	-----	-----	-----	-----
Morse	-----	-----	-----	22.05	21.95	44.00
N. Fork Valley	-----	-----	-----	-----	-----	-----
New Lima S. S.	-----	-----	-----	6.00	-----	6.00
Okemah	360.06	92.61	144.00	40.70	285.26	922.63
Paden	-----	4.68	1.56	2.50	-----	8.74
Pecan Grove	-----	-----	-----	6.70	-----	6.70
Pharoah	29.75	17.00	13.00	61.34	33.32	154.41
Pleasant Oak	-----	8.39	-----	22.00	-----	30.39
Pleasant Valley	-----	10.00	-----	-----	-----	10.00
Prairie View	-----	-----	-----	4.00	-----	4.00
Salt Creek	-----	5.00	13.50	-----	-----	18.50
Sasakwa	55.00	21.57	32.00	37.37	82.10	228.04
Seminole	735.00	180.35	219.16	87.18	323.40	1,545.09
Spaulding	-----	-----	-----	-----	8.70	8.70
Star S. S.	-----	-----	-----	1.17	-----	1.17
Sunset S. S.	-----	-----	-----	5.00	-----	5.00

ANNUAL OF THE OKLAHOMA

Church	Paid on 1934 Program	State and District Mission Special	Christian Education Special	Orphans Home Special	All Other Gifts	Total
Twin Oak -----	12.00	9.80	-----	5.53	-----	27.33
Weleetka -----	-----	66.76	-----	21.26	64.40	152.42
Wetumka -----	39.24	64.00	44.05	52.50	100.35	300.14
Wewoka -----	869.87	116.25	277.50	14.70	535.12	1,813.44
Yeager -----	-----	-----	-----	-----	-----	-----
Wilson S. S. -----	-----	-----	-----	5.46	-----	5.46

NORTHEASTERN ASSOCIATION

Association -----	-----	-----	-----	8.08	948.94	957.02
Adair -----	-----	-----	8.50	5.65	.27	14.42
Afton -----	12.85	15.21	15.05	23.65	54.17	120.93
Bernice -----	4.00	4.25	7.00	15.15	7.75	38.15
Big Cabin -----	-----	-----	2.75	2.37	10.12	15.24
Blue Jacket -----	-----	21.00	2.00	16.26	2.50	41.76
Choteau -----	-----	10.50	-----	1.50	6.50	18.50
Cardin -----	-----	-----	-----	7.45	11.65	19.10
Centralia -----	-----	-----	-----	2.00	-----	2.00
Commerce -----	77.87	72.26	-----	25.13	137.80	313.06
Commerce, Beth. -----	-----	-----	-----	2.00	-----	2.00
Dawes -----	-----	-----	-----	-----	-----	-----
Douthat -----	30.09	5.89	8.36	12.13	2.00	58.47
Fairland -----	4.50	-----	-----	7.00	7.80	19.30
Grove -----	91.66	5.15	5.00	41.92	7.50	151.23
Hockerville -----	1.75	-----	1.00	3.00	-----	5.75
Immanuel, Mays- ville, Ark. -----	-----	-----	-----	3.00	-----	3.00
Jay -----	5.00	-----	-----	-----	-----	5.00
Ketchum -----	11.00	1.00	2.25	8.63	1.60	24.48
Lone Star -----	-----	-----	-----	-----	-----	-----
Locust Grove -----	-----	-----	1.01	16.45	2.40	19.86
Maybell -----	-----	-----	-----	1.90	-----	1.90
Miami, First -----	1,800.00	182.08	131.85	131.03	871.95	3,116.91
Mt. Zion -----	3.00	-----	-----	1.70	-----	4.70
Narcissa -----	-----	-----	-----	2.75	-----	2.75
Ottawa -----	-----	-----	5.41	23.56	-----	28.97
Peoria -----	2.00	-----	-----	-----	-----	2.00
Picher -----	13.51	24.00	13.00	14.42	14.02	78.95
Pleasant View -----	-----	-----	-----	5.59	-----	5.59
Pryor -----	231.99	34.76	48.95	8.30	41.70	365.70
Quapaw -----	-----	15.91	-----	13.69	3.55	33.15
Salina -----	-----	9.85	3.48	3.25	-----	16.58
Strang -----	-----	-----	-----	5.45	-----	5.45
Timber Hill -----	1.10	-----	-----	7.00	-----	8.10
Trinity -----	-----	-----	-----	-----	-----	-----
Chanute, Kans. -----	15.10	-----	-----	8.97	54.12	78.99
Vinita -----	75.00	21.41	13.59	23.23	99.21	232.44
Welch -----	13.96	-----	-----	-----	-----	13.96
Wyandotte -----	-----	-----	-----	-----	-----	-----
Zena -----	-----	-----	-----	2.85	-----	2.85

NORTHWESTERN ASSOCIATION

Association -----	-----	4.15	-----	19.50	-----	23.65
Arnett Calvary -----	-----	-----	-----	2.00	3.00	5.00
Buffalo -----	104.00	91.01	15.00	13.75	37.45	261.21
Fairview -----	.64	9.47	-----	9.68	-----	19.79

BAPTIST GENERAL CONVENTION

103

Church	Paid on 1934 Program	State and District Mission Special	Christian Education Special	Orphans Home Special	All Other Gifts	Total
Fargo -----						
Gage -----	12.00	78.10	8.45	13.97	31.85	144.37
Haskew -----		7.85				7.85
Laverne -----	75.37	113.81	23.59	21.82	77.50	312.09
Liberty -----	36.50	4.30		14.41	6.00	61.21
Mooreland -----		22.40	1.80	16.43	2.00	42.63
Moscow -----		7.50		16.85	20.00	44.35
Mt. View -----						
Mt. Olivet -----		4.50	5.25	5.00		14.75
Paruna -----	3.25	3.84		11.44		18.53
Sharon -----		12.00	5.00	5.37		22.37
Shattuck -----		5.00	20.00	48.60	14.40	88.00
So. Persimmon --	1.25	32.37	3.25	29.56	5.25	71.68
Speeremore -----		10.21				10.21
Turkey Creek ----	15.00	5.85	1.55	7.57		29.97
Vici -----	1.00	1.00		6.45		8.45
Woodward -----	520.00	59.90	45.10	116.74	44.57	486.31

OKLAHOMA COUNTY ASSOCIATION

Association -----	900.00			8.88		908.88
Oklahoma City -----						
Bodine City -----				12.10		12.10
Calvary -----	4.05	41.00				45.05
Capitol Hill ----	1,000.00	141.62	147.14	105.30	400.43	1,794.49
Centenary -----	76.78	17.11	4.50	32.23	15.00	145.62
Crestwood -----	109.95	54.46	72.65	16.67	51.95	305.68
Down Town -----	53.36	10.00			10.00	73.36
Eastern Ave. ----	44.06	10.00				54.06
Exchange Ave. -	825.00	30.00	106.17	22.41	153.46	1,137.04
First -----	6,914.80	66.00	428.36	49.98	3,802.50	11,261.64
Fundamentalist -----				27.70		27.70
Hudson Ave. ----				26.23		26.23
Immanuel -----	613.11	77.88	113.77	44.32	495.68	1,344.76
Kelham Ave. ----	1,250.00	117.50	150.00	337.22	1,151.40	3,006.12
Kentucky Ave. -	45.93	5.00		8.56	10.10	69.59
Lawrence Ave. -	129.51	39.72	17.24	27.89	83.74	298.10
May Ave. -----						
Northeast -----	51.00	7.50	9.25	7.36	204.00	279.11
Northwest -----	234.71	61.56	45.50	6.03	73.95	421.75
Olivet -----	3,460.11	285.02	313.51	21.56	798.45	4,878.65
Orphans' Home -----						
Portland Ave. ---	29.06	16.09		6.44		51.59
Sinai -----				13.36		13.36
Southside -----	45.19	3.50		6.51		55.20
Temple -----	5.87	73.71		3.99	41.13	124.70
Trinity -----	2,000.00	166.75	413.00	39.41	705.77	3,324.93
Walnut Grove ---	37.50	22.74	11.50	29.61	40.25	141.60
Wilmington Place -	104.00	43.25	62.60	41.26	271.78	522.29
Britton -----	122.50	16.76		11.01	80.22	230.49
Choctaw -----	12.00			10.37		22.37
Edmond -----	492.81	16.05	33.80	66.32	49.87	658.85
Harrah -----	106.00	15.00		24.52	45.66	191.18
Hopewell -----		7.57		26.17		33.74
Jones -----			1.68	7.26		8.94
Luther -----	.50	10.00		6.25		16.75

Church	Paid on 1934 Program	State and District Mission Special	Christian Education Special	Orphans Home Special	All Other Gifts	Total
Nicomia Park -----	21.46	21.05	-----	8.50	14.31	65.32
Putnam City -----	116.91	68.86	40.30	21.64	61.31	309.02
Pleas. Val'y S. S. -----	-----	-----	-----	5.06	2.50	7.56
Star S. S. -----	-----	-----	-----	5.90	-----	5.90
Witcher -----	-----	5.00	-----	-----	108.45	113.45

PANHANDLE ASSOCIATION

Balko -----	55.61	20.06	20.30	43.04	48.79	187.80
Beaver -----	-----	1.83	-----	2.00	5.00	8.83
Boise City -----	33.70	15.00	19.38	41.48	18.00	127.56
Ccrrinth -----	-----	-----	-----	13.74	100.00	113.74
Emmanuel -----	4.29	5.00	-----	2.00	3.87	15.16
Felt -----	-----	-----	-----	16.00	-----	16.00
Floris -----	-----	-----	-----	7.94	4.98	12.92
Forgan -----	1.50	5.77	-----	5.20	-----	12.47
Glenrose -----	-----	-----	-----	4.00	34.50	38.50
Goodwell -----	15.00	-----	8.50	9.95	10.04	43.49
Guymon -----	140.83	58.40	18.41	90.86	152.57	461.07
Hardesty -----	-----	-----	-----	19.92	-----	19.92
Hcoker -----	60.00	6.91	11.07	81.77	-----	159.75
Hough -----	-----	-----	-----	7.50	-----	7.50
Kenton -----	-----	-----	-----	1.00	-----	1.00
Keyes -----	80.77	26.10	-----	25.46	41.25	173.58
Liberty -----	-----	-----	-----	2.00	-----	2.00
Sandy Hook -----	-----	-----	-----	17.02	-----	17.02
Texhoma -----	57.60	42.60	5.00	12.46	31.59	149.25
Tyrone -----	35.00	86.49	12.63	9.23	29.23	172.58

PAWNEE-CREEK ASSOCIATION

Association -----	-----	380.00	-----	13.23	-----	393.23
Bristow -----	942.57	37.89	316.07	30.83	1,017.46	2,344.82
Cleveland -----	342.07	47.40	29.00	67.10	88.50	574.07
Council Valley --	25.00	6.00	10.00	18.95	-----	59.95
Cushing -----	820.23	24.80	165.82	15.12	205.04	1,231.01
Depew -----	52.00	52.25	25.00	11.52	10.60	151.37
Drumright -----	127.50	34.50	34.98	25.75	103.57	326.30
Glencoe -----	-----	10.00	-----	2.25	-----	12.25
Hallet -----	1.00	-----	-----	-----	-----	1.00
Jennings -----	-----	-----	-----	-----	-----	-----
Kel'eyville -----	-----	5.00	-----	-----	-----	5.00
Keystone -----	-----	-----	-----	1.10	-----	1.10
Kiefer -----	13.00	46.00	-----	3.97	-----	62.97
Mannford -----	12.02	-----	-----	2.09	8.20	22.31
Maramec -----	21.28	2.00	-----	6.76	5.37	35.41
Milfay -----	-----	29.78	-----	1.00	-----	30.78
Mounds -----	-----	10.00	-----	2.25	-----	12.25
Oilton -----	16.00	27.31	13.91	30.89	43.68	131.79
Olive Valley -----	-----	-----	-----	-----	-----	-----
Pawnee -----	87.70	16.17	-----	17.57	75.82	197.26
Perkins -----	1.07	86.75	13.62	29.53	19.70	150.67
Sapulpa, First --	900.00	18.15	124.05	4.70	223.99	1,270.89
Sapulpa, 2nd -----	-----	10.25	-----	3.00	31.01	44.26
Shamrock -----	-----	14.50	-----	40.73	10.00	65.23
Slick -----	10.98	8.38	24.00	4.35	28.75	76.46
Stillwater -----	430.26	17.17	13.94	27.70	84.22	573.29
Yale -----	286.96	36.00	8.65	7.40	77.34	416.35

PERRY ASSOCIATION

Church	Paid on 1934 Program	State and District Mission Special	Christian Education Special	Orphans Home Special	All Other Gifts	Total
Association -----				35.47		35.47
Ames -----	10.00	1.00		9.26	5.40	25.66
Bethlehem -----	15.90	10.00		6.00	2.00	33.90
B. lings -----	18.14	51.77	9.05	15.97	45.05	139.98
Blackwell -----	731.56	135.65	183.38	75.00	323.05	1,448.64
Braman -----		10.00		20.23		30.23
Burden, Kans. -----	62.45	57.17		9.50	18.58	147.70
Ceres -----			3.55	22.00		25.55
Covington -----		8.00		15.00		23.00
Eden -----	2.32	6.50		21.80	21.85	52.47
Enid, First -----	1,324.57	234.73	172.19	328.84	1,020.30	3,080.63
Enid, Calvary -----	37.88	31.92		10.51	16.61	96.92
Enid, Olivet -----				10.85		10.85
Freedom -----		11.00		1.60	9.25	21.85
Garber -----	104.00	1.50	9.75	7.45	8.60	131.30
Grandview -----	145.88	13.70		10.72	13.47	183.77
Hunter -----	2.00	10.00	6.50	3.00		21.50
Kaw City -----	2.25	11.00		6.12	6.00	25.37
Lamont -----	29.58	13.63		8.67	6.32	58.20
Longwood -----	5.00	3.50		16.36	2.00	26.86
Marshall -----	28.08	12.00		15.41	7.50	62.99
Morrison -----	10.16	50.65	11.50	14.95	18.50	105.76
Nardin -----	30.95	11.50	13.00	32.68	53.85	141.98
New Bethany -----				5.00		5.00
Newkirk -----	20.00	38.57	10.06	40.99	17.05	126.67
Okeene -----	34.86	21.55	22.85	69.51	22.50	171.27
Perry -----	5.00	78.21	25.17	9.20	220.10	337.68
Ponca City, 1st -----	997.58	244.16	334.97	65.63	393.84	2,036.18
Ponca City, Im. -----	6.96		1.00	8.13	1.00	17.09
Ponca City, Lib. -----		5.00	1.00		2.40	9.40
Red Rock -----						
Round Grove -----			12.50	26.00	8.10	46.60
Sumner -----		3.00		.70		3.70
Tonkawa -----	53.00	122.46	17.50	53.66	183.44	430.06

PITTSBURG ASSOCIATION

Association -----				20.38		20.38
Adamson -----	1.00					1.00
Arch -----		11.00	1.00	1.00		13.00
Ashland -----		5.23		3.27		8.50
Bache -----						
Canadian -----		9.20		1.00	7.50	17.70
Choate Prairie -----		26.17	4.55	11.25	3.00	44.97
Crowder -----	27.50	21.50	5.25	1.25	13.50	69.00
Featherston -----	25.00	4.50	5.75	13.55	12.00	60.80
Ganes Creek -----		1.00				1.00
Haileyville -----	71.60	38.33	24.22	2.00	58.29	194.44
Hartshorne -----	3.66	32.80		5.83	14.22	56.51
Haywood -----		2.25				2.25
High Hill -----				2.50		2.50
Indianola -----	6.00	29.09	10.00	2.58	18.95	66.62
Kiowa -----		28.30		1.00		29.30
Krebs -----	8.40	24.00		3.99	3.60	39.99

Church	Paid on 1934 Program	State and District Mission Special	Christian Education Special	Orphans Home Special	All Other Gifts	Total
McAlester, First	1,423.80	373.77	5.00	16.14	371.53	2,190.24
N. McAlester	184.64	80.20	50.28	-----	103.28	418.40
Pittsburg	-----	-----	-----	-----	-----	-----
Pocahontas	-----	-----	-----	-----	-----	-----
Quinton	-----	20.00	-----	-----	10.68	30.68
Savanna	-----	-----	-----	-----	-----	-----
Scipio	-----	-----	-----	.70	-----	.70
Stuart	1.60	18.35	20.00	18.67	29.30	87.92
White Chimney	2.00	-----	1.50	-----	-----	3.50

POTTAWATOMIE-LINCOLN ASSOCIATION

Association	-----	-----	-----	32.03	-----	32.03
Shawnee:	-----	-----	-----	-----	-----	-----
Calvary	1.10	59.50	25.00	14.79	13.00	113.39
First	3,130.46	532.77	1,023.30	18.06	988.39	5,692.98
Immanuel	23.17	191.89	10.40	11.75	198.88	436.09
University	113.60	121.71	103.35	5.85	76.66	421.17
Victory	63.10	44.40	10.65	5.00	52.81	180.96
Wallace Ave.	54.50	18.25	8.04	9.50	11.55	101.84
Agra	3.00	17.25	2.00	-----	2.40	24.65
Antioch	-----	10.50	-----	14.05	-----	24.55
Asher	119.10	41.79	30.66	27.39	44.00	262.94
Avery	-----	11.78	-----	1.60	1.60	14.98
Bellemont	-----	19.17	-----	38.10	-----	57.27
Blackburn Chapel	18.05	23.90	-----	-----	-----	41.95
Carney	29.72	6.11	3.00	3.50	-----	42.33
Chandler	106.85	41.60	5.00	29.22	123.32	305.99
Dale	29.64	10.00	-----	8.31	2.00	49.95
Davenport	114.19	22.00	50.25	20.81	21.99	229.24
Deer Creek No. 2	-----	-----	-----	-----	-----	-----
Eagle	-----	-----	-----	-----	-----	-----
Earlsboro	62.99	36.86	-----	12.35	18.55	130.75
Fairview	130.00	49.10	10.25	2.50	40.32	232.17
Hopewell	-----	5.40	-----	-----	-----	5.40
Jefferson	-----	-----	-----	-----	-----	-----
Macomb	-----	14.00	-----	-----	8.51	22.51
Maud	2.00	12.00	-----	2.50	-----	16.50
McCloud	-----	32.75	-----	6.50	-----	39.25
Meeker	49.24	13.00	-----	25.12	14.85	102.21
Midlothian	-----	-----	-----	5.80	-----	5.80
Morning Star	5.22	23.36	-----	10.33	-----	38.91
Mt. Pleasant	2.00	-----	-----	1.50	2.29	5.79
New Bethel	2.00	-----	-----	-----	-----	2.00
New Hope	-----	-----	-----	-----	-----	-----
Pelasant Home	5.00	8.00	-----	-----	-----	13.00
Prague	2.00	7.98	13.75	5.70	-----	29.43
Ray	77.36	33.15	4.29	8.91	5.00	128.71
Rock Creek	71.42	50.80	6.37	2.06	10.43	141.08
Sparks	11.13	50.36	-----	6.54	-----	68.03
St. Louis	60.60	40.78	-----	9.14	24.45	142.60
Stroud	35.81	4.35	4.00	9.05	5.00	58.21
Tecumseh	52.43	20.98	12.00	16.69	14.77	116.87
Tribbey	-----	-----	-----	5.00	-----	5.00
Wanette	-----	8.00	-----	5.00	19.00	32.00
Wellston	-----	26.25	-----	9.10	5.06	40.41

SALT FORK ASSOCIATION

Church	Paid on 1934 Program	State and District Mission Special	Christian Education Special	Orphans Home Special	All Other Gifts	Total
Association -----				7.02		7.02
Alva -----	246.76	70.45	48.20	45.56	29.40	458.37
Amorita -----			7.50	4.85		12.35
Bethel Hawley --	61.38	14.85	3.64	28.63	10.43	118.93
Carmen -----	40.00	31.00	5.80	18.88	19.81	115.49
Cherokee -----	71.50	60.10	28.00	21.45	87.12	268.17
Cheyenne Valley	1.39	10.07	11.20	19.26		41.92
Driftwood -----	20.00	12.75	7.00	12.05	11.70	63.50
Fairview -----	4.21	26.79	3.57	16.67	21.76	73.00
Helena -----		23.30	5.00	3.00	2.30	33.60
Lambert -----			3.61	7.31		10.92
Medford -----	3.15	20.21		10.00		33.36
Mt. Zion -----		18.11	6.00	47.16		71.27
Nash -----	52.00		15.90	24.22	11.40	103.52
Pond Creek -----	67.58	29.55	30.55	24.59	50.06	202.33
Wakita -----			1.00	2.60		3.60
Waynoka -----	26.16	3.36	2.88	21.61	31.95	85.96

TILLMAN ASSOCIATION

Association -----		26.34		23.48		49.82
Antioch -----		25.00		5.80		30.80
Bethel -----	2.75	17.35	6.50	5.30	24.00	55.90
Brush Creek S. S.		5.00				5.00
Davidson -----		24.22		12.48	27.70	64.40
Devol -----	11.83	1.50		1.85	19.41	34.59
Frederick -----	1,132.28	327.35	270.50	2.20	154.19	1,886.52
Grandfield -----	153.52	83.25		11.50	48.60	296.87
Hollister -----	44.90			4.70	44.34	93.94
Jack Creek -----		15.00		1.00	5.00	21.00
Loveland -----		14.25				14.25
Manitou -----		28.15	13.00	12.23	47.25	100.63
Maple Grove -----		10.00		17.24		27.24
North Deep Red --		1.00				1.00
Otter Creek -----						
Pleasant Mound --	33.62	11.83	2.95	51.08	15.00	114.54
Sihoney S. S. -----		1.51				1.51
Snyder -----	16.76	47.50			11.00	75.26
South Deep Red --		20.00				20.00
Tesca -----		89.05				89.05
Tipton -----	30.00	200.00	50.00	13.93	46.15	340.08

TULSA-ROGERS ASSOCIATION

Association -----		12.00		15.87		27.87
Tulsa:						
Bethel -----	92.00	2.00	5.00	23.67	58.75	181.42
Clinton Memorial	27.66			9.32		36.98
First -----	5,068.98	47.45	306.00		1,552.84	6,975.27
Garden City -----						
Glenwood -----	180.00	62.37	45.00	18.60	46.36	352.33
Hale -----	42.43	8.99	8.15	16.80	93.83	170.20
Immanuel -----	225.00	163.83	264.50	22.63	318.98	994.93
Manger -----	5.00			5.37		10.37
Nogales Ave -----	554.94	39.11		53.69	202.71	856.45
North Trenton -----	72.58	13.00	27.40	10.70	42.55	166.23

Church	Paid on 1934 Program	State and District Mission Special	Christian Education Special	Orphans Home Special	All Other Gifts	Total
Phoenix Ave. ---	52.00	127.02	90.60	28.31	18.00	315.93
Shady Grove ---	-----	11.00	-----	5.50	.50	17.00
Springdale ---	78.35	5.00	-----	23.79	34.90	142.04
Temple ---	-----	15.70	-----	-----	5.23	20.03
Trinity ---	7.00	-----	-----	-----	12.95	19.95
University ---	5.00	13.02	10.00	11.07	8.43	47.52
West Side ---	-----	-----	-----	2.00	2.00	4.00
Avant ---	-----	-----	2.80	5.09	-----	7.80
Bixby ---	16.00	-----	3.00	1.00	26.89	46.89
Broken Arrow ---	90.00	65.20	-----	18.86	107.67	281.73
Carbondale ---	-----	-----	-----	-----	7.50	7.50
Chelsea ---	54.74	1.75	3.83	7.45	55.50	123.22
Claremore ---	92.62	5.72	63.67	23.23	277.67	462.84
Collinsville ---	70.22	-----	-----	5.00	25.99	101.21
Dawson ---	-----	5.46	-----	2.25	1.07	14.78
Jenks ---	-----	6.39	-----	14.50	31.00	51.89
Limestone ---	-----	-----	-----	-----	1.80	1.80
Love ---	-----	-----	-----	-----	-----	-----
Lynn Lane ---	-----	10.00	-----	1.10	5.85	16.95
Rabbs' Creek ---	-----	-----	-----	-----	-----	-----
Sageeyah ---	14.00	.50	-----	12.31	-----	26.81
Sand Springs ---	60.00	61.51	-----	45.84	102.61	269.96
Skiatook ---	99.85	17.50	-----	22.02	15.53	154.90
Stonebluff ---	-----	-----	-----	3.20	-----	3.20
Talala ---	-----	6.00	-----	-----	5.50	11.50
Wiganow ---	-----	-----	-----	1.00	-----	1.00

INDIAN CHURCHES CHEROKEE INDIAN ASSOCIATION

Association ---	2.05	8.21	-----	3.59	13.80	27.65
Fairfield ---	.30	-----	-----	-----	-----	.30
14 Mile Creek ---	-----	1.03	-----	-----	.53	1.56
Oak Grove ---	3.00	1.00	-----	-----	-----	4.00
Pine Tree ---	-----	.40	-----	-----	-----	.40
Round Spring ---	-----	4.10	2.00	-----	-----	6.10
Salem ---	4.07	-----	-----	-----	-----	4.07
Shugar Mound ---	-----	1.02	-----	-----	-----	1.02

CHOCTAW-CHICKASAW INDIAN ASSOCIATION

Association ---	-----	-----	-----	1.15	1.81	2.96
-----------------	-------	-------	-------	------	------	------

CREEK-SEMINOLE-WICHITA INDIAN ASSOCIATION

Sasakwa ---	-----	-----	5.00	-----	-----	5.00
Little Quasardy ---	-----	2.27	5.00	-----	-----	7.27

MUSKOGEE-SEMINOLE INDIAN ASSOCIATION

Little Cussetah ---	-----	-----	5.78	-----	1.00	6.78
Middle Creek No. 2 ---	5.00	-----	-----	-----	-----	5.00
Tuskegee ---	6.50	-----	-----	-----	2.50	9.00
Wetumka ---	-----	2.43	3.00	-----	-----	5.43

OKLAHOMA INDIAN ASSOCIATION

Kickapoo ---	35.53	-----	3.00	-----	-----	38.53
Only Way ---	-----	3.54	-----	-----	14.95	18.49
Pawhuska Osage ---	-----	47.90	-----	-----	99.25	147.15
Pawnee Indian Ass'n ---	-----	-----	-----	-----	24.64	24.64
Pawnee Indian Mis. ---	-----	1.66	-----	-----	25.49	27.15

Roll of Oklahoma Ministers

—A—

Abee, E. Norman
 Abercrombie, Chas. M., Vin-
 son, P.
 Abernathy, Fred, Douthat
 Abernethy, L. S., Hollis
 Abernathy, R. S., Douthat
 Ackerson, D. L., Muskogee
 Acord, J. C., Marlow
 Acorn, John B., Stillwell, P.
 Acuff, E. H., Van Buren, P.
 Adair, J. C., Macomb
 Adams, M. T., Wister, P.
 Adams, Thos., Leflore, P.
 Adkins, Chas., Martha
 Agee, I. W., Frederick
 Agers, Charles
 Alberty, Ned, Stilwell
 Alcorn, E. P., Comanche
 Alder, L. B., Sayre, P.
 Aldredge, W. C., Muskogee
 Aldridge, J. H., Forgan
 Alex, Freelin, Wewoka, P.
 Alex, Sam, Stilwell
 Alexander, G. E., Wanette, P.
 Alexander, J. W., Bartlesville, P.
 Allison, J. J., Jester, P.
 Alee, Frank, Barnsdall, P.
 Allen, David, Achille, P.
 Allen, J. W., Muskogee
 Almon, W. A., Seminole
 Allnut, R. C., Shawnee
 Alverson, O. A., Stigler
 Amerine, Joe, Seminary Hill,
 Texas, P.
 Amos, Bennett, Byars
 Anderson, C. W., Temple, P.
 Anderson, R. B., Hugo
 Anderson, R. E. L., Amber, P.
 Anderson, T. W., Pocasset
 Anderson, W. S., Bentley
 Anderson, Roger, Blanco, P.
 Arbuckle, Milo, Ada, P.
 Arnold, Oscar, Okmulgee
 Arkansas, L. A., Durwood, P.
 Arpaio, Pascal, Hartshorne, P.
 Armstrong, A. A., Shawnee
 Archer, I. W., Hastings, P.
 Ash, J. H., Carmen
 Atteberry, B., Checotah
 Ary, T. D., Kanima, Star Route
 Arvin, James, Blue Jacket
 Atherton, E. G., Hooker
 Atherton, E. H., Adams

Atkinson, Albert, Dewey
 Aufill, Lee, Tyrone, P.
 Aulick, A. L., Trinity Baptist
 Church, Okla. City, P.
 Autrey, C. A., Shawnee
 Autrey, Jas. J., Box 340,
 Tulsa, P.
 Autrey, Roy, Wynnewood, P.
 Avery, Tom, Stigler
 Ayers, I. E., Clinton
 Avers, Lonnie, County Line

—B—

Bailey, George, Thomas
 Bailey, G. T., Chickasha
 Baker, C. R., Headrick
 Baker, Alvin, Marshall, P.
 Baker, Jasper, Bryant
 Baker, Joe, O.B.U., Shawnee, P.
 Baker, J. E., Caney
 Baker, R. C., Lone Grove, P.
 Baker, R. T., Manitou, P.
 Baldwin, J. A., Seminole
 Baldwin, W. O., Seminole
 Ballane, C. E., Eucha
 Ballentyne, J. M., Shawnee, P.
 Ballew, H. J., Oklahoma City
 Balling, J. T., Nash
 Bandy, J. L., Maud, P.
 Barber, D. D., Trinity Church,
 Pauls Valley, P.
 Barker, J. W., Calumet, P.
 Bartlett, A. J., Commerce
 Bartlett, Wm., Commerce
 Barnes, Tony, Red Oak, P.
 Barnard, Rolfe, Wetumka
 Barnes, C. L., Wister, P.
 Barnes, John A., Texhoma
 Barnes, Seth, Smithville, P.
 Barnes, W. C., Stroud
 Barnes, W. L., Durant, P.
 Barnett, Edward, Kanimi
 Barnett, J. B., Blanchard
 Barnett, S. B., Eufaula, P.
 Barr, W. E., Nowata
 Barrett, P. B., Vinson
 Bates, R. P., Wanette
 Baum, Lee, Broken Arrow, P.
 Bay, J. J., Fairland
 Bazzell, Robert, Hennessey, P.
 Beamer, Lewis, Moody, P.
 Bean, Marion, Mounds, P.
 Bean, W. F., Harrah, P.
 Beard, Roe, Pawnee, P.

- Beatty, C. A., McAlester
 Beatty, Otis, Blue Jacket, P.
 Beaver, Lewis, Moody
 Beavers, Fred, Muskogee
 Bechtel, Marion, Blackwell, P.
 Beck, Haskell, Sharon, P.
 Beck, J. M., Shawnee
 Beck, Roland, Edmond
 Bell, C. H., 1616 W. 4th, Okla. City
 Bell, George, Tuskahoma
 Bell, J. W., Byars
 Beltz, Dan, Highland Park Church, Bartlesville, P.
 Bennett, C. O., Ardmore
 Bennett, Earl, Sulphur
 Bennett, J. O., Hartshorne
 Benson, C. E., Blackwell
 Benson, D. A., Waynoka, P.
 Bergen, Clarence, Picher, P.
 Berkeley, L. A., Lindsay
 Beshears, W. A., Colbert
 Bigbee, C. O., Ringling, P.
 Bigfeather, Joe, Stilwell, P.
 Bird, John, Stilwell, P.
 Bishop, W. A., Tribbey
 Black, Charlie, Putnam City Church, Bethany, P.
 Black, R. E., Marlow
 Blackburn, W. G., Marlow
 Blackburn, Tom, Woodford, P.
 Blair, W. D., Olustee
 Bland, Connie, Newkirk, P.
 Bland, B. F., Muskogee, P.
 Blankenship, W. L., Healdton, P.
 Blalock, C. W., Howe, P.
 Bode, W. E., Prue, P.
 Bolin, John, Sallisaw
 Bolin, Ross, Porum
 Bolding, J. T., Grant, P.
 Borough, B. H., Rattan
 Bolton, R. W., Keota
 Bolton, D. W., Canadian, P.
 Bolton, Thomas, Shawnee
 Bolton, W. D., Waurika
 Bond, H. E., Marlow
 Bond, E. N., Weatherford
 Boneparte, N. N., Krebs, P.
 Bonner, G. W., Woodward
 Bonner, R. L., Wilson, P.
 Boston, Geo. C., Pawhuska, P.
 Boston, H. H., 1st Bap. Ch., Guthrie, P.
 Boston, W. A., Maramec, P.
 Botts, W. P., Woodward, P.
 Bowen, W. D., Freedom Church, Billings, P.
 Bowers, J. G., Davenport
 Bowles, Cornelius, 1st Bap. Ch., Ponca City, P.
 Bowling, J. T., Mena, Ark., P.
 Bowling, Lester, Anadarko
 Bowman, Ernest, Frederick
 Boyd, H. H., Lutie
 Boyle, J. G., Greenfield, P.
 Brady, Arlis A., Warner, P.
 Bradbury, J. M., O.B.U., Shawnee
 Bradford, R. Y., Shawnee, P.
 Bradley, J. H., Cheyenne, P.
 Bradley, M. F., Oklahoma City
 Brand, S. F., Cooperton
 Branson, J. D., Soper
 Brantley, Chas. M., Wetumka
 Brantley, M. G., Norge
 Brantley, S. F., Okemah
 Brasiel, W. L., Avery, P.
 Braswell, Carl E., Olustee, P.
 Brewer, W. H., Hanna
 Brinkley, Jim, Crawford
 Brinson, W. T., Shawnee
 Brister, Chas. M., Empire City, P.
 Brock, Earl H., Cherokee, P.
 Browner, Dave, Lamar
 Browner, John, Lamar
 Brown, A. B., McMillan, P.
 Brown, A. M., Lawton
 Brown, Bedford, Tulsa.
 Brown, Frank E.
 Brown, Lewis, Sasakwa
 Brown, C. F., Davidson, P.
 Brown, C. R., Williams
 Brown, E. B., Olivet Bap. Ch., Enid, P.
 Brown, H. H., Franks
 Brown, L. H., Seiling
 Brown, J. A., Bristow
 Brown, W. F., Strong City
 Browning, Mark, Wister, P.
 Browning, Walter S., Muskogee, P.
 Brownlow, E. V., Gould, P.
 Brothers, Ed, Hobart
 Brothers, W. J., Atoka, P.
 Brooks, J. H., Snyder
 Brooks, L. J., Chickasha
 Bruner, David, Lamar, P.
 Bruner, J. W., D.D., 1st Bap. Ch., Chickasha, P.
 Bryan, W. A., Yukon, D. M.
 Bryan, W. S., Claremore
 Bryan, John A., Hugo
 Buckholtz, J. N., Madill
 Buch, A. E., Alva
 Buller, Allen, Wright City
 Bullock, H. S., Havannah, Ark., P.
 Burgan, L. M., Altus

Burge, Hollis A., Chandler, P.
 Burgess, Jim, Konowa, P.
 Burgess, Walter, Konawa, P.
 Burgess, Wm., Perkins
 Burkitt, L. C., Selman
 Burckle, J. C., Oklahoma City
 Burns, John, Shawnee
 Burns, J. H., Chattanooga, P.
 Burrows, John M., Kentucky
 Ave., Oklahoma City, P.
 Burton, H. H., Calvary Bap.
 Ch., Shawnee, P.
 Burton, J. M., Dewey
 Butler, J. L., Durant
 Butler, J. T., Supply
 Butler, R. B., Jenks Bap. Ch.,
 Tulsa, P.
 Butler, T. A., Keyes, P.
 Butts, S. U., Cromwell, P.
 Byers, H. A., Overbrook
 Byers, John H., Hartford, Ark., P.
 Bynum, John, Bluejacket
 Bynum, R. W., Wright City, P.
 Byrd, A. J., Velma

—C—

Cabler, A. H., Red Oak
 Cagle, A. G., Lone Wolf
 Cagle, W. M., Hodgens
 Cain, E. C., McCloud, P.
 Calhoon, E. N., Skiatook, P.
 Campbell, Anson B., Oklahoma
 City, P.
 Campbell, E. N., Rocky, P.
 Campbell, E. B., Granite, P.
 Campbell, J. P., Oklahoma City
 Campbell, Wood, Jennings
 Cameron, A. W., Ralston
 Canard, Raley E., Wetumka, P.
 Cannon, J. D., Delaware
 Cannon, J. S., Bartlesville
 Capp, C. W., Shawnee
 Cargill, J. E., Shamrock
 Carl, T. W., Edmond
 Carl, E. E., Watonga
 Carlton, C. H., Hartshorne, P.
 Carlton, J. Paul, Stratford, P.
 Carlton, Jack W., Leedey, P.
 Carlton, W. A., Dewar, P.
 Carnett, C. D., Okemah
 Carney, Reuben, Connersville
 Carpenter, R. L., Cromwell
 Carr, Earnest, Grove, P.
 Carr, J. L., Shawnee
 Carr, Robert, Wetumka
 Carr, Wm., Checotah, P.
 Carr, T. R., Edmond
 Carr, W. B., Wagoner

Carroll, R. L., Pawhuska
 Cartwright, J. R., Wapanucka
 Carter, J. L., Bokchito
 Carter, T. E., Thomas
 Carter, Butler, County Line
 Carter, W. A., Seminary Hill,
 Texas, P.
 Casebier, Wm., Covington
 Carson, R. M., Holdenville
 Casey, H. E., N. McAlester, P.
 Casey, S. H., Crescent, P.
 Castner, C. E., Heavener
 Casteel, Rev., Sand Springs
 Cavel, F. F., Hastings
 Caywood, E., Amorita, P.
 Chambers, Lucian, Tulsa
 Chambers, Robt. L., Anadarko
 Chambers, R. R., Verden, P.
 Chambers, Smith, Tulsa
 Chapman, J. W., Buffalo, P.
 Chapman, K. L., Ft. Cobb, P.
 Chastain, O. J., Commerce
 Chasten, L. W., Tulsa
 Chatham, Coy, Smithville
 Chatham, J. E., Lookaba, P.
 Cheatham, J. D., Moyers
 Cherry, B. I., Lindsay, P.
 Christopher, R. F., Chickasha
 Chronister, A. D., Wilburton, P.
 Chronister, I. D., Monroe
 Clark, E. J., Taloga
 Clark, Paul, Walnut Grove
 Bap. Ch., Okla. City, P.
 Clark, W. M., Shawnee
 Clark, A. O., Okmulgee, P.
 Clark, W. H., Vinita, P.
 Clark, Warren P., Muskogee
 Cleek, Earl, Wynona, P.
 Clem, Orbie, O. B. U., Shawnee, P.
 Clevenger, Dewey, Meeker
 Clifton, S. L., Golden, P.
 Clinton, J. T., Calera
 Clonts, Oran, Univ. Sta.,
 Shawnee
 Coats, J. M., Hickory
 Cobb, Fred, Westville
 Cobb, J. J., Sulphur, P.
 Cobb, Lawrence, O. B. U.,
 Shawnee, P.
 Cochran, James, Hulbert, P.
 Cochran, Rufus, Stilwell
 Coffee, J. T., Carney, P.
 Coffee, Wm., Oktaha
 Coget, A. G., Lone Wolf
 Cole, J. S., Elk City
 Cole, Marvin, Phoenix Ave. Bap.
 Ch., Tulsa, P.
 Cole, W. H., Shawnee

- Coley, C. J., Haywood
 Coley, Caldwell, Blanco
 Colbert, Joe, Vivian, P.
 Coleman, S. W., Scipio
 Collier, G. S., Maud
 Collier, W. R., Coalton
 Collins, Eph., Hartshorne
 Collins, Tom, Meeker, P.
 Colston, G. F., Antlers, P.
 Colyar, R. N., Altus, P.
 Combs, V. W., Morrison
 Conkright, P. J., 1st Bap. Ch.,
 Sapulpa, P.
 Conley, J. B., Elk City
 Connell, W., Holdenville, P.
 Conster, E. C., Howe
 Cook, H. E., Michigan Ave.
 Bap. Ch., Chickasha, P.
 Cook, J. D., Oklahoma City
 Cook, M. A., Calvary Bap. Ch.,
 Sulphur, P.
 Cook, R. W., Harrah
 Coolbrough, Eugene, Terral
 Cooper, D. D., Shawnee, P.
 Cooper, G. A., Ninnekah
 Cooper, H. H., Ninnekah
 Cooper, Jas., Pontotoc
 Cooper, John, Wynona
 Coplin, Fletcher D., Tulsa, P.
 Cornelius, Olen, Calvary Bap.
 Ch., Okmulgee, P.
 Carr, T. R., Okla. School For
 Blind, Muskogee
 Correll, D. P., Kansas
 Cost, H. B., Chickasha
 Cost, W. T., 1st Bap Ch.,
 Purcell, P.
 Cottingham, M. T., Bokchito
 Couch, Leslie, Hockerville
 Counce, Henry, Helena
 Coursey, A. R., Konawa
 Covington, J. A., Norman, P.
 Covley, W. O., Chickasha
 Cox, B. F., Comanche
 Cox, F. J., Fletcher, P.
 Cox, Hobart, Muskogee, P.
 Cox, Leonard, Wyandotte
 Cox, R. B., Duke
 Cox, Jerry E., Bethel Bap. Ch.,
 Tulsa, P.
 Crabtree, John, Coweta
 Cramer, D. S., Webber Falls
 Crane, D. Noble, 719 N. St Louis,
 Tulsa
 Craig, H. C., Earlsboro
 Crain, R. C., Howe
 Cramer, Walter, Canute
 Crawford, F. J., Kansas
 Crawford, J. A., Wagoner
 Crawford, J. H., Commerce
 Crawford, J. M., Nowata
 Crawford, J. O., Westville
 Crawford, Leroy, Tonkawa, P.
 Crawford, W. L., Indianola
 Creach, A. E., Brinkman, P.
 Crenshaw, C. W., Duncan
 Creason, Lewis, Zena
 Cresswell, W. E., South Side
 Bap. Ch., Okla. City, P.
 Crider, W. J., Mounds
 Crocker, S. M., Stilwell
 Crohisant, Chas., Mooreland
 Cromer, D. S., Checotah
 Cromwell, B. C., Terral
 Cross, E. P., Muse
 Cross, R. F., Cowlington
 Cross, T. B., 11 W. Park Place,
 Oklahoma City
 Crossland, C. A., Center
 Crouch, F. S., Pawnee
 Crouch, J. F., Fairview Bap. Ch.
 Gould, P.
 Cullen, Paul B., Muskogee, P.
 Cullum, C. N., Marlow
 Cullum, J. N., Marlow
 Cullum, J. M., Leflore
 Cumbie, C. A., Ringling
 Cummings, David, Hanna
 Cummings, W. A., Washington
 Cummings, W. B., Anadarko
 Cummings, R. N., Allen
 Curb, C. M., Shawnee, D. M.
 Curb, Dan, Shawnee
 Curtis, G. W., Ketchum
- D—
- Dana, Dr. H. E., 1st Bap. Ch.,
 Ardmore, P.
 Daniel, John T., Northwest Bap.
 Ch., Oklahoma City, P.
 Daniel, George, Vinita
 Danner, F., Monroe
 Danner, N. C., Texola
 Danner, Ralph, Okla. City
 Danner, W. W., May Ave. Bap.
 Ch., Okla. City, P.
 Darden, W. A., Hammon, P.
 Dareing, M. R., Quapaw, P.
 Darnell, W. J., Elmer. Rt. 1.
 Datson, Duke, Custer City.
 Daugherty, G. S., Tulsa.
 Davidson, J. S., Sapulpa.
 Davison, J. L., Davenport.
 Davis, A. Jeff, Wapanucka.
 Davis, A. F., Kiowa.
 Davis, Bob, Durant.
 Davis, Ernest, Santa Fe.

Davis, G. A. Talala, P.
 Davis, H. E., Morris, P.
 Davis, Hale V., Downtown Bap.
 Ch. Okla. City, P.
 Davis, Harvey W., Quinton.
 Davis, Jack, Maimi.
 Davis, Johnson, Sid.
 Davis, N. J., Okla. City.
 Davis, O. P. H., Afton.
 Davis, S. A., Mead.
 Davis, S. B., Paden.
 Davis, T. J., Watonga.
 Day, J. H., Wetumka, P.
 Day, Harry W., Calumet.
 Dearduff, E. E., West Tulsa, P.
 Dearing, H. A. Grant.
 Deavers, Frank, Okla. City, P.
 Deer, P., Cromwell, P.
 Deering, Clayborn, Shawnee, P.
 Dering, R. G., Shawnee.
 Deloach, J. T., Wirt, P.
 Denton, T. L., Guthrie.
 Denton, W. N., Madill, P.
 Dewberry, C. J., Elmore City
 DeYarnette, W. E., Tulsa.
 Diggs, Harold, Irving Church,
 Seminary Hill, Tex., P.
 Dill, John, Yonkers, P.
 Dodd, R. D., Texhoma, P.
 Dodson, F. G., Oilton.
 Dodson, H. W., Blanchard.
 Dodson, J. C., Fox, P.
 Dodson, Oscar, Weatherford.
 Dodson, Roscoe, Weatherford.
 Dodson, W. A., Picher.
 Doggett, Clifford T., Liberty Bap.
 Ch., Ponca City, P.
 Donaldson, E., Silo.
 Donnell, H. B., Snyder, P.
 Doss, T. J., Immanuel Bap. Ch.,
 Shawnee, P.
 Doty, V. A., Stillwater, P.
 Douglas, J. R., N. McAlester, P.
 Doughty, R. E., Claremore, P.
 Dowdy, John, Haskell, P.
 Downing, Henry, Salina.
 Doyle, H. P., Shawnee.
 Drake, G. P., Drumright, P.
 Drumgoole, C. D., Lawton, P.
 Drummond, N. R., Oklahoma
 City, Asst. P.
 Drywater, Sam, Tahlequah, P.
 Duboise, Will, Cameron
 Dunaway, M. W., Haskell, P.
 Duncan, A. A., First Bap. Ch.,
 McAlester, P.

Duncan, F. A., University Bap.
 Ch., Tulsa, P.
 Dunn, E. E., Wewoka
 Dupree, Conrad, Fleetwood Ch.,
 Seminary Hill, Tex., P.
 Durran, A. A., Drumright
 Dyar, J. M., Foss

—E—

Early, J. T., 2509 N. Cincinnati,
 Tulsa, P.
 Eastman, Silas, Bokhoma
 Easton, L. C., Panama
 Eason, James L., Clemescott, P.
 Eaves, A. L., Hollis
 Edwards, C. M., Salina
 Edwards, J. B., Stuart, P.
 Eggers, C., Cushing, P.
 Elder, J. F., Mangum
 Eldridge, James, R., 1414 W.
 Park, Oklahoma City, P.
 Ellis, Roy, Caddo
 Elliott, Harvey, Washington
 Elliot, John, Fairland, P.
 Elliott, S. S., Blair, P.
 Elrod, G. A., Fort Worth, Tex., P.
 Elsey, B. H., Asher, P.
 Elsey, W. H., Stroud
 England, Lincoln, Stilwell
 English, R. L., Olustee
 Epton, Hollis, Durant, P.
 Ernest, M. V., Bedford
 Erwin, V. C., Talihina
 Essary, W. T., Miami
 Estes, W. S., Shawnee
 Evans, G. W., Bokoshe
 Evans, John, Thomas, P.
 Evans, L. M., Anadarko
 Evans, W. A., Shawnee, Rt. 4, P.
 Evans, W. S., Oklahoma City
 Everett, W. A., Dewey, P.
 Ewing, R. E., Muldrow, P.

—F—

Fagala, W. L., Gage, P.
 Faith, J. P., Bristow
 Farmer, Chas. D., Fletcher, P.
 Farrell, Sewell, Shawnee
 Farris, Fred F., Bristow
 Feather, Joe B., Church
 Feltman, J. S., Bokchito
 Felts, T. D., Stillwater, P.
 Fields, W. H., Geronimo
 Fife, Sandy, Dustin
 Fine, J. B., Oklahoma City
 Finney, T. M., Konowa
 Finley, H. B., Medford

- Fisher, Fred, Muse, P.
 Fisher, Theo., Oklahoma City
 Fite, Gene, Holdenville, P.
 Fite, W. W., Holdenville
 Fletcher, R. J., Devol
 Fletcher, W. H., Delaware
 Flynt, Joe, Oklahoma City, P.
 Foley, W. A., Picher
 Folsom, Joseph, Keota
 Ford, G. M., Konowa, P.
 Ford, T. P., Dustin
 Ford, K. B., Stroud
 Ford, R. E. L., Marlow
 Fore, Bengy, Noble
 Forehand, O. A., Byars
 Foreman, Ed, Choteau, P.
 Foster, C. A., Konowa
 Foster, Clyde J., O.B.U., Shaw-
 nee, P.
 Foster, E. W., Grant, P.
 Foster, J. D., Gotebo, P.
 Foulks, Jeff, Leedey, P.
 Foulks, W. H., Hollis
 Fowlkes, J. T., Fairland, P.
 Fowlkes, J. W., Miami
 Fountain, A. W., Muskogee
 Fox, Willie, Wetumka, P.
 Franklin, Barnard, Broken
 Bow, P.
 Franklin, J. J., Ponca City, P.
 Franklin, W. L., Tishomingo, P.
 Freeman, Edgar L., Tulsa, P.
 Freeman, Robert, Alderson, P.
 Freeman, Wade, O.B.U., Shaw-
 nee, P.
 Fry, W. G., Wister
 Fulgham, I. W., Wagoner, P.
 Fuller, J. E., Hartshorne, P.
 Fulsom, Joe, Keota, P.
 Fulton, J. N., Leflore

 —G—
 Gaber, W. H., Monroe
 Gabriel, F. M., Hastings
 Gaines, Wm., Stigler
 Gambrell, D. E., Haskell
 Gardner, J. H., Sentinel, P.
 Garner, O. H., Davidson
 Gash, J. O., Eldorado, P.
 Geis, Melvin V., Okeene, P.
 Geno, J. P., Trosdale
 George, Guy H., Guthrie
 Gentry, D. M., Durant, P.
 George, H. H., Wewoka
 Gibbs, C. J., Haskell
 Gibson, J. J., Wister, P.
 Gibson, O. L., Stilwater, P.
 Gibson, Thos., Keota
 Gibson, Willie, Nelson, P.
 Gideon, J. R., Tecumseh
 Gilley, C. L., Bairo
 Gillenwater, H. L., Salt Creek,
 Shawnee, P.
 Gilliland, W. R., Elk City
 Glenn, J. A., Oklahoma City
 Glory, Richard, Long, P.
 Goat, A., Holdenville, P.
 Goatcher, C. E., Talihina, P.
 Gossett, R. E., Tulsa
 Goodnight, A. W., Prague
 Goodwin, A. L., Poteau, P.
 Golden, W. J., Blossom, Tex., P.
 Goodwin, Wesley, Mounds, P.
 Gore, James, Pershing, P.
 Goroin, W. A., Stigler
 Gosnell, Geo., L., Shawnee
 Goss, G. A., Weatherford, P.
 Goss, W. H., Lane, P.
 Goss, John M., Alfalfa, P.
 Gowin, W. A., Stigler, P.
 Graham, F. E., Felt, P.
 Graham, Maley, Lavaca, Ark., P.
 Graham, W. F., Pryor
 Grants, L. S., Hunter
 Grant, P. N., Lenna, P.
 Grass, Jessie, Salina
 Gray, C. B., Bartlesville
 Gray, Jack, Speeremore, P.
 Gray, Jas. V., Anadarko, P.
 Grayson, Felix, Connersville
 Grayson, H., Monroe
 Gregg, A. L., Marlow, P.
 Gregg, J. A., Crowder
 Green, J. W., Terral
 Green, Dan, Grandfield, P.
 Green, Wm., Okemah, P.
 Green, Virgil, Colony, P.
 Greenlee, W. M., Keota
 Greer, A. G., Erick
 Greer, J. W., Terral
 Greer, Quay, Tulsa
 Gregory, E. D., Grandfield, P.
 Gregory, W. Clay, Lawrence, P.
 Gregston, J. M., Duncan
 Grider, J. W., Guymon
 Griffin, H. L., Temple Bap. Ch.,
 Oklahoma City, P.
 Griffin, J. H., Prague
 Griffith, J. W., Gracemont
 Griffiths, M. F., Talihina
 Grimsley, John, Nardin
 Grissom, A. E., Crawford
 Grigsby, Fielding, Cox City
 Groom, M. S., Mangum
 Grout, P. N., McAlester
 Guinn, J. S., Earlsboro

Gurley, G. A., Depew, P.
Guttery, C. E., Earlsboro, P.
Gwinup, C. F., Shawnee
Gwinup, J. F., Billings, P.

—H—

Habins, J. L., Orr
Haggard, E. H., Tuttle
Hairfield, C. R., Oklahoma City, P.
Haley, H. P., Chickasha, P.
Haley, J. A., Minco, P.
Hall, A. N., First Bp. Ch., Muskogee, P.
Hall, E. C., Sentinel
Hall, Elem., Coalton
Hall, Goldie, Caddo
Hall, Lum H., Elk City, P.
Hall, W. P., Cameron
Hallock, E. F., Norman, P.
Hamblen, Otis, Haldton, P.
Hamblen, Harry, Seminary Hill Tex., P.
Hames, W. A., Oklahoma City
Hamilton, J. L., Box 176, Enid
Hamilton, Robert, Okmulgee
Hammers, J. H., Eufaula
Hammers, R. F., Wilburton, P.
Hammers, W. A., Bowlegs
Hancock, W. Aaron, Shawnee, P.
Hancock, L. W., McAlester, P.
Hansen, Louis Albert, Burbank, P.
Hardage, N. C., Purcell, P.
Hardee, E. A., Calvin
Harden, W. C., Crawford
Hardy, C. E., Westville
Harjo, H. M., Okmulgee
Harjo, Lewis, Sasakwa
Harjo, Kussie, Wetumka, P.
Harjo, John, Wetumka, P.
Harland, E. R., Spiro
Harlin, L. H., Talihina, P.
Harmon, P. F., Anadarko, P.
Harper, Wm., Park Hill
Harriman, B., Hoffman
Harrington, Arnold, Tulsa
Harris, C. C., Fletcher
Harris, K. C., Durant
Harris, Luther, O. B. U., Shawnee, P.
Harris, Raymond D., Forgan, P.
Haggard, Theo., Tuttle
Harris, Wm., Perkins, P.
Harrison, Alvada, Anadarko
Haskins, Thos. F., First Bap. Ch., Enid, P.
Hart, Chester, Quapaw, P.
Hart, G. A., Hunter

Harvey, J. W., Okmulgee
Hatchett, Earl W., Pryor, P.
Hatchett, Melvin E., Agra, P.
Hathaway, Jack
Hathcock, D. P., Shawnee
Hawes, J. M., Okeene, P.
Hawes, W. H., Cleveland, P.
Hawkins, B. S., Humphreys, P.
Hawkins, J. L. H., Oklahoma City
Hawkins, S. E., Stonewall, P.
Hayden, Thos., Miami
Hayes, George, Ada, P.
Haygood, J. M., Stilwell, P.
Hazlewood, L. F., Coalgate
Head, J. S., Temple
Head, J. B., Durant
Heard, J. G., Lexington, P.
Health, J. A., Valliant
Hebard, Roger, Laverne, P.
Hedin, A. W., Yukon, P.
Hefner, Henry N., Davidson, P.
Heiss, S. W., Lawton
Hellard, Jerome, Tulsa
Henderson, A. J., Muskogee
Henderson, A. E., Oklahoma City, P.
Henderson, M. E., Ralston, P.
Hendricks, J. M., Davis
Hendricks, J. C., Tahlequah, P.
Hendricks, Louis, Trinity Bap. Ch., Tulsa, P.
Hendrix, Gus, Durant
Hendricks, Sam, Berwyn, P.
Henry, Augie, First Bap. Ch., Bartlesville, P.
Henry, H. H., Marietta
Henson, A. J., Williams
Henson, Cecil, Wright City
Henson, C. W., Temple, P.
Henson, G. C., Shawnee
Henson, J. A., Beggs
Hepler, J. N. B., Grove
Herbold, G. W., Tulsa
Herrin, G. T., Kingston
Herring, J. D., Oklahoma City
Hertzog, Lawrence, O. B. U., Shawnee, P.
Hester, James, Roff
Hester, Simeon, Dustin, P.
Hicks, A. D., Purecell, P.
Hicks, Ed, Bristow
Hickok, R. E., Nash
High, Perry E., Maysville
Higgins, J. M., Holdenville
Hightower, J. H., Pierce
Hill, Ben N., Rush Springs, P.
Hill, C. F., Crawford
Hill, Charles, Whitesboro, P.

Hill, D. G., Seminole
 Hill, F. A., Tulsa
 Hill, J. H., Cowlington
 Hill, L. S., Hardesty, P.
 Hill, Roy E., Seminole
 Hill, Silas, Prague, P.
 Hill, Woody, Alex. P.
 Hiner, R. L., Webber Falls, Rt. 3
 Hinrichs, Fred W., Tulsa
 Hinton, W. A., Tishomingo
 Hitchcock, E. M., Apache
 Hitt, H., Earnest, Pawnee, P.
 Hixon, Edwin, Kiefer
 Hobb, D. W., Shawnee
 Hodges, G. L., Calera, Tioga, Tex., P.
 Hodges, J. W., First Bap. Ch., El Reno, P.
 Hodges, S. B., Catoosa, P.
 Hodges, R. F., Tulsa
 Hogan, T. K., Muskogee
 Holcomb, R. C., Idabel, P.
 Holcomb, T. B., Shawnee, D.M.
 Holcomb, Dr. T. L., First Bap. Ch., Oklahoma City, P.
 Holder, J. G., Shattuck, P.
 Holiman, Dan, Wilson
 Hollingsworth, W. A., Collinsville
 Holloway, J. G., Hale Bap. Ch., Tulsa, P.
 Hollum, J. G., Wilson
 Hollums, J. W., c-o O.B.U., Shawnee
 Holt, C. E., Pershing
 Holt, F. A., Boswell
 Holt, Houston, Seneca, Mo., P.
 Holt, Theodore, Gracemont, P.
 Holt, T. H., Shawnee
 Holt, Tom, Williams
 Homer, E. A., Soper
 Honeycutt, G. W., Porum
 Hooker, D. W., Wright City
 Hopper, R. C., Manitou, P.
 Hook, H. P., Atoka
 Hooper, J. A., Headrick
 Hooper, J. W., Altus
 Hooter, H. C., Seminary Hill, Tex., P.
 Hoover, W. M., Holdenville
 Hopkins, Lynn, Blair
 Horne, L. M., Hennessey
 Hornsby, N. O., Kinta
 Hough, V. L., Durham
 House, Geo. W., Holdenville, P.
 Houston, J. H., Afton, P.
 Howard, E. A., Orphans' Home Church, Oklahoma City, P.

Howard, Garland B., Carnegie, P.
 Howard, R. C., Kelham Ave. Bap. Ch., Oklahoma City, P.
 Howell, D. M., Grandfield
 Howell, J. T., Stratford
 Hubbard, Walker, Picher
 Hudgens, J. F., McAlester
 Hudson, D. H., Thackerville
 Hudson, D. M., Hickory, Rt. 2
 Hudson, Walter, Webber Falls
 Hughes, Geo., Tulsa
 Hughes, Robert, Wewoka
 Hughey, W. H., Ada, P.
 Humphreys, G. W., Chickasha
 Hundley, C. M., Ryan, P.
 Hunnicutt, Ralph, Lenna
 Hunt, Pate, Comanche
 Hunter, T. M., Oklahoma City
 Hutto, Geo. C., Walters, P.
 Hutsell, J. C., Shidler
 Hull, Rev., Cushing
 Hyder, T. E., Jay

—I—

Icenberg, Dan, Addington
 Inlow, R. M., Oklahoma City
 Irvin, J. D., Mooreland
 Isaacs, John L., Stroud, P.
 Isaacs, S. L., Carter, P.
 Isaacs, W. M., Gideon
 Isbell, Chas., Chelsea
 Ivans, J. E., Pauls Valley

—J—

Jacks, E. R., Cement, P.
 Jackson, A. M., Snyder
 Jackson, J. A., Inola, P.
 Jackson, J. B., Duncan, Rt. 1
 Jackson, H. N., Avant, P.
 Jackson, J. S., Dawson
 Jackson, T. E., Bluff, P.
 James, C. M., Stigler, P.
 James, H. M., Caddo
 James, J. B., Blanco
 James, J. M., Caddo, P.
 James, Noah T., Slick
 James, S. B., Seminole
 James, S. G., Sapulpa
 James, W. A., Osage, P.
 Jameson, E. J., Yonkers
 Janes, H. L., Hobart
 Janeway, T. J., Ponca City
 Jarnigan, J. S., Anadarko
 Jarrel, L. E., Shawnee, P.
 Jean, V. A., Wagoner, P.
 Jenks, Ed L., Lexington
 Jent, Dr. J. W., O.B.U., Shawnee
 Jernigan, C. H., Altus

- Jeter, Dr. E. D., New Castle Church, Oklahoma City, P.
 Jeter, E. D., Jr., Nicoma Park, P.
 Job, G. S., Howe
 Johnico, J. A., Panama
 Johns, J. R., Alma
 Johnson, C. Roger, Nash, P.
 Johnson, Cook, Stratford, P.
 Johnson, Dick, Konowa, P.
 Johnson, James, Hulbert
 Johnson, J. W., Oklahoma City
 Johnson, J. Walter, Nash
 Johnson, I., Keyes
 Johnson, L. A., Beggs
 Johnson, Orlando, Cushing
 Johnson, W. T., Lexington
 Johnson, W. J., Hollis
 Johnson, W. L., Pawnee
 Johnston, A. L., Calvary Bap. Ch., Durant, P.
 Johnston, J. O., Second Bap. Ch., Okmulgee, P.
 Joiner, C. J., Fairland
 Joiner, S. J., Marlow
 Jones, C. R., Ringling
 Jones, H. T., Tulsa
 Jones, J. C., Wewoka
 Jones, J. M., Perry, P.
 Jones, J. T., Tipon, P.
 Jones, J. Walter, Faxon
 Jones, Sam, Stilwell, P.
 Jones, Jack, O. B. U., Shawnee
 Jones, Vivian, Rhea, P.
 Jones, W. F., Allen, P.
 Jones, W. M., Muskogee
 Jordan, C. F., Hollis
 Jordan, J. M., Hollister, P.
 Jordan, M., Tecumseh
 Jordan, T. J., Nowata
 Jordan, W. L., Gould, P.
 Juster, Watt, Tahlequah
 Justice, Anson, Norman
- K—
- Keeling, G. A., Cushing
 Keen, R. L., Shawnee
 Keener, J. W., Okemah
 Keener, Roy, Okemah
 Keith, R. O., Durant
 Kelly, Arthur D., Asher
 Kelly, Damon, Albany
 Kelly, Dee, Asher, P.
 Kelly, G. T., 2627 E. 6th, Tulsa
 Kelly, J. O., Comanche
 Kelley, John, Lawrence Ave. Ch., Oklahoma City, P.
 Kelley, Wadley, Chocotah
- Keller, K. F., Hinton, P.
 Kent, Leslie E., Maysville, P.
 Kent, Solomon, Perkins, P.
 Kennedy, Elzie, Neodesha
 Kennedy, Tom, Wagoner
 Kennedy, G. E., Oklahoma City
 Kerns, Paul, Kiowa
 Kerns, J. C., Yale
 Kerns, W. W., Kiowa
 Kidd, Lee, Oklahoma City
 Kimble, R. T., Quinton
 Kimbrough, J. D., Allen, P.
 Kimp, Lester M., Altus, P.
 King, B. F., Oklahoma City
 King, B. O., Cushing
 King, Chas., O. B. U., Shawnee, P.
 King, Geo., M., Ardmore
 King, John M., Macomb
 King, R. O., Ardmore
 King, W. R., Calvary Bap. Ch., Enid, P.
 Kingfisher, Skake, Salina
 Kirk, J. E., Holdenville, P.
 Kordis, L. L., Pond Creek, P.
 Knowles, R. E., Chickasha
 Krumtum, Thos. F., Okla. City
- L—
- Lackey, J. E., Hartshorne, P.
 Lackey, G. E., Hartshorne, P.
 Lackey, R. W., Wilburton, P.
 Lackey, Thos. B., Bowlegs, P.
 Lain, J. H., Weleetka
 Lamb, H. C., Sentinel, P.
 LaMunyon, C. R., Shawnee
 Lambkin, J. D., Cold Springs
 Land, J. A., Balko, P.
 Landtroop, Earl R., Sayre, P.
 Lane, D. J., Tulsa
 Langham, J. W., Texhoma
 Langley, P. B., Antlers, P.
 Lansford, W. H., Orienta, P.
 Lanson, E.
 Laster, Cecil, Shawnee
 Lavelle, D. M., Terral
 Lawson, L. L., Coleman
 Leach, M. L., Minco
 Leach, W. O., Clinton, P.
 Leak, T. E., Felts
 Leaman, M. G., Fundamentalists, Oklahoma City, P.
 Leazer, R. W., Altus, P.
 Lee, F. M., Calera
 Lee, J. E., Gracemont
 Leevis, J. S., Achille
 Lefevers, Floyd, Durant

Legates, C. C., Krebs
 Leggett, J. L., Sparks
 Lewis, Don J., Norman
 Lemons, L. C., Enid
 Lewis, Jim S., Colbert, P.
 Lewis, Woodson, Henry
 Light, F. M., Altus
 Lincoln, Samuel, Chilocco, P.
 Link, Earl R., Earlsboro, P.
 Liver, George, Stilwell, P.
 Lloyd, R. R., Mountain View
 Logan, Virgil, Commerce
 Lolifero, P. E., Rush Springs
 Lollis, R. H., Pharoah
 London, J. F., Commerce
 Long, I. H., Afton
 Long, R. H., Afton
 Longbird, Ned, Bunch, P.
 Looney, Floyd, Stigler, M.
 Louyodi, Cecil, Sasakwa
 Love, S. T., Laverne
 Loving, F. E., W. Tulsa
 Loving, J. H., Pharaoh
 Lowe, O. L., Marlow
 Lowe, Willie E., Fletcher, P.
 Lowe, W. L., Denton Bap. Ch.,
 Marlow, P.
 Lowery, J. T., Atoka, P.
 Lowther, A. L., Shawnee, P.
 Lucas, J. T., Oklahoma City
 Lucas, W. G., Howe, Rt. 1, P.
 Lummus, B. N., Delhi, P.
 Lunsford, S. D., Granite
 Lutker, W. A., Fleetwood

—M—

Macon, J. K., Tecumseh, P.
 Maden, Jno., Coalgate
 Maddox, Forrest, Bethany, P.
 Mabra, Carl, Sayre
 Magar, Wm. L., Erick
 Maker, A. W., Guthrie
 Malloy, E. J., Ada
 Mathaner, Jno., Shawnee
 Manes, A. H., Corbet
 Maples, J. A., Altus
 Maples, J. C., Harrah, P.
 Manning, L. L., Blackwell
 Mansfield, R. T., Baptist
 Bldg., Okla. City
 Mapp, W. H., Leon, P.
 Marks, L. W., Edmond
 Marlin, A. H., Eufaula
 Marlin, M. M., Muskogee
 Marney, J. A., Collinsville
 Marshall, Kenneth A., Henry-
 etta, P.

Marshall, Floyd, Loco, P.
 Martin, J. M., Byars
 Martin, J. F., Wilson
 Martin, M. E., Cushing
 Martin, O. E., Allen, P.
 Martin, W. M., Wagoner
 Martin, R. W., Gage, P.
 Martin, W. W., Manitou, P.
 Martindale, H. S., Uni. Sta.,
 Shawnee
 Martindale, L. D., Lequire, P.
 Martindale, J. P., Enterprise, P.
 Mason, A. L., Temple
 Mason, E. E., Krebs
 Mason, J. M., Dewey
 Mason, Pearl, Meeker, P.
 Mason, W. H., Quinton, P.
 Mason, W. J., Meeker, P.
 Masters, A. B., Asher
 Matthews, E. J., Ada
 Matthews, J. C., Hartshorne
 Matthews, O. G., Watonga, P.
 Matthiesen, John, O. B. U.
 Shawnee
 Mattocks, Geo., Seminole, P.
 Maxey, Truman, Carmen, P.
 Mayfield, E. L., Tipton
 Mayfield, I. S., Provence
 Maymeyer, Chas., Bixby
 Meade, H. E., Wynona
 Meaderice, C., Sweetwater
 Medearis, F. C., Burden, Kan., P.
 Medearis, T. W., First Bap. Ch.,
 Miami, P.
 Medlin, W. A., Empire City
 Meigs, R. L., Salina, P.
 Melton, F. C., Roberts
 Menges, Harold, Davis, P.
 Merry, W. L., Idabel
 Meredith, C. E., Dodsonville,
 Texas, P.
 Meredith, W. R., Hartshorne, Rt. 2
 Merry, W. R., Garvin
 Merriman, Clarence Justin,
 Tamaha, P.
 Mayer, H. A., Ingersoll
 Miles, E. E., Guthrie
 Miles, H. O., Wetumka
 Milam, W. B., Leflore, P.
 Milam, Don J., Tulsa
 Miller, J. L., Guthrie
 Miller, J. R., Lamont
 Miller, L. C., Claremore
 Miller, L. M., Holdenville
 Miller, R. C., Durant, P.
 Miller, R. C., Jr., Durant
 Miller, R. H., Hominy, P.
 Miller, R. L., Boise City

Miller, S. H., Wewoka
 Miller, W. O., Shawnee, P.
 Miller, W. S., Anadarko
 Mills, Bruce, Driftwood
 Mills, C. L., Wellston, P.
 Mills, G. A., Weatherford
 Mills, R. C., Oklahoma City, P.
 Miner, P. M., Tulsa
 Minor, R. E., Wister, P.
 Mingo, Jos., Wetumka
 Misner, T. C., Tulsa
 Missick, H. D., Troy
 Mitchell, George, Short
 Mitchell, J. L., Muskogee, P.
 Mitchell, J. H.
 Mizell, E. S., Clayton, P.
 Moats, John M., Atoka
 Molz, Henry A., Douthat
 Montgomery, Ewell, Shawnee
 Montgomery, C. H., Okemah
 Montgomery, C. N., Quapaw
 Montgomery, W. A., Prairie Hill
 Moore, A. H., Centenary Bap.
 Ch., Oklahoma City, P.
 Moore, A. I., Muskogee
 Moore, D. B., Poteau
 Moore, J. E., Sulphur
 Moore, W. H., Boswell, P.
 Moran, W. W., Boswell
 Morgan, A. J., Oklahoma City
 Morgan, B. L., Checotah, P.
 Morgan, Harry, Woodward, P.
 Morgan, J. R., Rocky
 Morgan, J. W., Duke
 Morgan, R. J., Wichita Falls,
 Texas, P.
 Morgan, S. M., Boise City, P.
 Morris, A. C., Ardmore
 Morris, C. C., Ada, P.
 Morris, C. K., Balko
 Morris, H. O., Atoka, P.
 Morris, J. A., Davenport
 Morris, Roe, Oklahoma City
 Morris, W. R., Tonkawa
 Morrison, O. P., Gould
 Moseley, W. L., Sayre
 Moser, C. L., Blue Jacket, P.
 Mosier, C. Clayton, Edmond
 Moss, G. W., Jay, P.
 Moudy, D. D., Checotah
 Mugg, R. E. L., 1725 W. 29th St.,
 Oklahoma City
 Mugg, W. F., Wapanucka, P.
 Mullins, G. F., McQueen
 Muller, D. J., Oklahoma City
 Mullinax, T. V. B., Ada
 Munger, M. M., Stillwater
 Murray, J. A., St. Louis
 Murphy, H. C., Tishomingo

Murphy, F. C., Meade
 Murphy, P. G., Blair
 Muse, A. D., 1st Bap. Ch., Pauls
 Valley, P.
 Muse, J. H., Whitesboro
 Myers, J. D., Seminole
 Myers, O. T., Stigler, P.
 Myers, R. L., County Line

—Mc—

McAllister, E. N., Muskogee, P.
 McArthur, V. B., Cordell
 McCaulley, Fred A., O. B. U.,
 Shawnee
 McCaulley, J. H., Coalgate
 McClung, Frank, Gracemont
 McClung, R. L., Nogales Ave. Bap.
 Church, Tulsa, P.
 McClung, J. J., Jones
 McClung, W. I., Sayre
 McClure, C. F., Millerton
 McCollum, W. J., Sayre
 McCombs, B. F., Commerce
 McCombs, G. W., Vivian
 McCombs, Wm., Eufaula
 McCowen, J. C., McLoud, Rt. 2
 McCuistion, J. H., Hollis
 McCoy, M. N., Wanette
 McKay, Wm., Leedey
 McCracken, R. L., Tulsa
 McCray, Mack, Shawnee
 McCray, Mack, Jr., Shawnee, P.
 McCully, J. W., Fairview, P.
 McCulley, R. C., Comanche
 McDaniel, Andy, M., Wilburton, P.
 McDaniel, J. J., Minco, P.
 McDaniel, Frank, Mooreland
 McDow, G. W., Comanche
 McFarland, M. M., Grant
 McGhee, W. R., Stigler
 McGlamery, Ben, Alva
 McGowan, E. O., Jenks
 McGregor, R. K., Roosevelt, P.
 McIntosh, Thos, Fame, P.
 McIntosh, J. D., Pierce, P.
 McKinney, J. W., Keota
 McKenzie, Snow
 McKowne, J. A., Meeker
 McLaughlin, J. H., Edmond, P.
 McLaughlin, R. F., Comanche
 McLemore, Thomas, Lyons
 McMennis, John W., Sharon, P.
 McNab, Peter, Salem
 McNeilly, F. U., Shawnee
 McNivens, Lee, Wetumka
 McNutt, G. H., Enterprise
 McPeake, J. C., Porum
 McQueen, Wm., Hanna
 McQuire, John, Red Fork

McReynolds, D. A., Idabell
 McReynolds, A. A., Durant, P.
 McWhorter, S. D., Texola, P.

—N—

Naney, Rupert, Olivet Bap. Ch.,
 Oklahoma City, P.
 Nanney, T. G., Wewoka, P.
 Nance, C. C., Calvary Tabernacle,
 Oklahoma City, P.
 Naylor, G. R., Ada, P.
 Neily, Rev., Perkins
 Nelson, Carl P., Sasakwa, P.
 Nelson, Foster, Texhoma, P.
 Nelson, J. T., Blanco
 Nelson, S. E., Durant, P.
 Nelson, W. L., Eldorado
 Netherton, T. G., Capitol Hill Bap.
 Ch., Oklahoma City, P.
 Nevins, J. T., Tulsa
 Newman, O. R., Frederick, P.
 Newman, J. H., Durant
 Newsom, John W., Bartlesville
 Newton, W. T., Enterprise
 Nichols, Buford, Randlett, P.
 Nichols, John S., Tulsa
 Nichols, Holmes, El Reno
 Nichols, J. F., Duncan
 Nichols, W. F., Chickasha, P.
 Nix, J. R., Lindsay
 Nobles, S. H., Holdenville,
 Noland, W. N., Durant, P.
 Norris, I. N., Calera, P.
 North, S. W., Eldorado
 Norton, W. F., Blanchard
 Northcutt, Jesse, Duncan, P.
 Northrip, D. O., Noble, P.
 Northrip, J., Kelleyville

—O—

O'Bryan, Carey L., Earlsboro
 Odell, J. L., Sharon
 Odell, Roy, Sharon
 Odom, W. J., Eldorado
 O'Field, D. B., Jay
 O'Field, Lee, Euchla, P.
 O'Field, Sam, Kansas, P.
 O'Neill, W. B., Okmulgee
 Ogle, Clarence, Carmen
 Ogle, D. B., Noble
 Oliveiras, R. P., Tulsa
 Orvin, James, Blue Jacket
 Osborn, J. H., Dow
 Outlaw, J. E., Tulsa, P.
 Owen, E. H., Oilton, P.
 Owen, L. B., Frederick,
 Owen, I. E., McAlester, P.

—P—

Pace, I. N., Prague
 Painter, J. L., McAlester
 Parker, F. B., Ada
 Parker, Jim, Lenna
 Parker, John, Muldrow
 Parrish, Eugene, Covington, P.
 Partain, A. L., O. B. U., Shawnee,
 P.
 Paschal, Oscar, Arnett, P.
 Pate, W. H., Whitesboro
 Paterson, E. N., Antlers
 Patterson, Frank, Spiro, P.
 Patterson, Howard, Curtis
 Patterson, Lewis, Three Sands
 Patterson, L. V., Helena, P.
 Patterson, Tom, Hollis, P.
 Patterson, V. E., Driftwood
 Paulk, W. S., Shawnee
 Payne, J. M., Alluwe
 Payne, J. W., Moore
 Payne, R. T., Grandfield
 Paxton, William, Haskell
 Peak, Ira, O. B. U., Shawnee, P.
 Peoples, W. B., Chattanooga
 Pendleton, A. V., Frederick
 Pendley, C. B., Eldorado
 Pennington, C. B., Porum
 Pennington, J. A., Jr., Portland
 Ave. Bap. Ch., Okla. City, P.
 Perkins, J. H., Edmond
 Perkins, Titus, Headrick, P.
 Perrine, L. E., Shawnee, P.
 Perry, J. W., Jenks
 Peters, A. B., Chelsea
 Peters, J. A., Centrahoma
 Perters, J. R., Chelsea
 Peterson, R., Goodwell, P.
 Peyton, Perry, Clinton,
 Peyton, S. A., Lexington
 Phelps, G. Lee, Wetumka, M.
 Pherigo, G. G., Okmulgee
 Phillips, I. M., Westville, P.
 Phipps, W. B., Walters
 Pickup, Jas., Tahlequah, P.
 Pickens, J. W., Chattanooga
 Pierce, D. H., New Castle
 Pierce, Herbert, Yale, P.
 Pierce, G. M., Braman
 Pierce, W. B., 1st Bap. Ch., Law-
 ton, P.
 Pigg, S. J., Luther
 Pinion, J. W., Okemah
 Pinson, A. G., N. McAlester, P.
 Pipegrass, R. M., Alderson
 Pippin, J. W., Vian
 Pitts, R. R., Avant
 Plunkett, J. H., Gould, P.
 Poloke, Sam, Sapulpa
 Pool, G. A., Finley

Pope, Frank, Krebs
 Porter, J. D., Cement
 Potter, Dr. Andrew, 223½ W. 1st
 St., Oklahoma City, G. H.
 Potter, W. A., Cooperton
 Porter, Jas., Okfuskee
 Porter, J. W., Cement
 Powell, C. M., Cleveland
 Powell, Herman A., O. B. U., Shaw-
 nee
 Powell, W. L., Locust Grove
 Pratt, J. E., Weatherford
 Prescott, L., Wister
 Preskitt, J. G., Norman
 Presley, Emmett, Avery
 Prestidge, M. G., Addington, P.
 Price, C. S., Purcell, P.
 Price, Dr. J. A., Oklahoma City
 Pritchett, Rel., Stilwell
 Pritchard, J. H., Comanche, P.
 Pritchard, N. A., Grove
 Proctor, C. A., Cushing, P.
 Province, J. T., Stonewall
 Pruett, Ozie, Shawnee, P.
 Puckett, C. R., Blanchard
 Pugh, H. A., Tulsa, Rt. 7, P.
 Purcell, Robert, Pauls Valley, P.
 Purser, R. B., Chelsea
 Putnam, Walter E., Copan

—Q—

Queen, T. D., Iona
 Quick, Ernest, 1st Bap. Ch., Hugo,
 P.

—R—

Rachel, J. Morris, Garvin, P.
 Ragland, J. C., Red Oak, P.
 Rainbolt, Raymond, Hominy
 Raley, Dr. J. W., president O. B.
 U., Shawnee
 Raley, Leroy, Rush Springs, P.
 Raines, T. H., Fletcher
 Ramsey, B. A., Tamaha
 Rasberry, J. D., Weleetka
 Ratcliff, J. A., Blanchard, Rt. 5
 Ray, David, Texola
 Ray, John, Heavener, P.
 Ray, G. W., Okemah
 Ray, J. J., Heavener
 Ray, J. T., Healdton
 Ray, O. B., Mountain Park, P.
 Ray, O. V., Duke, P.
 Reaves, Harold, Duncan
 Reaves, J. B., Pauls Valley
 Reaves, L. L., Lindsay
 Reccius, A. W., Hooker, P.
 Rector, W. Lee, Ardmore, P.
 Rector, J. M., Adair
 Redden, Clarence, Hobart

Reed, D. F., Marlow
 Reid, Orvil, County Line, P.
 Reed, Jas., Pierce
 Reneau, Carl B., Hunter, P.
 Renfrow, J. M., Empire City
 Renfrow, S. A., McCurtain
 Reynolds, Elmer, Ketchum, P.
 Reynolds, R. J., McAlester, P.
 Rex, Albert, Heavener, Rt. 1
 Rhodes, Chester, Atkins
 Rich, Paul, Tonkawa
 Richardson, Geo. B., Covington
 Richardson, J. W., Ada
 Richardson, J. Spurgeon, Fairfax,
 F.
 Richardson, W. P., Pawnee
 Richie, Daniel, Delhi
 Rickerson, F. B., Durant, P.
 Riddle, Walter, Shawnee,
 Ridgeway, Elmer, Immanuel Bap.
 Ch., Oklahoma City, P.
 Riley, D. L., Altus, D. M.
 Riley, S. C., Shawnee
 Robbins, L. C., Claremore, P.
 Roberts, A. B., Rush Springs
 Roberts, A. D., Geary, P.
 Roberts, Jas. S., Lamar, P.
 Roberts, N. E., Cox City
 Roberts, Roy, Howe, P.
 Roberts, W. A., Tonkawa, D. M.
 Robertson, L. A., Panama, P.
 Robinson, B. T., Lone Grove
 Robinson, C. L., Pharoah, P.
 Robinson, E. H., Tulsa
 Robinson, J. M., Pharoah
 Rockett, W. E., Sallisaw, P.
 Rodden, D. I., Hobart
 Rodgers, F. G., Duncan, P.
 Rogers, B. A., O. B. U., Shawnee,
 P.
 Rogers, D. A., Humphreys
 Rogers, F. I., Blair
 Roland, W. H., Clinton
 Romines, W. L., Macomb
 Rose, George L., Muskogee
 Ross, C. A., Leon
 Ross, J. E., Edmond
 Ross, S. F., Coalgate, P.
 Rossner, A., Shattuck
 Rounds, J. B., Crestwood Bap. Ch.,
 Oklahoma City, P.
 Routh, E. C., Oklahoma City, Ed.
 Rowe, E. E., Shawnee
 Rowland, W. P., Marietta, P.
 Roy, J. J., Heavener
 Royal, R. F., Seminary Hill, Texas,
 P.
 Rupard, J. L., Shawnee
 Russell, E. R., Bluejacket

Russell, J. A., Cortez
 Russell, Jim, Freedom
 Rust, R. H., Blanchard, P.

—S—

Sam, Morris, Wister, P.
 Sanders, Ernest, Oklahoma City
 Sanders, M. W., Thackerville
 Sandlin, J. T., Capitol Hill Sta.,
 Oklahoma City
 Sands, E. L., Nashoba, P.
 Sankey, DeWitt, Schultzer, P.
 Savage, Chester M., Custer City, P.
 Savage, Clarence B., Lamont, P.
 Savage, W. S., Altus
 Saxon, T. J., Springdale Bap. Ch.,
 Tulsa, P.
 Scales, J. G., Miami, M.
 Scales, Robert S., Davenport, P.
 Scantlan, S. W., St. Louis, P.
 Sconce, H. P., Shawnee
 Scott, D. B., Yale
 Scott, George, Holdenville, P.
 Scott, J. Harvey, Eastern Ave. Bap.
 Ch., Oklahoma City, P.
 Scott, L. L., Tabernacle Bap. Ch.,
 Guthrie, P.
 Scott, W. T., Nowata, P.
 Scuggins, Lacy, Spavinaw, P.
 Seagraves, J. F., Bartlesville
 Seay, R. R., Sterling
 See, Orvil, Shawnee, P.
 Segler, Franklin, Oklahoma City
 Segler, J. C., O.B.U., Shawnee, P.
 Sehested, Henry A., Marlow, P.
 Sehested, J. W., Marlow
 Sellers, Flem, Pryor
 Sellers, W. H., Locust Grove
 Sewell, Bailey, Konawa
 Sewell, D. E., Pawnee
 Shaw, C., Shawnee
 Shaw, J. C., Putnam
 Shed, G. W., Sasakwa, P.
 Shelby, C. Lex, Cherokee, P.
 Sheldon, R. D., Harrah, P.
 Shelton, Jeff, Durant, P.
 Shelton, R. R., Gould
 Sheriff, Truett, Hollis
 Shields, R. T., Pharoah, P.
 Shirley, J. B., R. F. D., Pauls Val-
 ley, P.
 Shoemaker, H. B., Overbrook
 Shultz, S. V., Elmer
 Shupert, George, Heavener
 Siler, John, Douthat
 Simms, W. H., Heavener, P.
 Sims, D. T., Duncan, P.
 Simmonds, Jim, Vinson

Simmons, A. A., Mountain View,
 P.
 Simmons, George, Hanna
 Simmons, L. R., Shawnee, P.
 Simmons, Walter, Hanna, P.
 Skaggs, S. M., Claremore, P.
 Skaggs, Dee R., Locust Grove, P.
 Slaten, Lee B., O. B. U., Shawnee
 Sloan, S. G., Shawnee
 Smarr, E. K., Haileyville
 Smarr, M. D., Clinton, P.
 Smart, A. K., Tulsa
 Smith, A. B., Norman
 Smith, A. C., Monroe
 Smith, B. F., Foss, P.
 Smith, Blake, Crossett
 Smith, C. E., Oklahoma City
 Smith, D. M., Muskogee
 Smith, Dean, Beaver
 Smith, Dick, Anadarko
 Smith, E. L., Northeast Bap. Ch.,
 Oklahoma City, P.
 Smith, E. T., Ralston, P.
 Smith, Fred, Graham
 Smith, John, Wetumka, P.
 Smith, J. E., Kingston
 Smith, J. O., Tahlequah, P.
 Smith, Jesse, Elk City
 Smith, Lee T., Caddo, P.
 Smith, M. C., Putnam, P.
 Smith, P. Boyd, Okemah, P.
 Smith, R. E., Haileyville
 Smith, Sam, Locust Grove
 Smith, T. M., Muskogee
 Smith, Wm., Haileyville, D. M.
 Smith, W. B., Cordell, P.
 Sneed, R. H., Garvin, P.
 Snider, H. L., Sapulpa
 Snow, George, Scipio, P.
 Snow, J. R., Alma
 Socolofsky, F. W., Bessie, P.
 Solomon, J. C., Altus
 Sparkman, E. K., Bradley, P.
 Sparkman, R. M., Bristow
 Spear, C. D., Burbank
 Spears, J. S., Tahliha
 Speed, Horton, Cooperton
 Spence, Tom, Marietta, P.
 Spencer, Lee B., Shawnee
 Spiller, E. A., Checotah, P.
 Sprouse, James H., McCurtain
 Spruill, J. T., Eldorado
 Squyres, Alvin, Apache, P.
 Squyres, C. W., Geronimo, P.
 Squyres, Dewey, Geronimo, P.
 Stallings, O. M., Immanuel Bap.
 Ch., Tulsa, P.
 Stansbury, W. P., Emmanuel Bap.

Stanfield, A. N., Guymon, P.

Stanfield, Max, O. B. U. Station,
Shawnee

Standing, George, Anadarko

Stark, Earl, Central Bap. Ch.,
Lawton, P.

Starkey, C. T., Martha

Starr, Herman, Martha

Starr, Hess, Eucha

Stealey, C. P., D. D., Hudson Ave.
Bap. Ch., Oklahoma City, P.

Steedham, J. W., Blair

Stephens, Bura A., O. B. U., Shaw-
nee, P.

Stephens, R. E., N. McAlester, P.

Stevens, G. R., Keota

Stevens, J. Harvey, Frederick, P.

Stephens, Burnell, Okmulgee

Stephens, H. D., Shawnee, P.

Stephens, J. F., Lawton

Stephens, B. J., Okmulgee, P.

Stephenson, J. R., Ft. Cobb

Steward, M. C., Tecumseh, P.

Stewart, J. A., Wetumka, P.

Stewart, L. E., Holdenville

Stewart, W. D., Oklahoma City

Stidham, J. W., Blair

Stigler, G. H., Sand Springs, P.

Stigler, H. W., Frederick, P.

Stigler, Willie Leonard, Frederick

Stines, A. L., Okmulgee

Stingley, James E., Ponca City

Stoddard, W. F., Okemah, P.

Stohler, Ben L., Sterling, P.

Stokes, Vernon E., Sequim

Stone, Carl, Barber, P.

Stone, O. C., Oklahoma City

Storer, C. R., Bixby

Storer, Dr. J. W., 1st Bap. Ch.,
Tulsa, P.

Story, J. M., Lenna

Story, W. L., Fame

Stover, J. H., Watonga

Strange, J. T., Fargo

Stretey, P. P., Wilburton

Strickland, D. M., Collinsville, P.

Stringer, C. W., Ada

Stringer, Dan, Erick, P.

Stringfellow, J. D., Holdenville

Stroud, Roy, Sand Springs

Sullivan, Wm., Eufaula

Summers, J. W., Ardmore

Suterfield, John, Stuart

Sutterfield, O. C., Wright City, P.

Sutherland, L. B., Albany

Suttle, C. C., Strong City

Sutton, Frank, Graham, P.

Swaffor, G. N., Warner

—T—

Tahguitte, John, Hulbert

Talte, Riley W., Sadie

Taliaferro, P. E., Leon

Taliaferro, R. D., Sulphur

Talley, A. C., Rattan, P.

Tate, L. D., Tecumseh

Tatman, J. B., Orienta

Taylor, A. A., Stonewall, P.

Taylor, C. W., Box 276, Verden

Taylor, Dick, Atoka

Taylor G. M., Caney, P.

Taylor, I. E., Commerce, P.

Taylor, Robert E., Ada

Taylor, W. S., McAlester

Tecumseh, George, Gore

Teeder, J. B., Rt. 1, Panama

Teefe, T. H., Muskogee

Teem, A. E., Oklahoma City

Terry, J. R., Thomas

Thatch, T. D., Tulsa

Tindall, John, Calvin

Thames, Barney, 1st Bap. Ch.,

Tonkawa, P.

Thomas, Alfred, Willow, P.

Thomas, H. H., Tulsa

Thomas, J. H., Shawnee

Thomas, W. J., Hendrix

Thompson, C. A., Krebs, P.

Thompson, E. E., Clinton

Thompson, Henry, Tribbey, P.

Thompson, H. A., Blackwell

Thompson, John H., Ames

Thompson, R. V., Logan

Thompson, Simeon, Stratford, P.

Thompson, S. Q., Wister, P.

Thompson, Walter D., Virginia

Ave. Bap. Ch., Bartlesville, P.

Thompson, Wm., Lequire

Thornburg, Roy, Carter

Thrash, W. A., Boise City

Thrasher, Donald, Lawton, P.

Thogmorton, J. C., Bristow

Tice, Frank, Oklahoma City

Tierce, L. B., Sentinel

Tiger, Barney, Holdenville

Tiger, George, Holdenville

Tiger, Thos., Coweta

Tipton, T. H., Alma

Tippett, C. M., Oklahoma City

Todd, W. A., Tulsa

Toney, W. B., Holdenville

Trammell, Russell, Stigler, P.

Traweck, J. C., Carnegie, P.

Trent, Jas., Hammond

Trent, W. R., Harmon, P.

Trewhitt, J. E., Shamrock, P.

Tripp, J. G., Pernell

Trout, W. A., Garber

Trotter, P. E., Weatherford, P.

Truett, C. L., Shidler, P.
 Truett, G. C., Alden
 Tucker, J. E., Silo
 Turman, R. R., Haileyville
 Turman, T., Haileyville
 Turnbow, A. J., McAlester
 Turnbow, Walter, Stigler, P.
 Turner, K. D., Exchange Ave. Bap.
 Ch., Oklahoma City, P.
 Turner, W. M., Nowata
 Turner, Rev., McCurtain
 Turner, Dr. Chesterfield, 1st Bap-
 Ch., Shawnee, P.
 Turner, J. V., Cameron
 Turner, Claude W., Tulsa. P.

—U—

Underwood, Haskell, Pryor, P.
 Underwood, J. J., Konawa
 Utzman, W. D., Hydro

—V—

Van Bibber, E. O., Edmond, P.
 Vandermolen, J. L., Jennings
 Vandyne, John, Weatherford
 Varnado, M. S., Loco
 Vaughn, J. V., Blair
 Vaughn, H. N., Hastings
 Vermillion, L. C., Grove, P.
 Vermillion, P. J., Edmond
 Via, John M., Poteau, P.
 Via, Jas. J., Morris, P.
 Vinson, J. H., Carter
 Vinson, W. A., Hendrix

—W—

Wade, H. M., Frederick
 Wade, W. C., Wilson
 Waggoner, H. E., Rush Springs, P.
 Wagner, Chas., Okeene
 Wahl, C. L., Isabella
 Walker, D. E., Claremore
 Walker, E. D., Dill City, P.
 Walker, J. F., Meeker
 Walker, J. J., Pauls Valley
 Walker, J. L., Crowder, P.
 Walker, Melvin, O. B. U., Shawnee
 Wallace, Dr. L. T., O. B. U., Shaw-
 nee
 Walters, L., Durant
 Wandell, W. C., Lawton
 Ward, C. E., Purcell
 Ward, Elmer, Bartlesville
 Ward, J. A., Lindsay
 Ward, J. B., Clayton Ave, Bap, Ch.,
 Hugo, P.
 Ward, J. J., Duncan
 Ward, J. W., Hartshorne
 Ward, T. L., Caddo, P.
 Ward, T. M., Caney

Warford, J. A., Page, P.
 Warren, W. T., Hartshorne
 Wasson, A. F., Alva, P.
 Walters, Luther, Durant
 Watkins, Dewitt, Tahlequah, P.
 Watkins, J. D., Tuttle, P.
 Watson, E. L., 1st Bap. Ch., Ok-
 mulgee, P.
 Watson, E. M., N. McAlester
 Watson, L. A., Prague, P.
 Watson, Washington, Eufaula
 Watson, W. A., Kinta, P.
 Watts, F. G., Shawnee
 Watts, R. M., Rt. 5, Pauls Valley
 Wayman, Alonzo, Hulen
 Waymire, C. A., Burneyville, P.
 Weathers, E. M., Vinson
 Webb, E. T., Lambert
 Webb, W. T., Muskogee
 Weeks, W. P., Dustin, P.
 Weeks, B. D., Pres. Bacone Col-
 lege, Bacone
 Welborn, E. B., Oklahoma City
 Wells, B. O., Shawnee
 Wells, G. W., Stratford
 Wesner, J. Fred, Carter, P.
 Wesley, Adam, Wetumka, P.
 Wesley, John, Wetumka
 Wesley, M. N., Keota, P.
 Wesley, Tom, Okemah
 Wesley, N. T., Stratford
 West, Billie, Bryant
 West, T. F., Dombey
 West, H. J., Hollis, P.
 West, G. R., Granite, P.
 West, S. N., Altus
 Westmoreland, E. W., Heavener, P.
 Wheatley, J. A., Tulsa
 Whicker, W. N., Eden Bap. Ch.,
 Ames, P.
 Whitaker, S. H., Chickasha, P.
 White, A. B., 1st Bap. Ch., Sul-
 phur, P.
 White, Ben, Sapulpa, P.
 White C. H., Bokhoma
 White, C. M., Cacone
 White, Hoyt F., Box 451, Tulsa
 White, L. E., Roff
 White, L. W., Sulphur
 White, T. M., Dustin
 Whitaker, Z., Grandfield
 Whitehurst, A. F., Kingfisher, P.
 Whitener, Mirl, Tulsa
 Whitlock, A. F., Butler, P.
 Wickson, Mike, Soper
 Wilbanks, C. E., Mangum, P.
 Wilbanks, W. D., Bartlesville
 Wilcoxson, W. A., Calvary Bap. C
 Ch., Lawton, P.
 Wilson, S. N., Erick

- Wilburn, W. S., Howe
 Wiles, H. T., Seminole, P.
 Wiley, J. M., Muskogee
 Wiley, W. S., Muskogee
 Willsword, H. P., 1928 W. 41st,
 Tulsa
 Wilhelm, J. C., Glenwood Bap. Ch.,
 Tulsa, P.
 Wilhite, J. L., Shawnee
 Wilhoyte, H. B., El Reno
 Wilkins, A. T., Haileyville
 Wilkerson, Grady, Chickasha
 Willette, B. F., Buffalo
 Williams, B. J., Shady Point, P.
 Williams, E. H., Ramona
 Williams, George, Oklahoma City
 Williams, J. A., Wetumka, P.
 Williams, J. B., Red Oak
 Williams, John L., Acme, Texas,
 P.
 Williams, R. C., Poteau
 Williams, Ralph, Enid, P.
 Williams, R. B., Shawnee
 Williams, S. W., Yeager
 Williamson, J. C., Quinton
 Willis, O. B., Lawton
 Wimberly, Jim C., Oklahoma City
 Winans, W. G., Marietta, P.
 Windham, W. J., Picher
 Wilson, A. H., Sweetwater
 Wilson, C. C., Sallisaw
 Wilson, E., Rt. 1, Minco
 Wilson, J. A., Shady Grove Bap.
 Ch., Tulsa, P.
 Wilson, J. F., Cardin, P.
 Wilson, J. W., Washington, P.
 Wilson, W. L., Ft. Cobb, P.
 Wilson, W. O., Altus
 Wisdom, W. F., Muskogee, P.
 Wiser, L. S., Oklahoma City
 Wolf, William, Stilwell, P.
 Wolfe, Elum, Ada, P.
 Wolfe, L. C., 1151 Locust, Musko-
 gee, P.
 Workman, Alonzo, Walters
 Workman, G. M., Holdenville, P.
 Worley, L. E., Muskogee
 Worsham, R. B., Stilwell
 Worthington, A., Pawhuska, P.
 Wood, D. A., Wagoner
 Wood, C. E., Purcell
 Wood, M. W., Raydon, P.
 Wood, W. N., Council Hill
 Woodfin, Wiley, Antlers
 Woodruff, Oscar, Miami
 Woodward, Horace, Butler
 Wray, G. W., Okemah
 Wren, J. S., Poteau
 Wright, Fred, Strong City, P.
 Wright, L. S., Atoka
 Wylder, J. W., Chickasha

—Y—

- Yancey, Jack, Picher
 Yancey, W. S., Earlsboro
 Yeakley, J. F., Tuttle
 Young, L. F., Delhi
 Young, Lewis, Rt. 2, Vian
 York, Jesse, Sulphur
 Yount, F. F., Wagoner

Report of the
Twenty-Ninth Annual Meeting
of the
Woman's Missionary Union
of Oklahoma

Auxiliary to the
Baptist General Convention of Oklahoma

Ada, Oklahoma
November 14 and 15, 1934

MOTTO: "Fellow Helpers to the Truth."

WATCHWORD: "In the name of our God we will set up our
banners." Psalm 20:5.

HYMN for the year: Woman's Hymn.

CONSTITUTION OF WOMAN'S MISSIONARY UNION**PREAMBLE**

Desirous of cultivating and stimulating the missionary spirit, the study of missions, the practice of missions and the grace of giving to missions among the women and children of the churches, we, the women of Missionary Societies of the Baptist Churches of Oklahoma, adopt the following Constitution.

ARTICLE I**Name**

This organization shall be known as the Woman's Missionary Union of Oklahoma and shall be auxiliary to the Baptist General Convention.

ARTICLE II**Object**

The object of this organization shall be to cultivate a missionary spirit, especially among the women, young women and children throughout the State, and to aid in the world-wide spread of the Gospel.

ARTICLE III**Membership**

The constituency of this organization shall be the Missionary organizations of women, young women and children; each woman's and young woman's society shall be entitled to one Messenger to the Annual Meeting, and one additional for every ten members or fraction thereof, not to exceed ten members from any church.

ARTICLE IV**Officers**

Section 1. The officers shall be a President, Corresponding Secretary-Treasurer, Recording Secretary, Young People's Leader, Field Worker, Chairman of Departments and Advisory Committee who shall be named by the Nominating Committee and elected by acclamation at the Annual Meeting, and a Vice-president from each District who has been elected in her respective District.

Section 2. Executive Board. There shall be an Executive Board composed of the officers of the Union and the Presidents of the Associations. Eleven, including two officers, shall constitute a quorum.

Section 3. Nominating Committee. The Nominating Committee shall be composed of one member from each District and one from the State at large, all to be nominated from the floor and elected by the body at its first annual Session.

ARTICLE V**Time of Meeting**

The Annual Meeting of this organization shall be held in two or more consecutive sessions, time and place to be designated by the Executive Board at its first meeting.

ARTICLE VI**Financial Policy**

In accordance with the Preamble our organization will be maintained for the purpose of inspiration, education, training and giving; the strength of the organization being used to help raise all apportionments for every phase of the work to which the church con-

tributes. One-third of all the Co-operative Program Funds shall be credited to the State W. M. U.

The expense of carrying on the work of this organization is to be provided by the Baptist General Convention and all salaries paid by the approval of the Board of Directors of the Convention; the work is to be done under the supervision of the Corresponding Secretary Treasurer of the State Convention.

ARTICLE VII **Amendments**

This Constitution may be amended by two-thirds votes of the Messengers present and voting at any Annual Meeting provided the amendment has been submitted in writing at a previous regular meeting of the Executive Board and recommended by the Board to the Annual Meeting for adoption.

BY-LAWS **ARTICLE I**

Duties of Officers

Section 1. President. The President shall preside at the Annual Meeting of the organization and at all meetings of the Executive Board, appoint all committees not otherwise provided for, shall be Ex-officio member of all standing committees, and with the concurrence of the Corresponding Secretary she may through the Corresponding Secretary call special meetings of the Board when in her judgment it seems needful, or at the request of the members of the Board. She shall be Vice-president of Woman's Missionary Union, Auxiliary to the Southern Baptist Convention.

Section 2. Vice-Presidents. It shall be the duty of the vice-presidents of the organization, to assist the Corresponding Secretary in developing their districts, preside at their district meetings, and keep in touch with Associational officers by correspondence and other ways that will further the interest of Woman's Missionary Union. In the absence of the President one of the Vice-Presidents shall be asked to preside in her place.

Section 3. Recording Secretary. It shall be the duty of the Recording Secretary to keep a record of all business transactions, and of all items of special interest and importance at the Annual Meetings of Woman's Missionary Union, to prepare minutes for publication, and to act as Secretary of the Executive Board, presenting a condensed report of the sessions to the Annual Meeting.

Section 4. Corresponding Secretary-Treasurer. As Corresponding Secretary, it shall be her duty to conduct all official correspondence of the Woman's Missionary Union and transact all necessary business therewith, to be the medium of communication between the Woman's Missionary Union, auxiliary to the Southern Baptist Convention, the Baptist General Convention of Oklahoma and the local Societies of the State. She shall have the general supervision over all departments of the work, and shall have correspondence with Baptist papers, unless other provision shall be made for it, and shall give general direction for the field work, doing such field work herself as time and opportunity will permit.

As Treasurer, it shall be her duty to receive, acknowledge and pay out of the funds used all expense of the work, according to the

directions of the Executive Board, keeping always an accurate account of receipts and disbursements.

As Corresponding Secretary-Treasurer she shall make reports to the Executive Board, the Woman's Missionary Union of Oklahoma, Baptist General Convention and Woman's Missionary Union, auxiliary to the Southern Baptist Convention.

Section 5. Executive Board. The Board shall have entire management of all matters entrusted to its care, and shall have power to recommend such by-laws and carry out such plans as may seem judicious, provided they are in accordance with the Constitution of the Woman's Missionary Union of Oklahoma. It shall have power to fill vacancies in its own number. It shall bring to the Annual Meeting recommendations concerning the development of the field and any other matters pertaining to the interest and production of the work which may seem expedient.

It shall hold its regular meetings during the months of December, April, September and preceding the Annual Meeting of the Woman's Missionary Union of Oklahoma. If the Corresponding Secretary shall deem it wise to defer or omit altogether a designated meeting, she shall be free to do so, provided notice has already been given to that effect.

Section 6. Chairman of Departments: It shall be the duty of these Chairmen to assist the Corresponding Secretary-Treasurer in the development of the department represented by each. They may originate and present plans to the Executive Board for the furtherance of their respective work, recommend their adoption and assist in carrying them out. They shall keep in touch with their particular departments of the work by correspondence and shall make reports in writing to the Executive Board and an Annual Report to the Woman's Missionary Union of Oklahoma.

Section 7. Associational Presidents. They shall be elected at the regular Annual Meeting of the Woman's Missionary Union of their respective Associations. They shall have general supervision of the work in the Association and in co-operation with the pastors they shall endeavor to promote the organization of women and children in all the churches by visiting and holding Associational Meetings.

It shall be their duty to keep in close touch with the State Corresponding Secretary-Treasurer by correspondence and make quarterly reports of work done. It shall also be their duty to arrange for and preside over the Annual Meetings of their Associations.

ARTICLE II

Parliamentary Rules

Section 1. Roberts Rules of Order Revised, shall be authority in all questions of Parliamentary Law, not covered by the Constitution and By-Laws.

Section 2. Amendments. These By-Laws may be amended under the same regulation as those governing changes in the Constitution.

Delaware-Osage.....	Mrs. R. Y. Bandy, Bartlesville
Enon.....	Mrs. O. Hamblen, Box 474, Heraldton
Frisco.....	Mrs. Guy R. Old, Idabel
Jackson-Greer.....	Mrs. J. O. Dobbs, Route 2, Altus
Leflore-Latimer.....	Mrs. Ernest Smallwood, Wilbur- ton
Harmon.....	Mrs. Marvin Wright, Route 2, Hollis
Haskell.....	
McIntosh.....	Mrs. Jackson Thompson, Checotah
Mills.....	Mrs. W. A. Darden, Hammon
Mullens.....	Mrs. E. G. McPhail, Comanche
Muskogee.....	Mrs. T. W. Stevens, Muskogee
North Canadian.....	Mrs. J. E. Kirk, Holdenville
Northeast.....	Mrs. G. E. Hendrix, Pryor
Northwest.....	Mrs. Effie Long, Laverne
Oklahoma County.....	Mrs. R. D. Sheldon, Harrah
Panhandle.....	Mrs. J. A. Land, Balko
Pawnee-Creek.....	Mrs. Frank B. Webb, Drumright
Perry.....	Mrs. C. Bowles, Ponca City
Pittsburg.....	Mrs. Charles Stinson, 717 S. A, McAlester
Pottawatomie-Lincoln.....	Mrs. J. P. Hill, Route 2, Shawnee
Salt Fork.....	Mrs. C. Lex Shelby, Cherokee
Tillman.....	Mrs. E. H. Winningham, Fred- erick
Tulsa-Rogers.....	Mrs. H. G. Dahlem, 403 S. Nog- ales, Tulsa

STANDING COMMITTEES

Recommendations:

Mrs. R. Y. Bandy, Bartlesville Mrs. W. C. Baker, Ardmore
Mrs. Lena Whitten, Lawton

Obituaries:

Mrs. J. C. Herring, Tulsa Mrs. W. F. Leard, Hugo
Mrs. H. E. Oakes, Mangum

PROCEEDINGS

Ada, Oklahoma, November 12, 1934

The twenty-ninth annual session of the Woman's Missionary Union, auxiliary to the Baptist General Convention of Oklahoma, was called to order by the president, Mrs. George McMillan, at the First Baptist Church at 1:30 P. M.

The meeting was opened by singing "Joy to the World" led by Mr. Emory Collins with Mrs. J. H. Boud at the organ.

The devotional was led by Dr. C. C. Morris, Ada, using for his subject "God's Ensign," reading from the eleventh chapter of Isaiah. Prayer offered by Dr. Morris.

Singing: "Fling Out the Banner."

A gracious welcome was extended to the W. M. U. of Oklahoma by Mrs. C. C. Morris, Ada. Mrs. W. M. Browning of Waurika,

responded to the welcome, expressing our appreciation for the hospitality extended.

Mrs. Spooner presented to Mrs. McMillan a gavel which she brought back from Jerusalem for Oklahoma W. M. U. This gavel is made of olive wood and has the inscription: "Woman's Missionary Union by Berta K. Spooner, 1934." This thoughtful gift was presented because of Mrs. Spooner's sincere appreciation for the wonderful trip to the Baptist World Alliance and on to the Holy Land given to her by Oklahoma W. M. U.

The following committees were appointed:

Recommendations:

Mrs. R. Y. Bandy, Bartlesville Mrs. W. C. Baker, Ardmore
Mrs. Lena Whitten, Lawton

Obituaries:

Mrs. J. C. Herring, Tulsa Mrs. W. F. Leard, Hugo
Mrs. H. E. Oakes, Mangum

Resolutions:

Mrs. T. A. Thurmond, Ardmore Mrs. E. W. Chrestman, Spiro
Mrs. Henry Davis, Holdenville

Registration:

Mrs. A. Foster, Ada

The Nominating Committee was nominated from the floor and elected as follows:

Mrs. H. B. Wilhoyte	-----	Central District
Mrs. Paul Cullen	-----	East Central District
Mrs. Frank B. Webb	-----	North Central District
Mrs. Guy Burrows	-----	Southeast District
Mrs. S. W. Hopkins	-----	Southwest District
Mrs. S. E. Keen	-----	Northeast District
Mrs. Effie Long	-----	Northwest District
Mrs. T. A. Thurmond	-----	South Central District
Mrs. J. E. Kirk	-----	State-at-large

The Committee on Registration through the Chairman, Mrs. A. Foster, reported that 115 messengers had registered.

Mrs. T. W. Stevens made the motion:

That those whose registration cards have been deposited with the committee up to this time be recognized as constituting the organization and that the committee be empowered to add to this list from the cards that may subsequently be deposited; that the program as arranged and in the hands of the messengers be the order of business. Motion carried.

Mrs. F. W. Armstrong, Southwide W. M. U. President, was introduced.

Under the main topic, "Exalting His Banner in Oklahoma," twenty-five Associational Presidents gave "Glimpses of the Field."

Miss Bertha Wallace, director of the Good Will Center, Oklahoma City, gave a report on Good Will Center work.

Singing: "To The Work."

A fine address on State Missions was given by Dr. Andrew Potter, Oklahoma City, Secretary of Missions.

Mrs. M. J. Brockway, president of W. M. U. among our colored sisters in Oklahoma, was introduced and spoke briefly of the needs of her people and the opportunities of service.

Mrs. Eleanor Townsend, Oklahoma City, sang: "How about you?"

Mrs. Spooner announced the Mission Study dinner to be given at 5 P. M.

Closing prayer by Mrs. C. Stubblefield, Oklahoma City.

MONDAY EVENING

The evening session opened at 7:00 o'clock.

Praise service conducted by Rev. Lee Baum.

Singing of Hymn: "The Kingdom is Coming."

Devotional was led by Miss Velma Goodman, Ada, on the theme, "Exalting the King," reading Psalms 57.

Mrs. Frank J. Merrill, Oklahoma City, led in prayer.

A message from Miss Lucille Smith, B. B. I. student, was received: Oklahoma students at B. B. I. send greetings to the Convention prayerfully.

Accordion solo, "In the Garden," by Mrs. Beth Weaver Phillips.

Miss Margaret Simms, of Tulsa, winner of the Intermediate G. A. contest in Oklahoma, gave her Stewardship Declamation.

Mrs. Beth Weaver Phillips, Tulsa, winner of the Y. W. A. contest in Oklahoma, gave her Stewardship Declamation on "That Testing Tithe."

A demonstration, "The Victorious Flag," was given by the Ada Young People.

Singing: "The King's Business."

"The Challenge of Tomorrow" was presented by Mrs. F. W. Armstrong President Woman's Missionary Union, Auxiliary to the Southern Baptist Convention.

Singing: "Footsteps of Jesus."

Benediction: Rev. W. O. Leach, Clinton.

TUESDAY MORNING

The session opened at nine o'clock.

Singing: "O Worship the King."

Devotional was conducted by Mrs. G. H. Harz, Bristow, using the theme "His Banner—Love." Mrs. Ethan Mills, Bristow, read the Scripture, Psalm Ninety-six.

Prayer for Carrie Daniels and William Medling, Margaret Fund students who were on the calendar of prayer for this day, was offered by Mrs. G. H. Harz.

Under the main head of "Exalting His Banner in Oklahoma," the following reports were given:

The report of the Executive Board was read by Mrs. Mildred Wells in the absence of Mrs. C. A. Richards, Recording Secretary, kept away by the death of her mother. Report adopted.

Mrs. Wells also acted as Secretary in Mrs. Richard's absence.

The report of the Corresponding Secretary-Treasurer was presented by Mrs. Berta K. Spooner and adopted.

Mrs. A. L. Aulick presented the Mission Study report which was adopted.

The Personal Service report was given by Mrs. R. D. Sheldon. Adopted as read.

Mrs. John S. Vaughan brought the Stewardship Report which was adopted.

The White Cross report was given by Mrs. J. D. McGovern. Report adopted.

Singing: "Send the Light."

Dr. J. W. Raley, President of Oklahoma Baptist University, brought a splendid message on the achievements and future of O. B. U.

Solo, "Forgotten," by Mrs. Ed Mitchell, McAlester, accompanied by Mrs. Herman Harper, McAlester, at the piano.

Mrs. F. W. Armstrong, President of Southern W. M. U. brought an inspiring message on "Lifting His Banner in Lands Afar."

Dismissed with prayer by "Mother" Leak, Wetumka.

TUESDAY AFTERNOON

The session was opened at 1:30 with Mrs. T. W. Stevens in the chair.

Singing: "O Zion Haste."

Devotional was brought by Mrs. M. B. Toland, Tulsa, "His Banner—Truth." Scripture, Psalms 60:4.

Prayer by Mrs. E. L. Watson, Okmulgee.

Solo, "I'm a Little Old-fashioned," by Mrs. E. G. Johnson, Tulsa.

Under "Exalting His Banner in the Southland," reports were given.

Mrs. J. E. Kirk, Holdenville, brought the report on the W. M. U. Training School, Louisville, Kentucky, which was adopted.

In accordance with the annual custom a free-will offering was taken for the turkey fund for the Training Schools which totaled \$29.56.

The Southwestern Training School was presented by Miss Kathleen Gibbs, student in the training school, Seminary Hill, Texas. She is training in the W. M. U. Department there for Foreign Mission service.

Mrs. Frank J. Merrill brought the report on B. B. I. which was adopted.

Mrs. D. H. Bell gave a fine report of Margaret Fund work and introduced two of our Margaret Fund students, Misses Perla Mae and Claudinha Johnson, and their father, Rev. L. L. Johnson, Brazil, each of whom spoke a few words. Margaret Fund report adopted.

Rev. Geo. Green, Dallas, Texas, representing the Relief and Annuity Board, was recognized by the chair and spoke briefly.

Rev. G. Lee Phelps, Wetumka, brought a message on Home Missions.

Singing: "Jesus Shall Reign."

Prayer led by Rev. A. Worthington, Pawhuska.

The Memorial Service was conducted by Mrs. H. O. Morris. Atoka, Chairman of Committee on Obituaries. At the close Mrs. J. W. Boone, Atoka, sang "My Task."

Mrs. H. B. Wilhoite, El Reno, brought the report of the Nominating Committee, which was accepted.

There being no nominations from the floor, the secretary was instructed by motion made by Mrs. Frank J. Merrill, to cast the ballot of the Convention for the officers named. (See list of officers on Page 132.)

Mrs. S. E. Keen brought Mrs. McMillan to the platform, and Mrs. McMillan acknowledged the honor and expressed her appreciation for the prayers and kindnesses shown her, during the illness and death of her husband.

The report of the Committee on Recommendations was read by Mrs. W. E. Dicken and adopted.

Mrs. Spooner presented the matter of helping the negro women in their work and stated that the suggestion had been made in the Executive Board meeting that fifty women in the Convention representing their societies pledge a dollar apiece to this work for the coming year. There were 56 women who stood.

Mrs. Spooner presented the matter for discussion as to whether the Woman's Missionary Union, auxiliary to the Southern Baptist Convention, should change its time of meeting and hold a separate convention from the Southern Baptist Convention.

Mrs. L. C. Wolfe, Muskogee, moved that we continue as we are with the two Conventions meeting at the same place during the same week. Motion seconded and carried.

Mrs. A. Foster, Committee of Registration, reported 270 messengers and 254 visitors; a total of 515 registered.

Mrs. T. A. Thurmond brought the report on Resolutions which was adopted.

In accordance with an action of the Executive Board, Mrs. McMillan appointed the following Committee on Literature:

Mrs. W. E. Dicken
Mrs. Frank J. Merrill
Mrs. R. D. Sheldon
Mrs. A. L. Aulick
Mrs. T. W. Stevens

Mrs. Jackson Thompson, Checotah, dismissed with prayer.

TUESDAY EVENING

The meeting was called to order by the president at 7:00.

Singing: "We're Marching to Zion" and "We've a Story to Tell."

Devotional was brought by Mrs. George K. Hunter, Shawnee, "Under This Sign We Conquer." Scripture reading, I Corinthians 15:57 and 58.

Prayer by Dr. E. C. Routh, Oklahoma City.

Singing: "Send The Light."

Special music by choir of First Baptist Church, Ada, singing "Onward Christian Soldiers."

Under the theme of "Exalting His Banner Among the Nations," Dr. A. L. Aulick, Oklahoma City, presented the work of the Hundred Thousand Club very forcibly using the Scripture verses, Psalms 118:12-14.

A splendid address on a phase of her trip through Europe, "With our Standard Bearers in Europe," was given by Mrs. Berta K. Spooner.

An inspiring climax to the Convention was the fine address given by Mrs. B. L. Lockett on the work in Africa, using as her topic, "An Ensign to the Nations from Far."

Mrs. Stevens moved that at the close of Mrs. Lockett's address the meeting of the Twenty-ninth Annual Session of the Woman's Missionary Union of Oklahoma stand adjourned. Motion carried.

Mrs. B. L. Lockett dismissed the Convention with prayer.

REPORT OF CORRESPONDING-SECRETARY

BERTA K. SPOONER

We, who have walked through this year singing "All Hail the Power of Jesus' Name" as our W. M. U. hymn, were truly pleased when the organ at the Baptist World Alliance sounded out its opening chord. Indeed it was inspiring to be caught up with representatives of sixty nations into whose wonderful words: "All Hail . . . Let angels prostrate fall." I thought of my beloved Oklahoma women in their 586 societies, fostering this year 312 Y. W. A.'s, 441 G. A.'s, 274 R. A.'s and 347 Sunbeam Bands—a total of 1,374 missionary organizations for the young people of our state. Working with young people presents many problems, but we believe that the greatest problem is lack of leaders. Many potential counselors have never "put on the whole armor of God" in their attempt to lead the young people in our churches, hence some have fainted by the way—but we have reported this year 221 new auxiliaries and 32 W. M. S.'s making a total of 253 new organizations. In 184 churches, you have maintained full W. M. U. families, many having six and seven auxiliaries. Of this splendid group, we have thus far 6 standard A-1 W. M. U. families: Lawton, First; Bristow; Hugo, First; Tonkawa; Idabel; and Sapulpa, First. Every Woman's Missionary Society should promote the full-graded W. M. U. for there are many more young people yet to come into the missionary educational organizations. So, women of the missionary societies, you must assuredly present to the Baptist youth of our state the banner of Christ Jesus which is to be displayed because of truth. Youth demands sustained leadership, not spasmodic; fostering must be constant.

Our District and Associational officers have co-operated with me in carrying out the program for the year reaching toward victory in every undertaking, planned well for their annual meetings. Twenty-eight associations have had a rally each quarter during the year and it was my privilege to be in 38 of them. The District meetings were well attended and we were very fortunate in having as our out-of-state speakers, Mrs. Carter Wright of Alabama, and Miss Emma Leachman of Atlanta, Georgia, both bringing splendid messages which greatly inspired our women. The District Presidents executed the programs and deserve commendation for their earnest work. There were 3,300 people in attendance at the ten meetings, representing 562 organizations, touching every association save two and that was due largely to heavy rains. The Stewardship Declamation Contest was emphasized in eight of the Districts. Through this contest, which should touch all of our young in all of our churches widening its influence as association, district and state

contests are carefully conducted. We believe that hosts of our boys and girls will be indoctrinated and convinced in this most important matter of scriptural giving. I do not have a complete record of tithers this year.

In 1,690 mission study classes we have been learning about every kindred, every tribe on this terrestrial ball. Surely this is a day of mission study. I believe with my whole heart that mission study is the most significant fundamental in our plan of work for the reason that through the influence of a stimulating book, many women have come to put prayer, Bible study, and gifts into their rightful places. May the desire of our hearts be to study prayerfully and diligently every book that will make us more missionary in spirit and more Christ-like in living. May I urge the Mission Study Institutes in the Associations. They are training schools of methods presenting "how to teach" mission text books.

Summer camps and assemblies keep the minds and hearts of our young people growing in concern that nations shall ascribe glory to Christ. The Intermediate G. A. at O. B. U. was well attended by a fine group of earnest girls. Miss El-Loise Fox, First Church, Tulsa, was crowned Queen with Scepter, making only two in the state that we know about. Miss Margaret Simms of First Church, Tulsa, being the first and at this meeting she was crowned Queen Regent, the highest rank in the G. A. organization and the first and only Queen Regent in Oklahoma. The Y. W. A. house-party was not as largely attended this year as we had hoped for, but the girls who attended enjoyed the days of fun and fellowship and were greatly helped by the inspiration and instruction given. At the State Assembly at Falls Creek, much real mission study was done. We had seven classes during the W. M. U. hour with the splendid attendance of 412. We are greatly indebted to Mrs. A. H. Davis and Miss Lucille Smith of Ada, Miss Ruby House, Hugo, Miss Eula Conger, Rush Springs, Mrs. Lina Hoppell, Minco, Miss Bertha Thompson, Sayre, and Rev. Robert Hughes, Norman, who taught the classes and with their splendid co-operation kept W. M. U. up to standard.

We, who know we are saved by His grace, have tried to be busy in personal service sharing that knowledge with others. Through all the varied activities, one method is universally effective. Visiting "in His Name" as the result of all phases of the work, there has come increasingly the deep joy and satisfaction of leading men and women, boys and girls to believe on His name, "For there is none other name under Heaven, given among men, whereby we must be saved." There are no rules to follow in personal service. There can be no fixed program. Let your society make sure that it is service and set about doing it, yourselves working at the big task together, also doing all that you can as individuals. Thus you have directed an individual personal service.

At the W. M. U. Training School, Louisville, and Southwestern Training School at Fort Worth, choice young women are preparing for definite service. I saw Earl Hester, our own Oklahoma girl in Roumania, Dean of James Memorial Training School in Bucaresti, a splendid missionary greatly loved by those people. I met several

of the fine girls that have received their religious training at James Memorial, some of them serving in local churches with little or no pay, happy in serving. They also go out on the field with Miss Hester in summer holding schools of missions and otherwise helping to promote Kingdom work. The training of the young people who are called by the Lord for special service is perhaps the greatest contribution that could be made in many foreign countries and Earl Hester is doing a fine type of training and has the confidence of the people. We have Miss Frances Bryan in House Beautiful in Louisville, her scholarship furnished by Central District. Our Union should feel a special responsibility for the young womanhood of our denomination. They are "our daughters" to enlist, to train, to send out on missions of love and mercy.

White Cross, this year, becomes more vital to us since one of our very own daughters, Elizabeth Routh, goes to represent us in Ogbomoso Hospital, Nigeria, Africa. Let us not forget to increase our prayers for her and her work, as well as our gifts for her support. My prayer is that during her stay there, money shall come in advance for her salary that she may not be deprived of one comfort this small amount might give her. Receipts, \$729.13.

We must support others who were appointed at the same time through the Christmas Offering. This year, Oklahoma W. M. U. gave \$6,176.78. Another year, we must surely increase. I had the joy of seeing James Memorial Training School and the Seminary at Bucaresti, the large First Church of Budapest, some of the native work in Italy, the publication work in Hungary, Roumania, Jugoslavia and Italy, the Good-Will Center work in Jerusalem by Miss Elsie Cor. It would have greatly inspired your hearts to have heard these, in every instance, expressing appreciation to W. M. U. for the gift from the Christmas Offering and explaining what it had meant to their work. Truly, you want to have a worthy part in this love offering, your gift for Christ at Christmas. This year 702 young people's organizations and 508 societies observed the season of prayer.

Having seen far lands, I realize more than ever the necessity for bringing America to a true acknowledgment of the power of Christ's name. Millions of people are lost, and have no well-equipped Christian workers to lead them to the light. They are our own people. Our future welfare and usefulness in the service of Christ are inseparably bound up with them. It is high time that Baptists were considering seriously the need for a more vigorous missionary work among them. We are living in the midst of a world that is undergoing a mighty social convulsion. But America can not be Christian beyond the loyalty of each state. The Thank Offering for Home Missions in March is a challenge. Let us give more time and thought to the study of the fields. Our gifts are often measured by our knowledge. This year 686 young people's organizations and 534 W. M. S. observed this season and gave for Home Missions \$3,882.25. A 10 per cent increase has been added for the 1935 goal. Let us encourage every society to observe the

three seasons of prayer. Our hearts have been turned toward missions in our own state for the past few weeks, and we have been happy to cooperate in bringing victory in the campaign for funds to pay off the State Mission debt. We do not have an accurate report, of all gifts from the W. M. U., but are glad to report \$5,647.54 from our women.

For twenty years, W. M. U. has found great joy in ministering to the sons and daughters of S. B. C. missionaries through the Margaret Fund. The aim and purpose of this fund is to express love for our missionaries and to show our appreciation of their service for the Master by assisting them with the higher education of their children. Oklahoma has been assigned five of these fine girls and boys to mother. May we be truly "mothers" to them.

Royal Service.—Oklahoma's quota is 2,875 subscriptions to the official organ of W. M. U., the most powerful ally of the Society President, and contains many helpful suggestions for leaders of young people's organizations. Nothing can take its place in the Woman's Missionary Societies but the president and other leaders must sell the magazine to themselves before they can sell it to others. If we reach our quota for this year, we must send in before January 1st 686 subscriptions.

May I also urge the importance of putting into the hands of our young people, our own magazines: The Window of Y. W. A. for the young women for every issue brings a wealth of information and knowledge that would be difficult to obtain elsewhere. Our quota is 350 subscriptions and the last report was 260 received so we are 90 short. With 312 Y. W. A. organizations, that is a little more than an average of 1 to an organization.

Every missionary-minded mother should subscribe to World Comrades for its significant value in the intellectual and spiritual development of its young readers. Missionary Societies should provide sufficient working copies for programs—three in number, one to cut, one for use of counselor, and one for permanent file. We have in Oklahoma 1,062 G. A., R. A., and Sunbeams. They should get their program material from this magazine, and yet Oklahoma is asked for only 675 subscriptions to World Comrades and we have sent in only 495. How much more efficient these organizations would be if the boys and girls had access to the wealth of missionary information found in this magazine. No investment of money anywhere could bring in greater returns than the few dollars we invest in the missionary magazines for our young people.

Always the children of the Orphans' Home appeal to our hearts and we have delighted to share with them the blessings as well as the necessities of life. Thus through the year for their joy and comfort you have sent clothing valued at \$4,169.45, cash for shoes, hats and books \$1,565.00, 82 quilts \$328.00, 591 cases of eggs \$2,364., 33 coops of chickens \$418.50, soap, linens, and miscellaneous \$439.50, produce of every kind, chickens, eggs, fruits, vegetables and groceries coming by truck \$6,597.80 making a total of \$15,882.25.

Dormitory. Many of the societies have cooperated beautifully in discharging their obligations to the debt on the Memorial Dormi-

tory. Some have grown "weary in well-doing" and have withdrawn their help. Perhaps if I tell you that every room on the second and third floors of the building is occupied by choice young women of our own and other states, you will be encouraged to continue to completion the work so well begun. From November 1, 1933, to November 1, 1934, we have received \$12,624.21. We must have by December 15, \$2,000.00 if we complete the amount promised for this year.

The Co-operative Program includes the denominational causes fostered by Southern Baptists, namely: State Missions, Home Missions, Foreign Missions, Christian Education, Ministerial Relief, Orphanages and Hospitals. While some benevolent work is done through the Co-operative Program, yet its principal purpose is the promulgation of the gospel of Christ throughout the earth. "The field is the world" and the aim is not only to reach every nation, but every individual as well. This year you have given to the Co-operative Program, \$25,732.35; State Missions, \$5,647.64; Home Missions, \$3,882.25; Lottie Moon Christmas offering, \$6,176.78; Dormitory, \$12,624.21; Scholarship, \$797.92; White Cross, \$729.13; Margaret Fund, \$252.62; Nursery Fund at Southwestern Training School, \$72.00; cash to Orphans' Home, \$5,734.45; to local work, \$11,865.90. Total cash contributions, \$73,515.25.

Value of fruit, linens, quilts and produce to Orphans' Home, \$10,147.80; boxes to Indian preachers, \$1,081.65; White Cross supplies to hospitals, \$605.30. Total box value, \$11,834.75. Grand total cash and box values, \$85,350.00.

Personally, I am greatly indebted to the officers, departmental chairmen and members of the Executive Board for carrying on so splendidly during my long absence from you, to Mrs. Lina Hoppell and Miss Lucille Smith for fine field work, to the office secretary, Mrs. Wells, for her ever ready helpfulness and her thoughtful care of the details of the office.

My vocabulary is quite insufficient to express the gratitude of my heart to you, the women of Oklahoma, for the wonderful trip you so lovingly and generously gave me this summer, and at any time I shall delight to share its joys and blessing with you.

SCHOLARSHIP FUND REPORT

From November 1, 1933 to November 1, 1934

Receipts

ATOKA ASSOCIATION:

Coalgate -----	\$ 6.00	\$ 6.00
----------------	---------	---------

BANNER ASSOCIATION:

Maysville -----	1.00	
Roff -----	2.00	
Sulphur, Calvary -----	2.00	
Stratford -----	2.00	
Roff -----	2.00	9.00

BECKHAM ASSOCIATION:

Carter -----	7.00	
Delhi -----	6.50	
Elk City -----	7.50	
Erick -----	15.50	
Lone Oak -----	4.50	
Retrop -----	2.00	
Sayre -----	15.50	
Texola -----	2.00	60.50

BRYAN ASSOCIATION:

Association -----	3.50	
Bokchito -----	1.88	
Durant, Calvary -----	2.00	
Durant, First -----	10.00	
Caddo -----	2.00	19.38

CADDO ASSOCIATION:

Aandarko -----	2.50	
Fort Cobb -----	5.25	
Hinton -----	4.00	
Carnegie -----	1.25	
Cement -----	1.50	14.50

CENTRAL ASSOCIATION:

Crescent -----	3.00	
El Reno -----	7.30	
Guthrie, First -----	8.02	
Hennessey -----	3.50	
Kingfisher -----	3.50	
Piedmont -----	1.00	
Watonga -----	1.75	
Yukon -----	2.00	30.07

CHICKASAW-UNION ASSOCIATION:

Blanchard -----	5.25	
Cox City -----	2.00	
Chickasha, First -----	22.50	
Lindsay -----	5.00	
Lexington -----	7.00	
Minco -----	4.50	
Moore -----	1.00	
Purcell -----	10.00	
Pocassett -----	3.00	
Norman -----	17.50	
Sharon -----	3.00	
Washington -----	2.00	82.75

COMANCHE-COTTON ASSOCIATION:

Cache -----	.87	
Chattanooga -----	2.50	

Elgin -----	2.00	
Fletcher -----	5.00	
Lawton, First -----	13.50	
Temple -----	4.75	
Walters -----	2.50	
Sterling -----	2.00	33.12

CONCORD-KIOWA ASSOCIATION:

Clinton -----	15.50	
Cordell -----	15.50	
Custer -----	3.00	
Dill -----	4.50	
Gotebo -----	3.00	
Hobart -----	15.00	
Lone Wolf -----	1.50	
Mt. View -----	6.50	
Roosevelt -----	4.00	
Salem-Rocky -----	4.00	
Sentinel -----	6.00	
Thomas -----	3.00	81.50

ENON ASSOCIATION:

Ardmore, First -----	5.00	
Association -----	11.50	
Healdton -----	5.00	
Pike City -----	1.00	
Ringling -----	4.00	26.50

HARMON ASSOCIATION:

Hollis -----	9.50	
Louis -----	2.00	11.50

JACKSON-GREER ASSOCIATION:

Altus, First -----	15.00	
Blair -----	1.25	
Eldorado -----	3.00	
Friendship -----	5.00	
Humphreys -----	3.50	
Mangum -----	10.00	
Olustee -----	1.00	
Prairie Hill -----	.50	39.25

MILLS ASSOCIATION:

Hammon -----	3.00	
Rhea -----	1.50	
Taloga -----	6.50	11.00

MULLENS ASSOCIATION:

Association -----	9.35	
Comanche -----	2.00	

BAPTIST GENERAL CONVENTION

145

County Line -----	1.00	
Duncan -----	10.00	
Marlow -----	5.00	
Hastings -----	1.00	
Santa Fe -----	1.00	
Terral -----	1.00	
Waurika -----	7.50	37.85
<hr/>		
McINTOSH ASSOCIATION:		
Indianola -----	1.00	1.00
<hr/>		
NORTH CENTRAL DISTRICT:		
District -----	140.00	140.00
<hr/>		
NORTHEAST DISTRICT:		
District -----	14.50	14.50
<hr/>		
NORTH CANADIAN ASSOCIATION:		
Bowlegs -----	1.50	
Cromwell -----	2.00	
Holdenville -----	15.00	
Okemah -----	5.00	
Pharoah -----	1.50	
Sasakwa -----	8.00	
Seminole -----	12.50	
Wetumka -----	2.00	
Wewoka -----	15.00	62.50
<hr/>		
OKLAHOMA COUNTY ASSOCIATION:		
Association -----	75.00	75.00
<hr/>		
PAWNEE CREEK ASSOCIATION:		
Depew -----	2.05	2.05
<hr/>		
PITTSBURG ASSOCIATION:		
McAlester, First -----	1.00	1.00
<hr/>		
POTTAWATOMIE-LINCOLN ASSOCIATION:		
Asher -----	1.00	
Earlsboro -----	2.00	
St. Louis -----	1.00	
Shawnee, First -----	20.00	
Shawnee, Victory -----	3.00	
Shawnee, University -----	3.00	30.00
<hr/>		
TILLMAN ASSOCIATION:		
Association -----	21.70	
Bethel -----	2.25	
Tipton -----	5.00	28.95
<hr/>		

TOTAL RECEIPTS -----	\$ 797.92
Cash on Hand November 1, 1933 -----	291.99

TOTAL	\$1,089.91
-------	------------

Disbursements

O. B. U. -----	\$ 640.33	
W. M. U. Training School -----	100.00	
Lucille Smith, B. B. I. -----	15.00	
	<hr/>	
	755.33	755.33

Balance Cash on Hand November 1, 1934	<hr/>	\$ 334.58
---------------------------------------	-------	-----------

NURSERY FUND REPORT

November 1, 1933 to November 1, 1934

Receipts**ATOKA ASSOCIATION:**

Atoka -----	1.00	
Coalgate -----	1.00	2.00

BANNER ASSOCIATION:

Sulphur, Calvary -----	1.00	1.00
------------------------	------	------

BECKHAM ASSOCIATION:

Elk City -----	1.00	
Erick -----	1.00	2.00

CENTRAL ASSOCIATION:

Crescent -----	2.00	
El Reno -----	1.00	
Guthrie, First -----	4.50	
Hennessey -----	1.00	
Kingfisher -----	2.00	
Yukon -----	1.00	11.50

CHICHASAW-UNION ASSOCIATION:

Blanchard -----	1.00	
Chickasha, First -----	1.00	
Lindsay -----	1.00	
Rush Springs -----	1.00	
Sharon -----	1.00	5.00

DELAWARE-OSAGE ASSOCIATION:

Bartlesville, First -----	1.00	
Fairfax -----	1.00	
Pawhuska, First -----	1.00	3.00

ENON ASSOCIATION:

Ardmore, First -----	1.00	
----------------------	------	--

BAPTIST GENERAL CONVENTION

147

Heraldton -----	1.00	
Ringling -----	1.00	3.00
<hr/>		
FRISCO ASSOCIATION:		
Broken Bow -----	1.00	1.00
<hr/>		
JACKSON-GREER ASSOCIATION:		
Association -----	1.00	
Altus -----	1.00	
Mangum -----	1.00	3.00
<hr/>		
LEFLORE-LATIMER ASSOCIATION:		
Heavener -----	.50	
Poteau -----	.50	
Red Oak -----	.50	
Spiro -----	.50	2.00
<hr/>		
MULLENS ASSOCIATION:		
Duncan -----	2.00	
Comanche -----	.50	
Marlow -----	1.00	3.50
<hr/>		
MUSKOGEE ASSOCIATION:		
Haskell -----	1.00	
Muskogee, First -----	1.00	
Muskogee, Central -----	1.00	
Okmulgee, First -----	1.00	4.00
<hr/>		
NORTH CANADIAN ASSOCIATION:		
Association -----	5.00	5.00
<hr/>		
NORTHEAST ASSOCIATION:		
Miami -----	2.00	2.00
<hr/>		
OKLAHOMA COUNTY ASSOCIATION:		
Kelham Ave. -----	1.00	
Trinity, Oklahoma City -----	2.00	3.00
<hr/>		
PANHANDLE ASSOCIATION:		
Balko -----	1.00	
Boise City -----	1.00	
Keyes -----	1.00	
Forgan -----	1.00	
Texhoma -----	1.00	
Tyrone -----	1.00	6.00
<hr/>		
PAWNEE-CREEK ASSOCIATION:		
Bristow -----	2.00	
Cushing -----	2.00	
Sapulpa, First -----	1.00	
Stillwater -----	1.00	6.00

PERRY ASSOCIATION:

Tonkawa -----	1.00	
Ponca City, First -----	1.00	2.00

PITTSBURG ASSOCIATION:

McAlester, First -----	1.00	1.00
------------------------	------	------

POTTAWATOMIE-LINCOLN ASSOCIATION:

Shawnee, First -----	1.00	
Shawnee, Victory -----	.50	
Shawnee, Immanuel -----	.50	
Earlsboro -----	1.00	3.00

TILLMAN ASSOCIATION:

Frederick -----	3.00	3.00
-----------------	------	------

TULSA-ROGERS ASSOCIATION:

Tulsa, Immanuel -----	1.00	1.00
-----------------------	------	------

Total Receipts -----		\$ 72.00
----------------------	--	----------

Cash Balance on Hand November 1, 1933 -----		42.33
---	--	-------

TOTAL		\$ 114.33
--------------	--	------------------

Disbursements

Southwestern Seminary, Fort Worth -----		90.00
---	--	-------

Cash Balance on Hand November 1, 1934 -----		\$ 24.33
---	--	----------

W. M. U. EXPENSE REPORT

For Convention Year, November 1, 1933 to November 1, 1934

Salaries:**General Expense Fund**

Mrs. Spooner -----	\$ 2,012.00	
Mrs. Wells -----	700.00	
Field Worker -----	37.50	\$ 2,749.50

Printing and Supplies:

Missionary Lessons from the Bible -----	375.00	
Regular Printing -----	405.39	780.39

Postage -----		509.00
---------------	--	--------

Travel:

Mrs. Spooner -----	228.35	
Beth Weaver (Ridgecrest) -----	25.00	
Field Workers -----	106.92	360.27

Telephone -----		79.03
-----------------	--	-------

Convention Expense -----		94.80
--------------------------	--	-------

Audit -----		45.00
-------------	--	-------

Insurance (Bond) -----		12.50
------------------------	--	-------

Extra Help -----		12.25
------------------	--	-------

Tax and Miscellaneous -----		15.61
-----------------------------	--	-------

TOTAL		\$ 4,658.35
--------------	--	--------------------

AUDITOR'S STATEMENT

	Balance Nov. 1, 1934	Rec'pt For Period	Total	Disb. for Period	Balance Nov. 1, 1933
Dormitory -----	\$ 1,610.78	\$12,624.21	\$14,224.99	\$13,838.39	\$ 386.60
White Cross ----	1,121.54	729.13	1,850.67	1,091.00	759.67
Margaret Fund -	153.31	252.62	405.93	181.56	224.37
Scholarship Fund	291.99	797.92	1,089.91	755.33	334.58
Nursery -----	42.33	72.00	114.33	90.00	24.33
Expense Fund --	591.55	6,428.58	5,837.03	5,715.31	121.72
Missionary Lessons from the Bible. -----		110.74	110.74	-----	110.74
TOTALS	\$ 2,618.40	\$21,015.20	\$23,633.60	\$21,671.59	\$ 1,962.01

Italics indicate amount overdrawn.

MARGARET FUND REPORT

"O magnify the Lord with me and let us exalt His name together" for His blessings upon our Margaret Fund work done in our state this year.

The reports of District and Associational Chairmen show that this has been our best year's work, accomplished by Divine guidance, systematic plan of mothering and co-operation of our women.

Cash received and valuation of love gifts total \$350.00. We have also been enabled by the \$1.00 contributions from W.M.S. organizations to give \$100.00 love gift to Elizabeth Lowndes Scholarship Fund.

Increased interest has been manifested in our students and the work at large, although there remains much to be done to interest all of our women. In some parts of our state, it is a cause scarcely known. Others are at work and rejoicing in its blessings. We have truly rejoiced in mothering six students this year.

Perla May Johnson, formerly of Brazil, entered O.B.U. the first of the year and was assigned to us for last semester. Our students have been lovingly and joyfully remembered monthly, on special days and birthdays by some associations. The year has brought joy and sorrow to us in the life of our students.

It was our great joy to participate in the graduation needs of Eloise and Lois Glass who graduated from Southwestern Seminary, also later, in the wedding shower for Eloise. Again our hearts rejoiced to know that Lois had decided to return to China to help her parents exalt His banner in that great nation.

In sorrow, we record the passing of William Bagby on July 11, from the ranks of our Margaret Fund Army to his eternal reward, yet we bow in submission to the will of our Heavenly Father.

Since this year marks the twentieth anniversary of the Margaret Fund, there was formed at the May meeting in Fort Worth the Margaret Fund Alumni Association of Woman's Missionary Union, S.B.C. The object of this association is to bind together

in love and loyalty all those who are and have been beneficiaries of the Fund. The active members shall consist of all sons and daughters of Southern Baptist missionaries, and those who were the recipients of the comforts of the Margaret Home.

The honorary members shall be all members of the Southwide Margaret Fund Committee, of State, District, Associational and local chairmen who desire to foster the interest of the Association. The membership fee shall be fifty cents per year.

Again in honor of the Twentieth Anniversary Year, it was recommended that each state enroll twenty new "Margarets." The amount for enrollment to be \$2.00, one dollar for name and one dollar for Margaret Scholarship Fund.

We rejoice that already during this Twentieth Anniversary Year a number of former Southwide Margaret Fund students have gone to exalt His banner among the nations. Others who could not be sent by our Boards have found definite places of service to exalt His banner in the homeland.

Margaret Fund work is mission work. The dollars invested in the education of our students is invested for our Master. Five students have been assigned to our state to "mother" this college year.

The year's motto for our Margaret Fund Committee is "Whatsoever ye do in word or deed, do all in the name of the Lord Jesus," Col. 3:17. As a committee chosen of our state to represent, educate, advertise and magnify this cause, we must work the works of Him that sent us.

May our Lord who said: "Ye have not chosen me but I have chosen you and ordained you that ye should go and bring forth fruit and that your fruit may remain," be a challenging word to our Margaret Fund Committee. How it should inspire us anew to realize not only are we chosen of our state but of our Master to bring forth fruit in this our Margaret Fund work.

May our Master give us a new vision of the future possibilities of this cause. May our mother hearts be set on fire with new resolutions to love, protect and guide these dear ones intrusted to our care, ever praying that God may call many more of our Margaret Fund students to exalt His banner among the nations.

In our state of Oklahoma
Let us tell the story true;
The sweet old story of Mother's love
Of our Southwide W.M.U.

In the language of our motto
In both deed and word,
Let the dear old Margaret Fund story
Throughout our state be heard.

In our state of Oklahoma
The land of deeds and fame,
Tell the Margaret Fund story o'er and o'er,
But tell it in Jesus' name.

Let us love to tell the story
 For 'tis pleasant to repeat,
 Mothers love to tell the story,
 For Mother Love is sweet.

Let us sow the seed of information
 As we mothers pass along,
 Keep the notes of faith and courage
 Always in our song.

Let us love to tell the story
 With no thought of self or fame,
 Only that we in this labor of love,
 May together exalt His name.

Respectfully submitted,

Mrs. D. H. Bell,

Margaret Fund Chairman

Assignment And Address of Margaret Fund Students, 1934-1935

Central District—First Semester

North Central District—Second Semester

Perla May Johnson, O.B.U.

710 N. Union St., Shawnee

West Central District—First Semester

South Central District—Second Semester

Claudinha Johnson, O.B.U.

710 N. Union St., Shawnee

East Central District—First Semester

Southeast District—Second Semester

Juanita Wilcox, Howard Payne College

Brownwood, Texas

Northwest District—First Semester

Southwest District—Second Semester

Dorothy Wilcox, Howard Payne College

Brownwood, Texas

Northeast District—First Semester

Panhandle District—Second Semester

Frank H. Elder, Eltham College

Mottingham, S. E. 9, London, England

MARGARET FUND REPORT

November 1, 1933 to November 1, 1934

Receipts

ATOKA ASSOCIATION:

Coalgate -----	1.00	1.00
----------------	------	------

BANNER ASSOCIATION:

Sulphur, Calvary -----	2.50	2.50
------------------------	------	------

BECKHAM ASSOCIATION:

Carter -----	3.00	
Erick -----	2.00	
Elk City -----	8.25	
Lone Oak -----	1.00	
Sayre -----	9.56	23.81

BRYAN ASSOCIATION:

Durant, First -----	1.00	1.00
---------------------	------	------

CADDO ASSOCIATION:

Anadarko -----	1.50	1.50
----------------	------	------

CENTRAL ASSOCIATION:

Crescent -----	1.00	
El Reno -----	2.00	
Guthrie, First -----	5.50	
Kingfisher -----	1.00	
Yukon -----	1.00	10.50

CHICKASAW-UNION ASSOCIATION:

Alex -----	1.00	
Chickasha, First -----	5.00	
Cox City -----	1.00	
Lexington -----	1.00	
Moore -----	1.00	
Norman -----	3.50	
Rush Springs -----	1.00	
Sharon -----	2.00	15.50

COMANCHE-COTTON ASSOCIATION:

Temple -----	1.00	1.00
--------------	------	------

CONCORD-KIOWA ASSOCIATION:

Butler -----	1.00	
Cooperton -----	2.60	
Cordell -----	1.00	
Dill -----	1.00	
Gotebo -----	1.00	
Hobart -----	6.00	
Lone Wolf -----	2.00	
Mt. View -----	1.00	
Rocky-Salem -----	1.00	
Sentinel -----	1.00	
Thomas -----	1.25	18.85

DELAWARE-OSAGE ASSOCIATION:

Association -----	33.75	
Bartlesville, Virginia Ave. -----	3.95	
Hominy -----	1.00	38.70

BAPTIST GENERAL CONVENTION

153

ENON ASSOCIATION:

Healdton -----	2.00	2.00
----------------	------	------

FRISCO ASSOCIATION:

Clayton -----	1.00	
Hugo, Clayton Ave. -----	1.00	
Fort Towson -----	2.00	
Soper -----	1.00	5.00

JACKSON-GREER ASSOCIATION:

Altus -----	1.00	
Friendship -----	1.00	
Humphreys -----	1.00	
Olustee -----	1.00	4.00

LEFLORE LATIMER ASSOCIATION:

Heavener -----	1.00	
Poteau -----	1.00	
Red Oak -----	1.00	
Spiro -----	1.00	4.00

McINTOSH ASSOCIATION:

Eufaula -----	1.00	1.00
---------------	------	------

MILLS ASSOCIATION:

Cheyenne -----	1.00	
Hammon -----	1.00	
Leedey -----	1.00	
Strong City -----	1.00	4.00

MULLENS ASSOCIATION:

Denton -----	2.50	
Waurika -----	10.00	12.50

NORTH CANADIAN ASSOCIATION:

Holdenville -----	1.00	
Konawa -----	1.00	
Pharoah -----	1.00	
Wewoka -----	2.85	5.85

NORTHEAST ASSOCIATION:

Association -----	2.30	
Miami -----	7.00	
Vinita -----	2.50	11.80

OKLAHOMA COUNTY ASSOCIATION:

Capitol Hill -----	1.00
First, Oklahoma City -----	5.00
Exchange Ave. -----	2.77
Harrah -----	1.00
Immanuel, Oklahoma City -----	2.00
Kelham Ave. -----	2.00

Lawrence Ave. -----	1.00	
Northwest, Oklahoma City -----	8.00	
Northeast, Oklahoma City -----	1.00	
Putnam City -----	1.00	
Trinity -----	1.00	
Temple -----	1.00	26.77
<hr/>		
PANHANDLE ASSOCIATION:		
Texhoma -----	1.00	1.00
<hr/>		
PAWNEE CREEK ASSOCIATION:		
Bristow -----	2.00	
Cleveland -----	1.10	
Pershing -----	.65	
Sapulpa, First -----	1.00	4.75
<hr/>		
PERRY ASSOCIATION:		
Billings -----	1.00	
Burden, Kans. -----	2.00	
Bethlehem -----	1.00	
Hunter -----	1.00	
Lamont -----	1.00	
Morrison -----	1.00	
Newkirk -----	1.00	
Ponca City, First -----	1.00	
Ponca City, Immanuel -----	1.00	
Perry -----	1.00	
Enid Calvary -----	1.00	
Eden -----	1.00	13.00
<hr/>		
PITTSBURG ASSOCIATION:		
Crowder -----	1.00	
McAlester, First -----	1.50	2.50
<hr/>		
POTTAWATOMIE-LINCOLN ASSOCIATION:		
Earlsboro -----	2.00	
Macomb -----	.50	
Meeker -----	1.00	
Shawnee, First -----	3.00	
Shawnee, Immanuel -----	1.00	
Shawnee, University -----	1.00	
Shawnee, Victory -----	1.00	
Wellston -----	1.00	10.50
<hr/>		
SALT FORK ASSOCIATION:		
Association -----	.50	
Bethel Hawley -----	.50	
Cherokee -----	.50	
Nash -----	1.00	2.50
<hr/>		
TILLMAN ASSOCIATION:		
Frederick -----	3.00	3.00

TULSA-ROGERS ASSOCIATION:

Broken Arrow -----	.50	
Carbondale -----	.25	
Chelsea -----	.50	
Claremore -----	2.00	
Collinsville -----	1.00	
Dawson -----	1.25	
Glenwood -----	1.00	
Jenks -----	1.50	
Limestone -----	.25	
Lynn Lane -----	.25	
Immanuel, Tulsa -----	3.00	
First, Tulsa -----	3.00	
Shady Grove -----	.25	
Springdale -----	1.00	
North Trenton, Tulsa -----	.50	
Skiatook -----	1.00	
Talala -----	.25	
Temple, Tulsa -----	.50	
Trinity, Tulsa -----	1.00	
Nogales Ave., Tulsa -----	1.00	
Hale, Tulsa -----	2.00	
Sand Springs -----	1.00	23.00
OKLAHOMA INDIAN ASSOCIATION:		
Association -----	1.09	1.09

TOTAL RECEIPTS -----	\$ 252.62
Cash Balance on Hand November 1, 1933 -----	153.31

TOTAL ----- **\$ 405.93**

Disbursements

Maribelle McCrea -----	5.00
William Bagby -----	5.00
Eloise Glass -----	15.00
Lois Glass -----	15.00
Arthur Elder -----	15.00
Claudine Johnson -----	26.56
Mrs. W. C. Lowndes -----	100.00

TOTAL ----- **\$ 181.56** **181.56**

Balance Cash on Hand in Margaret Fund Nov. 1, 1934 **\$ 224.37**

EXALTING HIS BANNER IN OKLAHOMA THROUGH MISSION STUDY

Mrs A. L. Aulick

"There is a widespread conviction among leaders in missionary work in both Europe and America that 'knowledge' is what is needed—knowledge of the obligation to evangelize all men, knowledge of the open doors, the imperative call, the rewarding service.

It is believed that if a method can be found whereby the leaders first, and then the rank and file of the Church membership, shall attain unto an actual knowledge of missions, then a new and corresponding interest will follow."

These words are taken from a report of a committee on missions which was made to a world-wide mission convention which was held a few years ago. Experience and observation prove that they are true.

Missionary zeal depends upon knowledge. It depends upon knowledge of Christ's missionary spirit, and upon knowledge of the need. Christian people are limited by their lack of knowledge of world conditions and by the opportunity accompanying these conditions. They are limited, again, by their meager experience of Christ in their souls. The minute a person permits their heart to be controlled by the Holy Spirit and his mind to be filled with the knowledge of souls astray from God, his spirit will burst forth in compassion for the non-Christians of the world.

The purpose of the department of study fostered in the Woman's Missionary Union is to furnish an adequate program of information that the missionary heart of Christ and the victories of the cross may be known.

There are two types of text books included in the course as outlined by the W. M. U.: the Bible and World Missions.

The Bible:

It is to the Bible that we must turn to understand the missionary heart of God and of His Son. A study of the Bible from the missionary viewpoint is the background of all lasting missionary spirit and endeavor. There may be missionary interest without the missionary spirit. Interest may be aroused by descriptions of the horrors which flourish and are sanctioned by heathen religions or by the glowing successes of missionaries or by a picture of what may follow if we do not seize the opportunity to Christianize the non-Christian people. The danger is that interest created in this way may die out when the appeal is forgotten or faith be weakened when missionary endeavor does not seem to bear fruit. While interest is essential to missionary activities, real lasting zeal is found only in a knowledge of the nature and character of Christ. This knowledge is gained through Bible study and prayer. A study of the Bible from the missionary viewpoint shows God's plan for world redemption running like a golden chain from the first missionary promise in Genesis to the new Jerusalem in Revelation. Sometimes the chain is more prominent than at other times, in fact, at certain places it is lost, almost, from sight. Therefore, while the Bible is missionary from beginning to end, some portions have a more distinct missionary purpose than others. But through it all the heart of Jehovah is seen throbbing for the world and finding expression in the gift of His Son that all might know of Him. The missionary spirit that is founded upon the Spirit of Christ in the soul cannot be quenched.

The Woman's Missionary Union recommends three books which are Bible studies from the missionary viewpoint. These books are "All the World in All the Word," "Missions in the Bible," and "Missionary Lessons from the Bible."

Other books which are recommended are books on Stewardship: "Stewardship in the Life of Women," "Stewardship and Missions," "The Larger Stewardship," "Women and Stewardship," "Stewardship Parables of Jesus."

World Missions:

While we remember that the Bible is the text-book in the theory of missions, we must not forget that it is a preparation for the study of world missions and not the end of missionary knowledge. Bible study teaches us the principles of Christianity. The study of books on world missions reveals these principles in their application to the life of the world. The Bible tells us God's plan for redemption, mission study tells how far He has gotten in carrying out His plan. The Book of Acts tells of the activities of the first foreign missionaries. Modern mission study books contain stories of deeds of bravery and conquest of modern apostles and remind us of the early experiences told by Paul and his companions.

Surely a wide-awake Christian woman wants to know how God's plan for the ages is succeeding in the twentieth century as well as in the second century. Books on world missions give this knowledge.

It is characteristic of human nature that the desire to act is limited by knowledge. Someone has said, "In order to pity, it is necessary to know; in order to work, is it necessary to know." Thus mission study seeks to lead to action by giving knowledge of the world, its needs and opportunities. Again, in mission study, Christ steps forth in all His grace, knowledge and devotion, the great leveler of prejudice, the world's Emancipator from sin. The student who catches this vision of Christ will not only be a master of facts but she will be able to correlate the facts and adjust her personality to the things which she has learned. Her life will be influenced and her will will be led into action.

This year's books on world missions are unusually interesting. These are the series of books on Japan written for children, young people and adults. Of especial interest is the book, "At the Gate of Asia," by Mrs. J. S. Farmer. Miss Mary Alexander's book, "Seedtime and Harvest," is of perpetual value for it is the story of Southern Baptist work in South China. "Where is He," by Mrs. R. K. Redwine meets a need of many years. "Prayer, the Golden Chain," should have a place in the devotional of every Missionary Society.

Mission Study and Young People.

A discussion of mission study is not complete without speaking of its place in the life of youth. The small child manifests its spirit of love and service only in its own family and among its limited number of friends. As the child grows older, its relation-

ships enlarge to include school-mates, neighbors, and friends. As the child comes into contact with new and larger groups, its conduct toward them should be governed by the same motives that controlled his conduct towards the smaller groups. Unless some outside stimulus is provided, there may come a time when the spirit of love and service is arrested. This means the death of the missionary ideal. One outside stimulus to cure this spiritual disease is Bible Study and a knowledge of the world, its needs and opportunities. This information is given in the many fascinating books on world missions provided for young people today. Parents and teachers cannot or do not control the motion pictures, the dance and the drink evil, but they can surround young people with high ideals by upholding noble characters and by helping them to make contacts with books that show how worthwhile life may be. Missionary reading affords this opportunity. It is interesting to note the early influence that moulded the great characters of the world and to see the large place the reading of good books had in forming life's purposes. We wonder what would have been the result if modern movies had played a dominant part in the lives of Livingstone, Moffat, Judson, and Duff. We shudder when we think of a future whose present ideals are wound about such men as Charley Chaplin and others of his type. How shall we counteract these influences which are not wholesome and uplifting? By giving knowledge of the proper kind.

There is a conviction everywhere that knowledge is power in the matter of world evangelism as in everything else; knowledge of the obligation to evangelize; knowledge of open doors; knowledge of the resources at our command; knowledge of the exceeding greatness of God and that He is willing to appropriate His power to us. In a matter as important as this, unorganized, hasty methods will not suffice. The plan that is to succeed must be a part of a definite outlined program providing for systematic missionary instruction from childhood to old age. The Mission Study Department of the Southern Woman's Missionary Union has made this provision in its well-defined study courses which are gaining in popularity from year to year. Through their study coupled with much prayer, missions will win. The Gospel with healing in its wings will spread from shore to shore healing the festering sores of the world.

"His name forever shall endure,

Last like the sun it shall.

Men shall be blessed in Him, and blessed

All nations shall Him call."

MISSION STUDY STATISTICAL REPORT FOR 1933-34

W. M. S.

Certificate Record Cards -----	5,011
Small Silver Seals -----	12,318
Small Gold Seals -----	439
Small Red Seals -----	280
Small Blue Seals -----	264
First Large Official Seal -----	93

BAPTIST GENERAL CONVENTION

159

Second Large Official Seal -----	61	
Honor Seals -----	49	
Honor Certificates -----	15	18,530

Kingdom Bible Course

Diplomas -----	53	
Seals -----	108	161

Total W. M. S. Awards -----		18,691
-----------------------------	--	--------

Y. W. A.

Certificates -----	533	
Small Gold -----	729	
Large Green Seals -----	15	
Blue Seals -----	39	
Red Seals -----	48	1,364

G. A.

Certificates -----	698	
Small Green Seals -----	743	
Blue Seals -----	10	
Red Seals -----	16	1,467

R. A.

Certificates -----	318	
Blue Seals -----	416	734

SUNBEAMS

Certificates -----	788	
Gold Seals -----	788	1,576

Total Auxiliary Awards -----		5,141
Total W. M. S. Awards -----		18,691

Total Awards -----		23,832
--------------------	--	--------

CLASSES

W. M. S. -----	1,123
Y. W. A. -----	319
R. A. -----	59
G. A. -----	103
S. B. -----	81

Total Classes Rep. -----	1,690
--------------------------	-------

PERSONAL SERVICE REPORT

Mrs. R. D. Sheldon, Chairman

"In the name of our God, we will set up our banners." Isaiah says in the 28th chapter and the 10th verse: "Precept must be upon precept, precept upon precept; line upon line, line upon line; here a little and there a little." Upon this authority I will repeat some of the things I have said before, and quote from other

sources for information that is necessary for us to know in order to have the correct knowledge of Personal Service. I hope also that this report will bring inspiration as well as information.

We shall give some definitions:

All Personal Service should be done with the gospel as its motive and salvation as its aim.

Personal—director from one person to another.

Service—performance of labor for the benefit of another. Spiritual obedience and love also enter into this as defined by Webster.

It is presenting a Personal Savior to a Personal Sinner by a Personal Servant.

Many societies are using our new report blanks. All of these questions apply to all of the auxiliaries and their reports should be included on the blanks sent in.

The local chairman sends her reports to the associational chairman who compiles all of these and sends her report to the district chairman, who compiles all of the reports from the associations in her district and sends to the state personal service chairman.

Personal service is in reality only local missions.

It is not expressing love for family or for friends by gifts or service.

"First they gave their own selves to the Lord and unto us by the will of God." II Cor. 2:5.

It is YOU at work in your community.

"Which is Christ in you the hope of glory." Col. 1:27.

It is more than feeding the hungry and clothing the naked. It becomes the throbbing, vital expression of the teaching of Jesus, so translated into gentle, sincere consistent living that others feel its power and know its source.

It must be directed. The individual is not lost in this program; there is co-operation of the whole society through the committee. It must be directed so that it will challenge. It must be individual so that it may serve and go farther than any program can ever go.

Visiting is a method of doing Personal Service rather than an activity itself. Let us not take the machinery for the work itself. Not all we do can be reported, and never should be numerically so; but our society can report that it is doing directed personal service if we are doing our part.

The three-fold aim as given in our year book (page 16) is:

- a. Soul winning;
- b. Manifesting Christian fellowship;
- c. Development in Christian service.

We quote from the year book (page 19) under "Action of the Union, 1929:" "Personal Service gives only number of societies conducting or helping in the various activities, rather than as formerly the number of visits, etc."

A new phase of our work is helping the negro in a definite line of work,—supervising the establishment of "Open Doors" which will be similar to our Good Will centers. These will lead to their education and salvation. This work for the negro should be done

by trained negro women and girls. We should assist them in meeting this need of their race.

I am aware that one cannot lead a hungry, cold, sick body to Christ until he has ministered to his needs. We can follow the example of Christ in this also,—use the physical means to reach the soul for the Master either in winning or enlisting.

Mrs. C. D. Creasman gives us a splendid thought in her verse "Personal Service:"

Just see Him as around He went
On deeds of personal service bent
See Him going here and there
To visit those in need of care
See His ministration kind
And how he healed the sick and blind.
How He made the lame to walk
The deaf to hear and the dumb to talk.
See the things He gave away,
Trays, five thousand in one day.
Bibles, books, His every word,
Was a book to those who hear.
Garments, to those who would confess
He gave the robe of righteousness.
Flowers, no need if He was there
The Lily of the Valley fair.
Hear again His conversation
With the lost about salvation
With Nicodemus come by night
With the rich young ruler
Seeking light
With the fishermen by the sea
With Zachaeus in the tree,
With the woman by the well
With all who came their woes to tell
And just remember how He gave
His very life the lost to save.

If we are placing Personal Service as one of the banners in the name of our God, let us see that we follow His plan and do it all for His glory.

May I leave this one thought with you,—“Whatsoever He saith unto you, do it.”

STEWARDSHIP REPORT

Mrs. John S. Vaughan, Stewardship Chairman

Much has been written and said in times past concerning stewardship. Every Christian has some conception of the meaning of the term, each laying stress on some particular phase which makes the strongest appeal to them. To most of us, Stewardship means merely giving a portion of our material substance to the Lord, and we frankly call it “giving.”

But few can be found who make Stewardship a vital, pulsating, living reality in daily life. With our minds we acknowledge His

ownership and glibly quote Scripture to verify our statements, while in our deeds we carry out our own desires. With our lips we call Him Master but in life we follow our own selfish wills.

Paul says in I Corinthians 4:1: "We are stewards of the mysteries of God—and it is required in stewards, that a man be found faithful." Now read with me John 3:17. "God sent not His son into the world to condemn the world, but that the world through Him might be saved," and John 17:18, Jesus says, "As thou hast sent me into the world (to save it) even so have I sent them into the world," for what purpose? That the love of Christ flowing through our lives might bring the lost world to God.

If we accept these statements and live out their implications we will find that it involves not merely the "tithe" but all of our substance as well as time, talents, personality, love and all that goes to make up the sum total of a Christian's existence. Christ's complete surrender to the will of the Father is a truth which never fails to reach down into our hearts and grip our very souls with wonder and admiration and gratitude, yet we fail to see that as the Father sent Him so he sends us on this mission of salvation and that our surrender to His will must be as complete as His was to the Father, for we are not our own but we are bought with a price and that price is the very life blood of Jesus. This blood of Jesus was shed for two purposes: first to cleanse us from all unrighteousness and second to throb and pulsate through our lives to give us strength to carry on the work for which He gave His life. Would we dare use one ounce of the strength thus gained in other than daily service in complete accord with His will.

WHITE CROSS REPORT

Mrs. J. D. McGovern, Chairman

As we look over the reports on White Cross for this past year, we have a mingled feeling of joy and regret.

First, we are glad to know that so many of even our smallest churches have obeyed the command of Jesus, when He said, "Heal the sick." Jesus also said to His disciples, "If ye love me, ye will keep my commandments." One hundred and thirty-three churches obeyed this command and received the blessing.

Then, of course, we regret that even some of our larger churches failed to help in this important work for the Master.

We are also happy to note that the reports show that \$729.13 in cash has been received this year, which is \$252.34 more than was given to White Cross last year with \$605.30 in supplies sent to the Baptist Hospital at Muskogee.

In the ministry of Jesus, he often healed the body and thus opened the way for cleansing the soul. Dr. G. E. Post tells us that in medical missions, there is a language all can understand. The medical missionary is welcomed to the home of the stranger. So it is through our foreign hospitals we have an avenue through which we can carry the message of our Christ who died to save all men everywhere.

Woman's Missionary Union of Oklahoma has for many years helped to supply the needs of the one mission hospital located at

Ogbomoso, Nigeria, Africa, a city of 86,000 people. As some of you know this hospital was started about fifteen years ago from a two-room grass covered place, and through the untiring efforts of Dr. Green and Dr. Lockett, it has grown to be an institution of nine buildings, well equipped and fairly modern. God taught Dr. Green to make the blind to see and through the same power, Dr. Lockett saw the leper cleansed. When Dr. Lockett came to the States on furlough last year and told of the great need of another worker in the hospital at Ogbomoso, Oklahoma W. M. U. in prayer sought to know how to meet that need. Then it was that one of our own Oklahoma girls, Miss Elizabeth Routh, answered the call for which she had been waiting so long. She at last was to realize the desire that had been in her heart since she was eleven years of age. Many times she had quoted her favorite verse of Scripture, "If we have hope for that we see not, then do we wait patiently for it." Patiently she waited, joyously and hastily she prepared to go. She sailed the 20th of September and is today serving her Lord among the blacks of Africa.

Now comes the call to Baptist women of Oklahoma as never before to rally to the support of White Cross, for it is through the cash receipts for this phase of our work that Elizabeth Routh shall receive her salary. She is our own missionary. I want to appeal to every White Cross chairman in Oklahoma to see that your church gives White Cross a place on your program. If you follow the service calendar adopted by the State W. M. U. you will have a definitely planned program in February. Pray earnestly for the work and then make a liberal offering, remembering Jesus' words: "Inasmuch as ye have done it unto one of the least of these, my brethren, ye have done it unto me."

WHITE CROSS REPORT

November 1, 1933 to November 1, 1934

Receipts

ATOKA ASSOCIATION:

Coalgate -----	\$ 2.00	\$ 2.00
----------------	---------	---------

BANNER ASSOCIATION:

Wynnewood -----	2.00	2.00
-----------------	------	------

BECKHAM ASSOCIATION:

Association -----	5.00	
Elk City -----	5.20	
Erick, First -----	5.00	
Lone Oak -----	2.50	
Sayre -----	33.50	51.20

BRYAN ASSOCIATION:

Durant, First -----	10.00	
Durant, Calvary -----	1.00	
Bokchito -----	1.00	
Caddo -----	2.00	
Tishomingo -----	1.00	15.00

CADDO ASSOCIATION:

Anadarko -----	1.00	
Fort Cobb -----	1.00	2.00

CENTRAL ASSOCIATION:

Crescent -----	3.00	
El Reno -----	7.32	
Guthrie, First -----	9.15	
Hennessey -----	5.00	
Kingfisher -----	5.71	
Watonga -----	2.00	
Yukon -----	5.00	37.18

CHEROKEE INDIAN ASSOCIATION: -----	.55	.55
------------------------------------	-----	-----

CHICKASAW-UNION ASSOCIATION:

Chickasha, First -----	2.10	
Purcell -----	4.50	
Rush Springs -----	12.50	
Sharon -----	1.00	20.10

COMANCHE-COTTON ASSOCIATION:

Corum -----	2.00	
Lawton, First -----	2.75	4.75

CONCORD-KIOWA ASSOCIATION:

Clinton -----	1.00	
Cooperton -----	2.00	
Cordell -----	10.00	
Gotebo -----	1.44	
Hobart -----	15.25	
Mt. View -----	1.00	
Spring Creek -----	1.25	31.94

DELAWARE-OSAGE ASSOCIATION:

Association -----	46.95	
Bartlesville, First -----	23.56	
Bartlesville, Virginia Ave. -----	3.75	
Pawhuska, First -----	11.93	
Dewey -----	7.42	98.96

ENON ASSOCIATION:

Ardmore, First -----	10.00	
Healdton -----	3.00	
Wirt -----	2.00	15.00

FRISCO ASSOCIATION:

Hugo, First -----	3.00	
Hugo, Clayton Ave. -----	1.00	
Idabel -----	2.00	
Fort Towson -----	1.00	

BAPTIST GENERAL CONVENTION

165

Soper -----	1.50	
Wright City -----	1.00	9.50
<hr/>		
HASKELL ASSOCIATION:		
Spiro -----	2.82	2.82
<hr/>		
JACKSON-GREER ASSOCIATION:		
Altus -----	4.20	
Humphreys -----	.70	
Mangum -----	5.00	
Olustee -----	1.00	10.90
<hr/>		
LEFLORE-LATIMER ASSOCIATION:		
Heavener -----	4.00	
Hodgens -----	2.10	
Red Oak -----	1.50	7.60
<hr/>		
MILLS ASSOCIATION:		
Cheyenne -----	4.00	4.00
<hr/>		
MULLENS ASSOCIATION:		
Comanche -----	1.00	
Duncan -----	2.00	
Ryan -----	1.00	
Waurika -----	10.00	14.00
<hr/>		
MUSKOGEE ASSOCIATION:		
Association -----	25.00	25.00
<hr/>		
NORTH CANADIAN ASSOCIATION:		
Bowlegs -----	2.00	
Cromwell -----	1.00	
Holdenville -----	5.00	
Okemah -----	6.11	
Pharoah -----	1.00	
Sasakwa -----	5.00	
Seminole -----	2.50	
Wewoka -----	32.23	54.84
<hr/>		
NORTHEASTERN ASSOCIATION:		
Commerce -----	6.25	
Fairland -----	1.00	
Miami -----	2.10	
Pryor -----	1.00	
Vinita -----	4.11	14.46
<hr/>		
NORTHWEST ASSOCIATION:		
Buffalo -----	1.00	
Laverne -----	1.60	
Rosston -----	10.00	
Shattuck -----	1.00	

S. Persimmon -----	2.51	
Woodward -----	3.95	20.06
<hr/>		
OKLAHOMA COUNTY ASSOCIATION:		
Capitol Hill, O. C. -----	5.10	
Eastern Ave., O. C. -----	2.00	
Immanuel, O. C. -----	1.90	
Edmond -----	5.00	
First, O. C. -----	5.00	
Kelham Ave., O. C. -----	15.00	
Lawrence Ave., O. C. -----	3.00	
Olivet, O. C. -----	7.00	
Trinity, O. C. -----	2.00	
Putnam City -----	8.26	54.26
<hr/>		
PAWNEE-CREEK ASSOCIATION:		
Bristow -----	10.00	
Cushing -----	3.00	
Pawnee -----	10.00	
Pershing -----	1.00	
Sapulpa, First -----	2.75	26.75
<hr/>		
PERRY ASSOCIATION:		
Burden, Kans. -----	5.00	
Enid, First -----	80.38	
Grandview -----	3.71	
Hunter -----	1.00	
Lamont -----	1.00	
Ponca City -----	13.14	
Newkirk -----	.75	104.98
<hr/>		
PITTSBURG ASSOCIATION:		
McAlester, First -----	10.00	
North McAlester -----	1.00	11.00
<hr/>		
POTT.-LINCOLN ASSOCIATION:		
Shawnee, First -----	10.00	
Shawnee, Immanuel -----	3.30	
Shawnee, University -----	2.28	
Shawnee, Victory -----	1.00	
Earlsboro -----	2.00	18.28
<hr/>		
SALT FORK ASSOCIATION:		
Association -----	.50	.50
<hr/>		
TILLMAN ASSOCIATION:		
Manitou -----	3.00	3.00
<hr/>		
TULSA-ROGERS ASSOCIATION:		
Broken Arrow -----	2.50	
Carbondale -----	.25	

Chelsea	1.00	
Claremore	2.00	
Collinsville	1.00	
Dawson25	
Hale	2.00	
Immanuel, Tulsa	10.00	
Glenwood	1.00	
First, Tulsa	30.00	
Lynn Lane25	
Nogales Ave.	1.00	
North Trenton	1.00	
Jenks	1.00	
Limestone25	
Sand Springs	1.00	
Skiatook	1.00	
Shady Grove25	
Springdale	1.00	
Talala25	
Temple, Tulsa50	
Trinity, Tulsa	1.00	
Phoenix Ave., West Tulsa	3.00	61.50

TOTAL RECEIPTS:	729.13
Cash Balance on hand Nov. 1, 1933.....	1,121.54
TOTAL CASH	\$ 1,850.67

Disbursements

Muskogee Hospital	15.00
Elizabeth Routh (to Richmond)	90.00
Elizabeth Routh (Passport)	10.00
Foreign Mission Board (Miss Routh's salary for one-half year and eqpt. and trans- portation to Ogbomoso Hospital, Africa	950.00
Elizabeth Routh Cash for Eqpt.	26.00

TOTAL DISBURSEMENTS	1,091.00
---------------------------	----------

CASH BALANCE ON HAND IN WHITE CROSS FUND	759.67
---	--------

REPORT OF W. M. U. TRAINING SCHOOL, LOUISVILLE, KENTUCKY

Neither time nor space will permit me to give a lengthy report of our own House Beautiful in Louisville, Ky., but I would like to say that nowhere in all the Southland is there such a beautiful home with such marvelous beauty and grandeur where we may place our choice young women to be trained and fitted for their life's work. This year, there are 49 boarding students and 31 day students—an increase of ten per cent over last year at the same time.

Oklahoma is indeed happy to have a very fine representative in the school in the person of Miss Frances Bryan. Central District has the honor of furnishing the scholarship for her this year. In a recent letter from Miss Bryan, she expresses her deep appreciation for this privilege to better equip herself for the Master's work.

It is our happy privilege as well as our inescapable duty to support an institution so glorious as this that our daughters of our beloved Baptist denomination of the Southland may be as corner stones polished after the similitude of a palace.

Oklahoma has for many years past given money to buy the Thanksgiving and Christmas turkeys, and I feel sure that they will not fail this year.

Mrs. J. E. Kirk, Trustee

REPORT OF SOUTHWESTERN TRAINING SCHOOL

Berta K. Spooner

We have 30 Oklahoma students in the Seminary including missionary volunteers, religious educational workers, gospel musicians, preachers, and their wives. In the Training School, there are 37 girls this year representing 8 states and one foreign country. Six of these are foreign missionary volunteers. A survey of last year's activities shows that the Training School girls did 655 pieces of practical church work such as making talks, teaching Sunday school classes, leading B. Y. P. U.'s, etc. They worked in 64 cities and towns, serving 81 churches in this work. Last year, two girls left school to accept positions, one as Student Secretary at Rice Institute, the other to accept work in the general offices of the Baptist headquarters in Dallas. Other girls refused offers of positions as educational directors, church secretaries, etc., to continue their school work. Of the girls here last year, one has gone to China as a missionary and three others contemplate going as foreign missionaries.

W. M. U. DISTRICT REPORTS

Report of East Central District

Whatever the year has brought us, we did not realize in it all of our hopes and expectations. Whatever it taught us, in it we learned more of our own weakness and inability to bring to pass all that we had a vision to perceive and the heart to desire and the courage to attempt.

We have knocked at gates that would not open and marched around uncrumbled walls of Jericho, but defeat in some places has been matched by victories in others, and we can report progress in all phases of our work.

The Women of our District have made continued sacrifices and have given themselves whole-heartedly to every good work. Faithful and loving service has been rendered by many, some in ways that are more obvious, and others in ways that are less in evidence, but just as real.

Our annual meeting was held with the First Baptist Church

at McAlester. Our guest speakers were Miss Emma Leachman and Mrs. Carter Wright, whose splendid addresses greatly enriched our program. The reports brought by officers and chairmen of departments covered a wide range of thought and service.

There is a special longing and prayerfulness for more spiritual life and for the lost. Relief work has occupied much of our time, and also afforded a great opportunity to carry the Gospel and administer to the spiritual needs along with the physical.

The Seasons of Prayer have been observed by more societies and a larger group of women and offerings are increasing.

More women have been enrolled in Mission and Bible Study classes with an increased interest along these lines. Circulating libraries in two of our associations have resulted in a decided improvement in the quality of our work and our women and young people recognize the wonderful opportunity through mission study.

Stewardship and Tithing received a great impetus from the addresses of Mrs. Carter Wright although many tithers are reluctant to report. Under the leadership of our Young People's Leader, Mrs. Charles Stinson of McAlester, our young people's organizations are throbbing with zeal and activity. Three camps were held this year, Y. W. A., G. A., and R. A., and plans were made for these to be annual features. Stewardship contests are claiming their interest and we have a larger number of entrants.

We set our faces toward a New Year with a deep and abiding faith.

Mrs. T. W. Stevens, President

Report of Southeast District

The usual activities of the year have met with loyal and enthusiastic co-operation for our women are "laborers together with God." Our work shows healthy gains along all lines. Most gratifying has been the progress of the Young People's work under the wise direction of our new leader, Mrs. John Burrous. The Stewardship Declamation Contest was held for the first time in Southeast District this year. The winner of the Y. W. A. and Intermediate G. A. were sent to the State Houseparty. We rejoice to report five new organizations,—three full-graded A-1 W. M. U. families: Isabel; Hugo, First; and Spiro.

Personal Service grows under the guidance of the new book of Mrs. Lawrence, the Personal Service Guide. This was taught by our Chairman, Mrs. Guy Burrows, and a new vision was given to our Directed Personal Service plans. The three special Weeks of Prayer proved a great spiritual uplift to our societies and the offerings were larger than ever.

We desire to express our gratitude for the helpful and inspiring contribution made by the Southwide and State representatives, Mrs. Carter Wright and Miss Emma Leachman, Mrs. Spooner, Mrs. Lina Beck Hoppell and Miss Lucille Smith.

We will strive to reach our Memorial Dormitory apportionment

for next year and stress "Schools of Missions" along with the regular phases of work. So may our motto be:

Look up—not down,
Look out—not in,
Look forward—not backward,
And lend a hand.

Mrs. E. W. Chrestman, Spiro, President

Report of Southwest District

Southwest District is composed of four associations: Comanche-Cotton, Harmon, Jackson-Greer and Tillman. Each of these associations has a zealous, consecrated president at the helm. Capably and with prayerful determination, each has set herself to the task of possessing the land that is her responsibility with the assistance of her faithful forces.

For the first time in the history of the district, all associations have had Mission Study Institutes, quarterly rallies on scheduled time and District-wide Stewardship Declamation contests. Awards were made to all winners in the contests.

In beautiful loyalty, the associational presidents and district officers co-operate in carrying out a full and well-rounded W. M. U. program as outlined in the state year book.

Our scholarship girl for the past two years, Vina Mae Harris, of Jackson-Greer Association, is bringing honor to her district as well as to herself by the splendid record she has made in O. B. U.

In Southwest District we have set ourselves to the great endeavor of serving to assist in reaching the high aim set by our W. M. U. theme for the year, "Prayer in the Progress of Christianity."

Mrs. S. W. Hopkins, Hollis, President

Report of Northwest District

The Northwest District annual meeting was held with the First Baptist Church of Waynoka. We were happy to have with us our beloved Mrs. Spooner, Miss Emma Leachman, whose inspiring messages and devotion to the Master always lifts us near to Him. We also enjoyed the inspirational message of our State Young People's Leader, Mrs. John T. Daniel. The annual meeting was well attended and the program was interesting and helpful. Our district is composed of two associations, Salt Fork Valley and Northwest Association. Mrs. C. Lex Shelby is the capable president of Salt Fork Valley, Mrs. J. W. Appleton, the retiring president of Northwest. These two faithful women are interested in their work and with the unlimited opportunities for service, we are facing the coming years hopefully.

The new president of the Northwest Association is Mrs. Effie Long of Laverne. Mrs. Long, no doubt, will efficiently and faithfully lead the women of her association in the missionary cause.

We are facing the year with great plans for enlistment, both women and young people. Our associational rallies have been well attended, the Lord leading us. We are pressing on to greater victories.

Looking back over last year's record we are conscious of His unmistakable leading. So, in spite of the clouds of material distress, we look with faith and happy expectation because our hope is assured. We shall forget the discouragements in the joy of knowing there is a power that is forever on the side of those who are brave enough to trust him. May we of Northwest District face the new year with utmost faith in Him.

Mrs. W. Anderson, President

REPORT OF EXECUTIVE BOARD

How truly do members of the Executive Board of the W. M. U. of Oklahoma have cause to say "Unto God would I commit my cause which doeth great things and unsearchable, marvelous things without number," for it is under the guidance of His divine hand that mountain peaks of endeavor have been planned this past year.

It was in the first meeting of the Executive Board for the year 1933-34 at Oklahoma City on February 14, 1934, that a step was taken that was to mean much to the missionary spirit of the women of Oklahoma, for it was in this meeting that a motion prevailed that we apply the White Cross funds on hand on the salary and expenses of Miss Elizabeth Routh to become Hospital assistant at Ogbomoso Baptist Hospital, Nigeria, Africa; her yearly salary to be provided through the annual White Cross funds. Truly, this was an epochal day in the history of the W. M. U. of Oklahoma.

It was also in this meeting that plans were set on foot to send our beloved Corresponding Secretary, Mrs. Berta K. Spooner, as our representative to the Baptist World Alliance in Berlin, Germany, in August, and on to the Holy Land.

Miss Juliette Mather, Southwide Young People's Secretary, was a welcome guest and brought us echoes of the mid-year conference of the W. M. U. of the South at Birmingham, Alabama, in January. The regular reports were presented and adopted.

The second meeting of the Executive Board for the year was held on June 29.

Mrs. A. L. Aulick, in bringing her report as Mission Study Chairman, presented important recommendations in regard to Mission Study Institutes.

Mrs. Spooner made the announcement that Miss Routh had received her appointment from the Foreign Mission Board for her work in Africa and that she was dedicated to the task at the annual meeting of the Southern Baptist Convention in Fort Worth in May. She also stated that it would be necessary for Miss Routh to carry her housekeeping equipment with her and our societies are asked to help in furnishing this equipment.

Mrs. John T. Daniel, chairman of the Young People's Committee, brought a report of the Houseparties at Shawnee for the Y. W. A.'s and the Intermediate G. A.'s, with recommendations in regard to this work for next year. Those teaching in the classes were Mrs. Lina Beck Hoppell, Mrs. J. W. Jent, Miss Lucille Smith and Mrs. John T. Daniel.

The Young People's Committee referred to is Mrs. John Daniel, chairman, Mrs. Hood Shannon of Tulsa, Mrs. John Burrous of Hugo and Mrs. Myrle Anderson Lane of Alva.

Miss Beth Weaver of Tulsa was the winner of the State Y. W. A. Declamation Contest and Mrs. Spooner reported having contributed \$25.00 toward Miss Weaver's expenses to go to Ridgecrest. Upon motion by Mrs. Daniel, it was voted to commend this action of Mrs. Spooner's.

Upon motion it was also voted that we extend to the O. B. U. faculty and to all those connected with the Y. W. A. Houseparty and the Intermediate G. A. Houseparty and the classes, a vote of thanks.

Mrs. Spooner spoke of her appreciation of a scrap book presented to her by Mrs. Wells, Office Secretary.

Mrs. Spooner presented the plans for the week of prayer for Foreign Missions and the prayer cards.

Motion by Mrs. Aulick prevailed that we have mimeographed copies of the prayer plans sent to associational and district presidents.

The advisability of designating part of our State Mission money for the salary of a field worker was discussed and it was moved that a committee be appointed to confer with Dr. Potter to arrange for some of this year's State Mission funds to be designated for an extra worker for our W. M. U. work. Motion carried.

Following committee appointed: Mrs. R. D. Sheldon, Mrs. H. B. Wilhoite, and Mrs. John T. Daniel.

Motion was made that we send an expression of love and sympathy to Mrs. George McMillan, kept at home by the illness of her husband, and to Mrs. J. E. Kirk, who was unable to come because of the illness of her daughter, Dorothy. Carried.

Only one district—Central—reported giving a scholarship to the W. M. U. Training School at Louisville. West Central District reported giving \$30.00 above their O. B. U. Scholarship to help some girl to go to the Training School.

Dr. Routh came before the Executive Board and expressed his appreciation of the interest that Oklahoma W. M. U. has manifested in Elizabeth, in making it possible for her to answer the call to Africa.

In the Executive Board Meeting held prior to the annual Convention, Mrs. Sheldon reported that in conference with Dr. Potter, he asked that the women postpone any action in regard to designating State Mission funds for employing a field worker in the W. M. U. Department.

On action of the Executive Board, the President was instructed to appoint a committee to study literature to be printed through the state office such as duties of officers, record book, etc.

Mrs. C. A. Richards, Recording Sec'y

REPORT OF COMMITTEE ON RECOMMENDATIONS

Your committee on recommendations presents the following suggestions for your endorsement in regard to the work of Woman's Missionary Union of Oklahoma for the year 1935:

PLAN OF WORK

That we adopt the Plan of Work of the W. M. U. of the South as published in the 1935 year book.

That our Watchword be: "In the name of our God, we will set up our banners" Psalms 20:5.

That our song for the year be: "Fling out the Banner."

That all districts, associations and local societies keep complete records of all their meetings.

That an intensive enlistment campaign be put on in all of our churches to enlist the great host of unenlisted women and young people in the work of Missions.

That more time and study be given to plain parliamentary rules in all our meetings.

That one program at the quarterly rallies in the association be a "Clinic" viz: each Associational Chairman of the different departments shall have a conference with the corresponding officers from the local societies.

That the local W. M. S. shall have an annual School of Instruction for all officers, using as a text book, "Why and How," by Miss Bucy.

That Publicity and Educational Chairman be elected in the District, the Association and the local society.

That the Oklahoma Service Calendar for the year 1935 be as follows:

January—Scholarships.

February—White Cross.

March—Home Missions.

April—District Expense and Orphans' Home.

May—Special effort for the Dormitory to meet the June payment of interest.

June—Associational expense; Christian Education.

July—Southwestern Training School Nursery at Fort Worth

August—Scholarship.

September—Special efforts for Dormitory and for securing subscriptions to Baptist Messenger and missionary periodicals; Orphans' Home.

October—State Missions and boxes to frontier preachers and missionaries.

November—Margaret Fund; final annual collection for Dormitory.

December—Lottie Moon offering.

(Suggestion: In order to help our corresponding secretary to keep her records straight we suggest that all money for White Cross, Margaret Fund, Nursery, Scholarship and Dormitory be sent directly to Mrs. Berta K. Spooner, 223½ West First Street, Oklahoma City.)

II. PRAYER

We recommend daily reading of God's Word and prayer in our homes.

Regular use of the Calendar of Prayer found in our "Royal Service."

Observance of the united prayer hour at 9 A.M. for America and Worldwide missions.

We sincerely desire that the new prayer book, "Prayer—the Golden Chain," edited and published by Woman's Missionary Union, be purchased and studied by every Baptist woman in our constituency.

Also, we recommend the Dedication Service that is presented in this book be held in every group of our women and young people. We recommend the use of pledge cards used in connection with this Dedication Service. Book 25 cents, cards free.

III. Mission Study

That Mission Study Institutes, presenting teaching methods, preferably lasting two days, be held in each association annually. A leaflet, "The Mission Study Institute," available from the State W.M.U. Headquarters suggests many plans for real training work.

That books be distributed one week before the meeting of a one-day class and that some kind of visual teaching such as maps, charts, blackboards, or pictures be used.

That mission study chairmen exercise greater diligence than ever before in securing reports of classes taught and the number of awards granted. As diplomas and certificates are valuable in the educational work, we should make much of them in missionary education.

That Woman's Missionary Societies urge and co-operate with the church in supporting the Church School of Missions. Catalogues giving detailed instructions may be secured from the State W.M.U. Headquarters.

That mission libraries be established wherever possible in churches or associations.

That at least one program on World Peace be given in the circles during the year.

That all who have completed Courses I and II enroll for the Advanced Course of Study.

That renewed emphasis be given to teaching missions to the young people.

That classes be organized for women who lack only a few books of finishing Courses I and II.

That Associational Chairmen seek to organize mission study classes in Societies where no mission study work has been done. As never before, let us make every effort to have at least one mission study class in every Society in the state where a class has never been held. The ultimate aim being two classes in these Societies thus meeting the requirements of the Standard of Excellence.

That "Telling You How," by Juliette Mather be adopted as the young people's method book and "Mission Study, Why and How," by Mrs. A. L. Aulick, be adopted as the W. M. S. method book, each receiving credit on Certificate Course II in place of a Home or Foreign Mission Book.

That the ideal of the Woman Missionary Union be to fix an intelligent missionary consciousness in the heart of every woman, young person, boy or girl who may come within the influence of a Woman's Missionary Society.

IV. Personal Service

That we minister faithfully to those in our communities who are in spiritual or physical need, keeping always before us that the aim of all personal service is soul winning.

That since the Southwide plan of reporting personal service has been changed, we recommend that the Associational Chairmen furnish the local societies with personal service blanks which can be secured at W. M. U. Headquarters in Oklahoma City.

Realizing the need of our Negro people for help in leadership and study, we urge our women to co-operate in any way they can to promote their work.

V. Stewardship

That each society, or circle, study a book on stewardship during the year.

That stewardship be given an important place in our programs.

That we co-operate in the Stewardship Declamation Contest and that local societies have this contest not later than December 20th, the associations not later than January, so they may be ready for the District meeting in the spring.

That we display posters often in our churches, the best to be sent to Associations, etc.

That we practice and teach tithes and offerings as God's plan of financing His Kingdom.

That we present stewardship plays and pageants whenever possible.

That we strive for an increase in the number of tithers in each organization.

VI. Missionary Education of Young People

That we be faithful stewards of YOUTH in our churches in enlisting and training them in the missionary spirit by fostering

all the missionary auxiliaries: Y. W. A., R. A., G. A., and Sunbeams, not being satisfied until a full family is organized in each church.

That each Society conduct a training class for auxiliary counselors.

VII. White Cross

That each society contribute to the support of the Baptist Hospital at Ogbomoso, Nigeria, West Africa.

That each society put on a White Cross program during the year.

That we think and pray for our own dear Miss Elizabeth Routh.

VIII. Margaret Fund

That Margaret Fund work be given special emphasis on all district and associational programs.

That Margaret Fund chairmen emphasize daily prayers for students, plans, proposals and propaganda for promoting the work.

That local Margaret Fund chairmen strive to interest societies and enlighten and encourage auxiliaries to love and support the Margaret Fund work.

Pray for the parents of Margaret Fund students.

IX. Missionary Literature

That we endeavor to circulate our missionary periodicals: **Home and Foreign Fields**, **Royal Service**, **The Window of Y. W. A.**, **World Comrades**, also the **Baptist Messenger**, among our membership.

That we urge our women to buy more mission study books.

X. Apportionment and Thank Offering

That Oklahoma W. M. U. apportionment to the Co-operative Program be one-third of the amount proposed by the General Convention.

That we encourage EACH woman in making a liberal offering during the three seasons of prayer: State, Foreign and Home Missions.

XI. Orphans' Home

That we continue our policy of "adopting" the children of the Oklahoma Baptist Orphans' Home and of sending canned fruits, vegetables, etc., to the Home.

XII. W. M. U. Memorial Dormitory

That each society co-operate in completing the good work begun in providing a "House Beautiful" for the young women of O. B. U. by making MONTHLY payments on their apportionment.

XIII. Scholarships

That we turn our attention to scholarships for the training schools beginning with September.

That each loyal society give time and space in their program sometime during the year to information about the Training Schools.

XIV. Gifts to Missions

That every resident member in our churches be urged to contribute to Missions (Co-operative Program, designated and undesignated or Offerings of W.M.U.).

XV. Efficiency

That time, study and prayer be given toward efficiency in our work, searching ourselves for the best, making better members. Better members make better leaders, better programs, and better results. For the Master, give of our best.

Mrs. W. E. Dicken, Chairman of Com.

REPORT OF OBITUARY COMMITTEE

Sixteen associations reported 129 deaths among our ranks during the past year. It is with joy that we present this list of names to our secretary because these are our dear ones who have been promoted to be with our Saviour. Let us rejoice most of all for the example that they have lived for us, these sisters of ours in Christ. How they have toiled for our Master! What a glorious example they have set! They would want us to carry on!

Mrs. H. O. Morris, Atoka

REPORT OF COMMITTEE ON RESOLUTIONS

We, your committee on resolutions, submit the following:

First, we desire to express our genuine gratitude for and appreciation of this splendid spirit of friendliness and hospitality which Ada has expressed, not only through its aggressive townspeople, but through the newspapers who have thrown open wide the door of publicity for interesting and favorable comment.

Second, to the First Baptist Church as host to the sessions of the W. M. U. of Oklahoma, especially to Dr. and Mrs. C. C. Morris, and Mrs. Jim Burris, chairman of the Woman's Work and her most efficient committees for the generous provisions made for our comfort and enjoyment.

Third, to those of our official staff who have been responsible for the splendid programs of these days. Particularly for those representatives of our various boards whose addresses have challenged and inspired our hearts. We are profoundly grateful to Woman's Missionary Union of the South for sending Mrs. F. W. Armstrong, and to the Foreign Mission Board for sending Mrs. B. L. Lockett, whose presence have graced every occasion.

Fourth, to all who have contributed in any way to the success of this convention in making it a profitable and memorable one in the annals of Oklahoma history.

Respectfully submitted,

Mrs. T. A. Thurmond

Mrs. E. W. Chrestman

Mrs. Henry Davis

VISITORS OUT OF THE STATE

Mrs. F. W. Armstrong, President of W. M. U. of the South, Auxiliary to the Southern Baptist Convention, Plattsburg, Missouri; Mrs. B. L. Lockett, Ogbomoso, Nigeria, West Africa (on furlough); Rev. and Mrs. L. L. Johnson, and Misses Perla Mae and Claudinha Johnson, Brazil; Miss Kathleen Gibbs, Seminary Hill, Texas.

W. M. U. MESSENGERS IN ANNUAL MEETING

Atoka Association

Mrs. Mary Rogers, Atoka, Pres.
Mrs. W. L. Chappel, Atoka
Mrs. H. E. Morris, Atoka

Banner Association

Mrs. Cleo Johns, Roff, Pres.
Mrs. Chas. Auten, Ada
Mrs. D. D. Barber, Pauls Valley
Mrs. C. M. Burch, Roff
Leona Burch, Roff
Mrs. Jim Burris, Ada
Mrs. A. C. Edwards, Francis
Mrs. A. Foster, Ada
Mrs. Herron, Francis
Mrs. F. W. Hoipkemier, Ada
Mrs. E. B. Johnson, Ada
Mrs. Mae Marcum, Ada
Mrs. A. G. Newman, Sulphur
Mrs. C. C. Morris, Ada
Mrs. A. D. Muse, Pauls Valley
Mrs. M. D. Roseberry, Francis
Mrs. A. J. Robinson, Pauls Valley
Camilla Smith, Ada

Beckham Association

Mrs. Connie Galloway, Erick, Pres.
Mrs. Lum H. Hall, Elk City

Bryan Association

Mrs. H. B. Metcalf, Durant, Pres.
Mrs. R. H. Brown, Durant
Mrs. Chas. Calhoun, Durant
Mrs. J. A. Clay, Durant
Mrs. Fount Furlong, Durant
Mrs. J. H. Logan, Durant
Mrs. G. D. Miller, Tishomingo
Elizabeth Miller, Durant
Mrs. J. C. Scott, Tishomingo
Mrs. W. E. Strickland, Durant

Mrs. Barnard Franklin, Caddo

Central Association

Mrs. A. F. Whitehurst, Kingfisher
Pres.

Mrs. R. S. Bazzell, Hennessey
Mrs. W. C. Elliott, El Reno
Mrs. H. B. Wilhoite, El Reno

Chickasaw-Union Association

Mrs. W. E. Denney, Chickasha,
Pres.

Mrs. R. A. Baldry, Chickasha
Mrs. B. I. Cherry, Lindsay
Mrs. B. H. Hanson, Lindsay
Mrs. L. B. Leard, Chickasha
Mrs. John Lynch, Lindsay
Mrs. W. D. Metcalf, Purcell
Mrs. Harry Moore, Lindsay
Mrs. A. B. Parker, Lindsay
Mrs. Nannie Rinnaird, Chickasha
Mrs. D. D. Rose, Purcell
Mrs. John H. Wells, Purcell
Mrs. L. K. Yowell, Norman

Comanche-Cotton Association

Mrs. L. B. Johnson, Lawton, Pres.
Mrs. T. J. High, Walters
Pearl Hardin, Lawton
Mrs. Alice Hampton, Lawton
Mrs. C. W. Henson, Temple
Mrs. A. J. Mincey, Temple
Mrs. Eva Phillips, Walters
Mrs. W. B. Pierce, Lawton
Mrs. A. L. Stringer, Lawton
Mrs. Lynn Sanders, Walters
Mrs. Earl L. Stark, Lawton
Rev. Earl L. Stark, Lawton
Mrs. Lena Whitten, Lawton

McIntosh Association

Mrs. Jackson Thompson, Checotah, Pres.

Mills Association

Mrs. W. A. Darden, Hammon, Pres.

Miss Helen Bailey, Hammon
Olive Cribbs, Hammon
Faye Gearreld, Hammon

Mullens Association

Mrs. Gates McPhail, Comanche, Pres.

Mrs. W. E. Brown, Comanche
Mrs. W. M. Browning, Waurika
Mrs. A. L. Gregg, Marlow
Mrs. Floyd Hard, Duncan
Mrs. W. I. Lowe, Marlow
Mrs. Floyd Marshall, Loco
Mrs. E. T. Palmer, Comanche
Mrs. G. L. Parker, Lawton
Mrs. F. G. Rodgers, Duncan

Muskogee Association

Mrs. T. W. Stevens, Muskogee, Pres.
Mrs. J. W. Dowdy, Haskell
Rev. J. M. Haygood, Stilwell
Rev. J. M. Haygood, Stillwell
Gracia Tarman, Muskogee
Mrs. L. C. Wolfe, Muskogee

North Canadian Association

Mrs. J. E. Kirk, Holdenville, Pres.
Mrs. J. E. Brazell, Cromwell
Mrs. C. L. Bates, Wewoka
Mrs. H. E. Brooks, Cromwell
Mrs. R. L. Carpenter, Cromwell
Mrs. J. F. Capps, Bowlegs
Mrs. L. M. Clark, Seminole
Mrs. T. E. Daniel, Wetumka
Mrs. H. A. Davis, Holdenville
Mrs. C. E. Davis, Holdenville
Mrs. R. L. Foree, Wewoka
Mrs. O. L. Filson, Wewoka
Mrs. R. A. Jones, Cromwell
Mrs. L. O. Hall, Bowlegs
Mrs. Fred Henry, Seminole
Mrs. C. E. Hutchinson, Cromwell
Mrs. Bert Lewis, Holdenville
Mrs. T. B. Lackey, Bowlegs
Mrs. Lida Leake, Wetumka
Mrs. T. F. Lucas, Wetumka
Mrs. W. C. McAdoo, Okmulgee
Mrs. Thomas McMillan, Wetumka
Mrs. J. D. McGovern, Wewoka

Concord-Kiowa Association

Mrs. Launa Neal, Cordell, Pres.
Mrs. B. Armstrong, Cordell
Mrs. Brent Ball, Rocky
Irma Booher, Clinton
Mrs. E. N. Campbell, Rocky
Mrs. C. C. Chandler, Clinton
Mrs. J. H. Gardner, Sentinel
Mrs. Paul Leach, Clinton
Mrs. W. O. Leach, Clinton
Rev. W. O. Leach, Clinton
Mrs. A. A. Simons, Mt. View
Mrs. Lottie Ware, Cordell

Delaware-Osage Association

Mrs. R. Y. Bandy, Barlesville, Pres.
Miss Alice Baxter, Bartlesville
Mrs. R. H. Miller, Hominy

Enon Association

Mrs. O. Hamblen, Healdon, Pres.
Mrs. W. C. Baker, Ardmore
Mrs. W. M. Balthrop, Marietta
Mrs. H. A. Everett, Graham
Mrs. P. B. Conlee, Ardmore
Mrs. H. A. Fairchild, Ardmore
Mrs. R. T. Gray, Wilson
Mrs. V. A. Grissom, Ardmore
Miss Eula Grubbs, Ardmore
Mrs. J. E. Jarper, Wilson
Mrs. J. P. Johnson, Ardmore
Mrs. Claud E. Landes, Alma
Mrs. E. R. Liler, Alma
Mrs. George Miller, Graham
Mrs. A. L. Morgan, Alma
Mrs. John McCain, Ardmore
Mrs. D. A. McKellar, Ardmore
Miss Daisy Nichols, Ardmore
Mrs. T. A. Thurmond, Ardmore
Mrs. Ben Tuley, Alma

Frisco Association

Mrs. Guy Old, Idabel, Pres.
Mrs. Guy Burrows, Hugo
Mrs. C. D. Brockman, Hugo
Mrs. W. F. Leard, Hugo

Harmon Association

Mrs. M. E. Wright, Gould, Pres.
Mrs. S. W. Hopkins, Hovis

Leflore-Latimer Association

Mrs. E. H. Smallwood, Wilburton, Pres.
Mrs. E. W. Chrestman, Spiro
Mrs. Frank Patterson, Spiro

Mrs. J. J. McCoy, Bowlegs
 Mrs. T. Grady Nanney, Wewoka
 Mrs. L. L. Sturgeon, Wewoka
 Mrs. C. W. Swan, Okmulgee
 Mrs. M. L. Thompson, Wetumka
 Mrs. J. B. Wisely, Holdenville
 Mrs. E. L. Watson, Okmulgee
 Mrs. Morris Whitehead, Wewoka

Northeastern Association

Mrs. M. L. Brewer, Pryor
 Mrs. E. R. Chappell, Miami
 Mrs. G. E. Hendrex, Pryor
 Mrs. Jack Ott, Miami
 Mrs. J. Grover Scales, Miami
 Mrs. W. A. Windham, Miami

Northwestern Association

Mrs. Effie Long, Laverne, Pres.
 Mrs. Roger Hebard, Laverne

Oklahoma County Association

Mrs. R. D. Sheldon, Oklahoma City, Pres.
 Mrs. A. L. Aulick, Oklahoma City
 Mrs. L. Birdsong, Oklahoma City
 Mrs. J. W. Barron, Oklahoma City
 Mrs. E. M. Bradouy, Edmond
 Mrs. S. E. Burnett, Oklahoma City
 Mrs. George Burt, Oklahoma City
 Mrs. T. E. Darnold, Okla. City
 Mrs. Tom Earp, Oklahoma City
 Mrs. W. S. Elkin, Oklahoma City
 Mrs. J. R. Ferguson, Harrah
 Mrs. H. L. Griffin, Oklahoma City
 Mrs. J. L. Harris, Oklahoma City
 Lina Beck Hoppell, Edmond
 Mrs. John R. Kelly, Oklahoma City
 Mrs. Frank J. Merrill, Oklahoma City
 Mrs. G. W. Lindley, Edmond City
 Mrs. W. B. McCarty, Oklahoma City
 Mrs. George McGehee, Oklahoma City
 Mrs. J. H. McLaughlin, Edmond
 Mrs. T. G. Netherton, Oklahoma City
 Mrs. H. E. Pate, Oklahoma City
 Mrs. E. W. Peterson, Oklahoma City
 Mrs. John Potter, Oklahoma City
 Mrs. E. C. Routh, Oklahoma City
 Mrs. E. L. Smith, Oklahoma City
 Berta K. Spooner, Oklahoma City
 Hortense Taylor, Oklahoma City

Mrs. Mary Thomas, Oklahoma City

Mrs. George Tiefel, Oklahoma City

Bertha Wallis, Oklahoma City

Mrs. Mildred Wells, Oklahoma City

Oklahoma Indian Association

Mrs. A. Worthington, Pawhuska

Pawnee-Creek Association

Mrs. Frank Webb, Drumright, Pres.

Mrs. A. A. Allen, Bristow

Mrs. J. G. Hughes, Bristow

Mrs. G. H. Hays, Bristow

Mrs. George McMillan, Bristow

Mrs. E. A. Mills, Bristow

Mrs. Ernest Shamblyn, Bristow

Perry Association

Mrs. C. Bowles, Ponca City, Pres.

Miss Allien Adams, Perry

Mrs. Bert Beatty, Blackwell

Mrs. M. M. Choat, Perry

Mrs. Raymon Caskey, Ponca City

Mrs. J. M. Jones, Perry

Mrs. W. R. King, Enid

Mrs. Paul London, Blackwell

Mrs. C. D. Merrell, Perry

Miss Alice Stogsdlil, Blackwell

Pittsburg Association

Mrs. Chas. Stinson, McAlester, Pres.

Mrs. A. D. Bolton, McAlester

Mrs. C. V. Gragg, Crowder

Mrs. R. C. Isom, Crowder

Mrs. Ed Mitchell, McAlester

Mrs. H. P. Ruble, McAlester

Mrs. J. C. Shelton, Crowder

Mrs. Ernest Thomas, McAlester

Pott-Lincoln Association

Mrs. J. P. Hill, Shawnee, Pres.

Mrs. Hollis Burge, Chandler

Mrs. D. H. Bell, Shawnee

Mrs. J. L. Downing, Chandler

Mrs. F. N. Elwell, Shawnee

Mrs. U. G. George, Shawnee

Mrs. H. H. Hammond, St. Louis

Mrs. Clarence Johnson, Macomb

Mrs. T. P. Lowry, Chandler

Mrs. J. F. Morton, St. Louis

Mrs. R. A. Rushing, Shawnee

Mrs. H. N. Richardson, Konawa,

Route 2

Miss Bertha Smith, St. Louis
Salt Fork Association

Mrs. J. W. Anderson, Alva

Tillman Association

Mrs. E. H. Winningham, Frederick, Pres.

Mrs. E. D. Gregory, Grandfield

Mrs. Tom Manning, Frederick

Marie Manning, Grandfield

Mrs. A. J. Palmer, Grandfield

Mrs. L. M. Wagnon, Frederick

Tulsa-Rogers Association

Mrs. H. G. Dahlem, Tulsa, Pres.

Mrs. Lee H. Baum, Broken Arrow

Rev. Lee H. Baum, Broken Arrow

Mrs. S. Bridgeman, Broken Arrow

Mrs. L. G. Badger, Tulsa

Mrs. Marvin Cole, Tulsa

Mrs. J. C. Hering, Tulsa

Mrs. Paul Halley, Tulsa

Mrs. George W. Hitt, Tulsa

Mrs. O. E. Humphrey, Tulsa

Mrs. S. E. Keen, Tulsa

Mrs. P. H. Moody, Tulsa

Mrs. R. L. McClung, Tulsa

Mrs. Beth Weaver Phillips, Tulsa

Mrs. J. E. Rawlings, Tulsa

Mrs. J. W. Storer, Tulsa

Miss Christine Stondridge, Tulsa

Margaret Sims, Tulsa

Mrs. L. A. Sims, Tulsa

Mrs. Hood Shannon, Tulsa

Mrs. B. M. Toland, Tulsa

Mrs. J. T. Wilborn, Broken Arrow

Mrs. H. O. Weaver, Tulsa

Mrs. I. S. Woofter, Tulsa

VISITORS IN ANNUAL MEETING

Visitors out of the State

Mrs. F. W. Armstrong, Plattsburg, Missouri

Kathleen Gibbs, Seminary Hill, Texas

Mrs. B. L. Lockett, Ogbomoso, Nigeria, West Africa

Atoka Association

Mrs. Jessie Thurmond, Coalgate

Banner Association

Mrs. J. O. Abney, Ada

Mrs. Archer, Stratford

Mrs. Edwina Andrews, Pauls Valley

Mrs. Tom Bennett, Ada

Mrs. T. T. Blanton, Pauls Valley

Mrs. Fred Bowels, Ada

Mrs. Lena Bradley, Hickory

Mrs. R. H. Brigance, Sulphur

Mrs. Max Bullock, Pauls Valley

Mrs. Nora Burks, Pauls Valley

Mrs. Ikey Calvin, Ada

Mrs. Chas. Chestnutt, Sulphur

Mrs. Martin Clark, Ada

Mrs. Eula Click, Ada

Mrs. K. B. Cobb, Pauls Valley

Mrs. M. A. Cook, Sulphur

Mrs. W. W. Cook, Stratford

Mrs. Sam Coover, Ada

Mrs. T. J. Cushman, Stratford

Mrs. A. H. Davis, Ada

Mrs. W. P. Dickey, Francis

Mrs. Joe Edwards, Pauls Valley

Mrs. M. C. Forman, Ada

Mrs. J. D. Goss, Vanoss

Miss Clara Gay, Pauls Valley

Mrs. Ruby Green, Stratford

Mrs. A. M. Gregg, Ada

Mrs. Bob Hammons, Pauls Valley

Mrs. C. H. Hatfield, Ada

Mrs. B. W. Henthman, Roff

Mrs. W. W. Hibbert, Ada

Mrs. Dick Hodges, Ada

Mrs. I. C. James, Ada

Mrs. S. D. Johns, Ada

Mrs. G. E. Kaigler, Pauls Valley

Mrs. C. B. Kimp, Allen

Mrs. J. R. Kitchel, Ada

Mrs. Josh Lee, Ada

Mrs. Sallie Little, Ada

Mrs. R. M. Maupin, Stratford

Mrs. Lulah Matthews, Francis

Mrs. Roy Meek, Ada

Mrs. H. B. Milligan, Ada

Mrs. J. T. Minyard, Roff

Mrs. M. A. Morgan, Sulphur

Mrs. M. H. Morris, Ada

Mrs. Eugene Morgan, Francis

Mrs. Toga Murphy, Ada

Willa Mae Murphy, Ada

Mrs. George McBride, Sulphur

Mrs. G. F. McComas, Francis

Mrs. G. R. Naylor, Ada

Mrs. R. W. Nolan, Ada

Mrs. Emily C. Pollard, Sulphur

Mrs. F. L. Purcell, Pauls Valley

Mrs. J. A. Ridling, Ada

Mrs. J. T. Robertson, Ada

Mrs. Haskell Rodgers, Ada
 Mrs. Grace Rodgers, Ada
 Mrs. Chas. Roseberry, Francis
 Mrs. J. A. Russell, Ada
 Mrs. O. C. Shaffer, Sulphur
 Mrs. I. H. Shelby, Ada
 Mrs. J. A. Shirrey, Ada
 Mrs. L. P. Shi, Stratford
 Mrs. J. R. Smallwood, Stonewall
 Mrs. H. H. Smith, Ada
 Mrs. Jodie Smith, Ada
 Mrs. J. B. Sparks, Pauls Valley
 Ida Standbridge, Vanoss
 Mrs. S. A. Sugg, Ada
 Mrs. W. M. Toliver, Stratford
 Mrs. Wendell Thomas, Ada
 Mrs. James M. Thompson, Ada
 Mrs. M. T. Townsend, Ada
 Mrs. O. H. Wagner, Ada
 Mrs. C. D. Ward, Pauls Valley
 Mrs. Smythe Wasson, Ada
 Mrs. Flora Welchel, Roff
 Mrs. Paul Wines, Ada
 Mrs. Gordon Witherspoon, Ada
 Miss Woods, Sulphur
 Mrs. W. H. Wright, Ada

Bryan Association

Mrs. R. H. Brown, Durant
 Mrs. A. B. Clark, Durant
 Mrs. R. L. Coombs,
 Mrs. J. M. James, Caddo
 Mrs. Cicero McAlester, Durant
 Mrs. R. R. Tompkin, Durant

Central Association

Mrs. H. H. Boston, Guthrie
 O. G. Matthews, Watonga

Chickasaw-Union Association

Mrs. Walter Adamson, Purcell
 Mrs. Jess Barnett, Purcell
 Mrs. C. S. Bos, Moore
 Mrs. O. O. Brewster, Purcell
 Mrs. Anson Campbell, Oklahoma City
 Mrs. W. T. Cost, Purcell
 Mrs. C. C. Casper, Purcell
 Miss Edith Crawley, Norman
 Miss Susan Daniel, Norman
 Mrs. V. L. Eaton, Purcell
 Mrs. A. L. Elliott, Chickasha
 Mrs. F. R. Fry, Purcell
 Mrs. J. L. Godwin, Moore
 Mrs. E. F. Hallock, Norman
 Mrs. T. R. Hardy, Purcell
 Mrs. A. M. Hickam, Chickasha
 Mrs. A. H. Huggins, Norman

Mrs. Anson Justice, Norman
 Mrs. H. R. Jacobs, Purcell
 R. W. Moorman, Moore
 Mrs. C. B. Nelson, Lindsay
 Mrs. R. E. Pasley, Purcell
 Mrs. John Porter, Purcell
 Mrs. P. R. Simms, Moore
 Mrs. S. A. Walker, Moore
 Mrs. R. L. Wallace, Chickasha
 Mrs. Clyde Wright, Oklahoma City

Concord-Kiowa Association

W. B. Smith, Cordell

Comanche-Cotton Association

Mrs. Chas. W. Anderson, Temple
 Rev. Chas. W. Anderson, Temple

Delaware-Osage Association

C. A. Kincheloe, Ponca City
 Mrs. C. C. Laughlin, Hominy

Enon Association

Mrs. F. A. Briley, Graham
 Mrs. S. D. Greenwood, Marietta
 Mrs. J. W. Northcutt, Marietta
 Mrs. W. T. McCarty, Marietta
 Mrs. Bert Parker, Marietta
 Mrs. R. I. Parrish, Graham
 Mrs. L. R. Winn, Graham
 Mrs. E. R. Yeargin, Graham

Mills Association

Mrs. F. R. Blasser, Cheyenne

Mullins Association

Mrs. Collins Hodge, Waurika

Muskogee Association

Mrs. G. C. Harrall, Muskogee

North Canadian Association

Mrs. Jim Boatwright, Seminole
 Mrs. S. U. Butts, Cromwell
 Mrs. I. W. Ballinger, Henryetta
 Mrs. Herman Bryan, Henryetta
 Mrs. Minnie Benton, Holdenville
 Mrs. Herman Cheatwood, Cromwell
 Mrs. A. L. Cox, Cromwell
 Miss Margaret Cooper, Cromwell
 Mrs. L. D. Code, Seminole
 Mrs. R. D. Crews, Seminole
 Mrs. Gladys Dicken, Seminole
 Mrs. Don R. Fraser, Wewoka
 Mrs. T. J. Fullerton, Holdenville
 Mrs. J. O. Green, Seminole
 Mrs. J. B. Gilkey, Seminole

Mrs. F. A. Hooker, Cromwell
 Mrs. B. L. Howell, Wewoka
 Mrs. H. N. Harris, Seminole
 Mrs. C. W. House, Seminole
 Mrs. W. M. Holbert, Wewoka
 Mrs. W. J. Hall, Bowlegs
 Mrs. O. L. Haddon, Holdenville
 Mrs. E. M. Judy, Henryetta
 Mrs. C. L. Kirkpatrick, Wewoka
 Mrs. W. F. Langston, Seminole
 Mrs. I. J. Lackey, Wewoka
 Mrs. J. Reed Moore, Wewoka
 Mrs. M. D. Meeks, Holdenville
 Ethel Mitchell, Cromwell
 Mrs. P. W. Moss, Henryetta
 Mrs. Claude Nall, Wewoka
 Mrs. W. S. Newkirk, Seminole
 Mrs. L. S. Parker, Wewoka
 Mrs. J. E. Rhodes, Wewoka
 Mrs. C. W. Robbins, Seminole
 Mrs. Leroy Taylor, Seminole
 Mrs. A. S. Wells, Wewoka
 Mrs. R. C. Walker, Henryetta
 Mrs. J. D. Wheeler, Henryetta
 Mrs. O. B. White, Maud
 Mrs. Draper Williamson, Henryetta
 Mrs. G. N. Whitman, Seminole
 Mrs. Whittall, Wewoka

Oklahoma County Association

Mrs. M. F. Burrus, Harrah
 Mrs. E. J. Bierman, Oklahoma City
 Mrs. A. F. Bonenberger, Oklahoma City
 Mrs. F. W. Creasey, Oklahoma City
 Blanche Linthicum, Oklahoma City
 Mrs. McGonigle, Harrah
 Clara E. Morris, Oklahoma City
 Mabel Morris, Oklahoma City
 Mrs. T. G. Netherton, Oklahoma City
 Lola Nicholson, Oklahoma City
 Mrs. H. C. Hoover, Oklahoma City
 Mrs. Myrtle Hutchinson, Oklahoma City
 Mrs. C. W. Renean, Oklahoma City
 Mrs. C. Stubblefield, Oklahoma City
 Mrs. A. F. Winans, Oklahoma City

Pawnee-Creek Association

Mrs. A. A. Dunlap, Cleveland
 Mrs. Frank George, Bristow

Perry Association

Laura B. Smith, Douglass

Pittsburg Association

Mrs. Herman Harper, McAlester
 Mrs. Sam Nigh, McAlester
 Mrs. J. B. Mickle, Indianola

Pott.-Lincoln Association

Mrs. J. L. Ashford, Shawnee
 Mrs. W. E. Brown, Shawnee
 Mrs. Charles Curb, Shawnee
 Mrs. Thos. J. Doss, Shawnee
 Mrs. A. A. Foraker, Shawnee
 Mrs. C. E. Higgins, Shawnee
 Mrs. H. H. Hisel, Shawnee
 Mrs. M. L. Hankins, Shawnee
 Mrs. M. R. Mote, Shawnee
 Mrs. B. F. Norman, Shawnee
 Mrs. T. A. Pollard, Shawnee
 Mrs. C. C. Peebles, Shawnee
 Mrs. W. B. Richardson, Shawnee
 Mrs. John Wesley Raley, Shawnee
 Mrs. C. C. Snellings, Shawnee
 Mrs. J. F. Shirey, Shawnee
 Mrs. Charles Thomas, Shawnee
 Mrs. W. H. Williams, Shawnee

Tillman Association

Mrs. F. A. Biggs, Manitou
 Mrs. R. C. Hopper, Manitou
 Mrs. Will Perkins, Tipton

Tulsa-Rogers Association

Mrs. W. E. Dicken, Tulsa
 Mrs. E. T. Johnson, Tulsa
 Mrs. Stella Patterson, Claremore
 Mrs. E. J. Robinson, Tulsa

Representatives of Oklahoma W. M. U. (Colored)

Mrs. Maude Brockway, Oklahoma City
 Mrs. Elnora Townsend, Oklahoma City
 Mrs. Clara Bunn, Oklahoma City
 Mrs. Mabel Murphy, Oklahoma City
 Miss Cora Presley, Oklahoma City

HISTORICAL

Year	Place	President	Rec. Sec'y
June, 1883,	Tahlequah	J. S. Murrow	W. P. Blake
July, 1884,	High Hill	Daniel Rogers	A. Frank Ross
June, 1885,	Hillabee	Daniel Rogers	A. Frank Ross
July, 1886,	Sasakwa	Daniel Rogers	Samuel Rice
Sept., 1887,	S. Canadian	Daniel Rogers	A. F. Ross
Sept., 1888,	Big Arbor	J. S. Murrow	Henry A. Martin
Sept., 1889,	Atoka	J. S. Murrow	F. B. Smith
Sept., 1890,	Atoka	J. S. Murrow	F. B. Smith
1891,	Muskogee	J. S. Murrow	A. F. Ross
1892,	Oklahoma City	J. S. Murrow	W. P. Blake
1893,	S. McAlester	J. S. Murrow	W. P. Blake
1894,	Ardmore	J. S. Murrow	W. P. Blake
1895,	Vinita	J. S. Murrow	W. P. Blake
1896,	Oklahoma City	J. S. Murrow	W. P. Blake
1897,	S. McAlester	J. S. Murrow	W. P. Blake
1898,	Duncan	J. S. Murrow	W. P. Blake
1899,	Muskogee	J. S. Murrow	W. P. Blake
1900,	Durant	J. S. Murrow	W. P. Hill
Gen. Association		J. M. Green	W. F. Blake
Consolidated		J. C. Stalcup	W. F. Blake
1901,	Muskogee	J. C. Stalcup	W. P. Blake
1902,	S. McAlester	J. C. Stalcup	W. P. Blake
1903,	Duncan	J. C. Stalcup	W. P. Blake
1904,	Vinita	E. D. Cameron	W. P. Blake
1905,	Oklahoma City	E. D. Cameron	W. P. Blake
1906,	Shawnee Union of State Bodies	J. A. Scott	Asst. L. W. Marks
1907,	Ardmore	J. A. Scott	W. P. Blake
1908,	Muskogee	H. M. Furmon	Asst. L. H. Holt
1909,	Chickasha	H. M. Furmon	W. P. Blake
1910,	Enid	A. J. Holt	Asst. L. H. Holt
1911,	Durant	A. J. Holt	W. P. Blake
1912,	Shawnee	C. Stubblefield	Asst. T. B. Harrell
1913,	Chickasha	C. Stubblefield	W. P. Blake
1914,	Shawnee	C. Stubblefield	Asst. T. B. Harrell
1915,	Enid	C. Stubblefield	W. P. Blake
1916,	Oklahoma City	J. C. Stalcup	Asst. E. D. Hamilton
1917,	McAlester	J. C. Stalcup	W. P. Blake
1918,	Enid	J. C. Stalcup	Asst. E. D. Hamilton
1919,	Shawnee	J. C. Stalcup	E. D. Hamilton
1920,	Blackwell	J. C. Stalcup	Asst. M. A. Summers
1921,	Oklahoma City	J. C. Stalcup	E. D. Hamilton
1922,	Altus	R. C. Miller	Asst. D. N. Curb
1923,	Ada	R. C. Miller	E. D. Hamilton
1924,	Chickasha	A. N. Hall	Asst. D. N. Curb
1925,	Muskogee	A. N. Hall	E. D. Hamilton
1926,	Enid	A. N. Hall	Asst. D. N. Curb
1927,	Tulsa	A. N. Hall	E. D. Hamilton
1928,	Ardmore	A. N. Hall	Asst. John T. Daniel
1929,	Shawnee	W. O. Leach	E. D. Hamilton
1930,	Oklahoma City	W. O. Leach	Asst. John T. Daniel
1931,	Oklmulgee	W. O. Leach	E. D. Hamilton
1932,	Ponca City	Andrew Potter	Asst. John T. Daniel
1933,	Tulsa	C. C. Morris	John T. Daniel
1934,	Ada	C. C. Morris	Asst. W. B. Smith
			John T. Daniel
			Asst. W. B. Smith

DATA

Cor. Sec'y	Preacher of Annual Sermon	Text
	J. S. Murrow	
	Daniel Rogers	
	Wesley Smith	
	R. J. Hogue	
	V. M. Thrasher	
	H. L. Moorehouse	
M. L. Brown	A. J. Essex	Col. 1:27
M. L. Brown	S. H. Mitchell	Rev. 2:18
M. L. Brown	D. Crosby	John 7:17
M. L. Brown	H. H. Cordell	Rom. 1:14
W. P. Blake	W. P. King	I Peter 4:11
J. F. Young	W. P. Blake	Neh. 2:3
J. F. Young	L. H. Holt	I John 3:14
C. Stubblefield	W. M. Hays	Phil. 1:9-10
	L. L. Smith	
C. Stubblefield	J. N. Edwards	John 14:2
L. W. Wright, Mis. Sec.	J. W. Wright	Titus 2:1
C. Stubblefield		
A. G. Washburn	A. G. Washburn	District Missionary
J. N. Edwards	J. M. Caves	Luke 10:25-37
A. G. Washburn		
J. M. Newman	J. M. Newman	Eph. 2:10
J. C. Stalcup	J. M. B. Gresham	Rom. 11:13
J. C. Stalcup	C. Stubblefield	Luke 1:15
J. C. Stalcup	J. H. Bennett	Psalms 41:19
J. C. Stalcup	H. A. Porter	John 6:67
J. C. Stalcup	Wm. Crawford	Heb. 13:8
J. C. Stalcup	A. N. Hall	Isaiah 55:4
J. C. Stalcup	J. A. Sutton	"Doctrine of Forgiveness"
J. C. Stalcup	C. Helm Jones	Heb. 10:12-13
J. C. Stalcup	J. R. Jester	Eph. 3:14-21
J. C. Stalcup	C. Helm Jones	I Peter 2:21
J. C. Stalcup	Wm. Crawford	"The Uplifted Christ"
J. C. Stalcup	H. H. Hulten	Heb. 4:15
J. C. Stalcup	E. G. Butler	Matt. 28:18-20
J. C. Stalcup	C. E. Floyd	Jer. 6:6
F. M. McConnell	G. H. Stigler	Phil. 4:4-6
F. M. McConnell	E. L. Compere	John 21:15-18
F. M. McConnell	C. Stubblefield	Rom. 11:13
F. M. McConnell	A. Potter	Psalms 24
F. M. McConnell	S. J. Porter	I Cor. 1:30
F. M. McConnell	R. C. Miller	II Cor. 3:18
J. B. Rounds	Holmes Nichols	I John 2:2
J. B. Rounds	W. O. Anderson	Rom. 8:28
J. B. Rounds	A. N. Hall	
J. B. Rounds	John A. Huff	John 14:16; Acts 1:8; Rev. 2:7
J. B. Rounds	W. Lee Rector	I Cor. 3:11
J. B. Rounds	W. W. Chancellor	Jno. 3:9
J. B. Rounds	W. O. Leach	Matt. 16:18
J. B. Rounds		
J. B. Rounds	J. W. Hodges	John 11:14
J. B. Rounds	T. L. Holcomb	Gen. 45:24
J. B. Rounds	T. P. Haskins	Job 13:15
Andrew Potter	T. W. Medearis	I Cor. 15:1-3
Andrew Potter	J. W. Storer	II Kings 7:9

Table of Contents

CONSTITUTION AND BY-LAWS.....	7
GENERAL INFORMATION.....	11
Board of Directors.....	12
Place of Meeting, Time, Preacher.....	11
Trustees, Oklahoma Baptist University.....	12
HISTORICAL DATA.....	184
OFFICERS OF THE CONVENTION.....	11
OKLAHOMA MINISTERS.....	109
PROCEEDINGS	25
REPORTS:	
Baptist Messenger.....	31
Board of Directors and Corresponding Secretary.....	41
Brotherhood Organization.....	65
Christian Education.....	56
Committee on Auxiliaries.....	32
Committee on Committees.....	72
Committee on Credentials.....	25
Financial Audit.....	75
Hundred Thousand Club Committee.....	71
Indian Work.....	39
Memorials	55
Missions	38
Nominating Committee.....	11
Oklahoma Baptist Orphans' Home.....	66
O. B. U. President.....	58
Offerings by Associations and Churches.....	90
Religious Literature.....	28
Systematic Benevolences.....	54
Temperance and Social Service.....	68
RESOLUTIONS:	
Constitutional Changes (Board of Directors).....	40
Constitutional Changes (Board of Trustees).....	48
Regarding Ada Hospitality.....	73
Regarding Indian Affairs.....	73
ROLL OF MESSENGERS.....	13
ROLL OF VISITORS.....	21
WOMAN'S MISSIONARY UNION.....	127