

MINUTES *of the* THIRTIETH.  
ANNUAL CONVENTION

*of the*

BAPTIST GENERAL  
CONVENTION  
OF OKLAHOMA



*Being also the Fifty-third Annual General Meeting of  
Baptists Organized at Tahlequah, Indian Terri-  
tory, June First, Eighteen Hundred Eighty-Three.*



*Held with the*  
First Baptist Church Enid, Oklahoma  
*November 13 & 14, 1935*

# In Memoriam

---

R. H. BUTLER  
Loved his Lord and His Cause

---

W. R. CHANDLER  
Gave his best to his Lord

---

JOHN CRAWFORD  
Ever at his Master's Work

---

C. M. HUNDLEY  
Labored Earnestly for the Baptist Cause

---

R. J. MORGAN  
Blessed be his Memory.

---

W. J. McCOLLUM  
Pioneer Preacher—Beautiful Life

---

J. H. McLAUGHLIN  
Brother Beloved—Kingdom Builder

---

Z. F. OSBORN  
His Works Follow Him

---

MRS. F. M. OVERLEES  
Granddaughter of Chief Journey Cake

---

W. B. PIERCE  
Constructive Pastor—Fruitful Servant

---

H. B. ROBERTS  
True to his Call and Commission

---

T. W. STEVENS  
Faithful Deacon, Loyal Church Member

---

S. N. WILSON  
Labored Long, Loved by Multitudes



W. S. WILEY

Pioneer Preacher in Indian Territory. Twelve years Field Secretary, American Baptist Publication Society. Twenty-five years Field Secretary of Southern Baptist Sunday School Board. Trustee of Oklahoma Baptist University for several years. Trustee of Southern Baptist Seminary at his death. A long life of eventful and fruitful service.

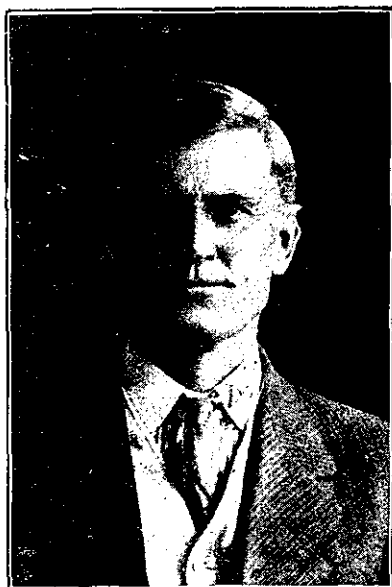

C. H. CARLETON

Pioneer Pastor and Missionary in Eastern Oklahoma. A devoted servant of God for forty-one years. His life was spent in winning the lost, building churches, and establishing the Baptist Cause. Recognized as one of the most valuable men in the formative years of Oklahoma Baptist work.



W. T. McCLUNG

Nearly fifty years in Baptist Ministry. Father of four Baptist Preachers. Baptized over four thousand persons. Now enjoying his Heavenly Home.

# Constitution

## Article I—Name

Section 1. This body shall be known as the Baptist General Convention of the State of Oklahoma.

## Article II—Constituency

Section 1. This Convention shall consist of messengers appointed by Baptist Churches co-operating with and contributing to the work of the convention.

Section 2. Each Church shall be entitled to three messengers and one additional messenger for every fifty members, provided that no church shall have over ten messengers.

## Article III—Object

Section 1. This Convention shall have no ecclesiastical authority or power whatever and shall never assume to write creeds or to exercise judicial or legislative control over the churches.

Section 2. This convention is a purely co-operative body and its purpose shall be to furnish a means by which the Churches of Christ in their sovereign capacity can work together in promoting all the denominational enterprises which they deem necessary in carrying out the great commission.

## Article IV—Officers

Section 1. The officers of this convention shall be a President, two Vice-presidents, Recording Secretary, Assistant Recording Secretary, Corresponding Secretary-Treasurer, and Historical Secretary, provided that the Corresponding Secretary may be Treasurer.

Section 2. These officers shall be elected by ballot annually and shall hold their respective offices until their successors are elected.

Section 3. The duties of these officers shall be those usually required in similar organizations.

## Article V.—Boards, Trustees and Committees

Section 1. This Convention shall have power to appoint such Boards, Trustees and Standing Committees as shall be necessary for the handling of the affairs of the Convention.

Section 2. That these Boards, Trustees and Standing Committees shall make annual detailed reports of all transactions fully covering all work committed to them by this Convention.

## Article VI.—Board of Directors

Section 1. There shall be a Board of Directors appointed by this Convention through which this Convention shall function in its co-operative work.

Section 2. This Board shall consist of the President and Recording Secretary of the Convention and thirty-two (32) other members who shall be chosen by the Convention, at the annual meeting. The term of office for these members shall be four (4) years, eight (8) of them shall retire annually and shall not be eligible for re-election to this Board for a period of one (1) year.

Section 3. The Board shall, in case of vacancy, elect a Corresponding Secretary. He shall be the official superintendent of all the work of this Board and shall make full report of all matters committed to it. He may also be Treasurer of the Board.

**Section 4.** This Board shall appoint all missionaries, fix all salaries of all workers employed and determine the fields of work for each.

#### **Article VII.—Proceedings**

**Section 1.** The proceedings of this Convention, the report of the Board of Directors, and such useful information as the Secretary may be able to obtain from the proceedings of the Convention shall be published and distributed annually among the Churches.

#### **Article VIII.—Annual Meetings**

**Section 1.** The Convention shall hold its meetings annually at such time and place as it may determine. Special meetings may be called and the time and place of meeting may be changed by the officers of the Convention with the consent of the Board of Directors, in case of an emergency deemed sufficient to justify.

#### **Article IX.—Special Funds**

**Section 1.** All funds paid into the treasury of the Convention for any special object shall be applied according to the designation of the donors.

#### **Article X.—Change of Constitution**

**Section 1.** This Constitution may be amended by a two-thirds vote of the members present at any regular annual meeting provided that proposed amendment be submitted in writing one year before action is taken on same, or provided such amendment be recommended by the Board two months prior to the meeting of the Convention in Oklahoma Baptist State paper.

**Section 2.** Section 1 of Article III shall not be changed or amended but shall be held inviolate.

### **BY-LAWS OF THE BAPTIST GENERAL CONVENTION OF THE STATE OF OKLAHOMA**

#### **ARTICLE I**

**Section 1.** The business and the property of the Baptist General Convention of the State of Oklahoma shall be managed and controlled by the Board of Directors.

The number of Directors shall be thirty-four (34).

The President of the Convention shall be Ex-officio President of the Board of Directors, and the Recording Secretary of the Convention shall be Ex-officio Secretary of the Board of Directors.

**Section 2.** The Board of Directors shall be elected by a majority vote of the Baptist General Convention of the State of Oklahoma in its annual Convention, which meets from year to year, as hereinafter provided: the term of office for these members shall be four years. Eight (8) of them shall retire annually and shall not be eligible for re-election to this board for a period of one year.

**Section 3.** The date for the annual meeting of the State Convention of the Baptist General Convention of the State of Oklahoma shall be set by the Board of Directors herein provided for, unless the Convention itself in its annual meeting designates the day and place where its next annual convention shall be held, provided that the Board of Directors for good cause may advance or postpone the date set for the annual convention and may likewise select a place for the holding of the convention.

**Section 4.** In case of any vacancy in the Directors the remaining Directors by an affirmative vote of the majority thereof may elect a successor to hold the office for the unexpired portion of the term of the Director whose place shall be vacant and until the election of a successor.

Section 5. The Directors shall hold quarterly meetings at Oklahoma City, Oklahoma, and such special meetings as the President in his judgment may call.

Section 6. The Board of Directors after its first meeting after the adoption of these By-Laws shall by proper action designate the day upon which each quarterly meeting shall be held, as above provided.

Section 7. Seven members shall constitute a quorum for the transaction of business.

#### ARTICLE II

Section 1. The Board of Directors shall elect from the Directors an Executive Committee and shall designate for such Committee a Chairman, who shall continue to be Chairman of the Committee during the pleasure of the Board of Directors. The Executive Committee shall perform such duties as may be referred to it for action by the general Board of Directors from time to time.

Section 2. All actions of the Executive Committee shall be reported to the Board of Directors at its meeting next succeeding such action, and shall be subject to revision or alteration by the Board of Directors.

#### ARTICLE III

Section 1. The Executive Officers of the Board of Directors shall be:  
A President of the Board of Directors, elected by the Convention itself.

Two Vice-Presidents, selected by the Board.

A Recording Secretary, elected by the Convention.

An Assistant Recording Secretary, elected by the Board.

A Corresponding Secretary and Treasurer, elected by the Convention.

A Historical Secretary, elected by the Board.

Section 2. All officers and agents, other than those elected by the General Convention, shall be subject to removal at any time by the affirmative vote of a majority of the whole Board of Directors. All officers, agents and employees, other than officers elected by the General Convention, shall hold office at the discretion of the Board of Directors.

Section 3. The President of the Board of Directors shall preside at all meetings of the Board, and by virtue of his office shall be a member of the Executive committee. He shall have general supervision of such matters as may be designated by the Board of Directors.

Section 4. The Vice-President, in the absence of the President, shall perform the duties of the President of the Board.

Section 5. The Board of Directors shall have the power to appoint a General Counsel to represent the Board in such legal matters as may require legal action or advice.

Section 6. The Treasurer shall have custody of all the funds and securities of the Baptist General Convention of the State of Oklahoma, and when necessary or proper shall endorse on behalf of the Convention for collection, checks, notes, and other obligations, and shall deposit the same to the credit of the Convention in such bank or banks or depository as the Board of Directors may designate. The Treasurer shall make quarterly reports of all funds or securities coming into his hands, to the Board of Directors, who shall audit and check the same and give the same their approval in writing.

Section 7. The Recording Secretary shall keep the minutes of all meetings of the Board of Directors in books provided for that purpose. He shall attest with the President all contracts authorized by the Board



of Directors or by the General Convention and shall affix the seal of the Convention thereto; and he shall perform all the duties incident to the office of Secretary, subject to the control of the Board of Directors.

The office of Corresponding Secretary and Treasurer may be held by one and the same person.

#### ARTICLE IV

Section 1. The By-Laws shall be adopted by the General Convention and when once adopted the Board of Directors shall have the power to amend the By-Laws of the Convention by a vote of two-thirds of all the Directors at any regular or special meeting of the Board, provided that the notice calling the Board together shall specify that amendments to the By-Laws will be voted upon at that meeting, provided that in case of an emergency three-fourths of all the Directors voting therefor, the By-Laws may be amended at any general or special meeting of the Board without notice.

#### ARTICLE V

Section 1. The By-Laws herein adopted shall conform to the Constitution of the Baptist General Convention of the State of Oklahoma, which has been adopted, and in case of conflict between the By-Laws and the Constitution the provisions of the Constitution shall prevail.

Section 2. The Board of Directors may provide for auxiliary corporations working in connection with and in harmony with the Baptist General Convention of the State of Oklahoma, but such auxiliary corporations or associations shall be subject to the general control of the Board of Directors of the Convention.

Section 3. No bond, mortgage, or other evidence of debt shall be executed by any auxiliary corporation, or association, involving any of the property of the Baptist General Convention of the State of Oklahoma.

Section 4. The Board of Directors herein provided for shall only execute bonds, mortgages, and other evidence of indebtedness when expressly authorized so to do by the General Convention, except that in cases of emergency a three-fourths majority of the Board may authorize the incurring of indebtedness, but the same shall be done only in cases of emergency which were unforeseen by the General Convention at its annual convention.

Section 5. The Board of Directors through the President and Secretary thereof shall make a general report of all its accounts at the annual convention of the Baptist General Convention of the State of Oklahoma

#### ARTICLE VI.

Section 1. No existing institution or agency of this convention shall launch any move or enterprise calling for the expenditure of money apart from usual operating expenses, until same has been presented to the Executive Board and published in the Baptist State Paper at least six months prior to the coming of the convention of the same year.

Section 2. No new enterprise shall be launched by any group or agency of the convention without notice served as provided in Section 1.

Section 3. In case any proposal not so conforming with this request comes to the convention direct, it shall be laid over until the following convention a year hence.

# Officers of the Convention

|  |               |
|--|---------------|
| <b>President</b>                         |               |
| C. C. Morris.....                        | Ada           |
| <b>Vice-Presidents</b>                   |               |
| J. W. Bruner.....                        | Chickasha     |
| P. J. Conkwright.....                    | Sapulpa       |
| <b>Recording Secretary</b>               |               |
| John T. Daniel.....                      | Oklahoma City |
| <b>Assistant Recording Secretary</b>     |               |
| W. E. Smith.....                         | Cordell       |
| <b>Corresponding Secretary-Treasurer</b> |               |
| Andrew Potter.....                       | Oklahoma City |
| <b>Historical Society</b>                |               |
| J. B. Rounds.....                        | Oklahoma City |

## General Information

**PLACE OF MEETING:** Oklahoma City, Okla.

**TIME:** 9:30 A. M., November 11, 1936.

**PREACHER OF CONVENTION SERMON:** A. F. Wasson, Alva.

**ALTERNATE:** H. L. Janes, Hobart.

## Report of Committee on Nominations

### Time and Place

The committee recommends that the Convention convene on November 11, 1936, with the First Baptist Church of Oklahoma City.

Preacher of Convention sermon, Rev. A. F. Wasson, Alva, Oklahoma.

Alternate: Rev. H. L. Janes, Hobart, Oklahoma.

### Board of Directors

#### One Year

A. A. Duncan, McAlester  
 Elmer Ridgeway, Oklahoma City  
 Harry Morgan, Woodward  
 Geo. C. Boston, Pawhuska  
 O. M. Stallings, Tulsa  
 E. W. Graalman, Blackwell  
 Rupert Naney, Oklahoma City  
 Oren C. Reid, Lawton

#### Two Years

John A. Robinson, Miami  
 E. V. Mashburn, Oklahoma City  
 J. W. Bruner, Chickasha  
 R. W. Leazer, Altus  
 A. F. Wasson, Alva  
 H. T. Wiles, Oklahoma City  
 E. L. Watson, Okmulgee  
 E. V. Brownlow, Martha

**Three Years**

J. W. Storer, Tulsa  
 J. C. Hendricks, Tahlequah  
 Chesterfield Turner, Shawnee  
 Augule Henry, Bartlesville  
 W. O. Leach, Clinton  
 H. W. Stigler, Frederick  
 Ernest Quick, Pauls Valley  
 R. C. Miller, Durant

**Four Years**

C. E. Wilbanks, Ardmore  
 B. M. Jackson, Enid  
 H. L. Janes, Hobart  
 E. W. Westmoreland, Heavener  
 W. E. White, Hugo  
 Patrick L. Murphy, Cushing  
 Roy L. Hurst, Duncan  
 H. O. Morris, Atoka

Ex-officio members: C. C. Morris, Ada; John T. Daniel, Oklahoma City.

**Trustees Oklahoma Baptist University****One Year**

Glenn E. Matter, Bartlesville  
 T. G. Nanney, Wewoka  
 J. M. Jones, Perry  
 J. W. Hollums, Cushing  
 C. Bowles, Ponca City  
 J. C. Wilhelm, Tulsa  
 Ray Evans, Shawnee  
 W. R. Wallace, Oklahoma City

**Two Years**

O. L. Gibson, Stillwater  
 J. L. Ford, Shawnee  
 H. G. Bennett, Stillwater  
 E. A. Abernethy, Altus  
 G. S. Baxter, Shawnee  
 A. N. Stanfield, Guymon  
 Davis Barber, Erick  
 I. W. Shannon, Tulsa

**Three Years**

T. W. Medearis, Miami  
 J. W. Hodges, El Reno  
 K. D. Turner, Mangum  
 R. L. McClung, Tulsa  
 C. C. Hatchett, Durant  
 Frank Buck, Shawnee  
 C. B. Briggs, Wilburton  
 Paul Cullen, Muskogee

**Four Years**

W. R. White, Oklahoma City  
 Earl Hatchett, Blackwell  
 W. B. Bizzell, Norman  
 B. F. C. Morris, Oklahoma City  
 J. B. Tate, Tulsa  
 O. Hamblen, Healdton  
 B. I. Cherry, Bristow  
 A. B. White, Sulphur

**Endowment Commission**

D. B. Ellis, Oklahoma City, one year  
 W. R. Wallace, Oklahoma City, two years  
 C. C. Hatchett, Durant, three years  
 J. Lloyd Ford, Shawnee, four years  
 Andrew Potter, Oklahoma City

**Committee for Baptist Brotherhood**

|                                |                        |
|--------------------------------|------------------------|
| J. E. George, Enid.....        | President              |
| Geo. K. Hunter, Shawnee.....   | Recording Secretary    |
| E. J. Grants, Guymon.....      | Panhandle District     |
| D. S. Wolfinger, Woodward..... | Northwest District     |
| Asa Keith, Elk City.....       | West Central District  |
| W. P. Fowler, Duncan.....      | Southwest District     |
| L. L. Wilkins, Tonkawa.....    | North Central District |
| Homer Grimmatt, Anadarko.....  | Central District       |
| Dr. Chas. A. Thomas, Ada.....  | South Central District |
| L. H. McPherson, Miami.....    | Northeast District     |
| N. B. Shouse, Muskogee.....    | East Central District  |
| Phobie Lee, Spiro.....         | Southeast District     |

Respectfully submitted,

H. W. Stigler  
 A. N. Stanfield  
 Oren C. Reid  
 W. R. King  
 H. T. Wiles  
 Committee.

# Report of the Credentials Committee

## ROLL OF MESSENGERS

### —A—

Abercrombie, Rev. C. L., Gould  
 Alder, Rev. L. B., Sayre  
 Allee, Rev. Frank, Barnsdall  
 Allen, Mrs. A. A., Bristow  
 Allen, E. Otis, Oklahoma City  
 Allen, Mrs. E. Otis, Okla. City  
 Alexander, Mrs. Will, Marshall  
 Anderson, Glen, Hugo  
 Anderson, Mrs. J. W., Alva  
 Appleton, Mrs. J. W., Buffalo  
 Archer, Rev. I. W., Caddo  
 Arney, Elmer, Garber  
 Asher, Mrs. T. J., Bristow  
 Atherton, Rev. E. H., Hooker  
 Auffill, Rev. Lee, Tyrone  
 Auffill, Mrs. Lee, Tyrone  
 Aulick, Dr. A. L., Shawnee  
 Aulick, Mrs. A. L., Shawnee  
 Austin, Mrs. W. C., Altus  
 Autry, Rev. Roy, Dewey  
 Autry, Mrs. Roy, Dewey  
 Ayres, Mrs. W. L., Carmen

### —B—

Baisch, Paul M., Roosevelt  
 Baker, Rev. Alvin, Wakita  
 Baker, Mrs. Alvin, Wakita  
 Baker, Rev. Joe, Noble  
 Ball, Mrs. B. L., Rocky  
 Balthrop, W. M., Marietta  
 Balthrop, Mrs. W. M., Marietta  
 Bandy, Mrs. R. Y., Bartlesville  
 Barber, Rev. D. D., Erick  
 Barnard, Mrs. Thos. R., Orienta  
 Barns, John, Texhoma  
 Barron, Mrs. J. W., Okla. City  
 Barrett, Mrs. D. I., Bartlesville  
 Bates, Mrs. Charles T., Ada  
 Baxter, Miss Alice, Bartlesville  
 Beard, Rev. Roe R., Pawnee  
 Beard, Mrs. Roe R., Pawnee  
 Beck, Rev. Haskell, Mooreland  
 Bellamy, Rev. Guy, Okla. City  
 Bennett, Floyd, Guthrie  
 Benson, Rev. D. A., Waynoka  
 Benson, Mrs. D. A., Waynoka  
 Bergen, Rev. Clarence E., Picher  
 Best, Mrs. John, Oklahoma City  
 Birdsall, Mrs. Frank, Fairfax  
 Birdsong, Mrs. L., Oklahoma City  
 Bland, Rev. Ben F., Muskogee

Bland, Mrs. B. F., Muskogee  
 Blackwelder, Mrs. A. M., Balko  
 Blosser, Mrs. F. R., Cheyenne  
 Booher, Miss Irma, Clinton  
 Boling, Mrs. E. J., Billings  
 Bonner, Rev. Roy L., Wilson  
 Borden, Burse B., Shawnee  
 Boston, Rev. H. H., Guthrie  
 Boston, Rev. G. C., Pawhuska  
 Boston, Rev. W. A., Maramec  
 Bourne, Mrs. R. F., Woodward  
 Bowles, Dr. C., Ponca City  
 Bowles, Mrs. C., Ponca City  
 Boyd, Mrs. T. E., Texhoma  
 Boyle, Rev. J. G., Greenfield  
 Boyle, Mrs. J. G., Greenfield  
 Boyle, Jessie Pearl, Greenfield  
 Boyle, Mr. W. L., Waynoka  
 Boyle, Mrs. W. L., Waynoka  
 Bradbury, Mrs. E. M., Edmond  
 Bradley, Rev. J. H., Cheyenne  
 Bradley, W. E., Texhoma  
 Braswell, Rev. C. E., Carter  
 Braswell, Mrs. C. E., Carter  
 Braswell, Gladys, Carter  
 Brennan, Mrs. Belva, Okla. City  
 Brewer, Mrs. M. L., Pryor  
 Brewer, Mrs. Ruth, Fairview  
 Brown, Mrs. A. L., Bixby  
 Brown, Mr. A. L., Bixby  
 Brown, Mrs. T. D., Tulsa  
 Browning, Mrs. W. M., Waurika  
 Brownlow, Rev. E. V., Martha  
 Bruner, Dr. J. W., Chickasha  
 Bruner, Mrs. J. W., Chickasha  
 Bryan, Rev. W. A., Wynnewood  
 Buchanan, Miss Mabel, Enid  
 Burge, Rev. Hollis A., Chandler  
 Butner, Mrs. D. L., Vinita  
 Byrd, Mrs. Chas., El Reno  
 Byrd, Chas., El Reno  
 Byfield, Mrs. B. S., Orienta

### —C—

Camp, Mrs. Mark, Seminole  
 Campbell, Rev. E. N., Rocky  
 Campbell, Mrs. E. N., Rocky  
 Campbell, Mrs. J. A., Tulsa  
 Cantrell, Susie, Thomas  
 Carleton, Rev. J. Paul, Buffalo  
 Carleton, Rev. J. W., Leedey  
 Carleton, Rev. W. A., Comanche

Carnett, Mrs. J. B., Ponca City  
 Casada, Miss Lydia, Oilton  
 Casebier, Mrs. Lenlie, Covington  
 Casey, S. H., Crescent  
 Casey, Mrs. S. H., Crescent  
 Castleman, Chas., Pond Creek  
 Castleman, Mrs. Chas., Pond Creek  
 Carrier, Mrs. W. W., Nash  
 Carter, Rev. E. O., St. Louis  
 Carter, Mrs. E. O., St. Louis  
 Cavness, W. E., Hollis  
 Cavness, Mrs. W. E., Hollis  
 Caylor, J. W., Balko  
 Caylor, Mrs. J. W., Balko  
 Chambers, R. M., Okla. City  
 Chandler, Mrs. C. C., Clinton  
 Chapman, Rev. J. W., Woodward  
 Chapman, Rev. K. L., Ft. Cobb  
 Cherry, Rev. B. I., Bristow  
 Ciampitt, Vera, Waynoka  
 Clark, Rev. A. O., Okmulgee  
 Clark, Mrs. A. O., Okmulgee  
 Clemens, Mrs. Rose B., Ponca City  
 Cleveland, Mrs. Mark, Skiatook  
 Clinton, Rev. J. I., Reydon  
 Clinton, Mrs. J. I., Reydon  
 Close, Fred, Norman  
 Cole, Rev. M. G., Tulsa  
 Cole, Mrs. M. G., Tulsa  
 Collins, J. L., Oklahoma City  
 Collins, Mrs. J. L., Okla. City  
 Combrink, Willie, Billings  
 Combrink, Mrs. Henry, Billings  
 Conger, Eulene, Rush Springs  
 Conkwright, Rev. P. J., Sapulpa  
 Conkwright, Mrs. P. J., Sapulpa  
 Conlee, Mrs. P. B., Ardmore  
 Cook, T. W., Tahlequah  
 Cook, Rev. Maurice A., Sulphur  
 Cook, Rev. H. E., Chickasha  
 Cook, Mrs. H. E., Chickasha  
 Cook, S. E., Walters  
 Cooley, Rev. W. O., Delhi  
 Cooley, Mrs. W. O., Delhi  
 Coombs, Mrs. L. S., Blackwell  
 Cooper, Mrs. H. C., Okla. City  
 Cost, Rev. W. T., Purcell  
 Cost, Mrs. W. T., Purcell  
 Covalt, Mrs. E. R., Sharon  
 Cowling, Mrs. R. E., Okla. City  
 Cox, Rev. Fred J., Pauls Valley  
 Cullen, Rev. Paul B., Muskogee  
 Cuthbertson, Mrs. S. S., Garber  
 Crabbs, Mrs. A. R., Rhea  
 Crabs, Ralph, Perkins  
 Crabtree, Rev. John, Muskogee  
 Crabtree, Mrs. John, Muskogee  
 Cralle, Edith, Norman

Crawford, Leroy, Tonkawa  
 Creasey, Mrs. F. W., Okla. City  
 Creswell, Rev. W. E., Okla. City  
 Creswell, Mrs. W. E., Okla. City  
 Crouch, Rev. John, Perkins

## —D—

Daniel, Susan, Norman  
 Daniel, Rev. John T., Okla. City  
 Darby, Mrs. Jessie, Marshall  
 Dareing, Rev. M. R., Quapaw  
 Darnall, Mrs. C. A., Bartlesville  
 Davidson, Vera Mae, Chickasha  
 Davis, Rev. Geo. A., Delaware  
 Davis, Rev. Hale V., Okla. City  
 Davis, Mrs. Hale V., Okla. City  
 Davis, Rev. G. W., Okemah  
 Dawson, E. G., Hennessey  
 Dawson, Mrs. E. G., Hennessey  
 Deal, Mrs. A. W., Jones  
 Dean, Joe M., Guymon  
 Dedmon, Mrs. Carl, Shawnee  
 Deering, Claybron, Graham  
 Denny, Mrs. C. W., Weatherford  
 Devine, Rev. I. G., Vian  
 Devine, Mrs. I. G., Vian  
 Dicken, Mrs. Ben, Okla. City  
 Dillon, Garrie L., Enid  
 Dodd, Rev. R. D., Texhoma  
 Doss, Rev. T. J., Shawnee  
 Dove, Mrs. S. A., Skiatook  
 Doyle, Matthew, Arnett  
 Duerksen, Sophia, Enid  
 Dugan, G. S., Walters  
 Dugan, Mrs. G. S., Walters  
 Duncan, Dr. A. A., McAlester  
 Duncan, Mrs. Rebecca, Fairmont  
 Dunlap, Stuart, Greenfield  
 Dunlap, Mrs. Stuart, Greenfield  
 Dunn, Mrs. Rex, Waynoka  
 Durham, Rev. Roy, Bluejacket  
 Drake, Rev. Geo. P., Drumright

## —E—

Eaton, Mrs. Mary, Purcell  
 Edwards, Rev. J. B., Bowlegs  
 Edwards, Mrs. J. B., Bowlegs  
 Edwards, Seth, Ames  
 Edwards, Mrs. Seth, Ames  
 Edwards, Emma, Ames  
 Elkin, Mrs. W. S., Okla. City  
 Eldridge, Rev. James R., Okla. City  
 Eldridge, Mrs. J. R., Okla. City  
 Elsey, Rev. B. H., Madill  
 Elsey, Mrs. B. H., Madill  
 Elwell, Dr. F. N., Shawnee  
 Elwell, Mrs. F. N., Shawnee  
 Elwell, Georgia, Shawnee

Erwin, Mrs. Frantz B., Okla. City  
 Evans, Mrs. Hester C., Cherokee  
 Evans, John J., Thomas

## —F—

Fagala, Rev. W. L., Gage  
 Fairchild, Mrs. H. A., Ardmore  
 Farrell, Mrs. Wilson, Alva  
 Farot, Mrs. Ella, Waynoka  
 Farmer, T. H., Oklahoma City  
 Faubion, O. B., Oklahoma City  
 Felkel, Mrs. Geo., Alva  
 Felkel, Alfred, Buffalo  
 Felkel, Mrs. Alfred, Buffalo  
 Finley, Mrs. Geo., Chickasha  
 Finley, Geo., Chickasha  
 Finley, Mrs. H. G., Medford  
 Finley, Rev. H. G., Medford  
 Fitzpatrick, Ruia, Chickasha  
 Flood, Mrs. E. O., Mt. View  
 Foster, Rev. Clyde J., Shawnee  
 Foster, Mrs. A., Ada  
 Foster, Rev. J. D., Gotebo  
 Fowlkes, Rev. J. T., Miami  
 Fowlkes, Mrs. J. T., Miami  
 Foust, Mrs. W. E., Okla. City  
 Fowler, W. P., Duncan  
 Fulgham, Rev. I. W., Wagoner  
 Fulgham, Mrs. I. W., Wagoner  
 Frazier, Mrs. Floyd, Ponca City  
 Franklin, Rev. Barnard, Broken  
 Bow  
 Franklin, Mrs. Barnard, Broken  
 Bow  
 Franklin, Rev. J. J., Ponca City  
 Franklin, Mrs. W. L., Carmen  
 Funk, W. P., Duncan  
 Fuss, Adeline, Pawnee

## —G—

Gallagher, Mrs. L. E., Skiatook  
 Gallaway, Mrs. Connie, Erick  
 Gardner, Rev. J. H., Sentinel  
 Gardner, Mrs. J. H., Sentinel  
 Gartman, S. C., Sasakwa  
 Gash, Rev. J. O., Eldorado  
 Gass, Mrs. Chas., Driftwood  
 Geis, Edwin, Cherokee  
 Geis, Mrs. Edwin, Cherkoe  
 George, Mrs. Dewey, Okla. City  
 George, J. C., Okemah  
 George, Mrs. J. C., Okemah  
 George, J. E., Enid  
 Gerwin, Mrs. F. O., Fairview  
 Gibson, Rev. O. L., Stillwater  
 Glenn, D. C., Oklahoma City  
 Glory, Richard, Stilwell  
 Goodpasture, Mrs. E. W., Wau-  
 komis

Gorrell, Lavada, Woodward  
 Gough, Mrs. Chase, Tipton  
 Graalman, E. W., Blackwell  
 Graham, H. W., Comanche  
 Grantz, E. J., Guymon  
 Grantz, Mrs. E. J., Guymon  
 Graves, Luther, Blanchard  
 Gray, Jack, Ada  
 Gray, Rev. James V., Anadarko  
 Green, Rev. Virgil, Cooperton  
 Gregg, Rev. A. L., Marlow  
 Gregg, Mrs. A. L., Marlow  
 Gregory, Rev. E. D., Grandfield  
 Gregory, Mrs. E. D., Grandfield  
 Griffin, H. L., Maud  
 Griffin, Mrs. H. L., Maud  
 Grindstaff, W. E., Sharon  
 Grubbs, Mrs. Eula, Ardmore  
 Gurley, G. A., Ramona

## —H—

Hackett, Mrs. H. B., Okla. City  
 Haddon, Mrs. Orville, Holdenville  
 Haga, Mrs. Cecil, Garber  
 Haley, Rev. H. P., Chickasha  
 Haley, Rev. J. A., Chickasha  
 Haley, Mrs. J. A., Chickasha  
 Hall, Mrs. H. C., Perry  
 Hall, Mrs. Med, Crescent  
 Hall, Mrs. Viola, Bowlegs  
 Hallock, Rev. E. F., Norman  
 Hamblen, H. V., Corum  
 Hamblen, O., Healdton  
 Hamblen, Mrs. O., Healdton  
 Harbaugh, Mrs. C. A., Enid  
 Hardey, Mrs. W. T., McAlester  
 Harris, E. J., Ryan  
 Harris, H. J., Enid  
 Harris, John Roy, Shawnee  
 Harris, R. D., Driftwood  
 Harrison, M. C., Tulsa  
 Harrison, Mrs. M. C., Tulsa  
 Hartman, Rev. Chas. K., Pond Crk.  
 Harvey, Rev. W. B., Okla. City  
 Harvey, Mrs. W. B., Okla. City  
 Harz, Mrs. G. H., Bristow  
 Haskins, Rev. T. P., Okla. City  
 Haughawout, Mrs. W. H., Perry  
 Hatchett, Rev. E. W., Blackwell  
 Hathcock, Rev. D. P., Olustee  
 Hathcock, Mrs. D. P., Olustee  
 Hawes, Rev. J. M., Okeene  
 Hawes, Mrs. J. M., Okeene  
 Hawes, Rev. W. H., Cleveland  
 Hawkins, Rev. B. S., Loco  
 Hawkins, Mrs. B. S., Loco  
 Hawkins, Mrs. Grace, Billings  
 Hawkins, Mrs. Fred, El Reno  
 Hayden, Lela Gail, Ada

Heard, Rev. J. G., Lexington  
 Hebard, Rev. Roger D., Laverne  
 Hedin, Rev. Alvin W., Yukon  
 Hedin, Mrs. A. W., Yukon  
 Hendrex, Mrs. G. E., Pryor  
 Hendricks, Rev. C. E., Billings  
 Hendricks, Rev. J. C., Tahlequah  
 Hendricks, Louis, Tulsa  
 Henry, Rev. Auguie, Bartlesville  
 Henry, Mrs. Auguie, Bartlesville  
 Henry, Fred, Seminole  
 Henry, Mrs. Fred, Seminole  
 Hering, Mrs. J. C., Tulsa  
 Herrmann, Mrs. Frank, Okla. City  
 Hibbert, W. W., Oklahoma City  
 Hibbert, Mrs. W. W., Okla. City  
 Hickok, Rev. Ralph, Nash  
 High, Mrs. J. T., Walters  
 Hightower, Mrs. L. H., Okla. City  
 Hildinger, H. L., Nash  
 Hildinger, Mrs. H. L., Nash  
 Hill, Mrs. Floyd, Okla. City  
 Hill, Rev. Ralph A., Waurika  
 Hill, Mrs. Ralph A., Waurika  
 Hill, L. S., Elmer  
 Hitt, Rev. H. Ernest, Pawnee  
 Hitt, Mrs. Doris, Tulsa  
 Hodge, Mrs. G. E., Blackwell  
 Hodge, Mr. J. S., Pond Creek  
 Hodges, C. Thomas, McAlester  
 Hodges, Rev. J. W., El Reno  
 Hodges, Mrs. J. W., El Reno  
 Holden, Homer H., Medford  
 Solcomb, Rev. R. C., Idabel  
 Holcomb, T. B., Oklahoma City  
 Holder, Rev. J. G., Shattuck  
 Holley, Mrs. J. J., Edmond  
 Hollums, Rev. J. W., Cushing  
 Hoover, Mrs. H. C., Okla. City  
 Hopkins, Mrs. S. W., Hollis  
 Howard, Garland, Carnegie  
 Hunt, D. A., Okemah  
 Hunt, Mrs. D. A., Okemah  
 Hunter, Geo. K., Shawnee  
 Hunter, Mrs. Geo. K., Shawnee  
 Hurley, Mrs. Fannie L., Okla. City  
 Hurst, Rev. Roy L., Duncan  
 Hurt, Mrs. Ed, Carmen  
 Hutto, Rev. Geo. C., Elk City

## —I—

Isaacs, Rev. S. L., Hammon  
 Inklebarger, Buster, Apache

## —J—

Jacks, Rev. E. R., Cement  
 Jackson, Rev. B. M., Enid  
 Jackson, Mrs. B. M., Enid  
 Jackson, Rev. H. N., Wynona

Jackson, Mrs. Minta, Hennessey  
 James, C. W., Durant  
 James, Fay, Seminole  
 James, Rev. J. M., Durant  
 James, W. A., Osage  
 Jameson, Rev. E. J., Chelsea  
 Janes, Horace L., Hobart  
 Jarrett, Mrs. C. M., Tonkawa  
 Jeter, Rev. Deyo, Nicoma Park  
 Jeter, Mrs. Deyo, Nicoma Park  
 Johnson, Mrs. Arline, Grove  
 Johnson, Mrs. C., Macomb  
 Johnson, J. P., Strong City  
 Johnson, Mrs. J. P., Strong City  
 Johnson, Mrs. L. B., Lawton  
 Johnson, Rev. O. L., Lewis  
 Johnson, Ruth, Chickasha  
 Jones, Mrs. Bessie, Rhea  
 Jones, Estill, Oklahoma City  
 Jones, Rev. J. M., Perry  
 Jones, Mrs. J. M., Perry  
 Jones, Rev. J. T., Walters  
 Jones, Mrs. J. T., Walters  
 Jones, Rev. V. A., Leedey  
 Jordan, Rev. J. M., Hollister  
 Jordan, Mrs. J. M., Hollister  
 Justice, Rev. Anson, Norman

## —K—

Karraker, Mrs. Roy, Marshall  
 Keith, Floyd, Garber  
 Kelly, Rev. John R., Okla. City  
 Kerr, Mrs. A. W., Okla. City  
 Keyes, Mrs. F. W., Hollis  
 Killingsworth, H., Okla. City  
 Kimbell, Mrs. J. M., Tonkawa  
 Kimp, Rev. L. M., Granite  
 King, Rev. Geo. M., Nash  
 King, Mrs. J. M., Britton  
 King, Rev. W. R., Garber  
 Kirk, Rev. J. E., Holdenville  
 Kirk, Mrs. J. E., Holdenville  
 Knoblock, Mrs. C. E., Laverne  
 Knoblock, Mr. C. E., Laverne  
 Kordis, Rev. L. L., Pond Creek  
 Kretzinger, Mrs. V., Waynoka  
 Kuhne, Mrs. R. L., Hugo

## —L—

Lackey, Rev. R. W., Wilburton  
 Lackey, Mrs. R. W., Wilburton  
 Lackey, Mrs. Sanford, Hitchita  
 Lackey, Rev. T. B., McAlester  
 Ladusau, Harry, Garber  
 Lamb, Rev. H. C., Sentinel  
 Lambert, Mr. H. G., Enid  
 Lemons, Irma, Ada  
 Lancaster, Mrs. L. T., Cherokee  
 Land, Rev. J. A., Nash

Land, Mrs. J. A., Nash  
 Land, Miss Lois, Sentinel  
 Lane, Mrs. Walter, Alva  
 Langley, Rev. P. B., Antlers  
 Langley, Mrs. P. B., Antlers  
 Lansford, Rev. W. H., Waynoka  
 Lassiter, Harold, Shawnee  
 Lathram, Mrs. W. L., Okla. City  
 Lawson, Mrs. Ray, Yukon  
 Leach, Dr. W. O., Clinton  
 Leach, Mrs. W. O., Clinton  
 Leach, Mrs. Paul, Clinton  
 Leazer, Rev. R. W., Altus  
 Leazer, Mrs. R. W., Altus  
 Lee, Mrs. E. O., Chickasha  
 Lester, Mr. M. O., Pond Creek  
 Lester, Mrs. M. O., Pond Creek  
 Lewis, B. A., Bartlesville  
 Lietzke, Miss Lottie, Kingfisher  
 Lillard, Miss Pauline, Chickasha  
 Lincoln, Rev. S. B., Chillico  
 Lindsay, Mrs. Louis, Okeene  
 Link, Rev. Earl R., Okla. City  
 Link, Mrs. Earl, Okla. City  
 Liston, Mrs. Sarah, Kingfisher  
 London, Mrs. Sylvia, Blackwell  
 Ling, Mrs. Effie, Laverne  
 Long, Mrs. Roberta, Medford  
 Looney, Rev. Floyd, Pawhuska  
 Love, Mrs. S. H., El Reno  
 Lovelace, Mrs. W. C., Tipton  
 Lowther, Rev. A. L., Oilton  
 Lowther, Mrs. A. L., Oilton  
 Lummus, Rev. B. N., Clinton

## —M—

Mahan, Mrs. Eddie May, Carmen  
 Maheras, Mrs. George, Bartlesville  
 Main, Mrs. Dave, Ceres  
 Mannon, Mrs. O. R., Newkirk  
 Marks, Rev. Ira I., Bethany  
 Marks, Mrs. Ira I., Bethany  
 Martin, Rev. R. W., Gage  
 Martin, Mrs. R. W., Gage  
 Marshall, Kenneth A. (Rev.),  
 Henryetta  
 Mashburn, Mr. E. V., Okla. City  
 Matter, G. E., Bartlesville  
 Matter, Mrs. G. E., Bartlesville  
 Matthews, Rev. O. G., Shawnee  
 Matthews, Mrs. O. G., Shawnee  
 Matthiesen, John (Rev.), Billings  
 Maytubby, Mrs. Nita, Okla. City  
 Maxey, Mr. H. T., Okla. City  
 Maxey, Mrs. H. T., Okla. City  
 Meadows, Miss Myrtle, Grandfield  
 Medearis, Dr. T. W., Miami  
 Menges, Harold (Rev), Davis  
 Merriman, Rev. C. J., Westville

Merrill, Mrs. C. D., Perry  
 Merrill, Mrs. F. J., Okla. City  
 Metcalf, Mrs. H. B., Durant  
 Metcalf, Mrs. W. D., Purcell  
 Milam, Rev. Don J., Britton  
 Milford, Mrs. W. H., Purcell  
 Miller, Rev. R. H., Hominy  
 Milner, G. L., Davis  
 Mills, Mrs. G. S., Nash  
 Mills, Mrs. W. H., Tulsa  
 Miller, Rev. R. C., Jr., Durant  
 Miller, Dr. R. C., Durant  
 Miller, Mrs. R. C., Jr., Durant  
 Miller, Elizabeth, Durant  
 Miller, Rev. W. O., Shawnee  
 Miller, Mrs. W. O., Shawnee  
 Miller, C. F., Comanche  
 Miner, Mrs. F. W., Altus  
 Mitchell, Mrs. Ed, McAlester  
 Mizell, Rev. E. S., Bixby  
 Montgomery, John, Marietta  
 Montgomery, Mrs. John, Marietta  
 Monroe, P. C., Lawton  
 Moore, Rev. W. Howard, Caddo  
 Morgan, Rev. Harry, Woodward  
 Morgan, Mrs. Harry, Woodward  
 Morris, Rev. H. O., Atoka  
 Morton, Mrs. L. A., Duncan  
 Morris, Rev. W. R., Ponca City  
 Morris, Mrs. C. C., Ada  
 Morris, Dr. C. C., Ada  
 Moseley, Mrs. T. W., Watonga  
 Moser, C. L., Copan  
 Moser, Mrs. C. L., Copan  
 Mulkey, Harold, Shawnee  
 Mullins, Claude, Rocky  
 Murphy, Rev. Pat W., Cushing  
 Murphy, Mrs. S. F., Newkirk  
 McAdoo, W. C., Okmulgee  
 McAdoo, Mrs. W. C., Okmulgee  
 McAlister, M. C., Butler  
 McClung, Rev. R. L., Tulsa  
 McClung, Mrs. R. L., Tulsa  
 McCord, Mrs. G. W., Apache  
 McCrary, Mrs. Ira B., Dewey  
 McCullough, Mrs. Frank, Okla.  
 City

McGregor, Rev. R. K., Ardmore  
 McLeod, Auvergne, Ada  
 McLeod, Miss Hazel, Ada  
 McManaman, Mrs. Mae, Miami  
 McMillan, Mrs. Geo., Bristow  
 McMullin, Mrs. R. C., Alva  
 McRae, Mrs. J. L., Okla. City  
 McSwain, F. B., Pond Creek

## —N—

Nance, Rev. Clinton C., Okla. City  
 Naney, Dr. Rupert, Okla. City



Naney, Mrs. Rupert, Okla. City  
 Nanney, Rev. T. G., Wewoka  
 Naylor, Rev. G. R., Ada  
 Naylor, Mrs. J. S., Okeene  
 Neal, Mrs. Launa, Cordell  
 Neaves, Mrs. L. R., Bartlesville  
 Nelson, Mrs. Daisy R., Enid  
 Nelson, Mrs. Fred, Oilton  
 Netherton, Rev. T. G., Okla. City  
 Netherton, Mrs. T. G., Okla. City  
 Noah, O. A., Fairview  
 Noah, Mrs. O. A., Fairview  
 Norris, Elmer, Garber  
 Northrip, Rev. D. O., Weleetka

## —O—

Oliver, A. D., Davenport  
 Oliver, Mrs. A. D., Davenport  
 Oliver, Keith, Davenport  
 Oliver, Mrs. Earl, Ponca City  
 Olson, Mrs. Hattie, Carmen  
 Outlaw, Rev. J. E., Tulsa  
 Overstreet, Andy, Fairmont  
 Overstreet, Mrs. Nellie, Fairmont  
 Oxford, J. N., Tulsa  
 Oxford, Mrs. J. N., Tulsa

## —P—

Palmer, Rev. H. D., Brame  
 Partain, Roy, Wanette  
 Patterson, Rev. T. A., Hollis  
 Patterson, Wilbur, Shawnee  
 Payne, Vivian, Gould  
 Peak, Mrs. C. N., Tonkawa  
 Pennington, Rev. J. A., Okla. City  
 Pennington, Mrs. J. A., Okla. City  
 Perkins, Rev. C. T., Blair  
 Perkins, Mrs. C. T., Blair  
 Peterson, Mrs. W. E., Okla. City  
 Petty, Mrs. L. A., Ponca City  
 Phelps, Rev. G. Lee, Wetumka  
 Pierce, Rev. H. M., Yale  
 Pierce, Mrs. H. M., Yale  
 Pipestem, Mr. Charley, Red Rock  
 Pipestem, Mrs. Ruth L., Red Rock  
 Plummer, Mrs. A. C., Tonkawa  
 Plummer, Mrs. E. F., Shawnee  
 Pollard, Mrs. T. A., Shawnee  
 Pool, Mrs. Lee, Fairview  
 Pool, Miss Lily Mae, Fairview  
 Pool, Mrs. Joe, Fairview  
 Potter, Dr. Andrew, Okla. City  
 Potter, Mrs. Andrew, Okla. City  
 Pouton, Mrs. Frank, Okla. City  
 Powell, Rev. W. E., Enid  
 Powell, Mrs. W. E., Enid

## —Q—

Quick, Dr. Ernest, Pauls Valley

## —R—

Raley, Dr. J. W., Shawnee  
 Raley, Mrs. J. W., Shawnee  
 Raley, Rev. L. W., Rush Springs  
 Ramay, M. E., (Rev.), Edmond  
 Ramay, Mrs. M. E., Edmond  
 Reccius, Rev. A. W., Hooker  
 Record, Mr. N., Oklahoma City  
 Record, Mrs. N., Oklahoma City  
 Reeves, Mrs. A. R., Gould  
 Reid, Rev. Orvil, Pryor  
 Reid, Mrs. Orvil, Pryor  
 Reid, Oren C. (Rev.), Lawton  
 Reid, Mrs. Oren C., Lawton  
 Reneau, Rev. C. B., Hunter  
 Renfrow, Mrs. Lula Mae, Balko  
 Reuter, Mrs. Otto, Yale  
 Reynolds, Mr. M. D., Enid  
 Rich, Mrs. Guy, Walters  
 Rich, Mrs. J. W., Drumright  
 Richards, Mrs. C. A., El Reno  
 Richardson, Rev. J. S., Fairfax  
 Ridgeway, Rev. Elmer, Okla. City  
 Ridgeway, Mrs. Elmer, Okla. City  
 Riffe, Mr. G. W., Tyrone  
 Riffe, Mrs. G. W., Tyrone  
 Riggs, Lounah, Tulsa  
 Riley, Rev. D. L., Altus  
 Riley, Mrs. D. L., Altus  
 Robbins, Rev. L. C., Claremore  
 Robbins, Mr. George E., Carmen  
 Robbins, Mrs. Geo. E., Carmen  
 Roberts, Rev. W. A., Tipton  
 Roberts, Mrs. W. A., Tipton  
 Robertson, Mrs. Lorene, Carnegie  
 Roe, Rev. Morris, Oklahoma City  
 Rogers, Rev. B. A., Sparks  
 Rosecrans, Mrs. B. P., Tonkawa  
 Rosecrans, Miss Leota, Tonkawa  
 Rounds, J. B. (Dr.), Okla. City  
 Rounds, Mrs. J. B., Okla. City  
 Rountree, Arch, Tulsa  
 Rousey, Mrs. Harry, Garber  
 Routh, Dr. E. C., Okla. City  
 Rowntree, Mrs. J. V., Alva  
 Ruble, Mrs. H. P., McAlester  
 Russell, Rev. J. A., Watonga  
 Russell, Mrs. J. A., Watonga  
 Rust, R. H., Blanchard

## —S—

Sanders, W. D., Rocky  
 Savage, Rev. C. B., Lamont  
 Savage, Mrs. C. B., Lamont  
 Scantlan, Rev. S. W., Shawnee  
 Scott, Rev. L. L., Guthrie  
 Scott, Rev. J. Harvey, Okla. City  
 Scott, Mrs. J. C., Oklahoma City  
 Secor, Mrs. Dora A., Britton

Sewell, Rev. Bailey O., Konawa  
 Sewell, Mrs. Bailey O., Konawa  
 Sheets, Miss Edna, Fairview  
 Shelby, Rev. C. Lex, Cherokee  
 Shelby, Mrs. C. Lex, Cherokee  
 Sheldon, Mrs. R. D., Harrah  
 Shelton, Mrs. Q. R., Enid  
 Shipp, J. W., Ada  
 Sims, Mrs. Vida, Grandfield  
 Slagle, Mrs. B. E., Carmen  
 Slaton, Rev. Lee B., Hollis  
 Smith, Rev. Bill, McAlester  
 Smith, Rev. P. Boyd, Okemah  
 Smith, Mrs. P. Boyd, Okemah  
 Smith, Dean C., Shawnee  
 Smith, Delbert, Sharon  
 Smith, Rev. E. L., Okla. City  
 Smith, Mrs. E. F., Crescent  
 Smith, Harry, Warner  
 Smith, Miss Lucy, Okla. City  
 Smith, Rev. R. E., Port  
 Smith, Mrs. T. V., Okla. City  
 Smith, Rev. W. B., Cordell  
 Smith, Mrs. W. B., Cordell  
 Smother, Mr. R. R., Antlers  
 Smother, Mrs. R. R., Antlers  
 Snapp, Mrs. B. B., Blair  
 Sparks, Rev. S. E., Wanette  
 Spence, Rev. Tom, Marietta  
 Spence, Mrs. Tom, Marietta  
 Spiller, Rev. E. A., Checotah  
 Spiller, Mrs. E. A., Checotah  
 Spooner, Mrs. Berta K., Okla. City  
 Sprague, Mrs. Jennie, Billings  
 Squires, Rev. Alvin, Apache  
 Squires, Mrs. Alvin, Apache  
 Squires, Rev. Dewey, Apache  
 Squires, Mrs. Dewey, Apache  
 Stallings, Mrs. O. M., Tulsa  
 Stallings, Rev. O. M., Tulsa  
 Stanfield, Rev. A. N., Guymon  
 Stark, Mrs. Earl L., Lawton  
 Stark, Rev. Earl L., Lawton  
 Starr, Mrs. J. N., Tonkawa  
 Stephens, Rev. R. E., McAlester  
 Stephens, Mrs. B. J., Shawnee  
 Stephens, Rev. B. J., Shawnee  
 Stevens, Rev. J. Harvey, Frederick  
 Stevens, Mrs. T. W., Muskogee  
 Stigler, Rev. G. H., Sand Springs  
 Stigler, Dr. H. W., Frederick  
 Stigler, Mrs. H. W., Frederick  
 Stille, John, Wewoka  
 Stith, Mrs. L. E., Fairview  
 Stith, Rev. L. E., Fairview  
 Stone, Adaline M., Covington  
 Stone, Rev. Carl H., Okla. City  
 Stone, Mrs. Willie, Mountain View

Storer, Dr. J. W., Tulsa  
 Storer, Mrs. J. W., Tulsa  
 Swaim, Mrs. O. M., Blackwell  
 Swaim, O. M., Blackwell  
 Swirczynski, Mrs. J. G., Okla. City

## —T—

Taggart, Mrs. Laura, Hennessey  
 Talley, Mrs. Ed, Driftwood  
 Tate, J. B., Tulsa  
 Taylor, Leroy T., Seminole  
 Taylor, Mrs. Leroy, Seminole  
 Taylor, Mrs. Nona, Sharon  
 Taylor, Mrs. Ralph, Yukon  
 Taylor, Mrs. Mary, Helena  
 Thomas, Mrs. J. H., Carnegie  
 Thomas, Mrs. Mary, Okla. City  
 Thomason, B. C., Okla. City  
 Thomasson, Robert, Shawnee  
 Thompson, Miss Hilda, Tonkawa  
 Thompson, R. L., Mangum  
 Thompson, Mrs. R. L., Mangum  
 Thompson, Rev. Walter D., Bartlesville  
 Thurmond, Mrs. O. H., Clinton  
 Thurmond, Mrs. T. A., Ardmore  
 Townsend, Mrs. B. I., Hennessey  
 Traweck, Rev. J. C., Geronimo  
 Trimble, Mrs. C. I., Tulsa  
 Truett, C. L., Shidler  
 Tune, Mrs. John, Watonga  
 Turley, Mrs. W. E., Muskogee  
 Turner, Dr. Chesterfield, Shawnee  
 Turner, Mrs. Chesterfield, Shawnee  
 Turner, Mrs. M. G., Drumright

## —V—

Vanvalkenburg, Mrs. E. C., Tulsa  
 Via, Rev. Jas. J., Beggs  
 Vogt, S. J., Cordell  
 Vogt, Mrs. S. J., Cordell

## —W—

Wagner, Charles, Okeene  
 Wagner, Ernest, Leedey  
 Wagner, Mrs. Ernest, Leedey  
 Walker, G. A., Helena  
 Walker, Mrs. G. A., Helena  
 Wallace, Judge W. R., Okla. City  
 Waller, Mrs. Esther, Crescent  
 Waller, Mrs. Eva, Crescent  
 Walters, Mrs. W. F., Okla. City  
 Walton, E. L., Wanette  
 Ward, Miss Bonnie, Chickasha  
 Ward, Rev. J. B., Hugo  
 Ward, John, Hugo  
 Wasson, Rev. A. F., Alva  
 Wasson, Mrs. A. F., Alva  
 Watkins, Mr. Chas., Helena

Watkins, Rev. J. D., Helena  
 Watson, Rev. E. L., Okmulgee  
 Webb, Mrs. Frank, Drumright  
 Wells, Mrs. J. H., Purcell  
 Werner, Mrs. John, Helena  
 West, Rev. G. R., Enid  
 Westmoreland, Rev. E. W. Heaven-  
 ner  
 Wheeler, E. E., Pond Creek  
 White, Rev. A. B., Sulphur  
 White, Mrs. Harry, Muskogee  
 White, Rev. W. E., Hugo  
 White, Dr. W. R., Oklahoma City  
 White, Mrs. W. R., Oklahoma City  
 White Bear, Bird, Geary  
 Whitehurst, Rev. A. F., Kingfisher  
 Whitten, Mrs. Lena, Lawton  
 Whitlock, Rev. A. F., Butler  
 Wiggins, W. A., Seminole  
 Wikoff, G. R., Tulsa  
 Wikoff, Mrs. G. R., Tulsa  
 Wilcoxson, Rev. W. A., Lawton  
 Wilcoxson, Mrs. W. A., Lawton  
 Williams, Cecil, Perkins  
 Williams, G. G., Gage  
 Williams, James H., Enid  
 Williams, John, Perkins  
 Williams, Mr. J. L., Gould

Williams, Mrs. J. L., Gould  
 Williams, Mrs. Millie, Hobart  
 Wiles, George, Bixby  
 Wiles, Rev. H. T., Oklahoma City  
 Wiles, Mrs. H. T., Oklahoma City  
 Willett, Mrs. J. R., Buffalo  
 Wilhoyte, Rev. H. B., Okla. City  
 Wilson, Mrs. E. D., Davenport  
 Wilson, Mrs. George, Crescent  
 Witham, Mrs. D. R., Hollis  
 Wright, Charlie, Garber  
 Wright, Rev. Fred, Strong City  
 Wright, Mrs. J. B., Tulsa  
 Wright, Mr. I. M., Sentinel  
 Wright, Mrs. I. M., Sentinel  
 Wright, Mrs. Marvin, Hollis  
 Wood, D. A., Waggoner  
 Woods, D. W., Sharon  
 Woods, Mrs. Geo., El Reno  
 Woofter, Mrs. I. S., Tulsa  
 Worthington, Rev. A., Pawhuska

## —Y—

Young, Mrs. Ney, Pryor

## —Z—

Zimmerman, Rev. L. L., Miami  
 Zumwalt, Mrs. Wade, Vinita

## ROLL OF VISITORS

## —A—

Allen, J. T., Boise City  
 Allen, Sam, Shawnee  
 Anderson, Jasper, Shawnee  
 Arney, Mrs. E. H., Garber  
 Atherton, Mrs. E. H., Hooker

## —B—

Bailey, Mrs. S. E., Shawnee  
 Bailey, Mrs. Jessie C., Okla. City  
 Beatty, Mrs. Bert, Blackwell  
 Biscoe, Mrs. S. M., Alva  
 Boerstler, Miss Anna Vena, Shaw-  
 nee

Bohn, Mrs. G. M., Tonkawa  
 Bowser, L. B., Drumright  
 Bradshaw, Mrs. A. R., Cherokee  
 Brandon, Jesse L., Geary  
 Brooks, Mrs. Boyd L., Enid  
 Burnside, Miss Frances, Shawnee  
 Burton, LaFern, Enid

## —C—

Campbell, Mrs. L. M., Cherokee  
 Carver, Mrs. C. L., Enid

Clampitt, Leslie, Shawnee  
 Cochrane, H. P., D. D., Washing-  
 ton, D. C., (Foreign Missionary  
 to Burma)  
 Combrink, Mrs. Willie, Billings  
 Conway, Mrs. Grover, Pond Creek  
 Conway, Miss Ann, Shawnee  
 Cox, Florence, Shawnee  
 Crites, Mrs. O. E., Ponca City  
 Curb, Rev. Dan, Shawnee  
 Curb, Rev. C. M., Shawnee  
 Curtis, Rev. C. D., Leedey

## —D—

Daniel, John Burford, Shawnee  
 Davis, O. R., Oklahoma City  
 Dawson, D. G., Hennessey  
 Deaton, Mrs. H. B., Enid  
 DeHanas, Everett, Miami  
 Dennis, Mrs. James, Enid  
 Dillon, Mrs. Garrie L., Enid  
 Dobbs, Mrs. S. J., Adams  
 Doss, Doyle J., Shawnee  
 Dotson, Mr. J. P., Enid  
 Dotson, Mrs. J. P., Enid  
 Driver, Rev. W. H., Viola, Kans.

Duerksen, Bertha, Enid  
 Duerksen, Esther, Enid  
 Duncan, Miss Willa Dean, Shawnee  
 Dunham, Mrs. W. A., Nash  
 Dunham, W. A., Nash  
 Dupree, Conrad L., Okla. City

## —E—

Evans, Melvia Jean, Thomas  
 Evans, Mrs. Jimmie, Okla. City  
 Evans, Robert Dean, Thomas

## —F—

Ferguson, Rev. W. F., Gainesville,  
 Tex.  
 Ferguson, Mrs. O. C., Alva  
 Finklea, Dorothy, Shawnee  
 Ford, Miss Kathryn, Shawnee  
 Frakes, Mrs. W. D., Kingfisher  
 Freeman, T. H., Shawnee  
 Fuqua, Geneva, Nardin  
 Fuqua, J. G., Nardin  
 Furnas, Mrs. Earl, Okla. City

## —G—

Gambrell, David, Muskogee  
 Gambrell, Rev. Leon M., Muskogee  
 Gartenhaus, Rev. Jacob, Atlanta,  
 Ga. (Missionary to Jews, Home  
 Mission Board)  
 Geis, Mrs. Alvin, Alva  
 Gilger, Mrs. Jess, Garber  
 Goodson, Mrs. O. J., Tonkawa  
 Gowin, Opal, Shawnee  
 Gramlich, Ardalene, Hennessey  
 Gray, Beatrice, Shawnee  
 Gray, Elmer, Shawnee  
 Gray, Taylor, Shawnee  
 Gray, Woodrow, Shawnee  
 Gregory, James, Shawnee  
 Gritz, H. V., Enid  
 Grove, Howard, Shawnee

## —H—

Hall, Mrs. C. V., Ponca City  
 Hall, Rev. Lum, Electra, Texas  
 Hall, Rev. Gerald, Shawnee  
 Hall, Rev. Maurice, Shawnee  
 Hannah, Ruth, Shawnee  
 Hancock, Aaron, Shawnee  
 Hampton, Rev. C. W., Ulysses,  
 Kans.  
 Harmon, Juanita, Enid  
 Hart, Miss Margaret, Wewoka  
 Hartman, Mrs. Chas., Pond Creek  
 Hartman, Mrs. P. E., Kingfisher  
 Hawes, Miss Louise, Okeene  
 Hawn, Mr. C. E., Warrensburg,  
 Mo.

Hawn, Mrs. C. E., Warrensburg,  
 Mo.

Hayes, Jack, Oklahoma City  
 Hazard, Mrs. Ed, Alva  
 Hewlett, Loraine, Shawnee  
 Hill, Mrs. H. W., Dombey  
 Hines, Mrs. G. H., Oklahoma City  
 Hisel, Mrs. H. H., Shawnee  
 Holden, Mrs. C. C., El Reno  
 Holmberg, Mrs. K. H., Blackwell  
 Hoskins, Mr. Levi, Enid  
 Huff, Mrs. Loyd, Alva  
 Hunter, T. M. (Rev.), Okla. City  
 Hutchins, Mrs. L. E., Kingfisher  
 Hutson, Mrs. L. J., Enid

## —J—

James, Mrs. Edward, Pond Creek  
 Jent, Mrs. J. W., Shawnee  
 Jolley, Hugh A., Enid  
 Johnson, Laura, Shawnee  
 Jordan, Mrs. Carl, Oklahoma City

## —K—

Karns, Nyland, Enid  
 Karns, Mrs. Anna May, Enid  
 Karraker, Gerald, Marshall  
 Kendrick, Mrs. C. S., Alva  
 Kendrick, Mr. C. S., Alva  
 Kerr, Mrs. A. W., Oklahoma City  
 Kerr, Mrs. Luania, Alva  
 Key, Frank, Enid  
 King, Mrs. W. R., Garber  
 Kohler, Jack, Bristow  
 Kordis, Mrs. L. L., Pond Creek  
 Kordis, Lela, Pond Creek  
 Kordis, Donald, Pond Creek

## —L—

Lambert, Miss Sue Ann, Shawnee  
 Lawson, Laura Belle, Shawnee  
 Long, Miss Blanche, Pond Creek  
 Long, Mrs. Edna, Alva  
 Love, Mrs. Frank, Enid  
 Lowder, Mrs. John, Farview  
 Lowe, Miss Katherine, Shawnee  
 Lynn, Paul, Shawnee

## —M—

Marcum, Miss Ruth, Alva  
 Matthiesen, Mrs. John, Billings  
 Miller, Forrest, Enid  
 Mitchell, Robert, Enid  
 Mitchell, Minnie, Enid  
 Moffitt, Mrs. James, Shawnee  
 Montgomery, Miss Nancy, Shaw-  
 nee  
 Montgomery, R. F., Medford  
 Moore, Mrs. Geo. E., Kingfisher

Morgan, Mrs. E. W., Okla. City  
 Morris, Clara, Oklahoma City  
 Morris, Mabel, Oklahoma City  
 Moss, Vella, Okeene  
 Mott, Virgil, Salina

## —Mc—

McCarty, Stan, Shawnee  
 McCauley, Donald, Shawnee  
 McCauley, Fred A., Fort Worth,  
 Texas  
 McCoy, Mrs. Leonard, Enid  
 McCroskie, Mrs. M. R., Fairview  
 McIntyre, Mrs. Mary, Billings  
 McKinney, B. B., Fort Worth,  
 Texas  
 McKnight, C. C., Shawnee

## —N—

Needham, Mrs. E. M., Alva  
 Nelson, Mrs. Chas., Pond Creek  
 New, Thomas D., Albuquerque,  
 N. M.  
 New, Mrs. Thomas, D., Alberquer-  
 que, N. M.  
 Nicholson, Lola, Oklahoma City  
 Norman, Dr. McKinley, Waxa-  
 hachie, Texas

## —O—

O'Neal, Jack, Shawnee  
 Outlaw, Mildred, Shawnee

## —P—

Painton, Clyde, Cherokee  
 Painton, Mrs. Clyde, Cherokee  
 Painton, Ivan, Fairview  
 Parks, Eleanor, Shawnee  
 Patterson, Rev. V. E., Cherokee  
 Patterson, Rev. L. V., Helena  
 Patterson, Mrs. L. V., Helena  
 Petroff, Mrs. E. A., Rogers, Ark.  
 Petroff, Evangelist E. A., Rogers,  
 Ark.  
 Phillips, J. F., Salina, Kans.  
 Pitman, Mrs. Chester, Pond Creek  
 Porter, Mrs. F. E., Enid  
 Postier, Mrs. Fred, Garber

## —R—

Randle, Betty Ann, Shawnee  
 Rankin, Dr. M. T., Richmond, Va.  
 (Missionary from China)  
 Reynolds, Ernest, Pond Creek  
 Reynolds, Mrs. Ernest, Pond Creek  
 Rice, Mrs. J. A., Rhea  
 Rice, Mrs. Bonnie, Rhea  
 Robbins, Mrs. C. S., Wakita  
 Roberts, Mrs. Maggie, Medford  
 Robbins, C. S., Wakita  
 Roberts, Hayden, Guthrie  
 Robinson, Mrs. J. T., Enid

Robinson, J. T., Enid  
 Ross, Mrs. Noel, Waukomis  
 Rush, Mrs. W. R., Billings  
 Rush, W. R., Billings  
 Rust, Ruby, Blanchard

## —S—

Sapp, James M., Shawnee  
 Scrivner, Mrs. Enoch, Okla. City  
 Selfert, Mrs. Retta, Pond Creek  
 Shafer, Mrs. Carl, Alva  
 Sharpless, Mrs. I. B., Perry  
 Sharp, Rev. S. F., Covington  
 Sheets, Miss Edna, Fairview  
 Shepherd, Regina, Blanchard  
 Shinn, Harris, Shawnee  
 Shouse, Mrs. W. H., Ponca City  
 Shoyock, Mrs. E. L., Sharon  
 Siler, Mrs. Viola, Tonkawa  
 Slaughter, Jeanette, Shawnee  
 Smith, Shelba, Shawnee  
 Speer, Mrs. Sally, Rhea  
 Speck, Mrs. R. H., Blackwell  
 Stith, Lawrence, Fairview

## —T—

Taylor, Hortense, Oklahoma City  
 Thompson, Mrs. Loyd, Enid  
 Thompson, Mrs. R. L., Enid  
 Tiefel, Miss Kathrin, Okla. City  
 Truhitte, Rev. D. H., Neosho, Mo.  
 Tucker, Clarissa, Shawnee

## —V—

Vermillion, Lythene, Shawnee

## —W—

Wade, Mary Louise, Shawnee  
 Waller, Roy, Crescent  
 Walton, G. E., Enid  
 Warburton, Mrs. Hazel, Cherokee  
 Warnaca, Mrs. A. A., Enid  
 Watkins, Mrs. J. D., Helena  
 Watkins, Kenneth, Helena  
 Watts, Sy, Crescent  
 Wells, Mrs. Chas., Enid  
 Werner, Walter, Helena  
 Werner, Scott, Helena  
 Wesson, Lois, Shawnee  
 Wheeler, Mrs. E. E., Pond Creek  
 Whittle, Mrs. Kenneth, Okla. City  
 Williams, Gertrude, Enid  
 Williams, Mrs. James H., Enid  
 Wilson, Dorothea, Shawnee  
 Wilson, G. H., Crescent  
 Wilson, Mrs. Neva, Cherokee  
 Wilson, Mrs. Tom, Alva

## —Y—

Young, Mrs. C. F., Enid  
 Youts, Mrs. C. A., Shawnee  
 Youts, C. A., Shawnee

# Proceedings

Enid, Wednesday, 9:30 A. M.

Theme of Convention: "Looking unto Jesus, the Author and Finisher of our Faith."

1. The Baptist General Convention of the State of Oklahoma met with the First Baptist Church of Enid, November 13, 1935, at 9:30 A. M., President C. C. Morris, Ada, presiding.

2. President Morris appointed Committee on Credentials as follows:

J. T. Jones  
Geo. C. Boston  
W. B. Smith

3. J. L. Collins, Oklahoma City, led in singing "Blessed Be the Name of the Lord." Mrs. Collins was at the piano, Miss Louannah Riggs, Tulsa, was at the organ.

4. I. W. Archer led in prayer.

5. B. M. Jackson, host pastor, introduced Mayor John Allen, who gave the welcome of the city. B. M. Jackson gave the welcome of Enid Baptists.

6. H. W. Stigler, Frederick, responded to the address of welcome.

7. J. T. Jones read the report of the Committee on Credentials, reporting 537 messengers already registered at 10:00 A. M., and moved that these, with all others who may register during the session, constitute the Convention now in session. Motion to adopt carried.

8. O. B. U. Male Quartette sang "The Ninety and Nine."

9. The time for organization having arrived, O. M. Stallings nominated C. C. Morris for president.

10. A. A. Duncan seconded the nomination.

11. Motion by Geo. P. Drake that the secretary be authorized to cast the ballot for C. C. Morris for president. Carried.

12. Recording secretary cast the ballot for C. C. Morris for president of the Convention.

13. President Morris spoke fitting words of appreciation for the honor, and also concerning the Baptist outlook in Oklahoma.

14. R. C. Miller nominated J. W. Bruner for first vice-president.

15. A. A. Duncan seconded the nomination and moved that the recording-secretary cast the ballot for J. W. Bruner for first vice-president.

16. Assistant Secretary W. B. Smith cast the ballot of the Convention for J. W. Bruner for first vice-president of the Convention.

17. T. W. Medearis nominated P. J. Conkwright for second vice-president of the Convention.

18. A. F. Wasson nominated Prof. J. E. George for second vice-president of the Convention.

19. W. M. Balthrop seconded the nomination of J. E. George as second vice-president. Ballots were distributed.

20. A. A. Duncan moved the re-election of the two recording secretaries:

John T. Daniel

W. B. Smith, assistant

Motion carried.

21. Elmer Ridgeway nominated Andrew Potter for corresponding secretary and treasurer of the Convention.

22. T. G. Netherton seconded the nomination.

23. G. R. Naylor moved that rules be suspended and the recording secretary cast the ballot of the Convention for Andrew Potter as corresponding secretary and treasurer. Motion carried.

24. Recording Secretary cast the ballot for Andrew Potter as corresponding secretary and treasurer of the Convention.

25. Secretary Potter was presented to the Convention by President Morris and he spoke words fitting to the occasion.

26. Geo. C. Boston nominated J. B. Rounds as historical secretary and moved that the recording secretary cast the ballot of the Convention.

27. W. B. Smith, assistant secretary, cast the ballot for J. B. Rounds as historical secretary of the Convention.

28. J. W. Storer presented the Order of Business and J. B. Rounds moved its adoption, subject to necessary changes. Carried.

29. E. C. Routh moved that the president of the Convention be directed to name and appoint a standing committee of not less than seven, in addition to himself as a member, who shall be authorized and directed:

(1) To prepare and present to this Convention for its consideration in the first day of the meeting if possible, resolutions or recommendations expressing the attitude of this Convention toward the proposal to repeal State-wide Prohibition;

(2) To represent this Convention, ad interim, in the consideration and disposition of questions relative to the proposed repeal of State-wide Prohibition, insofar as this Convention may properly deal with such matters.

Motion carried.

30. Secretary Potter introduced the following new pastors and visitors.

31. A. A. Duncan gave the pastoral welcome to these new pastors and visitors:

PASTORS: Delbert Smith, Sharon; S. E. Sparks, Waunette; W. B. Harvey, Trinity, Oklahoma City; W. R. White, First, Oklahoma City; B. M. Jackson, First, Enid; Ira I. Marks, West Tenth Street Church, Oklahoma City; Paul M. Baisch, Roosevelt; Ralph A. Hill, Waurika; W. E. White, First Church, Hugo; Roy L. Hurst, Duncan; Patrick W. Murphy, Cushing; M. E. Ramay, Edmond; Oren C. Reid, First Church, Lawton; W. E. Powell, Calvary Church, Enid; Chas. Hartman, Mt. Zion Church, Shawnee; Guy Bellamy, Putnam City Church, Oklahoma City; D. P. Hathcock, Olustee; Ralph E. Williams, Marshall Church, Enid; Tom Patterson, Hollis.

VISITORS: Mrs. W. E. Powell, Enid; J. B. Weather-  
spoon, Louisville, Ky.; M. T. Rankin, Shanghai, China; W. H. Driver, Viola, Kans.; Mrs. W. A. Johnson, Seminary Hill, Texas; Mrs. B. A. Copass, Seminary Hill, Texas; Fred A. McCaulley, Seminary Hill, Texas; Dr. H. P. Cochrane, Burma; B. A. Copass, Seminary Hill, Texas.

Miss Mary P. Jane, Indian missionary, was presented as the body stood in her honor.

32. President C. C. Morris announced the following committees:

#### Nominating Committee

|                 |              |
|-----------------|--------------|
| H. W. Stigler   | W. R. King   |
| A. N. Stanfield | Oren C. Reid |
|                 | H. T. Wiles  |

#### Committee on Committees

|                |                    |
|----------------|--------------------|
| J. E. Kirk     | Roger Hebard       |
| E. W. Hatchett | E. W. Westmoreland |
|                | Bert Cherry        |

#### Committee on Resolutions

|              |               |
|--------------|---------------|
| A. F. Wasson | Earl Stark    |
| LeRoy Raley  | Geo. C. Hutto |
|              | Ralph Hill    |

#### Committee on Order of Business for Next Year

|                 |               |
|-----------------|---------------|
| J. W. Bruner    | B. M. Jackson |
| O. M. Stallings |               |

33. Tellers announced that P. J. Conkwright was elected as second vice-president and the election was made unanimous.



34. President Morris announced the following members of Standing Committee on Prohibition as ordered by resolution of Paragraph No. 29:

W. R. White  
R. C. Miller  
A. A. Duncan  
W. R. Wallace  
Berta K. Spooner  
E. C. Routh  
J. B. Rounds  
A. L. Aulick  
J. W. Storer  
C. C. Morris

35. Congregation stood, singing "Amazing Grace."

36. A. L. Aulick led in prayer.

37. Male Quartette of Oklahoma Baptist University sang a beautiful song of consecration.

38. The annual sermon was preached by Dr. Chesterfield Turner, pastor of the First Baptist Church, Shawnee; Scripture, Mark 1:35-38, Text, Mark 1:38. Subject: "For this cause came I forth."

39. J. W. Bruner led in closing prayer.

Wednesday, 1:45 P. M.

40. J. L. Collins led in singing "Jesus is all the World to Me."

41. E. L. Watson led in prayer.

42. A. A. Duncan offered the following resolution and motion carried that it be adopted.

#### PROPOSED ARTICLE OF AMENDMENT TO THE CONSTITUTION OF THE UNITED STATES OF AMERICA

##### Article

No law shall be passed respecting an establishment of religion or prohibiting the free exercise thereof, nor shall the National Government or any State, county, city, town, village, or other civil division use its property or credit or any money raised by taxation or otherwise, or authorize either to be used, for the purpose of founding, maintaining, or aiding by appropriation, payment for services, expenses, or in any other manner, other than by remission of taxation, any church, religious denomination or religious society, or any institution, school, society, or undertaking which is wholly or in part under sectarian or ecclesiastical control.

43. A. L. Gregg read the following report on cooperative missions and after brief discussion it was adopted.

#### REPORT ON COOPERATIVE MISSIONS

Evangelization has always been dependent upon cooperative missionary effort. Jesus sent missionaries by two's. The foundation principle is from "Jerusalem" to "the uttermost". Missions is evangelism at home

and evangelism is missioons away. And since the world has become a neighborhood it becomes the duty of Baptists to make the world, through missions, a brotherhood. Therefore, for efficiency and convenience we have boundary lines and boards known as Associational, District, State, Home, and Foreign.

The first unit of this organization is the Association. There are 32 associations in Oklahoma and each association is doing a monumental work; but within the bounds of the associations are the sections where 76% of our population are victims of heresies, ignorance, and superstition. Missionizing the associations must be done, 186,000 invisioned and inspired Baptist. The enlarging of prisons, and the increased demand for the electric chair, are direct or indirect results of our failure to missionize the associations. Thousands of souls within 20 miles of our warm churches know nothing of our message.

The second unit is District Missions. At present ten missionaries are at work and are reporting \$5,401.64 raised and 1,232 baptisms; 1,592 conversions for the year ending October 31, 1935.

Third, is the State, with her vast territory of fertile soil, oil wells, 1,076 Baptist churchless preachers; with three-fourths of her 2,500,000 people unchurched, but with 186,000 Baptists to lead in the forward march. This state work is gracefully manned by Dr. Andrew Potter and Rev. T. P. Haskins. The slogan, "Pay out and stay out," has had the hearty support of the departmental leaders: Secretary T. H. Farmer, Editor E. C. Routh, Secretary W. M. U.; Mrs. Spooner, President of O. B. U.; Dr. John W. Raley, and the hosts of Baptists over the State, the once baffling debts have become steppnig stones to great spiritual heights and to the sun-rising of a new day.

Fourth is the Home Mission division. The Home Mission Board has 247 missionaries with 598 out stations, 22,072 Sunday Schools. Within the bounds of the Home Mission Board are 45,000 deaf mutes, and a total of the various groups of foreigners and aliens of 19,000,000.

Therefore, with the Associational challenge of heresies, ignorance and superstition; and with the 76% of Oklahoma, 2,500,00 extending the Macedonian call; and with the 19,000,000 foreigners and aliens, plus our own millions with outstretched hands, ought we to see the fields white unto harvest—and seeing them ought we to spare money, mind or energy?

"Look on the fields, they are white already . . .

"Pray ye the Lord of the harvest" . . . and "Go ye" into the fields.

We recommend that special emphasis be given the Cooperative Program, and that we bend every energy to stimulate all our Mission activities.

Albert L. Gregg

Geo. C. Hutto

Earl Stark

E. V. Brownlow.

44. J. L. Collins led in singing, "O Zion, Haste."

45. W. R. White, Oklahoma City, led in worship service using the theme, "The Message of the Master."

46. Mixed Quartette of Oklahoma Baptist University sang, "When They Ring the Golden Bells."

47. Congregation stood and sang, "Come Thou Fount."

48. Dr. Andrew Potter, corresponding secretary-treasurer, made the report of the Board of Directors of the Baptist General Convention of Oklahoma, as follows:

# **REPORT OF BOARD OF DIRECTORS, BAPTIST GENERAL CONVENTION**

For the Year Ending October 31, 1935

"Lead on, O King Eternal,  
The Day of march has come."

We open our report with the words of this beautiful hymn. We acknowledge the grace of God in strengthening power upon us as we have labored in days of preparation for this "Forward March." The two years of our administration as Executive Secretary have seen vast changes in our national life and uncertainty and anxiety have gripped the whole earth. The people of God, however, have carried on in spite of hindering causes, as numerous achievements will eloquently testify. So we find ourselves today under a new debt of gratitude to God for His manifold blessings upon our work in the year 1934-35.

We have never had a finer spirit of unity among our people. Our associates and helpers in denominational work have given closest co-operation and we hasten to express our appreciation for the helpful attitude that the pastors and other church leaders, those who have been responsible for the different organizations of our denominational life, the office force, the field workers, and all employees of your board have given during this past year.

This annual report represents a year of sacrificial and consecrated service which will bring joy to every Oklahoma Baptist heart and a renewed determination to say, in the stirring words of the poet:

"And now, O King Eternal,  
We lift our battle song."

We present herewith a brief statement concerning the different agencies and institutions.

## **Hospitals**

We own and operate two splendid Baptist Hospitals, one at Miami and one at Muskogee. These two institutions have made an excellent record the past year. More and more of our Baptist people are coming to recognize the value of their institutions of healing. This patronage is appreciated and it is hoped that our people, in increasingly large numbers, will avail themselves of the facilities offered by their own hospitals.

It is the earnest desire of the hospital management and staff to render the highest type of service to those who enter the institutions for treatment. Our hospitals are Christian institutions. The speech and conduct of all connected therewith are expected to conform to recognized Christian ideals. The doctors generously make their knowledge and skill available to the end that every patient may receive the best of care and service.

The Baptist women of Oklahoma have been most generous during the year in their gifts of linens, jellies, jams, preserves, etc., etc. Donations of this kind are of great help and are highly appreciated.

## **Book Store**

The Book Store is a distinct asset and a denominational investment. The total net worth December 30, 1934, was \$16,789.12.

At our own Book Store you can get supplies for every department of the church as well as a complete line of general and religious books and Bibles. It is the desire of the Book Store, and Mr. H. Killingsworth,

the manager, to serve Oklahoma Baptists promptly and efficiently. The Book Store covets your continued patronage and support.

#### Oklahoma Baptist University

Oklahoma Baptist University continues to grow in favor with the people throughout the State. It is our one and only Baptist school. Dr. Raley has proven his ability as a leader and every indication points to his successful administration of O. B. U.'s affairs. We heartily approve the plans and policies set out for the school by its Board of Trustees and its noble young president, and pledge our co-operation to their sane, constructive, forward-looking program.

#### Orphans Home

There is probably no work fostered by the Baptist General Convention which is dearer to the hearts of our people than the care of the big family of fatherless and motherless children at our Orphanage in Oklahoma City. In our own homes the boys and girls all too soon reach maturity and leave to engage in their own activities but your Orphanage is the one perennial Baptist family, where the place of some child whose term has expired is constantly sought by some younger one needing the protection and care of this motherly institution.

Upon the resignation of Mr. E. A. Howard, superintendent, a few months ago, occasioned by ill health, the work of directing the affairs of the Home was assumed by the Board of Directors and the General Secretary. A splendid organization is being perfected for the conduct of the Home's affairs and a successful administration is predicted.

The Home property is in a terribly dilapidated condition and must have immediate attention to obviate suffering and hardship for the children. The property must be repaired, new equipment installed, and a more comprehensive program of physical, cultural, moral, and spiritual training must be instituted for the proper care and training of our children. Ten Thousand Dollars is the minimum amount that should be expended within the next year. The Home must have better support or suffer.

#### Woman's Missionary Union

We wish to record our grateful appreciation of the splendid work of our women through their programs of instruction and inspiration. They have greatly stimulated the cause of Missions in the churches. We bespeak their continued support of the Co-operative Program and trust they will be able to enlist all of the women in its support. We acknowledge our debt of gratitude to Mrs. George McMillan, president, and Mrs. Berta K. Spooner, secretary, for the unselfish service they have rendered to our Baptist people the past years.

#### Baptist Brotherhood

The Baptist Brotherhood idea is growing in favor with the Baptist laymen of Oklahoma. One of the most significant Baptist meetings in the history of Oklahoma Baptists was held last April in Oklahoma City when one thousand men, representing every section of Oklahoma, came together to consider the call and challenge of the Kingdom of God.

At practically all of the associations this year, the Brotherhood plan was presented, and we found pastors and laymen heartily in favor of aggressive and intensive effort to enlist and develop the man-power of our churches. We hope that in every church the laymen will be urged to organize brotherhoods for Bible and mission study, and for practical services in soul-winning and stewardship. The women have already demonstrated the value of systematic and continuous plans of study and

work. They know about missions because they study missions; because they know, they pray and give. We have a mighty host of Baptist men, who, when enlisted in their respective churches and associations, will bring in a new day in our Oklahoma Baptist Zion. Already a great number of strong laymen have shown us the way by their intelligent and unfaltering devotion to Christ's cause. Let us, in the year before us, give more attention to the strengthening of interest in Baptist Brotherhoods for the wider enlistment and development of Baptist laymen.

### Training Department

The consolidation of the work of the Baptist Training Union, Sunday School, Baptist Student Union, and Assembly Departments under one directing head has proven quite satisfactory. It was effected for the sake of economy but has commended itself for purposes of unity in action, harmony of purpose, and efficiency in administration. Mr. T. H. Farmer has worked untiringly at this big job and has sometimes been almost compelled to "make brick without straw." We recommend a continuance of this departmental grouping.

We desire in this connection to acknowledge a debt of gratitude to the Sunday School Board of the Southern Baptist Convention for the help given us the past year on the salaries and expenses of our employees. They furnished \$3,847.55, our Board supplied \$3,385.47, and \$4,700.98 was obtained from State and District Conventions, Assembly registrations, rentals, churches, etc., making a total of \$10,858.53 received and expended by this department during the year. Further, the Sunday School Board paid direct to workers in our State \$4,176.43, making a grand total of \$15,034.96.

We are happy to report that the Sunday School Board has offered, through its secretary, Dr. T. L. Holcomb, to give us next year \$5,500.00. We urge our churches to register their gratitude and appreciation by buying supplies and paying promptly Sunday School Board accounts.

### Baptist Assembly

The Baptist Assembly at Falls Creek, led by Mr. T. H. Farmer, had this past summer the greatest session in its glorious history. We feel that the Assembly offers an excellent opportunity for our people to combine needed vacations with most profitable study. The programs rendered are of high order and we hope that more of our people will spend their vacations in connection with this great Assembly. It is rich in fellowship, instructive in purpose, inspiring in results. All of our leaders would be benefited, and the cause promoted, by attending our Assembly.

### Baptist Messenger

The Baptist Messenger is owned and operated by the Baptist General Convention. Its noble editor, Dr. E. C. Routh, is one of the outstanding writers and scholars of the South. The Baptist Messenger, being a Convention-owned enterprise, we can duly rejoice over the progress made. The paper exerts a wide influence among Oklahoma and Southern Baptists and ranks high in circulation among Baptist periodicals in America. We are earnestly hoping that the number of subscriptions will continue to mount until our people generally are reading this valuable publication.

The Baptist Messenger is the pipe line supplying to the Baptists of Oklahoma the information necessary for the conduct of our denominational work, and necessary to the highest development of the Christian life of our people. Let us undertake within the next few months a large increase in circulation.

### The Tithing Test

Several months ago the attention of Oklahoma Baptists was called to the "Belmont Plan," or the "Tithers' Test" Movement, by which members of churches were induced to try, for at least three months, the giving of the tithe. Scores of Oklahoma Baptist churches have adopted this plan, with gratifying results. In every case, where given a fair trial, the receipts have increased from twenty-five per cent to more than one hundred per cent, and many churches, for the first time in years, went through the summer without any deficit in operating expenses. Many have been so thoroughly convinced of the practical value of tithing that this has been adopted as a permanent policy. After all, we believe this to be God's plan, and we should obey Him. Certainly, under grace, we should not do less for God's cause than did the Jew under the law. We have had a clearer revelation on the Cross, of God's love for us, than men had under the law, before Calvary. If God so loved us as to give His only Son for us, we should so love Him, as to give Him the best.

Giving should be considered by us as much a part of worship as praying, or singing, or preaching. Let us place and keep giving on the high plane where it belongs, and honor God with our best. We urge the teaching and practice of scriptural stewardship, with the tithe as the minimum but not as the full measure of our giving.

### Assistant Secretary

The retirement of Rev. E. A. Howard, as superintendent of the Orphans' Home, put the matter of a solution of the problem created thereby in the hands of the Board of Directors of the General Convention. It was incumbent upon the Board of Directors to procure a superintendent or make such adjustment in lieu thereof as would best serve the Home in all its appointments, and the general cause of the Oklahoma Baptist Brotherhood. The fact could not be overlooked that Superintendent Howard had been able to so manage the fiscal policies of the Home that, at the point of his retirement, no deficit existed. The Board of Directors remembered that, at the past three annual sessions, the Convention specifically declared itself upon the question of relieving our Boards, agencies, and institutions of all debts against them, and of refusing to make more debts while present ones were being liquidated. It was the opinion of the Board of Directors that this oft-reiterated policy should be continued. The Board looked upon the carrying out of the debt-retirement policy as a primary responsibility. They decided that their action with reference to solving the problem at the Orphans' Home must accord with this specific charge and policy of the Convention. The Orphans' Home could easily create a further debt debacle. Commitments could be made within a few months that would involve the Convention in embarrassment and have a tendency to break the growing morale of our people. It was decided, therefore, that whatever was done must be done with a "No Debt" policy in mind.

Pursuant to the above set forth, the Board of Directors, on June 27th, passed the following resolutions:

"1st. That the general supervision, direction, and management of the Orphans' Home be laid upon the Board of Directors and their responsible officer, the General Secretary.

"2nd. That all promotional activities of the Orphans' Home be originated in and directed by the general office of the Board of Directors.

"3rd. That, in view of the ever enlarging scope of the work under the direct supervision of the Board of Directors, and its responsible officer, Secretary Potter; in view of the Secretary's arduous labors in

giving oversight to the Hospitals at Muskogee and Miami, in addition to the primary duties of his office; in view of the fact that the Board of Directors has committed itself and the General Secretary to the Campaign soon to be launched to liquidate all indebtedness upon Oklahoma Baptist University; and in view of the further duty and responsibility the action above suggested will lay upon the General Secretary:

"It Is Hereby Provided and ordered that an assistant to the Secretary be employed to assume certain specific duties and responsibilities now incumbent upon the General Secretary, and that his selection be made by the Board of Directors in counsel with Secretary Potter."

It was felt by the Board of Directors that this action would give balance, unity, harmony, and efficiency to the general program of the Baptist work in Oklahoma, properly lodge authority and responsibility, and give practical assurance to the Brotherhood at large that the oft-reiterated policy of the Convention to free itself of debt would be continued until the final consummation of the Convention's expressed purpose and plan.

After the action of the Board, as set forth above, they faced the problem of finding a suitable man for this tremendously important position. A committee, composed of E. L. Watson, chairman; J. W. Bruner, K. D. Turner, Ernest Quick, and Augie Henry, was appointed to nominate a man for this office. This committee unanimously agreed upon and recommended to the Board Rev. T. P. Haskins, who was unanimously and heartily elected.

Brother Haskins is eminently qualified for the position. He has spent more than twenty years as pastor of some of the leading churches in our State. He is greatly beloved by the people everywhere, and the reception accorded him in the Associations throughout the State, and the unanimity of the acclaim he has received from the Brotherhood at large, is evidence of the wisdom of the committee and Board in his selection. No man in Oklahoma has a finer background for a general worker than Rev. T. P. Haskins. His election greatly pleased the General Secretary, who has known and loved him since boyhood days.

We are happy also that his election has not involved the Convention in additional expenditure of money, for the reason that the salary paid to the superintendent of the Orphans' Home is applied on the salary of the assistant.

#### District and Associational Missions

Special emphasis has been placed upon the District and Associational Mission work the past year. Ten fine men have been sent forth to win souls and strengthen churches. The results of their labors are as follows:

|  |       |
|--|-------|
| Number of days labored.....                    | 2,625 |
| Sermons preached .....                         | 2,834 |
| Revival meetings held .....                    | 140   |
| Training schools .....                         | 10    |
| Professions of faith.....                      | 1,592 |
| Additions by baptism .....                     | 1,232 |
| Additions by letter .....                      | 387   |
| Additions by statement .....                   | 68    |
| Total number additions .....                   | 1,687 |
| Churches enlisted in Co-operative Program..... | 21    |
| Churches added to Class A.....                 | 3     |
| Churches added to Class B.....                 | 4     |
| Church buildings secured .....                 | 1     |

|  |           |
|--|-----------|
| Money raised for State Missions.....         | \$ 737.87 |
| Money raised special for Evangelists.....    | 3,616.78  |
| Money raised for other purposes.....         | 1,057.09  |
| Pastors secured for churches.....            | 56        |
| Meetings arranged for others.....            | 70        |
| Sunday Schools organized.....                | 6         |
| B. T. U.'s organized.....                    | 3         |
| Brotherhoods organized.....                  | 2         |
| Students secured for O. B. U.....            | 10        |
| Messenger subscriptions.....                 | 433       |
| Every member canvass put on in churches..... | 7         |
| Tracts and books sold or given away.....     | 15,693    |

The district mission idea has grown in favor the past two years as evidenced by the number of districts which have underwritten the full salary of a missionary. Oklahoma County, led by Dr. R. M. Inlow, threw down the challenge two years ago. They also led in underwriting the full salary of their missionary this year.

The district missionaries are doing the most constructive sort of work as the above report will indicate. This type of work has passed the experimental stage and we are convinced that it is the best method now open to us for the enlisting and training of our people in winning souls to Christ.

We owe an everlasting debt of gratitude to Rev. R. C. Howard and the Kelham Avenue Baptist Church of Oklahoma City for making it possible to keep a missionary in the Kiamichi Valley.

District mission work has been greatly strengthened this fall. Defects in the plan have been remedied and the outlook is brighter than ever.

We are also encouraging Associations to have their own missionaries where it is practical. We have several fine men in the State serving as Associational missionaries: Grover Scales, Northeastern Association; J. H. Muse, LeFlore-Latimer Association; John Crabtree, Muskogee Association; George Davis, Chickasaw-Union Association; I. W. Archer, Bryan Association. All these men have done, and are doing, most excellent work in their respective territories.

We recommend the continuance of this method wherever practical and that the Board be instructed to promote any plan of missionary work that is satisfactory to the Board of Directors and the Associations involved. We should not wed ourselves to any one plan, but adopt any method that will get the gospel preached to the lost multitudes of Oklahoma.

### Evangelism

Baptists must never lose the seeking note. We have been majoring on evangelism through the years. This is the outstanding reason for the great growth of our cause in Oklahoma and beyond. We must never become a family church. Our forefathers laid well the foundations for our present work. They preached the gospel and called sinners to repentance. They baptized and indoctrinated believers. So must we also if we grow and prosper. To keep alive in Oklahoma the evangelistic passion we suggest a committee composed of Dr. C. C. Morris, president of the Convention; Rev. T. P. Haskins, and the district and associational missionaries, to promote a State-wide Summer Evangelistic Campaign and to make it simultaneous in Associations and Districts where practical. Let us go afield next year preaching the gospel to the lost and calling sinners to repentance.



### Enlistment

We are to "make disciples" and then "teach them to observe." So our evangelistic efforts must not outrun our enlistment and training. It is not sufficient to win souls. Saved people should be trained for church and pastoral support. They should be taught the doctrine of the stewardship of life and means, and led to support the causes of the Kingdom. We, therefore, suggest that the Convention seriously address itself to the matter of strengthening, enlarging, and intensifying its enlistment work. A church or denomination commits spiritual suicide that majors on evangelism and minors on enlistment, thus failing to tie the saved people into the church life.

### The Co-operative Program

As individual Baptists and as a group, we are under inescapable obligations to carry out the Great Commission of our Lord. Furthermore, it is our unspeakable privilege and opportunity to do so. That we may do this most effectively we have voluntarily come together in churches and in various organizations in the churches, in District Associations, in State Conventions, and in the Southern Baptist Convention. The Co-operative Program is the plan that has been used by Southern Baptists for the past several years for supporting every phase of their missionary, educational and benevolent work, including State, Home, and Foreign Missions, Baptist Schools, Colleges, Seminaries, Orphanages, Hospitals, and Old Ministers' Relief.

We call attention to the fact that only money contributed to the Co-operative Program can be allocated. All funds that are designated go directly to the specified objects without the deduction of even the cost of a postage stamp. While recognizing the right of every church and individual Baptist to designate his money, it is our earnest desire that all our churches and all our Baptist people shall support all the causes of the Kingdom. The Co-operative Program undertakes to carry out the Scriptural plan of giving and to make equitable distribution of the funds of all denominational objects. Let us get in the Co-operative Program this year.

### Comparative Program Receipts

|  |             |
|--|-------------|
| Co-operative Program for year ending October 31, 1933..... | \$68,454.40 |
| Co-operative Program for year ending October 31, 1934..... | 74,197.00   |
| Co-operative Program for year ending October 31, 1935..... | 81,484.63   |
| Increase during the two years in Program receipts.....     | 13,030.23   |

### Comparative Total Receipts

|  |              |
|--|--------------|
| Total Receipts for year ending October 31, 1933..... | \$138,384.31 |
| Total Receipts for year ending October 31, 1934..... | 201,096.29   |
| Total Receipts for year ending October 31, 1935..... | 209,588.55   |
| Increase during the two years in Total Receipts..... | 71,204.24    |

### Comparative Total Debts

|   |              |
|---|--------------|
| Total Liabilities for year ending October 31, 1933..... | \$475,326.28 |
| Total Liabilities for year ending October 31, 1934..... | 422,518.83   |
| Total Liabilities for year ending October 31, 1935..... | 385,943.66   |
| Total debt reduction in the two years.....              | 89,382.62    |

### Recommendations

We recommend to the Convention as follows:

1. That we put strong emphasis on the State-wide evangelistic campaign.
2. That we do more enlistment work and stewardship teaching the coming year.
3. That it be our policy to operate on a cash basis.

4. That the 1935-36 state mission budget be projected on a basis not to exceed the reasonable expectation of receipts for this purpose.

5. That special efforts be made through Associational leadership, pastors, and laymen, to secure support for the causes from the churches not contributing to the Program.

6. That the Convention heartily endorse and co-operate through all of its agencies in the Every Member Canvass Movement.

7. That an intensive State-wide ingathering effort on behalf of the Co-operative Program be put on during the entire year. We urge our churches and leaders to adhere in the main to the budget plan for raising funds for the Baptist Co-operative Program as all told the most satisfactory and successful plan we have ever had.

#### Death to Deficit

We must safeguard the future. There must not be a recurrence of the debt debacle of the past ten years. We therefore recommend that every agency and institution owned and operated by the Baptist General Convention be, and are hereby instructed:

1. To exercise the strictest economy consistent with the best interests of the administration and promotion of their work.

2. That we instruct all interests provided for in the budget not to increase their indebtedness during the year 1935-36.

3. That all contracts and appropriations be made provisional to the end that the will of the Convention be made effective. In other words in case of appropriations in excess of receipts it is understood that the contract is not binding.

(Note:—Report down to section entitled "Down with Debt" was read with the request from Dr. Potter that he be allowed to read the balance of report at a special order tonight.)

Upon motion the above section of the report was adopted.

49. Report spoken to by J. T. Jones, Walters, and T. P. Haskins, assistant secretary of Baptist General Convention, Oklahoma City.

50. E. C. Routh read report of the Committee as ordered in Paragraph No. 29. Motion to adopt carried. The resolution is as follows:

#### Resolution

WHEREAS, the Initiative Petition for the repeal of prohibition laws in Oklahoma, has been filed and certified in the office of the Secretary of State; and

WHEREAS, serious consideration has been given the suggestion that control measures be submitted together with the repeal issue, either at a special election, or at the next general election; and

WHEREAS, such a ballot so complicated would tend to confuse the voters; therefore be it

RESOLVED: (1) That this Convention, representing 186,000 white and Indian Baptists, go on record as being unalterably and unequivocally opposed to the repeal of existing prohibition laws in Oklahoma, and we urge our Baptist people to resist every such effort.

(2) That we call upon public officials who are charged with the administration of law to enforce laws relating to the liquor traffic and all other laws.

(3) In order that all the people may be able to vote on this question, since more voters cast their ballot at the general election than at any other election, we respectfully make request of the Governor of the State of Oklahoma that the liquor question be submitted to the voters of Oklahoma at the next general election in November, 1936, and that the issue be a clear statement of Repeal or No Repeal, unconfused with methods of control;

(4) That, while we recommend that the standing committee appointed by this Convention have general direction of the campaign so far as our own Baptist forces are concerned, we co-operate in every practical way with other religious bodies and with all agencies opposed to the liquor traffic;

(5) That a copy of this resolution be dispatched to Honorable E. W. Marland, Governor of Oklahoma, and that copies be given the daily press and news agencies.

W. R. WHITE, Chairman  
C. C. MORRIS, President of the  
Convention  
A. A. DUNCAN  
W. R. WALLACE  
R. C. MILLER  
BERTA K. SPOONER  
J. W. STORER  
A. L. AULICK  
E. C. ROUTH  
J. B. ROUNDS.

(The report was spoken to by W. R. White, Oklahoma City, and W. J. Losinger, State President of the Anti-Saloon League of Oklahoma.)

51. The secretary read telegrams from Convention of Alabama, also fraternal messages from Oklahoma students in B. B. I. of New Orleans, at Southwestern Seminary in Fort Worth, also Tennessee Convention.

52. Motion carried that the Secretary send suitable replies to these fraternal messages.

53. Motion to adjourn carried and J. M. Jones led in closing prayer.

### WEDNESDAY NIGHT, 7:00 P. M.

54. The O. B. U. Band gave a 30 minute Musical Recital. It was a colorful program. Oklahoma Baptists may well be proud of the Band and Bugle Corps of O. B. U. Mr. Donald L. McCollum is Band Director.

55. J. L. Collins led the congregation in singing "Love Is the Theme." Mrs. Collins at the piano.

56. A. A. Duncan led in prayer.

57. President Morris turned the gavel over to T. W. Medearis, President of the Board of Trustees of Oklahoma Baptist University, who conducted the O. B. U. program.

58. The Girls' Quartette of O. B. U. sang, "The Lord is My Shepherd."

59. The Mixed Quartette of O. B. U. sang, "Jesus is Standing in Pilot's Hall."

60. The Men's Quartette of O. B. U. sang, "Though Your Sins be as Scarlet."

61. T. P. Haskins read the report on Christian Education and moved its adoption. Motion carried. The report is as follows:

We rejoice today in the fruitage of our Baptist forbears who have established and wrought wondrously well in the field of higher education. The deep need of a trained leadership in the new country was so keenly felt that they, in an early day, established colleges and universities under Christian leadership. Therefore, Christian Education is the mother of higher education in America.

Our Baptist people have made a marvellous contribution to our present civilization in this field and with this good beginning we expect to carry on this type of education until Jesus comes. We gratefully acknowledge the splendid work in higher education now being offered by all state colleges and universities, but there is still an open field for the Christian College.

"The Christian College is not a denominational luxury but a denominational necessity." This is a beautiful truth expressed by Dr. Dodd and needs a re-emphasis at the present time. If we as a Baptist people continue our progress, it is more essential today that we have a trained leadership than in any previous period of our history. Illiteracy is on the decline. High School and college graduates are found in all of our churches, even to some of the most remote rural sections. It is impossible for our preachers, missionaries, and Christian workers to be spiritual leaders of this group of educated workers in the most effective way unless they, too, have been trained.

We rejoice in the successful effort of Southern Baptists in meeting this need. We have today 18 Academies, 21 Junior Colleges, 29 Senior Colleges, 5 Seminaries and Training Schools with an enrolled student body of 23,000 plus, 2,000 of this number in training as preachers, missionaries, and special Christian workers.

Oklahoma Baptists have wrought wondrously well in this field in spite of all their reverses. We have so much today for which we should be grateful. We have concentrated our efforts in this field on one institution, viz.: Oklahoma Baptist University at Shawnee. We have a young man as president who is qualified in every way to be a real leader in the sphere of higher education and has already won his way into the hearts of Oklahoma Baptists. We have confidence in his ability to build one of the greatest Christian colleges of the South. We have a faculty which cannot be excelled in any college. We have the Baptist General Convention of Oklahoma, with its Executive Secretary, giving whole-hearted support to this one institution of higher learning. Surely this work shall continue so long as we need leaders in establishing the Kingdom of God on earth.

Let us build strong our Christian Colleges, Seminaries, and Training Schools, and may we ever magnify the Man of Galilee and follow strictly His teaching in all these institutions.

Respectfully submitted,

THOMAS P. HASKINS  
CORNELIUS BOWLES  
O. G. MATTHEWS  
A. F. WASSON.

62. Miss Ruth Mitchell, head of the Voice Department of O. B. U., sang, "Arise, Shine, For Thy Light is Come." Miss Mitchell is director of all O. B. U. Quartettes.

63. President J. W. Raley presented his report of the work of Oklahoma Baptist University for the past year, and addressed the Convention concerning the need of Christian schools. The report is as follows:

#### PRESIDENT'S REPORT

In order that messengers to the Convention may have a brief yet comprehensive survey of the actual situation in Oklahoma Baptist University, the report of the President is given in the following form:

- A. Academic structure
- B. Financial situation
- C. Physical improvements
- D. Enrollment
- E. Promotion
- F. Religion

##### A.—Academic Structure

In setting forth the academic organization, objectives, guiding principles, and practical appeal, I shall quote from the preface of the newly published book, "Why Christian Education?". This comprehensive and concise statement was prepared by Dean J. W. Jent and it admirably sets forth the entire program of the University.

##### 1.....Academic organization

a. A College of Liberal Arts, combining well-balanced groups of departments in the Division of Languages and Literature, Natural Sciences, Philosophy, Social Sciences, and Physical Education, with a flexible program of study leading to the degrees, A. B. and B. S.

b. A School of Education, offering a four-year technical course, leading to the degree, B. S. in Education.

c. A College of Fine Arts, offering a well-balanced program of cultural and technical study, leading to the uniform degree, B. F. A.

##### 2. Objectives

Complete education; the mastery of the arts and sciences plus religion; education in a religious environment; the impelling influence of classroom attitudes and campus atmosphere; the study of the Bible, the ideals and institutions of Christianity, and the principles of personal religion; the development of the spiritual impulses; the culture of Christian character.

##### a. A CHRISTIAN EDUCATION PROGRAM:

A faculty of Christian teachers, scholarly, efficient, and sound on religion; a select student body, sympathetic with the religious genius of the school; academic study and technical training in Bible and Religious Education; a place for Christianity in the general pattern of the curriculum; the supernatural in science, a "soul" in psychology, divine providence in history, the social thesis of Jesus in sociology, revelation in the search for truth, the primacy of permanent principles in ethics, the determinism of character in conduct; laboratory drill in Christian service; a school as actively religious as any church in the state.

##### b. A CHRISTIAN EDUCATION PRODUCT:

A symmetrical, spiritually energized personality; an approximation of the ideal life, exemplified by Jesus, socialized unselfishness; optimism and morals; stewardship and service, the standard of success.

### 3. Guiding Principles

THE ARTICLES OF FAITH, adopted by the Baptist General Convention of Oklahoma, approved by the Board of Trustees of the University, and signed by all members of the Faculty, constitute the body of belief to which the institution is committed, and in the light of which the arts and sciences are interpreted.

The University is frankly conservative. It reflects and represents the Baptist churches of Oklahoma, in atmosphere and attitude. Its objective is, therefore, CHRISTIAN CULTURE. Its program conserves the synthesis of real scholarship and revealed religion. Its thesis is grounded in the contention that faith is a fact; that truth is a complex of reasoned and revealed reality; that the accurate interpretation of religious experience is the only adequate philosophy. Its mission and ministry is, thus, as broad as life and as high as the destiny of spiritual personality.

### 4. Practical appeal.

The University provides a professional course for teachers, with major specialization in elementary education, or secondary education; Fine Arts courses in music, dramatic art, and public school music, which prepares students for teaching in the various fields, or a professional career; a technical course in home economics, leading to the B. S. degree, which prepares for teaching, vocational service or home making; a thorough program of vocational training in the technique of printing, including every phase of vocational printing, preparing the student to operate a country newspaper or a commercial printing plant; fully-accredited pre-professional courses in medicine, law, journalism, and business; a well organized major in Bible and Religious Education, which prepares for the Theological Seminary or the active work of the Christian Ministry and other phases of specialized religious work.

### B. Financial Situation

The financial report for the fiscal year ending June 30, 1935, shows a decrease in indebtedness of \$3,153.00 from the amount owed one year previous. This reduction in indebtedness was partially due to a substantial reduction in accounts and notes owed the University. Collections on accounts reduced this asset from \$30,891.00 as of June 30, 1934, to \$25,984.00 as of June 3, 1935, representing a net reduction of \$4,907.00. A continuation of this improvement is being reflected in current collections.

Students enrolling in September paid 40 per cent more cash on their initial installments than during the corresponding months of the previous year.

The auditors' report shows an operating deficit for the past year of \$5,773.12, compared with an operating surplus for the previous year of \$3,886.27. Contributions received through the Co-operative Program increased approximately \$1,000.00 during the past year while the contributions received through the special Christian Education campaign decreased \$3,300.00. In 1934 a special O. B. U. campaign in Shawnee netted the University \$10,000.00. There was no campaign in 1935 but contributions amounting to \$6,390.00 were obtained in Shawnee by individual solicitation. A Shawnee campaign is planned for next spring.

The decrease in special contributions for Christian Education during the past year was \$5,998.00, which is a little more than the deficit of \$5,773.12. The total income from all sources was \$193,628.00, of which amount approximately \$20,000.00, or a little over ten per cent, was received from denominational channels but this is the margin that makes continuous operation possible.

Contributions amounting to \$1,293.05 have been received to apply on the purchase of equipment and remodeling of the residence hall for men, which cost approximately \$4,000.00.

We now have on hand endowment insurance policies, on which the premium is paid, amounting to approximately \$40,000.00.

We are submitting herewith a summary of the audit report as of June 30, 1935. A complete statement of the financial condition of the University as reflected in the audit, will be found in the minutes of the State Convention.

### Summary of Audit Report

#### A. Assets

|  |             |
|--|-------------|
| (1) Cash .....                             | \$ 1,110.08 |
| (2) Accounts and notes .....               | 25,984.60   |
| (3) Inventories of supplies for sale ..... | 6,509.71    |
| (4) Prepaid insurance .....                | 1,246.85    |
| (5) Investments .....                      | 24,868.05   |
| (6) Buildings and equipment (net) .....    | 569,255.38  |

\$628,974.67

#### B. Liabilities and capital

|                                      |              |
|--------------------------------------|--------------|
| (1) Accounts and salaries .....      | \$ 15,988.88 |
| (2) Notes .....                      | 4,000.00     |
| (3) Mortgages—none other than bonds) |              |
| (4) Mortgages .....                  | 115,050.00   |
| (5) Paving taxes .....               | 5,254.17     |
|                                      | <hr/>        |
| (6) Trust funds .....                | \$140,293.05 |
| (7) Endowment .....                  | 3,107.81     |
| (8) Capital and surplus .....        | 18,153.12    |
|                                      | <hr/>        |
|                                      | 467,420.69   |

\$628,974.67

#### C. Physical Improvements

##### 1 ROCK WALL.

Considerable attention has been given during the past year to a campus beautification program. The Senior Class of 1935 began this program with a retaining rock wall as a memorial to the University. This wall proved to be of such beauty and added such attractiveness to the campus that it was deemed wise to continue this work, until now we have practically all of the campus on which we have buildings, surrounded by this beautiful wall of native stone. This improvement has been estimated to be of \$1,500.00 value to the University.

##### 2 MEN'S DORMITORY

It was necessary that certain repairs be made in the Men's Dormitory and that new furniture be purchased, before the opening of the fall semester. Repairs have been made and furniture purchased at an expense of a little over \$4,000.00. It is the hope of the University that the Men's Brotherhood units and Sunday School classes over the state will provide this amount on the plan followed by the women's organizations in furnishing the Memorial Dormitory. The cost per room for redecorating and refurnishing was approximately \$150.00. To date, \$1,293.05, to be applied on this expense, has been received from individuals and organizations. We have reason to believe that others will join in this movement and that before the year is over contributions will be sufficient to care for the expense. We are placing a brass plate on the door of each room thus paid for as a memorial to the donor.

### 3. PAVING

An arrangement was made with the City of Shawnee whereby the University was enabled to qualify for a Federal W. P. A. Project. Accordingly a paving project is now in process on the University campus. The estimate of the cost of this project is \$12,000.00. This entire amount is to be borne by the City Federal appropriation.

### 4. OTHER IMPROVEMENTS

Some other improvements have been made at no considerable expense to the University but when totaled with those mentioned, and approximately \$20,000.00 value to the University property. We are continuing the campus beautification program during the next year and we believe that within two or three years, the Oklahoma Baptist University campus will be one of the beauty spots of Oklahoma.

We shall appreciate hearing from anyone who wishes to contribute shrubs, evergreens, roses or any other plants or trees for the purpose of beautifying the campus.

### D. Enrollment

The present number of students enrolled in Oklahoma Baptist University is 507. It is worthy of our attention to note that among this group there are eighty-one honor scholarship students, that is, students who were recognized as the honor students in the high schools of the state. While there is a slight decrease in the number enrolled for the fall semester of 1935 as compared with the fall semester of 1934, there was a decided increase in the cash income brought by the student body. The student body of the fall of 1935 came 40 per cent better able to take care of themselves financially than did the student body of 1934.

In order to build the University on sound business principles, we found it necessary to be more rigid in our demands. We could easily have had a larger enrollment during this semester than we had at the same time last year, if we had followed the same policy in enrolling students. While we have every consideration for the student who must work for his own expenses while in school, and while we have a deep sympathy for those who cannot in any way provide for themselves, we must insist that more of the responsibility of financing the student come from his home or the local church and that the insistence that the University assume financial responsibility for the student be lessened.

We adopted a policy of assisting every student who actually needed assistance, in some way, but we have limited the amount of help that he may receive from the University. Thus we feel that we are helping more students to continue in school and at the same time encouraging self-help and thereby increasing University income. It is well to note that a number of churches and associations are arranging for loan funds and service scholarships for worthy students and we would encourage such a program on the part of local churches, associations, brotherhoods, W. M. U. units, and others interested.

We would call attention to another problem in student enrollment, that of many of our Baptist people sending their sons and daughters to Baptist institutions in other states. We would urge on the basis of our ability to care for them, as well or better than schools of other states, that all of our people recognize the need of their loyalty to this institution and support it with both students and money.

Regarding enrollment, there is one additional problem to which I would like to call your attention, namely, that Oklahoma Baptist University must have more income in order to take care of a larger student body in an adequate and proper manner. No student ever pays for the



complete cost of his education, either in a tax-supported school or in a private school. We must have financial stability commensurate with the growth of the student body if we would build a permanent institution. It will doubtless be of interest to the Baptists of Oklahoma to learn that Oklahoma Baptist University ranks near the top in enrollment among the Baptist senior colleges and universities of the Southern Baptist Convention. There are twenty-nine senior colleges and universities owned and operated by Baptists in the territory of the Southern Baptist Convention. Among these twenty-nine, Oklahoma Baptist University ranks eighth in enrollment, as given in the report of the Education Commission for the fall semester of 1934. Only the following outrank Oklahoma Baptist University, namely: Baylor University, Howard College, Richmond College, Wake Forest College, Howard-Payne College, Simmons College and Baylor College. A further check reveals that there are only four states in the South that have larger schools than does Oklahoma, namely: Texas, Alabama, Virginia, and North Carolina.

If our people really considered all matters related to this fact, they would appreciate better the achievements made by the Baptists of Oklahoma during the lifetime of this University. All of the other schools named have had the support of their constituents many times the years numbered in the life of Oklahoma Baptist University.

The financial side of the picture, however, is not nearly so encouraging. While we rank eighth in point of number enrolled, we rank twenty-fifth in financial strength. This is due largely, of course, to the fact that we are young as compared to the age of other institutions, but it is a fact that we should immediately begin to remedy. We have the smallest amount of endowment of any college or university in the South. This is not true, either because Baptists of Oklahoma are more poverty stricken than those of other states or because the depression has been more devitalizing in our own territory, but it is due to the fact that as yet we have not rallied to the cause as have Baptists of other states to the call of their institutions.

## E. Promotion

The following is a list of the ways and means in which we are attempting to promote the interest of the University and to properly advertise it to the people of the state:

### 1. STUDENT SOLICITATION

It has been deemed wise by the administration to change the program of student solicitation for the ensuing year. Under the plan now in operation, all student solicitation is carried on through the office of the President.

Pastors have been urged to lend every assistance by suggesting prospective students. Efforts have been made to contact school superintendents, principals, and interested teachers to aid the University in securing students. Adequate and proper appeals will be made through the mail to these prospective students, advising them of the opportunities to be had in Oklahoma Baptist University.

Professors in the University will give a considerable portion of their time while filling appointments in the state, in approaching students personally. In fact, every plan that we can devise, whereby we can turn the young people toward O. B. U., will be used. We are appealing, however, to the pastors and to the Baptist constituency to aid us in making our young people O. B. U. minded.

One practical method is for the local church to arrange for an O. B. U. program and invite members of the graduating class to meet a

representative of the University. Our representative will thus have an opportunity to give first hand information regarding Oklahoma Baptist University to them and to conduct personal conferences to much profit. A number of churches and associations have followed this plan and by this means have turned money toward our school. It will never be possible for the University to pay someone to do all of this type of work required. We must, in the final analysis, depend upon the pastors and upon the constituency of the local churches.

## 2 SUPPLYING CHURCHES WITH SPEAKERS AND WITH QUARTETTES

There are seven ordained ministers on the faculty at Oklahoma Baptist University and any one of these men will be happy to supply the pulpit for the pastor in the event of his absence or to appear on a church program at his request.

We have three official quartettes: the Male Quartette, the Women's Quartette, and the Mixed Quartette. They have been well trained by Miss Ruth Mitchell, Professor of Voice in the University, and are willing to accept appointments at any time for church programs. They are prepared to render programs consisting of a sermon in song or programs suitable for banquets, before church groups and school groups. We trust that our churches may use these young people much during this year. They are anxious and willing to give of their time and service for the ongoing of the Kingdom of God.

It is also worthy of note to call attention to the O. B. U. Bison Band and the Bisonette Drum and Bugle Corps. Professor Donald L. McCollum, Director of the Band and Professor of Band Instruments, has developed two splendid organizations and will doubtless make concert tours over the state during the spring months. These will, without question, give considerable impetus to the interest in Oklahoma Baptist University. We shall probably call upon you to aid us in arranging programs and in advertising the appearance of these organizations.

A number of our professors are prepared to go before civic groups, study clubs and other groups of similar nature for discussions on various topics of immediate social, economic, and political interest. This group should be used.

In fact every department of the institution is ready and willing to engage in a great service program to the people of the state, not only to advertise the school but in order to render a real and needed service to our constituency.

## 3. THE OKLAHOMA BAPTIST UNIVERSITY SYMPOSIUM

Not the least among some of our promotional enterprises is the new volume, "Why Christian Education", a symposium by the faculty of Oklahoma Baptist University.

This book contains material that should be in the hands of every pastor and every interested layman in the entire South and most especially of that group in Oklahoma. We have printed one thousand copies of this book to be sold at \$1.50 each. If our people will read this volume carefully, they will receive a new appreciation of the value of Oklahoma Baptist University in the educational program of the State of Oklahoma. I am urging that you purchase this volume and study it carefully.

## 4. DEBT PROGRAM

Your attention has been called at numerous times during the year to the absolute necessity of a debt program for Oklahoma Baptist University. Such a program is being launched at this Convention, together

with a program for the indebtedness of the other Baptist institutions of the state, and we trust that it will have the whole-hearted support of every loyal Baptist. Oklahoma Baptist University will never grow into a great institution as long as it is hampered with debts. We must pay our debts. Even now we are making some progress in debt payment. We have been able to operate during the past year and have something over \$3,000.00 to apply on former indebtedness. If we can pay our debts during the next year, we will free the University for a real expansion program, and give heart and encouragement to everyone connected with its inner life.

### F. Religion

The one phase of the University life in which I am most interested, is the religious program. I am quite frank to say that in my own thinking, this is the major reason for my own relation to the University and the only justification for its existence. It should be of refreshing interest to the Baptists of Oklahoma to know that there are more regularly scheduled religious services on the O. B. U. campus than in any church in Oklahoma of which I have any knowledge. By actual count, there are twenty-nine religious services scheduled on the campus at O. B. U. each week between Monday and Friday.

This report of the Ministerial Alliance of their activities during the past year is one of the most heartening reports of Christian work that I have found anywhere during a similar period of time:

|                                   |            |
|-----------------------------------|------------|
| Sermons preached .....            | 3,425      |
| Conversions .....                 | 826        |
| Rededications .....               | 1,223      |
| Additions to church.....          | 1,066      |
| Visits in homes .....             | 5,381      |
| Miles traveled on duty.....       | 124,929    |
| Led prayer services.....          | 914        |
| Talks with unconverted.....       | 2,502      |
| Collections for benevolences..... | \$1,108.00 |

Not a church in the state can match the report given by these young preachers.

In addition to the other regularly scheduled religious activities, we have a revival meeting each year. This year, Dr. W. R. White, pastor of the First Baptist Church of Oklahoma City, has accepted the invitation to conduct the meeting; the week of December 8 to 15. We covet your prayers to the end that every student on the campus may be won to Christ during the revival season.

### Conclusion

The ways of God are strange and mysterious. Two years ago, I had no idea that I would ever be associated in the life of a great University. I now believe that I am in O. B. U. by the will of God. I have spent the happiest period of my life, thus far, in attacking the problems of this institution. This more intimate relationship with the University has deepened by appreciation for the magnitude of the task we have at hand and at the same time has given me a vision of what can be accomplished if we will consecrate ourselves to the task.

I have no doubt of the successful future, or the growth and increasing usefulness of Oklahoma Baptist University to the life of Oklahoma Baptists and to the Christian life of the world. I thank God from the depths of my heart for the trust which you have imposed in me and I pray unceasingly that I shall not fail you in the performance of my duty in the light of that trust.

I believe that we are looking forward to a period of genuine growth and real achievement, and I am willing and happy to go on for the glory

of God and the growth of the institution. In this purpose. I am but voicing the sentiment of our noble faculty, who have consecrated themselves to one task, namely: that of building in Oklahoma an institution worthy of the great people whose name it bears. We have an abiding conviction that God is with us and that we can do anything in His name.

Respectfully submitted,

JOHN W. RALEY, President.

64. J. L. Collins led the congregation in singing, "There is a Fountain Filled with Blood."

65. President Morris took the gavel and called for Secretary Potter, who read the last part of the Report of the Board of Directors, that part under the caption "Down with Debt." It is as follows:

At the meeting of our Convention in Ada, November 14, 1934, we completed the payment of all indebtedness against State Missions. It was a glorious hour, hearts were made to sing praise, and new hope was inspired with our people. This taste of victory caused us to realize as never before the need and value of again freeing all our institutions of debts.

The Board of Directors of the Baptist General Convention, in its regular meeting held in Oklahoma City on Tuesday, July 2, 1935, appointed a committee composed of the President of the Convention, Corresponding Secretary of the Convention, the President of Oklahoma Baptist University, and the President of Trustees of O. B. U., Judge W. R. Wallace, J. W. Storer, and J. W. Bruner, and instructed this committee to bring recommendations to this Convention on plans for liquidating the indebtedness of O. B. U. The committee devoted much time to its task, and, after securing expressions from pastors and leaders over the state, and much counsel, brought to the Executive Committee of the Board of Directors in a called meeting held in Oklahoma City Monday, October 28, 1935, the recommendation that all institutions and debts be included in this effort. Your Board is therefore making the following recommendations:

#### 1 Debt Liquidation

That this Convention hereby launch a debt liquidation movement to be conducted during this Convention year with the understanding that plans are to be made and program carried out with the least possible interference with the Co-operative Program and with the Baptist Hundred Thousand Club.

#### 2 All Debts Included

That this debt liquidation effort include all debts of the Baptist General Convention of Oklahoma, except the bond issue on the Muskogee Baptist Hospital. The following items are to be included:

|   |              |
|---|--------------|
| O. B. U. indebtedness, including accrued salaries, bonds, accounts payable, interest, etc., and operating expense to Nov. 1, 1936 ..... | \$174,291.59 |
| W. M. U. Memorial Dormitory bonds, interest, and insurance .....  | 32,500.00    |
| Muskogee Baptist Hospital indebtedness .....  | 17,000.00    |
| Baptist General Convention Note .....   | 8,600.00     |
| Miami Baptist Hospital indebtedness .....   | 8,700.00     |

|             |              |
|-------------|--------------|
| Total ..... | \$241,091.59 |
|-------------|--------------|

### 3 W. M. U. Memorial Dormitory

That this Convention assume the balance on the W. M. U. Memorial Dormitory of \$30,000.00 after the payment of December 11, 1935, is made, and that the W. M. U. of the state be requested to join with us in this liquidation debt movement.

### 4 Privilege of Designation Granted

That we recognize the right of designation with contributors to the Debt Liquidation Fund and that all undesignated gifts be applied on debts according to the total amount involved, with each institution receiving the per cent to which it is entitled at the end of each month and that trustees in charge of each institution be charged with the responsibility of distribution on the various items except that the W. M. U. Memorial Dormitory shall receive its percentage regardless of other obligations. It is also agreed that the expense of the campaign be recognized as a preferred item.

### 5 Directors

That our State Corresponding Secretary, Dr. Andrew Potter, be designated as director of the Debt Liquidation movement and Dr. J. W. Raley, President of O. B. U., Assistant Director.

### 6 Committee

That this movement be placed under the supervision of a committee composed of the following: The President of the Convention; the Corresponding Secretary of the Convention; the President of O. B. U.; the President of the Board of Trustees of O. B. U.; the Corresponding Secretary and the State President of the W. M. U.; Judge W. R. Wallace, Oklahoma City; Dr. A. A. Duncan, McAlester; Dr. J. W. Storer, Tulsa; Dr. W. R. White, Oklahoma City; Dr. J. W. Bruner, Chickasha; and Rev. Paul Cullen, Muskogee. Said committee shall organize at its first meeting and elect its own officers.

### 7 United Effort

That all Convention organizations be, and are hereby, requested to major on this task and give whatever time may be necessary to carry it to successful conclusion. This group to include the office force of the Convention, B. T. U., and Sunday School workers, W. M. U., Baptist Messenger, O. B. U., Orphans' Home and Hospital employees, Brotherhood, District and Associational Missionaries, Board of Directors, Trustees of O. B. U., and all pastors and other volunteer workers who are willing to contribute of their time without salary.

## Plans

### 1 Personal Approach

The emphasis in this movement shall be placed on the personal approach to our people rather than the public collection.

### 2 March 1-15, 1936

Shall be designated for the Every Member Canvass period. During that time we shall seek as nearly as possible to approach every prospective contributor, this to be done through the state workers, associational organizations, with a large group of volunteers in each association—to be arranged in advance—and all pastors of the state who are willing to assist.

### 3 Units of \$12.00 Each

Subscriptions are to be made in units of \$12.00 each and payments to cover a period of thirteen weeks, beginning March 1st (twelve Sundays will be used for payments and the thirteenth Sunday for rounding

up delinquents and taking the public collections to make up for any shortage). Each individual will be privileged to take as many units as desired and small contributors will be privileged to form groups in taking even one unit.

#### 4 Victory Day

Sunday, May 31, 1936, which will be the closing Sunday of the thirteen weeks, is designated as Victory Day. All churches co-operating with the Baptist General Convention of Oklahoma, and all auxiliaries and groups in the churches, are requested to designate this day as "LOYALTY DAY" and use their best effort for gleaning all available funds and aiding in registering complete victory for this movement.

#### The Challenge

When we remember the struggles and the difficulties of the Debt Paying Campaign of 1926, there is some feeling of dread in our hearts about undertaking another, but our feeling is somewhat like that expressed by Sergeant Alvin C. York on war. He said: "I don't want any more European fighting and I don't think any of the boys who were over there the last time want to go back, but I am absolutely ready to enlist if somebody attacks this country and I think all the other boys are too." Our sense of loyalty and our love for the great denomination with which we are connected will overshadow and overcome every fear and objection.

Debt is a most devitalizing thing. No individual can be at his best or do his most effective work when handicapped by obligations he cannot meet. The debts of our denomination will hinder us in a forward program of missions and endowment for O. B. U.

There are times in the tides of events which, when taken at the flood, lead on to fortune. Oklahoma Baptists have come upon one of these times. Opportunities and conditions in this state demand a great forward program for Christ. We now have the chance to show ourselves a big people. With debts paid we could swing out into the open sea with every sail stretched to the breezes of God's favoring providence. What could we do in the coming year that would mean more to the Kingdom of God? What could we do that would be more pleasing to our Father in Heaven?

It is a bugle call for every Baptist of Oklahoma to fall in line and march to the promised land of Victory. Let us answer with willing hearts and steady tread to do His will and bring the Kingdom to the hearts of a lost and waiting state.

"Lead on, O King Eternal,  
We follow, not with fears;  
For gladness breaks like morning,  
Where'er Thy face appears.  
Thy cross is lifted o'er us;  
We journey in its light;  
The crown awaits the conquest,  
Lead on, O God of Might."

66. Judge W. R. Wallace, Oklahoma City, spoke concerning the debt movement recommended in Secretary Potter's report.

67. Mrs. Berta K. Spooner announced that the Oklahoma W. M. U. has accepted \$50,000.00 of this entire debt.

68. Dr. W. R. White, First Baptist Church, Oklahoma City, spoke on Christian Education and the Debt Program.

69. Corresponding Secretary Andrew Potter, who is to be the leader of the debt movement, spoke a word around the idea, "It Can Be Done."

70. The Secretary's plan as printed in Paragraph 65 was adopted.

71. Motion carried to adjourn.

72. T. B. Lackey led in closing prayer.

Thursday, November 14, 1935, 9:30 A. M.

73. C. Thomas Hodges led in singing, "Glory to His Name."

74. J. M. Jones led in the opening prayer.

75. Horace Lee Janes read the "Report on Benevolence," and moved its adoption. Motion carried. The report is as follows:

#### REPORT OF COMMITTEE ON SYSTEMATIC BENEVOLENCE

This report concerns three phases of our State Convention work, all of which are included in the Co-operative Program. The committee was unable to see much reason for a report, since each of the objects will have a separate report, as well as being in the Co-operative Program report. The Co-operative Program includes the seven objects of our work. The three causes in the Co-operative Program with which this report is concerned are: The Baptist Orphanage, Baptist Hospitals, and the Relief and Annuity Board. The word "Benevolence" means to have a will to do well. Certainly in these causes is the channel through which our people may do well. Each of these represents the spirit of the message in the Good Samaritan. In this we observe the lesson in the Golden Rule.

There are in Oklahoma two Hospitals which are under the control of this Convention. Each of these institutions are making progress as the separate report will show. We shall not try to give statistics or figures on either of them. The Hospitals are in the cities of Miami and Muskogee. There is no work we do that is more Christian than this. Jesus paused in His own busy life to heal the bodies of men, and thus set us the example. Jesus said "Follow Me," and truly this is following Him. May we support, with our prayers, and money, and gifts, these institutions.

How proud we are as Oklahoma Baptists of our Home for the homeless. This institution is located in Oklahoma City. We refer you to the special report for details. This Convention stands in the place of parents to these dear parentless children. God gave us true parent love, and devotion for them. Christianity is the religion which is benevolent. True Christians will find some way to carry out their duty to the orphan children. This is our own answer to this part of our task. God gave us a real vision of the possibilities of Christian service this institution gives us a chance to render. We are indeed following our Saviour, who gathered the little children in His arms, and blessed them. We honor our Saviour as we support our orphanage.

The journey of life, like a day, must come to sunset. The preacher is no exception to this rule. Truly the laborer is worthy of his hire, and the ox to eat as he treads out the grain; but what when he can not

labor, or tread any more? The finger of God is writing on the wall of most of our churches today: "Thou are negligent of THE OLD PREACHER," and the accounting day is coming. We thank God that in recent years we are making some effort in this direction through our Relief and Annuity Board, Dallas, Texas. There should be some plan devised by which no old preacher should meet the end of the journey of his life, devoid of that which we can supply. God who knows, knows how well they have wrought, and we see as we behold. When we read our statistics we are made to marvel. Who blazed the trail and laid foundations on which we are building? We are not building worthily if in building we forget those who builded before us. We must do more, and talk less, for they are going home, and our time to do for them will soon be over.

Your committee is very anxious that we support all our work to the ends of the earth, and carry out all the Great Commission. God grant that every one of us go home to take more seriously our work to everyone in the world. We are not commanded to do anything, if we are not commanded to do all. If we are to carry out part of the Great Commission, we are to carry out all the Great Commission.

Respectfully submitted,

HORACE L. JANES, Chairman

G. C. HOWARD

J. V. GRAY

E. N. CAMPBELL

76. W. O. Miller read the report on Religious Literature and moved its adoption. Motion carried. The report is as follows:

#### REPORT ON RELIGIOUS LITERATURE

It goes without question that literature has much to do in the matter of character building. There can scarcely be a greater enemy to any nation, class or religious group than that of the wrong kind of literature; while on the other hand one of the greatest blessings to any individual or group, is the blessing of good literature. The wrong kind of literature will result in the wrong kind of thinking and the wrong kind of thinking will result in the wrong kind of character. It must be remembered when the character of an individual, a group or a religious denomination is wrong, all else is wrong. Yet the individual is not always to blame. A careful survey would demand that we, as Baptists, set ourselves to the task of giving to our people information that will set and keep them right in their thinking, and thus be right in character. To this end, there have been established three agencies, namely: The Sunday School Board, Baptist Book Store, and the Baptist Messenger. These agencies have been established for the purpose of giving the people proper information and to promoting the interest of Christ in our churches. Just here, we are reminded that "where there is no knowledge the people perish." Too, we are reminded that Paul advises: "Give heed to reading." Francis Bacon has very truthfully said: "Reading maketh a full man; conference a ready man; and writing an exact man." When General Pershing would keep the morale of the American soldiers, during the World War, up to the highest pitch, he brought into existence a publication known as the "Stars and Stripes." The messages of this publication put a spirit and power into the American dough-boys, such as was not contributed by another factor. We need to remember that in the army of God, His Church, which is the mightiest army that ever marched across any continent with power unlimited to this church, the "Stars and Stripes" is God's Holy Word. If we will use the Bible as our text book in the pulpit and in



ur Bible Schools and use His Word as a basis for all our teaching and vining, we will soon have drawn our people together and will have set in motion a worthy "World Wide Program." Then, too, we should use the literature which has had its birth and inspiration from the Bible, such literature has been produced by the noblest of our brethren and the greatest Bible scholars. Surely we will use the same to the glory of Him who has done so much for us all. The three agencies provided to furnish this literature should be considered and used to the greatest possible extent.

### 1. The Sunday School Board

Our own Sunday School Board of Nashville stands ready, and does under noble service in our state as in other states of our Southland. The Sunday School Board does not receive gifts from the churches, but contributes largely to the financial support of our South and world-wide causes. The work of the Board in all of its departments, is worthy of our praise and our support. It does a great work in distribution of religious, denominational and evangelistic tracts free of cost to our churches.

We, therefore, commend to our people the religious books and publications of the Sunday School Board. The Sunday School literature published by the Baptist Sunday School Board is unquestionably the best literature for our Baptist Sunday Schools. May we say that the literature is not to displace the text book of all Baptist Sunday Schools, the Bible, the Word of God, but only renders such helps as are needful.

### 2. The Baptist Book Store

Mr. H. Killingsworth is manager of our Book Store located in Oklahoma City, which is owned and operated jointly by the Baptist Sunday School Board, Nashville, Tennessee, and our Baptist General Convention. You are able to buy through your Book Store any kind of book that relates to our denominational life, devotional, doctrinal or missionary. These books deal with the vital life of our denomination, clear the vision, promote loyalty and keep our people from thinking crookily. The last year gives a brighter outlook for the future, since there has been an increase of sales, substantial profits and better collections. We would suggest that individuals and churches having accounts with our book store be prompt in the payment of same, and the purchase through our book store in Oklahoma City, so that our Baptist Book Store may be strengthened, and in doing so we will enable the Sunday School Board to contribute more largely to the work of our denomination, and to help the mission work in our state.

### 3. The Baptist Messenger

The Baptist Messenger is our own state Baptist paper. It is edited by Dr. E. C. Routh, and is printed in our own Oklahoma Baptist University print shop. This furnishes work for a number of worthy students who are working their way, in whole or in part, through Oklahoma Baptist University. The Baptist Messenger keeps before us the best news and methods concerning our missionary enterprises; keeps before us through its editorials, questions relating to civic, state and national righteousness; in this respect our denominational paper is doing for us what the secular press dares not, and will not do. Our editor, Dr. E. C. Routh, is to be congratulated upon his fearless stand on every moral issue. Surely now is a time when Baptist people need to be informed, and know how intelligently to meet the moral issues of the hour. The tragedy is: that so few of our Baptist people are reading our Baptist paper. A survey reveals that there are more than 4,000,000 white and Indian Baptists within the territory of the Southern Bap-

tist Convention, and that our Southern Baptist State papers have a combined circulation of 142,000 or an average of one paper to every 29 Baptists. Something should and must be done just here if we are to take our place in the world of intelligent and useful servants of the Lord.

We therefore recommend:

1. That we continue the plans as outlined by our editor, Dr. E. C. Routh, to substantially increase the subscription list.

2. That we accomplish this task by organizing clubs in our churches or by putting the Messenger in our budget and send it to every home in our church.

3. That we put the Baptist Messenger on the desk of every pastor and on the library table of every Baptist home in the State of Oklahoma.

Your committee feels that we have in E. C. Routh, one of the ablest and best editors in the whole Southland. We urge the unreserved support on the part of all our pastors and churches to make possible a greater ministry through the printed page.

Respectfully submitted,

W. O. MILLER

B. H. ELSEY

H. T. WILES.

77. E. C. Routh spoke concerning the Baptist Messenger.

78. State S. S. and B. T. U. Secretary, T. H. Farmer, presented his assistants in his work and discussed the work committed to him. The report is as follows:

**FACTS ABOUT THE WORK FOR 1934-35  
SUNDAY SCHOOL AND BAPTIST TRAINING UNION DEPART-  
MENTS OF OKLAHOMA—T. H. FARMER, SECRETARY**

|   |        |
|---|--------|
| Number of churches visited .....  | 68     |
| Number of Conventions, Assemblies, Rallies and Associational meetings attended .....  | 53     |
| Training Schools and Enlargement Campaigns conducted.....   | 29     |
| Vacation Bible Schools reported to date.....  | 86     |
| (Largest V.B.S. in world was in Oklahoma—Chickasha 1st, 1414)   |        |
| Letters and cards (first class mailed out from office).....   | 7,632  |
| Packages of Sunday School tracts mailed and distributed.....  | 11,871 |
| Number of S. S. Standards mailed and distributed.....   | 1,859  |
| Number of Baptist Training Union tracts mailed and dist.....  | 9,348  |
| Number of B. T. U. Standards mailed and distributed.....  | 1,476  |
| Number of weeks spent on the field.....   | 41     |
| Number of visits made to Oklahoma by S. S. Board Workers .....  | 24     |
| Number of Sunday School awards in the old Normal Course....   | 320    |
| Number of Sunday School awards in the new Course.....   | 8,560  |
| Number of Diplomas in new course given .....  | 402    |
| (Oklahoma is fourth place in the Southern Convention in receiving the largest number of diplomas—states listed in order: Texas, 952; Tennessee, 606; Louisiana, 457; Oklahoma, 402) |        |
| Number of Baptist Training Union awards.....  | 9,031  |
| Number of Additions to churches.....  | 22     |
| Number of conversions .....   | 5      |
| Number of church additions by letter.....   | 11     |
| Number of rededications .....   | 175    |
| Number of volunteers for definite service.....  | 26     |

## Report of Special Summer Campaign Workers, June, July, August, 1935

|   |           |
|---|-----------|
| Number of special workers .....                                 | 21        |
| Number of Associations worked in .....                          | 21        |
| Number of weeks worked .....                                    | 130       |
| Number of class periods taught .....                            | 941       |
| Number of awards given .....                                    | 1,276     |
| Number of conversions .....                                     | 66        |
| Number of church additions .....                                | 90        |
| Amount of money received in office for workers.....             | \$ 506.00 |
| Amount of money paid direct to workers by church.....           | 50.00     |
| Travel expense of workers and supplement from S. S. Board ..... | 285.24    |

Total amount paid out by state office, churches and S. S. Bd. \$ 841.24

Statement of Income and Expenditures B. T. U. and S. S. Department,  
November 1, 1934, to October 31, 1935

## INCOME

|                                     |             |             |
|-------------------------------------|-------------|-------------|
| Cash at beginning of year—          |             |             |
| Assembly .....                      | \$ 527.23   |             |
| General .....                       | 107.40      | \$ 634.63   |
| State Missions .....                | \$ 2,310.00 |             |
| S. S. Board .....                   | 3,420.89    |             |
| Enlargement Campaign .....          | 1,014.33    |             |
| State Conventions .....             | 1,079.59    |             |
| Diplomas and Awards .....           | 185.64      |             |
| Miscellaneous .....                 | 28.57       |             |
| Primary Programs .....              | 2.20        |             |
| Preregistration .....               | 250.15      |             |
| S. S. Convention Ads .....          | 688.03      |             |
| Special Workers .....               | 377.00      |             |
| General Income .....                |             | \$ 9,366.40 |
| Assembly:                           |             |             |
| Ground Rental .....                 | 128.10      |             |
| Cottage Rental .....                | 464.90      |             |
| Private Cottage Rental .....        | 120.50      |             |
| Registration .....                  | 1,441.99    |             |
| Assembly Advertising .....          | 246.00      |             |
| Grocery, Confections, Ice .....     | 1,717.56    |             |
| Cafeteria .....                     | 893.34      |             |
| Cot Space .....                     | 230.50      |             |
| Cot and Mattress Rental .....       | 102.65      |             |
| Hospital Supplies .....             | 31.40       |             |
| Class Supplies .....                | 30.35       |             |
| S. S. Offering .....                | 77.20       |             |
| Repairs on Building .....           | 42.00       |             |
| Miscellaneous .....                 | 85.32       |             |
| Lot Sale .....                      | 283.25      |             |
| Tater Special .....                 | 22.23       |             |
| Assembly Income .....               |             | \$ 5,917.29 |
| Total Cash .....                    |             | \$15,918.32 |
| Less Expenditures .....             |             | 15,904.92   |
| Balance Cash on Hand, Oct. 31 ..... |             | \$ 13.40    |

## EXPENDITURES

|                                    |             |
|------------------------------------|-------------|
| General:                           |             |
| Salary, Secretary .....            | \$ 2,425.00 |
| Salary, Office .....               | 1,172.46    |
| Postage .....                      | 395.00      |
| Office Supplies .....              | 171.64      |
| Telephone and Telegraph .....      | 193.00      |
| Diplomas and Awards .....          | 4.39        |
| V. B. S. ....                      | 210.00      |
| Conventions .....                  | 2,393.03    |
| Enlargement Campaigns .....        | 821.34      |
| Check Tax .....                    | .90         |
| Express .....                      | 2.43        |
| Audit .....                        | 40.00       |
| Rural Workers Conference .....     | 82.44       |
| Miscellaneous .....                | 34.02       |
| Travel .....                       | 725.22      |
| Special Workers .....              | 474.48      |
|                                    | <hr/>       |
|                                    | \$ 9,145.35 |
| Assembly:                          |             |
| Insurance .....                    | \$133.95    |
| Assembly Promotion .....           | 302.43      |
| Ground Expense .....               | 349.90      |
| Upkeep and Repairs .....           | 645.63      |
| Grocery and Ice, Confections ..... | 1,447.94    |
| Cafeteria provisions .....         | 912.02      |
| Music and Speakers .....           | 626.27      |
| Refund on Registration .....       | 38.50       |
| Refund on Cot Space .....          | 29.25       |
| Employment .....                   | 861.81      |
| Printing Programs, etc. ....       | 191.56      |
| Hospital Supplies .....            | 32.22       |
| Class Supplies .....               | 14.21       |
| S. S. Offering .....               | 74.17       |
| Cottage Rental .....               | 130.00      |
| Expenditures on Equipment .....    | 222.61      |
| Interest .....                     | 30.00       |
| Caretaker's Salary .....           | 550.00      |
| Miscellaneous .....                | 167.10      |
|                                    | <hr/>       |
|                                    | \$ 6,759.57 |
|                                    | <hr/>       |
|                                    | \$15,904.92 |

79. Miss Blanche White, Virginia, spoke concerning W. M. U. work.

(Note: See W. M. U. section of Minutes for reports and statistics.)

80. B. B. McKinney, Fort Worth, led in singing, "My Faith Looks Up to Thee."

81. Ernest Quick conducted a "Worship Period," using the theme, "Fitly Framed Together."

82. Elmer Ridgway read the report on Auxiliaries, which was adopted. The report follows:

## REPORT ON AUXILIARIES

Webster tells us that the word "Auxiliary" means giving, or furnishing aid. He defines it as being subsidiary, and—an accessory. He refers to it in the plural as being "allied troops." Thus we see that our auxiliaries are those agencies of the Baptist General Convention of Oklahoma, which really aid and assist the main body of our constituents to reach the heights to which we all aspire.

This report is confined to a brief discussion of the significance of the Sunday School, the Baptist Training Union, Woman's Missionary Union, and Laymen's Work. It is not our purpose in this report to detail the marvelous achievements made during the past year by these glorious auxiliaries of our Convention. We are not here discussing details. Those golden facts will be found in the various reports of the organizations, made by their sponsors and leaders to this body. To rehearse these triumphs would be a needless repetition, and would take up unnecessary space in the records of our proceedings at this session of the Convention.

## Sunday School Work

To peruse the pages of our advance in Sunday School work this past year is, indeed, an inspiration. From every section of this fair state glowing reports have come in, delineating the wonderful work fostered by that great department of our Baptist Zion, ably led by Secretary, Mr. T. H. Farmer, and capably assisted by a noble group of helpers whose zeal for promoting the study of the inerrant Word of God, has known no bounds. Many new Sunday Schools have been organized. These in remote and destitute places where a perennial search of the Scriptures has never been known before. Wherever this has been done, a new hope has come to the community, and every phase of the Kingdom of God in those parts has been enhanced by the new regime. Hundreds of Sunday Schools have been revitalized this past year, as they have been touched by the flame of zeal reflected in the dauntless devotion of our State forces to the high and blessed task of "lengthening the cords and strengthening the stakes" of that vital part of our denominational life. Many recruits have enlisted under the banner of Teaching. The new books for study are producing great interest in the churches. There is an earnest desire to make departments and classes far more effective and efficient, as well as the general organization, and the leadership of our State forces in that capacity is something for which we are justly proud. A brighter and better day has dawned for Oklahoma Baptists. This fact no one can truly deny. Aiding and assisting in this new and enviable milestone, the glory of which cannot be fully realized, will be found that royal group of Sunday School personnel whose thinking by day and whose dreaming by night is a perpetual advance in the study of the Book of all books!

## Baptist Training Union

One glance at the new Southern Baptist Handbook, on that page where Southwide comparisons are made, will delight the soul of every Oklahoma Baptist. In that first table, on page 181, OKLAHOMA is leading the South in the number of churches that have Baptist Training Unions. This was a distinct surprise to your chairman of this committee, but a surprise that maketh glad the heart. Thousands of young lives have been directed into channels of usefulness this past year, throughout the domains of our State.

Since the close of the World War, Southern Baptist Young People have made a record unknown to the Young People of any other denomination in the world. It is a matter of record that the Youth of our own Baptist churches have become the greatest body of organized Young

People found in any single denomination in America—or the world! Marching along by the side of the rising generation in other states, will be found a multitude from Oklahoma. High hopes are held for this mighty throng upon whose shoulders will rest the destiny of leadership in our churches a few years hence. No state can boast of a more efficient corps of workers in this line than our own. This phase of our church life is certainly worthy of admiration and esteem. When God has called those noble men and women home, who now direct the spiritual destinies of our Oklahoma Baptist churches, another group will come into their own. These are now being trained throughout every section of our State. Perhaps the greatest Baptist Assembly in America is the one that meets in the majestic Arbuckle hills every August, and is attended by more than five thousand anxious, aggressive and enterprising souls, whose chief concern is that they may be better trained in the Lord's work. The Baptist Training Union of Oklahoma is under the same very capable and efficient directorship as that of our Sunday School work. Secretary T. H. Farmer and his worthy aids are to be congratulated upon the marvelous advance made each year. The thousands of awards given from time to time attest the unstinted interest of our people in the glorious task of TRAINING in church membership!

#### Woman's Missionary Union

Here is an organization that never promotes a retreat. Resolute, purposeful, undiscourageable—the Union steadfastly and seriously attends to the objectives set by Christ for his friends. Consistently and constantly it is true to its original constitutional purpose, "to aid the Convention by stimulating a missionary spirit and the grace of giving among the women and young people of our churches." The technique for achieving that original purpose is arresting. Oklahoma Baptist women have an informing and appealing literature adapted to the needs of all ages. They have definite objectives and clear cut methods for attaining the goals desired. They are intelligent, consecrated, and are dominated by an unflagging zeal. They play on no low strings. They sound the POSITIVE note. One of the conspicuous and continuous contributions of Christianity to the world has been a wonderful womanhood. The onlooking world today may exclaim, as did the pagans of old, "What women these Christians have!" Often in Oklahoma our noble women have come forward to aid in worthy enterprises that were desperately in need of sacrificial devotion. They have furnished both money and morale, and many of the benedictions we now enjoy could never have been, had the women of our churches assumed the same attitude as the men. Be it said to their everlasting praise, they have often been the "heart" of movements in Oklahoma Baptist history. This department of our Convention is ably led and directed by Mrs. Berta K. Spooner, and she has the confidence and veneration of our constituency. She is assisted by a royal group of queenly women whose hearts are on fire with the zeal to carry forward the whole program of God. Many and varied are the avenues of blessings walked by these righteous women. The present state of satisfaction and harmony within the ranks of our people, the manifest determination to go on and up in the work of God, has been greatly enhanced by the Woman's Missionary Union within our gates.

#### Baptist Student Union

A great and abiding work has been accomplished among the Baptist students in our various colleges and universities. No one can overestimate the value of this significant effort to develop and train the mature youth of our churches in the vital task of the Kingdom of Christ. Oklahoma has held her own in the past, and the indications are that

this blessed work in coming days will surpass anything yet known along the line of Baptist student work. Since careers are very largely determined during college life, it is of the utmost importance to see to it that our Baptist boys and girls, away from home, and under the pressure of materialistic ideals in many places, have the right kind of interest shown in their future tasks. The very fact that we, in Oklahoma, are concerned about them, has a stabilizing tendency in their dreams of destiny. Throughout all the activities of the Baptist Student Union the spiritual emphasis predominates. Really, this activity is a MOVEMENT—not an organization. On the campuses throughout our state our Baptist students meet for the high purpose of enhancing their religious lives. The potential power of this movement cannot be estimated in words. The local Baptist church is the place where approach is made. Church loyalty is stressed during college life, and many of our most talented are saved to the denomination—and the world.

#### Laymen's Work

Here is a field of glorious opportunity. It is, perhaps, the most neglected phase of our denominational life. Say what you please, but the Lord's work cannot go forward as it should without the conquering zeal of our Baptist men. We have long needed a special emphasis of the enlistment of our laymen in Oklahoma. We have no paid secretary directing this work. It is our earnest hope that the day will soon dawn when such a secretary can be had for full time. The dividends spiritual and material would certainly justify the employment of some lofty-visioned and deeply devoted layman for the leadership of the men in the churches of our Faith. Wherever pastors have given time and attention to the enlistment of their men, almost unbelievable results have been obtained. Among that royal group of Baptist laymen in this state certain credit should be given to Mr. J. E. George, of Enid, who has laboriously and consistently done what he could to advance the Kingdom of God through our Baptist men. He has been assisted in various churches and associations by a great group of loyal laymen, numerous my name, and the results of their labors have greatly enhanced the program of our Lord. We would like to recommend that a new emphasis be given to this effort, and that something definite be done to extend the scope of this mighty movement among our men.

To all of these departments and auxiliaries we extend our hearts and our hands, pledging our utmost in co-operation to make successful the efforts of those who have them in charge, and we shall continue to pray that you may abound in the holy tasks which aminate your souls in the various capacities where you serve

Respectfully submitted,

ELMER RIDGWAY, Chairman,  
J. W. HODGES.

83. E. F. Hallock spoke concerning Baptist Student Union.

84. Dr. McKinley Norman, Waxahachie, spoke concerning the Baptist Bible Institute.

85. Dr. B. A. Copass, Fort Worth, spoke concerning the Southwestern Baptist Theological Seminary.

86. Dr. J. B. Weatherspoon, Louisville, Ky., spoke concerning the Southern Baptist Theological Seminary.

87. Auguie Henry introduced missionaries of the Home Mission Board who work in Oklahoma, made a brief talk con-

cerning the Home Mission Board's work, and then introduced Dr. Jacob Gartenhaus, missionary to the Jews.

88. Jacob Gartenhaus spoke concerning home missions.
89. Motion to adjourn carried.
90. E. W. Hatchett led in closing prayer.

#### Thursday, 1:45 P. M.

91. J. L. Collins led in singing  
     "Faith is the Victory"  
     "All the Way My Saviour Leads"
92. J. J. Franklin led in prayer.
93. J. E. George, state president of the Baptist Brotherhood, spoke concerning the work of the Brotherhood Movement in Oklahoma.
94. Report on obituaries was read for the committee by W. B. Smith and, with such corrections and additions as suggested, was adopted. Report follows here:

#### MEMORIAL

We find that since the meeting of the Convention in 1934, that the following named brethren have passed on to be with the Lord:

Johnson Crawford, Ada.  
 R. J. Morgan, Wichita Falls, Texas.  
 W. I. McClung, Sayre.  
 J. H. McLaughlin, Edmond.  
 W. B. Pierce, Lawton.  
 H. B. Roberts, Octavia.  
 R. H. Butler, Arnett.  
 Z. F. Osborn, Chandler.  
 S. N. Wilson, Erick.  
 W. R. Chandler.  
 W. J. McCollom, Sayre.  
 C. M. Hundley, Ryan.  
 T. W. Stevens, Muskogee.

Mrs. F. M. Overlees, granddaughter Chief Journey Cake, Bartlesville.

W. S. Wiley, Muskogee, and C. H. Carleton, Hartshorne, both of whom were pioneer preachers in the Indian Territory in the early days of Oklahoma.

These brethren have fought a good fight and have gone on to receive the "crown of righteousness which the Lord, the righteous Judge, shall give them in that day."

We thank God for their good lives among us and would extend our tenderest sympathy to their loved ones left behind.

Respectfully submitted,

R. W. LACKEY, Chairman,  
 A. L. GOODWIN,  
 FRANK PATTERSON,  
 R. E. STEPHENS,

Memorial Committee.

95. Prayer for bereaved ones led by E. C. Routh.



96. Report on Orphans' Home read by John T. Daniel, discussed by him, and a free-will offering was taken and \$101.19 was raised. Report was adopted as follows:

#### REPORT ON ORPHANS' HOME

When we come to give consideration to our Baptist Orphans' Home, we touch the tenderest chords in our nature. Where is the person so cold and heartless that he is not aroused by the call of orphans? When we think of children being deprived of the love and care of mother and father and deprived of the comforts and blessings of home, our deepest sympathies are awakened.

There is no institution among Oklahoma Baptists that is nearer and dearer to our hearts than our Orphans' Home in Oklahoma City. There is no institution that can approach the appeal that this Home has to the hearts of our people. Oklahoma Baptists want to support this home in such a way as to adequately provide for these unfortunate children.

For the past eleven years, the home has been under the superintendency of Rev. E. A. Howard and, in many respects, his administration has merited the appreciation of our Baptist host. On June 24, 1935, Rev. Howard presented his resignation to the Executive Board of the Baptist General Convention of Oklahoma, effective November 1, 1935. Ill health and the weight of years were the reasons given for this resignation.

A called meeting of the Board of Directors was held on July 22, 1935, at which time the resignation was accepted and the superintendency and general management of the Home was placed under the direction of State Secretary Andrew Potter, effective November 1, 1935.

At this meeting fitting resolution was adopted, spread upon the minutes of the Board, and subsequently printed in the Baptist Messenger.

Upon November 1, 1935, Secretary Potter assumed charge of the Home and all of its interests and is now its directing head.

It is fitting that a word of commendation for the services of Superintendent Howard be included at this point. In spite of the depression through which we have passed, he has been able, by his keen business sense, to keep the Home out of debt. This is no small achievement and he merits our praise for the same. Detailed audit of the Home's finances will appear in the State Convention Minutes for 1935.

While Rev. Howard has kept the Home on a cash basis, and passed it over to Secretary Potter without any debt against it, he has not been able to keep the equipment in first class condition. The property is in a bad state of repair and must have immediate attention to bring it to a livable condition. Oklahoma Baptists want to provide a suitable Home for their orphan children. To have such a Home we will have to spend at least \$10,000.00 on repairs and equipment this year. Every dollar of this ought to be spent at once. To cite some of the urgent needs, I would say that the plumbing in all the buildings needs to be replaced. The lighting system needs to be rebuilt. The heating system needs to be junked and a new one installed. All the wood work in the Boys' Dormitory needs to be replaced, except the floor. Nearly every mattress at the Home ought to be burned. There is scarcely any furniture worthy of the name, in the boys' building. All the walls and woodwork in all the buildings need to be repainted and redecorated. There needs to be at least \$600.00 spent in the kitchen. Both of the stoves are burnt out and ought to be junked.

The dairy herd is old and ought to be disposed of. There are about forty head, calves and all, but they produce only about 10 gallons of milk daily. The children have neither milk to drink nor butter for their bread. The hospital building ought to be finished and would take close to \$1,000.00 to make it of value for this purpose.

These are the major needs of the home and each of them calls for immediate attention. These conditions do not meet with the approval of Oklahoma Baptists, and, in my opinion, we are not going to let them go without attention. Economic conditions are greatly improved and we can, ought and must take care of these things. There are many other matters of great and minor importance which need attention, but we think enough has been said to arouse interest and stimulate us to action.

At present there are 143 on the roll at the home. Three of these are working temporarily outside the home. There are six of these who have no society to care for them.

There is room for six girls, ages 10-12, and four boys could be cared for if we had the beds for them.

This frank statement of conditions should not become the occasion of criticism but the spring board, for a day of delayed action to the end that our Home be a fitting place for our orphan children.

Respectfully submitted,

JOHN T. DANIEL.

Several brethren volunteered stoves, cows, pigs, and mattresses, etc.

A number of brethren and sisters spoke briefly making various observations and suggestions relative to the Home.

97. Dr. M. T. Rankin, China, introduced Rev. and Mrs. Eugene Hill, recently appointed to sail to Canton, China, as missionaries of the Foreign Mission Board.

98. Dr. M. T. Rankin, China, led in a prayer of dedication.

99. The Social Service report was read by Otis Hamblin and adopted. The report follows:

---

#### SOCIAL SERVICE REPORT

It is not our purpose to go into a discussion of the merits or demerits of the proposition for Southern Baptists to establish a Bureau of Social Research. We are not so much concerned about the machinery used as we are about getting the task done.

We are not uneasy about our Oklahoma Baptists or Southern Baptists losing sight of the New Testament plan of salvation by grace. We are not at all afraid that they will be led into preaching or believing in the salvation of a soul through or by any sort of social service or system of education.

But we are deeply concerned about all of us doing our Christian duty in social service in every way possible. That this is an important subject for serious consideration and action no informed, thoughtful Christian doubts. The field for social service is a wide one of pressing need just now. Time and space are too valuable for me to go into a discussion of the many phases of this work, but we must mention a few of them:

(1) **The Liquor Question.** There is a persistent effort on the part of some politicians, brewers, distillers, hotel-keepers, druggists and the devil to repeal prohibition and flood this country with all kinds of intoxicating drinks. Certainly no intelligent, informed man or woman who loves God and is interested in the welfare of humanity doubts or hesitates for one moment about what to do when it comes to voting for or against the repeal of prohibition. How could any child of God grieve at Father's heart or bring shame upon the cause of Christ by voting for the liquor business?

(2)....**Motion Pictures.** A motion picture is good or bad according to the moral it presents. There are many intelligent, well-informed people who believe that certain kinds of pictures have done and are doing more to undermine the morals of our country and break up the sanctity of our homes than the saloons ever did. It might be well for every minister, every Sunday School teacher, every day school teacher and every parent in Oklahoma to read "Our Movie Made Children." We can ill afford to close our eyes to this danger.

(3) **Sex Relations.** If the metropolitan papers, the daily press and police court records are to be believed, our moral standards of virtue are tottering for a fall. This sort of conduct is not confined to the slums, we are to judge from the sales of certain drug store articles in some educational centers.

(4) **Salacious and Obscene Literature.** Many news stands and book stores have on prominent display books and magazines noted for their vulgar, filthy contents. The greatest demand for such publications is not from the young, but from men and women past forty years of age.

(5) **War.** War certainly is not the best method of settling troubles. We doubt if it ever really settled differences after all. The World War threatened the very foundation of civilization. It took the staggering toll of 26 million dead, 20 million crippled—many of whom were worse than dead, 9 million war orphans, and over 5 million war widows. And yet the war clouds dark and threatening hang low today over most of this earth.

We, as Christians, should do all the good we can and prevent all the evil possible.

We call upon Oklahoma Baptists and all of God's children everywhere to register their protest against all these and other evils, in the most effective way possible. We cannot, we must not assume a neutral attitude. We must be militant and stand against every social evil.

Respectfully submitted,

R. C. MILLER,  
O. HAMBLEN,  
H. O. MORRIS, Committee.

100. Frank H. Leavell, Nashville, Tennessee, spoke for the Sunday School Board.

101. Motion that report from committee on W. M. U. be received and printed with the records. Report follows:

#### REPORT OF CORRESPONDING SECRETARY, W. M. U.

Berta K. Spooner

As we come to the close of another year of activity in Oklahoma Woman's Missionary Union, we pause to see what has been accomplished. "Faith if it hath not works is dead being alone," counseled James. The Baptist womanhood of Oklahoma has accompanied a living faith by

a year of loyal work. In 593 Woman's Missionary Societies month after month there has been for faith the companionship of enlarged knowledge of denominational activities gained by missionary programs.

There are still in Oklahoma 250 Baptist churches where women are not organized to keep the missionary passion aglow in their hearts and in the life of the church—134 of these gave absolutely nothing to denominational causes and 116 gave less than five dollars for an entire year. Before us these wait to be enlisted. The District and Associational leaders have been faithful in their co-operation, reporting 213 new organizations; 24 W. M. S.; 46 Y. W. A.; 71 G. A.; 33 R. A.; and 39 Sunbeam Bands. In 196 churches, you have maintained full W. M. M. U. families—a gain of twelve over last year.

Woman's Missionary Union realize that the young people must share in the faith in the ultimate victory of Christ Jesus, so she fosters missionary education and a graded system of organizations. There are 353 Sunbeam Bands in Oklahoma for children under nine years of age. There are 501 Girls' Auxiliaries for girls in their teens, 303 Royal Ambassador Chapters for Junior and Intermediate boys and 336 Young Woman's Auxiliaries—of these three are Grace McBride Y. W. A. in our hospitals and four are Ann Hasseltine Y. W. A. in colleges. Generations ago, David exhorted the people in behalf of his son, Solomon, who became the wisest of men, saying, "My son is yet young and tender and the work is great." No matter how wise our youth may some day become, as young people they need the motivation of missionary purpose which Woman's Missionary Union should give through these missionary education organizations.

There are special state gatherings which are particularly the work of Woman's Missionary Union in the interest of young people. The enthusiasm for our camps and house parties is increasing with each year's program. This year at the annual Intermediate G. A. Houseparty held in W. M. U. Memorial Hall at Oklahoma Baptist University, there were 130 fine girls representing a number of churches and associations, eager for information. The following week, 100 Y. W. A. girls spent a very happy and profitable time with Miss Earl Hester of Roumania and Miss Inez Lung of China as guest speakers. The girls of both groups went away with a greater vision of a world task after having listened to and associated with these splendid missionaries. We have fine reports of Associational and District Camps and Conclaves. Fifteen enthusiastic Y. W. A.'s chaperoned by your Secretary went by bus to Ridgecrest, North Carolina, to attend the Southwide Y. W. A. Camp in June. Our girls came back inspired and happy over the contacts made and the friendships formed. There will be nearly a thousand girls at the Ridgecrest camp. Encourage your girls to go with us next year.

The Assembly at Falls Creek was well attended and W. M. U. enrolled 489 in seven classes. Mrs. Taul B. White was the very capable and fine teacher of adults, and we thank W. M. U. of the South for sending her to us. Truly each member of her class enjoyed and appreciated her teaching. We are also grateful to Mrs. John T. Daniel, Mrs. Walter Lane, Misses Lucille Smith and Bertha Thompson, and Mr. Fern Miller, who so splendidly took care of the auxiliaries. 246 awards were issued at the close of the study. May we keep uppermost in our hearts and in all of our plans, the great purpose for which we stand—dissemination of missionary information. "Knowledge is power" in spreading the Gospel. More mission study is a primary need if we are to enlist the deepest interest. Knowledge has walked with faith unceasingly in 1991 mission study classes among our members, 22 completing Kingdom Bible Course with 114 awards. Bible and Mission Study have a large place

## ANNUAL OF THE OKLAHOMA

the program of our Woman's Missionary Union. Information leads to inspiration and inspiration to service and giving. 26,142 awards have been granted this year.

It is exceedingly difficult to measure the achievements in personal service. These labors of love through a cash gift made it possible for Mrs. Brockway, the State Worker for Negro women, to hold eight missionary study institutes in strategic places, furnishing also teachers and inspirational speaker. It was my joy to assist in one of the institutes in Oklahoma City, and in other places the women of the missionary societies co-operated beautifully in this work. Many of you have been busy in ministering in a substantial way to the needy in your midst, and our own hearts testify to the joy it has brought to you. Personal service carries with it a challenging responsibility with a two-fold purpose, Christian development and soul winning.

Some times we feel we have done all and more than we could, then we turn to the schedule of the busy life of our Lord, and watch Him adding healing and relief of suffering to His crowded hours, hearing Him say, "I must work the works of Him who sent Me." So we add to all else our White Cross work. We rejoice in the far away witness of Elizabeth Smith whom He sent to work for Him in Africa. Through your cash gifts to White Cross, you keep Elizabeth's salary paid in advance. Your gifts of supplies to the hospitals here have been generous and so you have helped in the care of the sick in the homeland as well.

For many years, W. M. U. has rejoiced to help in the education of the sons and daughters of foreign missionaries through the Margaret Fund. Six students have been assigned to Oklahoma W. M. U. to "mother." Mrs. D. H. Bell, the State Chairman, will give detailed report and assign to the Districts their student. All cash gifts are sent to W. M. U. headquarters, Baptist Building, Oklahoma City; personal gifts are sent direct to the students.

We have been unable to secure an accurate list of W. M. U. members of the 100,000 Club, but from the latest reports of Dr. Tripp we find that Oklahoma ranks fourth with the states in number of members, but seventh in amount of contribution. "Let's catch us." The club is still on the way toward the half million mark. Let us be faithful in carrying out this obligation.

The spirit of giving has accompanied faith in the regular gifts to the Co-operative Program which have amounted to \$30,161.64, and in the payments on the Memorial Dormitory at Oklahoma Baptist University. Through the years we have paid a total of \$180,000 on building and furnishings. This year to complete the annual payment of \$1,000 plus \$1,300 interest due December 15, 1935, we must have \$4,500 later than January 1st. I am counting on you. When this is paid, there will be left only \$30,000. Faith will continue to guide in the spirit of giving so that this work of Oklahoma W. M. U. may be completely finished. You will be happy to know that every room in the dormitory occupied this year.

We report 2,266 new tithers, 616 are young people. Much interest is shown this year in the Stewardship Declamation contest. It had an important place on the program in each District meeting hence a large group of our young people are studying stewardship. Winners of the state contest held during the houseparties are: Intermediate G. Miss Oma Jeanne Hager, Mangum, Southwest District; Y. W. A., Miss Barbara Corley of Immanuel Church, Oklahoma City, Central District; and R. A., Northeast District.

If all our women and young people would keep informed by reading their available missionary periodicals, the work of the Lord would be greatly prospered. It is all but impossible to lead adequately in missionary education organizations without World Comrades or The Window of Y. W. A. according to the aged group concerned, yet our goal for World Comrades subscriptions is only 845 and for The Window of Y. W. A. 440. To October first we had sent in 633 subscriptions to World Comrades and 349 subscriptions to The Window of Y. W. A. A cursory glance at popular periodicals on the newsstand will make thoughtful parents eager to put these magazines in their homes for ready access by their children and young people. Certainly our women need to read their official organ, Royal Service, and literature chairmen should be more zealous in sending subscriptions for all three of our missionary magazines and our state paper, The Baptist Messenger.

There are three special seasons in the year when it seems especially appropriate to recall the words of Chronicles regarding the wise-hearted families of those early Biblical days. In the weeks of prayer for State, Home and Foreign Missions, Woman's Missionary Union seeks to abide in Him in prayerful mood and bring gifts for His work. Last year, we gave in the Lottie Moon offering \$7,638.73, to Annie W. Armstrong offering for Home Missions \$3,805.37, State Missions \$1,638.82. Reports show a gain in number of organizations observing the season of prayer. 432 W. M. S. and 644 young people's auxiliaries, a total of 1,076, shared in the blessing of the prayer season for Foreign Missions, 512 W. M. S., 642 young people's organizations, total 1,154, for Home Missions, and 1,172 for State Missions, but we cannot be satisfied with this record. It is so much lower than it should be.

The thirty-two Associational organizations have had their quarterly rallies and are realizing the value of such meetings in giving information and inspiration and in training their constituency for greater service. I truly want to express my sincere appreciation for the splendid service rendered by this group of volunteer workers, the Associational Presidents, twenty-six of whom have sent in reports each quarter during the year. It has been a joy to work with them and with all our loyal W. M. U. friends.

Many courtesies extended to me while on the field and enthusiastic letters received in the office brighten the retrospect of the past year. I have this year visited in 24 of the Associations, 185 days were spent on the field, 49 times I have talked on my trip to Palestine and shared with 48 churches my entire trip in pictures, taught the Why and How of W. M. U. to 18 groups, helped in ten Schools of Missions, attended 9 District meetings that were splendidly planned and executed by their respective Presidents. Seventy per cent of the Societies were represented in the meetings with a total attendance of 3,140 in the nine meetings. I conducted the two state houseparties for Y. W. A. and Intermediate G. A., attended two camps, G. A. and R. A., spent ten delightful days at Ridgcrest, the Southwide Camp for Y. W. A., ten days at the State Baptist Assembly, Falls Creek, and there were more calls for field work than one person could accept. Deeply do I appreciate the work of Mrs. Mildred Wells whose efficiency in the office made it possible for me to spend more than half of my time on the field.

Indeed the year has been a busy one, but a very happy one. I thank you most sincerely for your confidence and love and for the privilege of service. I have tried to be faithful.

## Receipts for the Year, November 1, 1934, to November 1, 1935

## CASH:

|   |              |              |
|---|--------------|--------------|
| Co-operative Program .....                          | \$ 30,161.54 |              |
| Foreign Missions, Lottie Moon.....                  | 7,637.73     |              |
| Home Missions, Annie W. Armstrong<br>offering ..... | 3,805.37     |              |
| State Mission Season of Prayer.....                 | 1,638.82     |              |
| White Cross .....                                   | 1,008.57     |              |
| Dormitory .....                                     | 10,654.50    |              |
| Scholarship .....                                   | 510.54       |              |
| Margaret Fund .....                                 | 243.55       |              |
| Nursery Fund .....                                  | 74.99        |              |
| Negro Fund .....                                    | 45.76        |              |
| Clothes and Books for Orphans' Home.....            | 1,621.85     |              |
| For local work, as reported.....                    | 10,821.13    |              |
| Total Cash .....                                    | \$ 67,624.35 | \$ 67,624.35 |

## VALUE OF BOXES:

|  |              |              |
|--|--------------|--------------|
| Orphans' Home Clothing.....  | \$ 5,652.45  |              |
| Chickens, Eggs, Fruit, Quilts, Linens, etc., to<br>Orphans' Home ..... | 6,821.64     |              |
| 22 Boxes to Indian Preachers.....                                      | 660.00       |              |
| White Cross supplies to Hospitals.....                                 | 902.50       |              |
| Total Box Valuation .....  | \$ 14,036.59 | 14,036.59    |
| Grand Total Cash and Box Valuation.....                                |              | \$ 81,660.94 |

102. Report of Committee on Resolutions read by A. F. Wasson and adopted. Report follows:

## REPORT OF COMMITTEE ON RESOLUTIONS

The Baptist General Convention of Oklahoma hereby records its cordial appreciation and sincere grattude to all individuals, committees, organizations, churches and agencies that have in any way contributed to the comfort, pleasure or efficiency of the Convention.

Signed,  
A. F. WASSON,  
LEROY RALEY,  
EARL STARK,  
GEORGE HUTTO,  
RALPH HILL.

103. Report of Committee on Nominations read by H. T. Wiles. Adopted. See pages 11-12 for report of Committee on Nominations.

104. Report of Committee on Committees read by E. W. Westmoreland and adopted. Report follows:

## REPORT OF COMMITTEE ON COMMITTEES

## Missions

W. B. Harvey, Oklahoma City,  
 L. B. Alder, Sayre.  
 I. W. Archer, Hastings.  
 D. D. Barber, Erick.  
 D. O. Northrip, Weleetka.

## Auxiliaries

A. L. Aulick, Shawnee  
 C. E. Wilbanks, Ardmore.  
 T. G. Netherton, Oklahoma City.  
 R. W. Lackey, Wilburton.  
 W. A. Carleton, Comanche.

## Religious Literature

A. A. Duncan, McAlester  
 Hollis Burge, Chandler.  
 J. A. Stewart, Wetumka.  
 Kenneth Marshall, Henryetta.  
 Robert Scales, Lindsay.

## Benevolence

H. H. Boston, Guthrie  
 George Drake, Drumright.  
 W. A. Wilcoxson, Lawton.  
 E. A. Spiller, Checotah.  
 R. D. Sheldon, Harrah.

## Christian Education

J. W. Jent, Shawnee  
 J. W. Hodges, El Reno.  
 H. T. Wiles, Oklahoma City.  
 Tom Patterson, Hollis.  
 James V. Gray, Anadarko.

## Social Service

Chesterfield Turner, Shawnee,  
 K. D. Turner, Mangum.  
 Augie Henry, Bartlesville.  
 Patrick W. Murphy, Cushing.  
 P. Boyd Smith, Okemah.

## Obituaries

G. R. Naylor, Ada  
 J. Paul Carleton, Buffalo.  
 Marvin Cole, Tulsa.  
 Joe Wilhelm, Tulsa.  
 Harry Morgan, Woodward.

Signed,

J. E. KIRK,  
 B. I. CHERRY,  
 ROGER HEBARD,  
 E. W. WESTMORELAND.

105. T. W. Medearis, Oklahoma member of Foreign Mission Board, introduced Dr. M. T. Rankin, of China, who was to speak on Foreign Missions.

106. Dr. M. T. Rankin, China, Secretary of Missions in the Orient, spoke on Foreign Missions.

107. Dr. M. T. Rankin introduced to the Convention Miss Lucy Smith, of Oklahoma City, who has been selected as his secretary to assist him in his work in China.

108. T. W. Medearis led in a prayer of dedication.

109. Motion by H. L. Janes that the president and recording secretary be authorized to sign all the necessary legal documents of the Convention.

110. Motion prevailed that J. W. Bruner be elected as director of the 100,000 Club in Oklahoma during 1936.

111. The following persons were elected as the Associational leaders of the 100,000 Movement in Oklahoma during 1936:



## HUNDRED THOUSAND CLUB

J. W. Bruner, General Director.  
 Atoka Association—H. O. Morris, Atoka.  
 Banner Association—Ernest Quick, Pauls Valley.  
 Beckham Association—L. B. Alder, Sayre.  
 Bryan Association—R. C. Miller, Durant.  
 Caddo Association—J. V. Gray, Anadarko.  
 Central Association—J. W. Hodges, El Reno.  
 Chickasaw-Union Association—W. T. Cost, Purcell.  
 Comanche-Cotton Association—Oren Reid, Lawton.  
 Concord-Kiowa Association—H. L. Janes, Hobart.  
 Delaware-Osage Association—Augie Henry, Bartlesville.  
 Enon Association—Otis Hamblen, Haldton.  
 Frisco Association—W. E. White, Hugo.  
 Jackson-Greer Association—E. V. Brownlow, Martha.  
 Leflore-Latimer Association—A. L. Goodwin, Poteau.  
 McIntosh Association—E. A. Spiller, Checotah.  
 Mullins Association—A. L. Gregg, Marlow.  
 Haskell Association—W. A. Watson, Kinta.  
 Muskogee Association—Paul Cullen, Muskogee.  
 North Canadian Association—T. G. Nanney, Wewoka.  
 Northeastern Association—T. W. Medearis, Miami.  
 Northwestern Association—Harry Morgan, Woodward.  
 Oklahoma County Association—Rupert Naney, Oklahoma City.  
 Panhandle Association—A. N. Stanfield, Guymon.  
 Pawnee-Creek Association—Geo. P. Drake, Drumright.  
 Perry Association—B. M. Jackson, Enid.  
 Pittsburg Association—A. A. Duncan, McAlester.  
 Pottawatomie-Lincoln Association—Chesterfield Turner, Shawnee.  
 Roger Mills Association—J. H. Bradley, Cheyenne.  
 Salt Fork Association—A. F. Wasson, Alva.  
 Tillman Association—E. D. Gregory, Grandfield.  
 Tulsa-Rogers Association—L. C. Robbins, Claremore.  
 Harmon Association—C. M. Abercrombie, Vinson.

112. Dr. Frank Tripp, St. Joseph, Mo., Southwide leader of the Baptist Hundred Thousand Club movement, addressed the Convention.

113. Motion that the Executive Board of the Convention be authorized to transact any unfinished business. Carried.

114. Motion to adjourn this Convention to meet in Oklahoma City, November 11, 1936. Carried.

115. B. B. McKinney, Ft. Worth, led in singing, "Blest Be the Tie That Binds."

116. Convention closed with prayer by Miss Lucy Smith, newly elected missionary to China.

C. C. MORRIS, President.

JOHN T. DANIEL, Rec. Sec.

Note—Registration: Messengers, 814; Visitors, 237; Total 1,051.

Note—These young people furnished special music for the Convention. They are under the direction of Miss Ruth Mitchell, head of the voice department at O. B. U.]:

#### O. B. U. QUARTETTE PERSONNEL

##### Men's Quartette:

Gale Dunn, First Tenor.  
Forest Stith, Second Tenor.  
Wilbur Swartz, Baritone.  
Sterling Price, Bass.

##### Girl's Quartette:

Nancy Montgomery, First Soprano.  
Kathryn Ford, Second Soprano.  
Mary Louise Wade, First Alto.  
Mary Ann Randall, Second Alto.

##### Mixed Quartette:

Anna Vena Boerstler, Soprano.  
Sue Ann Lambert, Alto.  
Coleman Davis, Tenor.  
Neal Elwell, Bass.  
Ruth Hanna, Accompanist.

#### PASTOR'S AND LAYMEN'S CONFERENCE OF OKLAHOMA. PROCEEDINGS

The Pastor's and Laymen's Conference of Oklahoma met at 9:30 A. M., November 12, 1935, in Enid.

Song Service led by Earl Stark, of Lawton.  
Devotional led by Rev. H. T. Wiles, of Oklahoma City.  
Prayer by Rev. R. W. Leazer, of Altus.

Dr. C. C. Morris, of Ada, introduced Senator Gore, who spoke to us on "Keeping Our Promise."

Election of officers: President, W. P. Fowler, of Duncan; Vice-President, W. M. Balthrop, of Marietta; Secretary, John R. Kelley, of Oklahoma City.

Brother T. P. Haskins spoke to us, taking Andrew Potters' place, on the theme: "The Kingdom of God." Special prayer was offered at this time for C. M. Hundley, of Ryan, Oklahoma, and Brother R. C. Howard, of Oklahoma City, who were very seriously ill. Motion by Dr. Andrew Potter that a telegram be sent from this body to these men expressing our regret of their illness and pledging them our prayers for recovery.

John T. Daniel, of Oklahoma City, spoke on "How to Organize a Brotherhood."

John Montgomery, from Marietta, spoke on "How to Maintain a Brotherhood."

Dr. Potter spoke on "The Spirit of the Brotherhood of the State."

Offering was taken for sending telegrams and also for publishing our programs; amount \$8.37. Two telegrams sent, \$1.06.

Art G. Wright, of Frederick, was the principal speaker at the banquet, bringing a great and inspiring message.

**Afternoon Proceedings**

1:45 P. M.—Song Service led by Earl Stark, of Lawton.

John M. Burrows, of Oklahoma City, spoke on "Winning the Lost."

Committee was appointed for arranging the program for another year: R. C. Howard, of Oklahoma City; A. L. Crable, of Stillwater; John Montgomery, of Marietta.

A. L. Crable, of Stillwater, spoke on "Tithing and Church Finance."

W. R. Wallace, of Oklahoma City, spoke on "O. B. U. Debts and Financing Our School."

W. R. White, of Oklahoma City, brought the closing address.

Adjourned.

JOHN R. KELLEY,  
Secretary.

## AUDITOR'S REPORT

The Rev. Andrew Potter, D. D., Corresponding Secretray,  
The Baptist General Convention of the State of Oklahoma,  
Oklahoma City, Oklahoma.

Dear Sir:

In accordance with your instructions, we have audited the books of account of the following organizations:

|  | For the twelve<br>Months Ended |
|--|--------------------------------|
| Baptist Book Store, Oklahoma City, Okla.....   | Dec. 31, 1934                  |
| Oklahoma Baptist University, Shawnee, Okla.....  | June 30, 1935                  |
| Oklahoma Baptist Hospital, Muskogee, Okla.....   | Sept. 30, 1935                 |
| Baptist Orphans' Home, Oklahoma City, Okla.....  | Oct. 31, 1935                  |
| Woman's Missionary Union of Oklahoma, Oklahoma City  | Oct. 31, 1935                  |
| The Executive Office of the Baptist General Convention<br>of the State of Oklahoma, Oklahoma City, Okla..... | Oct. 31, 1935                  |

WE HEREBY CERTIFY that, in our opinion, the Balance Sheets included in our Reports on each of the above organizations and the Consolidated Institutional Balance Sheet included herein, subject to the comments contained in each of the above Reports, and subject to the report of Baird, Kurtz & Dobson, of Joplin, Mo., on the Miami Baptist Hospital, Miami, Oklahoma, present the financial condition of the various organizations as at the designated closing dates.

Respectfully submitted,

WOLF & COMPANY,  
Certified Public Accountants.

Dated at Oklahoma City, Oklahoma, November 8, 1935.

CONSOLIDATED INSTITUTIONAL BALANCE SHEET, AS AT THE DESIGNATED CLOSING DATES

| ASSETS:                        |                | Eliminations | HOSPITALS                         |                            |                         | Oklahoma Baptist Univ. | Woman's Mission. Union | Baptist Orphans' Home | Baptist Book Store 50% |
|--------------------------------|----------------|--------------|-----------------------------------|----------------------------|-------------------------|------------------------|------------------------|-----------------------|------------------------|
|                                |                |              | Executive Office<br>Oct. 31, 1935 | Muskogee Sept.<br>30, 1935 | Miami Sept.<br>30, 1935 | June,<br>30, 1935      | Oct.<br>31, 1935       | Oct.<br>31, 1935      | Dec.<br>31, 1934       |
| <b>Working Assets:</b>         | Total          |              |                                   |                            |                         |                        |                        |                       |                        |
| Cash on hand and on deposit—   |                |              |                                   |                            |                         |                        |                        |                       |                        |
| Operating Funds -----          | \$ 13,822.41   |              | \$ 6,261.20                       | \$ 331.96                  | \$                      | \$ 1,110.08            | \$ 2,995.15            | \$ 3,096.15           | \$ 27.87               |
| Sinking Fund Provision         | 15,500.97      |              |                                   | 8,868.68                   |                         |                        | 6,632.29               |                       |                        |
| Provision for debt             |                |              |                                   |                            |                         |                        |                        |                       |                        |
| Retirement -----               | 2,511.74       |              | 2,511.74                          |                            |                         |                        |                        |                       |                        |
| Accounts and notes receivable  |                |              |                                   |                            |                         |                        |                        |                       |                        |
| —Net of reserve-----           | 38,331.32      |              | 978.35                            | 4,357.08                   | 6,218.20                | 24,439.28              |                        |                       | 2,338.41               |
| Inventories -----              | 21,662.11      |              | 273.71                            | 906.35                     | 2,053.62                | 6,509.71               | 271.55                 | 2,500.00              | 9,147.17               |
| <b>Miscellaneous Assets:</b>   |                |              |                                   |                            |                         |                        |                        |                       |                        |
| Accounts and notes receivable, |                |              |                                   |                            |                         |                        |                        |                       |                        |
| Affiliated Organizations -     | 7,410.79       | 16,151.55    | 22,017.02                         |                            |                         | 1,545.32               |                        |                       |                        |
| Meter Deposit -----            | 10.00          |              |                                   | 10.00                      |                         |                        |                        |                       |                        |
| Prepaid Insurance -----        | 1,381.88       |              |                                   | 111.50                     |                         | 1,246.85               |                        |                       | 23.53                  |
| <b>Investments:</b>            |                |              |                                   |                            |                         |                        |                        |                       |                        |
| Trust Funds -----              | 3,342.18       |              |                                   |                            |                         | 3,342.18               |                        |                       |                        |
| Endowment Funds -----          | 19,448.37      |              |                                   |                            |                         | 18,710.62              |                        | 737.75                |                        |
| Other -----                    | 27,816.25      |              |                                   |                            |                         | 2,815.25               |                        | 25,001.00             |                        |
| <b>Fixed Assets:</b>           |                |              |                                   |                            |                         |                        |                        |                       |                        |
| Land -----                     | 152,907.40     |              | 30,000.00                         | 14,915.05                  | 21,915.11               | 74,077.24              |                        | 12,000.00             |                        |
| Buildings and improve-         |                |              |                                   |                            |                         |                        |                        |                       |                        |
| ments, Net -----               | 955,643.66     |              | 40,102.06                         | 243,177.99                 | 105,404.07              | 369,084.10             | 40,000.00              | 157,875.44            |                        |
| Furniture, Fixtures, Machin-   |                |              |                                   |                            |                         |                        |                        |                       |                        |
| ery and Equip., Net -----      | 210,797.60     |              | 9,595.18                          | 38,184.96                  | 26,407.46               | 126,094.04             |                        | 9,402.00              | 1,113.96               |
|                                | \$1,470,586.68 | \$ 16,151.55 | \$111,739.26                      | \$310,863.57               | \$161,998.46            | \$628,974.67           | \$ 49,898.99           | \$210,612.34          | \$ 12,650.94           |

## LIABILITIES AND CAPITAL

## Working Liabilities:

|  |           |           |          |           |           |           |          |        |          |
|--|-----------|-----------|----------|-----------|-----------|-----------|----------|--------|----------|
| Bank Overdraft                                       | \$ 226.48 | \$        | \$       | \$        | \$ 175.51 | \$ 50.97  | \$       | \$     | \$       |
| Accounts payable and                                 |           |           |          |           |           |           |          |        |          |
| Accrued Expenses                                     | 31,866.05 |           | 110.45   | 11,022.29 | 2,475.53  | 13,874.30 |          | 127.10 | 4,256.38 |
| Accrued Interest and bond                            |           |           |          |           |           |           |          |        |          |
| Refinancing Charges                                  | 17,197.53 |           | 150.50   | 14,158.42 |           | 2,063.61  | 825.00   |        |          |
| Accounts and notes payable, Affiliated organizations |           | 16,151.55 | 203.38   | 15,948.17 |           |           |          |        |          |
| Notes payable  | 30,197.82 |           | 8,600.00 | 4,897.82  | 8,700.00  | 4,000.00  | 4,000.00 |        |          |

## Fixed Liabilities:

|                     |                |              |              |              |              |              |              |              |              |
|---------------------|----------------|--------------|--------------|--------------|--------------|--------------|--------------|--------------|--------------|
| Bonded Debt         | 285,050.00     |              |              | 130,000.00   |              | 115,050.00   | 40,000.00    |              |              |
| Paving Taxes        | 5,254.17       |              |              |              |              | 5,254.17     |              |              |              |
| Total Liabilities   | \$369,792.05   | \$ 16,151.55 | \$ 9,064.33  | \$176,026.70 | \$ 11,351.04 | \$140,293.05 | \$ 44,825.00 | \$ 127.10    | \$ 4,256.38  |
| Trust Fund          | 4,000.00       |              | 4,000.00     |              |              |              |              |              |              |
| Deferred Income     | 3,418.04       |              |              | 310.23       |              | 3,107.81     |              |              |              |
| Fund Capital Accts. | \$1,093,376.59 |              | 98,674.93    | 134,526.64   | 150,647.42   | 485,573.81   | 5,073.99     | 210,485.24   | 8,394.56     |
|                     | \$1,470,586.68 | \$ 16,151.55 | \$111,739.26 | \$310,863.57 | \$161,998.46 | \$628,974.67 | \$ 49,898.99 | \$210,612.34 | \$ 12,650.94 |

## COMPARATIVE STATEMENT OF INDEBTEDNESS FOR YEARS ENDED DURING 1933, 1934 AND 1935

|   | Total<br>*Decrease<br>For the<br>Two Years | 1935<br>Increase<br>*Decrease<br>From 1934 | 1934<br>Increase<br>*Decrease<br>From 1933 | 1935                | 1934                | 1933                |
|---|--|--|--|---------------------|---------------------|---------------------|
| Executive Office (Including Messenger<br>and B. T. U. and S. S.)----- | *\$39,840.41                               | *\$12,263.61                               | *\$27,576.80                               | \$ 9,064.33         | \$21,327.94         | \$ 48,904.74        |
| Oklahoma Baptist Hospital, Muskogee, Okla.-----                       | * 14,501.06                                | * 10,485.50                                | * 4,015.56                                 | 176,026.76          | 186,512.26          | 190,527.82          |
| Miami Baptist Hospital, Miami, Okla.-----                             | * 1,869.82                                 | * 349.65                                   | * 1,520.17                                 | 11,351.04           | 11,700.69           | 13,220.86           |
| Oklahoma Baptist University-----                                      | * 20,671.98                                | * 8,299.89                                 | * 12,372.09                                | 140,293.05          | 148,592.94          | 160,965.03          |
| Woman's Missionary Union -----  | * 11,317.78                                | * 4,906.26                                 | * 6,411.52                                 | 44,825.00           | 49,731.26           | 56,142.78           |
| Baptist Orphans' Home -----   | * 1,063.30                                 | 87.36                                      | * 1,150.66                                 | 127.10              | 39.74               | 1,190.40            |
| Baptist Book Store -----  | * 118.27                                   | * 357.62                                   | 239.35                                     | 4,256.38            | 4,614.00            | 4,374.65            |
|   | <u>*\$89,382.62</u>                        | <u>*\$36,575.17</u>                        | <u>*\$52,807.45</u>                        | <u>\$385,943.66</u> | <u>\$422,518.83</u> | <u>\$475,326.28</u> |

## SUMMARY OF CASH RECEIVED

For the Twelve Months Ended October 31, 1935

|   | Co-operative<br>Program | Other<br>Designated | Total         |
|---|-------------------------|---------------------|---------------|
| Provision for Retirement of Debt              | \$ 17,137.42            | \$ 91.81            | \$ 17,229.23  |
| Applied to Overhead Expenses-----\$ 18,457.16 | -----                   | -----               | -----         |
| Less: Refunds and Adjustments 274.54          | \$ 18,182.62            | -----               | \$ 18,182.62  |
| State Missions -----                          | 11,782.15               | 15,894.46           | 27,676.61     |
| District Missions -----                       |                         | 10,647.44           | 10,647.44     |
| B. T. U. and Sunday School Dept. 15,215.94    |                         |                     |               |
| Less: transf. from State Miss. 2,310.00       |                         | 12,905.94           | 12,905.94     |
| Baptist Messenger ----- 12,411.44             |                         |                     |               |
| Less: Income on Accrual basis-- 289.59        | 1,200.00                | 10,921.85           | 12,121.85     |
| Baptist Orphans' Home -----                   | 3,172.13                | 19,548.66           | 22,720.79     |
| Oklahoma Baptist University-----              | 9,969.49                | 12,632.63           | 22,662.12     |
| Woman's Missionary Union-----                 |                         | 11,483.11           | 11,483.11     |
| Foreign Missions -----                        | 9,619.58                | 18,023.96           | 27,643.54     |
| Home Missions -----                           | 4,489.12                | 3,805.37            | 8,294.49      |
| Ministerial Relief -----                      | 1,346.78                | 13.33               | 1,360.11      |
| New Orleans Hospital -----                    | 480.98                  |                     | 480.98        |
| Southwide Education -----                     | 3,302.71                | 371.45              | 3,674.16      |
| Southern Baptist Convention -----             | 801.65                  |                     | 801.65        |
| One Hundred Thousand Club-----                |                         | 10,968.39           | 10,968.39     |
| Sunday School Bd. for Baptist Student Work    |                         | 416.66              | 416.66        |
| Baptist Book Store -----                      |                         | 287.93              | 287.93        |
| Interest on End. Savings Accounts-----        |                         | 30.93               | 30.93         |
| Sale of O. B. U. End. Fund Securities-----    |                         | 5,000.00            | 5,000.00      |
| Payment on loan made to Okla. Bap. Hosp. --   |                         | 300.00              | 300.00        |
| Return Checks Collected -----                 |                         | 1,748.28            | 1,748.28      |
| Bank Transfers -----                          |                         | 14,010.54           | 14,010.54     |
| Reimbursement of Expenses, General-----       |                         | 274.54              | 274.54        |
| Miscellaneous Receipts and Refunds-----       |                         | 169.58              | 169.58        |
| Total Receipts -----                          | \$ 81,484.63            | \$ 149,606.86       | \$ 231,091.49 |

## Cash Deposited during the year:

|   |              |              |              |
|---|--------------|--------------|--------------|
| First National Bank and Trust Company,<br>Oklahoma City, Oklahoma |              |              |              |
| Checking Account -----  | \$218,056.50 |              |              |
| Savings Account -----   | 7,925.04     | \$225,981.54 |              |
| First National Bank, Davis, Okla. -----                           |              | 5,109.95     | \$231,091.49 |



# ANNUAL OF THE OKLAHOMA

## SCHEDULE NO. 1—PROVISION FOR RETIREMENT OF DEBT For the Twelve Months Ended October 31, 1935

|   | Total       | General     | Hospital<br>Bonded Debt |
|---|-------------|-------------|-------------------------|
| Balance, November 1, 1934.....                    | \$ 5,832.48 |             | \$ 5,832.48             |
| Receipts—   |             |             |                         |
| Receipts from Co-operative Program—               |             |             |                         |
| % of net receipts for Nov., 1934.....             | 112.06      |             | 112.06                  |
| Monthly provision at \$1,000.00 per mo. 12,000.00 |             |             | 12,000.00               |
| 30% of 60% of net receipts (11 mo.)....           | 2,871.62    | 2,871.62    |                         |
| 1/2% of 60% of net receipts, Hospital             |             |             |                         |
| General Debt .....                                | 2,153.74    | 2,153.74    |                         |
| Interest on Savings Account.....                  | 91.81       |             | 91.81                   |
|   | <hr/>       | <hr/>       | <hr/>                   |
|   | \$23,061.71 | \$ 5,025.36 | \$18,036.35             |
| Disbursements:                                    |             |             |                         |
| State Hospital Debt—                              |             |             |                         |
| Miami Baptist Hospital (11 months                 |             |             |                         |
| at \$25.00) .....                                 | 275.00      | 275.00      |                         |
| Remittance to Sinking Fund Trustee                |             |             |                         |
| (13 payments at \$1,200.00.....                   | 15,600.00   |             | 15,600.00               |
| Payment of bond refinancing notes....             | 1,648.00    |             | 1,648.00                |
| General Debt—                                     |             |             |                         |
| Payment of Baptist Messenger note to              |             |             |                         |
| Okla. Baptist Univ. End. Fund.....                | 1,500.00    | 1,500.00    |                         |
| Interest on State Mission Note to                 |             |             |                         |
| J. D. Allen Estate.....                           | 451.50      | 451.50      |                         |
| Payment of B. T. U. note to                       |             |             |                         |
| Mrs. Maud Abner .....                             | 300.00      | 300.00      |                         |
| Payment of accounts payable for                   |             |             |                         |
| Baptist Training Union .....                      | 161.33      | 161.33      |                         |
| Sunday School Department .....                    | 614.14      | 614.14      |                         |
|   | <hr/>       | <hr/>       | <hr/>                   |
|   | \$20,549.97 | \$ 3,301.97 | \$17,248.00             |
| Balance, October 31, 1935.....                    | \$ 2,511.74 | \$ 1,723.39 | \$ 788.35               |

**FUNDS FOR OUT-OF-STATE CAUSES**  
For the Twelve Months Ended October 31, 1935

**RECEIPTS**

**Foreign Missions:**

|                              |             |              |
|------------------------------|-------------|--------------|
| Co-operative Program .....   | \$ 9,619.58 |              |
| Designated Contributions:    |             |              |
| Foreign, Special .....       | 842.39      |              |
| Home and Foreign, Special... | 1,228.84    |              |
| Lottie Moon .....            | 7,629.73    |              |
| Victor Koon and wife.....    | 1,600.00    |              |
| G. E. Wilcox .....           | 720.00      |              |
| Minnie Landrum .....         | 957.63      |              |
| Harold Hall .....            | 750.54      |              |
| Mrs. Harold Hall .....       | 799.98      |              |
| Harley Smith .....           | 584.49      |              |
| Mrs. Harley Smith .....      | 497.89      |              |
| L. L. Johnson .....          | 466.69      |              |
| Rosalie Mills Appleby .....  | 800.00      |              |
| Miscellaneous .....          | \$1,145.78  | \$ 27,643.54 |

**Home Missions:**

|                                |             |          |
|--------------------------------|-------------|----------|
| Co-operative Program .....     | \$ 4,489.12 |          |
| Designated Contributions ..... | 3,805.37    | 8,294.49 |

**Ministerial Relief:**

|                                |             |          |
|--------------------------------|-------------|----------|
| Co-operative Program .....     | \$ 1,346.78 |          |
| Designated Contributions ..... | 13.33       | 1,360.11 |

**New Orleans Hospital:**

|                            |        |  |
|----------------------------|--------|--|
| Co-operative Program ..... | 480.98 |  |
|----------------------------|--------|--|

**Southwide Education:**

|                                |          |          |
|--------------------------------|----------|----------|
| Co-operative Program .....     | 3,302.71 |          |
| Designated Contributions ..... | 371.45   | 3,674.16 |

**Southern Baptist Convention Bonds:**

|                           |        |  |
|---------------------------|--------|--|
| Co-operative Program .... | 801.65 |  |
|---------------------------|--------|--|

**One Hundred Thousand Club:**

|                                |           |           |
|--------------------------------|-----------|-----------|
| Designated Contributions ..... | 10,968.39 | 53,223.32 |
|--------------------------------|-----------|-----------|

**DISBURSEMENTS**

|  |             |           |
|--|-------------|-----------|
| Executive Committee of the Southern Baptist Convention ..... | \$52,311.06 |           |
| Foreign Mission Board .....                                  | 60.00       |           |
| Southwestern Baptist Theological Seminary.....               | 355.45      |           |
| Drafts Purchased at Bank for transmittal                     |             |           |
| direct, per request of donors.....                           | 390.58      |           |
| Miscellaneous, remitted direct per request                   |             |           |
| of donors .....  | 106.23      | 53,223.32 |

## ANNUAL OF THE OKLAHOMA

## STATE CHRISTIAN EDUCATION FUND

For the Twelve Months Ended October 31, 1935

## RECEIPTS

|   |          |              |
|---|----------|--------------|
| Co-operative Program .....                                |          | \$ 9,969.49  |
| Designated Contributions for Oklahoma Baptist University— |          |              |
| Special .....   | 3,866.76 |              |
| Christian Education Offering .....                        | 7,579.00 |              |
| Boys' Dormitory Furnishings .....                         | 112.50   |              |
| Income from Endowment Fund investments .....              | 423.87   |              |
| Endowment Fund Contributions .....                        | 710.50   | 12,692.63    |
| Total remitted to Oklahoma Baptist University.....        |          | \$ 22,662.12 |

## WOMAN'S MISSIONARY UNION FUND

For the Twelve Months Ended October 31, 1935

## RECEIPTS

|  |             |              |
|--|-------------|--------------|
| Oklahoma Baptist University Dormitory—   |             |              |
| Building .....   | \$10,630.90 |              |
| Furniture .....  | 19.60       |              |
| Scholarships .....   | 122.21      |              |
| White Cross .....  | 480.47      |              |
| Margaret Fund .....  | 105.50      |              |
| Nursery Fund .....   | 41.02       |              |
| Miscellaneous .....  | 83.41       | \$ 11,483.11 |
| Apportioned from General Convention Overhead Expense Allowance (Schedule 2)..... |             | 5,300.00     |
| Total remitted to Woman's Missionary Union.....                                  |             | \$ 16,783.11 |

## COMPARATIVE STATEMENT OF OVERHEAD EXPENSES

|                                      | For Twelve Months Ended |                    |                       |
|--------------------------------------|-------------------------|--------------------|-----------------------|
|                                      | Oct.<br>31, 1935        | Oct.<br>31, 1934   | Increase<br>*Decrease |
| Executive Office:                    |                         |                    |                       |
| Salaries—                            |                         |                    |                       |
| Corresponding Sec.-Treas. ....       | \$ 4,400.00             | \$ 3,233.32        | \$ 1,166.68           |
| Asst. Cor. Sec.-Treas. (2 mo.)....   | 600.00                  |                    | 600.00                |
| Bookkeeper .....                     | 1,800.00                | 1,500.00           | 300.00                |
| Secretary .....                      | 1,440.00                | 1,340.00           | 100.00                |
| Janitor .....                        | 312.00                  | 312.00             |                       |
| Printing, Sta. & Office Sup.....     | 457.15                  | 515.59             | *58.44                |
| Postage .....                        | 416.22                  | 352.50             | 63.72                 |
| Heat, light and water .....          | 244.14                  | 240.17             | 3.97                  |
| Telephone and telegraph .....        | 205.04                  | 221.09             | *16.05                |
| Insurance and surety bonds .....     | 332.14                  | 308.85             | 23.29                 |
| Audit .....                          | 288.30                  | 286.50             | 1.80                  |
| Express .....                        | 16.12                   | 13.75              | 2.37                  |
| Traveling and Convention expense     | 661.06                  | 745.54             | *84.48                |
| Automobile repairs .....             | 210.50                  | 103.21             | 107.29                |
| Loss on automobile exchange.....     | 377.69                  |                    | 377.69                |
| Minutes .....                        | 527.50                  | 589.40             | *61.90                |
| Literature and advertising.....      | 342.05                  | 71.80              | 270.25                |
| Every Member Canvass .....           | 14.50                   | 21.79              | *7.29                 |
| Janitor supplies .....               | 24.67                   |                    | 24.67                 |
| Miscellaneous .....                  | 213.54                  | 167.00             | 46.54                 |
|                                      | <u>\$12,882.62</u>      | <u>\$10,022.51</u> | <u>\$ 2,860.11</u>    |
| Woman's Missionary Union of Oklahoma |                         |                    |                       |
| (Schedule 8) .....                   | 5,300.00                | 4,950.00           | 350.00                |
|                                      | <u>\$18,182.62</u>      | <u>\$14,972.51</u> | <u>\$ 3,210.11</u>    |

## COMPARATIVE STATEMENT OF STATE MISSION FUND

|                                       | For Twelve Months Ended |                  |                       |
|---------------------------------------|-------------------------|------------------|-----------------------|
|                                       | Oct.<br>31, 1935        | Oct.<br>31, 1934 | Increase<br>*Decrease |
| Overdraft at beginning of period..... | *\$9,999.10             | *\$30,914.39     | *\$20,915.29          |

## RECEIPTS

|                                   |             |             |             |
|-----------------------------------|-------------|-------------|-------------|
| Program .....                     | 11,782.15   | 12,184.99   | *402.84     |
| Special Offerings .....           | 11,002.60   | 13,745.18   | *2,742.58   |
| Week of Prayer .....              | 1,638.82    | 1,180.24    | 458.58      |
| Other Specials .....              | 1,210.29    |             | 1,210.29    |
| Rent received .....               | 1,800.00    | 1,880.12    | *80.12      |
| Kiamichi Valley receipts .....    | 174.00      |             | 174.00      |
| History of Oklahoma Baptists..... | 1.75        | 77.84       | *76.09      |
| Miscellaneous .....               | 67.00       |             | 67.00       |
| Total income and receipts.....    | \$27,676.61 | \$29,068.37 | *\$1,391.76 |

## EXPENSES

|   |             |             |             |
|---|-------------|-------------|-------------|
| Salaries:   |             |             |             |
| Baptist Messenger .....                                       | 2,650.00    | 2233.33     | 416.67      |
| State Workers .....   | 1,625.00    | 1,011.80    | 613.20      |
| Recording Secretary .....                                     | 275.00      | 225.00      | 50.00       |
| B. T. U. and Sunday School Departments,<br>(Schedule 4) ..... | 2,310.00    | 1,740.00    | 570.00      |
| Board Meetings .....  | 538.74      | 399.55      | 139.19      |
| Expenses of State Workers.....                                | 521.71      |             | 521.71      |
| Associations .....  | 587.50      |             | 587.50      |
| Interest .....  | 109.67      | 1,670.58    | *1,560.91   |
| Building repairs .....  | 1.00        | 41.75       | *40.75      |
| Interest on Stillwater Church loan.....                       | 1,500.00    | 100.00      | 1,400.00    |
| History of Oklahoma Baptists.....                             |             | 56.25       | *56.25      |
| Miscellaneous .....   | 417.65      | 674.82      | *257.17     |
| Total expenses .....  | \$10,536.27 | \$ 8,153.08 | \$ 2,383.19 |

Excess of Income and Receipts  
over Disbursements and Exp.....\$17,140.34    \$20,915.29    \$\*3,774.95

Surplus or \*Deficit at end of period....\$ 7,141.24    \$\*9,999.10....\$17,140.34

NOTE: District Missions Fund Trans-  
actions (supplemental to above and  
administered separately)— .....

|   |           |           |
|---|-----------|-----------|
| Balance in fund at beginning of<br>of period .....              | \$ 41.09  |           |
| Receipts during period .....                                    | 10,647.44 | 10,688.53 |
| Disbursements during period, for<br>salaries and expenses ..... |           | 10,623.08 |
| Balance in Fund at close of period...                           |           | \$ 65.45  |

## BAPTIST GENERAL CONVENTION

79

BAPTIST TRAINING UNION AND SUNDAY SCHOOL FUND  
For the Twelve Months Ended October 31, 1935.

|                                       | Total              | General            | Assembly           |
|---------------------------------------|--------------------|--------------------|--------------------|
| Income:                               |                    |                    |                    |
| State Conventions .....               | \$ 1,079.59        | \$1,079.59         |                    |
| Sunday School Board (*) .....         | 3,430.89           | 3,430.89           |                    |
| State Missions (Schedule 3) .....     | 2,310.00           | 2,310.00           |                    |
| Enlargement Campaign .....            | 1,014.33           | 1,014.33           |                    |
| Diplomas and Awards .....             | 185.64             | 185.64             |                    |
| Advertising .....                     | 934.03             | 688.03             | 246.00             |
| Special District Workers .....        | 377.00             | 377.00             |                    |
| Registrations .....                   | 1,653.64           | 250.15             | 1,403.49           |
| Rentals .....                         | 1,017.40           |                    | 1,017.40           |
| Lot Sales .....                       | 283.25             |                    | 283.25             |
| Groceries, Ice and Confections .....  | 1,739.79           |                    | 1,739.79           |
| Cafeteria Receipts .....              | 893.34             |                    | 893.34             |
| Supplies and Repairs .....            | 105.95             | 2.20               | 103.75             |
| Assembly Sunday School Offering ..... | 77.20              |                    | 77.20              |
| Miscellaneous .....                   | 113.89             | 28.57              | 85.32              |
|                                       | <u>\$15,215.94</u> | <u>\$ 9,366.40</u> | <u>\$ 5,849.54</u> |

## EXPENSES

|  |                    |                    |                    |
|--|--------------------|--------------------|--------------------|
| Salaries and Wages—  |                    |                    |                    |
| Secretary .....  | \$ 2,425.00        | \$ 2,425.00        |                    |
| Office .....   | 1,172.46           | 1,172.46           |                    |
| Other .....  | 1,886.29           | 474.48             | 1,411.81           |
| Traveling .....  | 725.22             | 725.22             |                    |
| Telephone and Telegraph .....  | 193.00             | 193.00             |                    |
| Printing, postage and office sup. ....                               | 758.20             | 566.64             | 191.56             |
| Class supplies and offerings .....                                   | 92.77              | 4.39               | 88.38              |
| Vacation Bible School .....  | 210.00             | 210.00             |                    |
| Convention .....   | 2,422.41           | 2,422.41           |                    |
| Enlargement Campaign and Rural<br>Workers Conference .....           | 903.78             | 903.78             |                    |
| Promotion .....  | 302.43             |                    | 302.43             |
| Upkeep, Repairs and Ground Exp. ....                                 | 995.53             |                    | 995.53             |
| Cottage Rental .....   | 130.00             |                    | 130.00             |
| Music and Speakers .....   | 626.27             |                    | 626.27             |
| Groceries, Ice and Confections .....                                 | 1,447.94           |                    | 1,447.94           |
| Cafeteria Provisions and Hospi-<br>tal Supplies .....                | 944.24             |                    | 944.24             |
| Insurance, Surety Bond and Audit .....                               | 173.95             | 173.95             |                    |
| Miscellaneous .....  | 309.45             | 67.35              | 242.10             |
| Extraneous Items   |                    |                    |                    |
|  | <u>\$15,718.94</u> | <u>\$ 9,338.68</u> | <u>\$ 6,380.26</u> |
| Carried forward .....  | *503.00            | 27.72              | *530.72            |
| Provision for Retirement of Debt—<br>From Co-operative Program ..... | 1,075.47           |                    |                    |
|  | <u>\$ 572.47</u>   |                    |                    |

Overdraft at beginning of the  
period .....\$ \* 516.17  
Adjustment to Gen. Fund. ....\*42.90

Surplus at close of period .....\$ 13.40

(\*) In addition to the receipts shown above from the Sunday School Board of the Southern Baptist Convention, there were payments made by that organization direct to approved B. T. U. and S. S. workers within the State of Oklahoma, during the year ended October 31, 1935, of \$4,176.43.

## ANNUAL OF THE OKLAHOMA

## STATEMENT OF BAPTIST MESSENGER FUND

For the Twelve Months Ended October 31, 1935

## Income:—

## Subscriptions—

|  |             |          |                    |
|--|-------------|----------|--------------------|
| Individual .....                       | \$ 1,893.67 |          |                    |
| Church Budget .....                    | 6,003.36    | 7,897.03 |                    |
| Advertising .....                      |             | 3,302.28 |                    |
| Miscellaneous .....                    |             | 12.13    | 11,211.44          |
| State Missions (Editor's Salary) ..... |             |          | 2,650.00           |
|  |             |          | <u>\$13,861.44</u> |

## Expenses—

## Cost of Publication—

|                                      |             |           |                    |
|--------------------------------------|-------------|-----------|--------------------|
| Printing .....                       | \$ 8,525.23 |           |                    |
| Mailing .....                        | 595.71      |           |                    |
| Commission paid on Advertising ..... | 133.18      |           |                    |
| Salary of Editor .....               | 2,650.00    |           |                    |
| Cuts .....                           | 221.63      | 12,125.75 |                    |
|                                      |             |           | <u>\$ 1,735.69</u> |

## Other Expenses—

|   |             |          |  |
|---|-------------|----------|--|
| Office Salaries .....                     | \$ 1,186.00 |          |  |
| Postage .....                             | 342.01      |          |  |
| Telephone and Telegraph .....             | 170.56      |          |  |
| Office Supplies and Expense .....         | 116.83      |          |  |
| Traveling .....                           | 417.66      |          |  |
| Audit .....                               | 37.50       |          |  |
| Insurance and Surety Bond .....           | 16.15       |          |  |
| Uncollectible and Doubtful Accounts ..... | 267.66      |          |  |
| Miscellaneous .....                       | 7.61        | 2,561.98 |  |

Excess of Operating Expenses over Income.... \*\$826.29

## Extraneous Items:

## Provision for Retirement of Debt—

(From Co-operative Program)—

|  |             |          |  |
|--|-------------|----------|--|
| Payment of Note .....                                      | \$ 1,500.00 |          |  |
| Provision from Co-operative Program, Current Account ..... | 1,200.00    | 2,700.00 |  |

|                           |       |       |          |
|---------------------------|-------|-------|----------|
| Less: Interest Paid ..... | 30.87 |       |          |
| Discount Allowed .....    | 50.21 | 81.08 | 2,618.92 |

Excess of Income and Receipts over expenses for year.....\$ 1,792.63

Overdraft at beginning of period.....\*2,793.15

Overdraft at close of period .....\*1,000.52

**OKLAHOMA BAPTIST HOSPITAL, MUSKOGEE, OKLA.  
STATEMENT OF INCOME AND EXPENSES**

For the Twelve Months Ended September 30, 1935

Hospital Income (less refunds and Charity Patients:

|  |             |                    |
|--|-------------|--------------------|
| Hospital .....                           | \$56,997.20 |                    |
| X Ray .....                              | 380.00      | \$57,377.20        |
| Less: Direct Expense—                    |             |                    |
| Anesthetics .....                        | 640.39      |                    |
| X Ray .....                              | 628.95      |                    |
| Laboratory (Terrell's Laboratories)..... | 1,859.42    |                    |
| Drugs and Dressings .....                | 3,473.31    |                    |
| Hospital Supplies .....                  | 3,092.22    | 9,694.29           |
|  |             | <u>\$47,682.91</u> |

Other Expenses:

Salaries—

|                             |             |             |
|-----------------------------|-------------|-------------|
| Office and General.....     | \$ 2,436.75 |             |
| Nurses and Technicians..... | 9,874.14    |             |
| Kitchen .....               | 1,339.09    |             |
| Porters and Maids.....      | 1,942.76    |             |
| Laundry .....               | 1,693.56    | \$17,286.30 |

|                                   |          |  |
|-----------------------------------|----------|--|
| Groceries .....                   | 9,560.73 |  |
| Kitchen and Misch. Supplies.....  | 347.82   |  |
| Office Supplies and Postage.....  | 527.13   |  |
| Heat, Light, Water and Power..... | 6,306.13 |  |
| Laundry Supplies .....            | 434.08   |  |

Repairs—

|                                |        |          |
|--------------------------------|--------|----------|
| To Buildings and Grounds...\$. | 966.14 |          |
| To Furn., Fixt. & Equip.....   | 724.48 | 1,690.62 |

|  |          |           |
|--|----------|-----------|
| Insurance .....                          | 162.06   |           |
| Telephone and Telegraph.....             | 628.21   |           |
| Traveling Expense .....                  | 542.50   |           |
| Legal and Collection Expense.....        | 678.43   |           |
| Uncollectible and Doubtful Accounts..... | 5,000.09 |           |
| Auditing .....                           | 198.50   |           |
| Banking Service .....                    | 60.84    |           |
| Freight and Miscellaneous .....          | 226.17   | 43,649.61 |

\$ 4,033.30

Other deductions from Income:

|                                     |        |        |
|-------------------------------------|--------|--------|
| Interest on Notes and Accounts...\$ | 342.40 |        |
| Discounts Allowed .....             | 90.00  | 432.40 |

Other additions to Income:

|  |       |             |
|--|-------|-------------|
| Interest on Warrant Receivable.....                  | 34.24 |             |
| Rental of Nurses' Home.....                          | 76.00 |             |
| Miscellaneous .....                                  | 19.67 | 129.91      |
| Excess of Hospital Income over Hospital Expense..... |       | \$ 3,730.81 |

Extraneous Items:

|  |             |                    |
|--|-------------|--------------------|
| Received from The Baptist General<br>Convention of the State of Okla-<br>homa for the Retirement of<br>Hospital Indebtedness ..... | \$12,381.80 |                    |
| Interest on Savings Account.....   | 91.81       |                    |
| Reduction of Accts. Pay. liquidated  | 3,393.60    |                    |
| Discount on bond refinancing chgs.   | 52.00       | \$15,919.21        |
| Less: Bond Interest .....  | \$ 7,686.25 |                    |
| Bond Expense .....   | 44.65       | 7,730.90           |
| Net Excess of Income over Expenses.....  |             | <u>\$11,919.12</u> |

NOTE: No provision has been made for depreciation in the above statement.



## ANNUAL OF THE OKLAHOMA

MIAMI BAPTIST HOSPITAL, MIMAMI, OKLAHOMA  
STATEMENT OF INCOME AND EXPENSES

October 1, 1934, to September 30, 1935

| Income:                        | Gross<br>Income | Wages       | Supplies<br>and<br>Expenses | Total<br>Direct<br>Expenses | Net<br>Income |
|--------------------------------|-----------------|-------------|-----------------------------|-----------------------------|---------------|
| Hospital Service               | \$13,910.82     | \$ 3,407.70 | \$ 1,378.17                 | \$ 4,785.87                 | \$ 9,124.95   |
| Operating Room                 | 2,983.94        | 477.00      | 294.07                      | 771.07                      | 2,212.87      |
| Laboratory                     | 1,340.00        | 600.00      | 45.55                       | 645.55                      | 694.45        |
| Medicine                       | 655.94          |             | 273.57                      | 273.57                      | 382.37        |
| X Ray                          | 2,187.50        |             | 171.28                      | 171.28                      | 2,016.22      |
| Kitchen                        | 710.55          | 805.30      | 3,595.45                    | 4,400.75                    | *3,690.20     |
| Diathermy                      | 312.00          |             |                             |                             | 312.00        |
| Splints                        | 44.50           |             | 32.05                       | 32.05                       | 12.45         |
|                                | \$22,145.25     | \$ 5,290.00 | \$ 5,790.14                 | \$11,080.14                 | \$11,065.11   |
| Donations Received—            |                 |             |                             |                             |               |
| Cash Donations                 |                 |             |                             | \$ 1,534.51                 |               |
| Linens, Fruits, and Vegetables |                 |             |                             | 471.50                      | \$ 2,006.01   |
| Interest Received              |                 |             |                             |                             | 49.03         |
| Total Income                   |                 |             |                             |                             | \$13,120.15   |
| General Hospital Expenses—     |                 |             |                             |                             |               |
| Administrative Salaries        |                 |             |                             | \$ 1,579.24                 |               |
| Laundry, wages                 |                 |             | \$ 790.50                   |                             |               |
| Laundry, supplies              |                 |             | 36.42                       | 826.92                      |               |
| General Cleaning, wages        |                 |             | \$ 657.50                   |                             |               |
| General Cleaning, supplies     |                 |             | 185.81                      | 843.31                      |               |
| Gas                            |                 |             |                             | 1,328.96                    |               |
| Water and Ice                  |                 |             |                             | 505.67                      |               |
| Light and Power                |                 |             |                             | 387.67                      |               |
| Telephone                      |                 |             |                             | 374.97                      |               |
| Repairs to Equipment           |                 |             |                             | 416.32                      |               |
| Repairs to Building            |                 |             |                             | 183.29                      |               |
| Insurance                      |                 |             |                             | 202.95                      |               |
| Postage and Office Supplies    |                 |             |                             | 188.64                      |               |
| Miscellaneous                  |                 |             |                             | 375.86                      | 7,213.80      |
| Gross Operating Income         |                 |             |                             |                             | \$ 5,906.35   |
| Other Expenses—                |                 |             |                             |                             |               |
| Bad Debts                      |                 |             | \$ 2,723.58                 |                             |               |
| Less: Collections              |                 |             | 224.84                      | \$ 2,498.74                 |               |
| Free Service                   |                 |             |                             | 1,815.15                    |               |
| Collection Expense             |                 |             |                             | 337.08                      |               |
| Interest Paid                  |                 |             |                             | 70.49                       |               |
| Auditing                       |                 |             |                             | 32.00                       | 4,753.46      |
| Net Profit for year            |                 |             |                             |                             | \$ 1,152.89   |

**BAPTIST ORPHANS' HOME, OKLAHOMA CITY, OKLA.  
STATEMENT OF INCOME AND EXPENSES**

**For Twelve Months Ended October 31, 1935**

**Income:**

|                                    |             |             |
|------------------------------------|-------------|-------------|
| Co-operative Program .....         | \$ 3,172.13 |             |
| Sunday School, General .....       | 6,631.72    |             |
| Special Church Contributions ..... | 3,801.42    |             |
| Christmas Offerings .....          | 1,156.10    |             |
| Birthday Anniversary .....         | 706.67      |             |
| Clothing and Books .....           | 1,621.85    |             |
| Eggs and Chickens .....            | 2,974.03    |             |
| Assembly Offering .....            | 74.17       |             |
| Eufaula Farm Rental .....          | 243.19      |             |
| Ikard Estate—                      |             |             |
| Rental Income .....                | \$ 612.50   |             |
| Less: Expense .....                | 155.65      | \$ 456.85   |
| Royalty on gas production .....    | 1,372.01    | \$ 1,828.86 |
| Miscellaneous .....                | 352.08      | \$21,842.22 |

**Expenses—**

|                                      |             |           |
|--------------------------------------|-------------|-----------|
| Groceries .....                      | \$ 1,159.32 |           |
| Salaries—                            |             |           |
| Superintendent .....                 | \$ 3,250.00 |           |
| Office .....                         | 660.00      |           |
| Other .....                          | \$ 6,063.90 | 9,973.90  |
| Water, Light and Fuel .....          | 2,163.18    |           |
| Farm Rental .....                    | 600.00      |           |
| Farm Expense .....                   | 315.53      |           |
| Repairs and Replacements .....       | 1,238.76    |           |
| Telephone .....                      | 204.59      |           |
| Insurance .....                      | 250.20      |           |
| Automobile Expense .....             | 1,442.19    |           |
| Stationery and Office Supplies ..... | 89.62       |           |
| Drugs .....                          | 91.93       |           |
| School Expense .....                 | 77.63       |           |
| Clothing .....                       | 685.16      |           |
| Association Expense .....            | 74.50       |           |
| State Missions, Special .....        | 100.00      |           |
| Postage .....                        | 160.77      |           |
| Shoe Repairs .....                   | 35.00       |           |
| Audit .....                          | 37.50       |           |
| Christmas .....                      | 62.80       |           |
| Truck .....                          | 301.17      |           |
| Traveling—                           |             |           |
| Superintendent .....                 | \$ 77.67    |           |
| Secretary .....                      | 41.62       | 119.29    |
| Miscellaneous .....                  | 42.50       | 19,225.54 |

Excess of Income over Expenses transferred to  
Fund Capital Statement—Exhibit "B".....\$ 2,616.68

WOMAN'S MISSIONARY UNION OF OKLAHOMA, OKLAHOMA CITY, OKLAHOMA  
STATEMENT OF RECEIPTS AND EXPENDITURES BY FUNDS FOR THE TWELVE MONTHS ENDED OCTOBER 31, 1935

| Liberty National Bank, Oklahoma City, Oklahoma: | Total               | General            | Dormi-<br>tory      | White<br>Cross     | F U N D<br>Schol-<br>arship | Margaret         | Nursery         |
|---|---------------------|--------------------|---------------------|--------------------|-----------------------------|------------------|-----------------|
| <b>Receipts:</b>                                |                     |                    |                     |                    |                             |                  |                 |
| Baptist General Convention .....                | \$ 5,300.00         | \$ 5,300.00        |                     |                    |                             |                  |                 |
| Dormitory Building and Furniture.....           | 10,654.50           |                    | 10,654.50           |                    |                             |                  |                 |
| White Cross .....                               | \$ 1,008.57         |                    |                     | 1,008.57           |                             |                  |                 |
| Scholarships .....                              | 510.46              |                    |                     |                    | 510.46                      |                  |                 |
| Margaret .....                                  | 243.55              |                    |                     |                    |                             | 243.55           |                 |
| Nursery .....                                   | 74.99               |                    |                     |                    |                             |                  | 74.99           |
| <b>Sales—</b>                                   |                     |                    |                     |                    |                             |                  |                 |
| Missionary Lessons from the Bible----           | 243.45              | 243.45             |                     |                    |                             |                  |                 |
| Bible Outlines .....                            | 8.00                | 8.00               |                     |                    |                             |                  |                 |
| Miscellaneous .....                             | 152.60              | 152.60             |                     |                    |                             |                  |                 |
| Negro Work .....                                | 45.76               | 45.76              |                     |                    |                             |                  |                 |
| Turkey Fund .....                               | 33.32               | 33.32              |                     |                    |                             |                  |                 |
| Ridgecrest .....                                | 144.90              | 144.90             |                     |                    |                             |                  |                 |
| Sundry .....                                    | 115.40              | 115.40             |                     |                    |                             |                  |                 |
| <b>Total Receipts .....</b>                     | <b>\$ 18,535.50</b> | <b>\$ 6,043.43</b> | <b>\$ 10,654.50</b> | <b>\$ 1,008.57</b> | <b>\$ 510.46</b>            | <b>\$ 243.55</b> | <b>\$ 74.99</b> |

## Expenditures:

|   |              |             |             |           |            |            |          |
|---|--------------|-------------|-------------|-----------|------------|------------|----------|
| Foreign Mission Board -----   | \$ 800.00    |             |             | \$ 800.00 |            |            |          |
| Refunds -----   | 8.00         | 2.00        |             | 6.00      |            |            |          |
| Negro Work -----  | 46.50        | 46.50       |             |           |            |            |          |
| S. W. Training School -----   | 80.00        |             |             |           |            |            | 80.00    |
| Mrs. W. J. Cox -----  | 412.00       |             |             |           | 200.00     | 212.00     |          |
| Baptist Bible Institute -----   | 63.64        |             |             |           | 63.64      |            |          |
| Oklahoma Baptist University -----   | 583.88       |             |             |           | 583.88     |            |          |
| Transmitted to Whitney National Bank<br>on Bonded Debt and Interest -----                     | 9,650.00     |             | 9,650.00    |           |            |            |          |
| Furniture and Equipment -----   | 212.00       |             | 212.00      |           |            |            |          |
| Turkey Fund -----   | 30.56        | 30.56       |             |           |            |            |          |
| Ridgecrest -----  | 125.00       | 125.00      |             |           |            |            |          |
| Sundry -----  | 211.84       | 103.19      |             |           |            | 108.40     | .25      |
| Salaries -----  | 2,895.00     | 2,895.00    |             |           |            |            |          |
| Postage -----   | 600.44       | 600.44      |             |           |            |            |          |
| Printing and Supplies -----   | 511.33       | 511.33      |             |           |            |            |          |
| Traveling Expenses -----  | 919.05       | 919.05      |             |           |            |            |          |
| Telephone -----   | 109.16       | 109.16      |             |           |            |            |          |
| Convention Expense -----  | 105.90       | 105.90      |             |           |            |            |          |
| Audit -----   | 35.50        | 35.50       |             |           |            |            |          |
| Surety Bond -----   | 12.50        | 12.50       |             |           |            |            |          |
| Projector -----   | 90.06        | 90.06       |             |           |            |            |          |
| Total Expenditures -----  | \$ 17,502.36 | \$ 5,586.19 | \$ 9,862.00 | \$ 806.00 | \$ 847.52  | \$ 320.40  | \$ 80.25 |
| Carried forward -----   | 1,033.14     | 457.24      | 792.50      | 202.57    | *337.06    | *76.85     | *5.26    |
| Whitney National Bank of New Orleans, La.:<br>Transferred from Liberty<br>National Bank ----- | \$ 9,650.00  |             |             |           |            |            |          |
| Disbursed by Trustees on<br>bonded debt, interest and<br>Expense -----                        | 7,352.48     | 2,297.52    | 2,297.52    |           |            |            |          |
| Total Excess of receipts over<br>Expenditures (Exhibit "B") -----                             | \$ 3,330.66  | \$ 457.24   | \$ 3,090.02 | \$ 202.57 | \$ *337.06 | \$ *320.40 | \$ *5.26 |

# OFFERINGS BY ASSOCIATIONS AND CHURCHES ATOKA ASSOCIATION

| Church Association ..... | Paid on 1935 Program | State and District Mission Special | Christian Education Special | Orphans Home Special | All Other Gifts | Total  |
|--------------------------|----------------------|------------------------------------|-----------------------------|----------------------|-----------------|--------|
| Atoka .....              | 57.50                | 58.00                              | 12.20                       | 30.25                | 37.37           | 195.32 |
| Bentley .....            |                      |                                    |                             |                      |                 |        |
| Bethel .....             |                      | 1.65                               |                             |                      |                 | 1.65   |
| Caney .....              |                      |                                    |                             |                      |                 |        |
| Coalgate .....           | 180.52               | 71.20                              | 37.80                       | 33.29                | 105.52          | 428.33 |
| Daisy .....              |                      | 4.50                               |                             | .50                  |                 | 5.00   |
| Harmony .....            |                      |                                    |                             |                      |                 |        |
| Lane .....               |                      |                                    |                             |                      |                 |        |
| Mt. Olive .....          |                      | .50                                |                             |                      |                 | .50    |
| Rock Springs .....       |                      | 1.00                               |                             | 1.00                 |                 | 2.00   |
| Standing Rock .....      |                      |                                    |                             |                      |                 |        |
| Stringtown .....         | 10.30                | 10.41                              | 2.21                        | 1.16                 | 4.40            | 28.48  |
| Tushka .....             |                      |                                    |                             | 1.70                 |                 | 1.70   |
| Wards Chapel .....       | 4.00                 | 8.07                               | 1.00                        |                      |                 | 13.07  |
| Wardville .....          |                      | 19.40                              |                             | 2.25                 | 7.50            | 29.15  |
|                          | 252.32               | 174.73                             | 53.21                       | 78.09                | 154.79          | 713.14 |

## BANNER ASSOCIATION

|                          |          |          |        |        |          |          |
|--------------------------|----------|----------|--------|--------|----------|----------|
| Association .....        |          |          |        | 19.75  |          | 19.75    |
| Ada—First .....          | 1,103.32 | 437.02   | 63.65  | 302.13 | 1,820.56 | 3,726.68 |
| Ada—Oak Ave. ....        |          | 9.15     |        | 2.60   |          | 11.75    |
| Allen .....              |          | 12.00    |        |        |          | 12.00    |
| Byars .....              |          | 13.00    |        | 2.32   |          | 15.32    |
| Davis .....              | 36.00    | 15.00    |        | 13.50  | 24.27    | 88.77    |
| Daugherty .....          | 1.00     |          |        | 3.00   |          | 4.00     |
| Elmore City .....        | 21.28    | 2.75     |        | 1.15   |          | 25.18    |
| Fitzhugh .....           |          | 65.36    |        | 2.00   |          | 67.36    |
| Francis .....            |          | 8.17     |        | 4.00   | 3.59     | 15.76    |
| Foster .....             |          |          |        |        |          |          |
| Hennepin .....           | 14.44    | 22.74    |        | 7.10   |          | 44.28    |
| Hickory .....            | 1.00     | 4.05     |        | 9.00   | 3.50     | 17.55    |
| Ionia .....              |          |          |        |        |          |          |
| Love .....               |          | 8.10     |        | 2.00   |          | 10.10    |
| Maysville .....          | 10.00    |          |        |        | 56.48    | 66.48    |
| Paoli .....              |          |          |        |        | 6.00     | 6.00     |
| Pauls Valley, 1st .....  | 281.56   | 69.55    | 8.65   | 30.31  | 14.31    | 413.38   |
| Pauls Valley, Trin... .. | 240.00   | 68.00    | 26.00  | 28.40  | 68.92    | 431.32   |
| Pernell .....            |          |          |        | 8.00   | 50.00    | 58.00    |
| Roff .....               | 6.00     | 9.90     |        | 1.10   | 31.20    | 48.20    |
| Scoby .....              | 17.25    | .25      | 1.00   | 6.00   | 22.00    | 46.50    |
| Steedman .....           |          |          |        |        |          |          |
| Stonewall .....          | 16.00    | 6.00     |        | 11.24  |          | 33.24    |
| Story .....              |          | 11.25    |        | 9.55   |          | 20.80    |
| Stratford .....          |          | 1.00     |        | 1.00   | 12.00    | 14.00    |
| Sulphur, Calvary .....   | 208.72   | 60.70    | 5.45   | 5.30   | 68.49    | 348.66   |
| Sulphur, First .....     | 450.00   | 86.76    |        |        | 100.12   | 636.88   |
| Vanoss .....             | 40.00    | 4.75     |        | 43.61  | 1.58     | 89.94    |
| Wallville .....          |          |          |        |        |          |          |
| Wynnewood .....          | 97.51    | 44.41    | 16.00  | 3.00   | 56.15    | 217.07   |
| York .....               |          | 60.19    |        | 5.00   |          | 65.19    |
|                          | 2,544.08 | 1,020.10 | 120.75 | 530.06 | 2,339.17 | 6,554.16 |

## BECKHAM ASSOCIATION

| Church              | Paid on<br>1935<br>Program | State and<br>District<br>Mission<br>Special | Christian<br>Education<br>Special | Orphans<br>Home<br>Special | All<br>Other<br>Gifts | Total    |
|---------------------|----------------------------|---|-----------------------------------|----------------------------|-----------------------|----------|
| Association .....   |                            |   |                                   | 12.27                      |                       | 12.27    |
| Bellmont .....      |                            |   | 2.00                              | 17.00                      |                       | 19.00    |
| Buffalo .....       |                            |   | .60                               |                            |                       | .60      |
| Carter .....        | 1.00                       | 9.87  | 6.70                              | 6.75                       | 22.63                 | 46.95    |
| Delhi .....         | 20.55                      | 32.89                                       | 1.90                              | 5.90                       | 27.50                 | 88.74    |
| Elk City .....      | 334.97                     | 65.00                                       | 45.74                             | 12.12                      | 158.20                | 616.03   |
| Erick .....         | 272.11                     | 57.00                                       | 24.34                             | 39.56                      | 96.03                 | 489.04   |
| Lone Oak .....      | 35.15                      | 48.70                                       | 33.00                             | 31.04                      | 101.78                | 249.67   |
| Meridian S. S. .... |                            |   |                                   | 6.14                       |                       | 6.14     |
| New Liberty .....   |                            |   | 1.76                              | 1.50                       | 6.75                  | 10.01    |
| Northland .....     | 1.50                       | 2.00  | 1.60                              | 5.00                       |                       | 10.10    |
| Prairie View .....  |                            | 11.00                                       | 7.50                              | 23.96                      | 4.88                  | 47.34    |
| Retrop .....        | 17.00                      | 16.00                                       | 2.00                              | 4.20                       | 7.00                  | 46.20    |
| Sayre .....         | 226.44                     | 74.72                                       | 101.26                            | 58.12                      | 211.00                | 671.54   |
| Spring Creek .....  |                            |   |                                   | 1.50                       |                       | 1.50     |
| Sweetwater .....    |                            | 11.45                                       | 6.00                              | 9.87                       |                       | 27.32    |
| Texola .....        |                            | 3.00  | 1.50                              | 6.65                       | 3.00                  | 14.15    |
| Ural .....          |                            | 3.00  | 1.15                              | 2.00                       |                       | 6.15     |
|                     | 908.72                     | 334.63                                      | 237.05                            | 243.58                     | 638.77                | 2,362.75 |

## BRYAN ASSOCIATION

|                       |          |        |        |       |        |          |
|-----------------------|----------|--------|--------|-------|--------|----------|
| Association .....     |          | 137.25 |        | 11.45 |        | 148.70   |
| Achille .....         |          |        |        | 5.20  | 8.10   | 13.30    |
| Albany .....          | 7.45     | 20.00  | 10.40  | 6.72  |        | 44.57    |
| Antioch .....         |          |        |        | .90   |        | .90      |
| Archard .....         |          |        |        |       |        |          |
| Aylesworth .....      |          | 6.00   |        |       |        | 6.00     |
| Bennington .....      | 70.00    |        | 3.00   | 8.08  | 8.00   | 89.08    |
| Bethany .....         |          |        |        |       |        |          |
| Bokchito .....        |          | 1.00   |        | 4.30  | 10.03  | 15.33    |
| Bromide .....         |          |        |        |       |        |          |
| Brown .....           |          | 3.75   |        | 1.00  |        | 4.75     |
| Buckholtz .....       |          |        |        |       |        |          |
| Bullards Chapel ..... |          |        |        |       |        |          |
| Bushnell .....        |          |        |        | 1.60  |        | 1.60     |
| Caddo .....           |          | 9.80   |        | .55   | 35.00  | 45.35    |
| Cade .....            |          | 1.10   |        | 2.50  |        | 3.60     |
| Calera .....          |          | 3.35   |        | 8.75  | 3.50   | 15.60    |
| Center Hill .....     |          |        |        | 1.00  |        | 1.00     |
| Colbert .....         | 5.72     | 26.15  |        | 13.82 | 5.83   | 51.52    |
| Durant, First .....   | 1,000.00 | 124.75 | 250.00 | 81.30 | 830.46 | 2,286.51 |
| Durant, Calvary ..... |          | 1.10   | 4.00   | 5.89  | 11.12  | 22.11    |
| Elm View .....        |          |        |        |       |        |          |
| Emet .....            |          |        |        | 2.12  |        | 2.12     |
| Folsom Highway .....  | 4.11     | 7.00   |        | 8.84  |        | 19.95    |
| Gratham .....         |          |        |        |       |        |          |
| Hatcher .....         |          |        |        |       |        |          |
| Hendrix .....         | 10.00    | 2.02   |        | 1.90  |        | 13.92    |
| Kemp .....            | 8.52     |        |        | 4.00  |        | 12.52    |
| Kenefic .....         |          |        |        | 2.30  |        | 2.30     |
| Kingston .....        | 2.00     | 37.78  |        |       |        | 39.78    |
| Lemon Hill .....      |          |        |        | 3.58  |        | 3.58     |
| Lone Oak .....        |          |        |        |       |        |          |
| Mannsville .....      |          | 1.74   |        |       |        | 1.74     |

## ANNUAL OF THE OKLAHOMA

| Church              | Paid on<br>1935<br>Program | State and<br>District<br>Mission<br>Special | Christian<br>Education<br>Special | Orphans<br>Home<br>Special | All<br>Other<br>Gifts | Total    |
|---------------------|----------------------------|---|-----------------------------------|----------------------------|-----------------------|----------|
| Midway .....        | 1.50                       |   |                                   |                            |                       | 1.50     |
| Attoy .....         |                            |   |                                   |                            |                       |          |
| Wilburn .....       |                            |   |                                   | 2.60                       |                       | 2.60     |
| Will Creek .....    | 10.00                      |   |                                   |                            |                       | 10.00    |
| Wilberry .....      |                            | 2.42  |                                   | 5.60                       |                       | 8.02     |
| Wak Grove .....     |                            |   |                                   |                            |                       |          |
| Walla S. S. ....    |                            |   |                                   | 2.80                       |                       | 2.80     |
| Wattle .....        |                            |   |                                   |                            |                       |          |
| Wattle .....        |                            |   |                                   |                            |                       |          |
| Wesant Hill .....   |                            |   |                                   |                            |                       |          |
| Wesant View .....   |                            |   |                                   | 1.00                       |                       | 1.00     |
| Wesant Chapel ..... |                            | 3.50  |                                   | 6.50                       |                       | 10.00    |
| Wesant .....        |                            |   |                                   |                            |                       |          |
| Wesant .....        |                            | 2.10  |                                   |                            |                       | 2.10     |
| Wesant Lee .....    | 1.50                       |   |                                   | 3.20                       |                       | 4.70     |
| Wesant .....        | 48.00                      |   |                                   | 65.20                      | 26.55                 | 139.75   |
| Wesant .....        |                            |   |                                   |                            |                       |          |
| Wesant .....        |                            |   |                                   |                            | 11.32                 | 11.32    |
| Wesant .....        |                            |   |                                   |                            |                       |          |
| Wesant .....        | 13.28                      | 6.00  |                                   |                            |                       | 19.28    |
|                     | 1,182.08                   | 396.81                                      | 267.40                            | 262.70                     | 949.91                | 3,058.90 |

## CADDO ASSOCIATION

|                   |        |        |       |        |        |          |
|-------------------|--------|--------|-------|--------|--------|----------|
| Association ..... |        |        |       | 8.63   |        | 8.63     |
| Aden .....        | 21.76  | 5.00   |       | 7.43   | 16.00  | 50.19    |
| Aden .....        | 14.35  | 7.00   | 6.65  | 16.35  | 3.55   | 47.90    |
| Aden .....        | 150.86 | 32.57  |       | 69.40  | 82.85  | 335.68   |
| Aden .....        | 7.50   | 4.50   |       | 8.12   | 8.11   | 28.23    |
| Aden .....        |        | 6.00   |       |        | 1.00   | 7.00     |
| Aden .....        | 10.00  |        | 2.25  | 2.74   | 10.00  | 24.99    |
| Aden .....        | 291.30 | 30.00  | 5.00  | 56.70  | 84.88  | 467.88   |
| Aden .....        |        |        |       |        |        |          |
| Aden .....        | 62.00  | 19.35  | 1.00  | 23.50  | 17.26  | 123.11   |
| Aden .....        |        | 2.00   |       | 2.00   |        | 4.00     |
| Aden .....        | 8.00   | 43.34  |       | 1.85   | 21.00  | 74.19    |
| Aden .....        | 35.12  | 5.00   |       | 4.64   | 42.50  | 87.26    |
| Aden .....        |        | 29.00  |       | 4.00   |        | 33.00    |
| Aden .....        | 2.18   | 1.00   |       | 4.25   |        | 7.43     |
| Aden .....        | 14.39  | 35.29  | 7.40  | 57.31  | 64.49  | 178.88   |
| Aden .....        | 22.25  | 5.00   |       | 3.20   | 1.00   | 31.45    |
| Aden .....        |        |        |       | 5.20   |        | 5.20     |
|                   | 639.71 | 225.05 | 22.30 | 275.32 | 352.64 | 1,515.02 |

## CENTRAL ASSOCIATION

|             |        |        |        |       |        |        |
|-------------|--------|--------|--------|-------|--------|--------|
| Unner ..... |        |        |        | 5.00  |        | 5.00   |
| Unner ..... |        |        |        | 2.30  | 6.18   | 8.48   |
| Unner ..... |        | 24.00  |        |       | 11.00  | 35.00  |
| Unner ..... | 351.22 | 130.06 | 132.23 | 1.75  | 324.52 | 939.78 |
| Unner ..... | 72.75  | 4.00   |        | 33.68 | 30.71  | 141.14 |
| Unner ..... | 32.00  | 33.00  | 6.00   | 25.89 | 11.54  | 108.43 |
| Unner ..... | 300.00 | 28.45  | 5.00   | 85.44 | 238.24 | 657.13 |
| Unner ..... | 16.00  | 1.25   |        |       | 9.55   | 26.80  |
| Unner ..... | 5.00   |        |        |       |        | 5.00   |
| Unner ..... | 141.51 | 6.86   | 34.93  | 51.18 | 91.23  | 325.71 |

## BAPTIST GENERAL CONVENTION

89

| Church           | Paid on<br>1935<br>Program | State and<br>District<br>Mission<br>Special | Christian<br>Education<br>Special | Orphans<br>Home<br>Special | All<br>Other<br>Gifts | Total    |
|------------------|----------------------------|---|-----------------------------------|----------------------------|-----------------------|----------|
| Kingfisher ..... | 130.00                     | 50.00                                       | 42.40                             | 34.75                      | 79.90                 | 337.05   |
| Midway .....     | 1.00                       |   |                                   |                            |                       | 1.00     |
| Mustang .....    |                            | 6.00  |                                   | 1.50                       |                       | 7.50     |
| Omega .....      |                            |   |                                   | 7.17                       |                       | 7.17     |
| Piedmont .....   | 12.50                      | 15.00                                       |                                   | 11.63                      | 10.64                 | 49.77    |
| Watonga .....    | 211.00                     |   | 110.30                            | 63.81                      | 134.27                | 519.38   |
| Yukon .....      | 266.05                     | 11.05                                       | 71.15                             | 48.43                      | 94.36                 | 491.04   |
|                  | 1,539.03                   | 309.67                                      | 402.01                            | 372.53                     | 1,042.14              | 3,665.38 |

## CHICKASAW UNION ASSOCIATION

|                       |        |        |        |        |        |         |
|-----------------------|--------|--------|--------|--------|--------|---------|
| Association .....     |        |        |        | 17.41  |        | 17.41   |
| Alex .....            |        |        |        |        | 10.50  | 10.50   |
| Amber .....           |        |        |        |        | 6.00   | 6.00    |
| Banner S. S. ....     |        |        |        | 2.53   |        | 2.53    |
| Blanchard .....       | 14.00  | 1.50   |        | 1.00   | 36.25  | 52.75   |
| Bradley .....         |        |        |        | 2.00   | 5.00   | 7.00    |
| Chickasha:            |        |        |        |        |        |         |
| First .....           | 952.00 | 25.00  | 12.66  | 33.75  | 532.45 | 1555.86 |
| Michigan Ave. ....    |        | 39.18  |        | 25.38  | 6.55   | 71.11   |
| Corbett .....         | 9.28   | 13.00  |        | 10.31  | 4.18   | 36.77   |
| Cox City .....        |        | 10.00  |        | 3.07   | 2.75   | 15.82   |
| Criner .....          |        |        |        | 2.90   |        | 2.90    |
| Denver .....          |        |        |        | 1.00   | 16.89  | 17.89   |
| Dibble .....          |        |        |        |        |        |         |
| Erin Springs .....    |        |        |        | 1.49   |        | 1.49    |
| Etowah .....          | .90    | 9.45   |        | 4.52   |        | 14.87   |
| Fairview .....        |        |        |        | 1.00   |        | 1.00    |
| Franklin .....        |        |        |        | 8.08   | 9.08   | 17.16   |
| Hazel Dell .....      |        |        |        | 9.83   |        | 9.83    |
| Johnson .....         |        | 3.45   |        | 33.85  |        | 37.30   |
| Laverty .....         |        |        |        | 2.00   |        | 2.00    |
| Lexington .....       | 139.72 | 11.25  | 6.24   | 14.03  | 101.65 | 272.89  |
| Liberty .....         |        | 6.80   |        |        |        | 6.80    |
| Lindsay .....         | 287.16 | 6.00   | 31.89  | 26.21  | 166.86 | 518.12  |
| Lindsay Ridge .....   |        |        |        |        |        |         |
| Lucille .....         |        | 14.17  |        |        | 1.00   | 15.17   |
| Lyons .....           |        |        |        | 3.55   |        | 3.55    |
| Macedonia .....       |        | 1.00   |        | 7.55   |        | 8.55    |
| Meridian .....        | 11.00  |        | 12.50  | 1.25   | 24.00  | 48.75   |
| Middleburg .....      |        |        |        |        |        |         |
| Minco .....           | 24.77  | 6.01   |        | 9.44   | 33.75  | 73.97   |
| Moore .....           | 60.00  |        |        | 39.17  | 19.00  | 118.17  |
| Mt. Olive .....       |        |        |        |        |        |         |
| Mt. Zion .....        | 2.00   | 3.75   | .84    | 13.55  |        | 20.14   |
| Naples .....          |        |        |        |        |        |         |
| New Castle .....      |        | 30.00  |        | 15.00  | 10.00  | 55.00   |
| Ninnekah .....        |        |        |        |        |        |         |
| Noble .....           | 5.68   | 17.00  | 102.00 | 58.25  | 55.75  | 238.68  |
| Norge .....           |        | 2.50   |        |        | 1.00   | 3.50    |
| Norman, First .....   | 702.44 | 49.50  |        | 101.24 | 378.18 | 1231.36 |
| Norman, Trinity ..... | 478.57 | 1.00   |        | 34.03  | 59.25  | 572.85  |
| Payne .....           | 10.00  | 11.25  | 5.00   |        | 38.25  | 64.50   |
| Pocasset .....        | 12.56  | 1.15   | 8.40   | 14.70  | 11.05  | 47.86   |
| Purcell .....         | 222.29 | 299.77 | 39.33  | 53.76  | 155.39 | 770.54  |
| Rosedale .....        |        | 6.00   |        | 3.25   | 2.00   | 11.25   |



## ANNUAL OF THE OKLAHOMA

| Church             | Paid on<br>1935<br>Program | State and<br>District<br>Mission<br>Special | Christian<br>Education<br>Special | Orphans<br>Home<br>Special | All<br>Other<br>Gifts | Total    |
|--------------------|----------------------------|---|-----------------------------------|----------------------------|-----------------------|----------|
| Rush Springs ..... | 125.00                     | 7.00  | 35.00                             | 68.10                      | 210.00                | 445.10   |
| Sharon .....       |                            | 5.00  | 4.55                              | 13.67                      | 42.48                 | 65.70    |
| Slaton .....       |                            | 1.50  |                                   | 1.45                       | .62                   | 3.57     |
| Sperling .....     | 4.00                       | 5.50  |                                   |                            |                       | 9.50     |
| Tuttle .....       |                            | 10.00                                       |                                   | 3.55                       | 4.09                  | 17.64    |
| Union Hill .....   |                            |   |                                   |                            |                       |          |
| Washington .....   | 10.00                      |   | 11.00                             | 1.25                       | 18.00                 | 40.25    |
| Wayne .....        |                            | 5.00  |                                   |                            |                       | 5.00     |
| White Temple ..... |                            |   |                                   |                            |                       |          |
|                    | 3,071.37                   | 602.73                                      | 269.41                            | 643.12                     | 1,961.97              | 6,548.60 |

## COMANCHE-COTTON ASSOCIATION

|                       |          |        |        |        |        |          |
|-----------------------|----------|--------|--------|--------|--------|----------|
| Association .....     |          | 13.00  |        | 9.03   |        | 22.03    |
| Antioch .....         |          |        |        | 5.00   |        | 5.00     |
| Bethel .....          |          |        |        | 8.00   | 10.97  | 72.69    |
| Cache .....           |          | 51.22  | 2.50   |        |        |          |
| Chattanooga .....     | 18.00    | 121.98 | 23.00  | 18.00  | 37.04  | 218.02   |
| Elgin .....           | 50.62    | 63.65  |        | 12.58  | 36.23  | 163.08   |
| Emerson .....         |          | 1.00   | 2.35   | 8.00   | 7.00   | 18.35    |
| Faxon .....           |          | 39.00  |        | 1.00   |        | 40.00    |
| Fletcher .....        | 34.50    | 9.45   |        | 6.90   | 39.42  | 90.27    |
| Geronimo .....        | 4.00     | 3.50   |        | 2.25   | 8.00   | 17.75    |
| Hulen .....           |          |        |        |        |        |          |
| Lawton:               |          |        |        |        |        |          |
| First .....           | 1,020.00 | 236.77 | 25.00  | 26.43  | 231.12 | 1539.32  |
| Calvary .....         | 85.00    | 94.28  | 3.87   | 5.50   | 15.25  | 2203.90  |
| Central .....         | 260.00   | 54.25  | 25.77  | 45.90  | 158.57 | 544.49   |
| Letitia .....         |          |        |        | 2.00   |        | 2.00     |
| Mt. Pleasant .....    |          | 2.65   |        | 19.83  |        | 22.48    |
| New Salem .....       |          |        |        | 20.80  |        | 20.80    |
| Paradise Valley ..... |          |        |        |        |        |          |
| Rabbit Creek .....    |          |        |        | 1.00   |        | 1.00     |
| Randlett .....        |          | 5.00   |        | 3.20   | 13.88  | 22.08    |
| Riverside .....       | 2.21     | .74    |        |        |        | 2.95     |
| Sterling .....        |          |        |        | 1.55   | 2.00   | 3.55     |
| Stroud .....          |          |        |        | 1.25   | 4.00   | 5.25     |
| Temple .....          | 172.72   | 122.43 | 24.15  | 47.60  | 105.54 | 472.44   |
| Union Valley .....    |          | 1.48   |        | 2.00   | 10.00  | 13.48    |
| Walters .....         | 234.16   | 162.29 | 3.00   | 54.52  | 164.09 | 618.06   |
|                       | 1,881.21 | 982.69 | 109.64 | 302.34 | 843.11 | 4,118.99 |

## CONCORD-KIOWA ASSOCIATION

|                   |        |        |        |       |        |         |
|-------------------|--------|--------|--------|-------|--------|---------|
| Association ..... |        | 267.77 |        | 21.02 |        | 288.79  |
| Bear Creek .....  | 5.00   |        |        | 6.83  |        | 11.83   |
| Bethany .....     |        |        |        | 7.70  |        | 7.70    |
| Bethel .....      | 34.67  | 10.00  |        | 7.35  | 9.35   | 61.37   |
| Butler .....      |        | 12.90  | 12.00  | 28.86 | 6.00   | 59.76   |
| Clinton .....     | 590.14 | 86.50  | 134.52 | 68.00 | 165.54 | 1044.70 |
| Cooperton .....   | 7.47   | 5.00   |        | 28.73 | 11.42  | 52.62   |
| Cordell .....     | 150.11 |        | 24.05  | 40.62 | 93.64  | 308.42  |
| Corinth .....     | 12.18  |        | 11.07  | 13.45 | 16.55  | 53.25   |
| Custer City ..... | 19.27  |        |        | 3.10  | 13.86  | 36.23   |
| Dill City .....   |        |        |        | 32.25 | 14.37  | 46.62   |
| Emmanuel .....    |        | 5.22   |        | 35.19 | 4.00   | 44.41   |

## BAPTIST GENERAL CONVENTION

91

| Church             | Paid on<br>1935<br>Program | State and<br>District<br>Mission<br>Special | Christian<br>Education<br>Special | Orphans<br>Home<br>Special | All<br>Other<br>Gifts | Total    |
|--------------------|----------------------------|---|-----------------------------------|----------------------------|-----------------------|----------|
| Foss .....         | 7.45                       |   |                                   | 2.25                       | 13.00                 | 22.70    |
| Gotebo .....       | 10.00                      | 12.95                                       | 5.76                              | 28.93                      | 12.50                 | 70.14    |
| Hobart .....       | 458.70                     | 47.50                                       | 81.76                             | 45.00                      | 237.65                | 870.61   |
| Indianapolis ..... |                            |   |                                   | 1.10                       |                       | 1.10     |
| Lone Wolf .....    | 12.50                      | 5.65  | 5.03                              | 13.83                      | 35.50                 | 72.51    |
| Mt. Park .....     |                            | 1.35  |                                   | 10.00                      |                       | 11.35    |
| Mt. View .....     | 256.67                     | 19.57                                       | 30.00                             | 50.07                      | 129.03                | 485.34   |
| Oakley .....       | 37.86                      | 4.00  | 8.00                              | 5.70                       | 1.79                  | 57.35    |
| Port .....         |                            |   |                                   | 1.25                       |                       | 1.25     |
| Prairie View ..... |                            | 17.00                                       |                                   |                            |                       | 17.00    |
| Rocky Salem .....  | 12.55                      | 6.00  |                                   | 9.60                       | 39.77                 | 67.92    |
| Roosevelt .....    | 2.00                       | 14.75                                       |                                   | 1.00                       | 2.30                  | 20.05    |
| Sentinel .....     | 53.45                      | 30.40                                       | 14.00                             | 33.05                      | 15.20                 | 146.10   |
| Spring Creek ..... | 56.00                      | 14.82                                       |                                   | 27.00                      | 18.85                 | 116.67   |
| Star .....         |                            |   |                                   | 1.00                       | 3.25                  | 4.25     |
| Thomas .....       | 128.63                     |   |                                   | 27.20                      | 15.30                 | 171.13   |
| Weatherford .....  | 26.00                      |   |                                   | 9.50                       | 10.50                 | 46.00    |
|                    | 1,880.65                   | 561.38                                      | 326.19                            | 559.58                     | 869.37                | 4,197.17 |

## DELAWARE-OSAGE ASSOCIATION

|                      |         |        |        |        |         |         |
|----------------------|---------|--------|--------|--------|---------|---------|
| Association .....    |         |        | 7.59   | 33.89  | 162.71  | 204.19  |
| Avant .....          |         | 28.75  |        | 1.00   |         | 29.75   |
| Barnsdall .....      | 38.43   |        | 5.00   | 42.95  | 70.44   | 156.82  |
| Bartlesville:        |         |        |        |        |         |         |
| First .....          | 2999.88 | 122.38 | 269.38 | 71.12  | 1072.55 | 4535.31 |
| Highland Park ..     | 144.24  | 11.00  | 18.15  | 17.12  | 22.25   | 212.76  |
| Virginia Ave. ....   | 130.00  | 62.68  | 17.40  | 121.55 | 147.38  | 479.01  |
| Burbank .....        | 2.00    |        |        | 6.03   | 9.46    | 17.49   |
| Copan .....          | 69.28   | 5.63   | 13.50  | 29.64  | 16.94   | 134.93  |
| Delaware .....       |         |        |        |        |         |         |
| Dewey .....          | 375.66  | 39.00  | 20.50  | 38.45  | 80.92   | 554.53  |
| Fairfax .....        | 80.61   | 31.15  |        | 3.65   | 25.72   | 141.13  |
| Hominy .....         | 125.00  | 55.22  |        | 26.22  | 60.68   | 267.12  |
| Hulah .....          | 25.49   |        |        |        | 7.49    | 32.98   |
| New Harmony .....    |         |        |        | 3.00   |         | 3.00    |
| Nowata .....         | 62.64   | 55.83  |        | 30.00  | 36.54   | 185.01  |
| Osage .....          | 88.52   |        | 6.77   | 7.16   | 3.22    | 105.67  |
| Pawhuska First ..... | 771.33  |        | 26.43  | 14.64  | 30.49   | 842.89  |
| Personia .....       |         |        |        |        | 24.00   | 24.00   |
| Pershing .....       | 15.00   | 5.00   | 1.20   | 3.00   | 15.00   | 39.20   |
| Prue .....           |         |        |        | 1.00   |         | 1.00    |
| Ralston .....        | 33.69   | 11.35  |        | 9.78   | 10.06   | 64.88   |
| Ramona .....         | 34.23   | 56.59  | 7.12   | 28.78  | 7.00    | 133.72  |
| Shidler .....        | 26.00   | 4.05   |        | 1.50   | 31.20   | 62.75   |
| Silver Lake .....    | 62.95   | 4.00   |        | 17.82  | 23.17   | 107.94  |
| Wann .....           | 15.15   | 10.25  |        | 5.00   |         | 30.40   |
| Wayside S. S. ....   |         |        |        | 4.20   |         | 4.20    |
| Wild Horse .....     | 2.85    | 5.00   |        | 29.32  | 8.50    | 45.67   |
| Wynona .....         |         | 2.00   | 7.00   | 10.58  | 20.57   | 40.15   |

## ENON ASSOCIATION

|                      |          |        |        |        |          |          |
|----------------------|----------|--------|--------|--------|----------|----------|
| Association .....    |          | 225.00 |        | 18.15  | 301.95   | 545.10   |
| Ardmore, First ..... | 520.00   | 200.36 | 50.00  | 10.65  | 576.39   | 1357.40  |
|                      | 5,102.95 | 509.88 | 400.04 | 557.40 | 1,886.29 | 8,456.56 |

## ANNUAL OF THE OKLAHOMA

| Church             | Paid on<br>1935<br>Program | State and<br>District<br>Mission<br>Special | Christian<br>Education<br>Special | Orphans<br>Home<br>Special | All<br>Other<br>Gifts | Total  |
|--------------------|----------------------------|---|-----------------------------------|----------------------------|-----------------------|--------|
| Ardmore, Emmanuel  |                            | 61.10                                       | 12.60                             | 5.98                       | 33.71                 | 113.39 |
| Ardmore, Orthodox  |                            |   |                                   | 54.55                      | 25.00                 | 79.55  |
| Berwyn             |                            | 21.42                                       | 5.00                              | 6.14                       | 3.60                  | 36.16  |
| Bowles             |                            | 1.00  | 3.60                              | 13.13                      |                       | 17.73  |
| Burneyville        |                            |   |                                   |                            |                       |        |
| Durwood            | 7.00                       | 2.10  |                                   | 3.16                       | 2.35                  | 14.61  |
| Enterprise         | 2.00                       |   | 1.20                              | 2.15                       |                       | 5.35   |
| Fraham             | 61.43                      | 1.35  | 4.59                              | 2.00                       | 53.16                 | 122.53 |
| Greenville         |                            |   |                                   |                            |                       |        |
| Healdton           | 13.75                      | 42.17                                       | 10.75                             | 35.90                      | 70.79                 | 173.36 |
| Joiner             |                            | 3.75  | 1.00                              | 1.00                       | 4.00                  | 9.75   |
| Leon               |                            |   |                                   | 21.58                      | 5.00                  | 26.58  |
| Long Grove         |                            |   |                                   | 4.00                       |                       | 4.00   |
| Ladill             | 79.68                      |   | 16.60                             | 57.10                      | 96.06                 | 249.44 |
| Marietta           | 130.00                     | 33.15                                       | 22.20                             | 48.38                      | 80.85                 | 314.58 |
| Milo               |                            |   | 1.00                              | 1.30                       | 2.25                  | 4.55   |
| New Hope           | 52.00                      | 8.19  |                                   | 10.11                      |                       | 70.30  |
| North Center Point |                            |   |                                   | 4.00                       |                       | 4.00   |
| Orr                |                            |   |                                   | 1.50                       |                       | 1.50   |
| O'Saviour          |                            |   |                                   |                            |                       |        |
| Oswalt             |                            |   |                                   |                            |                       |        |
| Pike City          |                            | 40.00                                       |                                   | 6.00                       | 41.65                 | 87.65  |
| Pleasant Hill      |                            | .50   |                                   |                            |                       | .50    |
| Poolville          |                            |   |                                   |                            |                       |        |
| Prairie Valley     |                            |   |                                   |                            |                       |        |
| Reavia             |                            |   |                                   |                            |                       |        |
| Ringing            |                            | 13.63                                       |                                   | 7.50                       | 24.85                 | 45.98  |
| Subottom           | 11.47                      |   |                                   |                            |                       | 11.47  |
| Towne Hill         |                            |   |                                   | 14.80                      | 3.50                  | 18.30  |
| Tussett            |                            | .70   |                                   | .64                        |                       | 1.34   |
| Waddy Dale         |                            |   |                                   |                            |                       |        |
| W. Center Point    |                            |   |                                   |                            |                       |        |
| Wackerville        |                            |   |                                   |                            |                       |        |
| Wray               |                            |   |                                   | 3.28                       |                       | 3.28   |
| Wheeler            |                            |   |                                   |                            |                       |        |
| Wilson             | 67.58                      | 3.55  | 36.00                             | 55.61                      | 24.67                 | 187.41 |
| Wirt               | 77.00                      | 20.68                                       |                                   | 18.23                      | 12.01                 | 127.92 |
| Woodford           |                            | 4.15  |                                   | 1.00                       | 2.00                  | 7.15   |

1,021.91    682.00    164.54    407.84    1,363.79    3,640.88

## FRISCO ASSOCIATION

|               |       |       |       |       |       |        |
|---------------|-------|-------|-------|-------|-------|--------|
| Association   |       |       |       | 7.97  |       | 7.97   |
| Antlers       | 20.00 | 85.00 | 25.85 | 16.46 | 15.40 | 162.71 |
| Atlas         |       |       |       | 1.66  |       | 1.66   |
| Big Cedar     |       |       |       |       |       |        |
| Boswell       | 46.23 | 12.00 | 9.95  | 13.73 | 17.21 | 99.12  |
| Broken Bow    | 55.44 | 94.07 | 6.50  | 26.52 | 47.50 | 230.03 |
| Lawley        | 10.00 |       |       | 1.00  |       | 11.00  |
| Cedar Springs |       |       |       |       |       |        |
| Layton        | 19.72 | 29.14 |       | 5.78  |       | 54.64  |
| Unbar         |       | 2.60  |       |       |       | 2.60   |
| Winley        |       | 24.00 |       |       |       | 24.00  |
| Worrest Hill  | 8.50  | 12.70 | 2.45  | 3.10  |       | 26.75  |
| W. Towson     |       | 19.19 |       | 2.50  | 4.00  | 25.69  |
| Wogville      |       |       |       |       |       |        |

## BAPTIST GENERAL CONVENTION

93

| Church              | Paid on<br>1935<br>Program | State and<br>District<br>Mission<br>Special | Christian<br>Education<br>Special | Orphans<br>Home<br>Special | All<br>Other<br>Gifts | Total    |
|---------------------|----------------------------|---|-----------------------------------|----------------------------|-----------------------|----------|
| Garvin .....        | 1.00                       | 3.00  | 2.25                              | 3.00                       | .....                 | 9.25     |
| Golden .....        | .....                      | 2.80  | .....                             | 1.00                       | .....                 | 3.80     |
| Grant .....         | 35.10                      | 21.00                                       | 4.80                              | 3.75                       | 14.50                 | 79.15    |
| Hugo — First.....   | 151.46                     | 171.29                                      | 7.40                              | 25.65                      | 107.49                | 463.29   |
| Hugo, Clayton Ave.. | 107.17                     | 18.50                                       | .....                             | 6.84                       | 12.10                 | 144.61   |
| Ida .....           | .....                      | 12.80                                       | .....                             | .....                      | .....                 | 12.80    |
| Idabel .....        | 31.00                      | 27.26                                       | 2.35                              | 25.44                      | 45.93                 | 131.98   |
| Liberty Hill .....  | .....                      | .....                                       | .....                             | .....                      | .....                 | .....    |
| Long Creek .....    | .....                      | .....                                       | .....                             | .....                      | .....                 | .....    |
| Lone Elm S. S. .... | .....                      | .....                                       | .....                             | 3.00                       | .....                 | 3.00     |
| Lukfata .....       | .....                      | .....                                       | .....                             | .....                      | .....                 | .....    |
| Millerton .....     | .....                      | .50   | .....                             | 1.00                       | .....                 | 1.50     |
| Mount Joy .....     | .....                      | 5.15  | .....                             | .....                      | .....                 | 5.15     |
| Moyers .....        | .....                      | 2.00  | .....                             | 1.00                       | .....                 | 3.00     |
| Oak Ridge .....     | .....                      | 1.39  | .....                             | 1.00                       | 1.00                  | 3.39     |
| Rattan .....        | 2.00                       | 37.75                                       | 3.00                              | 2.00                       | .....                 | 44.75    |
| Rock Hill .....     | .....                      | .....                                       | .....                             | .....                      | .....                 | .....    |
| Rosemound .....     | .....                      | .....                                       | .....                             | 3.00                       | .....                 | 3.00     |
| Sandy Point .....   | .....                      | .....                                       | .....                             | .....                      | .....                 | .....    |
| Shultz .....        | .....                      | .....                                       | .....                             | .....                      | .....                 | .....    |
| Smithville .....    | .....                      | 21.21                                       | 2.50                              | .....                      | .....                 | 23.71    |
| Soper .....         | 5.50                       | 19.07                                       | .....                             | 11.70                      | 11.15                 | 47.42    |
| Tuskahoma .....     | 1.00                       | 30.50                                       | .....                             | 2.00                       | .....                 | 33.50    |
| Valliant .....      | 41.0                       | 17.50                                       | .....                             | 5.20                       | 13.10                 | 76.80    |
| Watson .....        | .....                      | .50   | .....                             | .....                      | .....                 | .50      |
| Wright City .....   | 4.00                       | 4.05  | .....                             | 8.50                       | 29.57                 | 46.12    |
|                     | 539.12                     | 674.97                                      | 67.05                             | 182.80                     | 318.95                | 1,782.89 |

## HARMON ASSOCIATION

|                   |        |        |        |        |        |          |
|-------------------|--------|--------|--------|--------|--------|----------|
| Association ..... | .....  | 30.50  | .....  | 10.02  | .....  | 40.52    |
| Antioch .....     | .....  | 73.01  | .....  | 27.64  | 3.11   | 103.76   |
| Fairview .....    | .....  | 7.50   | .....  | .....  | .....  | 7.50     |
| Gould .....       | 18.80  | 77.03  | 5.00   | 3.00   | 36.70  | 140.53   |
| Harmony .....     | .....  | 2.50   | .....  | .....  | .....  | 2.50     |
| Hollis .....      | 340.40 | 60.00  | 97.23  | 51.89  | 242.99 | 792.51   |
| Hope .....        | .....  | 17.50  | .....  | 14.34  | .....  | 31.84    |
| Louis .....       | 5.82   | 4.50   | 3.88   | 19.70  | 2.50   | 36.40    |
| New Hope .....    | .....  | .....  | .....  | .....  | .....  | .....    |
| Star Valley ..... | .....  | 20.00  | .....  | 52.65  | 10.00  | 82.65    |
| Vinson .....      | 49.60  | 9.00   | 7.40   | 29.10  | 17.00  | 112.10   |
|                   | 414.62 | 301.54 | 113.51 | 208.34 | 312.30 | 1,350.31 |

## HASKELL ASSOCIATION

|                    |       |       |       |       |       |       |
|--------------------|-------|-------|-------|-------|-------|-------|
| Association .....  | ..... | ..... | ..... | 9.86  | 3.50  | 13.36 |
| Antioch .....      | ..... | 2.50  | ..... | 2.54  | ..... | 5.04  |
| New Bokoshe .....  | 15.00 | ..... | ..... | 1.74  | ..... | 16.74 |
| Old Bokoshe .....  | 8.60  | ..... | 5.45  | 13.34 | ..... | 27.39 |
| Cartersville ..... | ..... | ..... | ..... | ..... | ..... | ..... |
| Center Point ..... | ..... | ..... | ..... | ..... | ..... | ..... |
| Enterprise .....   | 13.16 | 1.50  | 11.00 | 8.57  | 7.74  | 41.97 |
| Hoyt .....         | ..... | ..... | ..... | ..... | ..... | ..... |
| Keota .....        | ..... | ..... | ..... | 15.40 | ..... | 15.40 |
| Kinta .....        | 30.00 | ..... | ..... | 10.01 | ..... | 40.01 |
| Lequire .....      | ..... | ..... | ..... | 5.20  | ..... | 5.20  |

# ANNUAL OF THE OKLAHOMA

| Church           | Paid on<br>1935<br>Program | State and<br>District<br>Mission<br>Special | Christian<br>Education<br>Special | Orphans<br>Home<br>Special | All<br>Other<br>Gifts | Total  |
|------------------|----------------------------|---|-----------------------------------|----------------------------|-----------------------|--------|
| erty .....       | 2.00                       |   |                                   | 5.86                       |                       | 7.86   |
| a .....          | 2.41                       | 2.00  | 12.25                             | 1.00                       |                       | 17.66  |
| urtain .....     |                            |   |                                   | 29.95                      |                       | 29.95  |
| Home .....       |                            |   |                                   |                            |                       |        |
| ky Ridge .....   |                            | 1.15  |                                   |                            |                       | 1.15   |
| ler .....        | 11.82                      | 12.35                                       | 41.83                             | 31.59                      | 22.10                 | 119.69 |
| .....            |                            |   |                                   |                            |                       |        |
| aha .....        |                            |   |                                   | 1.00                       |                       | 1.00   |
| t Fairview ..... |                            |   |                                   |                            |                       |        |
| tefield .....    |                            |   |                                   |                            |                       |        |
|                  | 82.99                      | 19.50                                       | 70.53                             | 136.06                     | 33.34                 | 342.42 |

## JACKSON-GREER ASSOCIATION

|                      |          |        |        |        |          |          |
|----------------------|----------|--------|--------|--------|----------|----------|
| ociation .....       |          | 394.66 |        | 29.14  | 18.90    | 442.70   |
| on .....             |          |        |        | 2.69   |          | 2.69     |
| is, First .....      | 1186.03  | 74.18  | 488.09 | 31.55  | 545.98   | 2325.83  |
| is 1st Mission ..... |          | 3.55   |        |        |          | 3.55     |
| is, Tabernacle ..... |          |        |        | 32.66  | 36.00    | 68.66    |
| ioch .....           |          |        |        |        |          |          |
| r .....              | 37.75    | 22.30  |        | 101.00 | 11.41    | 172.46   |
| ukman .....          |          | 30.56  |        | 1.97   | 6.00     | 38.53    |
| e .....              |          | 13.00  |        | 22.87  |          | 35.87    |
| tview .....          | 78.00    | 21.91  | 5.31   | 17.53  | 28.61    | 151.36   |
| rado .....           | 10.80    | 18.25  | 2.00   | 64.17  | 70.43    | 165.65   |
| er .....             |          | .50    | 5.00   |        | 16.00    | 21.50    |
| ndship .....         | 18.00    | 10.25  | 10.00  | 9.70   | 24.80    | 72.75    |
| nite .....           | 4.66     | 62.95  | 6.00   | 1.00   | 36.00    | 110.61   |
| drick .....          |          | 10.70  | 3.60   | 5.91   | 14.76    | 34.97    |
| s .....              |          | .50    | 1.50   | 22.75  |          | 24.75    |
| ter .....            | 8.00     |        |        |        |          | 8.00     |
| aphreys .....        | 11.25    | 8.00   |        | 3.00   | 26.86    | 49.11    |
| e Creek .....        |          | 3.00   | 6.58   | 1.20   | 1.50     | 12.28    |
| igum .....           | 1453.62  | 78.05  | 206.64 | 42.19  | 330.05   | 2110.55  |
| tha .....            | 72.12    | 33.45  | 23.50  | 39.17  | 50.98    | 219.22   |
| stee .....           | 55.92    |        | 5.00   | 14.35  | 8.00     | 83.27    |
| nview .....          |          | 20.61  |        | 1.00   |          | 21.61    |
| asant Point .....    |          | 10.00  | 1.65   | 5.50   |          | 17.15    |
| ter High .....       |          |        |        |        |          |          |
| irie Hill .....      |          | 2.76   |        | 4.02   |          | 6.78     |
| d .....              |          | 10.50  | 7.50   | 2.40   |          | 20.40    |
| sell .....           |          |        | 4.00   | 43.35  |          | 47.35    |
| low .....            |          |        |        | 1.00   |          | 1.00     |
|                      | 2,936.15 | 829.68 | 776.37 | 500.12 | 1,226.28 | 6,268.60 |

## LEFLORE-LATIMER ASSOCIATION

|                 |  |       |       |       |       |
|-----------------|--|-------|-------|-------|-------|
| ociation .....  |  |       | 5.60  |       | 5.60  |
| ion .....       |  | 5.00  |       |       | 5.00  |
| bles .....      |  |       | 1.25  |       | 1.25  |
| gal .....       |  | 13.00 |       |       | 13.00 |
| Cedar .....     |  | 1.00  |       |       | 1.00  |
| Creek .....     |  |       | 9.44  |       | 9.44  |
| bria .....      |  |       | 2.07  |       | 2.07  |
| ieron .....     |  | 13.76 | 43.60 | 29.00 | 86.36 |
| ter Point ..... |  |       | 5.51  |       | 5.51  |

## BAPTIST GENERAL CONVENTION

95

| Church               | Paid on<br>1935<br>Program | State and<br>District<br>Mission<br>Special | Christian<br>Education<br>Special | Orphans<br>Home<br>Special | All<br>Other<br>Gifts | Total   |
|----------------------|----------------------------|---|-----------------------------------|----------------------------|-----------------------|---------|
| Cowlington .....     | 5.35                       |   |                                   |                            |                       | 5.35    |
| Cravins .....        |                            |   |                                   |                            |                       |         |
| Fairview .....       | 2.00                       | 1.06  |                                   |                            |                       | 3.06    |
| Fanshawe .....       |                            |   |                                   | 3.15                       |                       | 3.15    |
| Gowen .....          |                            |   |                                   | 4.24                       |                       | 4.24    |
| Grayson .....        |                            |   |                                   |                            |                       |         |
| Heavener .....       | 127.45                     | 110.00                                      | 8.40                              | 82.76                      | 164.00                | 492.61  |
| High Bridge .....    |                            |   |                                   |                            |                       |         |
| Hodgen .....         |                            | 3.25  |                                   | 15.95                      | 10.60                 | 29.80   |
| Hontubby .....       |                            |   |                                   |                            |                       |         |
| Howe .....           |                            | 5.80  | 19.00                             | 8.77                       | 55.62                 | 89.19   |
| Leflore .....        |                            |   |                                   | 2.00                       | 2.00                  | 4.00    |
| Liberty .....        |                            |   |                                   |                            |                       |         |
| Liberty Hill .....   |                            | 9.75  |                                   | 9.55                       |                       | 19.30   |
| Lodi .....           |                            |   |                                   |                            |                       |         |
| Lone Pine .....      |                            | 7.00  |                                   |                            |                       | 7.00    |
| Lone Star .....      |                            |   |                                   |                            |                       |         |
| Loving .....         |                            |   |                                   | 7.03                       |                       | 7.03    |
| Lutie .....          |                            |   |                                   | 1.88                       |                       | 1.88    |
| Macedonia .....      |                            |   |                                   | 9.00                       |                       | 9.00    |
| Monroe .....         |                            | 2.86  |                                   | 4.50                       |                       | 7.36    |
| Mt. Bethel .....     |                            |   |                                   |                            |                       |         |
| Mt. Pleasant .....   |                            | 1.50  |                                   |                            |                       | 1.50    |
| Mountain View .....  |                            |   |                                   | 4.00                       |                       | 4.00    |
| Muse .....           | 4.19                       | 5.00  |                                   | 1.00                       | 1.61                  | 11.80   |
| New Home .....       |                            |   |                                   | 2.50                       |                       | 2.50    |
| Octavia .....        |                            |   | 2.50                              | 7.54                       |                       | 10.04   |
| Panama .....         |                            | 10.00                                       |                                   | 7.65                       | 5.00                  | 22.65   |
| Panola .....         |                            |   |                                   | 2.00                       |                       | 2.00    |
| Pleasant Grove ..... |                            |   |                                   | 11.85                      |                       | 11.85   |
| Pleasant Hill .....  |                            |   |                                   | 1.00                       |                       | 1.00    |
| Penola Hill .....    |                            |   |                                   | 2.75                       |                       | 2.75    |
| Prairie Chapel ..... | 2.00                       | 1.00  |                                   | 6.56                       | 8.16                  | 17.72   |
| Petros .....         |                            |   |                                   | 4.00                       |                       | 4.00    |
| Poteau .....         | 50.00                      | 4.50  |                                   | 25.75                      | 40.60                 | 120.85  |
| Red Oak .....        |                            | 6.34  |                                   | 16.64                      | 6.38                  | 29.36   |
| Rock Creek .....     |                            |   |                                   | 1.00                       |                       | 1.00    |
| Shady Point .....    |                            | .75   |                                   | 6.00                       | 9.30                  | 16.05   |
| Spiro .....          | 90.00                      | 73.03                                       | 75.00                             | 97.38                      | 269.43                | 604.84  |
| Spring Hill .....    |                            |   |                                   |                            |                       |         |
| Summerfield .....    |                            |   |                                   |                            |                       |         |
| Talihina .....       | 6.00                       | 12.07                                       | 4.00                              | 26.00                      | 31.31                 | 79.38   |
| Vaughan .....        |                            |   |                                   |                            |                       |         |
| Whitesboro .....     |                            |   |                                   |                            |                       |         |
| Wilburton .....      |                            | 42.70                                       |                                   | 12.36                      | 19.25                 | 74.31   |
| Williams .....       |                            |   |                                   | 8.93                       | 6.00                  | 14.93   |
| Wister .....         |                            |   |                                   | 18.72                      | 13.95                 | 32.67   |
| Zoe .....            |                            |   |                                   | 13.41                      |                       | 13.41   |
|                      | 286.99                     | 329.37                                      | 108.90                            | 493.34                     | 672.21                | 1890.81 |

## McINTOSH ASSOCIATION

|                     |       |        |      |       |       |        |
|---------------------|-------|--------|------|-------|-------|--------|
| Association .....   |       | 149.00 |      | 14.71 |       | 163.71 |
| Brush Hill .....    |       | 13.00  | 1.00 | 2.00  |       | 16.00  |
| Checotah .....      | 14.71 | 41.89  | 7.40 | 2.19  | 54.55 | 120.74 |
| Deer's Chapel ..... |       | 4.09   |      | 8.80  |       | 12.89  |

# ANNUAL OF THE OKLAHOMA

| Church            | Paid on<br>1935<br>Program | State and<br>District<br>Mission<br>Special | Christian<br>Education<br>Special | Orphans<br>Home<br>Special | All<br>Other<br>Gifts | Total  |
|-------------------|----------------------------|---|-----------------------------------|----------------------------|-----------------------|--------|
| m Grove .....     |                            | 10.00                                       | 1.40                              | 1.00                       |                       | 12.40  |
| faula .....       |                            | 74.75                                       | 19.35                             | 11.17                      | 10.10                 | 115.37 |
| unna .....        |                            |   |                                   | 2.50                       |                       | 2.50   |
| tchita .....      | 3.50                       | 35.03                                       | 5.60                              |                            |                       | 44.13  |
| nna .....         |                            | 3.00  |                                   |                            |                       | 3.00   |
| nton .....        |                            | 4.00  |                                   |                            |                       | 4.00   |
| iapa .....        |                            | 5.40  |                                   |                            | 1.25                  | 6.65   |
| erce .....        |                            | 10.00                                       |                                   |                            |                       | 10.00  |
| lgrims Rest ..... | 11.00                      |   |                                   | 5.87                       | 1.25                  | 18.12  |
| ell Cree .....    |                            | .75   |                                   | 2.10                       |                       | 2.85   |
| idham .....       |                            |   |                                   |                            |                       |        |
| vian .....        |                            |   |                                   |                            |                       |        |
| est Liberty ..... |                            |   |                                   |                            |                       |        |
|                   | 29.21                      | 350.91                                      | 34.75                             | 50.34                      | 67.15                 | 532.36 |

## MILLS ASSOCIATION

|                     |       |        |       |       |        |        |
|---------------------|-------|--------|-------|-------|--------|--------|
| erlin .....         |       |        |       | 1.70  |        | 1.70   |
| ila .....           |       | 6.25   |       |       |        | 6.25   |
| eyenne .....        |       | 35.11  | 17.20 | 11.20 | 38.40  | 101.91 |
| urham .....         | 10.00 |        |       |       |        | 10.00  |
| ammon .....         | 32.93 | 17.60  | 3.91  | 8.95  | 32.70  | 96.09  |
| owa .....           |       | 9.25   |       | 2.00  |        | 11.25  |
| edey .....          | 19.00 | 6.25   |       | 24.25 | 34.26  | 83.76  |
| agnolia .....       |       | 1.00   |       | 3.50  |        | 4.50   |
| ack Saddle .....    |       |        |       |       |        |        |
| ieasant Ridge ..... |       |        |       |       |        |        |
| eydon .....         | 11.36 |        | 2.50  | 6.93  |        | 20.79  |
| hea .....           | 5.00  | 10.00  |       | 22.50 | 6.00   | 43.50  |
| trong City .....    | 2.00  | 25.35  | 26.50 | 7.00  | 14.59  | 75.44  |
| aloga .....         |       |        |       | 6.20  |        | 6.20   |
|                     | 80.29 | 110.81 | 50.11 | 94.23 | 125.95 | 461.39 |

## MULLINS ASSOCIATION

|                    |         |        |        |        |        |         |
|--------------------|---------|--------|--------|--------|--------|---------|
| ssociation .....   |         | 19.00  | 7.00   | 22.38  |        | 48.38   |
| ddington .....     |         | 12.00  |        | 5.75   |        | 17.75   |
| lma .....          |         |        |        | 3.11   |        | 3.11    |
| omanche .....      | 81.44   | 37.00  | 7.40   | 10.79  | 56.50  | 193.13  |
| orum .....         |         | 22.00  |        | 4.00   | 4.00   | 30.00   |
| bounty Line .....  | 176.16  | 41.64  |        | 35.58  | 101.57 | 354.95  |
| enton .....        | 2.00    | 2.00   |        | 4.50   | 9.14   | 17.64   |
| diamond S. S. .... |         |        |        | 1.00   |        | 1.00    |
| uncan First .....  | 1813.12 | 358.65 | 464.52 | 249.46 | 425.72 | 3311.47 |
| uncan, Immanuel .. | 26.11   | 5.00   |        | 13.29  | 49.08  | 93.48   |
| aves City .....    | 5.29    | 32.27  |        |        | 5.25   | 42.81   |
| mpire City .....   |         |        |        | 7.86   | 1.50   | 9.36    |
| air .....          |         |        | 6.00   | 8.40   | 1.00   | 15.40   |
| leetwood .....     |         | .25    |        | 1.10   |        | 1.35    |
| astings .....      | 45.05   | 8.93   | 13.00  | 16.17  | 24.55  | 107.70  |
| rving .....        | 65.00   | 52.00  |        | 24.93  | 56.35  | 198.28  |
| ittle Beaver ..... |         |        | 8.30   | .50    | 1.65   | 10.45   |
| oco .....          |         | 25.00  |        | 2.00   | 16.30  | 43.30   |
| arlow .....        | 295.55  | 30.50  | 6.35   | 19.08  | 197.13 | 548.61  |
| mt. Grove .....    |         |        |        | 2.00   |        | 2.00    |
| mt. Pleasant ..... |         | 12.10  |        | 2.25   |        | 14.35   |

| Church              | Paid on<br>1935<br>Program | State and<br>District<br>Mission<br>Special | Christian<br>Education<br>Special | Orphans<br>Home<br>Special | All<br>Other<br>Gifts | Total   |
|---------------------|----------------------------|---|-----------------------------------|----------------------------|-----------------------|---------|
| Nellie .....        |                            | 1.50  |                                   | 7.25                       |                       | 8.75    |
| Palmer .....        |                            | 3.78  |                                   |                            |                       | 3.78    |
| Pleasant Hill ..... |                            |   |                                   | 2.00                       |                       | 2.00    |
| Ryan .....          | 134.83                     | 46.24                                       | 7.45                              | 18.00                      | 32.70                 | 239.22  |
| Santa Fe .....      |                            |   |                                   | 18.85                      |                       | 18.85   |
| Terral .....        |                            | 20.00                                       |                                   | 4.00                       | 21.81                 | 45.81   |
| Thomas .....        |                            | 1.00  |                                   |                            |                       | 1.00    |
| Velma .....         |                            |   |                                   | .60                        |                       | .60     |
| Waurika .....       | 881.63                     | 97.10                                       | 82.67                             | 77.81                      | 491.07                | 1630.28 |
|                     | 3526.18                    | 827.96                                      | 602.69                            | 562.66                     | 1495.32               | 7014.81 |

## MUSKOGEE ASSOCIATION

|                        |        |        |        |       |        |         |
|------------------------|--------|--------|--------|-------|--------|---------|
| Association .....      |        |        |        | 20.78 | 155.57 | 176.35  |
| Muskogee:              |        |        |        |       |        |         |
| First .....            | 1.00   | 286.14 | 142.00 | 69.45 | 517.53 | 1016.12 |
| Ceneral .....          | 400.54 | 20.00  | 38.85  | 48.40 | 349.19 | 856.98  |
| Calvary .....          | 106.00 | 2.00   |        | 6.31  | 25.00  | 139.31  |
| Honor Heights .....    |        |        |        |       |        |         |
| Immanuel .....         |        |        |        | 5.00  | 2.47   | 7.47    |
| West Side .....        | 5.50   |        |        | 2.00  |        | 7.50    |
| Akins .....            |        |        |        |       |        |         |
| Beggs .....            |        |        |        |       | 3.50   | 3.50    |
| Boudinot .....         |        | 5.00   |        |       | 1.02   | 6.02    |
| Boynton .....          |        | 2.14   |        | 3.49  | 1.14   | 6.77    |
| Bryant .....           |        |        |        |       |        |         |
| Bunch .....            |        |        |        |       |        |         |
| Bushy Mtn. ....        |        |        |        |       |        |         |
| Calvary-Neodesha ..... |        |        |        |       |        |         |
| Choska .....           |        |        |        |       |        |         |
| Clarksville .....      |        |        |        |       |        |         |
| Coalton .....          |        |        |        |       |        |         |
| Coweta .....           |        | 11.00  |        | 2.67  |        | 13.67   |
| Crider .....           | 5.36   | .68    |        |       |        | 6.04    |
| Dewar .....            |        |        |        | 5.88  |        | 5.88    |
| Ft. Gibson .....       |        |        |        | 3.00  |        | 3.00    |
| Flat Rock .....        |        |        |        | 2.00  |        | 2.00    |
| Good Hope .....        |        |        |        |       |        |         |
| Haskell .....          | 76.00  | 2.08   | 10.00  | 31.44 | 44.95  | 164.47  |
| Hitchita .....         |        |        |        |       |        |         |
| Hoffman .....          | 12.50  |        |        | 27.71 |        | 40.21   |
| Hulbert .....          |        |        |        |       |        |         |
| Keefeton .....         |        | 2.00   |        |       |        | 2.00    |
| Kusa .....             |        |        |        |       |        |         |
| Lelitta .....          |        |        |        |       |        |         |
| Marble City .....      |        |        |        |       |        |         |
| Mt. Carmel .....       |        |        |        |       |        |         |
| Midway .....           |        | 3.00   |        |       | 3.01   | 6.01    |
| Morris .....           |        | 2.00   |        | 12.24 | 16.00  | 30.24   |
| Muldrow .....          |        | 1.00   |        |       |        | 1.00    |
| Mt. View .....         |        |        |        |       | 4.50   | 4.50    |
| Natura .....           |        |        |        |       | 3.00   | 3.00    |
| New Hope .....         |        |        | 3.40   |       |        | 3.40    |
| Nuyaka .....           |        |        |        | 1.50  |        | 1.50    |
| Okay .....             |        |        |        |       |        |         |



## ANNUAL OF THE OKLAHOMA

| Church             | Paid on<br>1935<br>Program | State and<br>District<br>Mission<br>Special | Christian<br>Education<br>Special | Orphans<br>Home<br>Special | All<br>Other<br>Gifts | Total   |
|--------------------|----------------------------|---|-----------------------------------|----------------------------|-----------------------|---------|
| Okmulgee:          |                            |   |                                   |                            |                       |         |
| Calvary .....      | 37.06                      | 5.00  | .....                             | .....                      | .....                 | 42.06   |
| Second .....       | 130.00                     | .....                                       | .....                             | 21.27                      | .....                 | 151.27  |
| Southside .....    | 74.16                      | 17.55                                       | .....                             | 16.04                      | 3.94                  | 112.29  |
| Park Hill .....    | .65                        | .....                                       | .....                             | 1.00                       | .....                 | 1.65    |
| Porter .....       | .....                      | 3.36  | .....                             | 6.57                       | .....                 | 9.93    |
| Porum .....        | 17.18                      | 71.75                                       | 6.50                              | 39.32                      | 25.65                 | 160.40  |
| Sallisaw .....     | .....                      | 101.00                                      | .....                             | .90                        | 4.75                  | 106.65  |
| Schulter .....     | 6.70                       | .....                                       | .....                             | 13.86                      | .....                 | 20.56   |
| Spring Hill .....  | .....                      | .....                                       | .....                             | .....                      | .....                 | .....   |
| Stilwell .....     | 70.35                      | 1.10  | 1.00                              | 1.37                       | 16.87                 | 90.69   |
| Tahlequah .....    | .....                      | 7.00  | .....                             | 6.00                       | 39.95                 | 52.95   |
| Vian .....         | .....                      | .....                                       | .....                             | 3.79                       | 13.51                 | 17.30   |
| Wagoner .....      | 82.81                      | 19.80                                       | 9.55                              | 24.22                      | 84.92                 | 221.30  |
| Wainwright .....   | .....                      | .....                                       | .....                             | 2.30                       | .....                 | 2.30    |
| Warner .....       | .....                      | .....                                       | .....                             | .....                      | .....                 | .....   |
| Watts .....        | .....                      | .....                                       | .....                             | 2.00                       | .....                 | 2.00    |
| Webber Falls ..... | .....                      | 10.45                                       | .....                             | .....                      | .....                 | 10.45   |
| Westville .....    | 25.05                      | 11.25                                       | .....                             | 4.37                       | 10.00                 | 50.67   |
| Yonkers .....      | .....                      | .....                                       | .....                             | 1.00                       | .....                 | 1.00    |
|                    | 1051.46                    | 585.30                                      | 211.30                            | 385.88                     | 1326.47               | 3560.41 |

## NORTH CANADIAN ASSOCIATION

|                       |         |        |        |        |        |         |
|-----------------------|---------|--------|--------|--------|--------|---------|
| Association .....     | .....   | .....  | 1.00   | 25.54  | .....  | 26.54   |
| Antioch .....         | .....   | 1.00   | .....  | .....  | .....  | 1.00    |
| Atwood .....          | .....   | .....  | .....  | 3.50   | .....  | 3.50    |
| Banner .....          | 5.65    | .....  | .....  | 6.02   | 1.12   | 12.79   |
| Bearden .....         | 5.25    | 13.00  | .....  | .....  | .....  | 18.25   |
| Big Prairie .....     | .....   | 2.00   | .....  | 1.00   | 1.60   | 4.60    |
| Bigham .....          | .....   | 3.08   | .....  | .....  | .....  | 3.08    |
| Bowlegs .....         | 235.00  | 99.00  | 22.40  | 51.43  | 63.87  | 471.70  |
| Calvin .....          | .....   | 10.00  | .....  | 2.50   | .....  | 12.50   |
| Carson .....          | .....   | .....  | .....  | 1.46   | .....  | 1.46    |
| Cromwell .....        | 130.00  | 65.44  | 11.90  | 1.00   | 60.53  | 268.87  |
| Dustin .....          | 20.21   | 13.25  | .....  | 12.35  | 31.00  | 76.81   |
| Henryetta .....       | 329.64  | 104.50 | 7.40   | 35.91  | 228.26 | 705.71  |
| Hickory Grove .....   | .....   | .....  | .....  | 6.00   | .....  | 6.00    |
| Hobson .....          | .....   | .....  | .....  | 1.00   | .....  | 1.00    |
| Holdenville .....     | .....   | 10.00  | 59.32  | 69.77  | 320.16 | 459.25  |
| Konawa .....          | 60.00   | 80.37  | 37.21  | 29.45  | 94.25  | 301.28  |
| Lamar .....           | .....   | .....  | .....  | .....  | .....  | .....   |
| Morse .....           | 17.71   | .....  | .....  | 23.07  | 2.70   | 43.48   |
| Mt. Olive .....       | .....   | 1.90   | .....  | .....  | .....  | 1.90    |
| N. Fork Valley .....  | 3.37    | 2.00   | .52    | 1.25   | 2.05   | 9.19    |
| Okemah .....          | 288.46  | 76.04  | 157.93 | 47.66  | 348.53 | 918.62  |
| Okmulgee First .....  | 262.92  | 183.15 | 31.44  | 45.50  | 397.55 | 920.56  |
| Paden .....           | 16.66   | .....  | .....  | 2.50   | .....  | 19.16   |
| Pecan Grove .....     | .....   | .....  | .....  | 5.64   | .....  | 5.64    |
| Pharoah .....         | 40.25   | 5.00   | 8.40   | 61.71  | 74.22  | 189.58  |
| Pleasant Valley ..... | .....   | .....  | 6.50   | .....  | .....  | 6.50    |
| Pleasant Oak .....    | .....   | .....  | .....  | 20.00  | .....  | 20.00   |
| Prairie View .....    | .....   | .....  | .....  | .....  | .....  | .....   |
| Salt Creek .....      | .....   | .....  | .....  | .....  | 7.30   | 7.30    |
| Sasakwa .....         | 50.00   | 79.51  | 25.00  | 9.47   | 6.65   | 170.63  |
| Seminole .....        | 1210.00 | 336.73 | 121.00 | 133.82 | 377.53 | 2179.08 |

## BAPTIST GENERAL CONVENTION

99

| Church            | Paid on<br>1935<br>Program | State and<br>District<br>Mission<br>Special | Christian<br>Education<br>Special | Orphans<br>Home<br>Special | All<br>Other<br>Gifts | Total   |
|-------------------|----------------------------|---|-----------------------------------|----------------------------|-----------------------|---------|
| Spaulding .....   |                            | 5.00  |                                   | 1.00                       | 12.25                 | 18.25   |
| Twin Oak .....    |                            |   |                                   | 2.00                       |                       | 2.00    |
| Weleetka .....    |                            | 3.00  |                                   | 42.87                      | 69.43                 | 115.30  |
| Wetumka .....     | 50.00                      | 47.00                                       | 28.00                             | 26.65                      | 104.01                | 255.66  |
| Wewoka .....      | 863.44                     | 355.00                                      | 157.61                            | 38.57                      | 541.82                | 1956.44 |
| Wilson S. S. .... |                            |   |                                   | 4.40                       |                       | 4.40    |
| Yeager .....      |                            |   |                                   | 1.50                       |                       | 1.50    |
|                   | 3588.56                    | 1495.97                                     | 675.63                            | 714.54                     | 2744.83               | 9219.53 |

## NORTHEASTERN ASSOCIATION

|                                  |         |        |        |        |         |         |
|----------------------------------|---------|--------|--------|--------|---------|---------|
| Association .....                |         | 50.00  | 7.06   | 27.65  | 178.84  | 263.55  |
| Adair ..                         |         | 10.00  | 8.11   | 5.30   |         | 23.41   |
| Afton .....                      | 22.99   |        | 4.40   | 19.75  | 60.15   | 107.29  |
| Bernice .....                    | 6.00    | 1.00   | 1.20   | 10.58  | 6.75    | 25.53   |
| Bethlehem .....                  |         | 2.00   |        |        |         | 2.00    |
| Big Cabin .....                  | 7.41    | 10.00  | 6.00   | 2.00   | 4.75    | 30.16   |
| Blue Jacket .....                | 24.00   |        | 7.50   | 1.75   |         | 33.25   |
| Cardin .....                     | 17.00   | 7.65   |        | 7.00   | 23.75   | 55.40   |
| Centralia .....                  |         | 10.00  |        |        |         | 10.00   |
| Choteau .....                    |         |        | 1.00   | 1.00   | 2.70    | 4.70    |
| Commerce .....                   | 107.23  | 24.00  | 10.00  | 10.10  | 35.89   | 187.22  |
| Dawes .....                      |         |        |        |        |         |         |
| Daytown .....                    |         | 2.00   |        |        |         | 2.00    |
| Delaware .....                   |         |        | 8.50   |        |         | 8.50    |
| Dodge .....                      |         | 7.00   |        |        |         | 7.00    |
| Douthat .....                    | 10.36   | 12.00  | 1.00   | 8.01   | 3.30    | 34.67   |
| Fairland .....                   |         | 5.00   | 2.00   | 9.37   | 14.52   | 30.89   |
| Fairview .....                   |         |        |        |        |         |         |
| Grove .....                      | 53.42   | 9.69   | 13.43  | 14.75  | 51.48   | 142.77  |
| Hockerville .....                | 7.40    | 3.53   |        | 8.03   | 1.00    | 19.96   |
| Immanuel, Maysville<br>Ark. .... |         | 10.36  |        |        |         | 10.36   |
| Jay .....                        |         | 2.00   | 10.00  | 4.45   |         | 16.45   |
| Ketchum .....                    | 12.00   | 1.50   | 2.70   | 7.24   | 1.00    | 24.44   |
| Lone Star .....                  |         | 2.00   |        |        |         | 2.00    |
| Locust Grove .....               | 3.00    | 2.00   | 2.00   | 10.02  | 5.09    | 22.11   |
| Maybell .....                    |         | 4.75   |        | 5.00   |         | 9.75    |
| Miami First .....                | 1650.00 | 275.95 | 275.00 | 155.01 | 1292.59 | 3648.55 |
| Mt. Zion .....                   | 1.00    | 4.00   | 2.55   | 6.39   |         | 13.94   |
| Narcissa .....                   |         | 2.00   | .55    |        |         | 2.55    |
| Ottawa .....                     |         | 2.21   |        | 6.81   |         | 9.02    |
| Peoria .....                     |         | 2.00   |        | 3.00   |         | 5.00    |
| Picher .....                     | 56.79   | 14.08  | 22.70  | 36.50  | 34.15   | 164.22  |
| Pleasant Hope .....              |         | 6.00   |        |        |         | 6.00    |
| Pleasant View .....              |         | 5.00   |        | 1.00   |         | 6.00    |
| Pryor .....                      | 174.76  | 4.24   | 39.43  | 5.00   | 43.20   | 266.63  |
| Quapaw .....                     |         | 11.25  |        | 29.25  | 5.96    | 46.46   |
| Salina .....                     |         | 4.00   | 4.00   | 7.09   |         | 15.09   |
| Strang .....                     |         | 9.00   |        | 5.57   |         | 14.57   |
| Timber Hill .....                |         | 5.10   |        |        |         | 5.10    |
| Trinity, Chanute .....           |         |        |        | 6.24   |         | 6.24    |
| Vinita .....                     | 116.29  | 60.44  | 5.15   | 47.85  | 153.89  | 383.62  |
| Welch .....                      | 18.59   | 2.00   |        | 1.00   |         | 21.59   |
| White Water Mis. ....            |         |        |        | 6.63   |         | 6.63    |
| Wyandotte .....                  |         | 2.00   |        |        |         | 2.00    |

## ANNUAL OF THE OKLAHOMA

| Church          | Paid on<br>1935<br>Program | State and<br>District<br>Mission<br>Special | Christian<br>Education<br>Special | Orphans<br>Home<br>Special | All<br>Other<br>Gifts | Total   |
|-----------------|----------------------------|---|-----------------------------------|----------------------------|-----------------------|---------|
| Yearnagin ..... |                            |   |                                   |                            |                       |         |
| Zena .....      |                            | 2.00  |                                   |                            |                       | 2.00    |
|                 | 2288.24                    | 587.75                                      | 434.28                            | 469.34                     | 1919.01               | 5698.62 |

## NORTHWEST ASSOCIATION

|                     |        |        |       |        |        |         |
|---------------------|--------|--------|-------|--------|--------|---------|
| Association .....   |        |        |       | 13.65  |        | 13.65   |
| Arnett .....        | 6.00   | 14.73  |       | 2.75   | 1.00   | 24.48   |
| Buffalo .....       | 104.00 | 58.75  |       | 38.10  | 48.10  | 248.95  |
| Fairview .....      |        | 19.61  |       | 5.33   |        | 24.94   |
| Fargo .....         |        |        |       |        |        |         |
| Gage .....          | 11.00  |        | 11.80 | 24.06  | 29.57  | 76.43   |
| Haskew .....        |        | 16.20  |       |        |        | 16.20   |
| Laverne .....       | 106.41 | 41.35  | 6.00  | 46.09  | 111.13 | 310.98  |
| Lebanon .....       |        |        |       |        |        |         |
| Liberty .....       | 29.50  | 10.70  |       | 17.29  | 41.75  | 99.24   |
| Mooreland .....     |        | 27.27  |       | 12.50  |        | 39.77   |
| Moscow .....        |        | 7.50   |       | 34.35  | 16.00  | 57.85   |
| Mt. View .....      |        |        |       |        |        |         |
| Mt. Olivet .....    | 5.21   |        | 3.50  | 5.50   |        | 14.21   |
| Paruna .....        | 2.65   | 25.26  |       | 11.32  |        | 39.23   |
| Pinkston .....      | 4.64   |        |       |        |        | 4.64    |
| Sharon .....        |        | 51.00  | 2.00  | 16.66  |        | 69.66   |
| Shattuck .....      | 36.50  | 54.35  |       | 60.98  | 27.55  | 179.38  |
| So. Persimmon ..... | 49.09  | 28.50  | 10.50 | 47.21  | 15.00  | 150.30  |
| Spearmore .....     |        |        |       | 2.00   |        | 2.00    |
| Turkey Creek .....  | 3.00   |        |       | 7.95   |        | 10.95   |
| Vici .....          | 10.00  | 45.55  |       | 6.81   |        | 62.36   |
| Woodward .....      | 520.00 | 170.00 |       | 84.94  | 78.28  | 853.22  |
|                     | 888.00 | 570.77 | 33.80 | 437.49 | 368.38 | 2298.44 |

## OKLAHOMA COUNTY ASSOCIATION

|                      |         |         |        |        |         |          |
|----------------------|---------|---------|--------|--------|---------|----------|
| Association .....    |         | 1200.00 |        | 22.45  | 15.00   | 1237.45  |
| Oklahoma City:       |         |         |        |        |         |          |
| Calvary .....        | 2.53    |         |        | 26.37  |         | 28.90    |
| Capitol Hill .....   | 1190.50 | 105.00  | 99.19  | 70.75  | 241.71  | 1707.15  |
| Centenary .....      | 182.40  | 52.63   |        | 15.24  | 12.30   | 262.57   |
| Crestwood .....      | 266.07  | 51.00   |        | 4.50   | 148.18  | 469.75   |
| Downtown .....       | 442.19  | 50.00   | 45.51  | 5.73   | 6.00    | 549.43   |
| Eastern Ave. ....    | 14.09   |         |        | 2.96   | 4.00    | 21.05    |
| Exchange Ave. ....   | 902.50  | 207.79  |        | 2.00   | 112.84  | 1225.13  |
| First .....          | 6863.08 | 643.81  | 390.21 | 107.94 | 3493.24 | 11498.28 |
| Hudson Ave. ....     |         |         |        | 28.20  |         | 28.20    |
| Immanuel .....       | 843.42  | 111.68  |        | 7.25   | 265.37  | 1227.72  |
| Kelham Ave. ....     | 1200.00 | 242.00  | 318.40 | 367.43 | 1412.12 | 3539.95  |
| Kentucky Ave. ....   | 29.91   |         |        |        | 10.00   | 39.91    |
| Lawrence Ave. ....   | 154.45  | 9.37    | 3.90   | 18.24  | 94.62   | 280.58   |
| May Ave. ....        |         |         |        | 1.00   |         | 1.00     |
| Northeast .....      | 56.00   | 27.50   | 2.50   | 2.00   | 60.09   | 148.09   |
| Northwest .....      | 410.03  | 6.10    | 24.55  | 28.57  | 31.19   | 500.44   |
| Olivet .....         | 3798.58 | 324.00  | 201.15 |        | 761.51  | 5085.24  |
| Orphans Home ....    | 12.00   | 215.00  | 5.07   |        |         | 232.07   |
| Pleasant Valley .... | 13.84   |         |        | 6.84   | 8.54    | 29.22    |
| Portland Ave. ....   | 151.57  | 9.10    | 8.70   | 19.38  | 23.24   | 211.99   |
| Putnam City .....    | 177.83  | 39.81   | 3.98   | 30.68  | 61.20   | 313.50   |

## BAPTIST GENERAL CONVENTION

101

| Church              | Paid on<br>1935<br>Program | State and<br>District<br>Mission<br>Special | Christian<br>Education<br>Special | Orphans<br>Home<br>Special | All<br>Other<br>Gifts | Total    |
|---------------------|----------------------------|---|-----------------------------------|----------------------------|-----------------------|----------|
| Sinai .....         |                            |   |                                   | 1.10                       |                       | 1.10     |
| Southside .....     | 105.04                     | 12.50                                       |                                   | 11.34                      | 16.37                 | 145.25   |
| Temple .....        | 35.84                      | 10.00                                       | 3.95                              | 5.96                       | 43.46                 | 99.21    |
| Trinity .....       | 2250.00                    | 391.30                                      | 400.00                            | 23.34                      | 661.68                | 3726.32  |
| Walnut Grove .....  | 55.83                      | 11.00                                       | 15.80                             | 32.89                      | 25.26                 | 140.78   |
| West Tenth St. .... | 27.00                      |   |                                   |                            |                       | 27.00    |
| Wilmont Place ....  | 104.00                     | 45.67                                       | 10.73                             | 27.09                      | 184.15                | 371.64   |
| Britton .....       | 104.00                     |   | 2.00                              | 17.23                      | 63.19                 | 186.42   |
| Choctaw .....       | 13.00                      | .96   | 6.04                              |                            | .55                   | 20.55    |
| Edmond .....        | 533.46                     | 43.33                                       | 21.07                             | 40.62                      | 102.53                | 741.01   |
| Harrah .....        | 105.00                     | 6.11  | 14.36                             | 16.46                      | 44.09                 | 186.02   |
| Hopewell .....      |                            |   |                                   | 32.02                      |                       | 32.02    |
| Jones .....         |                            | 4.98  |                                   |                            |                       | 4.98     |
| Luther .....        |                            |   |                                   | 1.00                       |                       | 1.00     |
| Nicoma Park .....   | 19.00                      |   | 3.29                              | 8.41                       | 13.35                 | 44.05    |
| Witcher .....       |                            | 35.00                                       |                                   |                            | 10.38                 | 45.38    |
|                     | 20063.16                   | 3855.64                                     | 1580.40                           | 984.99                     | 7926.16               | 34410.35 |

## PANHANDLE ASSOCIATION

|                  |        |        |       |        |        |         |
|------------------|--------|--------|-------|--------|--------|---------|
| Balko .....      | 44.60  | 13.50  | 14.80 | 31.99  | 41.17  | 146.06  |
| Beaver .....     |        | 44.00  |       | 6.10   | 2.00   | 52.10   |
| Boise City ..... | 113.73 | 31.39  | .50   | 55.56  | 2.45   | 203.63  |
| Corinth .....    |        | 83.50  |       | 58.15  | 100.00 | 241.65  |
| Emmanuel .....   | 5.24   |        |       | 3.62   |        | 8.86    |
| Felt .....       |        | 5.27   |       |        |        | 5.27    |
| Floris .....     |        |        |       | 19.43  |        | 19.43   |
| Forgan .....     |        |        |       | 3.02   | 2.00   | 5.02    |
| Glenrose .....   |        |        |       |        |        |         |
| Goodwell .....   |        | 2.50   |       | 8.53   |        | 11.03   |
| Guymon .....     | 141.60 | 52.81  | 40.00 | 111.09 | 251.91 | 597.41  |
| Hardesty .....   | 5.00   |        |       | 1.00   |        | 6.00    |
| Hooker .....     | 110.00 | 17.09  |       | 109.70 | 26.85  | 263.64  |
| Hough .....      |        |        |       |        |        | 1.00    |
| Kenton .....     |        |        |       |        |        |         |
| Keyes .....      | 54.81  | 14.30  | 1.00  | 38.79  | 26.85  | 135.75  |
| Liberty .....    |        |        |       |        |        |         |
| Sandy Hook ..... |        |        |       | 23.70  |        | 23.70   |
| Texhoma .....    | 110.00 |        | 4.05  | 24.84  | 102.16 | 241.05  |
| Tyrone .....     | 60.00  | 11.75  | 17.55 | 74.67  | 148.08 | 312.05  |
|                  | 644.98 | 276.11 | 77.90 | 571.19 | 703.47 | 2273.65 |

## PAWNEE-CREEK ASSOCIATION

|                      |        |        |        |       |         |         |
|----------------------|--------|--------|--------|-------|---------|---------|
| Association .....    |        | 438.28 | 7.40   | 9.94  |         | 455.62  |
| Boston Mission ..... | 90.00  | 37.27  |        | 45.00 |         | 172.27  |
| Bristow .....        | 677.71 | 37.55  | 214.21 | 40.64 | 1032.88 | 2002.99 |
| Cleveland .....      | 305.49 | 67.09  | 3.25   | 32.26 | 41.10   | 449.19  |
| Council Valley ..... |        | 47.00  | 17.30  | 11.88 |         | 76.18   |
| Cushing .....        | 814.88 | 82.82  | 114.20 | 57.77 | 76.20   | 1145.87 |
| Depew .....          | 17.00  | 6.92   | 4.30   | 14.11 | 14.86   | 57.19   |
| Drumright .....      | 130.00 | 135.13 | 46.74  | 39.87 | 95.23   | 446.97  |
| Glencoe .....        |        | 5.45   |        |       |         | 5.45    |
| Jennings .....       |        |        |        |       |         |         |
| Keystone .....       |        |        |        | 1.00  |         | 1.00    |
| Kiefer .....         |        | 15.50  |        | 2.00  |         | 17.50   |

| Church                           | Paid on<br>1935<br>Program | State and<br>District<br>Mission<br>Special | Christian<br>Education<br>Special | Orphans<br>Home<br>Special | All<br>Other<br>Gifts | Total    |
|----------------------------------|----------------------------|---|-----------------------------------|----------------------------|-----------------------|----------|
| Mannford .....                   | 12.00                      | 2.65  | .....                             | 1.86                       | 2.50                  | 19.01    |
| Maramec .....                    | 95.25                      | 12.00                                       | .....                             | 11.63                      | 8.80                  | 127.68   |
| Mounds .....                     | .....                      | 25.50                                       | .....                             | 1.00                       | .....                 | 26.50    |
| Milfay .....                     | .....                      | 32.65                                       | .....                             | 1.00                       | .....                 | 33.65    |
| Oilton .....                     | 201.00                     | 15.19                                       | 50.00                             | 55.08                      | 72.80                 | 394.07   |
| Olive .....                      | .....                      | 4.50  | 2.25                              | 1.00                       | .....                 | 7.75     |
| Pawnee .....                     | 158.69                     | 14.05                                       | .50                               | 17.33                      | 71.68                 | 262.25   |
| Perkins .....                    | 55.91                      | 59.48                                       | 10.00                             | 26.01                      | 21.20                 | 172.60   |
| Sapulpa First .....              | 910.00                     | 18.25                                       | 94.70                             | 32.19                      | 207.68                | 1262.82  |
| Sapulpa, North<br>Ridgeway ..... | .....                      | 4.06  | .....                             | 2.80                       | 6.35                  | 13.21    |
| Shamrock .....                   | .....                      | 1.50  | 18.25                             | 28.57                      | 11.20                 | 59.52    |
| Slick .....                      | .....                      | 9.00  | 2.00                              | 19.25                      | 28.00                 | 58.25    |
| Stillwater .....                 | 488.70                     | 113.20                                      | 109.65                            | 25.57                      | 90.50                 | 827.62   |
| Yale .....                       | 343.42                     | .....                                       | 40.56                             | 14.39                      | 118.99                | 517.36   |
|                                  | 4300.05                    | 1185.04                                     | 735.31                            | 492.15                     | 1899.97               | 8612.52  |
| <b>PERRY ASSOCIATION</b>         |                            |   |                                   |                            |                       |          |
| Association .....                | .....                      | .....                                       | .....                             | 28.62                      | .....                 | 28.62    |
| Ames .....                       | 12.00                      | 10.00                                       | 3.00                              | 13.26                      | .....                 | 38.26    |
| Bethlehem .....                  | .....                      | 56.00                                       | .....                             | 14.50                      | 12.50                 | 83.00    |
| Billings .....                   | 7.34                       | 42.66                                       | 5.00                              | 9.16                       | 23.35                 | 87.51    |
| Blackwell .....                  | 822.79                     | 252.28                                      | 161.36                            | 99.69                      | 260.65                | 1596.77  |
| Braman .....                     | .....                      | 62.71                                       | 8.00                              | 30.24                      | .....                 | 100.95   |
| Burden .....                     | 156.06                     | 80.54                                       | 5.25                              | 5.40                       | 57.70                 | 304.95   |
| Ceres .....                      | .....                      | .....                                       | 4.00                              | 13.00                      | .....                 | 17.00    |
| Covington .....                  | .....                      | .....                                       | .....                             | 2.00                       | .....                 | 2.00     |
| Eden .....                       | 21.61                      | 63.35                                       | 4.00                              | 12.17                      | 30.93                 | 132.06   |
| Enid, First .....                | 1352.11                    | 373.09                                      | 70.88                             | 377.75                     | 1526.16               | 3699.99  |
| Enid, Calvary .....              | 38.13                      | 5.00  | .....                             | 9.79                       | 28.28                 | 81.20    |
| Enid, Olivet .....               | 3.00                       | 2.00  | 1.50                              | 2.00                       | .....                 | 8.50     |
| Freedom .....                    | .....                      | 11.75                                       | .....                             | 2.06                       | 11.16                 | 24.97    |
| Garber .....                     | 121.00                     | 60.42                                       | .....                             | 18.41                      | 12.05                 | 211.88   |
| Grandview .....                  | 175.62                     | .....                                       | 22.40                             | 10.37                      | 15.78                 | 224.17   |
| Hazelton .....                   | .....                      | .....                                       | .....                             | .....                      | .....                 | .....    |
| Hunter .....                     | 23.72                      | 39.51                                       | 14.25                             | 9.21                       | 9.00                  | 95.69    |
| Kaw City .....                   | 9.00                       | 16.00                                       | .....                             | .90                        | 3.00                  | 28.90    |
| Lamont .....                     | 62.64                      | .....                                       | 2.60                              | 11.26                      | 32.24                 | 108.74   |
| Liberty .....                    | 10.00                      | 16.70                                       | 10.00                             | 12.38                      | 7.05                  | 56.13    |
| Longwood .....                   | 13.00                      | 10.00                                       | .....                             | 51.48                      | 1.00                  | 75.48    |
| Marshall .....                   | 15.10                      | 11.00                                       | 4.50                              | 28.05                      | 6.52                  | 65.17    |
| Morrison .....                   | 12.00                      | 62.57                                       | 14.00                             | 16.01                      | 22.66                 | 127.24   |
| Nardin .....                     | 16.85                      | 60.04                                       | 9.75                              | 31.73                      | 40.15                 | 158.52   |
| New Bethany .....                | .....                      | 1.00  | .....                             | .....                      | .....                 | 1.00     |
| Newkirk .....                    | 23.00                      | 4.50  | 12.50                             | 15.15                      | 12.80                 | 67.95    |
| Okeene .....                     | 59.18                      | 54.23                                       | 19.50                             | 112.87                     | 44.35                 | 290.13   |
| Perry .....                      | 5.75                       | 42.44                                       | 7.40                              | 14.16                      | 42.90                 | 112.65   |
| Ponca City:                      |                            |   |                                   |                            |                       |          |
| First .....                      | 776.48                     | 570.32                                      | 120.50                            | 83.06                      | 588.04                | 2138.40  |
| Immanuel .....                   | 3.38                       | 5.00  | 12.00                             | 11.75                      | 21.28                 | 53.41    |
| Red Rock .....                   | .....                      | 5.00  | .....                             | .....                      | .....                 | 5.00     |
| Round Grove .....                | .....                      | 38.36                                       | 3.50                              | 18.55                      | 9.25                  | 69.66    |
| Sumner .....                     | .....                      | .....                                       | .....                             | .....                      | .....                 | .....    |
| Tonkawa .....                    | 66.57                      | 73.63                                       | 3.00                              | 32.29                      | 88.14                 | 263.63   |
|                                  | 3806.33                    | 2030.10                                     | 518.89                            | 1097.27                    | 2906.94               | 10359.53 |

## PITTSBURG ASSOCIATION

| Church                 | Paid on<br>1935<br>Program | State and<br>District<br>Mission<br>Special | Christian<br>Education<br>Special | Orphans<br>Home<br>Special | All<br>Other<br>Gifts | Total   |
|------------------------|----------------------------|---|-----------------------------------|----------------------------|-----------------------|---------|
| Association .....      |                            | 5.00  |                                   | 7.88                       |                       | 12.88   |
| Ashland .....          |                            | 2.55  |                                   | 709                        | 1.20                  | 10.84   |
| Adamson .....          |                            | 2.25  |                                   | .50                        |                       | 2.75    |
| Arch .....             | 5.00                       | 9.00  |                                   | 6.00                       |                       | 20.00   |
| Bache .....            |                            |   |                                   | 1.10                       |                       | 1.10    |
| Canadian .....         |                            | 30.15                                       |                                   |                            |                       | 30.15   |
| Choate Prairie .....   |                            | 7.05  |                                   | 4.50                       |                       | 11.55   |
| Crowder .....          | 27.50                      | 12.00                                       | 1.25                              | 5.30                       | 22.20                 | 68.25   |
| Dodson .....           |                            |   |                                   |                            |                       |         |
| Featherston .....      | 32.50                      |   | 1.25                              | 13.50                      |                       | 47.25   |
| Ganes Creek .....      |                            |   |                                   |                            |                       |         |
| Grayson .....          |                            |   |                                   | 2.58                       |                       | 2.58    |
| Haileyville .....      | 91.74                      | 45.40                                       | 1.65                              | 16.19                      | 41.44                 | 196.42  |
| Hartshorne .....       |                            | 14.10                                       |                                   | 5.75                       | 8.13                  | 27.98   |
| Haywood .....          |                            | 1.17  |                                   | 3.00                       |                       | 4.17    |
| High Hill .....        |                            |   |                                   | 4.80                       |                       | 4.80    |
| Indianola .....        | 2.00                       | 11.15                                       | 1.00                              | 10.62                      | 20.21                 | 44.98   |
| Kiowa .....            |                            |   |                                   | .50                        |                       | .50     |
| Krebs .....            |                            | 9.15  |                                   | 3.50                       | 14.11                 | 26.76   |
| McAlester, First ..... | 1549.46                    | 524.66                                      | 20.40                             | 45.82                      | 338.64                | 2478.98 |
| N. McAlester .....     | 178.00                     | 75.05                                       | 28.02                             | 43.01                      | 50.72                 | 374.80  |
| Southside .....        |                            | 15.00                                       |                                   |                            | 2.25                  | 17.25   |
| Pittsburg .....        | 1.00                       |   |                                   | 1.00                       |                       | 2.00    |
| Pocahontas .....       |                            |   |                                   |                            |                       |         |
| Richville .....        |                            | 3.12  |                                   | 1.57                       |                       | 4.69    |
| Quinton .....          | 2.70                       | 21.75                                       |                                   | 5.01                       |                       | 29.46   |
| Savanna .....          |                            | 5.25  |                                   |                            |                       | 5.25    |
| Scipio .....           |                            | 4.25  |                                   | .60                        |                       | 4.85    |
| Stuart .....           |                            | 8.00  |                                   | 11.80                      | 17.10                 | 36.90   |
| White Chimney .....    | 2.00                       | 1.50  |                                   |                            |                       | 3.50    |
|                        | 1891.90                    | 807.55                                      | 53.57                             | 201.62                     | 516.00                | 3470.64 |

## POTTAWATOMIE-LINCOLN ASSOCIATION

|                      |         |        |        |       |         |         |
|----------------------|---------|--------|--------|-------|---------|---------|
| Association .....    |         |        | 7.50   | 12.06 |         | 19.56   |
| Shawnee:             |         |        |        |       |         |         |
| First .....          | 3933.49 | 258.75 | 910.94 | 18.60 | 1180.94 | 6302.72 |
| Calvary .....        |         | 33.25  | 9.40   | 11.77 | 44.15   | 98.57   |
| Immanuel .....       | 290.13  | 41.00  | 22.74  | 37.29 | 135.67  | 526.83  |
| University .....     | 165.00  | 133.75 | 87.40  | 12.67 | 87.64   | 486.46  |
| Victory .....        | 114.30  | 10.20  | 7.95   | 13.72 | 43.55   | 189.72  |
| Wallace Ave. ....    | 74.00   | 22.93  | 3.05   | 13.45 | 16.81   | 130.24  |
| Agra .....           |         | 16.00  |        | 2.70  | 4.46    | 23.16   |
| Antioch .....        |         | 16.70  | 2.75   | 13.79 | 2.60    | 35.84   |
| Asher .....          | 81.27   | 15.90  | 13.00  | 13.56 | 38.66   | 162.39  |
| Avery .....          |         |        |        | 6.32  | 3.98    | 10.30   |
| Bellemont .....      |         | 10.13  |        | 7.64  | 1.00    | 18.77   |
| Berea .....          |         | 2.00   |        |       |         | 2.00    |
| Blackburn Chapel.... | 57.05   | 24.00  |        | 8.00  | 5.70    | 94.75   |
| Carney .....         | 30.16   |        |        | 10.60 |         | 40.76   |
| Chandler .....       | 147.50  | 32.45  | 1.00   | 27.17 | 127.33  | 335.45  |
| Dale .....           | 32.10   | 5.00   |        | 6.74  | 8.53    | 52.37   |
| Davenport .....      | 84.59   | 25.63  | 3.00   | 6.92  | 2.50    | 122.64  |
| Deer Creek .....     | 12.13   | 4.25   |        | 1.00  | 2.00    | 19.38   |

## ANNUAL OF THE OKLAHOMA

| Church              | Paid on<br>1935<br>Program | State and<br>District<br>Mission<br>Special | Christian<br>Education<br>Special | Orphans<br>Home<br>Special | All<br>Other<br>Gifts | Total    |
|---------------------|----------------------------|---|-----------------------------------|----------------------------|-----------------------|----------|
| Eagle .....         |                            | 8.50  |                                   |                            |                       | 8.50     |
| Earlsboro .....     | 141.15                     | 25.51                                       |                                   | 24.46                      | 91.41                 | 282.53   |
| Fairview .....      | 127.50                     | 58.05                                       | 17.40                             | 22.00                      | 32.15                 | 257.10   |
| Hazel Dale .....    |                            | 1.21  |                                   |                            |                       | 1.21     |
| Hopewell .....      |                            |   | 3.15                              |                            |                       | 3.15     |
| Jefferson .....     |                            | .50   |                                   |                            |                       | .50      |
| McLoud .....        |                            | 10.33                                       |                                   |                            |                       | 10.33    |
| Macomb .....        |                            | 5.00  |                                   | 1.20                       | 11.95                 | 18.15    |
| Maud .....          | 49.42                      | 45.88                                       | 5.00                              | 11.00                      |                       | 111.30   |
| Meeker .....        | 66.80                      | 34.75                                       |                                   | 14.00                      | 5.35                  | 120.90   |
| Midlothian .....    |                            | .50   |                                   | 9.22                       |                       | 9.72     |
| Morning Star .....  | 7.10                       | 4.57  |                                   | 5.27                       |                       | 16.94    |
| Mt. Pleasant .....  | 2.00                       | 1.57  | 2.50                              | 2.55                       |                       | 8.62     |
| New Bethel .....    | 3.00                       | 1.00  |                                   | 3.00                       | 2.00                  | 9.00     |
| New Hope .....      | 1.10                       | 8.88  |                                   | 15.81                      |                       | 25.79    |
| Pleasant Home ..... |                            | .75   |                                   | 1.20                       |                       | 1.95     |
| Prague .....        | 17.13                      | 11.75                                       |                                   |                            | .50                   | 29.38    |
| Ray .....           | 142.56                     | 22.50                                       | 15.95                             | 12.08                      | 17.14                 | 210.23   |
| Rock Creek .....    | 40.78                      | 32.00                                       |                                   | .50                        | 16.10                 | 89.38    |
| St. Louis .....     | 89.29                      | 53.00                                       | 15.00                             | 10.95                      | 22.61                 | 190.85   |
| Sparks .....        | 29.09                      | 20.45                                       | 3.55                              | 9.63                       | 4.32                  | 67.04    |
| Stroud .....        | 48.70                      | 58.82                                       | 15.85                             | 10.58                      | 9.75                  | 143.70   |
| Tecumseh .....      | 64.16                      | 18.55                                       | 15.12                             | 15.46                      | 28.08                 | 141.37   |
| Tribbey .....       |                            | .50   |                                   | 4.04                       |                       | 4.54     |
| Wanette .....       | 3.90                       | 20.56                                       |                                   | 1.00                       | 17.75                 | 43.21    |
| Wellston .....      |                            | 4.72  |                                   | 12.00                      | 10.43                 | 27.15    |
| Willow View .....   |                            |   |                                   |                            |                       |          |
|                     | 5855.40                    | 1101.79                                     | 1162.25                           | 409.95                     | 1975.06               | 10504.45 |

## SALT FORK ASSOCIATION

|                       |        |        |        |        |        |         |
|-----------------------|--------|--------|--------|--------|--------|---------|
| Association .....     |        |        |        | 17.59  |        | 17.59   |
| Alva .....            | 262.05 | 57.79  | 7.10   | 35.61  | 119.61 | 482.16  |
| Amorita .....         |        |        |        | 2.50   | 2.66   | 5.16    |
| Carmen .....          | 10.00  | 10.55  | 5.00   | 26.93  | 21.00  | 73.48   |
| Cherokee .....        | 96.53  | 54.00  | 44.75  | 4.05   | 55.93  | 255.26  |
| Cheyenne Valley ..... |        |        | 1.75   | 2.15   | 12.00  | 15.90   |
| Driftwood .....       | 26.33  | 2.67   | 5.00   | 6.17   | 27.90  | 68.07   |
| Fairview .....        | 18.00  | 17.30  | 21.05  | 20.90  | 41.85  | 119.10  |
| Hawley .....          | 34.82  |        | 3.32   | 29.25  |        | 67.39   |
| Helena .....          | 22.00  | 3.70   | 3.84   | 7.30   | 40.30  | 77.14   |
| Lambert .....         |        | 12.46  |        | 4.80   | 12.00  | 29.26   |
| Medford .....         |        |        | .65    | 3.37   | 5.00   | 9.02    |
| Mt. Zion .....        | 1.00   |        |        | 52.31  | 5.00   | 58.31   |
| Nash .....            | 64.35  | 25.02  | 6.23   | 1.00   | 15.44  | 112.04  |
| Orion .....           |        |        |        |        |        |         |
| Pond Creek .....      | 55.94  | 16.50  | 11.11  | 20.30  | 62.80  | 166.65  |
| Wakita .....          |        | 1.25   |        | 6.52   |        | 7.77    |
| Waynoka .....         | 29.89  | 10.61  | 5.00   | 34.54  | 12.35  | 92.39   |
|                       | 620.91 | 211.85 | 114.80 | 275.29 | 433.84 | 1656.69 |

## TILLMAN ASSOCIATION

| Church               | Paid on<br>1935<br>Program | State and<br>District<br>Mission<br>Special | Christian<br>Education<br>Special | Orphans<br>Home<br>Special | All<br>Other<br>Gifts | Total   |
|----------------------|----------------------------|---|-----------------------------------|----------------------------|-----------------------|---------|
| Association .....    |                            |   |                                   | 40.10                      |                       | 40.10   |
| Antioch .....        | 12.48                      | 28.00                                       |                                   | 17.09                      |                       | 57.57   |
| Bethel .....         | 13.00                      | 40.89                                       | 11.30                             | 14.00                      | 21.10                 | 100.29  |
| Davidson .....       | 7.39                       | 30.21                                       | 7.43                              | 21.68                      | 13.54                 | 80.25   |
| Devol .....          | 1.00                       | 23.00                                       |                                   | 11.10                      | 14.40                 | 49.50   |
| Frederick .....      | 1007.23                    | 126.00                                      | 257.35                            | 22.25                      | 162.00                | 1574.83 |
| Grandfield .....     | 113.92                     | 82.71                                       | 5.51                              | 15.51                      | 77.88                 | 295.53  |
| Hollister .....      | 14.74                      | 11.10                                       | 4.05                              | 1.15                       | 36.00                 | 67.04   |
| Jack Creek .....     | 6.35                       | 5.00  |                                   | 5.41                       |                       | 16.76   |
| Loveland .....       |                            | .50   |                                   |                            |                       | .50     |
| Manitou .....        | 29.16                      | 28.75                                       | 15.00                             | 3.38                       | 23.58                 | 99.87   |
| Maple Grove .....    |                            |   |                                   | 12.50                      |                       | 12.50   |
| N. Deep Red .....    |                            | 13.03                                       |                                   | 7.86                       |                       | 20.89   |
| Otter Creek .....    |                            |   |                                   |                            |                       |         |
| Pleasant Mound ..... |                            | 25.89                                       |                                   | 16.35                      | 17.05                 | 59.29   |
| Snyder .....         |                            | 25.45                                       | 2.65                              | 21.91                      | 10.85                 | 60.86   |
| S. Deep Red .....    | 10.00                      | 5.00  |                                   |                            |                       | 15.00   |
| Tesca .....          |                            | 11.00                                       |                                   | 2.50                       |                       | 13.50   |
| Tipton .....         | 25.00                      | 85.50                                       | 20.00                             | 6.00                       | 42.07                 | 178.57  |
|                      | 1240.27                    | 542.03                                      | 323.29                            | 218.79                     | 418.47                | 2742.85 |

## TULSA-ROGERS ASSOCIATION

|                      |         |        |        |        |         |         |
|----------------------|---------|--------|--------|--------|---------|---------|
| Association .....    |         |        |        | 10.12  | 66.67   | 76.79   |
| Tulsa:               |         |        |        |        |         |         |
| Bethel .....         | 4.00    | 8.11   | 16.10  | 1.00   | 24.22   | 53.43   |
| Clinton Mem. ....    |         | 1.82   |        | 10.95  | 5.69    | 18.46   |
| First .....          | 5656.09 | 236.39 | 256.78 | 1.00   | 2826.48 | 8976.74 |
| Garden City .....    |         | 5.00   |        |        |         | 5.00    |
| Glenwood .....       | 128.00  | 92.50  | 38.90  |        | 35.16   | 294.56  |
| Hale .....           | 12.85   | 11.08  |        | 22.82  | 68.46   | 115.21  |
| Immanuel .....       | 105.77  | 220.77 | 164.45 | 113.24 | 399.48  | 1003.71 |
| Manger .....         | 5.00    | 3.00   |        | 7.84   | 7.60    | 23.44   |
| Nogales Ave. ....    | 571.34  | 51.09  | 88.05  | 94.07  | 169.90  | 974.45  |
| N. Trenton .....     | 80.00   | 94.65  | 33.06  | 17.31  | 74.09   | 299.11  |
| Phoenix Ave. ....    | 52.00   | 8.68   | 7.40   | 61.96  | 19.53   | 149.57  |
| Shady Grove .....    |         | 2.00   | 14.40  | 10.50  | 29.87   | 56.77   |
| Springdale .....     | 45.66   | 46.58  |        | 9.30   | 49.88   | 151.42  |
| Temple .....         |         |        |        |        | 1.00    | 1.00    |
| Trinity .....        | 36.40   | 37.71  |        | 3.85   | 37.60   | 115.56  |
| University .....     |         |        | 5.28   | 14.76  | 9.11    | 29.15   |
| West Side .....      | 26.00   | 10.00  |        | 2.00   | 15.44   | 53.44   |
| White City .....     | 41.26   | 11.40  | 3.60   |        | 41.26   | 97.52   |
| Bixby .....          | 13.95   | 15.50  |        | 2.22   | 17.33   | 49.00   |
| Broken Arrow .....   | 194.93  | 3.40   | 29.90  | 28.61  | 52.18   | 309.02  |
| Carbondale .....     |         | 40.11  |        | 24.46  | .50     | 65.07   |
| Catoosa .....        |         |        |        |        |         |         |
| Chelsea, First ..... | 48.93   | 83.25  |        | 12.59  | 68.30   | 213.07  |
| Chelsea, Legion      |         |        |        |        |         |         |
| Hall S. S. ....      |         |        |        | 10.00  |         | 10.00   |
| Claremore .....      | 120.92  | 68.98  | 6.00   | 21.54  | 281.00  | 498.44  |
| Collinsville .....   | 13.60   | 15.23  |        | 6.00   | 23.00   | 57.83   |



## ANNUAL OF THE OKLAHOMA

| Church               | Paid on<br>1935<br>Program | State and<br>District<br>Mission<br>Special | Christian<br>Education<br>Special | Orphans<br>Home<br>Special | All<br>Other<br>Gifts | Total    |
|----------------------|----------------------------|---|-----------------------------------|----------------------------|-----------------------|----------|
| Dawson .....         |                            | 6.83  |                                   | 10.11                      | 15.07                 | 32.01    |
| Ienks .....          |                            | 12.75                                       |                                   | 17.25                      | 11.33                 | 41.33    |
| Limestone .....      |                            | 2.00  |                                   | 1.00                       | 1.01                  | 4.01     |
| Love .....           |                            |   |                                   |                            |                       |          |
| Lynn Lane .....      | 56.28                      | 3.75  | 3.26                              | 5.00                       | 18.18                 | 86.47    |
| Rabbs Creek .....    |                            |   |                                   |                            |                       |          |
| Sageeyah .....       | 1.35                       | 10.50                                       | 2.00                              | 3.50                       |                       | 17.35    |
| Sand Springs .....   | 60.00                      | 15.41                                       |                                   | 94.50                      | 109.30                | 279.21   |
| Skiatook .....       | 28.05                      | 6.00  | 7.00                              | 21.88                      | 17.28                 | 80.21    |
| Sperry .....         |                            |   |                                   |                            | 5.00                  | 5.00     |
| Stonebluff .....     | 7.00                       | 1.00  |                                   | 2.05                       | 1.25                  | 11.30    |
| Palala .....         |                            | 1.51  |                                   | 7.00                       | 13.38                 | 21.89    |
| Valley Grove .....   |                            |   |                                   |                            |                       |          |
| Washington .....     |                            | .50   |                                   |                            |                       | .50      |
| Winganon .....       |                            |   |                                   | 5.00                       | 6.92                  | 11.92    |
| Willeo .....         |                            |   |                                   |                            |                       |          |
| Yellow Springs ..... |                            |   |                                   |                            |                       |          |
|                      | 7309.38                    | 1127.50                                     | 676.18                            | 653.43                     | 4522.47               | 14288.96 |

## INDIAN ASSOCIATIONS

## CHEROKEE ASSOCIATION

|                   |      |     |      |       |       |
|-------------------|------|-----|------|-------|-------|
| Association ..... | 8.10 | .60 | 5.04 | 16.16 | 29.90 |
|-------------------|------|-----|------|-------|-------|

## CHICKASAW ASSOCIATION

|                   |      |  |  |      |      |
|-------------------|------|--|--|------|------|
| Association ..... | 2.00 |  |  | 3.25 | 5.25 |
|-------------------|------|--|--|------|------|

## CHOCTAW ASSOCIATION

|                   |      |  |  |  |      |
|-------------------|------|--|--|--|------|
| Association ..... | 3.70 |  |  |  | 3.70 |
|-------------------|------|--|--|--|------|

## OKLAHOMA ASSOCIATION

|                |       |       |     |        |        |
|----------------|-------|-------|-----|--------|--------|
| Chilocco ..... | 3.50  |       |     |        | 3.50   |
| Kaw .....      |       |       |     | 2.50   | 2.50   |
| Kickapoo ..... | 36.89 |       |     |        | 36.89  |
| Only Way ..... |       |       |     | 2.95   | 2.95   |
| Osage .....    |       | 12.85 |     | 167.69 | 180.54 |
| Pawnee .....   |       |       |     | 10.13  | 10.13  |
| Ponca .....    |       |       |     | 6.66   | 6.66   |
|                | 40.39 | 12.85 | .60 | 189.93 | 243.17 |

## MUSKOGEE-SEMINOLE-WICHITA ASSOCIATION

|                        |       |       |     |       |       |
|------------------------|-------|-------|-----|-------|-------|
| Cedar River .....      |       |       |     | 2.20  | 2.20  |
| Big Arbor .....        |       |       |     | 2.50  | 2.50  |
| Little Cusseta .....   |       |       |     | 11.00 | 11.00 |
| Little Quassarty ..... |       | 15.00 |     | 41.39 | 56.39 |
| Many Springs .....     | 9.02  |       |     |       | 9.02  |
| Middle Creek .....     |       | .77   | .95 |       | 1.72  |
| Montezuma .....        |       |       |     | 1.40  | 1.40  |
| Tulmochussee .....     | 4.00  |       |     |       | 4.00  |
| Tuskogee .....         |       | 3.06  |     | 5.81  | 8.87  |
| Wetumka .....          |       | 2.10  |     |       | 2.10  |
|                        | 13.02 | 20.93 | .95 | 64.30 | 99.20 |

## Roll of Oklahoma Ministers

Abercrombie, Chas. M., Reed, P.  
 Abernathy, Fred, Douthat  
 Abernethy, L. S., Hollis  
 Abernathy, R. S., Douthat  
 Ackerson, D. L., Wainwright, P.  
 Acord, J. C., Marlow  
 Acorn, John B., Stilwell, P.  
 Acuff, E. H., Claremore, P.  
 Adair, J. C., Macomb  
 Adams, M. T., Wister, P.  
 Adams, Thos., Leflore, P.  
 Adkins, Chas., Martha  
 Agee, I. W., Frederick  
 Agers, Charles  
 Alberty, Ned, Stilwell  
 Alcorn, C. P., Cox City, P.  
 Alder, L. B., Sayre, P.  
 Aldredge, W. C., Muskogee  
 Aldridge, J. H., Forgan  
 Alex, Freelin, Wewoka, P.  
 Alex, Sam, Stilwell  
 Alexander, G. E., Wanette, P.  
 Alexander, J. W., Bartlesville  
 Allee, Frank, Barnsdall, P.  
 Allen, David O., Achille, P.  
 Allen, J. F., Muskogee  
 Allison, J. J., Jester  
 Allison, R. J., Erick, P.  
 Allnut, R. C., Shawnee  
 Almon, W. A., Seminole  
 Alverson, O. A., Stigler  
 Amerine, Joe, Seminary Hill,  
 Texas, P.  
 Amos, Bennett, Byars  
 Anderson, C. W., Temple  
 Anderson, R. B., Hugo  
 Anderson, R. E. L., Amber, P.  
 Anderson, Roger, Blanco, P.  
 Anderson, T. W., Pocasset  
 Anderson, W. S., Bentley  
 Arbuckle, Milo, Ada, P.  
 Archer, I. W., Caddo, M.  
 Arnold, Oscar, Okmulgee  
 Arkansas, L. A., Durwood, P.  
 Arpaio, Pascal, Hartshorne, P.  
 Armstrong, A. A., Shawnee  
 Ash, J. H., Carmen  
 Atteberry, B., Checotah  
 Ary, T. D., Kanima, Star Route  
 Arvin, James, Blue Jacket  
 Atherton, E. G., Hooker  
 Atherton, E. H., Hooker, P.  
 Atkinson, Albert, Earlsboro  
 Aupill, Lee, Tyrone, P.

Aulick, A. L., Shawnee  
 Autrey, C. A., Shawnee  
 Autrey, Jas. J., Highland Park  
 Ch., Bartlesville, P.  
 Autrey, Roy, Dewey, P.  
 Avants, A. M., Ralston  
 Avery, Tom, Stigler  
 Ayers, I. W., Clinton  
 Ayers, Lonnie, County Line

### —B—

Bailey, George, Thomas  
 Bailey, G. T., Chickasha  
 Bailey, T. N., Dill  
 Baisch, Paul, Roosevelt, P.  
 Baker, C. R., Headrick  
 Baker, Alvin, Wakita, P.  
 Baker, Jasper, Bryant  
 Baker, Joe, Noble, P.  
 Baker, J. E., Caney  
 Baker, R. C., Lone Grove  
 Baker, R. T., Manitou, P.  
 Baldwin, J. A., Seminole  
 Baldwin, W. O., Seminole  
 Ballentyne, J. M., Shawnee  
 Ballew, H. J., Tahihina, M.  
 Balling, J. T., Nash  
 Bandy, J. L., Elk City  
 Barber, D. D., Erick, P.  
 Barker, J. W., Calumet, P.  
 Barlow, J. A., Oklahoma City  
 Barnes, C. L., Wister, P.  
 Barnes, John A., Texhoma  
 Barnes, Noll, Bartlesville  
 Barnes, Seth, Smithville  
 Barnes, Tony, Red Oak, P.  
 Barnes, W. C., Stroud  
 Barnett, J. B., Blanchard  
 Barnes, W. L., Durant, P.  
 Barnett, Edward, Kanimi  
 Barnacio, Fred W., Oklahoma City  
 Barnett, S. B., Eufula, P.  
 Barnard, Rolfe, Wetumka  
 Barr, W. E., Nowata  
 Barrett, P. B., Vinson  
 Bartlett, A. J., Commerce  
 Bartlett, Wm., Commerce  
 Bates, R. P., Wanette  
 Baum, Lee, Broken Arrow, P.  
 Bay, J. J., Fairland  
 Bean, W. F., Harrah, P.  
 Beard, Roe, Pawnee, P.  
 Beatty, C. A., McAlester  
 Beatty, Otis, Blue Jacket, P.

- Beaver, Lewis, Moody, P.  
 Beavers, Fred, Muskogee  
 Bechtel, Marion, Edmond  
 Beck, Haskell, Mooreland, P.  
 Beck, J. M., Shawnee  
 Beck, Roland, Edmond  
 Bell, C. H. Oklahoma City  
 Bell, George, Tuskahoma  
 Bell, J. W., Byars  
 Bellamy, Guy, Okla. City, Rt. 3, P.  
 Bennett, C. O., Ardmore  
 Bennett, Earl, Sulphur  
 Bennett, J. O., Hartshorne  
 Benson, C. E., Blackwell  
 Benson, D. A., Waynoka  
 Bergen, Clarence, Picher, P.  
 Berkeley, L. A., Lindsay  
 Berry, Carlross, Brinkman, P.  
 Beshears, W. A., Colbert  
 Bigbee, C. O., Ringling, P.  
 Bigfeather, Joe, Stilwell, P.  
 Billings, Jim, Sayre  
 Bird, John, Stilwell, P.  
 Bishop, W. A., Tribbey  
 Black, R. E., Marlow  
 Blackburn, W. G., Marlow  
 Blackburn, Tom, Woodford  
 Blair, W. D., Olustee  
 Bland, Connie, Newkirk, P.  
 Bland, B. F., Muskogee, P.  
 Blankenship, N. L., Healdton, P.  
 Blaylock, C. W., Howe, P.  
 Bode, W. E., Pershing, P.  
 Bolding, J. T., Soper, P.  
 Bolin, John, Sallisaw  
 Bolin, Ross, Porum  
 Bolton, R. W., Keota  
 Borough, B. H., Rattan  
 Bolton, Thomas, Sayre, P.  
 Bolton, W. D., Waurika  
 Bond, E. N., Weatherford  
 Boneparte, N. N., Krebs, P.  
 Bonner, G. W., Woodward  
 Bonner, R. L., Wilson, P.  
 Booth, S. B., Oklahoma City  
 Boston, Geo. C., Pawhuska, P.  
 Boston, H. H., 1st Bap. Ch.,  
 Guthrie, P.  
 Boston, W. A., Maramec, P.  
 Botts, W. P., Woodward, P.  
 Boughier, Boyd, Altus  
 Bowers, J. G., Davenport  
 Bowles, Cornelius, 1st Bap. Ch.,  
 Ponca City, P.  
 Bowling, J. T., Mena, Ark., P.  
 Bowling, Lester, Anadarko  
 Bowman, Ernest, Frederick  
 Bowser, Lawrence P., Olive, P.  
 Boyd, H. H., Lutie  
 Boyle, J. G., Greenfield, P.  
 Brady, Arlis A., Okmulgee, P.  
 Bradbury, J. M., O.B.U., Shawnee  
 Bradford, R. Y., Shawnee, P.  
 Bradley, J. H., Cheyenne, P.  
 Bradley, M. F., Oklahoma City  
 Brand, S. F., Cooperton  
 Branson, J. D., Soper  
 Brantley, Chas. M., Wetumka  
 Brantley, Cleveland, Cement  
 Brantley, M. G., Norge  
 Brantley, S. F., Okemah  
 Brasiel, W. I., Avery, P.  
 Braswell, Carl E., Carter, P.  
 Brewer, W. H., Hanna  
 Brinkley, Jim, Crawford  
 Brinson, W. T., Shawnee  
 Brister, Chas. M., Empire City  
 Brooks, J. H., Snyder  
 Brooks, L. J., Chickasha  
 Brothers, Ed, Hobart  
 Brothers, W. J., Atoka, P.  
 Brown, A. B., McMillan, P.  
 Brown, A. M., Lawton  
 Brown, Bedford, Tulsa  
 Brown, Frank E., Oklahoma City  
 Brown, Lewis, Sasakwa  
 Brown, C. F., Davidson, P.  
 Brown, C. R., Panama, P.  
 Brown, E. B., Enid  
 Brown, H. H., Franks  
 Brown, L. H., Seiling  
 Brown, J. A., Bristow  
 Brown, Ray, Tulsa, P.  
 Brown, W. F., Strong City  
 Browning, Mark, Wister, P.  
 Browning, Walter S., Muskogee, P.  
 Brownlow, E. V., Martha, P.  
 Bruner, David, Lamar, P.  
 Bruner, J. W., 1st Bap. Ch.,  
 Chickasha, P.  
 Bryan, W. A., Wynnewood, P.  
 Bryan, W. S., Claremore  
 Bryan, John A., Hugo  
 Buckholtz, J. N., Madill  
 Buch, A. E., Alva  
 Bullock, H. S., Lucas, Ark., P.  
 Borgan, L. M., Lawton  
 Burge, Hollis A., Chandler, P.  
 Burgess, Jim, Konawa, P.  
 Burgess, Walter, Konawa, P.  
 Burgess, Wm., Perkins  
 Burkitt, L. C., Selman  
 Burckle, J. C., Oklahoma City  
 Burnett, I. N., Goodwell, P.  
 Burns, John, Shawnee  
 Burns, J. H., Chattanooga, P.  
 Burrows, John M., Kentucky Ave.  
 Bap. Ch., Okla. City, P.

Burton, H. H., Shawnee  
 Burton, J. M., Hulah, P.  
 Butler, Allen, Wright City  
 Butler, J. L., Durant  
 Butler, J. T., Enid  
 Butler, R. B., Jenks Bap. Ch.,  
   Tulsa, P.  
 Butts, S. U., Cromwell, P.  
 Byers, H. A., Overbrook  
 Byers, John H., Hartford, Ark., P.  
 Bynum, John, Bluejacket  
 Bynum, R. W., Wright City, P.  
 Byrd, A. J., Ardmore

## —C—

Cabler, A. H., Red Oak  
 Cagle, A. G., Lone Wolf  
 Cagle, W. M., Hodgens  
 Cain, E. C., 2d Bap. Ch.,  
   Oklahoma City, P.  
 Calhoon, E. N., Skiatook, P.  
 Campbell, Anson B., Moore, P.  
 Campbell, C. C., Lone Wolf  
 Campbell, E. N., Rocky, P.  
 Campbell, E. B., Granite  
 Campbell, J. P., Oklahoma City  
 Campbell, Wood, Jennings  
 Cameron, A. W., Ralston  
 Canard, Raley E., Wetumka, P.  
 Cannon, J. D., Delaware  
 Cannon, J. S., Bartlesville  
 Cantrell, G. J., Dill  
 Cantrell, Sam, Dill  
 Capp, C. W., Shawnee  
 Cargill, J. E., Shamrock  
 Carl, T. W., Blanchard, P.  
 Carl, E. E., Watonga  
 Carlton, J. Paul, Buffalo, P.  
 Carlton, Jack W., Leedey, P.  
 Carlton, W. A., Dewar, P.  
 Carnett, C. D., Okemah  
 Carney, Reuben, Connersville  
 Carpenter, R. L., Cromwell  
 Carr, Earnest, Grove, P.  
 Carr, J. L., Shawnee  
 Carr, Robert, Wetumka  
 Carr, Wm., Checotah, P.  
 Carr, T. R., Edmond  
 Carr, W. B., Wagoner  
 Carroll, R. L., Pawhuska  
 Cartwright, J. R., Wapanucka  
 Carter, B. L., Bartlesville, P.  
 Carter, Butler, County Line  
 Carter, J. L., Bokchito  
 Carter, T. E., Thomas  
 Carter, E. O., St. Louis, P.  
 Casebier, Wm., Covington  
 Carson, R. M., Holdenville  
 Casey, H. E., N. McAlester, P.  
 Casey, S. H., Crescent, P.  
 Castner, C. E., Heavener  
 Casteel, Rev., Sand Springs  
 Cavel, F. F., Hastings  
 Caywood, E. A., Sharon, P.  
 Caywood, E., Orienta, P.  
 Chambers, Lucian, Tulsa  
 Chambers, Robt. L., Anadarko  
 Chambers, R. R., Verden, P.  
 Chambers, Smith, Tulsa  
 Chapman, J. W., Woodward, D. M.  
 Chapman, K. L., Ft. Cobb, P.  
 Chastain, O. J., Commerce  
 Chasten L. W., Tulsa  
 Chatham, Coy, Smithville, P.  
 Chatham, J. E., Lookeba, P.  
 Cheatham, J. D., Moyers  
 Cherry, B. I., Bristow, P.  
 Christopher, R. F., Chickasha  
 Chronister, A. D., Wilburton, P.  
 Chronister, I. D., Monroe  
 Clark, E. J., Taloga  
 Clark, A. O., Southside Ch.,  
   Okmulgee, P.  
 Clark, Warren P., Muskogee  
 Clarkston, Andy, Shawnee, P.  
 Cleek, Earl, Wynona  
 Clevenger, Dewey, Meeker  
 Clifton, S. L., Golden, P.  
 Clinton, J. T., Calera  
 Clonts, Oran, Uni. Sta., Shawnee  
 Coats, J. M., Hickory  
 Cobb, Fred, Westville  
 Cobb, J. J., Sulphur, P.  
 Cochran, James, Hulbert, P.  
 Cochran, Rufus, Stilwell  
 Coffee, J. T., Carney, P.  
 Coffee, Wm., Oktaha  
 Coget, A. G., Lone Wolf  
 Colbert, Joe, Vivian, P.  
 Cole, J. S., Elk City  
 Cole, Marvin, Phoenix Ave. Bap.  
   Ch., Tulsa, P.  
 Cole, W. H., Shawnee  
 Coley, C. J., Haywood  
 Coleman, S. W., Scipio  
 Collier, G. S., Maud  
 Collier, W. R., Coalton  
 Collins, Eph., Hartshorne  
 Collins, T. O., Davenport, P.  
 Colston, G. F., Antlers, P.  
 Colyar, R. N., Altus, P.  
 Combs, V. W., Morrison  
 Compton, W. J., Fort Cobb, P.  
 Conkwright, P. J., 1st Bap. Ch.,  
   Sapulpa, P.  
 Conley, J. B., Elk City  
 Connell, W., Holdenville, P.  
 Conster, E. C., Howe

Book, H. E., Michigan Ave. Bap.  
Ch., Chickasha, P.  
Book, J. D., Oklahoma City  
Book, Luther, Chelsea  
Book, M. A., Calvary Bap. Ch.,  
Sulphur, P.  
Book, R. W., Cyril  
Bookbrough, Eugene, Terral  
Booley, W. O., Delhi, P.  
Booper, D. D., Shawnee, P.  
Booper, G. A., Ninnekah  
Booper, H. H., Ninnekah  
Booper, Jas., Pontotoc  
Booper, John, Wynona  
Boeland, A. W., Chandler, P.  
Boplin, Fletcher D., Tulsa  
Boornelius, Olen, Calvary Bap. Ch.,  
Okmulgee, P.  
Boorr, T. R., Okla. School for  
Blind, Muskogee  
Boorell, D. P., Kansas  
Boorwyn, Donald H., Edmond, P.  
Boost, H. B., Chickasha  
Boost, W. T., 1st Bap. Ch., Purcell,  
P.  
Boottingham, M. F., Bokchito  
Bouch, Leslie, Hockerville  
Bounch, Henry, Helena  
Boursey, A. R., Konawa  
Bovington, J. A., Norman  
Bovley, W. O., Chickasha  
Box, B. F., Comanche  
Box, F. J., Trinity Bap. Ch.,  
Pauls Valley, P.  
Box, Hobart, Muskogee, P.  
Box, Leonard, Wyandotte, P.  
Box, R. B., Duke  
Box, Jerry E., White City Ch.,  
Tulsa, P.  
Boabtree, John, Muskogee, M.  
Boamer, D. S., Webber Falls  
Boane, D. Noble, 719 N. St. Louis,  
Tulsa  
Boaig, H. C., Earlsboro  
Boain, R. C., Howe  
Boamer, Walter, Canute  
Boawford, F. J., Kansas  
Boawford, J. H., Commerce  
Boawford, J. M., Nowata  
Boawford, J. O., Westville  
Boawford, Leroy, Nardin, P.  
Boawford, W. L., Indianola  
Boach, A. E., Brinkman, P.  
Boanshaw, C. W., Duncan  
Boason, Lewis, Zena  
Boasswell, W. E., Southside Bap.  
Boh., Okla. City, P.  
Boeder, W. J., Mounds  
Boecker, S. M., Silwell

Crohisant, Chas., Mooreland  
Cromer, D. S., Checotah  
Cromwell, B. C., Terral  
Cross, E. P., Muse  
Cross, R. F., Cowlington  
Cross, T. B., 11 W. Park Place,  
Okla. City  
Crossland, C. A., Center  
Crouch, James, Morris  
Crouch, J. P., Perkins, P.  
Croush, T. L., Temple Bap. Ch.,  
Tulsa, P.  
Cullen, Paul B., Central Bap. Ch.,  
Muskogee, P.  
Cullum, C. N., Marlow  
Cullum, J. N., Marlow  
Cullum, J. M., Leflore  
Cumbie, C. A., Ringling  
Cummings, David, Hanna  
Cummings, W. A., Washington  
Cummings, W. B., Anadarko  
Cummings, R. N., Allen  
Curb, C. M., Shawnee, D. M.  
Curb, Dan, Shawnee  
Curtis, C. D., Leedey  
Curtis, G. W., Ketchum

—D—

Daniel, John T., Northwest Bap.  
Ch., Okla. City, P.  
Daniel, George, Vinita  
Danner, F., Monroe  
Danner, N. C., Texola  
Danner, Ralph, Oklahoma City  
Danner, W. W., May Ave. Bap.  
Ch., Okla. City, P.  
Darby, P. B., Vinita, P.  
Darden, W. A., Keyes, P.  
Dareing, M. R., Quapaw, P.  
Darnell, W. J., Elmer R. 1  
Datson, Duke, Custer City  
Daugherty, G. S., Tulsa  
Davault, J. W., Mooreland  
Davidson, J. S., Sapulpa  
Davidson, J. L., Davenport  
Davis, A. Jeff., Wapanucka  
Davis, A. F., Kiowa, P.  
Davis, Bob, Durant  
Davis, Ernest, Santa Fe  
Davis, G. A., Talala, P.  
Davis, Geo. W., Lexington, M.  
Davis, H. E., Savannah, P.  
Davis, Hale V., Downtown Bap.  
Ch., Okla. City, P.  
Davis, Harvey W., Quinton  
Davis, Jack, Miami  
Davis, Johnson, Sid  
Davis, N. J., Oklahoma City  
Davis, O. P. H., Afton  
Davis, S. A., Meade, P.

## —E—

Davis, S. B., Paden  
 Davis, T. J., Watonga  
 Day, J. H., Wetumka, P.  
 Day, Harry W., Calumet  
 Deardeuff, E. E., West Tulsa Bap.  
 Ch., West Tulsa, P.  
 Dearing, H. A., Grant  
 Deavers, Frank, Temple Bap. Ch.,  
 Oklahoma City, P.  
 Deeberry, Fred, Logan, P.  
 Deer, P., Cromwell, P.  
 Deering, Claybron, Graham, P.  
 Dering, R. G., Shawnee  
 Deloach, J. T., Wirt, P.  
 Denton, T. L., Guthrie  
 Denton, W. N., Madill, P.  
 Devine, I. G., Vian, P.  
 Dickerson, E. H., Fletcher, P.  
 Diggs, Harold, Irving Bap. Ch.,  
 Ryan, P.  
 Dewberry, C. J., Elinore City  
 Dill, John, Yonkers  
 De Yarnette, W. E., Tulsa  
 Dodd, R. D., Texhoma, P.  
 Dodson, F. G., Oilton  
 Dodson, H. W., Blanchard  
 Dodson, J. C., Fox, P.  
 Dodson, Oscar, Weatherford  
 Dodson, Roscoe, Weatherford  
 Dodson, W. A., Picher  
 Doggett, Clifford T., Ponca City  
 Donaldson, E., Silo  
 Donnell, H. B., Snyder, P.  
 Doss, T. J., Immanuel Bap. Ch.,  
 Shawnee, P.  
 Doty, V. A., Stillwater  
 Douglas, J. R., N. McAlester, P.  
 Doughty, R. E., Claremore, P.  
 Dowdy, John, Haskell, P.  
 Downing, Henry, Salina  
 Doyle, H. P., Shawnee  
 Doyel, Matthew, Arnett, P.  
 Drake, G. P., Drumright, P.  
 Drumgoole, C. D., Lawton, P.  
 Drywater, Sam, Tahlequah, P.  
 Duboise, Will, Cameron  
 Dunaway, M. W., Haskell, P.  
 Duncan, A. A., 1st Bap. Ch.,  
 McAlester, P.  
 Duncan, F. A., Uni. Bap. Ch.,  
 Tulsa, P.  
 Duncan, Lawrence, Foss  
 Dunn, E. E., Wewoka  
 Dupree, Conrad, Oklahoma City  
 Durham, Roy, Bluejacket, P.  
 Durran, A. A., Cushing  
 Dyar, M. J., Foss

Earley, J. T., 2509 N. Cin., Tulsa,  
 P.  
 Eastman, Silas, Bokhoma  
 Easton, L. C., Panama  
 Easton, Paul, Muskogee R. 1  
 Eason, James L., ClemScott, P.  
 Eaves, A. L., Hollis  
 Edwards, C. M., Salina  
 Edwards, J. B., Bowlegs, P.  
 Edwards, E. G., Marlow, P.  
 Egbert, Earl, Quinton  
 Eggers, C., Cushing, P.  
 Elder, J. F., Mangum  
 Eldridge, James R., 1414 W. Park,  
 Okla. City, P.  
 Ellis, Roy, Caddo  
 Elliott, Harvey, Washington  
 Elliott, John, Fairland, P.  
 Elliott, S. S., Blair  
 Elrod, G. A., Terral, P.  
 Elsey, B. H., Madill, P.  
 Elsey, W. H., Stroud  
 England, Lincoln, Stilwell  
 English, R. L., Olustee  
 Epton, Hollis, Seminary Hill, Tex.,  
 P.  
 Ernest, M. V., Bedford  
 Erwin, V. C., Tahlequah  
 Essary, W. T., Miami  
 Estes, W. S., Shawnee  
 Evans, G. W., Bokoshe  
 Evans, John, Thomas, P.  
 Evans, L. M., Anadarko  
 Evans, Milford Hale, Ada, P.  
 Evans, W. S., Oklahoma City  
 Everett, W. A., Bartlesville, P.  
 Ewing, R. E., Muldrow, P.

## —F—

Fagala, W. L., Gage, P.  
 Faith, J. P., Bristow  
 Farmer, Chas. D., Fletcher, P.  
 Farrell, Sewell, Shawnee  
 Farris, Fred F., Bristow  
 Feather, Joe B., Church  
 Feltman, J. S., Bokchito  
 Felts, T. D., Stillwater  
 Fileds, W. H., Geronimo  
 Fife, Sandy, Dustin  
 Fine, J. B., Oklahoma City  
 Finney, T. M., Konowa  
 Finley, H. B., Medford  
 Fisher, Fred, Muse, P.  
 Fisher, Fred, Porter, P.  
 Fisher, Theo., Sinai Bap. Ch.,  
 Okla. City, P.  
 Fite, Gene, Holdenville  
 Fite, W. W., Holdenville

# ANNUAL OF THE OKLAHOMA

cher, R. J., Devol  
cher, W. H., Delaware  
at, Joe, Oklahoma City  
y, W. A., Picher  
om, Joseph, Keota  
d, G. M., Konowa, P.  
d, T. P., Dustin  
d, K. B., Stroud  
d, R. E. L., Marlow  
e, Bengy, Noble  
shand, O. A., Byars  
eman, Ed, Choteau, P.  
tner, J. A., Maysville, P.  
ter, C. A., Konowa  
ter, Clyde J., O.B.U., Shawnee,

ter, E. W., Grant, P.  
ter, J. D., Gotebo, P.  
lks, Jeff, Leedey, P.  
lks, W. H., Hollis  
rler, Clyde, O.B.U., Shawnee  
rkes, J. T., Fairland, P.  
rkes, J. W., Miami  
ntain, A. W., Muskogee  
r, Willie, Wetumka  
nklin, Barnard, Broken Bow, P.  
nklin, J. J., Ponca City, P.  
nklin, W. L., Carmen, P.  
nks, W. S., Paden, P.  
eman, Edgar L., Tulsa, P.  
eman, Robert, Seminole, P.  
eman, Wade, Morris, P.  
r, W. G., Wister  
gham, I. W., Wagoner, P.  
ler, J. E., Hartshorne  
son, Joe, Keota, P.  
ton, J. N., Leflore

## —G—

er, W. H., Monroe  
riel, F. M., Hastings  
nes, Wm., Stigler  
nbrell, D. E., Haskell  
nbrell, Leon, 311 E. Side  
ouleward, Muskogee, D. M.  
dner, J. H., Sentinel, P.  
ner, Lee, Red Oak, P.  
ner, O. H., Davidson  
h, J. O., Eldorado, P.  
s, Melvin V., Okeene, P.  
o, J. P., Trousedale  
rge, Guy H., Guthrie  
try, D. M., Durant, P.  
rge, H. H., Wewoka  
bs, C. J., Haskell  
son, J. J., Wister  
son, O. L., Stillwater, P.  
son, Thos., Keota  
son, Willie, Nelson, P.

Gideon, J. R., Tecumseh  
Gillham, H. E., Waco, Mo., P.  
Gilley, C. L., Balko  
Gillenwater, H. L., Shawnee  
Gilliland, W. R., Elk City  
Glenn, J. A., Oklahoma City  
Glory, Richard, Stilwell, P.  
Glossup, T. F., Decatur, Tex., P.  
Goat, A., Holdenville, P.  
Goatcher, C. E., Tahihina, P.  
Godsoe, Frank A., Oklahoma City  
Gossett, R. E., Tulsa  
Goodnight, A. W., Prague  
Goodwin, A. L., Poteau, P.  
Golden, W. J., Ft. Towson, P.  
Goodwin, Wesley, Bethel Bap. Ch.,  
Tulsa, P.

Gore, James, Burbank, P.  
Gosnell, Geo. L., St. Louis  
Goss, G. A., Weatherford, P.  
Goss, W. H., Lane, P.  
Goss, John M., Alfalfa, P.  
Gowin, W. A., Stigler, P.  
Graham, F. E., Felt  
Graham, H. W., Comanche, P.  
Graham, W. F., Pryor  
Grants, L. S., Hunter  
Grant, P. N., Checotah, P.  
Grass, Jessie, Salina  
Gray, C. B., Bartlesville  
Gray, Jack, Ada  
Gray, Jas. V., Anadarko, P.  
Grayson, Felix, Connorsville  
Grayson, H., Monroe  
Gregg, A. L., Marlow, P.  
Gregg, J. A., Crowder  
Green, Chas., Lawton  
Green, J. F., Ft. Worth, Tex., P.  
Green, J. W., Terral  
Green, Dan, Grandfield, P.  
Green, Wm., Okemah, P.  
Green, Virgil, Cooperton, P.  
Greenlee, W. M., Keota  
Greenwood, J. S., Duncan, Rt. 2, P.  
Greer, A. G., Erick  
Greer, J. H., Terral  
Greer, Quay, Tulsa  
Gregory, E. D., Grandfield, P.  
Gregory, W. Clay, Lawrence  
Gregston, J. M., Duncan  
Grider, J. W., Guymon  
Griffin, H. L., Maud, P.  
Griffin, J. H., Prague  
Griffith, J. W., Gracemont  
Griffits, M. F., Talihina  
Grimsley, John, Nardin  
Grindstaff, W. E., Sharon, P.  
Grissom, A. E., Crawford  
Grigsby, Fielding, Cox City

Groom, M. S., Mangum  
 Grout, P. N., McAlester  
 Guinn, J. S., Earlsboro  
 Gurley, G. A., Ramona, P.  
 Guttery, C. E., Earlsboro  
 Gwinup, C. F., Shawnee  
 Gwinup, J. F., Morrison

## —H—

Habins, J. L., Orr  
 Haggard, T. H., Tuttle  
 Hairfield, C. R., Oklahoma City, P.  
 Haley, H. P., Chickasha, P.  
 Haley, J. A., Chickasha, P.  
 Hall, A. N., 1st Bap. Ch.,  
   Muskogee, P.  
 Hall, E. C., Sentinel  
 Hall, Elam, Lexington, P.  
 Hall, Goldie, Caddo  
 Hall, Harold, Ketchum  
 Hall, J. M., Wilson  
 Hall, W. P., Cameron  
 Hallock, E. F., 1st Bap. Ch.,  
   Norman, P.  
 Hamblen, Otis, Healdton, P.  
 Hamblen, Harry, Seminary Hill,  
   Tex., P.  
 Hames, W. A., Oklahoma City  
 Hamilton, J. L., Enid  
 Hamilton, Robert, Okmulgee  
 Hamilton, S. C., Pleasant Valley  
   Bap. Ch., Okla. City, P.  
 Hammers, J. H., Aufaula  
 Hammers, R. F., Wilburton, P.  
 Hammers, W. A., Bowlegs  
 Hancock, W. Aaron, Shawnee, P.  
 Hancock, L. W., McAlester, P.  
 Hardage, N. C., Purcell, P.  
 Hardee, E. A., Calvin  
 Harden, W. C., Crawford  
 Hardy, C. E., Westville  
 Harjo, H. M., Okmulgee  
 Harjo, Lewis, Sasakwa  
 Harjo, Kussie, Wetumka, P.  
 Harjo, John, Sasakwa, P.  
 Harland, E. R., Spiro  
 Harlin, L. H., Talihina, P.  
 Harmon, P. F., Anadarko  
 Harper, Wm., Park Hill  
 Harriman, B., Hoffman  
 Harrington, Arnold, Tulsa  
 Harris, C. C., Fletcher  
 Harris, K. C., Durant, P.  
 Harris, L. E., Mounds, P.  
 Harris, Luther, Victory Bap. Ch.,  
   Shawnee, P.  
 Harris, Raymond D., Driftwood, P.  
 Haggard, Theo., Tuttle  
 Harris, Wm., Perkins, P.

Haskins, Thos. P., Baptist Bldg.,  
   Oklahoma City  
 Hart, Chester, Quapaw, P.  
 Hart, G. A., Hunter  
 Hartman, Chas., Pond Creek, P.  
 Harvey, J. W., Okmulgee  
 Harvey, W. B., Trinity Bap. Ch.,  
   Okla. City, P.  
 Hatchett, Earl W., 1st Bap. Ch.,  
   Blackwell, P.  
 Hatchett, Melvin E., Agra, P.  
 Hathaway, Jack  
 Hathcock, D. L., Olustee, P.  
 Hawes, J. M., Okeene, P.  
 Hawes, W. H., Cleveland, P.  
 Hawkins, B. S., Loco, P.  
 Hawkins, J. L. H., Oklahoma City  
 Hawkins, S. E., Stonewall, P.  
 Hayden, Thos., Miami  
 Hayes, George, Ada, P.  
 Haygood, J. M., Stilwell, P.  
 Hazlewood, L. F., Coalgate  
 Head, J. S., Temple  
 Head, J. B., Durant  
 Heard, J. G., Lexington, P.  
 Health, J. A., Valliant  
 Hebard, Roger, Laverne, P.  
 Hedin, A. W., Yukon, P.  
 Hefner, Henry N., Davidson, P.  
 Heiss, S. W., Lawton  
 Hellard, Jerome, Tulsa  
 Henderson, A. J., Muskogee  
 Henderson, A. E., Okla. City, P.  
 Henderson, M. E., Ralston, P.  
 Hendricks, J. M., Davis  
 Hendricks, C. E., Billings, P.  
 Hendricks, J. C., Tahlequah, P.  
 Hendricks, Louis, Trinity Bap. Ch.,  
   Tulsa, P.  
 Hendrix, Gus, Durant  
 Hendricks, Sam, Ardmore, P.  
 Henry, Auguie, 1st Bap. Ch.,  
   Bartlesville, P.  
 Henry, Bert, Dustin, P.  
 Henry, H. H., Marietta  
 Henson, A. J., Williams  
 Henson, Cecil, Wright City  
 Henson, C. W., Temple, P.  
 Henson, G. C., Shawnee  
 Henson, J. A., Beggs  
 Hepler, J. N. B., Grove  
 Herbold, G. W., Tulsa  
 Herrin, G. T., Kingston  
 Herring, J. D., Oklahoma City  
 Hertzog, Lawrence, O.B.U.,  
   Shawnee, P.  
 Hester, Simeon, Idabel, P.  
 Hicks, A. D., Purcell, P.  
 Hicks, Ed, Bristow



Iickok, R. E., Nash  
 igh, Perry E., Matsville  
 iggins, J. M., Holdenville  
 ighttower, J. H., Pierce  
 ill, Ben N., Stringtown, P.  
 ill, C. F., Crawford  
 ill, Charles, Whitesboro, P.  
 ill, D. G., Seminole  
 ill, F. A., Tulsa  
 ill, J. H., Cowlington  
 ill, L. S., Elmer, P.  
 ill, Ralph, Waurika, P.  
 ill, Roy E., Seminole  
 ill, T. E., Schalter  
 ill, Woody, Alex, P.  
 iner, R. I., Cowlington, P.  
 inrichs, Fred W., O.B.U., Shawnee  
 inton, W. A., Tishomingo  
 itchcock, E. M., Apache  
 itt, H. Ernest, Pawnee, P.  
 ixon, Edwin, Kiefer  
 obbb, D. W., Shawnee  
 idges, G. L., Tioga, Texas, P.  
 idges, J. W., El Reno, P.  
 idges, S. B., Catoosa  
 idges, R. F., Tulsa  
 igan, T. K., Muskogee  
 olcomb, R. C., Idabel, P.  
 olcomb, T. B., Okla. City, D. M.  
 older, J. G., Shattuck, P.  
 olland, Cloyce, Crawford  
 ollinger, Dan, Wilson  
 ollingsworth, W. A., Collinsville  
 olloway, J. G., Hale Bap. Ch.,  
     Tulsa, P.  
 ollum, J. G., Wilson  
 ollums, J. W., Cushing  
 olt, C. E., Pershing  
 olt, F. A., Boswell  
 olt, Houston, Seneca, Mo., P.  
 olt, Theodore, Gracemont, P.  
 olt, T. H., Shawnee  
 olt, Tom, Williams  
 omer, E. A., Soper  
 oneycutt, G. W., Forum  
 ooker, D. W., Wright City  
 opper, R. C., Manitou, P.  
 opper, V. L., Wright City  
 ook, H. P., Atoka  
 ooper, J. A., Headrick  
 ooper, J. W., Altus  
 ooter, H. C., Seminary Hill, Tex.,  
     P.  
 oover, W. M., Holdenville  
 opkins, Lynn, Blair  
 orne, L. M., Hennessey  
 ornsby, N. O., Kinta  
 ough, V. L., Durham  
 ouse, Geo. W., Holdenville

Houston, J. H., Afton  
 Howard, E. A., Oklahoma City  
 Howard, Garland B., Carnegie, P.  
 Howard, R. C., Kelham Ave. Bap.  
     Ch., Oklahoma City, P.  
 Howell, D. M., Grandfield  
 Howell, J. T., Stratford  
 Hubbard, Walker, Picher  
 Hudgens, J. F., McAlester  
 Hudson, D. H., Thackerville  
 Hudson, D. M., Hickory R 2  
 Hudson, Walter, Webber Falls  
 Hudson, Rev., Madill, P.  
 Hueber, M. R., Tulsa  
 Hughes, Geo., Tulsa  
 Hughes, Robert, Wewoka  
 Hughes, Ross, Ft. Worth, Tex., P.  
 Hughey, W. H., Ada  
 Humphreys, G. W., Chickasha  
 Hunnicutt, Ralph, Lenna, P.  
 Hunt, Pate, Comanche  
 Hunter, T. M., Oklahoma City  
 Hurst, Roy L., 1st Bap. Ch.,  
     Duncan, P.  
 Hutto, Geo. C., Elk City, P.  
 Hutsell, J. C., Shidler  
 Hull, E. L., Cushing  
 Hyder, T. E., Jay

—I—

Icenberg, Dan, Addington  
 Inlow, R. M., Centenary Bap. Ch.,  
     Oklahoma City, P.  
 Irvin, J. D., Moreland  
 Isaacs, John L., Coffeyville, Kas.,  
     P.  
 Isaacs, S. L., Hammon, P.  
 Isaacs, W. M., Gideon  
 Isbell, Chas., Chelsea  
 Ivans, J. E., Pauls Valley

—J—

Jacks, E. R., Cement, P.  
 Jackson, A. M., Snyder  
 Jackson, B. M., 1st Bap. Ch.,  
     Enid, P.  
 Jackson, J. A., Inola, P.  
 Jackson, J. B., Duncan R. 1  
 Jackson, H. N., Wynona, P.  
 Jackson, J. S., Dawson  
 Jackson, T. E., Bluff, P.  
 James, C. M., Stigler, P.  
 James, H. M., Caddo  
 James, J. B., Blanco  
 James, J. M., Calvary Bap. Ch.,  
     Durant, P.  
 James, S. B., Seminole  
 James, S. G., Sapulpa

James, W. A., Osage, P.  
 Jameson, E. J., Chelsea, P.  
 Janes, H. L., Hobart, P.  
 Janeway, T. J., Ponca City  
 Jarnigan, J. S., Anadarko  
 Jarrel, L. E., Macomb  
 Jean, V. A., Wagoner, P.  
 Jenks, Ed L., Tecumseh, P.  
 Jent, J. W., O.B.U., Shawnee  
 Jernigan, C. H., Altus  
 Jeter, E. D., New Castle Ch., Oklahoma City, P.  
 Jeter, E. D., Jr., Nicoma Park Bap. Ch., Nicoma Park, P.  
 Job, G. S., Howe  
 Johnico, J. A., Panama  
 Johns, J. R., Alma  
 Johnson, A. L., Hollis, P.  
 Johnson, Cook, Stratford, P.  
 Johnson, Dick, Konowa, P.  
 Johnson, E. V., Duncan  
 Johnson, James, Hulbert  
 Johnson, J. W., Oklahoma City  
 Johnson, J. Walter, Nash  
 Johnson, I., Keyes  
 Johnson, L. A., Beggs  
 Johnson, Orlando, Cushing  
 Johnson, W. T., Lexington  
 Johnson, W. J., Hollis  
 Johnson, W. L., Pawnee  
 Johnston, J. O., Okmulgee  
 Joiner, C. J., Fairland  
 Joiner, S. J., Marlow  
 Jones, C. R., Ringling  
 Jones, H. T., Tulsa  
 Jones, J. C., Wewoka  
 Jones, J. M., Perry, P.  
 Jones, J. T., Walters, P.  
 Jones, J. Walter, Faxon  
 Jones, Sam, Stilwell, P.  
 Jones, Jack, O.B.U., Shawnee  
 Jones, Vervian, Rhea, P.  
 Jones, W. F., Allen, P.  
 Jones, W. M., Muskogee  
 Jordan, C. F., Hollis  
 Jordan, J. M., Hollister, P.  
 Jordan, M., Tecumseh  
 Jordan, T. J., Nowata  
 Jordan, W. L., Mangum, P.  
 Juster, Watt, Tahlequah  
 Justice, Anson, Trinity Bap. Ch., Norman, P.

## —K—

Keeling, G. A., Cushing, P.  
 Keen, R. L., Shawnee  
 Keener, J. W., Okemah  
 Keener, Roy, Okemah  
 Keith, R. O., Durant

Kelly, Arthur D., Asher  
 Kelly, D. D., Blue, P.  
 Kelly, Dee, Asher  
 Kelly, G. T., 2627 E 6th, Tulsa  
 Kelly, J. O., Comanche  
 Kelley, John, Lawrence Ave. Bap. Ch., Oklahoma City, P.  
 Kelley, Wadley, Checotah  
 Bellar, K. F., Hinton, P.  
 Kent, Leslie E., Grandfield  
 Kent, Solomon, Perkins, P.  
 Kennedy, Elzie, Neodesha  
 Kennedy, Tom, Wagoner  
 Kennedy, G. E., Oklahoma City  
 Kerns, Paul, Kiowa  
 Kerns, J. C., Yale  
 Kerns, W. W., Kiowa  
 Kidd, Lee, Oklahoma City  
 Kimble, R. F., Quinton  
 Kimbrough, J. D., Allen  
 Kimp, Lester M., Altus, P.  
 King, B. F., Oklahoma City  
 King, B. O., Cushing  
 King, Chas., O.B.U., Shawnee  
 King, Geo. M., Nash, P.  
 King, John M., Macomb  
 King, R. O., Ardmore  
 King, W. R., Garber, P.  
 Kingfisher, Skake, Salina  
 Kirk, J. E., Holdenville, P.  
 Kordis, L. L., Pond Creek, P.  
 Knowles, R. E., Chickasha  
 Krumtum, Thos. F., Okla. City

## —L—

Lackey, Alfred, Hartshorne  
 Lackey, G. E., Hartshorne, P.  
 Lackey, R. W., Wilburton, P.  
 Lackey, Thos. B., N. McAlester, P.  
 Lain, J. H., Weleetka  
 Lamb, H. C., Sentinel, P.  
 LaMunyon, C. R., Konawa  
 Lambkin, J. D., Cold Springs  
 Land, J. A., Nash, P.  
 Landers, Martin, Webber Falls, P.  
 Lane, D. J., Tulsa  
 Langham, J. W., Goodwell  
 Langley, P. B., Antlers, P.  
 Lansford, W. H., Orienta  
 Lanson, E.  
 Laster, Cecil, Shawnee  
 Lavelle, D. M., Terral  
 Lawson, Euel, Marietta, P.  
 Lawson, L. L., Coleman  
 Leach, M. L., Minco  
 Leach, W. O., Clinton, P.  
 Leak, T. E., Felts  
 Leazer, R. W., Altus, P.  
 Lee, F. M., Calera

e, J. E., Gracemont  
 evis, J. S., Achille  
 fevers, Floyd, Durant  
 gates, C. C., Krebs  
 ggett, J. L., Sparks  
 wis, Curtis, Shawnee  
 wis, Don J., Norman  
 mons, L. C., Enid  
 wis, Jim S., Colbert, P.  
 wis, Woodson, Henry  
 ght, F. M., Altus  
 ncoln, Samuel, Chilocco, P.  
 nk, Earl R., Okla. City  
 ver, George, Stilwell, P.  
 oyd, R. R., Mountain View  
 gan, Virgil, Wister  
 lifero, P. E., Rush Springs  
 ollis, R. H., Pharoah  
 ndon, J. F., Commerce  
 ng, R. H., Afton  
 ngbird, Ned, Bunch, P.  
 oney, Floyd, Pawhuska, M.  
 uyodi, Cecil, Sasakwa  
 out, Alex, McAlester  
 ove, S. T., Laverne  
 oving, F. E., W. Tulsa  
 oving, J. H., Pharoah  
 owe, O. L., Empire City  
 owe, Willie E., Pernell, P.  
 owe, W. I., Tishomingo, P.  
 owery, J. T., Atoka, P.  
 owther, A. L., Oilton, P.  
 ucas, J. T., Oklahoma City  
 ucas, W. G., Howe R. 1, P.  
 ummus, B. N., Clinton, D. M.  
 unsford, S. D., Granite  
 utker, W. A., Fleetwood

# —M—

lacon, J. K., Tecumseh, P.  
 laden, Jno., Coalgate  
 laddox, Forrest, D. D.,  
 Weatherford, P.  
 labra, Carl, Sayre  
 lagar, Wm. L., Erick  
 laker, A. W., Guthrie  
 lalloy, E. J., Ada  
 lathaner, Jno., Shawnee  
 lanes, A. H., Norman  
 laples, J. A., Altus  
 laples, J. C., Harrah, P.  
 lanning, L. L., Blackwell  
 lantooth, Wm., Okla. City, P.  
 lapp, W. H., Leon  
 larks, I. L., Bethany, P.  
 larks, L. W., Edmond  
 larlin, A. H., Eufaula  
 larlin, M. M., Muskogee  
 larney, J. A., Collinsville

Marshall, Kenneth A., Henryetta,  
 P.  
 Marshall, Floyd, Loco, P.  
 Martin, J. M., Byars  
 Martin, J. F., Wilson  
 Martin, M. E., Cushing  
 Martin, O. E., Allen, P.  
 Martin, W. M., Wagoner  
 Martin, R. W., Gage, P.  
 Martin, W. W., Manitou, P.  
 Martindale, H. S., Uni. Sta.,  
 Shawnee  
 Martindale, L. D., Lequire, P.  
 Martindale, J. P., Enterprise, P.  
 Mason, A. L., Temple  
 Mason, E. E., Krebs  
 Mason, J. M., Dewey  
 Mason, Pearl, Prague  
 Mason, W. H., Quinton, P.  
 Mason, W. J., Meeker  
 Massegee, B. V., Paoli, P.  
 Masters, A. B., Asher  
 Matthews, E. J., Ada  
 Matthews, J. C., Hartshorne  
 Matthews, O. G., Shawnee, D. M.  
 Matthiesen, John, Billings, P.  
 Mathis, R. E. L., Grant  
 Mattocks, Geo., Meeker, P.  
 Maxey, Truman, Baptist Bldg.,  
 Oklahoma City, P.  
 Mayer, H. A., Ingersoll  
 Mayfield, E. L., Tipton  
 Mayfield, I. S., Provence  
 Maymeyer, Chas., Bixby  
 Meade, H. E., Wynona  
 Meaderice, C., Sweetwater  
 Medearis, F. C., Burden, Kans., P.  
 Medearis, T. W., Miami, P.  
 Medlin, W. A., Empire City  
 Meigs, R. L., Salina, P.  
 Melton, F. C., Roberts  
 Menges, Harold, Davis, P.  
 Merry, W. L., Idabel  
 Meredith, W. R., Hartshorne R. 2  
 Merry, W. R., Garvin  
 Merriman, C. J., Westville, P.  
 Miles, E. E., Guthrie  
 Miles, H. O., Wetumka  
 Milam, D. J., Britton, P.  
 Milam, W. E., Leflore  
 Miller, J. J., Bartlesville  
 Miller, J. L., Guthrie  
 Miller, J. R., Lamont  
 Miller, L. C., Claremore  
 Miller, L. M., Holdenville  
 Miller, R. C., 1st Bap. Ch.,  
 Durant, P.  
 Miller, R. C., Jr., Durant

Miller, R. H., Hominy, P.  
 Miller, R. L., Boise City  
 Miller, S. H., Wewoka  
 Miller, W. O., Shawnee, P.  
 Miller, W. S., Anadarko  
 Mills, Bruce, Driftwood  
 Mills, C. L., Lone Wolf, P.  
 Mills, G. A., Weatherford  
 Mills, R. C., Oklahoma City  
 Miner, P. M., Tulsa  
 Minor, R. E., Wister, P.  
 Mingo, Jos., Wetumka  
 Misner, T. C., Tulsa  
 Missick, H. D., Troy  
 Mitchell, George, Short  
 Mitchell, J. L., Muskogee  
 Mitchell, Rev., Dustin, P.  
 Mizell, E. S., Bixby, P.  
 Moats, John M., Atoka  
 Molz, Henry A., Douthat  
 Montgomery, Ewell, Shawnee  
 Montgomery, C. H., Okemah  
 Montgomery, C. N., Quapaw  
 Montgomery, J. E., Cordell, P.  
 Montgomery, W. A.  
 Moore, A. I., Muskogee  
 Moore, D. B., Poteau  
 Moore, J. E., Sulphur  
 Moore, W. H., Caddo, P.  
 Moore, Walter M., McAlester  
 Moran, W. W., Boswell  
 Morgan, A. J., Oklahoma City  
 Morgan, B. L., Checotah  
 Morgan, Harry, Woodward, P.  
 Morgan, J. R., Rocky  
 Morgan, J. W., Duke  
 Morris, A. C., Ardmore  
 Morris, C. C., 1st Bap. Ch., Ada, P.  
 Morris, C. K., Balko  
 Morris, H. O., Atoka, P.  
 Morris, J. A., Davenport  
 Morris, W. R., Liberty Bap. Ch.,  
     Ponca City, P.  
 Morrison, O. P., Gould  
 Moseley, W. L., Sayre  
 Moser, C. L., Copan, P.  
 Mosier, C. Clayton, Edmond  
 Moss, G. W., Jay, P.  
 Moudy, D. D., Checotah  
 Mugg, R. E. L., 1725 W. 29th,  
     Oklahoma City  
 Mugg, W. P., Wapanucka, P.  
 Mullins, G. F., McQueen  
 Muller, D. J., Oklahoma City  
 Mullinax, T. V. B., Ada  
 Munger, M. M., Stillwater  
 Murray, J. A., St. Louis  
 Murphy, H. C., Tishomingo

Murphy, F. C., Meade  
 Murphy, P. G., Blair  
 Murphy, Patrick W., 1st Bap. Ch.,  
     Cushing, P.  
 Muse, J. H., Whitesboro  
 Myers, J. D., Seminole  
 Myers, J. Horton, Tulsa  
 Myers, O. T., Stigler, P.  
 Myers, R. L., County Line, P.

## —Mc—

McAllister, E. N., Muskogee, P.  
 McArthur, V. B., Cordell  
 McCaslin, T. R., Muskogee R. 1  
 McCaulley, J. H., Coalgate  
 McClung, Frank, Gracemont  
 McClung, R. L., Nagales Ave. Bap.  
     Ch., Tulsa, P.  
 McClung, J. J., Jones  
 McClure, C. F., Millerton  
 McCombs, B. F., Commerce  
 McCombs, G. W., Vivian  
 McCombs, Wm., Eufula  
 McCown, J. C., McLoud R. 2  
 McCuiston, J. H., Hollis  
 McCoy, M. N., Wanette  
 McCown, J. A., Meeker  
 McCracken, R. L., Tulsa  
 McCray, Mack, Shawnee  
 McCray, Mack, Jr., Shawnee, P.  
 McCully, J. W., Hydro  
 McCulley, R. C., Loco, P.  
 McDaniel, Andy M., Wilburton, P.  
 McDaniel, Chester, Decatur, Tex.,  
     P.  
 McDaniel, J. J., Minco, P.  
 McDaniel, Frank, Mooreland  
 McDow, G. W., Comanche  
 McFarland, M. N., Hugo, P.  
 McGhee, W. R., Stigler  
 McGlamery, Ben, Alva  
 McGowan, E. O., Jenks  
 McGraw, Harvey, Seminary Hill,  
     Tex., P.  
 McGregor, R. K., Ardmore, D. M.  
 McIntosh, Thos., Fame, P.  
 McIntosh, J. D., Pierce, P.  
 McKinney, J. W., Keota  
 McKay, Wm., Leedey  
 McKey, V. L., Wilson  
 McKenzie, Snow  
 McLaughlin, R. F., Comanche  
 McLemore, Thomas, Lyons  
 McMennis, John W., Sulphur  
 McNamee, F. C., Ada  
 McNeilly, F. U., Shawnee  
 McNivens, Lee, Wetumka  
 McNutt, G. H., Enterprise  
 McPeake, J. C., Porum

# ANNUAL OF THE OKLAHOMA

en, Wm., Hanna  
re, John, Red Fork  
nolds, D. A., Idabel  
nolds, A. A., Durant, P.  
orter, S. D., Reydon, P.

## —N—

, Rupert, Oliver Bap. Ch.,  
thoma City, P.  
y, T. G., Wewoka, P.  
, C. C., Calvary Tabernacle,  
thoma City, P.  
, G. R., Valliant, P.  
James, Texanna, P.  
Rev., Perkins  
1, Carl P., Sasakwa, P.  
1, Foster, Texhoma, P.  
1, J. T., Blanco  
1, S. E., Durant, P.  
1, W. L., Eldorado  
rton, T. G., Capitol Hill Bap.  
Oklahoma City, P.  
s, J. T., Tulsa  
an, O. R., Frederick, P.  
an, J. H., Durant  
m, W. T., Enterprise  
ls, Bernice, Randlett, P.  
ls, John S., Tulsa  
ls, Holmes, El Reno  
ls, J. F., Duncan  
R., Landsay  
s, S. H., Holdenville  
d, W. N., Durant, P.  
s, I. N., Calera, P.  
, S. W., Eldorado  
n, W. F., Blanchard  
cutt, Jesse, Duncan, P.  
rip, D. O., Weleetka, P.  
rip, J., Kelleyville

## —O—

an, Carey L., Earlsboro  
J. L., Sharon  
Roy, Sharon  
, W. J., Eldorado  
ld, D. B., Jay  
ld, Lee, Eucha, P.  
ld, Sam, Kansas, P.  
ll, W. B., Okmulgee  
Clarence, Carmen  
D. B., Noble  
res, R. P., Tulsa  
, James, Blue Jacket  
n, J. H., Dow  
w, J. E., N. Trenton Bap.  
, Tulsa, P.  
, E. H., Asher, P.  
, L. B., Frederick  
, I. E., Krebs, P.

## —P—

Pace, I. N., Prague  
Painter, J. L., McAlester  
Palmer, H. D., Braman, P.  
Parker, F. B., Ada  
Parker, Jim, Lenna  
Parker, John, Muldrow  
Parks, Everett, Temple, P.  
Parrish, Eugene, Covington  
Partain, A. L., O.B.U., Shawnee, P.  
Paschal, Oscar, Arnett  
Pate, W. H., Whitesboro  
Paterson, E. N., Antlers  
Patterson, Howard, Curtis  
Patterson, Lewis, Three Sands  
Patterson, L. V., Helena  
Patterson, Tom A., Hollis, P.  
Patterson, V. E., Driftwood  
Paulk, W. S., Shawnee  
Payne, J. M., Alluwe  
Payne, J. W., Moore  
Payne, R. T., Grandfield  
Paxton, William, Haskell  
Pendleton, A. V., Frederick  
Pendley, C. B., Eldorado  
Pennington, J. A., Jr., Portland  
Ave. Bap. Ch., Okla. City, P.  
Pennock, J. H., Lamont  
Peoples, W. B., Chattanooga  
Perkins, J. H., Edmond  
Perkins, Titus, Blair, P.  
Perrine, L. E., Shawnee, P.  
Perry, J. W., Jenks  
Peters, A. B., Claremore  
Peters, J. A., Centrahoma  
Peters, J. R., Chelsea  
Payton, Perry, Clinton  
Payton, S. A., Lexington  
Phelps, G. L., Wetumka, M.  
Pherigo, G. G., Okmulgee  
Phillips, I. M., Westville  
Phipps, W. B., Walters  
Pickup, Jas., Tahlequah, P.  
Pickens, J. W., Chattanooga  
Pierce, D. H., New Castle  
Pierce, Herbert, Yale, P.  
Pierce, G. M., Braman  
Pigg, S. J., Luther  
Pinlon, J. W., Okemah  
Pinson, A. G., Soper, P.  
Pipegrass, R. M., Alderson  
Pippin, J. W., Vian  
Pitts, R. R., Avant  
Plunkett, J. H., Gould, P.  
Poloke, Sam, Sapulpa  
Pool, G. A., Finley  
Pope, Frank, Krebs  
Porter, Jas., Okfuskee

Porter, J. D., Cement  
 Porter, J. W., Cement  
 Potter, Andrew, 223½ W. 1st,  
   Oklahoma City  
 Potter, Elton, Cooperton  
 Potter, W. A., Cooperton  
 Potts, Chas. D., Battiest, P.  
 Powell, C. M., Cleveland  
 Powell, Herman A., O.B.U.,  
   Shawnee  
 Powell, W. E., Calvary Bap. Ch.,  
   Enid, P.  
 Powell, W. L., Locust Grove  
 Pratt, J. E., Weatherford  
 Prescott, L., Wister  
 Preskitt, J. G., Norman  
 Presley, Emmett, Avery  
 Presley, J. E., Tribbey, P.  
 Prestidge, M. G., Addington, P.  
 Price, C. S., Maysville, P.  
 Price, J. A., Oklahoma City  
 Pritchett, Rel., Stilwell  
 Pritchard, J. H., Duncan  
 Pritchard, N. A., Grove  
 Proctor, C. A., Cushing, P.  
 Province, J. T., Stonewall  
 Pruett, Ozie, Walnut Grove Bap.  
   Ch., Okla. City, P.  
 Puckett, C. R., Blanchard  
 Pugh, H. A., Tulsa R. 7  
 Purcell, Robert, Pauls Valley, P.  
 Purser, R. B., Centralia  
 Putnam, Walter E., Copan

## —Q—

Queen, T. J., Ionia, P.  
 Quick, Ernest, 1st Bap. Ch.,  
   Pauls Valley, P.

## —R—

Rachel, J. Morris, Grant, P.  
 Ragland, J. C., Red Oak, P.  
 Rainbolt, Raymond, Hominy  
 Raley, J. W., president O.B.U.,  
   Shawnee  
 Raley, Leroy, Rush Springs, P.  
 Raines, T. H., Fletcher  
 Ramay, M. E., Edmond, P.  
 Ramsey, B. A., Tamaha  
 Raspberry, J. D., Weleetka  
 Ratliff, J. C., Blanchard R. 5  
 Ray, G. W., Okemah  
 Ray, J. J., Heavener, P.  
 Ray, J. T., Healdton  
 Ray, O. B., Mountain Park  
 Reaves, Harold, Duncan  
 Reaves, J. B., Pauls Valley  
 Reaves, L. L., Lindsay  
 Reccius, A. W., Hooker, P.

Rector, W. Lee, Ardmore, P.  
 Rector, J. M., Adair  
 Redden, Clarence, Hobart  
 Reed, D. F., Marlow  
 Reed, Jas., Pierce  
 Reid, Oren C., 1st Bap. Ch.,  
   Lawton, P.  
 Reid, Orvil, Pryor, P.  
 Reneau, Carl B., Hunter, P.  
 Renfrow, J. M., Empire City  
 Renfrow, S. A., McCurtain  
 Reynolds, Elmer, Ketchum, P.  
 Reynolds, R. J., McAlester  
 Rex, Albert, Heavener R. 1  
 Rhodes, Chester, Atkins  
 Rich, Paul, Tonkawa  
 Richardson, Geo. B., Covington  
 Richardson, J. W., Ada  
 Richardson, J. Spurgeon, Fairfax,  
   P.  
 Richardson, W. P., Pawnee  
 Richie, Daniel, Delhi  
 Rickerson, F. B., Durant, P.  
 Riddle, Walter, Shawnee  
 Ridgeway, Elmer, Immanuel Bap-  
   tist Church, Okla. City, P.  
 Rietdorf, A. G., Salem (German  
   Baptist Church, Gotebo, P.  
 Riley, D. L., Altus, D.M.  
 Riley, S. C., Shawnee  
 Ritchie, Robt. B., Texola, P.  
 Robbins, L. C., Claremore, P.  
 Roberts, A. B., Rush Springs  
 Roberts, A. D., Geary, P.  
 Roberts, Jas. S., Lamar, P.  
 Roberts, N. E., Cox City  
 Roberts, Roy, Howe, P.  
 Roberts, W. A., Tipton, P.  
 Robertson, L. A., Panama, P.  
 Robinson, B. F., Lone Grove  
 Robinson, C. L., Pharoah, P.  
 Robinson, E. H., Tulsa  
 Robinson, J. M., Pharoah  
 Rockett, W. E., Sallisaw, P.  
 Rodden, D. I., Hobart  
 Roe, Morris, Dixon, (Kelham Ave.  
   Mission), Oklahoma City, P.  
 Rogers, B. A., O.B.U., Shawnee  
 Rogers, D. A., Humphreys  
 Rogers, F. I., Blair  
 Roland, W. H., Clinton  
 Romines, W. L., Macomb  
 Rose, George L., Muskogee  
 Ross, C. A., Leon  
 Ross, J. E., Edmond  
 Ross, S. F., Coalgate, P.  
 Rossner, A., Shattuck  
 Rounds, J. B., Crestwood Baptist  
   Church, Oklahoma City, P.

Routh, E. C., Editor Baptist Messenger, Oklahoma City  
 Rowe, E. E., Shawnee  
 Rowland, Floyd, Marietta  
 Rowland, W. P., Marietta, P.  
 Roy, J. J., Heavener  
 Ruffin, Wayne, Tulsa  
 Rupard, J. L., Shawnee  
 Russell, E. R., Bluejacket  
 Russell, J. A., Watonga, P.  
 Russell, Jim, Freedom  
 Rust, R. H., Blanchard, P.

—S—

Sam, Morris, Wister, P.  
 Sanders, James Robt., Atoka, P.  
 Sanders, M. W., Thackerville  
 Sandlin, J. T., Cap. Hill Sta., Oklahoma City  
 Sands, E. L., Nashoba  
 Sankey, DeWitt, Schalter, P.  
 Satterwhite, T. B., Personia, P.  
 Savage, Chester M., Temple, P.  
 Savage, Clarence E., Lamont, P.  
 Savage, W. S., Altus  
 Sawyer, F. R., Indianola, P.  
 Saxon, T. J., Springdale Baptist Church, Tulsa, P.  
 Scales, J. G., Miami  
 Scales, Robert S., Lindsay, P.  
 Scantlan, S. W., Shawnee, P.  
 Sconce, H. P., Shawnee  
 Scott, D. B., Yale  
 Scott, George, Holdenville, P.  
 Scott, J. Harvey, Eastern Ave. Baptist Ch., Oklahoma City, P.  
 Scott, L. L., Tabernacle Baptist Ch., Guthrie, P.  
 Scott, W. T., Nowata, P.  
 Scuggins, Lacy, Spavinaw, P.  
 Seagraves, J. F., Bartlesville  
 Seay, R. R., Sterling  
 See, Orvil, Shawnee, P.  
 Segler, J. C., O.B.U., Shawnee, P.  
 Sehested, Henry A., Marlow, P.  
 Sehested, J. W., Marlow  
 Self, W. C., Vian  
 Sellers, Flem, Pryor  
 Sellers, W. H., Locust Grove  
 Sewell, Bailey, O.B.U., Shawnee, P.  
 Sewell, D. E., Pawnee  
 Sharp, J. T., Calera, P.  
 Shaw, C., Shawnee  
 Shaw, J. C., Putnam  
 Shed, G. W., Sasakwa, P.  
 Shelby, C. Lex, Cherokee, P.  
 Sheldon, R. D., Harrah, P.  
 Shelton, R. R., Gould

Sheppard, Dow, Macomb  
 Sheriff, Truett, Hollis  
 Shields, R. T., Weleetka, P.  
 Shipman, W. J., Ada  
 Shirley, J. C., Pauls Valley  
 Shoemaker, H. B., Overbrook  
 Shultz, S. V., Elmer  
 Shupert, George, Heavener  
 Siler, John, Douthat  
 Sims, W. H., Heavener, P.  
 Sims, D. T., Duncan  
 Simmonds, Jim, Vinson  
 Simmons, A. A., Mountain View, P.  
 Simmons, George, Hanna  
 Simmons, L. R., Shawnee, P.  
 Simmons, Walter, Hanna, P.  
 Skaggs, Dee R., Tulsa R. 1  
 Skaggs, E. H., Grove  
 Skaggs, S. M., Claremore  
 Slaten, Lee B., Gould, P.  
 Sloan, S. G., Shawnee  
 Smarr, E. K., Haileyville  
 Smarr, M. D., Clinton, P.  
 Smart, A. K., Tulsa  
 Smedley, E. E., Clayton, P.  
 Smith, Aud, Wister  
 Smith, A. B., Norman  
 Smith, A. C., Monroe, P.  
 Smith, B. F., Foss, P.  
 Smith, Blake, Crossett  
 Smith, C. E., Oklahoma City  
 Smith, Dean, Beaver  
 Smith, Delbert, Sharon, P.  
 Smith, Dick, Anadarko  
 Smith, D. M., Muskogee  
 Smith, E. L., Northeast Baptist Church, Oklahoma City, P.  
 Smith, E. T., Ralston, P.  
 Smith, Fred, Graham  
 Smith, G. B., Custer City  
 Smith, John, Wetumka, P.  
 Smith, John, Morris, P.  
 Smith, J. E., Kingston  
 Smith, J. O., Tahlequah, P.  
 Smith, Jesse, Elk City  
 Smith, Lee T., Caddo, P.  
 Smith, M. C., Putnam, P.  
 Smith, Paul, Hooker  
 Smith, P. Boyd, Okemah, P.  
 Smith, Ralph, St. Louis, P.  
 Smith, R. E., Carter, P.  
 Smith, Robt. J., Elk City  
 Smith, Sam, Locust Grove  
 Smith, T. M., Quinton, P.  
 Smith, Wm., McAlester, D.M.  
 Smith, W. B., Cordell, P.  
 Sneed, R. H., Garvin, P.  
 Snider, H. L., Sapulpa

Snow, George, Scipio, P.  
 Snow, J. R., Alma  
 Socolofsky, F. W., Bessie, P.  
 Solomon, J. C., Altus  
 Sparkman, E. K., Bradley, P.  
 Sparkman, R. M., Bristow  
 Sparks, S. E., Wanette, P.  
 Spear, C. D., Burbank  
 Spears, J. S., Tahihina  
 Speed, Horton, Cooperton  
 Spence, Tom, Marietta, P.  
 Spencer, Lee B., Shawnee  
 Spencer, G. M., Kiefer, P.  
 Spiller, E. A., Checotah, P.  
 Spray, Luther, Macomb, P.  
 Spriggs, O. A., Guthrie  
 Sprouse, James H., McCurtain  
 Spruill, J. T., Eldorado  
 Squyres, Alvin, Apache, P.  
 Squyres, C. W., Geronimo, P.  
 Squyres, Dewey, Apache, P.  
 Stallings, O. M., Immanuel Bap.  
 Church, Tulsa, P.  
 Stankewitz, P. A., Midland, Ark.,  
 P.  
 Stansbury, W. P., Earlsboro, P.  
 Stanfield, A. N., Guymon, P.  
 Stanfield, Max, O.B.U., Station,  
 Shawnee, P.  
 Standing, George, Anadarko  
 Stapp, Roscoe, Boynton, P.  
 Stark, Earl, Central Baptist Ch.,  
 Lawton, P.  
 Starkey, C. T., Martha  
 Starr, Herman, Martha  
 Starr, Hess, Eucha  
 Stealey, C. P., Hudson Ave. Bap.  
 Church, Oklahoma City, P.  
 Stephens, Bura J., O.B.U.,  
 Shawnee, P.  
 Stephens, R. E., Southside Baptist  
 Church, N. McAlester, P.  
 Stevens, G. R., Keota  
 Stevens, J. Harvey, Frederick, P.  
 Stephens, Burnell, Okmulgee  
 Stephens, H. D., Shawnee  
 Stephens, J. F., Lawton  
 Stephenson, J. R., Ft. Cobb  
 Steward, M. C., Tecumseh  
 Stewart, J. A., Wetumka, P.  
 Stewart, L. E., Holdenville  
 Stewart, W. D., Oklahoma City  
 Stidham, J. W., Blair  
 Stigler, G. H., Sand Springs, P.  
 Stigler, H. W., Frederick, P.  
 Stigler, Willie Leonard, Frederick  
 Stines, A. L., Okmulgee  
 Stingley, James E., Ponca City

Stith, L. E., Fairview, P.  
 Stoddard, W. F., Okemah, P.  
 Stohler, Ben L., Sterling, P.  
 Stokes, Vernon E., Sequim  
 Stone, Carl, 321 S.E. 28, Okla-  
 homa City, P.  
 Stone, O. C., Oklahoma City  
 Storer, C. R., Bixby  
 Storer, J. W., 1st Baptist Church,  
 Tulsa, P.  
 Story, J. M., Lenna  
 Story, W. L., Fame  
 Stover, J. H., Greenfield  
 Stover, S. S., Ft. Worth, Tex., P.  
 Strange, J. T., Fargo  
 Streetey, P. P., Wilburton  
 Strickland, D. M., Collinsville, P.  
 Stringer, C. W., Ada  
 Stringfellow, J. D., Holdenville  
 Stroud, Roy, Sand Springs  
 Sullivan, Wm., Eufaula  
 Summers, J. W., Ardmore  
 Suterfield, John, Stuart  
 Sutterfield, O. C., Garvin, P.  
 Sutherland, L. B., Albany  
 Suttle, C. C., Strong City  
 Sutton, Frank, County Line, P.  
 Swafford, G. N., Checotah, P.  
 Swaim, G. E., Keota, P.

# -T-

Tahguittie, John, Hulbert  
 Taite, Riley W., Sadie  
 Taliaferro, P. E., Leon  
 Taliaferro, R. D., Sulphur  
 Talley, A. C., Haileyville  
 Tate, L. D., Tecumseh  
 Tatman, J. B., Orienta  
 Taylor, A. A., Stonewall, P.  
 Taylor, C. W., Verden  
 Taylor, Dick, Atoka  
 Taylor, G. M., Caney, P.  
 Taylor, I. E., Commerce, P.  
 Taylor, Robert E., Ada  
 Taylor, W. S., McAlester  
 Taylor, W. B., Webber Falls  
 Tecumseh, George, Gore  
 Teeder, J. B., Panama R. 1  
 Teele, T. H., Muskogee  
 Teem, A. E., Oklahoma City  
 Terry, J. R., Thomas  
 Thatch, T. D., Muskogee, P.  
 Thomas, Alfred, Crawford, P.  
 Thomas, H. H., Tulsa  
 Thomas, John, Achille  
 Thomas, W. J., Hendrix  
 Thomason, Estel, Shawnee, P.  
 Thompson, C. A., Krebs, P.  
 Thompson, E. E., Clinton



## ANNUAL OF THE OKLAHOMA

mpson, Henry, Tribbey  
 mpson, H. A., Blackwell  
 mpson, John H., Ames  
 mpson, Lee, Adair  
 mpson, R. V., Logan  
 mpson, Simeon, Stratford, P.  
 mpson, S. Q., Wister, P.  
 mpson, Walter D., Virginia  
 ve. Baptist Ch., Bartlesville, P.  
 mpson, Wm., Lequire  
 rnburg, Roy, Carter  
 rnton, E. V., Randlett, P.  
 ash, W. A., Boise City  
 asher, Donald, Lawton  
 e, Frank, Oklahoma City  
 rce, L. B., Sentinel  
 er, Barney, Holdenville  
 er, George, Holdenville  
 er, Thos. Coweta  
 dall, John, Calvin, P.  
 ton, T. H., Alma  
 pett, C. M., Oklahoma City  
 ld, W. A., Tulsa  
 ey, W. B., Holdenville  
 mmell, Russell, Stigler, P.  
 mmell, Ralph, 617 Spaulding,  
 Muskogee  
 week, J. C., Geronimo, P.  
 nt, Jas., Hammon  
 nt, W. R., Hammon, P.  
 whitt, J. E., Depew, P.  
 pp, J. G., Pernel  
 ut, W. A., Garber  
 tter, P. E., Weatherford, P.  
 ett, C. L., Shidler, P.  
 ett, G. C., Alden  
 ker, J. E., Silo  
 man, R. L., McAlester, P.  
 man, R. R., Haileyville  
 man, T., Haileyville  
 nbow, A. J., McAlester  
 nbow, Walter, Stigler, P.  
 ner, K. D., Mangum, P.  
 ner, W. M., Nowata  
 ner, Rev., McCurtain  
 ner, Chesterfield, 1st Bap.  
 hurch, Shawnee, P.  
 ner, J. V., Cameron  
 ner, Claude W., Hominy, P.

### —U—

derwood, Haskell, Pryor, P.  
 derwood, J. J., Konawa  
 church, H. F., Grant  
 sery, G. H., McKinney, Tex., P.  
 man, W. D., Hydro

### —V—

Bibber, E. O., Edmond, P.  
 idermolen, J. L., Jennings

Vandyne, John, Weatherford  
 Varnado, M. S., Loco  
 Vaughn, J. V., Blair  
 Vaughn, H. N., Hastings  
 Vermillion, L. C., Grove, P.  
 Vermillion, P. J., Edmond  
 Via, Jas. J., Beggs, P.  
 Vinson, J. H., Carter  
 Vinson, W. A., Hendrix

### —W—

Wade, H. M., Frederick  
 Wade, W. C., Wilson  
 Waggoner, H. E., Rush Springs  
 Wagner, Chas., Okeene, P.  
 Wahl, C. L., Isabella  
 Walker, A. J., Geary  
 Walker, D. E., Claremore  
 Walker, E. D., Dill City, P.  
 Walker, J. F., Meeker  
 Walker, J. J., Pauls Valley  
 Walker, J. L., Crowder, P.  
 Walker, Melvin, Hennepin, P.  
 Wallace, L. T., O.B.U., Shawnee  
 Walters, L., Durant, P.  
 Wamego, Thos. J., Ponca City, P.  
 Wandell, W. C., Lawton, P.  
 Ward, C. E., Purcell  
 Ward, Elmer, Bartlesville  
 Ward, J. A., Lindsay  
 Ward, J. B., Clayton Ave. Bap.  
 Church, Hugo, P.  
 Ward, J. J., Immanuel Bap. Ch.,  
 Duncan, P.  
 Ward, J. W., Haileyville  
 Ward, T. L., Caddo  
 Ward, T. M., Caney  
 Warford, J. A., Page  
 Warren, W. T., Hartshorne  
 Washburn, W. A., Seminary Hill,  
 Texas, P.  
 Wasson, A. F., Alva, P.  
 Walters, Luther, Durant  
 Watkins, Dewitt, Tahlequah  
 Watkins, J. D., Helena, P.  
 Watson, E. L., 1st Bap. Ch.,  
 Okmulgee, P.  
 Watson, E. M., N. McAlester  
 Watson, L. A., Shawnee, P.  
 Watson, Washington, Eufaula  
 Watson, W. A., Wilburton, P.  
 Watts, F. G., Shawnee  
 Watts, R. M., Pauls Valley R. 5  
 Wayman, Alonzo, Hulen  
 Waymire, C. A., Burneyville  
 Weathers, E. M., Vinson  
 Weaver, Glen, Lawton  
 Webb, E. T., Lambert  
 Webb, W. T., Muskogee

- Weeks, W. P., Dustin, P.  
 Weeks, B. D., Pres. Bacone College, Bacone  
 Welborn, E. B., Oklahoma City  
 Wells, B. O., Shawnee  
 Wells, G. W., Stratford  
 Wesner, J. Fred, Carter, P.  
 Wesley, Adam, Wetumka, P.  
 Wesley, John, Wetumka  
 Wesley, M. N., Keota, P.  
 Wesley, Tom, Okemah  
 Wesley, N. T., Stratford  
 West, Billie, Bryant  
 West, T. F., Dombey  
 West, H. J., Hollis, P.  
 West, G. R., Olivet Bap. Ch., Enid, P.  
 West, S. N., Altus  
 Westmoreland, E. W., Heavener, P.  
 Wheatley, J. A., Tulsa  
 Whicker, W. N., Eden Bap. Ch. Ames, P.  
 Whitaker, S. H., Chickasha  
 Whitaker, Z., Grandfield  
 White, A. B., 1st Bap. Ch., Sulphur, P.  
 White, Ben, Sapulpa, P.  
 White, C. H., Bokhoma  
 White, C. M., Bacone  
 White, Hoyt F., Box 451, Tulsa  
 White, L. E., Roff  
 White, L. W., Sulphur  
 White, T. M., Dustin  
 White, W. E., 1st Bap. Ch., Hugo, P.  
 White, W. R., 1st Bap. Ch., Oklahoma City, P.  
 Whitehurst, A. F., Kingfisher, P.  
 Whitener, Mirl, Tulsa  
 Whitlock, A. F., Butler, P.  
 Wickson, Mike, Soper  
 Wilbanks, C. E., 1st Bap. Ch., Ardmore, P.  
 Wilbanks, W. D., Bartlesville  
 Wilcoxson, W. A., Calvary Bap. Church, Lawton, P.  
 Willhoite, Fred, 311 W. Midland, Shawnee  
 Wilkin, W. A., Anadarko  
 Williams, Glen, Coweta, P.  
 Wilsford, H. P., N. Ridgeway Bap. Church, Sapulpa, P.  
 Wilburn, W. S., Howe  
 Wiles, H. T., Exchange Ave. Bap. Church, Oklahoma City, P.  
 Wiley, J. M., Muskogee  
 Wilhelm, J. C., Glenwood Bap. Church, Tulsa, P.  
 Wilhite, J. L., Duke, P.  
 Wilhoyte, H. B., Okla. City, E.  
 Wilkins, A. T., Haileyville  
 Wilkerson, Grady, Chickasha  
 Willette, B. F., Buffalo  
 Williams, B. J., Shady Point, P.  
 Williams, E. H., Ramona  
 Williams, George, Oklahoma City  
 Williams, J. A., Wetumka, P.  
 Williams, J. B., Red Oak  
 Williams, John L., Gould, P.  
 Williams, R. C., Poteau  
 Williams, Ralph, Enid, P.  
 Williams, R. B., Shawnee  
 Williams, S. W., Yeager  
 Williamson, J. C., Quinton  
 Willis, O. B., Lawton  
 Wimberly, Jim C., Oklahoma City  
 Winans, W. G., Marietta, P.  
 Windham, W. J., Picher  
 Wilson, A. H., Sweetwater  
 Wilson, C. C., Sallisaw  
 Wilson, E., Minco R. 1  
 Wilson, J. A., Shady Grove Bap. Church, Tulsa, P.  
 Wilson, J. F., Cardin, P.  
 Wilson, J. W., Washington, P.  
 Wilson, W. L., Ft. Cobb, P.  
 Wilson, W. O., Altus  
 Wisdom, W. F., Muskogee, P.  
 Wiser, L. S., Oklahoma City  
 Wolf, William, Stilwell, P.  
 Wolfe, Elum, Ada, P.  
 Wolfe, L. C., 1151 Locust, Muskogee  
 Wood, W. M., Cooperton  
 Workman, Alonzo, Walters  
 Workman, G. M., Holdenville, P.  
 Worley, L. E., Muskogee, P.  
 Worsham, R. B., Stilwell  
 Worthington, A., Pawhuska, P.  
 Wood, D. A., Wagoner  
 Wood, C. E., Purcell  
 Wood, M. W., Snyder, P.  
 Wood, W. N., Council Hill  
 Woodfin, Wiley, Antlers  
 Woodruff, Oscar, Miami  
 Woodward, Horace, Butler  
 Wray, G. W., Okemah  
 Wren, J. S., Poteau  
 Wright, Fred, Strong City, P.  
 Wright, L. S., Atoka  
 Wylder, J. W., Chickasha

—Y—

- Yancey, Jack, Picher  
 Yancey, W. S., Earlsboro  
 Yeakley, J. F., Tuttle  
 Yeager, G. S., Tulsa

ats, Floyd H., Durant, P.  
ung, H. W., Hugo, P.  
ung, L. F., Delhi  
ung, Lewis, Via R. 2  
rk, Jesse, Sulphur  
unt, F. F., Wagoner

Report of the  
Thirtieth Annual Meeting  
of the  
Woman's Missionary Union  
of Oklahoma

Auxiliary to the  
Baptist General Convention of Oklahoma

Enid, Oklahoma  
November 11 and 12, 1935

MOTTO: "Fellow Helpers to the Truth."

WATCHWORD: "Jesus said: 'As the Father hath sent Me, even so  
send I you.'"—John 20:21.

HYMN FOR THE YEAR: "Lead On, O King Eternal."

**CONSTITUTION OF WOMAN'S MISSIONARY UNION****Preamble**

Desirous of cultivating and stimulating the missionary spirit, the study of missions, the practice of missions and the grace of giving to missions among the women and children of the churches, we, the women of Missionary Societies of the Baptist Churches of Oklahoma, adopt the following Constitution:

**ARTICLE I****Name**

This Organization shall be known as the Woman's Missionary Union of Oklahoma and shall be auxiliary to the Baptist General Convention.

**ARTICLE II****Object**

The object of this organization shall be to cultivate a missionary spirit, especially among the women, young women and children throughout the State, and to aid in the world-wide spread of the Gospel.

**ARTICLE III****Membership**

The constituency of this organization shall be the Missionary organizations of women, young women and children; each woman's and young woman's society shall be entitled to one Messenger to the Annual Meeting, and one additional for every ten members or fraction thereof, not to exceed ten members from any church.

**ARTICLE IV****Officers**

Section 1. The officers shall be a President, Corresponding Secretary-Treasurer, Recording Secretary, Young People's Leader, Field Worker, Chairman of Departments and Advisory Committee who shall be named by the Nominating Committee and elected by acclamation at the Annual Meeting, and a Vice-President from each District who has been elected in her respective District.

Section 2. Executive Board. There shall be an Executive Board composed of the officers of the Union and the Presidents of the Associations. Eleven, including two officers, shall constitute a quorum.

Section 3. Nominating Committee. The Nominating Committee shall be composed of one member from each District and one from the State at large, all to be nominated from the floor and elected by the body at its first annual Session.

**ARTICLE V****Time of Meeting**

The Annual Meeting of this organization shall be held in two or more consecutive sessions, time and place to be designated by the Executive Board at its first meeting.

**ARTICLE VI****Financial Policy**

In accordance with the Preamble our organization will be maintained for the purpose of inspiration, education, training and giving; the strength of the organization being used to help raise all apportionments for

every phase of the work to which the church contributes. One-third of all the Co-operative Program Funds shall be credited to the State W. M. U.

The expense of carrying on the work of this organization is to be provided by the Baptist General Convention and all salaries paid by the approval of the Board of Directors of the Convention; the work is to be done under the supervision of the Corresponding Secretary-Treasurer of the State Convention.

## ARTICLE VII

### Amendments

This Constitution may be amended by two-thirds votes of the Messengers present and voting at any Annual Meeting provided the amendment has been submitted in writing at a previous regular meeting of the Executive Board and recommended by the Board to the Annual Meeting for adoption.

## BY-LAWS

### ARTICLE I

#### Duties of Officers

Section 1. President. The President shall preside at the Annual Meeting of the organization and at all meetings of the Executive Board, appoint all committees not otherwise provided for, shall be Ex-officio member of all standing committees, and with the concurrence of the Corresponding Secretary she may through the Corresponding Secretary call special meetings of the Board when in her judgment it seems needful, or at the request of the members of the Board. She shall be Vice-President of Woman's Missionary Union, Auxiliary to the Southern Baptist Convention.

Section 2. Vice-Presidents. It shall be the duty of the vice-presidents of the organization, to assist the Corresponding Secretary in developing their districts, preside at their district meetings, and keep in touch with Associational officers by correspondence and other ways that will further the interest of Woman's Missionary Union. In the absence of the President one of the Vice-Presidents shall be asked to preside in her place.

Section 3. Recording Secretary. It shall be the duty of the Recording Secretary to keep a record of all business transactions, and of all items of special interest and importance at the Annual Meetings of Woman's Missionary Union, to prepare minutes for publication, and to act as Secretary of the Executive Board, presenting a condensed report of the sessions to the Annual Meeting.

Section 4. Corresponding Secretary-Treasurer. As Corresponding Secretary, it shall be her duty to conduct all official correspondence of the Woman's Missionary Union and transact all necessary business therewith, to be the medium of communication between the Woman's Missionary Union, auxiliary to the Southern Baptist Convention, the Baptist General Convention of Oklahoma and the local Societies of the State. She shall have the general supervision over all departments of the work, and shall have correspondence with Baptist papers, unless other provision

hall be made for it, and shall give general direction for the field work, doing such field work herself as time and opportunity will permit.

As Treasurer, it shall be her duty to receive, acknowledge and pay out of the funds used all expense of the work, according to the directions of the Executive Board, keeping always an accurate account of receipts and disbursements.

As Corresponding Secretary-Treasurer she shall make reports to the Executive Board, the Woman's Missionary Union of Oklahoma, Baptist General Convention and Woman's Missionary Union, auxiliary to the Southern Baptist Convention.

Section 5. Executive Board. The Board shall have entire management of all matters entrusted to its care, and shall have power to recommend such by-laws and carry out such plans as may seem judicious, provided they are in accordance with the Constitution of the Woman's Missionary Union of Oklahoma. It shall have power to fill vacancies in its own number. It shall bring to the Annual Meeting recommendations concerning the development of the field and any other matters pertaining to the interest and production of the work which may seem expedient.

It shall hold its regular meetings during the months of December, April, September and preceding the Annual Meeting of the Woman's Missionary Union of Oklahoma. If the Corresponding Secretary shall deem it wise to defer or omit altogether a designated meeting, she shall be free to do so, provided notice has already been given to that effect.

Section 6. Chairman of Departments: It shall be the duty of these Chairmen to assist the Corresponding Secretary-Treasurer in the development of the department represented by each. They may originate and present plans to the Executive Board for the furtherance of their respective work, recommend their adoption and assist in carrying them out. They shall keep in touch with their particular departments of the work by correspondence and shall make reports in writing to the Executive Board and an Annual Report to the Woman's Missionary Union of Oklahoma.

Section 7. Associational Presidents. They shall be elected at the regular Annual Meeting of the Woman's Missionary Union of their respective Associations. They shall have general supervision of the work in the Association and in co-operation with the pastors they shall endeavor to promote the organization of women and children in all the churches by visiting and holding Associational Meetings.

It shall be their duty to keep in close touch with the State Corresponding Secretary-Treasurer by correspondence and make quarterly reports of work done. It shall also be their duty to arrange for and preside over the Annual Meetings of their Associations.

## ARTICLE II

### Parliamentary Rules

Section 1. Roberts Rules of Order Revised, shall be authority in all questions of Parliamentary Law, not covered by the Constitution and By-Laws.

Section 2. Amendments. These By-Laws may be amended under the same regulation as those governing changes in the Constitution.

## Officers

### PRESIDENT

Mrs. George McMillan.....247 W. 6th St., Bristow, Okla.

### VICE PRESIDENTS

|   |                        |
|---|------------------------|
| Mrs. C. A. Richards, 1106 S. Hoff, El Reno..... | Central District       |
| Mrs. T. W. Stevens, 1009 Denison, Muskogee..... | East Central District  |
| Mrs. J. M. Pones, Perry.....                    | North Central District |
| Mrs. R. Y. Bandy, Bartlesville.....             | Northeast District     |
| Mrs. J. W. Appleton, Buffalo.....               | Northwest District     |
|   | South Central District |
| Mrs. Ernest W. Chrestman, Spiro.....            | Southeast District     |
| Mrs. S. W. Hopkins, Hollis.....                 | Southwest District     |
| Mrs. Launa Neal, Cordell.....                   | West Central District  |
| Mrs. T. E. Boyd, Texhoma.....                   | Panhandle District     |

### CORRESPONDING SECRETARY-TREASURER

Mrs. Berta K. Spooner.....223½ N. W. First, Oklahoma City

### RECORDING SECRETARY

Mrs. C. A. Richards.....1106 South Hoff, El Reno

### MISSION STUDY CHAIRMAN

Mrs. A. L. Aulick.....Shawnee

### PERSONAL SERVICE CHAIRMAN

Mrs. R. D. Sheldon.....Harrah

### STEWARDSHIP CHAIRMAN

Mrs. J. Read Moore.....Wewoka

### WHITE CROSS CHAIRMAN

Mrs. A. R. Reeves.....Gould

### MEMORIAL DORMITORY CHAIRMAN

Miss Daisy Nichols.....Ardmore

### ADVISORY COMMITTEE

|                                   |                                 |
|-----------------------------------|---------------------------------|
| Mrs. Frank J. Merrill, Okla. City | Mrs. H. B. Wilhoite, Okla. City |
| Mrs. J. H. Wells, Purcell         | Mrs. T. A. Thurmond, Ardmore    |
| Mrs. J. W. Barron, Okla. City     |                                 |

### TRUSTEE FOR MARGARET FUND

Mrs. D. H. Bell.....636 N. Market, Shawnee

### TRUSTEE FOR W. M. U. TRAINING SCHOOL, AT LOUISVILLE, KY.

Mrs. J. C. Hering.....1515 N. Denver, Tulsa

### TRUSTEE FOR SOUTHWESTERN TRAINING SCHOOL AT FORT WORTH, TEXAS

Mrs. Berta K. Spooner.....223½ N. W. First, Oklahoma City

### PRESIDENTS OF ASSOCIATIONS

|                      |   |
|----------------------|---|
| Atoka.....           | Mrs. Mary M. Rogers, 201 N. Miss., Atoka  |
| Banner.....          | Mrs. Ben T. Williams, Pauls Valley        |
| Beckham.....         | Mrs. Connie Galloway, Box 57, Erick       |
| Bryan.....           | Mrs. I. W. Archer, Caddo                  |
| Caddo.....           | Mrs. J. H. Thomas, Box 111, Carnegie      |
| Central.....         | Mrs. H. H. Boston, 33 Park Place, Guthrie |
| Chickasaw-Union..... | Mrs. W. E. Denney, Route 3, Chickasha     |
| Comanche-Cotton..... | Mrs. L. B. Johnson, 1201 C St., Lawton    |
| Concord-Kiowa.....   | Mrs. Launa Neal, 508 N. College, Cordell  |
| Delaware-Osage.....  | Mrs. Ira B. McCrary, Dewey                |



|                           |   |
|---------------------------|---|
| Enon.....                 | Mrs. O. Hamblin, Box 474, Healdton            |
| Frisco.....               | Mrs. E. M. Fulmer, Idabel                     |
| Harmon.....               | Mrs. Marvin Wright, Route 2, Hollis           |
| Haskell.....              | Mrs. Thurman Burks, Stigler                   |
| Jackson-Greer.....        | Mrs. W. C. Austin, Altus                      |
| Leflore-Latimer.....      | Mrs. E. W. Westmoreland, Heavener             |
| McIntosh.....             | Mrs. Sanford Lackey, Hitchita                 |
| Mills.....                | Mrs. J. P. Johnson, Strong City               |
| Mullens.....              | Mrs. E. Gates McPhail, Comanche               |
| Muskogee.....             | Mrs. T. W. Stevens, Muskogee                  |
| North Canadian.....       | Mrs. J. E. Kirk, Holdenville                  |
| Northeast.....            | Mrs. G. E. Hendrex, Pryor                     |
| Northwest.....            | Mrs. Effie Long, Laverne                      |
| Oklahoma County.....      | Mrs. John Potter, 1623 N. E. 13th, Okla. City |
| Oklahoma-Indian.....      |   |
| Panhandle.....            | Mrs. T. E. Boyd, Texhoma                      |
| Pawnee-Creek.....         | Mrs. Frank B. Webb, Drumright                 |
| Perry.....                | Mrs. C. Bowles, 308 S. 8th, Ponca City        |
| Pittsburg.....            | Mrs. I. E. Owen, Krebs                        |
| Pottawatomie-Lincoln..... | Mrs. Carl Boyd, Tecumseh                      |
| Salt Fork.....            | Mrs. C. Lex Shelby, Cherokee                  |
| Tillman.....              | Mrs. Chase Gough, Tipton                      |
| Tulsa-Rogers.....         | Mrs. H. G. Dahlem, 403 S. Nogales, Tulsa      |

## STANDING COMMITTEES

## Recommendations:

|                                |                             |
|--------------------------------|-----------------------------|
| Mrs. H. H. Boston, Guthrie     | Mrs. Leroy Taylor, Seminole |
| Mrs. J. M. Beck, Oklahoma City |                             |

## Obituaries:

|                              |                          |
|------------------------------|--------------------------|
| Mrs. W. M. Browning, Waurika | Mrs. Q. R. Shelton, Enid |
| Mrs. Effie Long, Laverne     |                          |

## PROCEEDINGS

Enid, Oklahoma, November 11, 1935.

The thirtieth annual session of the Woman's Missionary Union, Auxiliary to the Baptist General Convention of Oklahoma, was called to order at 1:30 P. M., at the First Baptist Church, by the President, Mrs. George McMillan.

The session was opened by singing "Faith of Our Fathers," with Mrs. G. R. Bonham leading and Mrs. J. D. Montgomery at the organ.

Also singing of hymn "Work for the Night is Coming."

Mrs. Q. R. Shelton, president of the W. M. U. of the First Baptist Church of Enid, presented Mrs. B. M. Jackson, wife of the pastor of the hostess church, who brought greetings to the convention.

Mrs. Shelton presented the members of the local committees.

The President, Mrs. McMillan, recognized and welcomed to the Convention: Miss Blanche Sydnor White, Secretary of Virginia W. M. U., of Richmond, Va.; Miss Emma Leachman, Field Worker of the Home Mission Board, Atlanta, Ga.; Miss Juliette Mather, Young People's Secretary of the Southwide W. M. U., Birmingham, Ala.; Rev. J. W. Newbrough, Superintendent of Rescue Missions, New Orleans, La., and Miss Mary P. Jayne, former missionary to the Indians, now retired, Bacone.

On motion of the recording secretary it was ordered: That the calling of the roll be dispensed with; that those whose registration cards have been deposited with the committee up to this time be recognized as constituting the organization and that the committee be empowered

to add to this list from the cards that may subsequently be deposited; that the program as arranged and in the hands of the messengers be adopted as the order of business.

The following committees were appointed:

**Recommendations:**

Mrs. R. Y. Bandy, Bartlesville.      Mrs. W. C. Baker, Ardmore.  
Mrs. Lena Whitten, Lawton.

**Obituaries:**

Mrs. J. C. Hering, Tulsa.      Mrs. W. F. Leard, Hugo.  
Mrs. H. E. Oakes, Mangum.

**Resolutions:**

Mrs. L. H. Badger, Okla. City.  
Mrs. O. A. Rafferty, Blackwell      Mrs. George Hunter, Shawnee.

**Registration:**

Mrs. J. H. Williams, Enid.      Mrs. Chester Young, Enid.  
Mrs. Boyd Brooks, Enid.      Mrs. George Hook, Enid.  
Mrs. Chas. Wells, Enid.      Mrs. L. S. Corey, Enid.

The Nominating Committee was nominated from the floor and elected as follows:

Mrs. Frank Webb, Drumright.....North Central District  
Mrs. R. Y. Bandy, Bartlesville.....Northeast District  
Mrs. J. W. Anderson, Alva.....Northwest District  
Mrs. H. A. Fairchild, Ardmore.....South Central District  
Mrs. S. W. Hopkins, Hollis.....Southwest District  
Mrs. Launa Neal, Cordell.....West Central District  
Mrs. J. E. Kirk, Holdenville.....Central District  
Mrs. Sanford Lackey, Hitchita.....East Central District  
Mrs. G. O. Renfrow, Balco.....Panhandle District  
Mrs. D. H. Bell, Shawnee.....State-at-Large

The devotional was led by Rev. T. P. Haskins, Assistant Executive Secretary of the Baptist General Convention, on the theme, "Strength for the Day," reading and emphasizing Isaiah 41:10.

Singing: "Lead On, O King Eternal."

Prayer offered by Dr. J. W. Storer, of Tulsa.

Under the topic "Labors of Love," the report of the Margaret Fund was brought by Mrs. D. H. Bell, State Chairman.

Miss Helen Bagby, Porto Alegre, Brazil, a former Margaret Fund student, was presented and spoke of the value of the Margaret Fund to the missionaries and their sons and daughters. Report adopted.

Prayer by Miss Juliette Mather, Southwide Young People's Secretary, of Birmingham, Ala.

The report of Personal Service was brought by Mrs. R. D. Sheldon, State Chairman.

Miss Emma Leachman, Field Worker of the Home Mission Board, Atlanta, Ga., was presented and in a forceful message emphasized "Personal Service is Applied Christianity."

Report adopted.

The report of the White Cross was read by Mrs. Berta K. Spooner in the absence of the Chairman, Mrs. J. D. McGovern.

Miss Blanche Sydnor White, Secretary of W. M. U. of Virginia, brought an inspiring message on this phase of the work.

Report adopted.

A duet, "The Lord is My Shepherd," by Smart, was sung by Mrs. G. N. Farnsworth and Mrs. H. W. Lynch, accompanied at the organ by Mrs. J. D. Montgomery.

Rev. J. W. Newbrough, Superintendent of the Rescue Mission at New Orleans, La., spoke to us on the needs of the Rescue work.

The following message from Lucille Smith was read:

"Greetings from Oklahoma girls at Southwestern Seminary. Praying for you."

Dismissed with prayer by Miss Mary P. Jayne, former missionary to the Indians.

### MONDAY EVENING

The evening session opened at 7:15.

Singing: "More Like the Master," "Blessed Assurance," and "O That Will Be Glory."

Prayer by Rev. R. C. Miller, Durant.

Devotional led by Mrs. Roe Beard, of Pawnee, reading the 10th Chapter of Romans, beginning with the 10th verse.

Prayer offered by Rev. C. C. Morris, of Ada, President of Baptist General Convention.

Mrs. A. W. Hancock, of Shawnee, brought a message in song "Living for Jesus," with Mrs. C. A. Richards at the piano.

Rev. G. Lee Phelps, general missionary to the Indians of Oklahoma, was presented by Mrs. McMillan and spoke, bringing greetings from twenty or twenty-five thousand Christian Indians in Oklahoma.

Rev. Phelps presented the following missionaries, each of whom spoke briefly:

Rev. A. Worthington, missionary to the Osage Indians.

Rev. Roe Beard, missionary and pastor of the Pawnee Indian church, the second largest Indian church in the world.

Mary Gladys Sharp, missionary to the Indians at Chilocco.

Mrs. A. W. Hancock, missionary to the Choctaws.

Miss Mary P. Jayne, former missionary to the Indians at Pawnee, now retired.

Dr. Jacob Gartenhaus, evangelist to the Jews, Atlanta, Ga.

Singing, "Work, For the Night Is Coming."

Miss Emma Leachman, Field Worker of the Home Mission Board, brought an appealing message on the needs of the Home Mission Fields.

Dismissed with prayer by Rev. J. W. Newbrough, Superintendent of Rescue Mission, New Orleans, La.

### TUESDAY MORNING

The session was opened at 9 o'clock after a prayer service led by Miss Helen Bagby, of Brazil.

Singing, "What a Friend We Have In Jesus," and "More About Jesus."

Devotional led by Mrs. R. W. Leazer, of Altus, on the theme "Strength Renewed," commenting upon Eph. 3:16, closing with prayer, remembering Rev. and Mrs. D. W. Herring (on pension from China) on the prayer calendar.

Song, "To the Work."

Rev. C. C. Morris, of Ada, presented Senator T. P. Gore, who addressed the Convention.

## ANNUAL OF THE OKLAHOMA

Under the general topic of "Revive Thy Work," Dr. Andrew Potter, Executive Secretary of the Baptist General Convention, spoke on "Strengthen the Cords," presenting the proposed Debt Paying Campaign.

The Prove Me Plan and Hundred Thousand Club were discussed by J. W. Bruner, of Chickasha.

The President, Mrs. McMillan, introduced and welcomed to the Convention Dr. M. T. Rankin, Superintendent of Oriental Missions in China, and the new pastors and their wives.

Under the topic, "Report of Our Workmanship," the report of the Executive Board was presented by Mrs. C. A. Richards, Recording Secretary, and adopted.

Mrs. Berta K. Spooner presented her report as Corresponding Secretary-Treasurer. Report was adopted.

Singing, "Lead on O King Eternal."

"Work of Faith" was the theme of a talk on the Memorial Dorothy by Mrs. C. H. Fox, of Oklahoma City.

The Girls' Quartette of Oklahoma Baptist University, composed of Misses Nancy Montgomery, Katherine Ford, Mary Louise Wade and Betty Ann Randel, with Ruth Hannon pianist, sang, "I'll Go Where You Want Me To Go," and "Bearing His Cross For Me."

"A Mind to Work," the report of Mission Study, was brought by Mrs. A. L. Aulick, of Shawnee, Chairman.

Miss Juliette Mather, Young People's Secretary of Southwide W. M. U., Birmingham, Ala., was presented and spoke briefly of this phase of the work. It was voted to adopt this report.

Mrs. T. W. Stevens was asked to take the chair while the President delivered her message, "Go Work Today in My Vineyard."

Solo, "God Shall Wipe Away All Tears," by Cara Roma, was sung by Mrs. V. H. Reische, of El Reno, accompanied at the piano by Mrs. A. Jackson, of El Reno.

"God's Standard of Excellence" was the title of an inspiring address by Miss Blanche Sydnor White, of Richmond, Va.

The President recognized and presented to the body Mrs. B. A. Copass, President of Texas W. M. U., Ft. Worth, Tex., and Mrs. W. A. Johnson, Superintendent of Southwestern Training School, Ft. Worth, Texas.

Dismissed with prayer by Mrs. B. A. Copass.

### TUESDAY AFTERNOON

The session was opened with organ meditation.

Singing of hymns, "Blessed Assurance," and "Come, Women, Wide Awake to Reclaim."

For the devotional Mrs. John W. Raley, of Shawnee, led in responsive readings, concluding with prayer.

Under "Workman Unashamed" the following reports were given:

The report of the Woman's Missionary Union Training School at Louisville, Ky., was presented by Mrs. J. C. Hering, Tulsa, Chairman. It was voted to adopt the report.

A free will offering was taken for the Turkey Fund for the Training School, which amounted to \$27.60.

A violin duet, "Traumerei," by Schumann, was played by Miss Frances Burnside and Miss Margaret Hart, of Shawnee, accompanied at the piano by Mrs. John W. Raley.

Mrs. B. A. Copass, President of W. M. U. of Texas, was presented and spoke briefly, bringing greetings from the Texas W. M. U.

Mrs. W. A. Johnson, Superintendent of Southwestern Training School, Fort Worth, Tex., spoke of the school and brought greetings from the Oklahoma girls in attendance there.

Baptist Bible Institute was represented by Rev. J. W. Newbrough, of New Orleans, La.

The O. B. U. Mixed Quartette, composed of Miss Sue Ann Lambert, Miss Anna Vene Boestler, Mr. Neal Elwell and Mr. Coleman Davis, sang "Is It I? Is It You?"

The report of Stewardship was brought by Mrs. J. Read Moore, of Wewoka, Chairman. The report was adopted.

Everett DeHanas, of Miami, winner of the Northeast District R. A. Stewardship Contest, gave his winning declamation.

Religious Literature was discussed by Dr. E. C. Routh, Oklahoma City, Editor of the Baptist Messenger.

The Memorial Hour was conducted by Mrs. J. C. Hering, of Tulsa, while the organist played Handel's Largo. Mrs. M. C. Harrison, of Tulsa, sang "Shadows."

"Youth in Kingdom Building" was an inspirational address by Miss Juliette Mather, Southwide Young People's Secretary, of Birmingham, Alabama.

Mrs. J. H. Williams, of Enid, Chairman of the committee on Registration, reported 291 messengers and 95 visitors. Since 620 programs were given out it was evident that many failed to register.

The report of Committee on Recommendations was brought by Mrs. R. Y. Bandy, of Bartlesville, Chairman, and report was adopted.

Mrs. Frank Webb, of Drumright, presented the report of the Nominating Committee which was accepted and the officers duly elected. (See list of officers on page 130.)

The report of the Committee on Resolutions was brought by Mrs. L. H. Badger, of Oklahoma City, and it was voted to adopt the report.

In response to a request made by Mrs. I. B. McCrary, of Dewey, the body stood in a rising vote of appreciation of the efforts of Mrs. McMillan, Mrs. Spooner, Mrs. Richards and others.

Upon motion by Mrs. T. W. Stevens it was voted that at the close of the evening session this annual session of the Woman's Missionary Union of Oklahoma be adjourned sine die.

Dismissed with prayer by Miss Emma Leachman, of Atlanta, Ga.

## TUESDAY EVENING

After organ meditation the session was opened at 7:00 o'clock with the singing of hymns "More About Jesus," and "Wonderful, Wonderful Jesus."

Prayer by Rev. Dan Curb.

Miss Elizabeth House, State President of the W. C. T. U., was introduced by Mrs. McMillan and spoke on Prohibition, reading Habakuk 2:12-15 and Romans 14:13.

Miss Frances Burnsides and Miss Margaret Hart, of Shawnee, played a violin duet: "Abide With Me," with organ accompaniment by Mrs. Montgomery.

Mrs. Spooner announced departmental conferences for the following morning.

Miss Helen Bagby, of Brazil, in bringing the devotional spoke on "Is Roman Catholicism Christianity?"

We were favored with a vocal solo, "I Heard the Voice of Jesus Say," by Rathbun, sung by Mrs. A. L. Zinser, Enid, with Mrs. Montgomery at the organ.

Under the general topic of "Working the Works of Him Who Sent Them," Miss Blanche Sydnor White brought a soul-stirring address on "How Much Did It Cost?"

Dr. M. T. Rankin, Superintendent of Oriental Missions, China, spoke on "God's Power at Work."

The Girls' Quartette from O. B. U., composed of Miss Nancy Montgomery, Miss Katherine Ford, Miss Mary Louise Wade, and Miss Betty nn Randel, sang "Nothing Between My Soul and the Saviour," and Jesus Calls Us."

Dismissed with prayer by Dr. T. W. Medearis, of Miami.  
Adjournment.

MRS. C. A. RICHARDS.  
Recording Secretary.

## REPORT OF CORRESPONDING SECRETARY

Berta K. Spooner

As we come to the close of another year of activity in Oklahoma Woman's Missionary Union, we pause to see what has been accomplished. "Faith if it hath not works is dead being alone," counseled James. The Baptist womanhood of Oklahoma has accompanied a living faith by a year of loyal work. In 593 Woman's Missionary Societies month after month there has been for faith the companionship of enlarged knowledge of denominational activities gained by missionary programs.

There are still in Oklahoma 250 Baptist churches where women are not organized to keep the missionary passion aglow in their hearts and in the life of the church—134 of these gave absolutely nothing to denominational causes and 116 gave less than five dollars for an entire year. Before us these wait to be enlisted. The District and Associational leaders have been faithful in their co-operation, reporting 213 new organizations; 24 W. M. S., 46 Y. W. A., 71 G. A., 33 R. A., and 39 Sunbeam Bands. In 196 churches, you have maintained full W. M. U. families—a gain of twelve over last year.

Woman's Missionary Union realizes that the young people must share in the faith in the ultimate victory of Christ Jesus, so she fosters missionary education and a graded system of organizations. There are 353 Sunbeam Bands in Oklahoma for children under nine years of age. There are 501 Girls' Auxiliaries for girls in their teens, 303 Royal Ambassador chapters for Junior and Intermediate boys, and 336 Young Woman's Auxiliaries—of these three are Grace McBride Y. W. A. in our hospitals and four are Ann Hasseltine Y. W. A. in colleges. Generations ago, David exhorted the people in behalf of his son, Solomon, who became the wisest of men, saying, "My son is yet young and tender and the work is great." No matter how wise our youth may some day become, as young people they need the motivation of missionary purpose which Woman's Missionary Union should give through these missionary education organizations.

There are special state gatherings which are particularly the work of Woman's Missionary Union in the interest of young people. The enthusiasm for our camps and houseparties is increasing with each year's program. This year at the annual Intermediate G. A. Houseparty held in W. M. U. Memorial Hall at Oklahoma Baptist University, there were 130 fine girls representing a number of churches and associations, eager for information. The following week, 100 Y. W. A. girls spent a very happy and profitable time with Miss Earl Hester of Roumania and Miss Inez Lung of China as guest speakers. The girls of both groups went away with a greater vision of a world task after having listened to and associated with these splendid missionaries. We have fine reports of Associational and District Camps and Conclaves. Fifteen enthusiastic Y. W. A.'s chaperoned by your Secretary went by bus to Ridgecrest, North Carolina, to attend the Southwide Y. W. A. Camp in June. Our girls came back inspired and happy over the contacts

made and the friendships formed. There were nearly a thousand girls at the Ridgcrest camp. Encourage your girls to go with us next year.

The Assembly at Falls Creek was well attended and W. M. U. enrolled 489 in seven classes. Mrs. Taul B. White was the very capable and fine teacher of adults, and we thank W. M. U. of the South for sending her to us. Truly each member of her class enjoyed and appreciated her teaching. We are also grateful to Mrs. John T. Daniel, Mrs. Walter Lane, Misses Lucille Smith and Bertha Thompson, and Mr. Fern Miller, who so splendidly took care of the auxiliaries. 246 awards were issued at the close of the study. May we keep uppermost in our hearts and in all of our plans, the great purpose for which we stand—dissemination of missionary information. "Knowledge is power" in spreading the Gospel. More mission study is a primary need if we are to enlist the deepest interest. Knowledge has walked with faith unceasingly in 1991 mission study classes among our members, 22 completing Kingdom Bible Course with 114 awards. Bible and Mission Study have a large place in the program of our Woman's Missionary Union. Information leads to inspiration and inspiration to service and giving. 26,142 awards have been granted this year.

It is exceedingly difficult to measure the achievements in personal service. "These labors of love," through a cash gift you made it possible for Mrs. Brockway, the State Worker for Negro women, to hold eight missionary study institutes in strategic places, furnishing also teachers and inspirational speaker. It was my joy to assist in one of the Institutes in Oklahoma City, and in other places the women of the missionary societies co-operated beautifully in this work. Many of you have been busy in ministering in a substantial way to the needy in your midst, your own hearts testify to the joy it has brought to you. Personal service carries with it a challenging responsibility with a twofold purpose, Christian development and soul winning.

Sometimes we feel we have done all and more than we could, then we turn to the schedule of the busy life of our Lord, and watch Him add healing and relief of suffering to His crowded hours, hearing Him say, "I must work the works of Him who sent Me." So we add to all else our White Cross work. We rejoice in the far away witness of Elizabeth Routh whom He sent to work for Him in Africa. Through your cash gifts to White Cross, you keep Elizabeth's salary paid in advance. Your gifts of supplies to Baptist Hospitals here have been generous and so you have helped in the care of the sick in the homeland as well.

For many years, W. M. U. has rejoiced to help in the education of the sons and daughters of foreign missionaries through the Margaret Fund. Six students have been assigned to Oklahoma W. M. U. to "mother." Mrs. D. H. Bell, the State Chairman, will give detailed report and assign to the Districts their student. All cash gifts are sent to W. M. U. headquarters, Baptist Building, Oklahoma City; personal gifts are sent direct to the student.

We have been unable to secure an accurate list of W. M. U. members of the 100,000 Club, but from the latest report of Dr. Tripp, we find that Oklahoma ranks fourth with the states in number of members but seventh in amount of contribution. "Let's catch up." The club is well on the way toward the half million mark. Let us be faithful in carrying out this obligation.

The spirit of giving has accompanied faith in the regular gifts to the Co-operative Program which have amounted to \$30,161.64, and in the payments on the Memorial Dormitory at Oklahoma Baptist University. Through the years we have paid a total of \$180,000 on building and furnishings. This year to complete the annual payment of \$10,000

## ANNUAL OF THE OKLAHOMA

\$1,300 interest due December 15th, 1935, we must have \$4,500 not than January 1st. I am counting on you. When this is paid, there be left only \$30,000. Faith will continue to guide in the spirit of g so that this work of Oklahoma W. M. U. may be completely finished. You will be happy to know that every room in the dormitory is pided this year.

We report 2,266 new titheers, 616 are young people. Much interest shown this year in the Stewardship Declamation contest. It had an important place on the program in each District meeting; hence ge group of our young people are studying stewardship. Winners he state contest held during the houseparties are: Intermediate ., Miss Oma Jeanne Hager, Maugum, Southwest District; Y. W. A., Barbara Corley of Immanuel Church, Oklahoma City, Central Dis-; and R. A., Everett DeHannas of Miami, Northeast District.

If all our women and young people would keep informed by reading available missionary periodicals, the work of the Lord would be tly prospered. It is all but impossible to lead adequately in mission-education organizations without World Comrades or The Window . W. A. according to the aged group concerned, yet our goal for ld Comrades subscriptions is only 845 and for The Window of W. A. 440. To October first we had sent in 633 subscriptions to ld Comrades and 349 subscriptions to The Window of Y. W. A. A yory glance at popular periodicals on the newsstand will make ightful parents eager to put these magazines in their homes for ly access by their children and young people. Certainly our women l to read their official organ Royal Service (Oklahoma goal 3,415 we have sent in 2,222, 1,193 short) and literature chairmen should ore zealous in sending subscriptions for all three of our missionary azines, and our state paper, The Baptist Messenger.

There are three special seasons in the year when it seems espec- appropriate to recall the words of Chronicles regarding the wise-rted families of those early Biblical days. In the weeks of prayer State, Home and Foreign Missions, Woman's Missionary Union seeks abide in Him in prayerful mood and bring gifts for His work. Last r, we gave in the Lottie Moon offering \$7,629.73, to Annie W. Arm- ng offering for Home Missions \$3,805.37, State Missions \$1,638.82. orts show a gain in number of organizations observing the season prayer. Four hundred thirty-two W. M. S. and 644 young people's iliarities, a total of 1,076, shared in the blessing of the prayer season Foreign Missions, 512 W. M. S., 642 young people's organizations, al 1,154 for Home Missions, and 1,172 for State Missions, but we can- be satisfied with this record. It is so much lower than it should be.

The thirty-two Associational organizations have had their quarterly lies and are realizing the value of such meetings in giving informa- and inspiration and in training their constituency for greater serv-. I truly want to express my sincere appreciation for the splendid vice rendered by this group of volunteer workers, the Associational esidents, twenty-six of whom have sent in reports each quarter dur-; the year. It has been a joy to work with them and with all our al W. M. U. friends.

Many courtesies extended to me while on the field and enthusiastic ters received in the office brighten the retrospect of the past year. I ve this year visited in 24 of the Associations, 186 days were spent on e field, 49 times I have talked on my trip to Palestine and shared with churches my entire trip in pictures, taught the Why and How of W. U. to 18 groups, helped in ten Schools of Missions, attended 9 District etings that were splendidly planned and executed by their respective esidents. Seventy per cent of the Societies were represented in the



meetings with a total attendance of 3,140 in the nine meetings. I conducted the two state house parties for Y. W. A. and Intermediate G. A., attended two camps, G. A. and R. A., spent ten delightful days at Ridgecrest, the Southwide Camp for Y. W. A., ten days at the State Baptist Assembly, Falls Creek, and there were more calls for field work than one person could accept. Deeply do I appreciate the work of Mrs. Mildred Wells whose efficiency in the office made it possible for me to spend more than half of my time on the field.

Indeed the year has been a busy one, but a very happy one. I thank you most sincerely for your confidence and love and for the privilege of service. I have tried to be faithful.

### RECEIPTS FOR YEAR

November 1, 1934, to November 1, 1935

#### CASH:

|   |             |
|---|-------------|
| Co-operative Program .....                        | \$30,161.54 |
| Foreign Missions—Lottie Moon .....                | 7,629.73    |
| Home Mission—Annie W. Armstrong<br>Offering ..... | 3,805.37    |
| State Mission Season of Prayer.....               | 1,638.82    |
| White Cross .....                                 | 1,008.57    |
| Dormitory .....                                   | 10,654.50   |
| Scholarship .....                                 | 510.54      |
| Margaret Fund .....                               | 243.55      |
| Nursery Fund .....                                | 74.99       |
| Negro Fund .....                                  | 45.76       |
| Clothes and Books for Orphans Home.....           | 1,621.85    |
| For Local Work—as Reported .....                  | 10,821.13   |

Total Cash .....\$68,216.35      \$68,216.35

#### VALUE OF BOXES:

|  |             |
|--|-------------|
| Orphans Home Clothing .....  | \$ 5,652.45 |
| Chickens, eggs, fruit, quilts, linen, etc., to<br>Orphans Home ..... | 6,821.64    |
| 22 boxes to Indian Preachers.....                                    | 660.00      |
| White Cross Supplies to Hospitals.....                               | 902.50      |

Total Box Valuation .....\$14,036.59      14,036.59

Grand Total Cash and Box Valuation...\$82,252.94

### CASH STATEMENT

October 31, 1935

| Fund:                                | Balance<br>Nov. 1,<br>1934 | Receipt<br>For Period | Total       | Disb.<br>For Period | Balance<br>Nov. 1,<br>1935 |
|--------------------------------------|----------------------------|-----------------------|-------------|---------------------|----------------------------|
| Dormitory                            | \$ 386.60                  | \$10,654.50           | \$11,401.10 | \$ 9,862.00         | \$ 1,179.10                |
| Expense Fund                         | 121.72                     | 5,308.20              | 5,429.92    | 5,360.88            | 69.04                      |
| Margaret Fund                        | 224.37                     | 243.55                | 467.92      | 320.40              | 147.52                     |
| Missionary Lessons<br>from the Bible | 110.74                     | 243.45                | 354.19      | .....               | 354.19                     |
| Nursery                              | 24.33                      | 74.99                 | 99.32       | 80.25               | 19.07                      |
| Scholarship Fund                     | 334.58                     | 510.46                | 845.04      | 847.52              | *2.48                      |
| Negro Fund.....                      | .....                      | 45.76                 | 45.76       | 46.50               | *.74                       |
| Miscellaneous .....                  | .....                      | 285.42                | 285.42      | 176.81              | 10.861                     |
| Bible Outlines .....                 | .....                      | 8.00                  | 8.00        | .....               | 8.00                       |
| Sales( Misl.) .....                  | .....                      | 152.60                | 152.60      | 2.00                | 150.60                     |
| White Cross .....                    | 759.67                     | 1,008.57              | 1,768.24    | 806.00              | 962.24                     |

\*Indicates deficit.

TOTALS      \$ 1,962.01      \$18,535.50      \$20,497.51      \$17,502.36      \$ 2,995.15

ANNUAL OF THE OKLAHOMA

NEGRO FUND REPORT

Nov. 1, 1934, to Nov. 1, 1935

Receipts

|                             |         |         |
|-----------------------------|---------|---------|
| TOKA ASSOCIATION:           |         |         |
| Coalgate .....              | \$ 1.00 | \$ 1.00 |
| ECKHAM ASSOCIATION:         |         |         |
| Elk City .....              | 1.00    | 1.00    |
| RYAN ASSOCIATION:           |         |         |
| Durant, First .....         | 1.00    | 1.00    |
| CENTRAL ASSOCIATION:        |         |         |
| El Reno .....               | 1.00    |         |
| Hennessey .....             | 1.00    |         |
| Guthrie, First .....        | 1.00    | 3.00    |
| HICKASAW UNION ASSOCIATION: |         |         |
| Chickasha, First .....      | 1.00    | 1.00    |
| MANCHE COTTON ASSOCIATION:  |         |         |
| Walters .....               | 1.00    | 1.00    |
| ELAWARE OSAGE ASSOCIATION:  |         |         |
| Bartlesville, First .....   | 1.00    | 1.00    |
| NON ASSOCIATION:            |         |         |
| Ardmore, First .....        | 1.00    |         |
| Headiton .....              | 1.00    |         |
| Graham .....                | 1.00    | 3.00    |
| RISCO ASSOCIATION:          |         |         |
| Idabel .....                | 1.00    | 1.00    |
| ARMON ASSOCIATION:          |         |         |
| Hollis .....                | 1.00    | 1.00    |
| MUSKOGEE ASSOCIATION:       |         |         |
| Haskell .....               | 1.00    |         |
| Muskogee, Central .....     | 1.00    |         |
| Muskogee, First .....       | 1.00    | 3.00    |
| NORTH CANADIAN ASSOCIATION: |         |         |
| Cromwell .....              | 1.00    |         |
| Henryetta .....             | 1.00    |         |
| Seminole .....              | 1.00    | 3.00    |

## BAPTIST GENERAL CONVENTION

141

## NORTHEAST ASSOCIATION:

|             |      |      |
|-------------|------|------|
| Miami ..... | 1.00 |      |
| Pryor ..... | 1.25 | 2.25 |

## NORTHWEST ASSOCIATION:

|              |      |      |
|--------------|------|------|
| Sharon ..... | 1.00 | 1.00 |
|--------------|------|------|

## OKLAHOMA COUNTY ASSOCIATION:

|                                    |      |      |
|------------------------------------|------|------|
| Edmond .....                       | 1.00 |      |
| Capitol Hill, Oklahoma City .....  | 1.00 |      |
| First, Oklahoma City .....         | 1.00 |      |
| Immanuel, Oklahoma City .....      | 1.00 |      |
| Kelham Ave., Oklahoma City .....   | 1.00 |      |
| Lawrence Ave., Oklahoma City ..... | 1.00 |      |
| Northeast, Oklahoma City .....     | 1.00 |      |
| Temple, Oklahoma City .....        | 1.00 |      |
| Trinity, Oklahoma City .....       | 1.00 | 9.00 |

## PAWNEE CREEK ASSOCIATION:

|                      |      |      |
|----------------------|------|------|
| Bristow .....        | 1.00 |      |
| Drumright .....      | 1.00 |      |
| Sapulpa, First ..... | 1.00 | 3.00 |

## PERRY ASSOCIATION:

|                         |      |      |
|-------------------------|------|------|
| Ponca City, First ..... | 1.00 | 1.00 |
|-------------------------|------|------|

## POTT-LINCOLN ASSOCIATION:

|                         |      |      |
|-------------------------|------|------|
| Fairview .....          | 1.00 |      |
| Shawnee, Immanuel ..... | 1.00 | 2.00 |

## TILLMAN ASSOCIATION:

|                 |      |      |
|-----------------|------|------|
| Bethel .....    | 1.00 |      |
| Frederick ..... | 1.00 | 2.00 |

## TULSA ROGERS ASSOCIATION:

|                    |      |      |
|--------------------|------|------|
| Association .....  | 3.51 |      |
| Tulsa, First ..... | 2.00 | 5.51 |

|                      |    |       |
|----------------------|----|-------|
| TOTAL RECEIPTS ..... | \$ | 45.76 |
|----------------------|----|-------|

|                                     |  |  |
|-------------------------------------|--|--|
| Balance on hand, Nov. 1, 1934 ..... |  |  |
|-------------------------------------|--|--|

|             |    |       |
|-------------|----|-------|
| TOTAL ..... | \$ | 45.76 |
|-------------|----|-------|

## Disbursements

|                            |  |       |
|----------------------------|--|-------|
| Mrs. M. J. Brockaway ..... |  | 46.50 |
|----------------------------|--|-------|

|                              |    |     |
|------------------------------|----|-----|
| Overdraft Nov. 1, 1935 ..... | \$ | .74 |
|------------------------------|----|-----|

# ANNUAL OF THE OKLAHOMA

## NURSERY FUND REPORT

Nov. 1, 1934, to Nov. 1, 1935

|                                   |         |         |
|-----------------------------------|---------|---------|
| <b>OKA ASSOCIATION:</b>           |         |         |
| Coalgate .....                    | \$ 1.00 | \$ 1.00 |
| <b>NNER ASSOCIATION:</b>          |         |         |
| Maysville .....                   | 1.00    |         |
| Sulphur, Calvary .....            | 1.00    | 2.00    |
| <b>NTRAL ASSOCIATION:</b>         |         |         |
| Crescent .....                    | 1.00    |         |
| El Reno .....                     | 1.00    |         |
| Guthrie, First .....              | 8.02    | 10.02   |
| <b>MANCHE COTTON ASSOCIATION:</b> |         |         |
| Cache .....                       | .70     |         |
| Chattanooga .....                 | .25     |         |
| Lawton, Central .....             | .25     |         |
| Lawton, First .....               | .25     |         |
| Temple .....                      | .25     | 1.70    |
| <b>NCORD KIOWA ASSOCIATION:</b>   |         |         |
| Cordell .....                     | 1.00    |         |
| Salem-Rocky .....                 | 1.12    | 2.12    |
| <b>ON ASSOCIATION:</b>            |         |         |
| Ardmore, First .....              | 2.00    |         |
| Berwyn .....                      | .50     |         |
| Graham .....                      | 1.00    |         |
| Healdton .....                    | 1.00    |         |
| Joiner .....                      | .50     |         |
| Marietta .....                    | 1.00    |         |
| Ringling .....                    | 1.00    |         |
| Rose Hill .....                   | .50     | 7.50    |
| <b>ISCO ASSOCIATION:</b>          |         |         |
| Hugo, First .....                 | .50     |         |
| Wright City .....                 | .25     |         |
| Broken Bow .....                  | 1.00    |         |
| Valliant .....                    | .50     | 2.25    |
| <b>FLORE-LATIMER:</b>             |         |         |
| Talihina .....                    | 1.00    |         |
| Spiro .....                       | 1.00    | 2.00    |
| <b>LLENS ASSOCIATION:</b>         |         |         |
| Duncan, First .....               | 3.00    |         |
| Marlow .....                      | .50     |         |
| Terral .....                      | .25     |         |
| Waurika .....                     | 1.00    | 4.75    |
| <b>SKOGEE ASSOCIATION:</b>        |         |         |
| Haskell .....                     | 1.00    |         |
| Muskogee, Central .....           | 1.00    | 2.00    |
| <b>RTH CANA DIAN ASSOCIATION:</b> |         |         |
| Association .....                 | 5.00    |         |
| Pharoah .....                     | .25     | 5.25    |

## BAPTIST GENERAL CONVENTION

143

## NORTHEAST ASSOCIATION:

|                   |      |      |
|-------------------|------|------|
| Association ..... | 1.90 |      |
| Miami .....       | 1.00 | 2.90 |

## OKLAHOMA COUNTY ASSOCIATION:

|                                    |      |      |
|------------------------------------|------|------|
| Edmond .....                       | 1.00 |      |
| Exchange Ave., Oklahoma City.....  | 1.00 |      |
| Kelham Ave., Oklahoma City.....    | 1.00 |      |
| Lawrence Ave., Oklahoma City.....  | 1.00 |      |
| Nicoma Park .....                  | .50  |      |
| Northeast, Oklahoma City .....     | 1.00 |      |
| Trinity Oklahoma City .....        | 2.00 |      |
| Wilmont Place, Oklahoma City ..... | .50  | 8.00 |

## PANHANDLE ASSOCIATION:

|               |      |      |
|---------------|------|------|
| Beaver .....  | 2.00 |      |
| Texhoma ..... | 1.00 |      |
| Tyrone .....  | 1.00 | 4.00 |

## PAWNEE-CREEK ASSOCIATION:

|                      |      |      |
|----------------------|------|------|
| Sapulpa, First ..... | 1.00 |      |
| Stillwater .....     | 1.00 |      |
| Bristow .....        | 1.00 |      |
| Perkins .....        | 1.00 | 4.00 |

## PERRY ASSOCIATION:

|                         |      |      |
|-------------------------|------|------|
| Ponca City, First ..... | 1.00 | 1.00 |
|-------------------------|------|------|

## PITTSBURG ASSOCIATION:

|                    |      |      |
|--------------------|------|------|
| N. McAlester ..... | 1.00 | 1.00 |
|--------------------|------|------|

## TULSA-ROGERS ASSOCIATION:

|                       |      |      |
|-----------------------|------|------|
| Tulsa, First .....    | 3.00 |      |
| Tulsa, Immanuel ..... | 1.00 | 4.00 |

## POTT-LINCOLN ASSOCIATION:

|                            |      |      |
|----------------------------|------|------|
| Chandler .....             | 1.50 |      |
| Fairview .....             | .50  |      |
| Shawnee, First .....       | 5.00 |      |
| Shawnee, Victory .....     | .50  |      |
| Stroud .....               | .50  |      |
| Maud-Holley Memorial ..... | .50  | 8.50 |

|                             |    |       |
|-----------------------------|----|-------|
| TOTAL RECEIPTS .....        | \$ | 74.99 |
| Balance, Nov. 1, 1934 ..... |    | 24.33 |
| TOTAL .....                 | \$ | 99.32 |

## Disbursements

|   |       |       |
|---|-------|-------|
| Refund to Mrs. Kirk (Pharoah).....      | .25   |       |
| Southwest Training School .....         | 80.00 | 80.25 |
| TOTAL DISBURSEMENTS .....               | \$    | 80.25 |
| Balance Cash on Hand, Nov. 1, 1935..... | \$    | 19.07 |

## ANNUAL OF THE OKLAHOMA

## SCHOLARSHIP FUND REPORT

Nov. 1, 1934, to Nov. 1, 1935

|                                  |         |         |
|----------------------------------|---------|---------|
| <b>KA ASSOCIATION:</b>           |         |         |
| Coalgate .....                   | \$ 2.00 | \$ 2.00 |
| <b>NER ASSOCIATION:</b>          |         |         |
| Davis .....                      | 3.00    |         |
| Pauls Valley, First .....        | 1.00    |         |
| Sulphur, Calvary .....           | .50     |         |
| Sulphur, First .....             | 2.00    | 6.50    |
| <b>THAM ASSOCIATION:</b>         |         |         |
| Barter .....                     | 2.00    |         |
| Elk City .....                   | 15.00   |         |
| Brick .....                      | 8.00    |         |
| Stone Oak .....                  | 2.50    |         |
| Wayre .....                      | 8.00    |         |
| Metrop .....                     | 2.00    | 37.50   |
| <b>AN ASSOCIATION:</b>           |         |         |
| Laddo .....                      | 3.00    | 3.00    |
| <b>DO ASSOCIATION:</b>           |         |         |
| Knadarko .....                   | 2.50    |         |
| Carnegie .....                   | 2.50    |         |
| Cyril .....                      | 1.50    |         |
| Hinton .....                     | 4.00    | 10.50   |
| <b>IRAL ASSOCIATION:</b>         |         |         |
| Boyle .....                      | .50     |         |
| Brescent .....                   | 1.50    |         |
| El Reno .....                    | 8.75    |         |
| Leary .....                      | 3.00    |         |
| Luthrie, First .....             | 6.00    |         |
| Greenfield .....                 | .25     |         |
| Bedmont .....                    | 1.00    |         |
| Vatonga .....                    | 4.00    |         |
| Wukon .....                      | 2.00    | 27.00   |
| <b>AKASHA UNION ASSOCIATION:</b> |         |         |
| Blanchard .....                  | 1.75    |         |
| Chickasha, First .....           | 15.00   |         |
| Lexington .....                  | 3.50    |         |
| Finco .....                      | 3.00    |         |
| Moore .....                      | 3.00    |         |
| McCassett .....                  | 1.00    |         |
| Windsay .....                    | 5.00    | 32.25   |
| <b>ANCHE COTTON ASSOCIATION:</b> |         |         |
| Lawton, First .....              | 10.00   |         |
| Hattanooga .....                 | 2.50    |         |
| Temple .....                     | 1.00    |         |
| Association .....                | 2.50    | 16.00   |

## CONCORD-KIOWA ASSOCIATION:

|                 |       |       |
|-----------------|-------|-------|
| Clinton .....   | 8.00  |       |
| Cordell .....   | 8.00  |       |
| Corinth .....   | 2.50  |       |
| Delhi .....     | 3.50  |       |
| Gotebo .....    | 3.00  |       |
| Hobart .....    | 15.00 |       |
| Mt. View .....  | 7.00  |       |
| Lone Wolf ..... | 1.50  |       |
| Port .....      | 1.00  |       |
| Sentinel .....  | 4.00  |       |
| Salem .....     | 2.00  |       |
| Thomas .....    | 6.00  | 61.50 |

## ENON ASSOCIATION:

|                         |      |      |
|-------------------------|------|------|
| Ardmore, Emmanuel ..... | 2.71 |      |
| Graham .....            | 1.00 |      |
| Ringling .....          | 4.00 |      |
| Wilson .....            | 1.00 | 8.71 |

## FRISCO ASSOCIATION:

|                   |      |      |
|-------------------|------|------|
| Association ..... | 3.00 | 3.00 |
|-------------------|------|------|

## JACKSON-GREER ASSOCIATION:

|                    |      |       |
|--------------------|------|-------|
| Altus, First ..... | 5.00 |       |
| Blair .....        | 1.25 |       |
| Eldorado .....     | 3.00 |       |
| Friendship .....   | 5.00 |       |
| Headrick .....     | 3.00 |       |
| Humphrey's .....   | 3.50 |       |
| Lake Creek .....   | 3.00 |       |
| Mangum .....       | 5.00 | 28.75 |

## MULLENS ASSOCIATION:

|               |      |      |
|---------------|------|------|
| Waurika ..... | 8.50 | 8.50 |
|---------------|------|------|

## NORTH CANADIAN ASSOCIATION:

|                       |      |       |
|-----------------------|------|-------|
| Cromwell .....        | 2.50 |       |
| Bowlegs .....         | 1.50 |       |
| Henryetta .....       | 1.50 |       |
| Holdenville .....     | 2.50 |       |
| Okmulgee, First ..... | 6.00 |       |
| Okemah .....          | 5.00 |       |
| Seminole .....        | 5.00 |       |
| Weleetka .....        | 2.00 |       |
| Wetumka .....         | .50  |       |
| Wewoka .....          | 2.50 | 29.00 |

## OKLAHOMA COUNTY ASSOCIATION:

|                                |       |       |
|--------------------------------|-------|-------|
| Association .....              | 26.25 |       |
| Capitol Hill, O. C. ....       | 5.00  |       |
| First, Oklahoma City .....     | 6.00  |       |
| Northwest, Oklahoma City ..... | 1.00  | 38.25 |

## PAWNEE-CREEK ASSOCIATION:

|                   |      |  |
|-------------------|------|--|
| Association ..... | 2.50 |  |
| Cleveland .....   | 2.00 |  |
| Depew .....       | .50  |  |

## ANNUAL OF THE OKLAHOMA

|                |      |      |
|----------------|------|------|
| Maramec .....  | 1.00 |      |
| Oilton .....   | 1.00 |      |
| Pawnee .....   | 1.00 |      |
| Shamrock ..... | .50  | 8.50 |

## ERRY ASSOCIATION:

|                   |       |       |
|-------------------|-------|-------|
| Association ..... | 13.00 |       |
| Eden .....        | 1.00  | 14.00 |

## TTAWATOMIE-LINCOLN ASSOCIATION:

|                            |       |       |
|----------------------------|-------|-------|
| Asher .....                | 1.00  |       |
| Chandler .....             | 4.00  |       |
| Fairview .....             | 2.00  |       |
| Earlsboro .....            | 2.00  |       |
| Macomb .....               | 1.00  |       |
| Maud-Holley Memorial ..... | 1.00  |       |
| Shawnee, First .....       | 20.00 |       |
| Shawnee, Immanuel .....    | 10.00 |       |
| Shawnee, Victory .....     | 6.00  |       |
| Shawnee, University .....  | 3.00  |       |
| Stroud .....               | 1.00  |       |
| St. Louis .....            | 1.00  |       |
| Tecumseh .....             | 1.00  |       |
| Shawnee, Calvary .....     | 1.00  | 54.00 |

## ILLMAN ASSOCIATION:

|                      |       |       |
|----------------------|-------|-------|
| Association .....    | 9.00  |       |
| Frederick .....      | 12.00 |       |
| Pleasant Mound ..... | 1.00  |       |
| Tipton .....         | 4.50  | 26.50 |

## ULSA-ROGERS ASSOCIATION:

|                          |       |       |
|--------------------------|-------|-------|
| Tulsa, First .....       | 10.00 | 10.00 |
| NORTHEAST DISTRICT ..... | 85.00 | 85.00 |

|                                     |    |        |
|-------------------------------------|----|--------|
| Total Receipts .....                | \$ | 510.46 |
| Cash Balance November 1, 1934 ..... |    | 334.58 |
|                                     | \$ | 845.04 |

## DISBURSEMENTS:

|                                   |    |        |
|-----------------------------------|----|--------|
| W. M. U. Training School .....    | \$ | 200.00 |
| Oklahoma Baptist University ..... |    | 583.88 |
| Baptist Bible Institute .....     |    | 63.64  |
|                                   |    | 847.52 |
| Overdraft, November 1, 1935 ..... | \$ | 2.48   |



## MARGARET FUND REPORT

November 1, 1934—November 1, 1935

With gratefulness to our Heavenly Father for His blessings, we rejoice to report that the Margaret Fund Banner has been exalted in our state this year. Reverently may we say, "Bless the Lord, O my soul, and forget not all His benefits."

The motto of our Margaret Fund Committee for the past year, "Whatsoever ye do in word or deed, do all in the name of the Lord Jesus, (Col. 3:17), has truly challenged us to our best year's work.

Steady progress has been made, increased interest manifested through the co-operation of District Associational and local Margaret Fund chairmen whose loyalty is unsurpassed by those of other states. Grateful are we for the trust and God-given privilege of mothering five students this year, who have been joyfully and lovingly remembered monthly, on birthdays and special days by some association. Twenty-nine associations are supporting the work with W. M. S. cash love offering per college year, although we cannot report any association as yet 100%.

Each year a greater love for the cause seems to possess more hearts. We are happy to report that our Auxiliaries are being educated trained and encouraged to love and support this blessed cause. Several Y. W. A.'s, G. A.'s and Sunbeam Bands have made contributions to love gift showers. Cash received and valuation of reported love gifts to students, also food and linen showers to Rev. L. L. Johnson family, total \$707.70. We have also been enabled by the \$1.00 cash love gift contributions from W. M. S. organizations to give \$200.00 love offering to Elizabeth Lowndes Scholarship Fund.

We rejoiced to hear in annual S. B. C. Margaret Fund report that Oklahoma was leading the states in reported love gifts and was also one of three states to make generous contributions to Elizabeth Lowndes Scholarship Fund.

Although great progress has been made, yet there remains much to be done. May we continue to strive toward our slogan adopted some years ago, "Every W. M. S. and Auxiliary a contributor to the Margaret Fund."

Last spring the six Societies of Shawnee showered two rooms of Memorial Dormitory, to be known as Margaret Fund rooms, now occupied by the Johnson girls, with linen, attractive furnishings, etc. One of the greatest joys during the year was to have Rev. and Mrs. L. L. Johnson and family reside in Shawnee.

Personal contacts with this lovely family proved such a blessing and inspiration to our women, that Pottawatomie-Lincoln W. M. U. sent them food and linen showers at various times, beside Thanksgiving treats and Christmas turkey.

The Margaret Fund work is a two-fold blessing to every missionary family. Individual blessings do not end with the college years. We carry into the year's work ahead happy, lasting memories of friendships of missionaries and students. Six students have been assigned to us this year. Let us hasten to cheer and bless with letters of interest and tokens of love, these whom our state is mothering this year.

This year's motto of our Margaret Fund Committee is found in I. Tim. 6:20, "Keep the trust committed to you." In the annual meeting in Memphis, Mrs. Burney, Southwide Margaret Fund Chairman, brought

## ANNUAL OF THE OKLAHOMA

following recommendation, which was adopted: The Margaret Fund Committee recommends that next June Woman's Missionary Union urge Societies to present a Forget-Me-Not program in behalf of the Margaret Fund and the W. M. U. Training School, at which time an ing shall be ingathered, the proceeds to be evenly divided between Elizabeth Lowndes Margart Scholarship Fund and the Mrs. Geo. Lager Fellowship Fund. That the minimum goal per member be cents. The Margaret Fund and Training School jointly to prepare furnish necessary literature for the presentation. If June does not into the program of any state, then the state adopt a month most ptable to them.

A most beautiful Forget-Me-Not message was brought in behalf of commendation, which as we listened we only wished that the message should be broadcast to every W. M. U. member.

For lack of time, I shall only be able to relate a small part of it. In the olden times of song and story—so the legend runs—a king, wearying of the strife and poverty of life, gathered round him wise men and sought from them the information as to where he could find peace, joy and prosperity. The oldest sage replied, O King! where there is a certain little, modest blue flower, there will you find that which you seek. The king considering that a flower of such value must grow in some distant clime, journeyed forth in search. After years of wandering, weary and despairing, he returned home. Sitting on his own doorstep to rest, he saw the modest blue flower—forget-me-not—growing at his feet.

Beloved, our Margaret Fund students and those in our Training School are our Forget-Me-Nots. We need to show others our flowers. Let us respond in gifts and service when they see and know. There are many women of our churches today seeking after vain joys and emptiness. Their lives would be richer and happier if they could become rested in cultivating and nurturing some of these dear boys and girls.

April is the month set aside in Oklahoma for "Forget-Me-Not" month, the final ingathering to be not later than June.

"Forget-Me-Not" is to be the slogan. Remember that no state can go further than the ones chosen to lead in Margaret Fund activities.

As the Margaret Fund Committee, not only chosen of our state, but of our Master, may we realize that it is our duty to represent, educate, advertise, magnify and carry the Forget-Me-Not's message to all women. May Oklahoma continue to lead all states in this work of love, not for any glory for ourselves, but that His name may be honored and glorified in this blessed cause.

"Go tell" the Forget-Me-Not story  
Through the Districts of our great State,  
That gifts of love may be ingathered  
In June, the memorable date.

On the wings of love bear this message anew,  
But always gladly review—  
That these gifts of love are to be jointly given  
For Margaret Fund and Training School, too.

"Go tell" the Forget-Me-Not story  
 To the mothers of W. M. U.  
 Tell them to wear these "Forget-Me-Nots" close to their hearts  
 In behalf of missionaries and students, too.

Across the miles in Kentucky  
 Two Oklahoma Forget-Me-Nots grow,  
 Who are longing to bear His message  
 That others His love may know.

Across the waters they're planted  
 In foreign colleges, too,  
 Who long for our love and attention,  
 Two precious Oklahoma Forget-Me-Nots, blue.

"Go tell" the women of our great state  
 If they would find happiness true,  
 To look by the side of our own door-steps,  
 Two Forget-Me-Nots are growing in O. B. U.

May the Margaret Fund and House Beautiful,  
 Largely share in our love-gifts anew,  
 That Forget-Me-Nots may bloom for our Master,  
 "Keep the trust committed to you."

Respectfully submitted,

MRS. D. H. BELL,

Margaret Fund Chairman.

#### Assignment and Address—Margaret Fund Students, 1935-36

Central District—First Semester

East Central District—Second Semester

Perla May Johnson, O. B. U.  
 Shawnee, Okla.

Southwest District—First Semester

Northwest District—Second Semester

Claudinha Johnson, O. B. U.  
 Shawnee, Okla.

South Central District—First Semester

North Central District—Second Semester

John Gordon Mein, Georgetown College,  
 Georgetown, Ky.

Northeast District—First Semester

Southeast District—Second Semester

Mary Lucille Saunders, W. M. U. Training School,  
 Louisville, Ky.

West Central District—First Semester

Panhandle District—Second Semester

Frank H. Elder, 171 Springbank Rd.,  
 Hither Green, London, S. E. 25. Eng.

Central District—Entire Year

Arthur Elder, Spurgeon's College,  
 South Norwood Hill, London, S. E. 25. Eng.

# ANNUAL OF THE OKLAHOMA

## MARGARET FUND REPORT

November 1, 1934 to November 1, 1935

Receipts—

OKA ASSOCIATION:  
Coalgate .....\$ 5.00 \$ 5.00

NNER ASSOCIATION:  
Pauls Valley, 1st ..... 1.00  
Sulphur, Calvary ..... 3.30

CKHAM ASSOCIATION:  
Elk City ..... 3.05  
Erick ..... 2.00  
Lone Oak ..... 2.00  
Retrop ..... 1.00 8.05

YAN ASSOCIATION:  
Caddo ..... 3.00  
Bennington ..... 1.00  
Durant, First ..... 1.00 5.00

DDO ASSOCIATION:  
Anadarko ..... 1.00  
Carnegie ..... 1.50 2.50

NTRAL ASSOCIATION:  
El Reno ..... 1.00  
Guthrie, First ..... 6.75  
Watonga ..... 2.00  
Yukon ..... 4.10 13.85

ICKASAW-UNION ASSOCIATION:  
Chickasha, Michigan Ave. .... 1.00  
Minco ..... 1.00  
Moore ..... 1.00  
Norman, Trinity ..... 1.00  
Pocassett ..... 1.00 5.00

MANCHE-COTTON ASSOCIATION:  
Walters ..... 1.25  
Lawton, First ..... 1.00  
Temple ..... 1.00 3.25

NCORD-KIOWA ASSOCIATION:  
Clinton ..... 6.00  
Cordell ..... 1.00  
Corinth ..... 2.00  
Dill ..... 1.00  
Salem-Rocky ..... 2.00  
Gotebo ..... 1.00 13.00

LAWARE-OSAGE ASSOCIATION:  
Bartlesville, Virginia Ave. .... 2.00  
Association ..... 15.00 17.00

ON ASSOCIATION:  
Berwyn ..... .10  
Graham ..... 1.00  
Ringling ..... 1.00  
Rose Hill ..... .50 2.60

## BAPTIST GENERAL CONVENTION

151

|                                      |       |       |
|--------------------------------------|-------|-------|
| FRISCO ASSOCIATION:                  |       |       |
| Fort Towson .....                    | 1.00  |       |
| Hugo, First .....                    | 1.00  | 2.00  |
| HARMON ASSOCIATION:                  |       |       |
| Hollis .....                         | 2.40  | 2.40  |
| HASKELL ASSOCIATION:                 |       |       |
| Keota .....                          | 4.00  | 4.00  |
| JACKSON-GREER ASSOCIATION:           |       |       |
| Mangum .....                         | 2.00  |       |
| Olustee .....                        | 1.00  | 3.00  |
| LE FLORE-LATIMER ASSOCIATION:        |       |       |
| Spiro .....                          | 4.00  |       |
| Wilburton .....                      | 2.00  | 6.00  |
| MULLENS ASSOCIATION:                 |       |       |
| Comanche .....                       | 1.00  |       |
| Corum .....                          | 1.10  |       |
| Duncan .....                         | 5.00  |       |
| Waurika .....                        | 10.00 | 17.10 |
| MUSKOGEE ASSOCIATION:                |       |       |
| Krebs .....                          | 1.00  | 1.00  |
| NORTH CANADIAN ASSOCIATION:          |       |       |
| Cromwell .....                       | 1.00  |       |
| Henryetta .....                      | 1.00  | 2.00  |
| NORTHEAST ASSOCIATION:               |       |       |
| Afton .....                          | 1.00  | 1.00  |
| NORTHWEST ASSOCIATION:               |       |       |
| Shattuck .....                       | 1.00  | 1.00  |
| OKLAHOMA COUNTY ASSOCIATION:         |       |       |
| Association .....                    | 3.00  |       |
| Britton .....                        | 1.00  |       |
| Calvary, Oklahoma City .....         | 1.00  |       |
| Crestwood .....                      | 1.00  |       |
| Edmond .....                         | 1.00  |       |
| Eastern Avenue, Oklahoma City .....  | 1.00  |       |
| First, Oklahoma City .....           | 18.00 |       |
| Downtown, Oklahoma City .....        | 1.00  |       |
| Harrah .....                         | 1.00  |       |
| Kelham Ave., Oklahoma City .....     | 1.00  |       |
| Lawrence Ave., Oklahoma City .....   | 1.00  |       |
| Nicoma Park .....                    | 1.00  |       |
| Northeast, Oklahoma City .....       | 2.00  |       |
| Northwest, Oklahoma City .....       | 1.00  |       |
| Olivet, Oklahoma City .....          | 2.00  |       |
| Putnam City .....                    | 2.00  |       |
| Portland Ave., Oklahoma City .....   | 1.00  |       |
| Pleasant Valley, Oklahoma City ..... | 1.00  |       |
| Temple, Oklahoma City .....          | 1.00  |       |
| Trinity, Oklahoma City .....         | 1.00  |       |
| Walnut Grove .....                   | 1.00  |       |
| Wilmont Place .....                  | 1.00  | 44.00 |

# ANNUAL OF THE OKLAHOMA

## ANDLE ASSOCIATION:

|            |      |      |
|------------|------|------|
| iko .....  | 1.00 |      |
| aver ..... | 1.00 |      |
| ymon ..... | 1.00 |      |
| oker ..... | 1.00 |      |
| yes .....  | 1.00 |      |
| homa ..... | 2.00 |      |
| rone ..... | 2.00 | 9.00 |

## EE-CREEK ASSOCIATION:

|                   |      |      |
|-------------------|------|------|
| stow .....        | 1.00 |      |
| amec .....        | 1.00 |      |
| ulpa, First ..... | 3.00 |      |
| llwater .....     | 1.00 | 6.00 |

## ASSOCIATION:

|                       |      |      |
|-----------------------|------|------|
| id, Calvary .....     | 1.00 |      |
| rber .....            | 1.00 |      |
| mont .....            | 1.00 |      |
| aca City, First ..... | 1.00 |      |
| ikawa .....           | 1.00 | 5.00 |

## BURG ASSOCIATION:

|                      |      |      |
|----------------------|------|------|
| nadian .....         | 1.00 |      |
| ileyville .....      | 1.00 |      |
| rtshorne .....       | 1.00 |      |
| lianola .....        | 1.00 |      |
| inton .....          | 2.00 |      |
| Alester, First ..... | 1.50 |      |
| rth McAlester .....  | 1.00 |      |
| anna .....           | 1.00 | 9.50 |

## WATOMIE-LINCOLN ASSOCIATION:

|                         |       |       |
|-------------------------|-------|-------|
| andler .....            | 2.00  |       |
| rview .....             | 1.00  |       |
| ud-Holley Mem. ....     | 1.00  |       |
| comb .....              | 1.00  |       |
| eker .....              | 1.00  |       |
| kins .....              | 1.00  |       |
| awnee, First .....      | 10.00 |       |
| awnee, University ..... | 1.00  |       |
| awnee, Victory .....    | 1.00  |       |
| umseh .....             | 1.00  |       |
| oud .....               | 1.00  | 21.00 |

## AN ASSOCIATION:

|              |      |      |
|--------------|------|------|
| derick ..... | 5.00 |      |
| ton .....    | 2.50 | 7.50 |

## -ROGERS ASSOCIATION:

|                     |      |  |
|---------------------|------|--|
| bondale .....       | .50  |  |
| by .....            | 1.00 |  |
| nton Memorial ..... | .25  |  |
| linsville .....     | .75  |  |

|   |             |               |
|---|-------------|---------------|
| Claremore .....                                 | 2.00        |               |
| Dawson .....                                    | .25         |               |
| Glenwood .....                                  | 1.00        |               |
| Hale, Tulsa .....                               | 2.00        |               |
| First, Tulsa .....                              | 3.00        |               |
| Immanuel, Tulsa .....                           | 3.00        |               |
| Manger .....                                    | .25         |               |
| Nogales Ave., Tulsa .....                       | 1.00        |               |
| N. Trenton, Tulsa .....                         | .50         |               |
| Phoenix Ave., Tulsa .....                       | 1.00        |               |
| Skiatook .....                                  | .25         |               |
| Stonebluff .....                                | .25         |               |
| Talala .....                                    | .25         |               |
| University, Tulsa .....                         | 1.00        |               |
| Springdale, Tulsa .....                         | 1.00        |               |
| Winganon .....                                  | .25         |               |
| Trinity, Tulsa .....                            | .50         |               |
| Temple, Tulsa .....                             | .50         | 20.50         |
| <b>SOUTHWEST DISTRICT .....</b>                 | <b>2.00</b> | <b>2.00</b>   |
| <b>TOTAL RECEIPTS .....</b>                     | <b>\$</b>   | <b>243.55</b> |
| Cash Balance, Nov. 1, 1934 .....                |             | 224.37        |
| <b>TOTAL .....</b>                              | <b>\$</b>   | <b>467.92</b> |
| <b>Disbursements:</b>                           |             |               |
| Margaret Memorials .....                        | \$ 12.00    |               |
| Mrs. J. T. Daniel (for Perla May Johnson) ..... | 10.15       |               |
| Mrs. Bell (for Margaret Fund students) .....    | 98.25       |               |
| Elizabeth Lowndes Scholarship Fund .....        | 200.00      | 320.40        |
| Balance on hand November 1, 1935 .....          | \$          | 147.52        |

## ANNUAL REPORT OF MISSION STUDY CHAIRMAN

The Mission Study Program of Oklahoma Woman's Missionary Union has tremendous power. During the year 1934-1935, great hosts of women and young people have learned more about God's missionary purpose and the needs of the world as they have studied in one thousand nine hundred and ninety-one (1991) classes as reported in our state. Visible evidence of the program of study is shown in the number of awards received.

|                           |               |
|---------------------------|---------------|
| W. M. S. Awards .....     | 20,304        |
| Y. W. A. Awards .....     | 1,360         |
| G. A. Awards .....        | 1,968         |
| R. A. Awards .....        | 929           |
| Sunbeam Awards .....      | 1,571         |
| <b>Total Awards .....</b> | <b>26,142</b> |

As we view with gratitude and joy the number of classes taught and awards received, we are reminded that the real success of Mission Study is not in these. Success is measured only by what the members do with their new knowledge and greater vision. The class has not reached its possibilities if it has not resulted in increased giving, deepened prayer life and more consecrated service in the home churches and around the world. Mere acquisition of knowledge will not bring this result. Knowledge acquired must be pondered in the heart until application to life is the result. Only faithful prayer and effort under the

eadership of the Holy Spirit, together with an absorbing passion for Christ and His Kingdom can bring this result. (Mission Study—Why and How.)

Your Mission Study Chairman has had the pleasure of assisting in Mission Study Institutes held in Sulphur, Norman, Chickasha, Clinton, Bartlesville, Hugo, Spiro, Kingfisher, Oklahoma City and two Institutes in Shawnee; to have had a part in Associational Rallies held in Guthrie, Tahlequah, Haskell and Cleveland; classes were taught in Church Schools of Missions in Shawnee, First Church, and Muskogee, Calvary Church. Three annual District W. M. U. meetings were attended, West Central, Central, and Northwest. Classes were taught at Northwest Assembly, Cherokee. The Girls' Auxiliary House Party held in Oklahoma Baptist University; Kelham Avenue Church, Oklahoma City and First Church, Altus, was a privilege to speak on missions. The Y. W. A. House Party for Central District, Oklahoma City, and the Y. W. A. House Party held in Stillwater which was attended by one hundred fifty young women; Mission talks were made at Cherokee; O. B. U. Chapel preceding the Lottie Moon Christmas Offering, two in Muskogee, one before the District W. M. U. meeting (Negro) together with many others. It was a pleasure to represent Oklahoma W. M. U. at the State B. S. U. Convention which met at Ada. Total enrollment according to registration in classes, only 1153. Many conferences have been held and personal interviews enjoyed. One book manuscript has been written, several articles for the Messenger have been prepared, one Teacher's Helps on Missionary Lessons from the Bible for Royal Service, together with articles for other publications.

Everywhere there is a spirit of optimism and the desire to go forward. There is no place for pessimism among Oklahoma Baptists.

Your Chairman desires to express thanks for the gracious hospitality extended by you in your homes.

To know the Baptist women of Oklahoma is to love them. May we go on to greater things as we labor with Him.

Mrs. A. L. AULICK.

### MISSION STUDY REPORT

Nov. 1, 1934, to Nov. 1, 1935

#### W. M. S.:

|   |        |                      |
|---|--------|----------------------|
| Certificate Course Cards .....            | 6,218  |                      |
| Small Silver Seals .....                  | 12,964 |                      |
| Small Gold Seals .....                    | 541    |                      |
| Small Red Seals .....                     | 205    |                      |
| Small Blue Seals .....                    | 193    |                      |
| First Large Official Seals .....          | 101    |                      |
| Second Large Official Seal.....           | 43     |                      |
| Honor Seals .....                         | 15     |                      |
| Honor Certificates .....                  | 10     | 20,290               |
| Kingdom Bible Course Diplomas .....       | 22     |                      |
| Seals for Kingdom Bible Study Course..... | 92     | 114                  |
| <b>TOTAL W. M. S. AWARDS.....</b>         |        | <b>20,404 20,404</b> |

#### Y. W. A.:

|                         |     |       |
|-------------------------|-----|-------|
| Certificates .....      | 416 |       |
| Small Gold Seals .....  | 833 |       |
| Large Green Seals ..... | 18  |       |
| Blue Seals .....        | 42  |       |
| Red Seals .....         | 51  | 1,360 |



|                                     |       |       |        |
|-------------------------------------|-------|-------|--------|
| <b>G. A.</b>                        |       |       |        |
| Certificates .....                  | 815   |       |        |
| Small Green Seals .....             | 1,114 |       |        |
| Red Seals .....                     | 23    |       |        |
| Blue Seals .....                    | 16    | 1,968 |        |
| <hr/>                               |       |       |        |
| <b>R. A.</b>                        |       |       |        |
| Certificates .....                  | 426   |       |        |
| Blue Seals .....                    | 513   | 939   |        |
| <b>SUNBEAM:</b>                     |       |       |        |
| Certificates .....                  | 758   |       |        |
| Gold Seals .....                    | 813   | 1,571 |        |
| <hr/>                               |       |       |        |
| <b>TOTAL AUXILIARY AWARDS</b> ..... |       | 5,838 | 5,838  |
| <hr/>                               |       |       |        |
| <b>TOTAL AWARDS</b> .....           |       |       | 26,242 |
| <hr/>                               |       |       |        |
| <b>CLASSES:</b>                     |       |       |        |
| W. M. S. ....                       | 1,201 |       |        |
| Y. W. A. ....                       | 287   |       |        |
| R. A. ....                          | 62    |       |        |
| G. A. ....                          | 339   |       |        |
| Sunbeams .....                      | 102   |       |        |
| <hr/>                               |       |       |        |
| <b>TOTAL CLASSES</b> .....          | 1,991 |       |        |

#### REPORT OF PERSONAL SERVICE CHAIRMAN "Laborers Together"

This division of program is headed "Labors of Love." The whole program is based on "Laborers together with God." If, then, we are working with God our work must be done in love, and because His love is in us and should be the compelling force to send us forth with glad tidings that others may have the knowledge of Him.

Personal Service is Local Missions—winning the lost and enlisting the unenlisted. All of the methods that we use are but approaches or contacts to reach the individual. God has worked on many a heart where we may be the spokesman for winning that person for Him.

I noticed this thought the other day—"When an employee ceases to say 'our' business, he is greasing the skids for himself." If we make God's business our business God will make our business His business. We are losing many opportunities of service to go "with the Gospel as our Motive and Salvation as our Aim." Christ says, "As the Father hath sent Me, even so send I you."

What is Organized Personal Service? It is a committee Chairman, in a small Society, directing and planning tasks for the individuals to do, giving instructions and places of service.

In a large Society it is a Chairman with a member from each Circle forming the committee directing and aiding the other members how to be of the greatest service, where and when the need is greatest. The individual is not lost in this program. It is co-operation of the whole Society through the committee. It must be individual so that it may serve and go farther than any program can ever go.

Visiting is just a method. Garments, tracts, trays, all of these are only an approach to the main task. As Paul says, "I am made all things to all men, that I might by all means save some." It is you at work in your community. Our Year Book for 1936 again gives the three-fold aim for personal service:

- Soul Winning.
- Manifesting Christian Fellowship.
- Development in Christian Service.

We are asking that Societies report the fact of conducting the various activities or helping in them, rather than the total number of visits, etc. This will take away the desire to excel some other Circle or Society.

I quote from the 1936 year book, page 21: "Each Society is urged to conduct its personal service through a committee, reporting only such activities as are directed by that committee (or chairman in case of a small Society.)"

The local W. M. S. secretary will report what work has been done by answering "Yes" or "No" for her Society and each auxiliary, then the report will be sent to the Personal Service Chairman of the Association, who will combine all reports and send to District Chairman. The District Chairman will compile all of these for her District, giving W. M. S. and all auxiliaries records and send her report to the State Chairman. Please study the Year Books and Personal Service Guide.

This thought from Charles Haddon Spurgeon: "A sluggard desireth nothing and hath nothing, whatever his trade may be. What, then, can he hope to win who calls himself a Christian and neither learns of Christ as his teacher, follows Him as his Master, nor serves Him as His Prince? Salvation is not by works, but it is salvation from idleness. We are not saved because we are earnest, but he who is not earnest has great reason to question whether he is saved."

Labors of Love! with Him who has given the greatest love gift, His Son, our Saviour, our Lord. Winning the lost in our locality, State, our nation—unto the uttermost.

Districts reporting for four quarters.....2

Districts reporting for two quarters.....1

From the above reports we find there are seven Associations and seventy-eight Societies stressing Soul Winning.

Auxiliaries reporting Organized Personal Service: Y. W. A., 30; G. A., 41; R. A., 22; Sunbeams, 16.

Largest number of local reports received in any one quarter, 106. Osage Baptist church reported every quarter and are stressing Soul winning.

MRS. R. D. SHELDON, Chairman.

## REPORT OF STEWARDSHIP CHAIRMAN

### "Commissioned Christians"

Woman's Missionary Societies for a year have exalted their banners in Jehovah's name. Their petitions to Him and their works for Him have been fulfilled with blessings. Stewardship each month, guided by the Calendar Service, has increased the knowledge of our women; expanded their service and gained abundantly in tithers and offerings for Kingdom work. Your intercessory prayers have strengthened weaker ones and renewed the strength of faithful ones. A praying people make a powerful ministry and a mighty instrumentality in the world's advance. It is a sin against God not to pray for others. The High priest when in the Holy of Holies interceded for all. Not every one realizes the ability to pray is a TALENT and there is a talent of prayer as truly as there are other talents. Many of you are asking what you can do, then give yourselves to every kind of beautiful enterprise.

Since Jehovah God neither slumbers nor sleeps, He observes your prayers. Intercession is not a matter of place or attitude. Deeds done by men and women for Christ's sake have been described. The Throne of Grace is curtained and the world knows only of instances traced to

the direct influence of intercession. Cultivate this talent of intercession as you cultivate your other talents. It is a great honor to be counted worthy of the Christian calling. We ask God to fulfill His goodness and the work of faith with power. We know it was with power that God raised Christ from the dead. It is that same power today He transplants in your lives and lifts people to Him, for Jesus said to them: "Peace be unto you, as my Father hath sent me even so send I you." You are commissioned Christians, committed to His Father's keeping and consecrated in service to follow Him to witness. "The Master is come and calleth for you this day!" The only world conqueror of life and death, who came with clean hands and offers to crown you! Jesus told Mary that first Lord's day to tell His disciples that He had risen. A message confirmed by those who saw Him, "that those believing might have life through His name." The world needs Jesus, the Conquering Christ. Your stewardship constant through your prayers; your study of co-operative tasks of training, benevolence and evangelism continued daily; then carried through another year by laboring together. Why, you say, as He said when He interceded for His remaining Disciples that the world may know: "Blessed are they that have not seen and yet have believed for I have declared unto them Thy name and Thy love." We accept that commission and hear Thy bugles call, dear Lord. We hear them call across the sea. They call our stewardship from Thee! and now, Oh! Lord, help me to live Thy love again this day that those who listen may have courage to see no other save Christ Jesus and that He may be exalted in me and my fellow workers that His Kingdom may speedily come.

MRS. J. READ MOORE.

### STEWARDSHIP REPORT

November 1, 1934, to November 1, 1935

#### Tithers Reported in W. M. S.

|                      |        |        |
|----------------------|--------|--------|
| First Quarter .....  | 2,446  |        |
| Second Quarter ..... | 2,112  |        |
| Third Quarter .....  | 1,843  |        |
| Fourth Quarter ..... | 3,889  |        |
| Total.....           | 10,290 | 10,290 |

#### Tithers Report in Auxiliaries

##### Y. W. A.—

|                      |     |
|----------------------|-----|
| First Quarter .....  | 218 |
| Second Quarter ..... | 441 |
| Third Quarter .....  | 318 |
| Fourth Quarter ..... | 394 |

##### G. A.

|                      |     |
|----------------------|-----|
| First Quarter .....  | 200 |
| Second Quarter ..... | 243 |
| Third Quarter .....  | 190 |
| Fourth Quarter ..... | 153 |

##### R. A.

|                      |    |
|----------------------|----|
| First Quarter .....  | 33 |
| Second Quarter ..... | 39 |
| Third Quarter .....  | 74 |
| Fourth Quarter ..... | 60 |

## ANNUAL OF THE OKLAHOMA

### EAM

|                      |       |        |
|----------------------|-------|--------|
| First Quarter .....  | 63    |        |
| Second Quarter ..... | 30    |        |
| Third Quarter .....  | 90    |        |
| Fourth Quarter ..... | 35    |        |
| Total Tithers .....  | 2,581 | 2,581  |
| Total .....          |       | 12,781 |

### S.

|  |     |       |
|--|-----|-------|
| Reported Signing Stewardship Covenant Cards..... | 989 |       |
| aries  |     |       |
| Reported Signing Stewardship Covenant Cards..... | 154 | 1,143 |

## WHITE CROSS REPORT

Mrs. J. D. McGovern

We have no record of any time when Jesus was on earth that he did miracles merely to do something spectacular or to attract a crowd. But we are told in the scriptures that "Being moved with compassion He healed them." His early disciples seem to have understood that healing the body was a large part of their ministry.

So it is that Southern Baptists have learned that, as in the days of Jesus, the surest and best way of gaining the confidence of the stranger is by relieving his suffering. Since the scientific method is so much less effective than the crude and oftentime brutal treatment used by the untrained native doctor, the patient when relieved is ready to listen to the message of Christ and believe.

Hence our Foreign Mission Board has established hospitals in two foreign fields, China and Africa. The results have already proved the wisdom of this step.

This year, it has been the privilege and pleasure of Oklahoma Women's Missionary Union to pay the salary of Miss Elizabeth Routh, who has been doing Christian service as well as secretarial duties in the first hospital in Ogbomoso, Nigeria, Africa. Her letters printed in "Baptist Messenger" from time to time have truly been an inspiration to all who have read them, and made us know we had chosen wisely in electing her to represent us among the black people.

I am happy to report every association in the state has contributed to White Cross work this year. Some of the larger churches have sent more than their apportionment for which we were very thankful. Many of the smaller ones were unable to have a part in this important work.

We are again urging each society to adopt the Service Calendar found in the State Year Book, and observe White Cross month with a formational program.

Lend all cash offerings to Mrs. Berta K. Spooner, Oklahoma City, and lend all supplies to the Baptist hospitals located in Muskogee and Miami.

May we go forward in our labors of love for the Master in a way that will be pleasing to Him.

## WHITE CROSS CASH RECEIPTS

|   |                    |                    |
|---|--------------------|--------------------|
| CASH BALANCE ON HAND Nov. 1, 1934.....                | \$ 759.67          |                    |
| CASH RECEIPTS, Nov. 1, 1934, to Nov. 1, 1935.....     | 1,008.57           |                    |
| <b>TOTAL</b> .....                                    | <b>\$ 1,768.24</b> |                    |
| <b>DISBURSEMENTS:</b>                                 |                    |                    |
| Refund to Bristow (overpaid) .....                    | \$ 5.00            |                    |
| Refund to Mrs. Kirk (Sasakwa).....                    | 1.00               |                    |
| Foreign Mission Board, Elizabeth Routh's              |                    |                    |
| Salary .....  | 800.00             | 806.00             |
| <b>Balance on Hand, Nov. 1, 1935</b> .....            | <b>\$ 962.24</b>   |                    |
| <b>WHITE CROSS SUPPLIES:</b>                          |                    |                    |
| 188 Societies representing 30 Associations sent boxes |                    |                    |
| of supplies to the Miami and Muskogee Hospitals with  |                    |                    |
| an estimated valuation of.....                        |                    | 902.50             |
| <b>TOTAL</b> .....                                    |                    | <b>\$ 1,864.74</b> |

**WHITE CROSS REPORT**  
 Nov. 1, 1934, to Nov. 1, 1935  
 Receipts

## ATOKA ASSOCIATION:

|                  |         |          |
|------------------|---------|----------|
| Atoka .....      | \$ 2.50 |          |
| Coalgate .....   | 4.00    |          |
| Stringtown ..... | 2.50    |          |
| Wardville .....  | 2.50    | \$ 11.50 |

## BANNER ASSOCIATION:

|                             |      |       |
|-----------------------------|------|-------|
| Ada, First .....            | 5.00 |       |
| Allen .....                 | 1.50 |       |
| Ada, Oak Avenue .....       | 1.50 |       |
| Byars .....                 | 1.50 |       |
| Davis .....                 | 2.00 |       |
| Pauls Valley, First .....   | 1.00 |       |
| Pauls Valley, Trinity ..... | 2.50 |       |
| Roff .....                  | 2.00 |       |
| Stratford .....             | 2.00 |       |
| Sulphur, Calvary .....      | 4.15 |       |
| Wynnewood .....             | 5.00 | 28.15 |

## BECKHAM ASSOCIATION:

|                    |      |       |
|--------------------|------|-------|
| Carter .....       | 2.50 |       |
| Delhi .....        | 1.00 |       |
| Elk City .....     | 7.50 |       |
| Erick, First ..... | 3.00 |       |
| Lone Oak .....     | 1.00 |       |
| Sayre .....        | 3.00 |       |
| Texola .....       | 1.00 | 19.00 |

## BRYAN ASSOCIATION:

|                       |       |       |
|-----------------------|-------|-------|
| Achille .....         | 1.00  |       |
| Bokchito .....        | 1.00  |       |
| Durant, Calvary ..... | 2.00  |       |
| Durant, First .....   | 10.00 |       |
| Caddo .....           | 3.00  | 17.00 |

# ANNUAL OF THE OKLAHOMA

## DO ASSOCIATION:

|                |      |       |
|----------------|------|-------|
| alfa .....     | 1.30 |       |
| anadarko ..... | 2.50 |       |
| ement .....    | 2.20 |       |
| arnegie .....  | 4.00 |       |
| yril .....     | 2.00 |       |
| ort Cobb ..... | 2.50 |       |
| inton .....    | 3.00 | 17.50 |

## TRAL ASSOCIATION:

|                           |      |       |
|---------------------------|------|-------|
| Boyle .....               | 1.00 |       |
| Brescent .....            | 2.00 |       |
| El Reno .....             | 9.00 |       |
| Buthrie, First .....      | 8.00 |       |
| Buthrie, Tabernacle ..... | 1.00 |       |
| Leary .....               | 3.00 |       |
| Greenfield .....          | 1.00 |       |
| Tennessey .....           | 5.00 |       |
| Kingfisher .....          | 5.82 |       |
| Watonga .....             | 2.00 |       |
| Zukon .....               | 5.00 |       |
| Piedmont .....            | 1.00 | 43.82 |

## OKASAW UNION ASSOCIATION:

|                               |      |       |
|-------------------------------|------|-------|
| Blanchard .....               | 1.00 |       |
| Chickasha, First .....        | 5.50 |       |
| Chickasha, Michigan Ave. .... | 1.00 |       |
| Cox City .....                | 1.00 |       |
| Mincó .....                   | 2.00 |       |
| Norman .....                  | 6.00 |       |
| Pocassett .....               | 1.00 |       |
| Purcell .....                 | 2.50 |       |
| Rush Springs .....            | 1.00 |       |
| Washington .....              | 1.00 | 22.00 |

## LANCHE COTTON ASSOCIATION:

|                       |      |       |
|-----------------------|------|-------|
| Chattanooga .....     | 2.00 |       |
| Emerson .....         | 1.25 |       |
| Fletcher .....        | 1.00 |       |
| Lawton, First .....   | 3.00 |       |
| Lawton, Central ..... | 2.00 |       |
| Lawton, Calvary ..... | 1.50 |       |
| Sterling .....        | 1.00 |       |
| Temple .....          | 1.00 |       |
| Union Valley .....    | 1.00 |       |
| Walters .....         | 3.15 | 16.90 |

## CORD KIOWA ASSOCIATION:

|                   |       |  |
|-------------------|-------|--|
| Clinton .....     | 7.50  |  |
| Cordell .....     | 10.09 |  |
| Cooperton .....   | 1.35  |  |
| Dill .....        | 3.26  |  |
| Gotebo .....      | 1.17  |  |
| Hobart .....      | 14.25 |  |
| Lone Wolf .....   | 2.00  |  |
| Mt. View .....    | 5.00  |  |
| Salem-Rocky ..... | 2.85  |  |
| Sentinel .....    | 6.00  |  |

## BAPTIST GENERAL CONVENTION

161

|                                   |       |       |
|-----------------------------------|-------|-------|
| Spring Creek .....                | 2.00  |       |
| Weatherford .....                 | 1.54  | 57.01 |
| <hr/>                             |       |       |
| DELAWARE OSAGE ASSOCIATION:       |       |       |
| Association .....                 | 25.00 |       |
| Bartlesville, First .....         | 22.91 |       |
| Bartlesville, Virginia, Ave. .... | 1.00  |       |
| Copan .....                       | 2.05  |       |
| Pawhuska, First .....             | 3.62  |       |
| Wynona .....                      | 2.50  | 57.08 |
| <hr/>                             |       |       |
| ENON ASSOCIATION:                 |       |       |
| Ardmore, First .....              | 10.00 |       |
| Ardmore, Immanuel .....           | 1.00  |       |
| Berwyn .....                      | .50   |       |
| Elaves City .....                 | .50   |       |
| Graham .....                      | 1.00  |       |
| Healdton .....                    | 5.00  |       |
| Madill .....                      | 3.50  |       |
| Marietta .....                    | 3.00  |       |
| Pike City .....                   | 1.00  |       |
| Ringling .....                    | 2.00  |       |
| Rose Hill .....                   | .50   |       |
| Wirt .....                        | 3.00  | 31.00 |
| <hr/>                             |       |       |
| FRISCO ASSOCIATION:               |       |       |
| Antlers .....                     | 2.50  |       |
| Boswell .....                     | 1.00  |       |
| Broken Bow .....                  | 3.00  |       |
| Fort Towson .....                 | 1.75  |       |
| Grant .....                       | 1.00  |       |
| Hugo, First .....                 | 5.00  |       |
| Hugo, Clayton Ave. ....           | 1.40  |       |
| Idabel .....                      | 5.00  |       |
| Wright City .....                 | 1.00  |       |
| Soper .....                       | 1.00  | 22.65 |
| <hr/>                             |       |       |
| HARMON ASSOCIATION:               |       |       |
| Vinson .....                      | 2.00  |       |
| Gould .....                       | 3.00  |       |
| Hollis .....                      | 6.00  |       |
| Louis .....                       | 2.00  |       |
| Star Valley .....                 | 1.00  | 14.00 |
| <hr/>                             |       |       |
| HASKELL ASSOCIATION:              |       |       |
| Bokoshe .....                     | 2.00  |       |
| Stigler .....                     | 2.50  | 4.50  |
| <hr/>                             |       |       |
| JACKSON GREER ASSOCIATION:        |       |       |
| Eldorado .....                    | 8.00  |       |
| Elmer .....                       | 1.00  |       |
| Friendship .....                  | 1.00  |       |
| Humphreys .....                   | 1.50  |       |
| Martha .....                      | 1.00  |       |
| Mangum .....                      | 5.00  |       |
| Reed .....                        | 1.00  |       |

# ANNUAL OF THE OKLAHOMA

|                  |      |       |
|------------------|------|-------|
| ussell .....     | 1.20 |       |
| ell Creek .....  | .50  |       |
| ssociation ..... | 3.00 | 23.20 |

## ORE LATIMER ASSOCIATION:

|                   |      |       |
|-------------------|------|-------|
| ameron .....      | .50  |       |
| nterprise .....   | 1.00 |       |
| avener .....      | 4.00 |       |
| odgen .....       | 1.50 |       |
| owe .....         | 3.70 |       |
| erry Chapel ..... | .86  |       |
| oteau .....       | 3.00 |       |
| ed Oak .....      | 1.00 |       |
| hady Point .....  | .50  |       |
| piro .....        | 2.00 |       |
| alihina .....     | 1.00 |       |
| Vilburton .....   | 2.00 |       |
| Vister .....      | 1.00 | 22.06 |

## ITOSH ASSOCIATIONN:

|               |      |      |
|---------------|------|------|
| hecotah ..... | 3.00 |      |
| ufaula .....  | 3.00 |      |
| Fame .....    | .50  |      |
| napa .....    | 1.00 | 7.50 |

## LS ASSOCIATION:

|                   |      |       |
|-------------------|------|-------|
| Cheyenne .....    | 5.00 |       |
| Hammon .....      | 2.00 |       |
| Leedey .....      | 2.00 |       |
| Strong City ..... | 1.50 | 10.50 |

## LENS ASSOCIATION:

|                        |       |       |
|------------------------|-------|-------|
| Comanche .....         | 4.00  |       |
| County Line .....      | 3.00  |       |
| Corum .....            | 2.00  |       |
| Duncan, First .....    | 10.00 |       |
| Duncan, Immanuel ..... | 2.00  |       |
| Fair .....             | 1.00  |       |
| Irving .....           | .50   |       |
| Little Beaver .....    | 1.00  |       |
| Marlow .....           | 4.00  |       |
| Loco .....             | .50   |       |
| Waurika .....          | 10.00 |       |
| Ryan .....             | 3.00  | 41.00 |

## SKOGEE ASSOCIATION:

|                         |      |      |
|-------------------------|------|------|
| Krebs .....             | 1.00 |      |
| Haskell .....           | 1.00 |      |
| Muskogee, Calvary ..... | 1.00 |      |
| Schulter .....          | 1.00 | 4.00 |

## RTH CANADIAN ASSOCIATION:

|                        |      |  |
|------------------------|------|--|
| Bowlegs .....          | 1.50 |  |
| Cromwell .....         | 2.00 |  |
| Dustin .....           | 2.00 |  |
| Henryetta .....        | 2.50 |  |
| Holdenville .....      | 7.00 |  |
| Konawa .....           | 4.00 |  |
| Oklmulgee, First ..... | 7.00 |  |



## BAPTIST GENERAL CONVENTION

163

|                |       |       |
|----------------|-------|-------|
| Pharoah .....  | 2.00  |       |
| Ray City ..... | 1.00  |       |
| Sasakwa .....  | 1.00  |       |
| Okemah .....   | 7.20  |       |
| Seminole ..... | 14.50 |       |
| Weleetka ..... | 4.00  |       |
| Wewoka .....   | 31.50 | 87.20 |

## NORTHEAST ASSOCIATION:

|                    |       |       |
|--------------------|-------|-------|
| Adair .....        | .50   |       |
| Afton .....        | 3.00  |       |
| Big Cabin .....    | 1.00  |       |
| Commerce .....     | 1.00  |       |
| Bernice .....      | .50   |       |
| Fairland .....     | .50   |       |
| Cardin .....       | 1.00  |       |
| Grove .....        | 1.00  |       |
| Ketchum .....      | .50   |       |
| Locust Grove ..... | .50   |       |
| Miami, First ..... | 6.61  |       |
| Ottawa .....       | .50   |       |
| Picher .....       | 2.00  |       |
| Pryor .....        | 2.55  |       |
| Quapaw .....       | 1.00  |       |
| Vinita .....       | 14.00 |       |
| Hockerville .....  | .50   | 36.66 |

## NORTHWEST ASSOCIATION:

|                       |      |       |
|-----------------------|------|-------|
| Buffalo .....         | 3.00 |       |
| Fairview .....        | 4.10 |       |
| Gage .....            | 1.00 |       |
| Laverne .....         | .60  |       |
| Sharon .....          | 1.00 |       |
| Shattuck .....        | 3.00 |       |
| South Persimmon ..... | 2.00 |       |
| Woodward .....        | 3.00 | 17.70 |

## OKLAHOMA COUNTY ASSOCIATION:

|                                    |       |  |
|------------------------------------|-------|--|
| Britton .....                      | 1.00  |  |
| Capitol Hill, Oklahoma City .....  | 5.00  |  |
| Calvary, Oklahoma City .....       | .50   |  |
| Crestwood, Oklahoma City .....     | 5.00  |  |
| Edmond .....                       | 5.00  |  |
| Exchange Ave., Oklahoma City ..... | 5.52  |  |
| Downtown, Oklahoma City .....      | 2.00  |  |
| First, Oklahoma City .....         | 24.50 |  |
| Immanuel, Oklahoma City .....      | 5.00  |  |
| Jones .....                        | .50   |  |
| Harrah .....                       | 2.00  |  |
| Northeast, Oklahoma City .....     | 1.00  |  |
| Northwest, Oklahoma City .....     | 4.17  |  |
| Nicoma Park .....                  | .50   |  |
| Kelham Ave., Oklahoma City .....   | 6.50  |  |
| Kentucky Ave., Oklahoma City ..... | 1.00  |  |
| Olivet, Oklahoma City .....        | 15.25 |  |
| Putnam City .....                  | 3.00  |  |
| South Side, Oklahoma City .....    | .50   |  |
| Trinity, Oklahoma City .....       | 10.26 |  |
| Temple, Oklahoma City .....        | 1.00  |  |

# ANNUAL OF THE OKLAHOMA

|                                  |      |        |
|----------------------------------|------|--------|
| Imont Place, Oklahoma City.....  | 1.00 |        |
| alnut Grove, Oklahoma City ..... | .50  | 100.70 |

## ANDLE ASSOCIATION:

|                |      |       |
|----------------|------|-------|
| lko .....      | 5.53 |       |
| ise City ..... | 1.20 |       |
| ymon .....     | 1.00 |       |
| oker .....     | 1.00 |       |
| yes .....      | 1.00 |       |
| xhoma .....    | 1.00 | 10.73 |

## NEE CREEK ASSOCIATION:

|                     |       |       |
|---------------------|-------|-------|
| ristow .....        | 10.00 |       |
| leveland .....      | 5.00  |       |
| epew .....          | 1.00  |       |
| rumright .....      | 5.00  |       |
| randview .....      | 1.00  |       |
| lencoe .....        | 1.00  |       |
| iefer .....         | 1.00  |       |
| fannford .....      | 1.00  |       |
| laramec .....       | 2.00  |       |
| awnee .....         | 5.00  |       |
| ilton .....         | 3.50  |       |
| apulpa, First ..... | 5.00  |       |
| tillwater .....     | 5.00  | 45.50 |

## RY ASSOCIATION:

|                            |       |       |
|----------------------------|-------|-------|
| Blackwell .....            | 7.50  |       |
| Braman .....               | 1.00  |       |
| Burden, Kans. ....         | 1.00  |       |
| Eden .....                 | 1.00  |       |
| Enid, First .....          | 29.73 |       |
| Billings .....             | 1.00  |       |
| Freedom .....              | .20   |       |
| Lamont .....               | 4.90  |       |
| Liberty .....              | 1.00  |       |
| Longwood .....             | 1.00  |       |
| Marshall .....             | 1.00  |       |
| Morrison .....             | 1.00  |       |
| Newkirk .....              | 1.00  |       |
| Okeene .....               | 3.00  |       |
| Ponca City, First .....    | 15.14 |       |
| Ponca City, Immanuel ..... | 1.00  |       |
| Perry .....                | 3.00  |       |
| Round Grove .....          | 1.50  |       |
| Sumner .....               | 1.00  |       |
| Tonkawa .....              | 3.00  | 78.97 |

## TSBURG ASSOCIATION:

|                        |       |       |
|------------------------|-------|-------|
| McAlester, First ..... | 10.00 | 10.00 |
|------------------------|-------|-------|

## ST LINCOLN ASSOCIATION:

|                             |       |  |
|-----------------------------|-------|--|
| Association .....           | 2.60  |  |
| Agra .....                  | .50   |  |
| Chandler .....              | 3.00  |  |
| Holley Memorial, Maud ..... | 2.00  |  |
| Immanuel, Shawnee .....     | 5.30  |  |
| First, Shawnee .....        | 20.00 |  |
| Calvary, Shawnee .....      | 1.00  |  |

## BAPTIST GENERAL CONVENTION

165

|                             |      |       |
|-----------------------------|------|-------|
| Macomb .....                | 1.00 |       |
| Meeker .....                | 1.65 |       |
| Rock Creek .....            | 1.00 |       |
| Stroud .....                | 1.00 |       |
| Tecumseh .....              | 1.00 |       |
| University, Shawnee .....   | 1.00 |       |
| Victory, Shawnee .....      | 1.00 |       |
| Wallace Ave., Shawnee ..... | 1.00 |       |
| St. Louis .....             | 3.95 | 47.00 |

## SALT FORK ASSOCIATION:

|                   |       |       |
|-------------------|-------|-------|
| Association ..... | 18.25 |       |
| Mt. Zion .....    | 1.00  |       |
| Waynoka .....     | 1.50  | 20.75 |

## TILLMAN ASSOCIATION:

|                         |      |       |
|-------------------------|------|-------|
| Bethel, Frederick ..... | 1.25 |       |
| Davidson .....          | 2.50 |       |
| Devol .....             | 1.00 |       |
| Frederick .....         | 3.00 |       |
| Hollister .....         | 3.00 |       |
| Grandfield .....        | 2.00 |       |
| Manitou .....           | 2.00 |       |
| Mount Pleasant .....    | 2.00 |       |
| Tipton .....            | 2.00 | 18.75 |

## TULSA ROGERS ASSOCIATION:

|                        |       |       |
|------------------------|-------|-------|
| Association .....      | 56.62 |       |
| Clinton Memorial ..... | .25   |       |
| Bixby .....            | .25   |       |
| Collinsville .....     | .50   |       |
| Glenwood .....         | .45   |       |
| North Trenton .....    | .50   |       |
| Phoenix Ave. ....      | 2.47  |       |
| Skiatook .....         | .25   |       |
| Temple, Tulsa .....    | .50   |       |
| Trinity, Tulsa .....   | .50   |       |
| West Side, Tulsa ..... | 1.20  | 63.49 |

TOTAL RECEIPTS ..... \$ 1,008.57

REPORT OF THE WOMAN'S MISSIONARY UNION TRAINING  
SCHOOL AT LOUISVILLE, KY.

I must first say to members of our State Board and to all of you women how much I appreciated the opportunity you gave me early in October to visit in House Beautiful, our Woman's Missionary Union Training School. Before telling anything of that inspiring visit I shall give you my report.

We have sixty-one boarding students, an increase of twenty-five per cent over last year. This is the largest enrollment since 1931. All but three states and the District of Columbia are represented. However, we have one student from Pennsylvania and one from China. I would particularly like to mention our Oklahoma girls: Miss Frances Bryan, Central District Scholarship girl, which is our only scholarship given in the state; Miss Jane Moore, of Wewoka, our Stewardship Chairman's daughter, who is paying her own way, and I would add another name at this time to our Oklahoma group—that of Miss Mary Lucille Saunders, of Shui Chow, China. I add her name because she is our Northeast District Margaret Fund daughter for this semester.

## ANNUAL OF THE OKLAHOMA

He forbids me to tell you of these three girls except to say we are fortunate in having them to represent our state at the Training School.

Scholastic standards are higher than ever before. Thirty-three students, or fifty-five per cent, are college graduates; another eighteen have had two to three years college work. Only nine have had no college training, but five of these nine have had better than high school work, one being a graduate nurse, two graduates of business colleges, and two having had one year in another religious training school.

There is no change in faculty or staff for this year. The total value of the Training School property is \$185,417.00. For full financial statement please see the minutes of the Southern Baptist Convention at Memphis.

As your Trustee, I want to lay on your hearts as forcefully as I can the following facts:

1st. We must remember our Training School is not a State school. It is controlled and owned by the Woman's Missionary Union of the South. It is our school. Its two boards are elected at our annual convention; its President is the President of the W. M. U. of the South, Mrs. J. B. Armstrong. The Secretary and Treasurer of the Board of Trustees is Mrs. W. J. Cox, the Treasurer of W. M. U., and Miss Kathleen Hilly is the Corresponding Secretary. It is our task particularly to send girls from the eighteen Southern states to go there for their missionary training. This does not hurt our state or other colleges as the Mission Boards require students have college degrees.

2nd. I know of no school more reasonable in cost—\$200.00 a year for tuition, board, room, laundry, books, matriculation fee, and incidentals. Where can you get so much for so little? The low cost is possible because Southwide W. M. U. contributes \$21,000.00 each year, part of it coming from the endowment fund of \$172,000.00, \$1,500.00 is given each year by the Sunday School Board, and 8/15 of one per cent of Co-operative Southwide Program receipts are contributed. Pray, brethren, that your District will be ready at an early date to provide a scholarship. When you are ready to send our girls, you will find God will put it into the hearts of the right girls to answer His call.

3rd. Get the Training School before your local Societies; talk to your girls in the Y. W. A.'s, and particularly to those graduating from colleges this year. Do your talking and planning early as it takes time to take care of the applications. Miss Littlejohn says demand for work is again on the increase. Rev. John Abernathy, of China, recently told our Foreign Board that the greatest need for his field was one hundred and eighty missionaries.

4th. Next April is set aside as "Forget-Me-Not Month," when not only the Training School and the Margaret Fund plan to build up respectively the Mrs. Geo. B. Eager Emergency Fund of the Training School and the Elizabeth Lowndes Scholarship Fund of the Margaret Fund. Every Society in the State is urged to plan for an over and above gift during April of at least \$1.00 per Society on up. Many of your members may want to make individual gifts also. Watch the Baptist Messenger as Mrs. Bell, Margaret Fund Chairman, and I will tell you more about the special funds.

5th. Every State has one thing especially to send to school each year. Long since our special gift has been turkeys at Thanksgiving and Christmas. Please give liberally when the collection is taken for this purpose. They are counting on us for the turkeys.

Everything you have heard—lovely and fine—about House Beautiful is true. This is one time I can say from experience. I wrote you about Founders Day in the Baptist Messenger, and time will not permit me to say more. I felt particularly privileged to meet and to sit and

talk with the only surviving founder, Mrs. McLure. As I talked with her I realized what a rich heritage the school has in its founders. I have been privileged to know two other founders, having met Miss Heck on one of her last trips to my former home town, and Mrs. Geo. B. Eager, whom I remember was entertained in our home when I was a child. Mrs. S. E. Woody and Mrs. Eliza Broadus were the other founders.

Talk or write to me if I can be of service to you or answer any questions for you.

Respectfully submitted,  
MRS. J. C. HERING,  
Trustee for Oklahoma.

#### REPORT OF CENTRAL DISTRICT

Gratifying indeed are the reports of increased interest that come from the Associations in this District, which will include only five this year, Caddo having gone to join the Southwest District. Our loss is their gain.

Especially grateful are we that the amounts given to Nursery Fund, Margaret Fund, and White Cross have increased over last year's gifts; two Associations—Oklahoma County and North Canadian—almost doubling their gifts of the preceding year to White Cross. I am happy to say that our District gave \$318.22 toward Elizabeth Routh's salary during the year. This is far beyond our apportionment.

In an effort to emphasize the work among our auxiliaries, Central District is offering:

1. A silver loving cup to the Association having the greatest number of auxiliaries in proportion to the Missionary Societies.
2. A banner to the church having an A-1 W. M. U. Family.
3. A banner to the Association having the greatest number of auxiliaries working on their ranking.
4. A banner for efficiency in all phases of our W. M. U. work.
5. A banner for the Association having the greatest number of winners in the Stewardship Declamation Contest.

These awards to be presented at the Central District Annual meeting in the spring. One Association—Central—won three of these awards in the Annual meeting of the District at Chickasha last April.

There were more entrants in the Stewardship Declamation Contest this year than ever before and all were so good the competition was close. The winner in our Y. W. A. Contest, Miss Barbara Corley, of Oklahoma City, was also the State winner in the contest conducted at the Y. W. A. house party in Shawnee and went to Ridgecrest. Our District paid her expenses at the house party as a reward. We also paid the expenses of our G. A. winner at the G. A. house party.

Encouraging reports come from the Associations of new auxiliaries being organized, resulting in more W. M. U. Families.

We are glad to have as our representative at House Beautiful our W. M. U. Training School Scholarship girl, Miss Frances Bryan, who is in her senior year.

It was with joy that we learned that Dr. M. T. Rankin, Superintendent of Oriental Missions in China, has chosen Miss Lucy Smith, of Oklahoma City, to be his secretary. My heart is filled to overflowing. Rejoice with me, Central District women, because Lucy is one of our very own Central District Scholarship girls. How it thrills our soul to have one of our girls called to a foreign field. Truly do we praise His holy Name.

Respectfully submitted,  
MRS. C. A. RICHARDS,  
President Central District.

## REPORT OF SOUTHWEST DISTRICT

When Jesus said: "Go ye into the highways and hedges and compel them to come in," I think He must have had in mind some such plan as our Woman's Missionary Union.

Through enlistment, through personal service, through our young people's auxiliaries and through every department of our present organization the W. M. U. goes into the homes round about to bring those living neighbors to them, and through gifts, into the furthestmost parts, to a full knowledge of the Saviour.

In Southwest District, under the direction of four faithful Associational Presidents the past year, there has been a substantial gain in membership and a number of new Societies and Auxiliaries have been organized and all organizations strengthened in the carrying out of a well rounded program.

The quarterly rallies held regularly in each Association have proved great inspirational meetings. We rejoice over the addition of Caddo to our district during the past few weeks, which makes our field to include five Associations.

We stand almost 100 per cent in the meeting of the Memorial Dormitory, the White Cross, and all other state apportionments as well as in our District Scholarship Fund, which has for three years assisted Miss Vina Mae Harris in her training for special mission service at Oklahoma Baptist University. Miss Harris hopes to go to B. B. I. after her graduation at O. B. U. this year. During the past few weeks we have sent gifts to our Margaret Fund girl who is in college at Shawnee.

We have set our hearts to clasp hands with the great Oklahoma forces in a determined conquering march to the New Jerusalem.

MRS. SAMUEL W. HOPKINS.

## REPORT OF SOUTHEAST DISTRICT

Another year with manifold opportunities has passed and Southeast District Woman's Missionary Union has used many of these. Gladly and thankfully we report progress along many lines. We have gained in organizations. Our work has increased in gifts in all phases of our work. More directed Personal Service has been organized and method books have been studied.

Southeast District has had an unusual number of visiting workers. All have had great messages of inspiration and practical value to the local Society. Miss Kathleen Mallory and Miss Juliette Mather, of Southwide W. M. U., gave interesting and inspiring addresses. Mrs. Ned Rice, President of Mississippi W. M. U., and our own Mrs. McMullan were of noble blessing. Mrs. Spooner, Miss Lucille Smith, Mrs. A. L. Aulick and Mrs. J. Read Moore were with us in various rallies and institutes. We feel that each brought us a message that was needed.

The outstanding achievement has been the first Y. W. A. and Intermediate G. A. camp at Wilburton. There were 150 in attendance. Miss Lucille Smith was the inspirational speaker and taught a mission book. We commend the District workers who faithfully made this camp a huge success.

For the New Year we desire to stress stewardship and schools of missions. May our faith be strengthened is our aim.

MRS. E. W. CHRESTMAN,  
District President.

## REPORT OF THE EXECUTIVE BOARD

God hath spoken once; twice have I heard this; that POWER be-  
longeth unto God. Psalm 62:11.

Truly do the reports of the different departments of the W. M. U. of Oklahoma that have come to the Executive Board from time to time testify to the manifestation of His power in the steady growth along all lines. "O, give thanks unto the Lord; call upon His name. Make known His deeds among the people."

We are standing at the portal of the opening year; let us go forward singing: "Lead On, O King Eternal! The day of march has come! \* \* \* Thy cross is lifted o'er us; we journey in its light; Lead on, O King Eternal, Lead on, O God of might."

The first meeting of the Executive Board of the W. M. U. of Oklahoma was held on March 11, 1935, in the Baptist Building in Oklahoma City, when the regular reports were presented and adopted.

Mrs. Kirk, in bringing her report as trustee for the W. M. U. Training School at Louisville, stated that only one district has a scholarship—Central District—sending Miss Frances Bryan.

The District meetings were discussed by Mrs. Spooner who announced that Mrs. W. G. White of Brazil, and Mr. King of China, would speak in these meetings. The faculty for the Y. W. A. Houseparty in Shawnee, June 10-14, was announced; Miss Inez Lung, a Chinese girl, Miss Earl Hester of Roumania, Mrs. Aulick, and Mrs. Daniel.

Mrs. Brockway, state representative of the Negro women, was introduced and after thanking the women for the funds given at the State meeting, made a plea for our women to help in teaching mission study to the Negro women. Mrs. McMillan asked the women to help in putting the missionary magazine for the Negro women, "The Worker," in the hands of the Negro societies.

Mrs. Spooner suggested a method study in the Board meeting the first of the year and upon motion it was voted that we recommend to the messengers in annual session next November that a mid-year Board meeting be held the first Monday and Tuesday after the first Sunday of the month in January.

The Corresponding Secretary also suggested that the Associations have a week in January in which conferences for Young People's leaders be held throughout the state.

Upon motion by Mrs. Daniel it was voted that a committee be appointed to confer with Dr. Potter about putting a Young People's Leader on the field. The President stated that the committee previously appointed for this purpose would be continued as follows: Mrs. R. D. Sheldon, Mrs. H. B. Wilhoite, and Mrs. John Daniel.

The announcement was made that Oklahoma's part in the Lottie Moon Offering was \$7,629.73.

Mrs. Dahlem was asked to tell what she did in Tulsa-Rogers Association for the Lottie Moon Offering. She replied that they began in August to ask for enough to send a missionary—\$800.00, and the Lord gave them \$1,000.00.

Mrs. McMillan stated that before the Lottie Moon and Annie Armstrong offerings are designated a committee is appointed from the W. M. U. of the South to confer with both Dr. Maddy of the Foreign Mission Board and Dr. Lawrence of the Home Mission Board and they suggest the most needy fields where these offerings are sent.

In the Board meeting the following morning Mrs. Spooner discussed the Dormitory payments and also stated that we went over the top in our subscriptions for missionary magazines last year.

The President, Mrs. McMillan, announced a revised Young People's Committee as follows: Mrs. Daniel, Mrs. Wilhoite, Mrs. Stinson, Miss Elizabeth Miller and Mrs. Hood Shannon.

The second meeting of the W. M. U. of Oklahoma for the year was held on Sept. 9, 1935, in Oklahoma City.

Regular reports were presented and adopted.

Mrs. J. C. Hering, W. M. U. Training School Trustee, gave a report of the spring Board meeting of the Southern W. M. U. Training School trustees and spoke of the plan of a "Forget-Me-Not" month which is to be sponsored jointly by the Margaret Fund and the Training School. The Margaret Fund part will be called the Elizabeth Lowndes Scholarship Fund and the Training School Fund the Mrs. Geo. B. Eager Fellowship Fund. The plan is that each member of every Society be asked to give ten cents, the amount being divided equally between the objects and the month to be set by the State W. M. U.

Mrs. Spooner spoke of Founders' Day in the W. M. U. Training School, October 2nd, stating that it was the plan for each state to send their Trustee as a representative to Louisville for this occasion. Upon motion by Mrs. Stevens it was voted that we take care of Mrs. Hering's expenses to Louisville to attend the Founders' Day celebration.

In bringing her report as Margaret Fund trustee, Mrs. D. H. Bell made the assignment of students to the district. (See page 149.)

The Corresponding Secretary brought a request for help on a scholarship for Miss Alpha Worthington, daughter of Rev. A. Worthington, missionary to the Osage Indians in Oklahoma, so that she may enter O. B. U. \$150.00 was the amount needed.

Mrs. Bandy moved that the W. M. U. of Oklahoma support Miss Worthington with our love gifts, that the money be sent in to Mrs. Spooner's office, and that the Board act as messengers to the local Societies urging them to give to this worthy cause. Motion carried.

Mrs. Spooner announced that we are indebted to Mrs. Myrle Anderson Lane for the Young People's Program and to Mrs. R. D. Sheldon for the W. M. S. program for State Mission Week of Prayer to be observed the first week in October.

Mrs. Spooner in bringing her report of the Dormitory emphasized the need for each Society to do their part to meet the payment due December 15th.

Dr. Routh came before the Board and spoke about Messenger subscriptions, giving some information on Elizabeth's work and expressing his appreciation for what Oklahoma W. M. U. is doing in their support of Elizabeth in Africa.

Rev. T. P. Haskins, Assistant to Dr. Potter, was introduced and spoke to the women, commending them on the Memorial Dormitory and encouraging them to promote the State Mission Offering in October.

There was a splendid attendance in the session of the Board November 11th, preceding the annual meeting.

After the routine business, Mrs. Spooner spoke of the Dormitory and the urgent need of meeting the payment due December 15th. The Corresponding Secretary explained that the Baptist General Convention is planning to launch a debt paying campaign in the annual meeting this week and that the \$30,000.00 still unpaid on the Dormitory will be incorporated in this campaign and made a preferred item.



Upon motion by Mrs. D. H. Bell of Shawnee, it was voted that we recommend to the W. M. U. of Oklahoma in annual session that our women assume \$50,000.00 of this debt paying campaign.

Mrs. Spooner announced the approaching marriage of Elizabeth Routh and Christopher Poole and suggested that if any Society wishes to have a part in a gift for Elizabeth the money be sent direct to the office of the Corresponding Secretary of W. M. U.

Mrs. D. H. Bell, Margaret Fund Chairman, presented a recommendation from the Southwide W. M. U. relative to a "Forget-Me-Not" month. Mrs. J. C. Hering, W. M. U. Training School Trustee, also discussed this recommendation.

Mrs. R. Y. Bandy moved that we recommend to the W. M. U. in annual session that we set February as "Forget-Me-Not" month at which time emphasis shall be placed upon programs featuring the Margaret Fund and the W. M. U. Training School, the offering which is ingathered at the time to be divided between the Elizabeth Lowndes (Margaret) Scholarship Fund and the Mrs. Geo. B. Eager Fellowship (Training School) Fund. Motion carried.

Respectfully submitted,

MRS. C. A. RICHARDS,

Recording Secretary.

## REPORT OF COMMITTEE ON RECOMMENDATIONS

Your committee on recommendations presents the following suggestions for your endorsement:

### 1. Plan of Work

That we adopt the Plan of Work of the W. M. U. of the South as published in the 1936 Year Book.

That our Watchword be: "As the Father hath sent me, even so send I you."—John 20:21.

That our song for the year be: "Lead On, O King Eternal."

That all Districts and Associations and local societies keep complete records of all their meetings.

That an intensive enlistment campaign be put on in all of our churches to enlist the great host of unenlisted women and young people in the work of Missions.

That more time and study be given to plain parliamentary rules in all of our meetings.

That one program at the quarterly rallies in the Association be a "Clinic," viz.: Each Associational Chairman of the different departments shall have a conference with the corresponding officers from the local societies.

That each local W. M. S. shall have an annual School of Instruction for all officers, using as a text book, "Why and How," by Miss Bucy.

That Publicity and Educational Chairman be elected in the District, the Association, and the local society.

That the Oklahoma Service Calendar for the year 1936 be as follows:  
January—Scholarships.

February—White Cross.

March—Home Missions.

April—Forget-Me-Not Month and Orphans' Home.

May—Debt Paying Campaign (which includes the final debt on the Dormitory).

June—Associational expense; District expense.

July—Southwestern Training School Nursery at Fort Worth.

August—Scholarship.

September—Special efforts for the Debt Paying Campaign and subscriptions to Baptist Messenger and Missionary periodicals; Orphans' Home.

October—State Missions and boxes to frontier preachers and missionaries.

November—Margaret Fund; final collections for Debt Paying Campaign.

December—Lottie Moon offering.

## 2. Prayer

We recommend daily reading of God's Word and prayer in our homes. Regular use of the Calendar of Prayer found in our "Royal Service." Observance of the united prayer hour at 9 a. m., for America and World Wide Missions.

We sincerely desire that the prayer book, "Prayer—the Golden Chain," edited and published by Woman's Missionary Union, be purchased and studied by every Baptist woman in our constituency.

## 3. Mission Study

That Mission Study Institutes, presenting teaching methods preferably lasting two days, be held in each Association annually. A leaflet, "The Mission Study Institute," available from the State W. M. U. headquarters, suggests many plans for real training work.

That books be distributed one week before the meeting of a one-day class and that some kind of visual teaching, such as maps, charts, blackboards, or pictures be used.

That mission study chairmen exercise greater diligence than ever before in securing reports of classes taught and the number of awards granted. As diplomas and certificates are valuable in educational work, we should make use of them in missionary work.

That Woman's Missionary Societies urge and co-operate with the church in supporting the Church School of Missions. Catalogues giving detailed instructions may be secured from the State W. M. U. headquarters.

That mission libraries be established wherever possible in churches or Associations.

That at least one program on World Peace be given in the Circles during the year.

That all who have completed Courses I and II enroll for the Advanced Course of Study.

That renewed emphasis be given to teaching missions to the young people.

That classes be organized for women who lack only a few books of finishing Courses I and II.

That Associational Chairmen seek to organize mission study classes in societies where no mission study work has been done. As never before, let us make every effort to have at least one mission study class in every Society in the State where a study class has never been held.

That "Telling You How," by Juliette Mather be used as the young people's method book and "Mission Study, Why and How," by Mrs. A. L. Aulick, be used as the W. M. S. Method Book, each receiving credit on Certificate Course II in place of home or foreign mission book.

That two mission study classes be held during the year in every Woman's Missionary Society, thus meeting the requirement of the Standard of Excellence.

That emphasis be placed on the study of books dealing with the missionary teaching of the Bible, using as texts one or all of the books recommended by the Woman's Missionary Union of the South and leading to the seal on Certificate Course I.

That the ideal of the Woman's Missionary Union be to fix and intelligent missionary consciousness in the heart of every woman, young person, boy or girl who may come within the influence of a Woman's Missionary Society.

#### 4. Personal Service

That we keep in mind always the aim of all personal service is soul winning. Keeping always before us the three-fold plan of work as follows:

- A. Soul winning.
- B. Maintaining Christian fellowship.
- C. Development in Christian Service.

That we follow the Southwide plan of reporting personal service by stating we are helping in the various activities rather than the total number of visits, garments, etc.

That each Personal Service Chairman report for the W. M. S. and all Auxiliaries each quarter, sending her report to the Associational Personal Service Chairman, who will compile all reports for the Association and send to the District Personal Service Chairman who, in turn, will compile all Associational reports and send to the State Personal Service Chairman.

That special emphasis be given to "Open Doors" for Negroes. Special emphasis on Jewish work by groups known as "Friends of Israel."

#### 5. Stewardship

That each Society or Circle study a book on Stewardship during the year.

That each Stewardship Chairman have a regular conference with each Circle Chairman to study the Stewardship devotionals suitable for the Service Calendar of the Year Book. (This includes the Auxiliary Leaders who teach the Stewardship of Tithes and Offerings.)

That Stewardship be given an important place in our programs.

That we co-operate in the Stewardship Contest, beginning on the contest now and completing not later than December 20th.

Then the Associational contest not later than January, so they may be ready for the District meetings in the spring.

That we display posters often in our churches, the best to be sent to Associations, etc.

That we practice and teach tithes and offerings as God's plan of financing His Kingdom.

That we present Stewardship plays and pageants whenever possible.

That we strive for an increase in the number of tithers in each organization.

#### 6. Missionary Education of Young People

That we be faithful stewards of YOUTH in our churches in enlisting and training them in the missionary spirit by fostering all the missionary auxiliaries: Y. W. A., R. A., G. A., and Sunbeams, not being satisfied until a full family is organized in each church.

That each Society conduct a training class for Auxiliary Counselors.

#### 7. White Cross

That each Society contribute to the support of Elizabeth Routh, our representative in the Baptist Hospital at Ogbomoso, Nigeria, West Africa.

That each Society put on a White Cross program during the year..

## ANNUAL OF THE OKLAHOMA

### 8. Margaret Fund

we set April as Forget-Me-Not Month, at which time emphasis be placed upon a program featuring the Margaret Fund and School. The offering taken to be divided between the Elizabethes Scholarship (Margaret) Fund and the Mrs. George B. Fellowship (Training School) Fund, the final ingathering to be than June.

the Forget-Me-Not program be advertised and emphasized in meetings preceding the month of April.

the Margaret Fund work be given special emphasis on all and Association programs.

Margaret Fund Chairmen emphasis daily prayers for students, proposals, and propaganda for promoting the work.

local Margaret Fund Chairmen strive to interest Societies and and encourage auxiliaries to love and support the Margaret work.

for the parents of Margaret Fund students.

### 9. Missionary Literature

we endeavor to circulate our missionary periodicals: Home eigh Fields, Royal Service, The Window of Y. W. A., World s, also the Baptist Messenger, among our membership.

we urge our women to buy more mission study books.

### 10. Apportionment and Thank Offerings

Oklahoma W. M. U. apportionment to the Co-operative Pro- one-third of the amount proposed by the General Convention oma.

we encourage EACH woman in making a liberal offering dur- three seasons of prayer: State, Foreign and Home Missions.

### 11. Orphans' Home

we continue our policy of "Adopting" the children of the Okla- baptist Orphans' Home and of sending canned fruits, vegetables, the Home.

### 12. Debt Paying Campaign

we, the W. M. U. of Oklahoma, assume \$50,000 as our part in t Paying Campaign which is being launched by the Baptist Gen- ivention of Oklahoma, and which includes the final indebtedness Memorial Dormitory at Oklahoma Baptist University. Let us ze this obligation by making monthly payments on our appor- t which will be sent out to each Society by Mrs. Berta K. , and payments to be remitted to her office, 223½ W. First St., na City, Okla.

### 13. Scholarships

we turn our attention to scholarships for the Training Schools g with August.

at each loyal Society give time and space in their program some- ring the year to information about the Training Schools.

### 14. Gifts to Missions

at every resident member in our churches be urged to contribute sions (Co-operative Program, designated and undesignated, or s of W. M. U.).

### 15. Efficiency

at time, study and prayer be given toward efficiency in our work. ese recommendations be read once quarterly in every Society. give of our best to the Master.

(Signed)

MRS. R. Y. BANDY, Chairman.

MRS. LENA WHITTEN.

## MEMORIAL SERVICE

Handel's Largo—Organ.

We come once again to this quiet time—yet a time of rejoicing and reverent triumph, to pay tribute to some of our beloved friends and co-workers who have lately passed through the door to the Home beyond. Our Heavenly Father has called 41 Oklahoma women this year to be with Him in that "House not made with hands, eternal in the heavens," 2 Cor. 5:1, where dwell the redeemed of the Lord.

How blessed is the knowledge that they are not dead—but living, and have entered into real life. We remember consolingly at this hour the words of Jesus as He spoke to Martha, "He that believeth in Me, though he were dead, yet shall he live; and whosoever liveth and believeth in Me shall never die." John 11:25-26.

"There is no death, the stars go down  
To rise on some fairer shore,  
And bright in Heaven's jeweled crown  
These shine forever more."

"Being absent from the body, they are present with the Lord." 2 Cor. 5:8. "They shall be mine, saith the Lord of Hosts, in that day when I make up my jewels." Mal. 3:17. And He has claimed them and "like the stars of the morning" they are adorning His royal crown. "Their works do follow them," and memories of them will live long in our hearts. May we have the grace to carry on even as they leave until we, too, shall hear His "Well done."

"Thank God for these dear ones gathered safe today  
Safe home on that happy shore  
Where the smile of the Father beams for aye,  
And the shadow of pain shall come no more.  
Thank God for the hearts that no more see sin,  
For the eyes that never more run down with tears;  
Thank God for these dear ones entered in  
To the perfect rest of the Deathless years."

We salute them as true soldiers of the Cross who have fought a good fight and have won their crowns.

MRS. J. C. HERING, Chairman.

## IN MEMORIAM

Mrs. M. Burk, of Pauls Valley, for a number of years Associational President of Banner Association.

Mrs. Jim Burris, of Ada, President of the W. M. U. of the First Baptist Church of Ada.

Mrs. T. M. Hunter, of Oklahoma City, formerly Field Worker of the State W. M. U. during the time Miss Sue O. Howell was Corresponding Secretary.

Mrs. W. L. Patterson, Marshall, President of the W. M. U. of Marshall.

Mrs. A. Worthington, Pawhuska, Missionary to the Osage Indians.

## ANNUAL OF THE OKLAHOMA

### REPORT OF COMMITTEE ON RESOLUTIONS

expressing appreciation for the many blessings of this meeting, and desire to include all who have had a part in any way.

Our hearts thrill with the memory of the reports of work done, at home and abroad, and we are very grateful to those who brought messages to us. We acknowledge the inspirational talks of Miss Man, Helen Bagby, Miss White, Miss Mather, Mrs. Copass, Mrs. Con, Rev. Newbrough, and all others, including our own State missionaries.

For the beautiful and reverent music, so generously given, and for devotional service, we are grateful.

We thank the press for the publicity given to our meetings, and we appreciate the co-operation of the citizens of Enid, who helped to make every day more enjoyable.

Especially grateful are we to this gracious church, for its hospitality and kindness, and we extend heartfelt thanks to Mrs. Q. R. Shelton, our chairman, and all of her co-workers, whose untiring efforts have made this an occasion to be long remembered.

Our hearts are filled with gratitude to our Heavenly Father for His loving kindness and mercy, in allowing us to meet together in Christian fellowship.

Therefore, be it resolved, that a copy of these resolutions be entered in the minutes of this meeting, a copy left with the First Baptist Church of Enid, and may we face the future with renewed determination to carry on the work of the Kingdom.

Respectfully submitted,

MRS. L. H. BADGER, Chairman  
MRS. GEORGE HUNTER  
MRS. O. A. RAFFERTY.

## VISITORS FROM OTHER STATES

- Miss Juliette Mather, Young People's Secretary of Southwide W. M. U., Birmingham, Ala.  
 Miss Emma Leachman, Field Worker of Home Mission Board, Atlanta, Ga.  
 Miss Blanche Sydnor White, Secretary of W. M. U. of Virginia, Richmond, Va.  
 Miss Helen Bagby, Missionary, Porto Alegre, Brazil  
 Mr. Jacob Gartenhaus, Evangelist to the Jews, Atlanta, Ga.  
 Dr. M. T. Rankin, Superintendent of Oriental Missions, China  
 Mrs. B. A. Copass, Pres. Texas W. M. U., Fort Worth, Texas  
 Mrs. W. A. Johnson, Supt. Southwestern Training School, Fort Worth, Texas  
 Rev. J. W. Newbrough, Supt. Rescue Mission, New Orleans, La.

## Missionaries of Home Mission Board in Oklahoma

- Miss Mary P. Jayne, Missionary to Indians (retired), Bacone  
 Rev. G. Lee Phelps, General Missionary to Oklahoma Indians  
 Rev. A. Worthington, Missionary to Osage Indians, Pawhuska  
 Rev. and Mrs. Roe Beard, Missionary to Indians at Pawnee.  
 Mrs. Aaron Hancock, Missionary to Choctaws

## W. M. U. MESSENGERS IN ANNUAL SESSION

## Banner Association

- Mrs. Chas. T. Bates, Ada  
 Mrs. A. Foster, Ada  
 Mrs. C. C. Morris, Ada

## Beckham Association

- Mrs. Connie Galloway, Erick, Pres.  
 Mrs. W. O. Cooley, Delhi  
 Mrs. D. D. Barber, Erick

## Bryan Association

- Mrs. H. B. Metcalf, Durant  
 Miss Elizabeth Miller, Durant  
 Mrs. R. C. Miller, Jr., Durant

## Caddo Association

- Mrs. J. H. Thomas, Carnegie, Pres.

## Central Association

- Mrs. H. H. Boston, Guthrie, Pres.  
 Mrs. Horace F. Cook, Guthrie  
 Mrs. E. A. Jackson, El Reno  
 Mrs. Alfred Singer, El Reno  
 Mrs. Jesse Porter, El Reno  
 Mrs. S. H. Love, El Reno  
 Mrs. J. W. Hodges, El Reno  
 Mrs. Fred Hawkins, El Reno  
 Mrs. C. A. Richards, El Reno  
 Mrs. A. W. Huckabee, El Reno  
 Mrs. Esther Waller, Crescent

Mrs. R. L. Baldry, Chickasha

Mrs. Mary Eaton, Purcell

Mrs. W. T. Cost, Purcell

Mrs. E. O. Lee, Sharon

Mrs. J. W. Bruner, Chickasha

## Comanche-Cotton Association

- Mrs. L. B. Johnson, Lawton, Pres.  
 Mrs. W. A. Wilcoxson, Lawton  
 Mrs. Lena Whitten, Lawton  
 Mrs. Oren C. Reid, Lawton  
 Mrs. Guy Rich, Walters  
 Mrs. G. S. Dugan, Walters  
 Mrs. T. J. High, Walters  
 Mrs. J. T. Jones, Walters

## Concord-Kiowa Association

- Mrs. Launa Neal, Cordell, Pres.  
 Mrs. A. T. Nail, Butler  
 Mrs. Paul Leach, Clinton  
 Mrs. W. O. Leach, Clinton  
 Mrs. E. O. Flood, Mountain View  
 Mrs. W. C. Denney, Weatherford  
 Mrs. L. B. Ball, Rocky  
 Miss Irma Booher, Clinton  
 Mrs. Art Chase, Cordell  
 Mrs. E. N. Campbell, Rocky  
 Miss Lois Land, Sentinel  
 Mrs. C. C. Chandler, Clinton  
 Mrs. O. H. Thurman, Clinton

Mrs. R. W. Waller, Crescent  
 Mrs. L. F. Smith, Crescent  
 Mrs. M. F. Hall, Crescent  
 Mrs. S. H. Casey, Crescent  
 Mrs. Harriet Tefteller, Guthrie  
 Mrs. S. R. Graham, Kingfisher  
 Mrs. Roy Harriss, Guthrie  
 Mrs. W. I. Dowell, Guthrie  
 Mrs. R. A. Young, Kingfisher  
 Mrs. Geo. E. Moore, Kingfisher  
 Mrs. C. R. Jenkins, Kingfisher  
 Mrs. Mabel Martin Herndon Kingfisher  
 Mrs. C. E. Halstead, Kingfisher  
 Mrs. Olan B. Staggs, Hennessey  
 Mrs. D. G. Dawson, Hennessey  
 Mrs. Chas. K. Stetler, Hennessey  
 Mrs. Ralph Taylor, Yukon  
 Mrs. Ray Lawson, Yukon  
 Mrs. A. W. Hedin, Yukon

#### Chickasaw-Union Association

Mrs. John H. Wells, Purcell  
 Mrs. W. D. Metcalf, Purcell  
 Mrs. R. E. Metzger, Chickasha  
 Mrs. J. A. Haley, Sharon  
 Mrs. L. B. Leard, Chickasha  
 Mrs. A. R. Reeves, Gould  
 Mrs. J. L. Williams, Gould  
 Mrs. W. E. Cavness, Hollis  
 Mrs. F. M. Keyes, Hollis  
 Mrs. S. W. Hopkins, Hollis

#### Jackson-Greer Association

Mrs. W. C. Austin, Altus, Pres.  
 Mrs. D. L. Riley, Altus  
 Mrs. F. W. Minor, Altus  
 Mrs. R. W. Leazer, Altus  
 Mrs. B. B. Snapp, Blair  
 Mrs. C. G. Perkins, Blair  
 Mrs. R. W. Cunningham, Mangum  
 Mrs. S. L. Doughty, Mangum  
 Mrs. E. B. McBurnett, Mangum  
 Mrs. K. D. Turner, Mangum

#### McIntosh Association

Mrs. Sanford Lackey, Hitchita, Pres.  
 Mrs. E. A. Spiller, Checotah

#### Mills Association

Mrs. J. P. Johnson, Strong City, Pres.  
 Mrs. F. R. Blosser, Cheyenne  
 Mrs. Ernest Wagner, Leedey

#### Mullins Association

Mrs. L. A. Morton, Duncan  
 Mrs. M. P. Funk, Duncan

Mrs. W. B. Smith, Cordell  
 Mrs. Willie Stone, Mountain View  
 Mrs. M. C. McAlister, Butler

#### Delaware-Osage Association

Mrs. Ira B. McCrary, Dewey  
 Mrs. Geo. Maheris, Bartlesville  
 Mrs. R. Y. Bandy, Bartlesville  
 Miss Alice Baxter, Bartlesville  
 Mrs. Frank Birdsall, Fairfax  
 Mrs. C. L. Moser, Copan  
 Mrs. Roy Autry, Dewey

#### Enon Association

Mrs. O. Hamblen, Healdton, Pres.  
 Mrs. H. A. Fairchild, Ardmore  
 Mrs. Joe Cooper, Ardmore  
 Mrs. P. B. Conlee, Ardmore  
 Mrs. Eula Grubbs, Ardmore  
 Mrs. T. A. Thurmond, Ardmore  
 Mrs. M. M. Wallis, Ardmore  
 Mrs. John Montgomery, Marietta  
 Mrs. W. M. Balthrop, Marietta

#### Harmon Association

Mrs. Marvin Wright, Gould, Pres.  
 Miss Vivian Payne, Gould

#### Northwestern Association

Mrs. Effie Long, Laverne, Pres.  
 Mrs. C. Knoblock, Laverne  
 Mrs. J. W. Appleton, Buffalo  
 Mrs. J. R. Willett, Buffalo  
 Mrs. E. R. Covalt, Sharon  
 Mrs. Nona Taylor, Sharon  
 Miss LaVada Gorrell, Woodward

#### Oklahoma County Association

Mrs. John Potter, Oklahoma City Pres.  
 Mrs. Will H. Chappell, Oklahoma City  
 Mrs. L. C. Burton, Oklahoma City  
 Mrs. E. M. Bradberry, Edmond  
 Mrs. M. E. Ramay, Edmond  
 Mrs. J. J. Holley, Edmond  
 Mrs. Frank J. Merrill, Oklahoma City  
 Mrs. L. H. Badger, Oklahoma City  
 Mrs. Kizzie Halstead, Oklahoma City  
 Mrs. J. E. Pennington, Oklahoma City  
 Mrs. H. B. Wilhoyte, Oklahoma City  
 Mrs. R. D. Sehldon, Harrah  
 Mrs. Enoch Scrivner, Oklahoma City  
 Mrs. J. C. Scott, Oklahoma City



Mrs. A. L. Gregg, Marlowe  
 Mrs. W. M. Browning, Waurika  
 Mrs. Ralph A. Hill, Waurika  
 Mrs. Wayne Dunn, Waurika

#### Muskogee Association

Mrs. T. W. Stevens, Muskogee,  
 Pres.  
 Mrs. Harry White, Muskogee  
 Mrs. B. F. Bland, Muskogee  
 Mrs. John Crabtree, Muskogee

#### North Canadian Association

Mrs. J. E. Kirk, Holdenville, Pres.  
 Mrs. Orville Haddon, Holdenville  
 Mrs. W. C. McAdoo, Okmulgee  
 Mrs. J. Read Moore, Wewoka  
 Mrs. Leroy Taylor, Seminole

#### Northeastern Association

Mrs. G. E. Hendrex, Pryor, Pres.  
 Mrs. M. L. Brewer, Pryor  
 Mrs. D. L. Butner, Vinita  
 Mrs. Mae McManaman, Miami  
 Mrs. Arline Johnson, Grove  
 Mrs. Orvil Reed, Pryor  
 Mrs. Ney Young, Pryor  
 Mrs. Wade Zumwalt, Vinita  
 Mrs. Berta K. Spooner, Oklahoma  
 City  
 Mrs. W. R. Roach, Oklahoma City  
 Mrs. E. W. Peterson, Oklahoma  
 City  
 Mrs. J. W. Barron, Oklahoma  
 City  
 Mrs. C. H. Fox, Oklahoma City  
 Mrs. J. M. Beck, Oklahoma City  
 Mrs. W. I. Yoakum, Oklahoma  
 City  
 Mrs. L. A. Kelley, Oklahoma City  
 Mrs. I. I. Marks, Bethany

#### Oklahoma Indian Association

Mrs. Roe Beard, Pawnee

#### Panhandle Association

Mrs. T. E. Boyd, Texhoma, Pres.  
 Mrs. J. W. Cayler, Balco  
 Mrs. A. M. Blackwelder, Balco  
 Mrs. G. O. Renfrow, Balco

#### Pawnee-Creek Association

Mrs. Frank Webb, Drumright,  
 Pres.  
 Mrs. M. G. Turner, Drumright  
 Mrs. J. W. Rich, Drumright  
 Mrs. Floyd Pegg, Drumright  
 Mrs. J. G. Mitchell, Drumright  
 Mrs. Geo. McMillan, Bristow  
 Mrs. G. H. Harz, Bristow

Mrs. Elmer Ridgway, Oklahoma  
 City

Mrs. T. V. Smith, Oklahoma City  
 Mrs. H. C. Hoover, Oklahoma City  
 Mrs. F. W. Creasey, Oklahoma  
 City

Mrs. R. E. Cowling, Oklahoma  
 City

Mrs. Mary Thomas, Oklahoma  
 City

Mrs. Opal Brien, Oklahoma City  
 Mrs. C. O. Powell, Oklahoma City

Mrs. G. T. Burt, Oklahoma City  
 Mrs. S. E. Burnett, Oklahoma  
 City

Mrs. Deyo Jeter, Nicoma Park  
 Mrs. Frank McCullough, Oklaho-  
 ma City

Mrs. W. S. Elkins, Oklahoma City  
 Mrs. L. K. Hightower, Oklahoma  
 City

Mrs. June Nicholson, Oklahoma  
 City

Mrs. Rupert Naney, Oklahoma  
 City

Mrs. Dewey George, Oklahoma  
 City

Mrs. S. S. Cuthbertson, Garber  
 Mrs. Earl Cooper, Garber

Mrs. V. A. Clark, Garber  
 Mrs. J. W. Crawford, Garber

Mrs. G. A. Price, Garber  
 Mrs. Louis Lindsay, Okeene

Mrs. F. A. Luder, Okeene  
 Mrs. M. M. Choate, Perry

Mrs. C. D. Jensen, Perry  
 Mrs. J. M. Jones, Perry

Mrs. W. H. Haughawout, Perry  
 Mrs. Sadie Lee Freeman, Perry

Mrs. Lloyd Frazier, Ponca City  
 Mrs. Earl Oliver, Ponca City

Mrs. Chester Young, Enid

#### Pittsburg Association

Mrs. Ed Mitchell, McAlester  
 Mrs. H. P. Ruble, McAlester

Pottawatomie-Lincoln Association  
 Mrs. H. L. Griffin, Maud

Mrs. D. H. Bell, Shawnee  
 Mrs. A. L. Aulick, Shawnee

Mrs. Carl Dedmon, Shawnee  
 Mrs. F. N. Elwell, Shawnee

Mrs. O. G. Matthews, Shawnee  
 Mrs. T. A. Pollard, Shawnee

Mrs. E. F. Plummer, Shawnee  
 Mrs. B. J. Stephenson, Shawnee

Mrs. Geo. K. Hunter, Shawnee  
 Mrs. Lura Burrows, Shawnee

## ANNUAL OF THE OKLAHOMA

s. T. J. Asher, Bristow  
s. A. A. Allen, Bristow  
ss Adeline Fuss, Pawnee

### Perry Association

s. Cornelius Bowles, Ponca  
ity, Pres.  
s. Sprague, Billings  
ss Emma Edwards, Ames  
s. E. J. Boling, Billings  
s. E. W. Hatchett, Blackwell  
s. O. A. Rafferty, Blackwell  
s. Bert Beatty, Blackwell  
s. L. S. Coombs, Blackwell  
s. R. H. Speck, Blackwell  
s. O. M. Swain, Blackwell  
s. Lenlie Casebier, Covington  
s. Adenne Stone, Covington  
s. Q. R. Shelton, Enid  
s. H. G. Lambert, Enid  
s. Mary Dennis, Enid  
abel Buchanan, Enid  
s. T. H. Brewer, Enid  
s. O. N. Miller, Fairmont  
s. Nellie Overton, Fairmont  
s. George Isbell, Enid  
s. E. B. Norris, Garber  
s. W. A. Roberts, Tipton  
s. H. W. Stigler, Frederick  
s. M. A. Rogers, Frederick

### Tulsa-Rogers Association

rs. Gladys Stevens, Sand Springs  
rs. L. E. Gallagher, Skiatook  
rs. S. A. Dove, Skiatook  
rs. Mark Cleveland, Skiatook  
rs. J. A. Campbell, Tulsa  
rs. Marvin Cole, Tulsa  
rs. T. D. Brown, Tulsa

### Salt Fork Association

Mrs. C. Lex Shelby, Cherokee  
Mrs. A. F. Wasson, Alva  
Mrs. Walter Lane, Alva  
Mrs. J. W. Anderson, Alva  
Mrs. Geo. Felkel, Alva  
Mrs. C. M. Branson, Alva  
Mrs. C. A. Gass, Driftwood  
Mrs. M. E. Talley, Driftwood  
Mrs. B. E. Slagle, Carmen  
Mrs. Eddie May Mahan, Carmen  
Mrs. W. L. Ayres, Carmen  
Mrs. Everett Hurt, Carmen  
Mrs. Geo. Walker, Helena  
Mrs. John Werner, Helena  
Mrs. Mary Taylor, Helena  
Mrs. J. L. Pool, Fairview  
Mrs. Coy Pool, Fairview  
Mrs. Ruth Brewer, Fairview  
Mrs. J. A. Land, Nash  
Mrs. C. A. Castleman, Pond Creek  
Mrs. C. E. Foster, Pond Creek  
Mrs. Ed James, Pond Creek

### Tillman Association

Mrs. Chase Gough, Tipton, Pres.  
Mrs. W. C. Lovelace, Tipton  
Mrs. J. C. Hering, Tulsa  
Mrs. Geo. W. Hitt, Tulsa  
Mrs. Orange Hendrickson, Tulsa  
Mrs. R. L. McClung, Tulsa  
Mrs. W. H. Mills, Tulsa  
Mrs. J. N. Oxford, Tulsa  
Mrs. R. A. Smith, Tulsa  
Mrs. C. I. Trimble, Tulsa  
Mrs. Geo. Wikoff, Tulsa  
Mrs. J. B. Wright, Tulsa  
Mrs. I. S. Woofter, Tulsa  
Mrs. J. W. Storer, Tulsa

## VISITORS IN ANNUAL MEETING

### Central Association

rs. V. H. Reische, El Reno  
rs. W. D. Hart, El Reno  
rs. Earl Osborn, Hennessey  
rs. Dorothy Fash, Hennessey  
rs. T. A. McNief, Hennessey  
rs. John Cupps, Hennessey  
rs. Roy Baines, Hennessey  
rs. Will Spomer, Hennessey  
rs. Laura Taggart, Hennessey  
rs. J. W. Gramlich, Hennessey  
iss Ardalene Gramlich, Hennessey  
rs. L. E. Hutchins, Kingfisher

Mrs. George Gunoll, Fairmont  
Mrs. Howard Talbott, Fairmont  
Mrs. M. J. Horton, Garber  
Mrs. O. C. Haga, Garber  
Mrs. M. G. Bocox, Garber  
Mrs. M. L. Bateman, Garber  
Miss Alice Miller, Garber  
Mrs. Gerald Cook, Okeene  
Mrs. Joe E. Naylor, Okeene  
Mrs. Gene Smith, Okeene  
Mrs. H. E. Dykes, Perry  
Mrs. C. L. Vickers, Perry  
Mrs. H. L. Grant, Perry  
Mrs. L. Grant, Perry

Mrs. P. E. Hartman, Kingfisher  
Mrs. W. D. Frakes, Kingfisher

#### Oklahoma County Association

Mrs. A. W. Kerr, Oklahoma City  
Miss Gracia Halsted, Oklahoma City

Mrs. W. A. Helsley, Oklahoma City  
Mrs. O. S. Cox, Oklahoma City  
Mrs. E. J. Bierman, Oklahoma City  
Mrs. Leo Valentine, Oklahoma City  
Mrs. R. P. Pruett, Oklahoma City  
Miss Clara Morris, Oklahoma City

#### Perry Association

Mrs. C. D. Rosecrants, Billings  
Mrs. W. R. Rush, Billings  
Aunt Mary McIntire, Billings  
Mrs. W. R. Daggs, Blackwell  
Miss Edna Byers, Blackwell  
Mrs. Byron Armstrong, Blackwell  
Miss Bessie Moore, Blackwell  
Mrs. Sylvia London, Blackwell  
Mrs. E. E. Johnson, Covington  
Miss Elizabeth Johnson, Covington  
Mrs. O. L. Wagner, Covington  
Mrs. L. H. Hickman, Enid

#### Salt Fork Association

Mrs. W. E. Hackett, Alva  
Mrs. Tom Wilson, Alva  
Miss Edna Sheets, Fairview  
Mrs. L. E. Stith, Fairview  
Miss Lillie May Pool, Fairview

Mrs. I. B. Sharpless, Perry  
Mrs. J. H. Hendry, Perry  
Mrs. L. F. Kendall, Perry  
Mrs. H. C. Hall, Perry  
Mrs. Martin Messenger, Hillsdale

#### Pawnee-Creek Association

Miss Billy Ann Mitchell, Drumright  
Mrs. W. L. Osborn, Pawnee  
Mrs. J. L. Poteet, Pawnee  
Mrs. W. A. Spencer, Pawnee  
Mrs. O. T. Edgerton, Pawnee

#### Pottawatomie-Lincoln Association

Mrs. H. H. Hisel, Shawnee  
Miss Kathryn Ford, Shawnee  
Miss Georgia Elwell, Shawnee  
Mrs. C. M. Curb, Shawnee  
Miss Betty Ann Randel, Shawnee  
Miss Mary Louise Wade, Shawnee  
Miss Nancy Montgomery, Shawnee  
Mrs. J. W. Raley, Shawnee

#### Northwest Association

Mrs. Alfred Felkel, Buffalo  
Mrs. Maggie Roberts, Buffalo  
Mrs. E. L. Shryock, Sharon  
Mrs. O. A. Noah, Fairview  
Mrs. J. D. Watkins, Helena  
Mrs. W. W. Carrier, Nash  
Mrs. J. C. Dunham, Nash  
Mrs. Archie Wilson, Nash  
Mrs. Charles Hartman, Pond Crk.

## ANNUAL OF THE OKLAHOMA

## HISTORICAL

| Place                         | President       | Rec. Sec'y           |
|-------------------------------|-----------------|----------------------|
| , 1883, Tahlequah             | J. S. Murrow    | W. P. Blake          |
| , 1884, High Hill             | Daniel Rogers   | A. Frank Ross        |
| , 1885, Hillabee              | Daniel Rogers   | A. Frank Ross        |
| , 1886, Sasakwa               | Daniel Rogers   | Samuel Rice          |
| , 1887, S. Canadian           | Daniel Rogers   | A. F. Ross           |
| , 1888, Big Arbor             | J. S. Murrow    | Henry A. Martin      |
| , 1889, Atoka                 | J. S. Murrow    | F. B. Smith          |
| , 1890, Atoka                 | J. S. Murrow    | F. B. Smith          |
| , Muskogee                    | J. S. Murrow    | A. F. Ross           |
| , Oklahoma City               | J. S. Murrow    | W. P. Blake          |
| , S. McAlester                | J. S. Murrow    | W. P. Blake          |
| , Ardmore                     | J. S. Murrow    | W. P. Blake          |
| , Vinita                      | J. S. Murrow    | W. P. Blake          |
| , Oklahoma City               | J. S. Murrow    | W. P. Blake          |
| , S. McAlester                | J. S. Murrow    | W. P. Blake          |
| , Duncan                      | J. S. Murrow    | W. P. Blake          |
| , Muskogee                    | J. S. Murrow    | W. P. Blake          |
| , Durant                      | J. S. Murrow    | W. P. Hill           |
| , Association                 | J. M. Green     | W. P. Blake          |
| , olidated                    | J. C. Stalcup   | W. P. Blake          |
| , Muskogee                    | J. C. Stalcup   | W. P. Blake          |
| , S. McAlester                | J. C. Stalcup   | W. P. Blake          |
| , Duncan                      | J. C. Stalcup   | W. P. Blake          |
| , Vinita                      | E. D. Cameron   | W. P. Blake          |
| , Oklahoma City               | E. D. Cameron   | W. P. Blake          |
| Shawnee Union of State Bodies | J. A. Scott     | Asst. L. W. Marks    |
| Ardmore                       | J. A. Scott     | W. P. Blake          |
| Muskogee                      | H. M. Furmon    | Asst. L. H. Holt     |
| Chickasha                     | H. M. Furmon    | W. P. Blake          |
| Enid                          | A. J. Holt      | Asst. L. H. Holt     |
| Durant                        | A. J. Holt      | W. P. Blake          |
| Shawnee                       | C. Stubblefield | Asst. T. B. Harrell  |
| Chickasha                     | C. Stubblefield | W. P. Blake          |
| Shawnee                       | C. Stubblefield | Asst. E. D. Hamilton |
| Enid                          | C. Stubblefield | W. P. Blake          |
| Oklahoma City                 | J. C. Stalcup   | Asst. E. D. Hamilton |
| McAlester                     | J. C. Stalcup   | W. P. Blake          |
| Enid                          | J. C. Stalcup   | Asst. E. D. Hamilton |
| Shawnee                       | J. C. Stalcup   | E. D. Hamilton       |
| Blackwell                     | J. C. Stalcup   | Asst. M. A. Summers  |
| Oklahoma City                 | J. C. Stalcup   | E. D. Hamilton       |
| Altus                         | R. C. Miller    | Asst. D. N. Curb     |
| Ada                           | R. C. Miller    | E. D. Hamilton       |
| Chickasha                     | A. N. Hall      | Asst. Dan Curb       |
| Muskogee                      | A. N. Hall      | E. D. Hamilton       |
| Enid                          | A. N. Hall      | Asst. Dan Curb       |
| Tulsa                         | A. N. Hall      | E. D. Hamilton       |
| Ardmore                       | A. N. Hall      | Asst. John T. Daniel |
| Shawnee                       | W. O. Leach     | E. D. Hamilton       |
| Oklahoma City                 | W. O. Leach     | Asst. John T. Daniel |
| Okmulgee                      | W. O. Leach     | E. D. Hamilton       |
| Ponca City                    | Andrew Potter   | Asst. John T. Daniel |
| Tulsa                         | C. C. Morris    | John T. Daniel       |
| Ada                           | C. C. Morris    | Asst. W. B. Smith    |
| Enid                          | C. C. Morris    | John T. Daniel       |
|                               |                 | Asst. W. B. Smith    |

## DATA

| Cor. Sec'y.             | Preacher of Annual Sermon | Text                           |
|-------------------------|---------------------------|--------------------------------|
|                         | J. S. Murrow              | Col. 1:27                      |
|                         | Daniel Rogers             | Rev. 2:18                      |
|                         | Wesley Smith              | John 7:17                      |
|                         | R. J. Hogue               | Rom. 1:14                      |
|                         | V. M. Thrasher            | 1 Peter 4:11                   |
|                         | H. L. Moorehouse          | Neh. 2:3                       |
|                         | A. J. Essex               | 1 John 3:14                    |
|                         | S. H. Mitchell            | Phillip 1:9-10                 |
| M. L. Brown             | D. Crosby                 | John 14:2                      |
| M. L. Brown             | H. H. Cordell             | Titus 2:1                      |
| M. L. Brown             | W. P. King                |                                |
| M. L. Brown             | W. P. Blake               |                                |
| W. P. Blake             | L. H. Holt                |                                |
| J. F. Young             | W. M. Hays                |                                |
| J. F. Young             | L. L. Smith               |                                |
| C. Stubblefield         | J. N. Edwards             |                                |
|                         | J. W. Wright              |                                |
| C. Stubblefield         | A. G. Washburn            | District Missionary            |
| L. W. Wright, Mis. Sec. | J. M. Caves               | Luke 10:25-37                  |
| C. Stubblefield         |                           |                                |
| A. G. Washburn          | J. M. Newman              | Eph. 2:10                      |
| J. N. Edwards           |                           |                                |
| A. G. Washburn          | J. M. B. Gresham          | Rom. 11:13                     |
| J. M. Newman            | C. Stubblefield           | Luke 1:15                      |
| J. C. Stalcup           | J. H. Bennett             | Psalms 41:19                   |
| J. C. Stalcup           | H. A. Porter              | John 6:67                      |
| J. C. Stalcup           | Wm. Crawford              | Heb. 13:8                      |
| J. C. Stalcup           | A. N. Hall                | Isaiah 55:4                    |
| J. C. Stalcup           | J. A. Sutton              | "Doctrine of Forgiveness"      |
| J. C. Stalcup           | C. Helm Jones             | Heb. 10:12-13                  |
| J. C. Stalcup           | J. R. Jester              | Eph. 3:14-21                   |
| J. C. Stalcup           | C. Helm Jones             | 1 Peter 2:21                   |
| J. C. Stalcup           | Wm. Crawford              | "The Uplifted Christ"          |
| J. C. Stalcup           | H. H. Hulten              | Heb. 4:15                      |
| J. C. Stalcup           | E. G. Butler              | Matt. 28:18-20                 |
| J. C. Stalcup           | C. E. Floyd               | Jere. 6:6                      |
| F. M. McConnell         | G. H. Stigler             | Philip 4:4-6                   |
| F. M. McConnell         | E. L. Compere             | John 21:15-18                  |
| F. M. McConnell         | C. Stubblefield           | Rom. 11:13                     |
| F. M. McConnell         | A. Potter                 | Psalms 24                      |
| F. M. McConnell         | S. J. Porter              | 1 Cor. 1:30                    |
| F. M. McConnell         | R. C. Miller              | 2 Cor. 3:18                    |
| J. B. Rounds            | Holmes Nichols            | 1 John 2:2                     |
| J. B. Rounds            | W. O. Anderson            | Rom. 8:28                      |
| J. B. Rounds            | A. N. Hall                | John 14:16; Acts 1:8; Rev. 2:7 |
| J. B. Rounds            | John A. Huff              |                                |
| J. B. Rounds            | W. Lee Rector             | 1 Cor. 3:11                    |
| J. B. Rounds            | W. W. Chancellor          | Jno. 3:9                       |
| J. B. Rounds            | W. O. Leach               | Matt. 16:18                    |
| J. B. Rounds            |                           |                                |
| J. B. Rounds            | J. W. Hodges              | John 11:14                     |
| J. B. Rounds            | T. L. Holcomb             | Gen. 45:24                     |
| J. B. Rounds            | T. P. Haskins             | Job 13:15                      |
| Andrew Potter           | T. W. Medearis            | 1 Cor. 15:1-3                  |
| Andrew Potter           | J. W. Storer              | 2 Kings 7:9                    |
| Andrew Potter           | Chesterfield Turner       | Mark 1:38                      |

# Table of Contents

|   | Page |
|---|------|
| CONSTITUTION AND BY-LAWS.....                       | 7    |
| GENERAL INFORMATION .....                           | 11   |
| Board of Directors .....                            | 11   |
| Place of Meeting, Time, Preacher.....               | 11   |
| Trustees, Oklahoma Baptist University.....          | 12   |
| FINANCIAL DATA .....                                | 182  |
| MEMBERS OF THE CONVENTION.....                      | 11   |
| OKLAHOMA MINISTERS .....                            | 107  |
| U. S. QUARTETTES .....                              | 67   |
| PROCEEDINGS .....                                   | 23   |
| RESOLUTIONS:  |      |
| Board of Directors and Corresponding Secretary..... | 28   |
| Brotherhood Organization .....                      | 12   |
| Christian Education .....                           | 37   |
| Committee on Auxiliaries .....                      | 54   |
| Committee on Committees .....                       | 65   |
| Committee on Credentials .....                      | 23   |
| Dealing With Debt .....                             | 45   |
| Financial Audit .....                               | 69   |
| Hundred Thousand Committee .....                    | 66   |
| Memorials .....                                     | 57   |
| Missions .....                                      | 28   |
| Nominating Committee .....                          | 11   |
| Oklahoma Baptist Orphans' Home .....                | 58   |
| Rev. B. U. President.....                           | 38   |
| Offerings by Associations and Churches.....         | 86   |
| Pastors and Laymen's Meeting .....                  | 67   |
| Religious Literature .....                          | 49   |
| Rev. S. and B. T. U. ....                           | 51   |
| Systematic Benevolence .....                        | 48   |
| Temperance and Social Service.....                  | 59   |
| W. M. U. ....                                       | 60   |
| RESOLUTIONS:  |      |
| Proposed Amendment to U. S. Constitution.....       | 26   |
| Repeal of Liquor Laws.....                          | 35   |
| Regarding Enid Hospitality.....                     | 64   |
| ROLL OF MESSENGERS.....                             | 13   |
| ROLL OF VISITORS .....                              | 20   |
| OKLAHOMA BAPTIST UNION .....                        | 126  |