

**Minutes of the Thirty-Fourth
Annual Convention**

of the

**BAPTIST GENERAL
CONVENTION**

of Oklahoma

**Being also the Fifty-Seventh Annual General
Meeting of Baptists Organized at Tahle-
quah, Indian Territory, June First,
Eighteen Hundred Eighty-Three**

Held With

THE BAPTIST CHURCHES OF MUSKOGEE

November 15-17, 1939

IN MEMORIAM

J. W. Barker, Calumet, Oklahoma

J. G. Boyle, Thomas, Oklahoma

O. A. Clark, Okmulgee, Oklahoma

W. R. Gilliland, Elk City, Oklahoma

W. R. Graham, Pryor, Oklahoma

W. M. Greenlee, Keota, Oklahoma

George Herron, Kingston, Oklahoma

George W. Moss, Grove, Oklahoma

G. W. Parrish, Muskogee, Oklahoma

Will Pate, Summerfield, Oklahoma

W. R. Rook, Sayre, Oklahoma

C. J. Swank, Muskogee, Oklahoma

P. E. Trotter, Indianapolis, Oklahoma

D. A. Wood, Locust Grove, Oklahoma

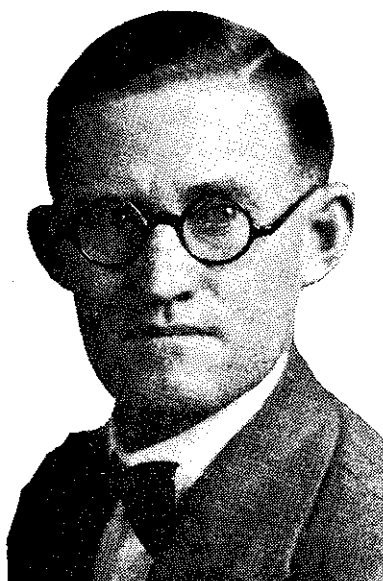

J. G. BOYLE

Sixteen years in the Oklahoma Baptist ministry. Devout, Devoted and Dependable. Typical of the majority of Baptist pastors ministering to the masses of Baptists in Oklahoma. The bulk of the Baptist body is builded by such brave, beloved brethren.

Constitution of the Baptist General Convention of the State of Oklahoma

Article I—Name

Section 1. This body shall be known as the Baptist General Convention of the State of Oklahoma.

Article II—Constituency

Section 1. This convention shall consist of messengers appointed by the Baptist Church co-operating with and contributing to the work of the convention.

Section 2. Each Church shall be entitled to three messengers and one additional messenger for every fifty persons, provided that no church shall have over ten messengers.

Article III—Object

Section 1. This convention shall have no ecclesiastical authority or power whatever and shall never assume to write creeds or to exercise judicial or legislative control over the churches.

Section 2. This convention is a purely co-operative body and its purpose shall be to furnish a means by which the churches of Christ in their sovereign capacity can work together in promoting all denominational enterprises which they deem necessary in carrying out the great commission.

Article IV—Officers

Section 1. The officers of this convention shall be a President, two vice-presidents, Recording Secretary, Assistant Recording Secretary, Corresponding Secretary-Treasurer, and a Historical Secretary, provided that the Corresponding Secretary may be Treasurer.

Section 2. These offices shall be elected by ballot annually and shall hold their respective offices until their successors are elected.

Section 3. The duties of these officers shall be those usually required in similar organizations.

Article V—Boards, Trustees and Committees

Section 1. This convention shall have power to appoint such Boards, Trustees and Standing Committees as shall be necessary for the handling of the affairs of the Convention.

Section 2. That these Boards, Trustees and Standing Committees shall make annual detailed reports of all transactions fully covering all work committed to them by this convention.

Article VI—Board of Directors

Section 1. There shall be a Board of Directors appointed by this Convention through which this Convention shall function in its co-operative work.

Section 2. This Board shall consist of the President and Recording Secretary of the Convention and thirty-two (32) other members who shall be chosen by the Convention, at the annual meeting. The term of office for these members shall be four (4) years, eight (8) of them shall retire annually and shall not be eligible for re-election to this Board for a period of one (1) year.

Section 3. The Board shall, in case of vacancy, elect a Corresponding Secretary. He shall be the official superintendent of all the work of this Board and shall make full report of all matters committed to it. He may, also be Treasurer of the Board.

Section 4. This Board shall appoint all missionaries, fix all salaries of all workers employed and determine the fields of work for each.

Article VII—Proceedings

Section 1. The proceedings of this Convention, the report of the Board of Directors, and such useful information as the Secretary may be able to obtain from the proceedings of the Convention shall be published and distributed annually among the Churches.

Article VIII—Annual Meetings

Section 1. The Convention shall hold its meetings annually at such time and place as it may determine. Special meetings may be called and the time and place of meeting may be changed by the officers of the Convention with the consent of the Board of Directors, in case of an emergency deemed sufficient to justify.

Article IX—Special Funds.

Section 1. All funds paid into the treasury of the Convention for any special object shall be applied according to the designation of the donors.

Article X—Change of Constitution

Section 1. This constitution may be amended by a two-thirds vote of the members present at any regular annual meeting provided that proposed amendment be submitted in writing one year before action is taken on same, or provided such amendment be recommended by the Board two months prior to the meeting of the Convention in Oklahoma Baptist State paper.

Section 2. Section 1 of Article III shall not be changed or amended but shall be held inviolate.

By-Laws of the Baptist General Convention of the State of Oklahoma

Article I

Section 1. The business and the property of the Baptist General Convention of the State of Oklahoma shall be managed and controlled by the Board of Directors.

The number of Directors shall be thirty-four (34).

The President of the Convention shall be Ex-officio President of the Board of Directors, and the Recording Secretary of the Convention shall be Ex-officio Secretary of the Board of Directors.

Section 2. The Board of Directors shall be elected by a majority vote of the Baptist General Convention of the State of Oklahoma, in its annual Convention, which meets from year to year as hereinafter provided: the term of office for these members shall be four years. Eight (8) of them shall retire annually and shall not be eligible for re-election to this board for a period of one year.

Section 3. The date for the annual meeting of the State Convention of the Baptist General Convention of the State of Oklahoma shall be set by the Board of Directors as herein provided for, unless the Convention itself in its annual meeting designates the day and place where its next annual convention shall be held, provided that the Board of Directors for good cause may advance or postpone the date set for the annual convention and may likewise select a place for the holding of the convention.

Section 4. In case of any vacancy in the Directors the remaining Directors by an affirmative vote of the majority thereof may elect a successor to hold the office for the unexpired portion of the term of the Director whose place shall be vacant and until the election of a successor.

BAPTIST GENERAL CONVENTION

Section 5. The Directors shall hold quarterly meetings at Oklahoma City, Oklahoma, and such special meetings as the President in his judgment may call.

Section 6. The Board of Directors after its first meetings after the adoption of these By-Laws shall by proper action designate the day upon which each quarterly meeting shall be held as above provided.

Section 7. Seven members shall constitute a quorum for the transaction of business.

ARTICLE II

Section 1. The Board of Directors shall elect from the Directors an Executive Committee and shall designate for such Committee a Chairman, who shall continue to be Chairman of the Committee during the pleasure of the Board of Directors. The Executive Committee shall perform such duties as may be referred to it for action by the general Board of Directors from time to time.

Section 2. All actions of the Executive Committee shall be reported to the Board of Directors at its meeting next succeeding such action, and shall be subject to revision or alteration by the Board of Directors.

ARTICLE III

Section 1. The Executive Officers of the Board of Directors shall be:

A President of the Board of Directors, elected by the Convention itself.

Two Vice-presidents, selected by the Board.

A Recording Secretary elected by the Convention.

An Assistant Recording Secretary, elected by the Board.

A Corresponding Secretary and Treasurer, elected by the Convention.

A Historical Secretary, elected by the Board.

Section 2. All officers and agents, other than those elected by the General Convention, shall be subject to removal at any time by the affirmative vote of a majority of the whole Board of Directors. All officers, agents, and employees, other than officers elected by the General Convention, shall hold office at the discretion of the Board of Directors.

Section 3. The President of the Board of Directors shall preside at all meetings of the Board, and by virtue of his office shall be a member of the Executive Committee. He shall have general supervision of such matters as may be designated by the Board of Directors.

Section 4. The Vice-president, in the absence of the President, shall perform the duties of the President of the Board.

Section 5. The Board of Directors shall have the power to appoint a General Counsel to represent the Board in such legal matters as may require legal action or advice.

Section 6. The Treasurer shall have custody of all the funds and securities of the Baptist General Convention of the State of Oklahoma, and when necessary or proper shall endorse on behalf of the Convention for collection, checks, notes and other obligations, and shall deposit the same to the credit of the Convention in such bank or banks or depository as the Board of Directors may designate. The Treasurer shall make quarterly reports of all funds or securities coming into his hands, to the Board of Directors, who shall audit and check the same and give the same their approval in writing.

Section 7. The Recording Secretary shall keep the minutes of all meetings of the Board of Directors in books provided for that purpose. He shall attest with the president all contracts authorized by the Board of Directors or by the General Convention and shall affix the seal of the Convention thereto; and he shall perform all the duties incident to the office of Secretary, subject to the control of the Board of Directors.

The office of Corresponding Secretary and Treasurer may be held by one and the same person.

ARTICLE IV

Section 1. The By-Laws shall be adopted by the General Convention and when once adopted the Board of Directors shall have the power to amend the By-Laws of the Convention by a vote of two-thirds of all the Directors at any regular or special meeting of the Board, provided that the notice calling the Board together shall specify that amendments to the By-Laws will be voted upon at that meeting, provided that in case of an emergency three-fourths of all the Directors voting therefor, the By-Laws may be amended at any general or special meeting of the Board without notice.

ARTICLE V

Section 1. The By-Laws herein adopted shall conform to the Constitution of the Baptist General Convention of the State of Oklahoma, which has been adopted, and in case of conflict between the By-Laws and the Constitution the provisions of the Constitution shall prevail.

Section 2. The Board of Directors may provide for auxiliary corporations working in connection with and in harmony with the Baptist General Convention of the State of Oklahoma, but such auxiliary corporations or associations shall be subject to the general control of the Board of Directors of the Convention.

Section 3. No bond, mortgage, or other evidence of debt shall be executed by any auxiliary corporation, or association, involving any of the property of the Baptist General Convention of the State of Oklahoma.

Section 4. The Board of Directors herein provided for shall only execute bonds, mortgages, and other evidence of indebtedness when expressly authorized so to do by the General Convention. Except that in cases of emergency a three-fourths majority of the Board may authorize the incurring of indebtedness, but the same shall be done only in cases of emergency which were unforeseen by the General Convention at its annual convention.

Section 5. The Board of Directors through the President and Secretary thereof shall make a general report of all its accounts at the annual convention of the Baptist General Convention of the State of Oklahoma.

ARTICLE VI

Section 1. No existing institution or agency of this convention shall launch any move or enterprise calling for the expenditure of money apart from usual operating expenses, until same has been presented to the Executive Board and published in the Baptist State Paper at least six months prior to the coming of the convention of the same year.

Section 2. No new enterprise shall be launched by any group or agency of the convention without notice served as provided in Section 1.

Section 3. In case any proposal not so conforming with this request comes to the convention direct, it shall be laid over until the following convention a year hence.

Officers of the Convention

President

J. W. Storer ----- Tulsa

Vice Presidents

A. L. Crable ----- Oklahoma City

H. T. Wiles ----- Shawnee

Recording Secretary

John T. Daniel ----- Oklahoma City

Assistant Recording Secretary

Roger D. Hebard ----- Lexington

Corresponding Secretary-Treasurer

Andrew Potter ----- Oklahoma City

Historical Secretary

J. B. Rounds ----- Oklahoma City

General Information

PLACE OF MEETING: Tulsa, Oklahoma

TIME: 7:00 P. M., November 12, 1940.

PREACHER OF CONVENTION SERMON: Oren C. Reid, Lawton

ALTERNATE: P. Boyd Smith, Okemah

Report of Committee on Nominations

We, your committee on Nominations, wish to submit the following report:

Place of meeting—Tulsa, Oklahoma

Time—7:30 P. M., November 12, continuing through November 14, 1940

Annual Sermon—Oren C. Reid, Lawton

Alternate—P. Boyd Smith, Okemah

BOARD OF DIRECTORS

One Year

T. G. Nanney, Wewoka
H. H. Boston, Guthrie
W. R. Wallace, Oklahoma City
J. W. Chapman, Guymon
George P. Drake, Drumright
A. F. Crittendon, Ponca City
E. F. Hallock, Norman
C. E. Goatcher, Tahleah

Three Years

T. W. Medearis, Miami
R. L. McClung, Mangum
George C. Hutto, Elk City
Winston Borum, Altus
N. M. Stigler, Blackwell
Hollis Burge, Muskogee
Clyde Foster, Tulsa
L. B. Golden, Tulsa

Two Years

J. H. Bradley, Wetumka
Russell Trammell, Stigler
Leroy Raley, Chandler
Dewey Riley, Madill
H. G. Bennett, Stillwater
M. F. Ewton, Frederick
J. T. Jones, Kingfisher
W. R. White, Oklahoma City

Four Years

W. A. Boston, Hobart
Rupert Naney, Oklahoma City
H. W. Stigler, Clinton
Auguie Henry, Bartlesville
W. O. Leach, Bristow
Chesterfield Turner, Shawnee
M. F. Langley, Alva
Garland Howard, Carnegie

Ex-Officio Members: J. W. Storer and John T. Daniel

TRUSTEES OKLAHOMA BAPTIST UNIVERSITY**One Year**

P. Boyd Smith, Okemah
 A. A. Duncan, McAlester
 Elmer Ridgeway, Oklahoma City
 George Boston, Pawhuska
 Oren C. Reid, Lawton
 W. B. Harvey, Oklahoma City
 C. C. Morris, Ada
 Bill Smith, Ketchum

Two Years

John Robinson, Miami
 W. A. Criswell, Chickasha
 John Vaughan, Tahlequah
 John Knox Byrum, Shawnee
 J. E. George, Enid
 Bower Broadbudd, Muskogee
 A. L. Lowther, Seminole
 Frank Settle, Tulsa

Three Years

J. L. Ford, Shawnee
 George S. Baxter, Shawnee
 H. T. Wiles, Shawnee
 E. A. Abernethy, Altus
 C. S. Storms, Waurika
 John H. Wells, Purcell
 N. B. Shouse, Muskogee
 Spurgeon Richardson, Poteau

Four Years

C. E. Wilbanks, Ardmore
 H. L. Janes, Henryetta
 J. W. Hodges, El Reno
 J. B. Green, Seminole
 B. M. Toland, Bartlesville
 A. L. Crable, Oklahoma City
 Earl Stark, Woodward
 W. H. Brown, Oklahoma City

ENDOWMENT COMMISSION

R. A. Hefner, Oklahoma City, One year
 R. A. Billups, Oklahoma City, two years
 John Wells, Purcell, three years
 C. C. Hatchett, Durant, four years
 Andrew Potter, Oklahoma City

COMMITTEE FOR BAPTIST BROTHERHOOD

W. R. Wallace, Oklahoma City ----- President
 George K. Hunter, Shawnee ----- Recording Secretary
 E. J. Grantz, Guymon ----- Panhandle District
 Al Felkel, Buffalo ----- Northwest District
 Asa Keith, Elk City ----- West Central District
 C. S. Storms, Waurika ----- Southwest District
 O. T. Peck, Ponca City ----- North Central District
 Homer Grimmatt, Anadarko ----- Central District
 R. A. Cowling, Ada ----- South Central District

Respectfully submitted,

E. W. Westmoreland

H. H. Boston

Leroy Raley

Oren Reid

Albert Lowther

Report of Credentials Committee

ROLL OF MESSENGERS

— A —

Acorn, Rev. John B., Stilwell
 Alder, Rev. L. B., Bowlegs
 Alex, Rev. F. G., Wewoka
 Alexander, Rev. J. D., Hollister
 Alexander, Rev. J. W., Fairfax
 Allee, Rev. Frank, Barnsdall
 Allen, Mrs. A. A., Bristow
 Allen, Mrs. Annie, Muskogee
 Allen, Mrs. Ben, Porter
 Allen, Rev. J. A., Muskogee
 Allen, Mrs. J. A., Muskogee
 Allen, Miss Thelma, Muskogee
 Allen, Mrs. W. F., Haskell
 Allen, Mrs. W. L., Checotah
 Amadon, Zona, Vinita
 Anderson, Mrs. Alberta, Porum
 Anderson, Mrs. C. S., Porter
 Anderson, Mrs. F. M., Tulsa
 Anderson, Rev. G. B., Goodland
 Anderson, Rev. Garland, Coweta
 Anderson, Mrs. Garland, Coweta
 Anderson, Rev. N. S., Marietta
 Arbogast, Mrs. C. O., Wainwright
 Archer, Rev. I. W., Caddo
 Archer, Rowena, Tulsa
 Armstrong, Mrs. C. T., Tulsa
 Ashby, Glenn, Vinita
 Ashby, Mrs. Glenn, Vinita
 Ashwood, Mrs. Goldie, Muskogee
 Askew, L. S., Tulsa
 Askew, Mrs. L. S., Tulsa
 Atherton, Rev. E. H., Hooker
 Atherton, Mrs. E. H., Adams
 Atkinson, Mrs. A. N., McAlester
 Aulick, Dr. A. L., Shawnee
 Aulick, Mrs. A. L., Shawnee
 Autrey, Rev. Jas. J., Bartlesville
 Autrey, Rev. Roy, Konawa
 Avery, C. L., Muskogee

— B —

Bailey, Mrs. W. C., McAlester
 Baker, Rev. Joe, Stilwell
 Baldry, Mrs. R. A., Chickasha
 Ballantyne, Rev. J. M., Claremore
 Ballard, John, McAlester

Balthrop, W. M., Marietta
 Balthrop, Mrs. W. M., Marietta
 Bandy, R. Y., Bartlesville
 Bandy, Mrs. R. Y., Bartlesville
 Barber, Rev. D. D., Erick
 Barber, Mrs. D. D., Erick
 Barlow, Mrs. J. R., Tulsa
 Barnett, Rev. S. B., Eufaula
 Barnett, Mrs. S. B., Eufaula
 Barrett, Mrs. G. J., Muskogee
 Barnett, Herbert G., Okmulgee
 Barron, Mrs. J. W.,
 Oklahoma City
 Bass, Mrs. J. Ernest, Durant
 Battaile, Mrs. E. C., Achille
 Batterton, A. L., Okmulgee
 Batterton, Mrs. A. L., Okmulgee
 Bayless, Rev. O. L., Cordell
 Bazzell, Rev. R. S.,
 Oklahoma City
 Bean, Rev. O. C., Sperry
 Beard, Mrs. A. C., Wagoner
 Beard, Roe R., Muskogee
 Beck, Rev. Haskell, Hydro
 Beck, Mrs. Earl, Miami
 Beck, Mrs. J. M., Oklahoma City
 Bell, Mrs. D. H., Shawnee
 Bell, Mrs. J. F., Muskogee
 Bellamy, Rev. Guy,
 Oklahoma City
 Beltz, Rev. Dan, Thomas
 Benson, Rev. D. A., Waynoka
 Benson, Frank, North McAlester
 Benson, Mrs. Frank, North Mc-
 Alester
 Bentley, Rev. I. A., Chickasha
 Bentley, Mrs. I. A., Chickasha
 Benton, T. L., Coyle
 Bergen, Rev. C. E., Miami
 Bergen, Mrs. C. E., Miami
 Best, Dr. Alexander, Weleetka
 Best, Mrs. Alexander, Weleetka
 Bings, Mrs. Harold, Kingfisher
 Black, Rev. Charles, Lindsay
 Black, Mrs. Charles, Lindsay
 Black, Rev. O. L., Okmulgee
 Black, Mrs. O. L., Okmulgee
 Blackledge, Mrs. H. E., Porter

ANNUAL OF THE OKLAHOMA

Blackwell, Grayson, Checotah
 Blackwell, Mrs. Grayson,
 Checotah
 Bland, Mrs. B. F., McAlester
 Blaylock, Rev. C. W., Howe
 Blount, Julian, Big Cabin
 Boerstler, Mrs. Ross, Henryetta
 Bogard, Myrtle, Muskogee
 Bolding, Paul, Haskell
 Bolding, Mrs. Paul, Haskell
 Bolling, Mrs. Frank, McAlester
 Bolinger, Mrs. James H.,
 Oklahoma City
 Bond, Mrs. D. L., North McAles-
 ter
 Bonner, Rev. Roy L., Fairfax
 Bonner, Mrs. Roy L., Fairfax
 Booher, Miss Irma, Bristow
 Booth, A. C., Tulsa
 Booth, Mrs. A. C., Tulsa
 Borum, Rev. Winston, Altus
 Borum, Mrs. Winston, Altus
 Boston, Rev. Geo. C., Pawhuska
 Boston, Rev. H. H., Guthrie
 Boston, Mrs. H. H., Guthrie
 Boston, Mrs. Geo. C., Pawhuska
 Boston, Rev. W. A., Hobart
 Boudinot, Mrs. W. H., Okmulgee
 Bowers, Mrs. E. M., Tahlequah
 Bowers, Mrs. Mary, Quinton
 Box, Rev. F. M., Blair
 Box, Mrs. F. M., Blair
 Boyd, Rev. Raymond, Battiest
 Bradley, Rev. J. H., Wetumka
 Bradshaw, Mrs. E. W., Beggs
 Brady, Rev. A. A., Perkins
 Brady, Mrs. A. A., Perkins
 Brady, Mrs. J. R., Ardmore
 Brady, Paul L., Broken Arrow
 Brandon, Mrs. H. H., Sentinel
 Brashears, Mrs. Clara, Stillwater
 Bridges, Mrs. Stella,
 Oklahoma City
 Bridges, T. F., Tulsa
 Bridges, Mrs. T. F., Tulsa
 Bridgewater, Mrs. D. H., Musko-
 gee
 Briggs, Rev. Paul H.,
 Okmulgee
 Briggs, Mrs. Lela, Wilburton
 Britton, Mrs. O. L., Muskogee
 Brooks, Rev. Weldon, Cyril
 Brown, Rev. A. M., Lawton

Brown, Rev. Clarence F., David-
 son
 Brown, Mrs. E. T., Dawson
 Brown, J. C., Muskogee
 Brown, Mrs. M. E., Muskogee
 Brown, Mrs. Perry T., Sayre
 Brown, Mrs. S. J., Muskogee
 Brownlow, Rev. E. V., Lawton
 Brownlow, Mrs. E. V., Lawton
 Bruce, Mrs. Fred, Oklahoma City
 Bryan, Rev. W. A., Burbank
 Bucker, Mrs. F. A., Pryor
 Burns, Rev. J. H., Perry
 Burton, Rev. H. H., Martha
 Burton, Mrs. H. H., Martha
 Burge, Rev. Hollis A., Muskogee
 Bush, Mrs. E. A., Tulsa
 Bussey, Joe, Muskogee
 Bussey, Mrs. L. J., Muskogee
 Butner, Mrs. D. L., Vinita
 Butts, Rev. S. U., Cromwell
 Butts, Mrs. S. U., Cromwell
 Byard, Mrs., Mounds
 Bynum, Rev. Starling, Strange
 Bystram, Mrs. George, Tulsa

— C —

Calliway, Miss Corine, Tulsa
 Camp, Mrs. Sidney, Atoka
 Campbell, Rev. C. W., Wirt
 Campbell, Rev. E. B., Wewoka
 Campbell, Mrs. E. B., Wewoka
 Campbell, Rev. E. N., Mountain
 View
 Campbell, Mrs. E. N., Mountain
 View
 Campbell, Troy, Wewoka
 Campbell, Rev. W. C., Bowlegs
 Canan, H. M., Pocasset
 Canan, Mrs. Mary R., Pocasset
 Capps, Mrs. E. E., Porter
 Carr, Rev. Silas, Achille
 Carlton, Rev. J. Paul, Buffalo
 Carlton, Mrs. J. Paul, Buffalo
 Carr, Rev. Earnest, Pitcher
 Carrier, Miss Josie, Catoosa
 Carroll, Mrs. J. O., Atoka
 Carter, Miss Isabell, Miami
 Carter, Mrs. Lois B., Maud
 Carter, Mrs. Minnie, Ardmore
 Carter, Rev. Tom E., Shawnee
 Casey, Rev. S. H., Haskell

- Casey, Mrs. S. H., Haskell
 Cassidy, Mrs. Charles, Coweta
 Catlett, Rev. Bob, Frederick
 Caton, Mrs. O. D., Oklahoma City
 Cavender, Mrs. J. V., Porum
 Chapman, H. L., Shawnee
 Chapman, Mrs. H. L., Shawnee
 Gherry, Rev. B. I., Cleveland
 Cherry, Mrs. Bert, Cleveland
 Chapman, Rev. J. W., Guymon
 Cherry, Rev. Ray L., Maramec
 Clark, Rev. J. Paul, Oklahoma City
 Clark, Sylvia, Coalgate
 Coffey, Nelle, Muskogee
 Coker, Mrs. J. E., McAlester
 Cole, Rev. Marvin, Oklahoma City
 Cole, Mrs. Marvin, Oklahoma City
 Collins, Rev. Tom O., Yale
 Collins, Mrs. Tom, Yale
 Conkwright, Rev. P. J., Sapulpa
 Conkwright, Mrs. P. J., Sapulpa
 Conway, Mrs. J. H., Ramona
 Cook, Rev. H. E., Oklahoma City
 Cook, Mrs. H., Oklahoma City
 Cook, T. W., Tahlequah
 Cook, Rev. W. E., Oklahoma City
 Copeland, W. F., Osage
 Copeland, Mrs. W. M., Tulsa
 Cordell, E. S., Pryor
 Cordell, Mrs. E. S., Pryor
 Corn, Mrs. Charles, Tulsa
 Corley, Mrs. Earl, Claremore
 Cartwright, Hon. Wilburn, McAlester
 Cartwright, Mrs. Wilburn, McAlester
 Corwin, Rev. D. H., Wagner
 Corwin, Mrs. D. H., Wagoner
 Cost, Rev. W. T., Tipton
 Cost, Mrs. W. T., Tipton
 Cox, Rev. Jerry, Tulsa
 Cox, Mrs. Harmon, Holdenville
 Crable, Dr. A. L., Oklahoma City
 Crabs, Ralph, Perkins
 Crabs, Mrs. Ralph, Perkins
 Crabtree, Rev. John, Broken Bow
 Crabtree, Mrs. John, Broken Bow
 Craig, Rev. Floyd M., Okemah
 Cravins, Mrs. J. M., Shawnee
 Criswell, Dr. W. A., Chickasha
 Crittendon, Rev. A. F., Ponca City
 Crittendon, Mrs. A. F., Ponca City
 Crockett, Rev. John B., McAlester
 Cromer, Mrs. J. B., Muskogee
 Crouse, Mrs. D. D., St. Louis
 Cullen, Rev. Paul B., Hollis
 Cunningham, Mrs. Ivan, Oklahoma City
 Cunningham, Mrs. P. J., Miami
 Curb, Rev. C. M., Oklahoma City
 Curb, Rev. Dan, Shawnee
- D —
- Daniel, Rev. John T., Oklahoma City
 Daniels, Mrs. Mary M., Centralia
 Darby, Rev. O. B., Vinita
 Darby, Mrs. O. B., Vinita
 Darden, Mrs. Paul, Buffalo
 Dareing, Rev. M. R., Quapaw
 Dareing, Rev. M. C., Cardin
 Dareing, Mrs. M. C., Cardin
 Dareing, Rev. Richard, Afton
 Darnell, Mrs. T. E., Pharoah
 Davis, Mabel, Haskell
 Davis, Dr. Hale V., Okla. City
 Davis, Rev. Robert, Antlers
 Davis, Rev. R. R., Talala
 Davis, Mrs. James C., Morris
 Davis, Rev. John T., Watts
 Dawson, Gladys, Talala
 Delaney, Mrs. R. H., Tulsa
 Denney, Mrs. M. L., Lawton
 Deonier, Mrs. M. T., Morris
 Dennis, Mrs. Ocie, Blair
 DeVine, Rev. I. G., Vian
 Dimmitt, Mrs. R. V., Pryor
 Dicken, Mrs. Gladys, Oklahoma City
 Dixon, Mrs. George, Grove
 Dixon, Mrs. V. L., Vinita
 Dodge, Rev. Guy E., Beggs
 Dodson, Rev. J. C., Apache
 Dooley, Mrs. W. S., Ada
 Dossey, Mrs. J. G., Tulsa
 Douglass, J. R., North McAlester
 Dove, Mrs. S. A., Skiatook
 Downing, Mrs. J. L., Chandler

Drake, Rev. George P., Drum-
right
Drumb, Mrs. Bill, North McAles-
ter
Duncan, Rev. A. A., McAlester
Duncan, Mrs. A. A., McAlester
Duncan, Rev. F. A., Tulsa
Duncan, Mrs. F. A., Tulsa
Duncan, Mrs. James, Muskogee
Dunaway, Mrs. W. M., Haskell
Dupree, Rev. Conrad L., Spiro
Dupree, Mrs. Conrad L., Spiro
Durham, Roy, Blue Jacket

— E —

Eakins, Rev. Chester M., Shaw-
nee
Edge, Mrs. C. H., Holdenville
Edminston, Mrs. Nell, Talala
Edwards, Rev. J. B., Porum
Edwards, Mrs. J. B., Porum
Edwards, Mack, Dustin
Edwards, Mrs. Mack, Dustin
Eldridge, Rev. James R., Okla-
homa City
Elkin, Mrs. W. S., Oklahoma City
Elliott, Mrs. Earl, Miami
Ellison, Mrs. W. H., Ardmore
Elmore, Mrs. E. A., North Mc-
Alester
Elsey, Rev. B. H., Broken Arrow
Elsey, Mrs. B. H., Broken Arrow
Elwell, Mrs. F. N., Oklahoma
City
Elwell, Georgia, Shawnee
Emerson, Mrs. A. J., Marland
Emmerson, Mrs. C. L., Musko-
gee
English, Abbie, Vinita
Erwin, Mrs. F. B., Oklahoma
City
Etheridge, Mrs. Perry, Stilwell
Evans, Rev. W. A., Pitcher
Ewton, Rev. M. F., Frederick
Ewton, Mrs. M. F., Frederick
Ewton, Maynard, Frederick

— F —

Fall, M. G., Poteau
Fall, Mrs. M. G., Poteau

Farnsworth, Mrs. Wm., Drum-
right
Farrell, Rev. S. H., Council Hill
Faulkner, Mrs. Blake, Blackwell
Fender, Rev. J. E., Rush Springs
Findley, Herbert, Talihina
Fink, Mrs. Ethel, Vian
Finke, Mrs. Hugo, Cromwell
Finklea, Mrs. F. A., Porum
Finley, Lillian, Muskogee
Fisher, Rev. Fred, McLoud
Fisher, Mrs. Fred, McLoud
Fisher, L. S., Boynton
Fiske, Mrs. P. H., Mangum
Fite, Rev. C. E., Purcell
Fite, Mrs. C. E., Purcell
Foley, Mrs. A. L., Okmulgee
Foreman, Ed, Choteau
Foshee, Mrs. Jack, Muskogee
Foster, Rev. Clyde J., Tulsa
Foster, Rev. J. D., Sayre
Fox, Mrs. D. M., Pryor
Franklin, Rev. Barnard, Wilbur-
ton
Franklin, Joe, Wilburton
Franklin, Rev. W. L., Pharoah
Franklin, Mrs. W. L., Pharoah
Franks, Rev. W. S., Seminole
Franks, Mrs. W. S., Seminole
French, Mrs. Myrtle, Edmond
Forest, Ray, Arkoma

— G —

Gambrell, Rev. Leon M., Shaw-
nee
Garrett, Mrs. Edwin, Stonewall
Garrett, Mrs. G. W., Stonewall
Garrett, Mrs. Sherman, Morris
Gardner, Rev. J. H., Sentinel
Gardner, Mrs. J. H., Sentinel
Garmon, Mrs. C. E., Muskogee
Gay, James N., Shawnee
Gentry, Rev. M. D., Caddo
George, J. C., Okemah
Gibson, Rev. O. L., Stillwater
Gibson, Mrs. O. L., Stillwater
Gilbert, Mrs. H. N., Muskogee
Gill, Leota, Bartlesville
Gilliam, H. P., Ada
Givan, Mrs. Geo., Tulsa
Glafcke, Mrs. Everett, Durant
Glander, Mrs. Nettie, Edmond
Glory, Rev. Richard, Stilwell

Glossup, Rev. Thomas F., Chatta-
nooga
Glossup, Mrs. Thomas F., Chatta-
nooga
Goatcher, Rev. C. E., Talihina
Goatcher, Mrs. C. E., Talihina
Goddard, Miss Blanche, Chelsea
Goins, Mrs. Claire, Tulsa
Goldsworthy, Mrs. Walter, Tul-
sa
Goodale, Mrs. H. D., Quinton
Gore, Rev. James, Tulsa
Gore, Mrs. James, Tulsa
Goss, Rev. John N., Wynnewood
Gourd, Mrs. L. R., Pryor
Gowins, Rev. W. A., Stigler
Gray, Rev. James V., Marietta
Green, Rev. Dan, Gould
Green, Rev. Virgil, Shady Point
Green, Mrs. Pat, Williams
Green, Mrs. J. M., Muskogee
Greer, Mrs. J. A., Seminole
Griffin, W. V., Porum
Griffith, Mrs. B. G., Muskogee
Grissom, Mrs. V. A., Ardmore
Gritts, Mrs. Leroy, Tulsa
Gumm, Mrs. Ellis, Chandler
Gulley, John, Stigler
Gulley, Mrs. John, Stigler
Gurley, Rev. G. A., Tulsa
Gurney, Mrs. H. L., Yale
Guy, Mrs. W. M., McAlester
Gwinn, Mrs. Georgia, Muskogee

— H —

Haggard, C. C., Council Hill
Haley, Rev. H. P., Chickasha
Haley, Rev. J. A., Garber
Haley, Mrs. J. A., Garber
Haley, Percy, E., Walters
Hall, Dr. A. N., Muskogee
Hall, Mrs. A. N., Muskogee
Hall, Mrs. Josephine, Henryetta
Hall, Raymond G., Sapulpa
Hall, Mrs. Raymond G., Sapulpa
Hall, Mrs. W. A., Oklahoma City
Hall, Mrs. William C., Holdenville
Hallock, Rev. E. F., Norman
Hallock, Mrs. E. F., Norman
Halsted, Gracia, Oklahoma City
Halsted, Mrs. Kizzie, Oklahoma
City
Hamblin, Doris, Shawnee
Hamblin, Mrs. F. O., Muskogee
Hamblen, Rev. Harry V., Lawton
Hamblen, Mrs. Harry V., Lawton
Hamblen, Rev. Otis, Healdton
Hamblen, Mrs. Otis, Healdton
Hamblin, S. W., Muskogee
Hamm, Nancy, Wagoner
Hamilton, Mildred, Tulsa
Hamilton, Mrs. Ray W.
Hamilton, Robert, Okmulgee
Hammond, Mrs. H. H., St. Louis
Hammons, E. E., Porter
Hammons, Mrs. E. E., Porter
Hancock, Rev. A. W., McAlester
Harbison, Mrs. W. M., Okmulgee
Harden, L. J., Drumright
Harden, Mrs. L. J., Drumright
Hardy, Rev. C. E., Westville
Hardy, Mrs. C. E., Westville
Harl, Mrs. Wm., Wilburton
Harlow, Mrs. W. N., Yale
Harmon, Mrs. Edna, Henryetta
Harper, Rev. J. M., Shawnee
Harrell, Mrs. G. C., Muskogee
Harrell, Mrs. W. H., McAlester
Harris, John Roy, Ada
Harris, Mrs. John Roy, Ada
Harris, Miss Mary Lee, Ada
Harris, Raymond, Big Cabin
Harris, Rev. R. D., Lamont
Harrison, Rev. I. A., Oklahoma
City
Harriss, H. J., Enid
Harriss, Mrs. H. J., Enid
Harsha, Mrs. Truman, Miami
Hart, Rev. C. A., Fairland
Hart, Rev. Roy T., Macomb
Hart, Rev. Thos. B., Oklahoma
City
Harvey, Dr. W. B., Oklahoma
City
Harvison, Mrs. T. C., Wagoner
Haskins, Rev. Thomas P., Okla-
homa City
Hathcock, Don P., Okla. City
Hawes, Rev. J. M., Okeene
Haygood, Rev. J. M., Wister
Haygood, Mrs. J. M., Wister
Haynes, Mrs. W. M., Talihina
Hays, Mattie E., Muskogee
City
Head, Rev. Joseph B., Oklahoma
Hebard, Rev. Roger D., Lexington

- Hedin, Rev. Alvin W., Yukon
 Hedin, Mrs. Alvin W., Yukon
 Hefner, Mrs. Earl, Snyder
 Hefner, Geneva, Davidson
 Hefner, Rev. Henry, Davidson
 Hefner, Mrs. Henry, Davidson
 Helm, Rev. J. C., Muskogee
 Hembree, Miss Velma, Okmulgee
 Hendon, Mrs. B. B., Dustin
 Hendon, Fred, McAlester
 Hendrew, E. V., Broken Arrow
 Hendrex, G. E., Pryor
 Hendrex, G. E. Mrs., Pryor
 Hendrick, Rev. J. C., Tahlequah
 Hendrick, Mrs. J. C., Tahlequah
 Hendricks, Rev. C. E., Coalgate
 Hendricks, Mrs. C. E., Coalgate
 Hendricks, Harold, Tulsa
 Hendricks, Mrs. Harold, Tulsa
 Hendricks, Joe, Hominy
 Hendricks, Rev. Louis, Fox
 Hendricks, Mrs. Louis, Fox
 Hendricks, Rev. Sam, Hominy
 Henry, Rev. Augie, Bartlesville
 Herndon, Mrs. Nannie, Buffalo
 Hertzog, Rev. Lawrence, Maysville
 Hertzog, Mrs. Lawrence, Maysville
 Herwig, Susie, Holdenville
 Hill, C. L., Okmulgee
 Hill, Mrs. C. L., Okmulgee
 Hill, Rev. John T., Achille
 Hibdon, Mrs. W. W., McAlester
 Higgins, Mrs. Effie, Shawnee
 High, Mrs. T. J., Walters
 Hine, Mrs. T. S., Muskogee
 Hines, Mrs. Floyd, Ft. Gibson
 Hinton, Mrs., Muskogee
 Hinton, Oleta, Muskogee
 Hiner, Rev. R. I., Muskogee
 Hitcher, Rev. John, Stilwell
 Hitt, Geo. W., Oklahoma City
 Hitt, Mrs. Geo. W., Oklahoma City
 Hitt, Rev. H. Ernest, Pawnee
 Hobbs, Mona, Holdenville
 Hodges, Rev. J. W., El Reno
 Hodges, Mrs. E. C., Wewoka
 Hogg, Rev. J. A., Crescent
 Hogg, Mrs. J. A., Crescent
 Hibbert, Mrs. Watson, Oklahoma City
 Holbert, Mrs. Wm., Tulsa
 Holcomb, Mrs. M. A., Okmulgee
 Holder, Rev. J. G., Muskogee
 Holland, E. H., Boynton
 Holland, Mrs. E. H., Boynton
 Holland, G. M., Westville
 Holley, Mrs. J. J., Edmond
 Holloway, Rev. G. J., Tulsa
 Hoover, D. H., Tulsa
 Hoover, Mrs. D. H., Tulsa
 Huber, Audie E., Ada
 Huber, Mrs. Audie E., Ada
 Huddart, Mrs. E. W., Tulsa
 Huffman, Mrs. Iris, Big Cabin
 Hughes, Mrs. J. S., Edmond
 Hughes, Rev. Ross L., Berwyn
 Hume, Mrs. J. J., Skiatook
 Humphrey, Charles, Bartlesville
 Humphrey, Mrs. Chas. B., Bartlesville
 Humphrey, J. S., Boynton
 Humphrey, Mrs. O. E., Tulsa
 Humphrey, Sam, Boynton
 Hunt, Mrs. H. J., Muskogee
 Hunt, Mrs. Ruth, Muskogee
 Hunter, I. Chrystine, Enid
 Hurley, Rev. W. M., Catoosa
 Hurley, Mrs. W. M., Catoosa
 Hurst, Dr. Roy L., Duncan
 Hutchison, Miss Evelyn, Oklahoma City
 Hutchison, Mrs. E. A., Tulsa
 Hutchison, Mrs. Myrtle, Oklahoma City
 Hutto, Rev. Geo. C., Elk City
 Hutto, Mrs. Geo. C., Elk City

— I —

- Isaacs, Rev. John L., Tulsa
 Isaacs, Mrs. John L., Tulsa
 Isaacs, Rev. S. L., Hammon
 Ivens, Frank, Sparks

— J —

- Jacks, Rev. E. R., Hominy
 Jacks, Mrs. E. R., Hominy
 Jackson, Alma, Oklahoma City
 Jackson, Rev. B. M., Enid
 Jackson, Mrs. E. F., Wewoka
 Jackson, Mrs. G. W., Broken Arrow
 Jackson, Rev. H. N., Wynona
 Jackson, W. E., Anadarko

James, Rev. J. M., Checotah
 James, Rev. W. A., Osage
 James, Mrs. R. S., Altus
 Jameson, Rev. E. J., Chelsea
 Janes, Rev. H. L., Henryetta
 Jarrard, H. C., Route No. 5, Muskogee
 Jenkins, Mrs. George, Mounds
 Jenkins, Mrs. Jesse, Haskell
 Jennings, C. C., Muskogee
 Jennings, Mrs. C. C., Muskogee
 Jent, Dr. J. W., Shawnee
 Jent, Mrs. J. W., Shawnee
 Jeter, Dr. E. D., Ponca City
 Jeter, Mrs. E. D., Ponca City
 Jinks, C. C., Rush Springs
 Job, Mrs. Charles, Muskogee
 Johnson, Mrs. Carl, Grove
 Johnson, Mrs. L. B., Denney
 Johnson, Mrs. T. O., Morris
 Jones, Rev. C. H., Shawnee
 Jones, Mrs. J. L., Atoka
 Jones, Mrs. J. M., Oklahoma City
 Jones, Mrs. J. W., Oklahoma City
 Jones, Rev. J. T., Kingfisher
 Jones, Mrs. J. T., Kingfisher
 Jones, Mrs. Marguerite, Shawnee
 Jones, Rev. V. A., Sharon
 Jones, Mrs. V. A., Sharon
 Jordan, Rev. J. M., Grandfield
 Jordan, Mrs. J. B., Shawnee
 Justice, Rev. Anson, Norman

— K —

Karr, M. E., Skiatook
 Keith, Mrs. R. B., Henryetta
 Keller, Rev. N. Coffeyville, Kan.
 Kelly, Mrs. Dan, Haskell
 Kelly, Rev. John R., Anadarko
 Kemper, Mrs. T. L., Tulsa
 Kendall, Mrs. Addie, Tulsa
 Kennedy, Rev. G. E., Okla. City
 Kent, A. D., Arkoma
 Kent, Mrs. A. D., Arkoma
 Killingsworth, H., Okla. City
 King, Rev. A. T., Billings
 King, Rev. Roland C., Ada
 King, Rev. F. L., Valliant
 King, Mrs. F. L., Valliant
 King, Mrs. H. L., Wagoner
 King, Rev. W. R., Tonkawa
 King, Mrs. W. R., Tonkawa

King, Mrs. Milam, Checotah
 Kirby, Mrs. Fred, Quinton
 Kirk, Rev. J. E., Holdenville
 Kirk, Mrs. J. E., Holdenville
 Kirkendall, Mrs. J. M., Muskogee
 Klinglesmith, Mrs. E. P., Vinita
 Kolb, Mrs. A. N., Pawnee
 Krager, Rev. Horace, Pryor
 Kramer, Mrs. W. F., Muskogee

— L —

Lackey, Rev. T. B., Okla. City
 Lackey, Mrs. T. B., Okla. City
 Lagley, Mrs. P. B., Hartshorn
 Lambert, Rev. Grady, Enid
 Lambert, Mrs. H. G., Enid
 Land, Rev. H. C., Helena
 Land, Rev. J. A., Pond Creek
 Landers, Mrs. Chas., Dawson
 Langley, Rev. M. F., Alva
 Langley, Rev. P. S., Hartshorn
 Lansdown, Rev. E. R., Alva
 Lansford, Rev. W. H., Ramona
 Lansford, Mrs. W. H., Ramona
 Lawrence W. J., Okla. City
 Lawson, Mrs. Effie, Pryor
 Lawson, Rev. E. F., Wilson
 Leach, Dr. W. O., Bristow
 Leach, Mrs. W. O., Bristow
 Ledbetter, Homer, Brush Hill
 Ledbetter, Mrs. Elta, Checotah
 Lee, Mrs. J. P., Bennington
 Lee, Z. G., Spiro
 Lee, Mrs. Z. G., Spiro
 Lefevers, Rev. Floyd, Meeker
 Lewis, C. B., Okmulgee
 Lewis, Mrs. C. B., Okmulgee
 Lewis, Rev. John E., Altus
 Lewis, Mrs. John E., Altus
 Lewis, Mrs. N. D., Talala
 Lewis, Parks P. Rev., Granite
 Lewis, Mrs. Parks P., Granite
 Lievsay, Lola, Tulsa
 Lindberg, Mrs. John, Okmulgee
 Lindley, Mrs. R. S., Tulsa
 Lofton, Mrs. A. W., Wagoner
 Longwith, Mrs. R. V., Okmulgee
 Looney, Rev. Floyd, Grove
 Looney, Mrs. Floyd, Grove
 Lowe, Rev. O. L., Durant
 Lowe, Rev. W., Davis
 Lowther, Rev. A. L., Seminole

Lowther, Mrs. A. L., Seminole
 Lubbers, Carol, Okeene
 Lummus, Rev. B. N., Clinton
 Lummus, B. N., Clinton
 Lusk, Mrs. E. V., Tulsa
 Lyons, R. V., Tulsa
 Lyons, Mrs. Roy V., Tulsa
 Lynch, Mrs. J. B., Muskogee

— M —

Mabry, Freeda, Talala
 Magar, W. L., Sharon
 Mahan, W. M., Stone Bluff
 Mahan, Mrs. W. M., Stone Bluff
 Mailles, Mrs. John, Tulsa
 Maimbourg, C. L., Tulsa
 Maimbourg, Mrs. C. L., Tulsa
 Manning, Tom, Frederick
 Manning, Mrs. Tom, Frederick
 Marris, Rev. H. E., Boise City
 Martel, Mrs. E. N., McAlester
 Martin, Rev. O. B., Harrah
 Martin, Mrs. J. V., Slick
 Martin, J. W., Muskogee
 Martin, Mrs. J. W., Muskogee
 Martin, Mrs. R. E., Tulsa
 Marlin, Mrs. Walter, Okla. City
 Mason, Rev. Chester L., Okla. City
 Mason, Mrs. Chester L., Okla. City
 Mastin, Mrs. W. R., Wetumka
 Matthews, Rev. O. G., Tonkawa
 Matthews, Mrs. O. G., Tonkawa
 Maxey, Rev. Truman, Okla. City
 Maxey, Mrs. Truman, Okla. City
 Mayfield, Mrs. Elmer, Ardmore
 Mays, Mrs. J. H., Maysville
 Medaris, T. D., Achille
 Medearis, Rev. T. W., Miami
 Mercer, Mrs. May, Okla. City
 Merrick, Mrs. Muskogee
 Metcalf, Mrs. F. J., Okla. City
 Metcalf, Mrs. H. B., Durant
 Miller, Elizabeth, Durant
 Miller, Dr. R. C., Durant
 Miller, R. C., Jr., Atoka
 Miller, Mrs. R. C., Jr., Atoka
 Miller, Rev. W. O., Konawa
 Milligan, Mrs. A. C., Okmulgee
 Mills, Rev. C. L., Wellston
 Mitchell, Mrs. J. L., Locust Grove
 Mitchelson, Mrs. Hal, Commerce
 Mizell, Rev. E. S., Bixby
 Mizell, Mrs. E. S., Bixby

Monroe, Pete, Lawton
 Montgomery, Mrs. Ben J., Muskogee
 Moore, Rev. Albert H., Poteau
 Moore, Mrs. Albert H., Poteau
 Moore, Mrs. Anna, Muskogee
 Moore, Rev. Jay W. C., Pawnee
 Moore, Marshall, Okmulgee
 Morgan, Rev. Harry, Tulsa
 Morgan, Mrs. Harry, Tulsa
 Morris, Mrs. B. W., Muskogee
 Morris, Dr. C. C., Ada
 Morris, Mrs. C. C., Ada
 Morris, Mrs. C. R., Muskogee
 Morris, Mabel, Oklahoma City
 Morris, Mrs. Maggie J., Mt. View
 Morton, Mrs. A. D., Slick
 Morton, Mrs. Hayden, Muskogee
 Moseley, Mrs. Gene, Durant
 Mosier, Dr. C. Clayton, Poteau
 Mosier, Rev. C. L., Laverne
 Moss, Mrs. P. W., Henryetta
 Mote, B. L., Sharon
 Mote, Mrs. B. L., Sharon
 Mott, Virgil, Guthrie
 Moudy, Rev. D. D., Pierce
 Mugg, Rev. W. P., Skiatook
 Mugg, Mrs. W. P., Skiatook
 Mulkey, Harrold, Shawnee
 Mulkey, Rev. J. Morris, Miami
 Mullins, Rev. Floyd, Ft. Gibson
 Mullins, Mr. G. D., Muskogee
 Murphree, Mrs. C. O., Bristow
 Murphree, Mrs. E. E., Hominy
 Murphy, C. M., Wetumka
 Murphy, Mrs. C. M., Wetumka
 Murphy, Rev. Patrick W., Cushing
 Myers, Rev. O. T., Stigler

— Mc —

McAdoo, W. C., Okmulgee
 McAdoo, Mrs. W. C., Okmulgee
 McAlester, Rev. E. N., Muskogee
 McAlpin, Mrs. John, McAlester
 McBall, Mrs. Irma, Pharoah
 McCabe, Mrs. John, Wagoner
 McCasland, Mrs. Clarence, Atoka
 McClelland, Rev. C. R., Okla. City
 McClelland, Mrs. C. R., Okla. City
 McClindon, Rev. Karl, Heavener

McClung, Rev. L. M., Mangum
 McClung, Mrs. R. L., Mangum
 McClung, Ray W., Clinton
 McClung, Rev. W. I., Nowata
 McClung, Mrs. W. I., Nowata
 McCollum, B. U., Ada
 McCollum, Donald L., Shawnee
 McCollum, Mrs. Donald D.,
 Shawnee
 McCollum, Mrs. W. C., Stigler
 McCracken, Rev. L. O.,
 Muskogee

McDonald, L. J., Broken Arrow
 McDonald, Mrs. Leon J., Broken
 Arrow
 McElhenie, Mrs. A. W., Wagoner
 McGovern, Mrs. J. D., Wewoka
 McHenry, Mrs. M. D., Tulsa
 McIntosh, Fanie, Checotah
 McKinley, Mrs. J. M., Williams
 McKinney, Rev. J. W., Salina
 McKinsey, Mrs. H. W., Keota
 McLemore, J. V., Keota
 McLemore, Mrs. J. V., Keota
 McLemore, Mrs. O. M., Talihina
 McMillan, Mrs. Geo., Bristow
 McMurtrey, A. W., Haileyville

— N —

Nance, Rev. Clinton C., Okla. City
 Naney, Dr. Rupert, Okla. City
 Naney, Mrs. Rupert, Okla. City
 Nanney, Dr. T. G., Wewoka
 Nanney, Mrs. T. Grady, Wewoka
 Nair, Mrs. Ila B., Big Cabin
 Nelson, P. L., Stone Bluff
 Nelson, Mrs. P. L., Stone Bluff
 Nelson, Mrs. W. S., Commerce
 Nesbitt, Mrs. P. P., Tulsa
 Netherton, Rev. T. G., Okla. City
 Netherton, Mrs. T. Q., Okla. City
 Nicholes, Fred, Tahlequah
 Nicholson, Z. Z., Hitchita
 Nicholson, Mrs. Z. Z., Hitchita
 Nigh, S. M., Oakhurst
 Nigh, Mrs. S. M., Oakhurst

— O —

Oakes, W. N., Tulsa
 Oakes, Mrs. W. N., Tulsa
 Olds, Mrs. G. R., Boynton
 Orr, Rev. Victor H., Okla. City
 Orr, Mrs. H. H., Wagoner

Orr, Mrs. Jewel, Haskell
 Outlaw, Rev. J. E., Tulsa
 Outlaw, Mrs. J. E., Tulsa
 Overton, Mrs. Addie, Tulsa
 Owensby, Idus, Muskogee
 Owensby, Mrs. Idus, Muskogee
 Oxford, J. N., Tulsa
 Oxford, Mrs. J. N., Tulsa

— P —

Paddock, Mrs. Louise, Banner
 Palmer, Mrs. Delma, Muskogee
 Panter, Mrs. E. H., Sand Springs
 Park, Mrs. C. M., Enid
 Parris, Mrs. J. H., Beggs
 Parris, Norwood, Beggs
 Parrish, Mrs. Frank, Henryetta
 Petterson, Edgar A., Tulsa
 Peaden, Rev. C. H., Stigler
 Pendergrass, Mrs. E. O., Tulsa
 Pendleton, Rev. Vernon, Jr.,
 Tyrone
 Pennington, Rev. J. A., Shawnee
 Perkins, Rev. C. T., Shawnee
 Perreault, Charles A., Tulsa
 Peters, Mrs. E. B., Okmulgee
 Petterson, Mrs. Vonnee, Okla.
 City
 Pickup, Rev. Jim, Tahlequah
 Pierce, Rev. Herbert M., Okla.
 City
 Pierce, Mrs. Allie, Hollis
 Pippin, Miss Opal, Muskogee
 Pinneo, Rev. Sam, Okmulgee
 Pogue, Mrs. A. R., Tulsa
 Porter, Mrs. C. F., Wainwright
 Poteet, Mrs. Owen, Tulsa
 Potter, Dr. Andrew, Okla. City
 Potter, Mrs. Andrew, Okla. City
 Prater, Mrs. J. G., Marlow
 Plunkett, Mrs. B. R., Forum
 Price, Mrs. C. A., Shawnee
 Price, Mrs. Cecil, Bennington
 Price, J. G., Ardmore
 Prindle, Mrs. Nora, Tulsa
 Prindle, Mrs. G. D., Tulsa
 Prosser, Ira C., Shawnee
 Prosser, Mrs. Ira C., Shawnee
 Province, W. H., Bartlesville
 Province, Mrs. W. H., Bartlesville

— Q —

Quinton, Rev. Felix, Talequah

— R —

Rabon, Rev. O. T., Hominy
 Radcliff, Mrs. J. T., Muskogee
 Raley, Dr. John W., Shawnee
 Raley, Rev. Leroy, Chandler
 Ramay, Rev., M. E., Edmond
 Ramirez, Pete, Garber
 Rathbun, Mrs. C. J., Okmulgee
 Ray, C. J., Okla. City
 Ray, Mrs. C. J., Okla. City
 Red Corn, Raymond, Osage
 Reed, Mrs. Margaret, Tulsa
 Reid, Mrs. Lewis, Blair
 Reid, Rev. Orin C., Lawton
 Reid, Mrs. Steve, Hugo
 Reid, Rev. W. A., Foss
 Reynolds, Mrs. W. H., Henryetta
 Rich, J. W., Drumright
 Rich, Mrs. J. W., Drumright
 Rich, W. S., Edmond
 Richards, C. A., El Reno
 Richards, Mrs. C. A., El Reno
 Richardson, Rev. J. S., Poteau
 Richardson, Mrs. S. A., Muskogee
 Ricks, Rev. Charles, Muskogee
 Ricks, Mrs. Charles, Muskogee
 Ridgeway, Dr. Elmer, Okla. City
 Ridgeway, Mrs. Elmer, Okla. City
 Riley, Rev. D. L., Madill
 Riley, Mrs. D. L., Madill
 Robbins, Rev. L. C., Claremore
 Roberts, Miss Ella, Stilwell
 Robertson, Mrs. M. J., Atoka
 Robinson, Rev. C. L., Sasakwa
 Robinson, Mrs. John A., Miami
 Robinson, Mrs. O. E., Bixby
 Rockett, W. E., Sallisaw
 Rockett, Mrs. W. E., Sallisaw
 Rogers, Mrs. John, Anadarko
 Rogers, Mrs. M. A., Tipton
 Rogers, Mrs. P. O., Ardmore
 Ross, Mrs. A. G., Henryetta
 Rounds, Dr. J. B., Okla. City
 Routh, Dr. E. C., Okla. City
 Routh, Porter W., Shawnee
 Rowland, Rev. F. C., Marietta
 Roy, Mrs. John, Atoka
 Royle, Mrs. M. F., Tulsa
 Russell, Rev. J. A., Watonga
 Russell, Mrs. J. A., Watonga
 Russell, Mrs. Everette Jr., Coffeyville, Kan.
 Rush, Clyde, Pryor

Rush, Mrs. Clyde, Pryor
 Rutherford, Mrs. H. H., Muskogee
 Ryle, Mrs. F. C., Hinton

— S —

Sampson, Mrs. W. P., Tulsa
 Sanders, Mrs. G. C., Slick
 Sanders, Mrs. Myrtle, Muskogee
 Sanderland, Mrs. C. W., Tulsa
 Sanderson, Mrs. B. F., Tulsa
 Sankey, Rev. T. DeWitt, Muskogee
 Sankey, Mrs. T. DeWitt, Muskogee
 Sarten, T. W., Haskell
 Sarten, Mrs. T. W., Haskell
 Sartin, Carl, Haskell
 Sawyer, Miss Vivian, McAlester
 Scales, Rev. J. Grover, Commerce
 Scales, Mrs. J. Grover, Commerce
 Scantlan, Rev. Sam W., Okla. City
 Schwaesdall, Mrs. Joe, Talala
 Sciscoe, Mrs. Earl, Slick
 Scott, Rev. J. Harvey, Kinto
 Scott, Rev. W. T., Tulsa
 Sessions, Mrs. Blain, Hitchita
 Sessions, Mrs. Fred, Hitchita
 Seale, Rev. A. J., Okla. City
 Seale, Mrs. A. J., Okla. City
 Sears, Mrs. J. N., Muskogee
 Sears, Mrs. M. B., Okla. City
 Sears, Leonard, Cleveland
 Sears, Mrs. Leonard, Cleveland
 Shannon, I. W., Tulsa
 Sharp, Mrs. T. S., Tulsa
 Shelby, Rev. C. Lex, Maud
 Sheldon, Mrs. R. D., Okla. City
 Shelton, Mrs. A. F., Tulsa
 Shutt, Mrs. Minnie, Pryor
 Skaggs, Rev. D. R., Copan
 Skaggs, Mrs. Dee, Copan
 Skaggs, Mrs. S. M., Lynnlane
 Skinner, Mrs. W. D., Muskogee
 Sims, Mrs. Clarence, Poteau
 Sims, Rev. J. B., Bartlesville
 Sims, Mrs. O. A., Okmulgee
 Simmons, Rev. A. H., Hastings
 Simmons, Mrs. J. F., Muskogee
 Simon, Mrs. Andrew, Slick
 Simpson, Rev. H. E., Keota
 Simpson, Mrs. H. E., Keota
 Slagle, B. E., Carmen
 Slagle, Mrs. B. E., Carmen

Slagle, Mrs. Emma, Sasakwa
 Slaughter, Mrs. J. J., Muskogee
 Smallwood, Mrs. E. H., Wilburton
 Smart, Rev. James L., Shidler
 Smart, Mrs. James L., Shidler
 Smith, Rev. Bill, Ketchum
 Smith, Rev. B. F., El Reno
 Smith, Rev. E. L., Oklahoma City
 Smith, Mrs. E. L., Okla. City
 Smith, J. H., Dustin
 Smith, Mrs. J. H., Dustin
 Smith, Rev. J. O., Tahlequah
 Smith, Rev. M. C., Putnam
 Smith, Mrs. M. C., Putman
 Smith, Mrs. Mary, Davidson
 Smith, Mrs. M. P., Edmond
 Smith, Rev. R. E., Sayre
 Smith, Mrs. R. E., Tulsa
 Smith, Thomas M., Tulsa
 Spears, Mrs. Evelyn, Ardmore
 Spiller, Rev. E. A., Pryor
 Spiller, Mrs. E. A., Pryor
 Spooner, Dr. Berta K., Oklahoma City
 Sprangle, Mrs. V. M., Wagoner
 Spurgeon, Mrs. Alice, Council Hill
 Stacey, Mrs. Everett, Wagoner
 Staner, Mrs. Zoe, Muskogee
 Stanfield, Rev. Max, Haileyville
 Standridge, Mrs. Opal, Dustin
 Stanford, Mrs. W. T., Okla. City
 Starr, Mrs. Sam, Stilwell
 Starnes, Mrs. C. P., Muskogee
 Staton, Mrs. M. K., Durant
 Stevens, Edgar, Muskogee
 Stevens, Mrs. Gladys, Sand Springs
 Stevens, Mrs. T. W., Muskogee
 Stephens, Rev. H. D., Tulsa
 Stewart, Mrs. Lora, Erick
 Stigler, Rev. G. H., Sand Springs
 Stigler, Dr. H. W., Clinton
 Stigler, Dr. N. M., Blackwell
 Stigler, Mrs. N. M., Blackwell
 Stigler, Rev. Leonard, Marlow
 Storer, Dr. J. W., Tulsa
 Storer, Mrs. J. W., Tulsa
 Stover, Rev. S. S., Tecumseh
 Strotater, Mrs. Charles, Madill
 Strumpf, Mrs. W. R., Oklahoma City
 Strickland, Rev. D. M., Collinsville

Stump, Mrs. Fred, Wewoka
 Sullivan, Mrs. C. F., Ardmore
 Sullivan, Rev. Joe C., Okmulgee
 Sullivan, Leonard, Shawnee
 Sumrall, Rev. T. D., Oklahoma City
 Summers, Mrs. C. A., Muskogee
 Sutton, Rev. Frank W., Duncan
 Swain, Rev. G. E., Quinton
 Swan, Mrs. Charles, Sapulpa
 Swanson, Mrs. W. E., Muskogee
 Swift, Mrs. Roy, Tulsa
 Swinney, Mrs. S. D., McAlester

— T —

Talkinggon, Mrs. J. B., Beggs
 Tate, J. B., Tulsa
 Tate, Mrs. J. B., Tulsa
 Tatum, Rev. W. B., Idabel
 Taylor, Mrs. Ed, Tulsa
 Taylor, Leroy T., Shawnee
 Taylor, Mrs. Leroy T., Shawnee
 Teem, Rev. A. E., Okla. City
 Teem, Mrs. A. E., Okla. City
 Thomas, Mrs. Lloyd, Holdenville
 Thomas, Rev. J. Millard, Durant
 Thomas, Reni, Muskogee
 Thomas, Zack, Muskogee
 Thompson, B. C., Bartlesville
 Thompson, Mrs. B. C., Bartlesville
 Thompson, Bill E., Wewoka
 Thompson, Mrs. Bill E., Wewoka
 Thompson, Rev. D. Ray, Sparks
 Thompson, Rev. John H., Prague
 Thompson, Rev. Walter D., Tulsa
 Thompson, Mrs. Walter D., Tulsa
 Timmons, Mrs. Lon, Skiatook
 Tingle, T. J., Muskogee
 Toney, Mrs. E. A., Muskogee
 Torbett, Mrs. H. B., Okmulgee
 Townes, Mrs. Rilla, Muskogee
 Trammell, Rev. Russell, Stigler
 Trammell, Mrs. Russell, Stigler
 Trimble, Mrs. C. I., Tulsa
 Truitt, Rev. C. L., Dustin
 Tucker, Mrs. Ed, Tulsa
 Tucker, Miss W., Muskogee
 Turner, Dr. Chesterfield, Shawnee
 Turner, Mrs. F. C., Tulsa
 Turner, Mrs. K. D., Okla. City
 Tyler, Mrs. W. B., Muskogee

— U —

Underwood, Rev. J. H.,
Locust Grove

— V —

Valentine, Mrs. Leo, Okla. City
Vann, Raymond, Muskogee
Van Pelt, Elizabeth, Wagoner
Vantuyl, Mrs. Ira, Porter
Vaughn, Mrs. H., Okla. City
Veneble, J. H., Miami
Veneble, Mrs. J. H., Miami
Vermillion, Rev. L. C., Dewey
Vermillion, Mrs. L. C., Dewey
Via, Mrs. A. O., Blackwell
Via, Rev. James J., Beggs
Via, Mrs. J. J., Beggs
Vick, Rev. Beryl, Madill
Vivian, Foe, Wagoner
Voigt, Mrs. Edd, Hitchita

— W —

Waldon, Mrs. Emma, Muskogee
Walker, Rev. S. S., Tulsa
Wall, J. D., Okmulgee
Wallace, B. A., Tulsa
Wallace, Mrs. B. A., Tulsa
Wallace, W. R., Okla. City
Wantland, Mrs. L. D., McAlester
Ward, Rev. A. J., Gotebo
Ward, Rev. J. B., Hugo
Ward, Mrs. James T., Okla. City
Ward, M. A., Purcell
Ware, Mrs. Ed, Antlers
Warford, Rev. C. C., Tahlequah
Wasson, Mrs. B. D., Dawson
Waters, Mrs. W. A., Tulsa
Watkins, Rev. J. D., Westville
Watkins, Mrs. J. D., Westville
Watkins, Kenneth, Westville
Watson, Miss Alta Mae
Okmulgee
Watson, Rev. E. L., Okmulgee
Watson, Terry, Muskogee
Webb, Mrs. Frank, Drumright
Weeks, Mrs. E. V., Atoka
Weindel, Mrs. B. W., Sperry
Welch, Rev. T. A., Caddo
Wells, Mrs. Cass, Keota
Wells, Mrs. J. H., Purcell
Wells, Mrs. Mildred, Okla. City
Wesner, Rev. J. Fred, Carmen

Wesner, Mrs. J. Fred, Carmen
West, Mrs. C. A., Bristow
Westmoreland, Rev. E. W.,
Oklahoma City
Westmoreland, Mrs. E. W.
Oklahoma City
Whitaker, D. M., Eufaula
White, Mrs. Joe, Wagoner
White, Mrs. Ralph, Wagoner
White, Rev. W. E., Hugo
White, Mrs. W. E., Hugo
White, Dr. W. R., Okla. City
Whiteacre, Howard, McAlester
Whitley, Mrs. Carl, Coalgate
Whitlock, Rev. A. F., Hinton
Whitten, Mrs. Lena, Lawton
Wilbanks, Dr. C. E., Ardmore
Wilbanks, Mrs. C. E., Ardmore
Wilcox, Mrs. J. E., Quinton
Wiles, George, Bixby
Wiles, Mrs. George, Bixby
Wiles, Rev. H. T., Shawnee
Wiles, Mrs. H. T., Shawnee
Wiley, Rev. J. M., Muskogee
Wilhelm, Rev. J. C., Tulsa
Wilhelm, Mrs. J. C., Tulsa
Willhoyte, Mrs. H. B.,
Oklahoma City
Wilkerson, Mrs. J. C., Pryor
Willard, Mrs. P. P., Lindsay
Willhoite, Rev. Fred, Stonewall
Willhoite, Mrs. Fred, Stonewall
Williams, Mrs. Buena, Keota
Williams, Rev. Jep C., Mounds
Williams, Mrs. Jep, Mounds
Williams, Rev. J. L., Morris
Williams, Mrs. J. L., Morris
Williams, Mrs. Louis, Muskogee
Williams, M. F., Muskogee
Williams, T. A., Holdenville
Williams, Walter, Checotah
Williams, Mrs. J. W., Checotah
Wilson, Mrs. F. E., Okmulgee
Wilson, Mrs. Rob, Henryetta
Winans, Rev. W. G.,
Pauls Valley
Winans, Mrs. W. G.,
Pauls Valley
Wisdom, Rev. W. R., Muskogee
Wise, Mrs. Nell, Muskogee
Wolfe, Rev. L. C., Muskogee
Wolfe, Mrs. L. C., Muskogee
Womack, A. L., Choteau
Wood, Rev. George A., Allen

Wood, J. S., Manitou
 Worthington, Rev. A., Pawnee
 Wray, Mrs. L. F., Terral
 Wray, Mrs. L. F., Terral
 Wright, Miss Dollie, Williams
 Wright, Mrs. F. F., Williams
 Wright, Mrs. H. O., Dawson

— Y —

Youts, C. A., Shawnee

Youts, Mrs. C. A., Shawnee
 Young, Mrs. C. E., Miami
 Young, Mrs. Wynona, Muskogee

— Z —

Zackwhite, Mrs. Z. F., Morris
 Zickrick, Jerome, Pawhuska
 Zickrick, Mrs. Jerome, Pawhuska
 Zumwalt, Mrs. Wade, Vinita
 Zunigha, V. J., Copan
 Zunigha, Mrs. V. J., Copan

ROLL OF VISITORS

— A —

Admire, Mrs. A. J., Tulsa
 Admire, W. O., Tulsa
 Agent, Mrs. Jack, Sallisaw
 Agent, Mrs. Will, Sallisaw
 Akins, J. T., Shawnee
 Aldridge, Elsie D., Muskogee
 Allen, Mrs. Cole, Council Hill
 Allen, E. Otis, Oklahoma City
 Allen, I. A. D., Council Hill
 Allen, Mrs. I. A. D., Council Hill
 Allen, W. F., Haskell
 Allen, W. L., Checotah
 Allie, Ketchum, Muskogee
 Anderson, Victor, Porum
 Archer, Mrs. B. B., Wagoner
 Arnold, Mrs. Pal, Wilburton
 Ashby, Mrs. O. E., Tulsa
 Athey, Ray, Muskogee

— B —

Baldwin, Glen, Muskogee
 Ballard, Mrs. John, McAlester
 Ballard, Lena, Muskogee
 Barker, Virginia, Tulsa
 Barrick, Charles, M., Muskogee
 Barrick, D. L., Muskogee
 Barrick, Mrs. D. L., Muskogee
 Baxter, Mrs. Leroy, Muskogee
 Bays, Thelma, Okmulgee
 Beam, Mr. W. B., Muskogee
 Beard, Mrs. Roe, Muskogee
 Beck, Earldine, Muskogee
 Beckham, Ruth, Muskogee
 Bennett, Rev. James H., Hope,
 Arkansas

Berry, Mrs. Paul, Muskogee
 Blankenship, Mrs. C. S., Muskogee
 Bloose, J. N., Beggs
 Blount, Mrs. Oscar, Big Cabin
 Blucker, Ronald, Pryor
 Blythe, Mrs. T. E., Okla. City
 Bolding, Mrs. Blain, Haskell
 Bolding, Mrs., Haskell
 Bolding, Mrs. Ruby Mae, Haskell
 Bowlin, Claud, Catoosa
 Bowlin, Mrs. Claud, Catoosa
 Bowlin, Betty, Catoosa
 Boyd, Mrs. T. A., Amber
 Bradley, Betty, Muskogee
 Bradley, Mrs. E., Muskogee
 Brammer, Flora, Muskogee
 Brasel, Mrs. R. A., Tulsa
 Braswell, Glen, Shawnee
 Britt, J. O., Catoosa
 Britt, Mrs. J. O., Catoosa
 Britton, Gwendolyn, Muskogee
 Brose, Avie M., Okmulgee
 Brown, Mrs. Dell, Haskell
 Brown, Mrs. J. C., Muskogee
 Brown, Mrs. J. H., Haskell
 Brown, Martha H., Muskogee
 Brown, S. J., Muskogee
 Brown, Mrs. O., Muskogee
 Browning, Mrs. G. L., Muskogee
 Browning, John, Muskogee
 Brownlow, Jackie, Lawton
 Brownlow, Jackolivia, Lawton
 Bruffy, Mrs. R. J., Tulsa
 Buchanan, E. O., Okla. City
 Burk, Martha, Muskogee
 Burns, Paul, Shawnee
 Burns, Mrs. Paul, Shawnee

Burtch, Mrs. L. E., Tulsa
 Burton, Mrs. R. E., Stone Bluff
 Busman, A. W., Copan
 Busman, Mrs. A. W., Copan
 Bussey, Dorothy, Muskogee
 Bussey, Rev. L. J., Muskogee
 Bussey, Nadine, Muskogee
 Butler, Billy, Muskogee
 Byrstrum, Geo. R., Tulsa
 Byrstrum, Gorden, Tulsa
 Byrstrum, Lois, Tulsa

— C —

Cannon, Rose, Muskogee
 Capps, Lloyd, Muskogee
 Cardwell, Jesse F., Muskogee
 Carr, Rev. T. R., Muskogee
 Carr, Mrs. Ida M., San Diego, Cal.
 Carrier, F. W., Catoosa
 Carrier, Lorine, Catoosa
 Carter, Mrs. Geo. L., Vian
 Casey, Roasla, Haskell
 Casey, Robert, Haskell
 Chambers, Miss Roberta, Muskogee
 Chancellor, Mrs. O. L., Tulsa
 Chilcoat, Joy, Muskogee
 Chilcoat, P. B., Muskogee
 Chilcoat, Mrs. P. B., Muskogee
 Clark, Owen P., Muskogee
 Clark, Silvia, Coalgate
 Clarkston, Robert, Muskogee
 Clarkston, Mrs. Robert, Muskogee
 Coats, Bobbie Ann, Muskogee
 Coats, Leslie, Muskogee
 Coats, Mrs. Leslie, Muskogee
 Collins, Delores, Tahlequah
 Collins, Dortha, Tahlequah
 Combrink, Rev. Willie, Billings
 Comber, Mrs. Geo. W., Vinita
 Comstock, Mrs. Chas., Wagoner
 Cooper, Mrs. E. E., Tulsa
 Corley, Mrs. Floyd, Shawnee
 Cormack, Lyle, Muskogee
 Covington, Mrs. Terrill, Muskogee
 Cowan, Mrs. Muskogee
 Cowsert, J. J., Waco, Tex.
 Cromer, Mrs. C. M., Checotah
 Cromer, Mrs. Nesby, Muskogee

— D —

Daniel, Mrs. Ira, Amber
 Daniel, Mrs. N. B., Okey
 Darby, Ella Jean, Vinita
 Davis, Rev. J. T., Watts
 Davis, Leon, Bowlegs
 Davis, Ora Lee, Muskogee
 Day, Mrs. Marie, Muskogee
 Day, J. Henry, Wetumka
 Day, Mrs. O. V., Tulsa
 Dean, Mrs. Addie, Muskogee
 DeGarmo, Mrs. C., Tulsa
 DeVine, Mrs. I. G., Vian
 Diah, Mrs. W. J., Henryetta
 Dills, Mrs. C. E., Muskogee
 Dillard, J. E., Nashville, Tenn.
 Donaway, Mrs. M. W., Haskell
 Dozier, John, Muskogee
 Drake, Mrs. Geo. P., Drumright
 Duckworth, R. N., Marshall, Tex.
 Duerksen, Sophia, Oklahoma City
 Duncan, Mrs. Hiawatha, Muskogee
 Duncan, Hazel, Muskogee

— E —

Eaton, Mrs. J. S., Catoosa
 Emerson, Mrs. Susie, Checotah
 Everett, Mrs. A., Tulsa
 Ewart, Mrs. W. A., Tulsa
 Ewart, Mrs., Muskogee
 Eyer, Kenneth, Shawnee

— F —

Farris, Mr. Howard, Muskogee
 Fast, Mrs. Fred, Okmulgee
 Ferris, Mrs. Howard, Muskogee
 Finley, Mrs. San, Muskogee
 Finley, Mrs. S., Muskogee
 Fite, David, Purcell
 Fite, Don, Purcell
 Flemming, Rev. A. B., Atoka
 Foster, Charollatto, Catoosa
 Foster, Mrs. Erma, Catoosa
 Fox, Lydia M., Muskogee
 Franklin, Mrs. W. C., Tulsa
 Fulgham, Arle, Haskell
 Fulgham, Mrs. Arle, Haskell
 Fuller, Mrs. Louana, Waynoka

— G —

Gaddis, W. T., Catoosa
 Gaddis, Mrs. W. T., Catoosa

Gaskin, Rev. J. M., Fairview
 Gaskin, Mrs. J. M., Fairview
 Gentry, Mrs. J. L., Tulsa
 Gilbert, T. L., Copan
 Gilbert, Mrs. T. L., Copan
 Glasgow, Jim, Tulsa
 Glore, Mrs. O. H., Tulsa
 Gold, Mrs. Porter, Muskogee
 Gorsueh, Mrs. G. G., Tulsa
 Green, Rev. J. M., Muskogee
 Greenwald, May, Tulsa
 Greenwalt, Adolph, Shawnee
 Griffin, Mrs. W. V., Porum
 Griffis, Eula, Muskogee
 Grist, H. B., Muskogee
 Gritts, James, Tulsa
 Gritts, Levie, Tulsa
 Gritts, Loreana, Tulsa
 Gurney, Lyla, Muskogee

— H —

Hacker, Anna Lee, Muskogee
 Haggard, Mrs. C. C., Council Hill
 Hale, Mrs. Carl, Okmulgee
 Hall, Rev. Elam, Muskogee
 Hall, Mrs. G. H., Tulsa
 Hancock, Mrs. A. W., McAlester
 Hansen, Mrs. Geo., Muskogee
 Hardy, Mrs. Glen, Muskogee
 Hargrave, Mrs. Frank, Haskell
 Harless, Mrs. R. L., Muskogee
 Harper, Alma, Muskogee
 Harris, Mrs. Raymond, Big Cabin
 Harrower, Mrs. W. H., Muskogee
 Harsha, Ailen, Miami
 Heirich, Mrs. Max, McAlester
 Helm, Mrs. John, Muskogee
 Hendricks, Mrs. W. E., Girard,
 Kan.
 Hensley, Mrs., Tulsa
 Hensley, Clara, Haskell
 Hering, Mrs. J. C., Tulsa
 Herndon, C. H., Muskogee
 Herndon, Mrs. C. H., Muskogee
 Higbee, Mrs. E. F., Muskogee
 Hisel, Mrs. H. H., Tulsa
 Hockman, Rev. Clifford, Musko-
 gee
 Hodges, Mrs. J. F., Tulsa
 Hodges, Leila, Catoosa
 Hodges, Osen, Shawnee
 Hogg, A. R., Crescent
 Hogg, Mrs. A. R., Crescent

Holder, J. D., Sedalia
 Holder, Mrs. J. G., Muskogee
 Hollis, Mrs. W. C., Pryor
 Hopkins, Mrs., Muskogee
 Howard, Ickie R., Okla. City
 Howard, Mrs. Pearl, Okla. City
 Hoy, John, Tulsa
 Hoy, Mrs. John, Tulsa
 Hughes, Mrs. C. W., Tulsa
 Hull, Mrs. W. L., Drumright
 Hunt, Thelma, Muskogee

— I —

Ingersoll, Irene, Muskogee

— J —

Jarvis, Mrs. Elmer, Tulsa
 Jennings, Jim, Muskogee
 Jennings, Martha, Muskogee
 Jenkins, Mrs. Jess, Haskell
 Jones, Mrs. J. A., Muskogee
 Johnston, Nelva, Muskogee
 Jones, Rev. John Hall, Richmond
 Jones, Mrs. Sam, Muskogee

— K —

Kelley, Mrs. Dan, Haskell
 Kelley, Mrs. R. V., Eufaula
 Kelley, Mrs. Scott, Muskogee
 Kelly, Billy, Muskogee
 Kennedy, Mrs. C. A., Muskogee
 Kennedy, Edith, Muskogee
 Kennedy, Elizabeth, Muskogee
 Kennedy, Mary Frances, Musko-
 gee
 Kitchen, Allie, Muskogee
 Knight, Mrs. B. F., Claremore
 Knight, Mrs. Robert, Haskell
 Kroft, Mrs. G. E., Muskogee
 Kroft, Sarah, Muskogee

— L —

Lamb, Maud, Muskogee
 Lancaster, Mrs. Arch, Wagoner
 Langley, M. F. Jr., Alva
 Lannie, Bradley, Muskogee
 Large, H. L., Watts
 Large, Mrs. H. L., Watts
 Lawson, Mrs. J. H., Muskogee
 Lawson, Verna, Muskogee
 Lee, Mrs. Fran, Muskogee
 Lee, Z. G., Jr., Spiro

Lewis, Mrs. C. H., Muskogee
 Livingston, Glen, Muskogee
 Livingston, Mrs. Glen, Muskogee
 Livingston, Marvin, Muskogee
 Long, L. M., Haskell
 Longwith, R. V., Jr., Okmulgee
 Longwith, Lois Ann, Okmulgee
 Lummus, Glenna Beth, Clinton
 Lummus, Mrs. B. W., Clinton
 Luttrell, Virginia, Muskogee

— M —

Madison, Mrs. J. F., Catoosa
 Malone, Martha, Muskogee
 Marlin, W. J., Muskogee
 Marlin, Mrs. W. J., Muskogee
 Marshall, Rev. Kenneth, Dalhart
 Marshall, Mrs. R. T., Muskogee
 Martin, Blunt, Muskogee
 Martin, Mrs. Blunt, Muskogee
 Mascho, Rev. Dewey, Haskell
 Mascho, Mrs. Dewey, Haskell
 Mashburn, Mrs. A. E., Shawnee
 Mathes, Bryan, Muskogee
 Mathes, Mrs. Bryan, Muskogee
 Matthews, L. C., Muskogee
 Matthews, Loyd Jr., Muskogee
 Matthews, Mrs. Owen, Muskogee
 Milburn, Price, Muskogee
 Millsap, N. W., Tulsa
 Milton, Wayne, Muskogee
 Miner, Dee, Muskogee
 Mitchell, Rev. J. H., Indianapolis
 Moore, Mrs. Bill, Disney
 Moore, Mrs. D. A., Keota
 Moore, Edward, Muskogee
 Moore, Mrs. Ernest, Wilburton
 Moore, Marshall, St. Louis
 Moorehead, Mrs. J. T., Tulsa
 Morgan, Florence, Muskogee
 Morgan, May, Tahlequah
 Morrison, Kathryn, Muskogee
 Morton, G. R., Muskogee
 Mullins, Beatrice, Muskogee
 Mullins, Mrs. John
 Mullins, Mrs. J. C., Muskogee

— Mc —

McClain, Spence, Wilburton
 McCracken, Eloise, Muskogee
 McCracken, Jarrell, Muskogee
 McCracken, L. O., Muskogee

McDonald, Patricia, Broken Arrow
 McDonald, Ruth Ann, Broken Arrow
 McIvain, Mrs. C. L., Amber
 McKnight, R. J., Shawnee

— N —

Nesby, Sampson, Muskogee
 New, Agnes, Shawnee
 New, Rev. Thos. D., Albuquerque, N. M.
 New, Mrs. Thos. D., Albuquerque N. M.
 Nichols, Mrs. Argus, Wagoner
 Nobles, J. N., Tulsa
 Nolan, Henry, Okey

— O —

Olden, Mrs. S. E., Stone Bluff
 Oldham, Dr. I. D., Muskogee
 Oldham, Mrs. I. D., Muskogee
 Oliver, Bus, Muskogee
 Oliver, Mrs. Bus, Muskogee
 O'Rielly, P. A., Gerard, Kan.
 Orman, Miss Margaret, Muskogee
 Orr, Mrs. Frank, Haskell
 Overbeck, Willard, Muskogee
 Oxley, Mrs. Tulsa

— P —

Pack, Rev. J. W., Tulsa
 Paden, Mrs. C. H., Stigler
 Paden, H. A., Muskogee
 Padfield, Mrs. J. B., Muskogee
 Patterson, F. M., Tulsa
 Patterson, Mrs. F. M., Tulsa
 Pauley, Frank, Tulsa
 Payne, Mrs. D. C., Ada
 Peterson, Mrs. N. P., Okmulgee
 Pfeffer, Dorothy, Muskogee
 Phillip, Tommy, Muskogee
 Philpin, Miss Mary Eta, Muskogee
 Pierce, Mrs. Jewel, Muskogee
 Pippin, Rev. J. W., Muskogee
 Pippin, Mrs. J. W., Muskogee
 Pippin, Louise, Muskogee
 Poe, Mrs. Sue, Henryetta
 Price, Mrs. H. D., Muskogee
 Price, Mrs. Rachel, Muskogee

Pritchett, Mrs. Della, Vinita
Prosser, Mrs. Ira, Shawnee

— R —

Raban, Wesley, Hominy
Rabon, Nancy Ann, Hominy
Rabon, Mrs. O. T., Hominy
Ramage, Isaac, Muskogee
Redden, J. H., Parsons
Redford, Mrs. Jack, Muskogee
Redpath, John, Muskogee
Redpath, Mrs. John, Muskogee
Reece, Marjorie, Muskogee
Reese, Alice, Muskogee
Renner, Mrs. Paul, Tulsa
Revell, O. B., Sr., Muskogee
Revell, Mrs. O. B., Muskogee
Revell, Bob, Muskogee
Revell, O. B., Jr., Muskogee
Revell, Mrs. O. B., Jr., Muskogee
Reynolds, Mrs. B. J., Checotah
Reynolds, Ruth, Muskogee
Rickett, Mrs. Fannie, Muskogee
Riley, Richard Thomas, Madill
Rogers, Mrs. J. B., Muskogee
Root, Tom, Muskogee
Roselle, Mrs. A. T., Wagoner
Rosser, Mrs. Loyd, Tahlequah
Ryle, Annie, Muskogee

— S —

Sadler, Betty Eleanor, Muskogee
Sadler, Mrs. Frank, Muskogee
Sandlin, Mrs. Henry, Wagoner
Sandlin, Lois, Muskogee
Sandlin, Mary, Wagoner
Sandlin, Sallie, Muskogee
Sandlin, Zephia, Muskogee
Sanford, Mrs. F. B., Muskogee
Savage, C. B., Copan
Sawyer, Anita, Muskogee
Sawyer, George, Muskogee
Scantlan, Mrs. Sam, Okla. City
Shannon, Mrs. I. W., Tulsa
Sharp, Mrs. T. E., Muskogee
Shook, Alice, Catoosa
Shook, Amos, Catoosa
Shouse, N. B., Muskogee
Shouse, Mrs. N. B., Muskogee
Shriper, Mrs. F. S., Haskell
Sides, Robert, Okmulgee
Slagle, Genevieve, Muskogee

Slaughter, J. J., Muskogee
Smiley, Mrs. J. A., Newton, Kan.
Smith, Mrs. Alvert Jr., Muskogee
Smith, Howard L., Muskogee
Smith, Mrs. Howard, Muskogee
Smith, Mrs. J. C., Muskogee
Spearman, Mrs. H. C., Muskogee
Springer, Margaret, Catoosa
Stearns, Mrs. R. E., Shawnee
Stevens, Mrs. F. N., Muskogee
Stolle, Mrs. August, Catoosa
Stone, Rev. Carl, Okla. City
Stornes, C. P., Muskogee
Stottlemire, Ruby, Tulsa
Swanson, Warren, Muskogee
Swanson, W. E., Muskogee

— T —

Talbot, Mrs. John, Muskogee
Tarman, Miss Gracia, Muskogee
Teel, Eloise, Muskogee
Teel, J. W., Muskogee
Teel, Mrs. J. W., Muskogee
Teel, Rev. T. H., Muskogee
Thornton, Mrs. C. E., Muskogee
Thorpe, Mrs. C. M., Okmulgee
Thurman, Mrs. E. J., Vian
Toney, E. A., Muskogee
Toombs, C. T., Haskell
Toombs, Mrs. C. T., Haskell
Townsend, Mrs. Bess, Tulsa
Tramell, Rev. R. T., Pawhuska
Tullis, Miss Edith, Okla. City
Turley, Mrs. W. E., Muskogee

— U —

Utzman, Mrs. Clinton, Wilburton

— V —

Vaughn, Mr. R. J., Muskogee
Vickers, Mrs. Elizabeth, Muskogee
Vickers, Leona, Muskogee
Vickers, Ruth, Muskogee

— W —

Wagoner, Marjorie, Muskogee
Wakefield, Mrs. E. C., Muskogee
Wakefield, Margaret, Muskogee
Walker, Mrs. R. C., Henryetta
Walsh, H. T., Choteau
Warner, Mrs. L. M., Okmulgee

Warren, Virginia, Muskogee	Wilkinson, Allen, Muskogee
Watson, Mrs. E. L., Okmulgee	Willard, Floyd, Muskogee
Watts, Jewel, Catoosa	Willard, Lloyd, Muskogee
Weatherford, Mrs. Lena, Shawnee	Williams, J. O., Nashville, Tenn.
Weddle, Harold, Muskogee	Williams, Mr. Louis, Muskogee
Weddle, Kenneth, Muskogee	Williford, Mrs. J. O., Muskogee
Weddle, Ole, Muskogee	Wisdom, E. D., Choteau
Weddle, Mrs. Ole, Muskogee	Woodall, Rev. Roger, Ft. Worth, Texas
West, Mrs. George, Muskogee	Word, Mrs. G. M., Muskogee
West, Mrs. J. H., Okmulgee	Word, Hazel, Muskogee
Wheeler, Gene, Muskogee	Worley, Mrs. L. W., Muskogee
Whitby, Mr. Stanley, Muskogee	
Whitby, Mrs. Stanley, Muskogee	
Whitely, Earl H., Muskogee	
Whitten, Mrs. Emma, Muskogee	
Viley, Lois, Muskogee	

— Y —

Young, M. N., Pryor

RECORD OF PROCEEDINGS

Baptist General Convention—Muskogee, Oklahoma

Wednesday, November 15, 1939, 9:30 A. M.

Theme of Convention: "Traveling Toward Tomorrow"—Isaiah 62:10

"Go through, go through the gates; prepare ye the way of the people; cast up the highway; gather out the stones; lift up a standard for the people."

MUSIC DIRECTOR FOR THE GENERAL CONVENTION— IRA C. PROSSER

1. The Baptist General Convention of Oklahoma met in the auditorium of the First Baptist Church at Muskogee, Oklahoma, at 9:30 A. M., on Wednesday, November 15, 1939. President Rupert Naney called the convention to order, announcing that this is the 57th annual meeting of the Baptist organized at Tahlequah, Indian Territory, June 1, 1883, and the 34th annual convention of the Baptist General Convention of Oklahoma.

2. Ira C. Prosser, Music Director of the Convention sessions led in singing "Stand Up for Jesus."

3. Dr. E. D. Jeter led in the opening prayer.

4. Devotional service continued with singing "Jesus Paid It All."

5. President Naney appointed the committee on credentials composed of W. O. Leach, chairman; C. E. Wilbanks, Joe Wilhelm.

6. Senator Josh Lee was presented to the Convention as special guest of the convention.

7. Dr. Elmer Ridgeway, chairman of Committee on "Order of Business," was recognized and moved that it be adopted. It was adopted.

8. President Naney announced the convention theme, "Traveling Toward Tomorrow," and read the 62nd chapter of Isaiah, and, as suggested in the program, delivered his "Presidential Address."

9. Dr. A. N. Hall, pastor of First Baptist Church of Muskogee, delivered on behalf of the Baptists of Muskogee, the address of Welcome.

10. Dr. A. L. Crable, State Superintendent of Education in Oklahoma, responded to address of welcome.

11. The Committee on Credentials reported as follows: At 9:50 a. m. 764 messengers were registered and Dr. Leach, Chairman of Committee moved that these now registered, and others who shall register shall, constitute this convention. Motion carried.

12. Dr. W. R. White nominated Dr. J. W. Storer, pastor of First Baptist Church, Tulsa, as President of the Convention.

13. Dr. W. O. Leach and Dr. W. B. Harvey seconded the nomination of Dr. Storer.

14. Patrick W. Murphy nominated Dr. T. W. Medearis of Miami as President of the Convention.

15. Dr. T. W. Medearis arose and requested the withdrawal of his name from consideration. The request was granted.

16. Joe Wilhelm and Dr. A. A. Duncan moved that nominations

cease and that the Recording Secretary cast the ballot of the convention for Dr. J. W. Storer, as President of the Convention. Motion carried.

17. The Recording Secretary cast the ballot of the convention for the election of Dr. J. W. Storer as President of the Convention.

18. President Naney invited Congressman Wilburn Cartwright to be seated on the platform.

19. Joe Wilhelm and Patrick Murphy were instructed to present Dr. J. W. Storer to the convention as their newly elected president.

20. Dr. O. L. Gibson nominated Dr. A. L. Crable as Vice-President of the Convention.

21. Dr. R. C. Miller nominated Rev. H. T. Wiles as Vice-President of the Convention.

22. Dr. W. O. Leach moved that nominations cease and that the Recording Secretary cast the ballot of the convention for Dr. A. L. Crable and Rev. H. T. Wiles as Vice-Presidents of the Convention. Motion carried.

23. Recording Secretary cast the ballot of the convention for Dr. Crable and Rev. Wiles as Vice-Presidents of the Convention.

24. Dr. J. W. Storer, newly elected President of the convention, was formally presented, the gavel was turned to him, and he responded with fitting remarks of appreciation for the honor conferred upon him.

25. W. T. Cost moved that Recording Secretary John T. Daniel, and Assistant Recording Secretary Roger D. Hebard, be re-elected to their positions. Motion carried.

26. J. R. Eldridge moved that Dr. J. B. Rounds be re-elected as Historical Secretary of the Convention. Motion carried.

27. B. M. Jackson nominated Dr. Andrew Potter as Corresponding Secretary and Treasurer of the convention.

28. George P. Drake moved that Recording Secretary cast the ballot of the convention for Dr. Andrew Potter as Corresponding Secretary and Treasurer of the Baptist General Convention of Oklahoma. Motion carried.

29. Recording Secretary cast the ballot of the convention for Dr. Andrew Potter as Corresponding Secretary and Treasurer of the convention.

30. T. G. Netherton moved that the Secretary send message of love and appreciation to Dr. C. C. Morris, long time pastor at Ada, formerly President of the convention, but now ill and in the St. Paul's Hospital in Dallas, Texas. Motion carried.

31. Joe Wilhelm moved that a committee be appointed to draw suitable resolutions of appreciation for the services rendered by retiring President, Dr. Rupert Naney. Motion carried.

32. The committee appointed was: Dr. A. A. Duncan, Dr. A. L. Aulick and Rev. H. L. Janes.

33. Vice-Presidents A. L. Crable and H. T. Wiles were called to the platform and presented to the convention.

34. President Storer called Dr. Andrew Potter to the platform and presented him to the convention as their re-elected Corresponding Secretary and Treasurer.

35. The hour having arrived for The Annual Sermon, Song Leader Ira C. Prosser led in the singing "Amazing Grace."

36. Rev. R. L. McClung read the Scripture lesson from 2 Kings 1:1-15 and Ephesians 4:22-23-24, and led in prayer.

37. Dr. H. W. Stigler, elected by the convention to preach the annual sermon, brought the message of the hour with the subject "Changing Crews." It was a soul stirring message urging faithfulness.

38. Congregation stood singing "How Firm a Foundation."

39. Dr. J. B. Rounds led in closing prayer.

WEDNESDAY AFTERNOON

November 15, 1939, 1:30 P. M.

40. Session opened by singing: "Leaning on Jesus." Anson Justice led in prayer. Song: "Living for Jesus."

41. Mr. Don McCollom brought a special message in song, singing, "Jesus, O How Sweet the Name."

42. Dr. J. B. Rounds brought the report of the committee on Auxiliaries and moved its adoption.

Report of Auxiliary Organizations

This report differs from others made to this Convention, in that all the others refer to the Convention's relationship to the churches with their tasks looking outward in fulfilling our mission to those beyond our local church boundaries. But here it is that the churches take the inward look at their own forces organized for the promotion of the work of the Lord on the basis of the great commission. The Sunday school deals with the problem of teaching and the B. T. U. the problem of training our forces that we may become living epistles known and read of all men. The B. S. U. deals with our boys and girls while away from home completing their education, and furnishing for them a spiritual environment out of which they may see clearly and accurately where their talented lives can and should be placed to attain God's highest glory therein. The W. M. U. deals with Christ's organized womanhood, who are enlisting feminine talent for God's cause and leaving trails of glory along the pathway they trod. The Brotherhood, in its infancy of endeavor, has undertaken the herculean task of enlisting the church's dormant man power for Christ and His mighty task of world-wide evangelization at home and abroad. It is out of such worthy endeavors that all enlargement of our work must come.

Mrs. Berta K. Spooner has led the women of the state for several years through many a hard fought battle to glorious victory. Her force of helpers include: Mrs. H. B. Wilhoyte, the state president, Mrs. Mildred Wells, the office secretary, and fourteen district and thirty-three associational presidents.

Their program for the ensuing year embraces the characteristic watchword "Be ye steadfast." Mrs. Spooner's report shows splendid progress with 102 full-graded unions and 156 societies having reached the A-1 Standard of Excellence. They report 2,021 mission study classes and 22,218 awards. They have contributed \$46,917.45 to missions through the Unified Program and their total gifts for the year were \$108,830.95. In their 1940 program, they pledge \$5,300.00 for the W. M. U. Training School in Louisville. They also have enlisted in aiding the building of a Boys' Dormitory at O. B. U., having already raised \$10,041.32 for this purpose. In spiritual matters, they have enthusiastically entered the 1940 southwide evangelistic campaign. They are going forward in a most encouraging manner.

Rev. R. S. Bazzell heads the S. S., B. T. U., and B. S. U. Departments and his reports will make recommendations and offer suggestions that ought to enlist the interest and co-operation of all our forces. He has as his assistants, Miss Sophia Duerksen as field worker and Mrs. J. W. Barron, especially charged with Vacation Bible School work, and Miss Jewell Kirkpatrick as office secretary.

The Sunday school growth is very encouraging, reporting 1,011 Sunday schools with 166,473 enrolled, 24,000 officers and teachers, 10,745 awards. There have been 211 Vacation Bible Schools with 28,999 enrolled and 1,028 conversions. There are 42 Standard Sunday Schools—eleven more than last year which was our best year. There was a Statewide Conference for Associational Sunday School Officers at El Reno, and a State Sunday School Convention at Oklahoma City.

In the Training Union, the year closes with 2,492 B. Y. P. U's and B. A. U's having 46,448 enrolled and making 13,283 awards. There are 63 Standard Unions. There was a Statewide Conference for Associational Training Union Officers at Seminole.

The Baptist Student Union is making good progress, reporting 12 B. S. U.'s with 9,000 Baptist Students. O. B. U. and O. C. W. have reached the First Magnitude. There are four full-time Secretaries and three part-time. There are Unions in State colleges and Universities, Business Colleges, Professional and Municipal colleges and our own Baptist College.

The objectives for 1940 are: the further extension of Sunday School and Training Union work in our churches by means of the 3 Associational organizations and the enlistment of Baptist Students in every college in the membership activities of their churches.

The Falls Creek Baptist Assembly stands at the head of such enterprises in the Southland. It is a University of practical church work, providing classes in every conceivable phase of Christian service. The newly enlarged tabernacle doubled the seating capacity and left hundreds without it shelter in several of the services at the last encampment. The registration this year reached 7,050.

Here more volunteers for missionary service have dedicated themselves to their life tasks than in all the rest of the state combined.

The recreational features are serious efforts to adjust our people to a well rounded entirety of life. God who wrote such tremendous urge to play in human hearts did it in His wisdom. But it must be the seasoning for a complete being and absorb only its proportionate part of our youths' lives. It is therefore distinctly Christian endeavor to properly relate it to the whole Christian manhood, thus producing well balanced life. The consecrational and devotional elements bring to decision these well rounded lives as they face the tasks of existence and their own powers and talents related to the whole scheme of progress.

The Baptist Brotherhood, under the direction of Prof. J. E. George Enid, had a wonderful convention and the interest was deep and abiding. They enter heartily into the southwide campaign for one million souls for Christ during the ensuing year. Their Brotherhood quarterly is supplying a fine series of studies for our men and receiving increasing patronage. Every church should organize their manpower for service locally and in the great denominational co-operative movements. The masculine in religion produces an aroma of competition to our church work.

Associations should have Brotherhoods to encourage our men in churches where no organizations do now exist, and a five-year projective with a Brotherhood in every church should be launched.

It is in these spheres of service that every member of our churches

is reached that we reach at all. It is here the forces are set in motion that crystalize into service all we do for our Lord and Master. When we fail here, we fail in both our local church tasks and our world-wide, great commission activities.

It is with much concern we face the potentialities that lie dormant in human breasts. May God give the greatest wisdom to our leadership here, that during 1940 the Spirit that dominated Nehemiah might envelope them. The result of Nehemiah's leadership was summed up gloriously when we are told that "the people had a mind to work." (Neh. 4:6)

May the great spiritual objectives of the living Christ submerge us in their glory and may we arise as one man to the mighty unity of Spirit-led man power in service. May Oklahoma Baptists fulfill the Davidic prophecy when he wrote:

"Thy people offer themselves willingly
In the day of Thy army, in holy array:
Out of the womb of the morning
Thou hast the dew of thy youth."

Psalms 110:3 A. R. V. mg.

Respectfully submitted,

J. B. Rounds, Chairman

43. Congregation rose to sing "Blessed Assurance."

44. Secretary Andrew Potter welcomed the new pastors and visitors. The following were presented: N. S. Anderson, Marietta; Dan Beltz, Thomas; Arthur King, Nardin; Joe C. Sullivan, Okmulgee; T. D. Summerall, Oklahoma City; W. B. Tatum, Idabel.

45. Judge R. A. Billups, Convention attorney was introduced to the convention and briefly addressed the body on the liquor question.

46. The following committees were announced:

**COMMITTEE ON RESOLUTION CONCERNING RETIREMENT
OF PRESIDENT RUPERT NANEY**

A. A. Duncan, Chairman
H. L. Janes
A. L. Aulick

COMMITTEE ON COMMITTEES

T. W. Medearis, Chairman
P. J. Conkwright
Walter D. Thompson
Roy L. Hurst
George C. Boston

COMMITTEE ON NOMINATIONS

E. W. Westmoreland, Chairman
Leroy Raley
H. H. Boston
Orin C. Reid
A. L. Lowther

COMMITTEE ON RESOLUTIONS

E. C. Routh, Chairman
E. L. Watson
Chesterfield Turner
Joe Wilhelm
R. C. Miller

47. Assistant State Missionary, Rev. T. P. Haskins, took charge of the afternoon sessions covering State Mission Workers. Each worker was introduced.

48. Dr. Berta K. Spooner, Secretary of the State W. M. U., spoke concerning activities and aims of the Baptist women of Oklahoma.

49. Miss Katherine Mallory, Southwide Secretary of W. M. U. of the Southern Baptist Convention was introduced, and then spoke to the convention.

50. Robert S. Bazzell, Secretary of S. S. and B. T. U. in Oklahoma presented the workers in his departments. K. D. Turner, president of the State S. S. Convention and E. A. Patterson, President of the State B. T. U. were introduced and each spoke briefly. Miss Clara Brashiers, B. S. U. worker at A. & M. College in Stillwater was introduced and spoke regarding B. S. U. work in the state.

51. Sunday School approved State Workers were introduced and spoke; Anson Justice, adults; Mrs. J. W. Barron, vacation Bible school; Miss Sophia Duerksen, young people.

52. E. W. Mestmoreland spoke concerning the Oklahoma Baptist Assembly.

53. Congregation arose and sang "Onward Christian Soldiers."

54. Motion carried to adopt the Report on Auxiliaries.

55. Dr. C. E. Wilbanks read the following report on Religious Literature and Baptist Messenger, and moved its adoption.

56. Dr. E. C. Routh, Editor of the Baptist Messenger, addressed the convention regarding the Baptist Messenger.

REPORT OF COMMITTEE ON RELIGIOUS LITERATURE

We are familiar with three ways of promoting the Christian religion:

By public proclamation or preaching—

By personal testimony—

By the printed page.

A printed page that gives the message of religion is considered in this report as religious literature.

The Bible must hold precedence in the entire field of religious literature. Other religions have their sacred books, but the Christian religion has the Divinely inspired Word of God. The message of any other religious literature must coincide with the message of the Bible to be accepted by us.

"This precious book I would rather own,
Than all the gold and gems
That e'er in monarch's coffers shone,
Than all their royal diadems."

We cannot say too much about reading the Bible early in the morning, late at night, privately or in the family circle; about studying it through the day and meditating upon it in our moments of relaxation and quiet.

Fortunately for our generation, the printed page has brought to us such a wealth of religious literature that the field could not be exhausted by the reading of any average person. Practically all publishing companies are promoting the publication of religious books. They may be bought in the book store and even borrowed from public libraries.

We call attention to the publication of religious books by Southern Baptists through the Broadman Press, Baptist Sunday

School Board, Nashville, Tennessee. These books and hundreds of other publications are available at standard prices through our Baptist Book Store, 223½ N. W. 1st., Oklahoma City, Oklahoma.

This book store also offers all supplies necessary in maintaining all the organizations of a present day Institutional Church, except the printed quarterlies, which must be ordered from Nashville. Thus churches can get Baptist literature and Baptist ideals in equipment through Baptist channels.

The profits accruing from the sales of such literature go into our Baptist work. The Sunday School Board puts around \$6,000.00 per year into the B. T. U., Sunday School, and B. S. U. departments of our work in Oklahoma. Surely each Baptist church should buy Baptist literature. So should each Baptist Church member.

In addition to this the Sunday School Board offers a wide range of free literature in the form of tracts, booklets, charts, etc. These will help in promoting all the departments of the Sunday School, the B. T. U., and W. M. U. Tracts may be used the year round for spreading the spirit of evangelism, the doctrines and ideals of the New Testament Church.

We would urge the establishment of Church libraries as a means of putting religious literature into the hands and homes of people everywhere. Almost any church can begin and grow a library. Again the Baptist Sunday School Board stands ready with proposed book lists, books of instruction, etc. Go back home and start building a library.

In addition to the weekly lessons published for all phases of Church organizations, there are monthly magazines and booklets for the leaders, superintendents and directors of the various departments in any organized church.

We urge the use of "The Commission" published by the Foreign Mission Board; "Baptist Home Missions," by our Home Mission Board; "Royal Service," "The Window," and "World Comrades," published by the W. M. U. of the South.

As a common medium of communication and of propaganda, of instruction and inspiration, the Baptists of Oklahoma have **The Baptist Messenger**. This paper is published weekly under the able editorship of Dr. E. C. Routh. This veteran has given his life to date, to editing Baptist papers. First in Texas, and for more than a decade in Oklahoma. As many individuals as possible should subscribe to the **Baptist Messenger**. All our churches should magnify the group price for subscriptions. The ideal is for the church to include the **Baptist Messenger** in the church budget as essential literature and send it to every family named on the church roll. Measured by any standard the **Baptist Messenger** stands in the front line in any arrangement of Baptist papers in the South. We should strive to push the subscription list from 13,275 to 20,000 this year. We recommend January and February of 1940 as **Baptist Messenger** Subscription Months.

People hear and may not perceive. When they read religious literature there is opportunity for the message to be retained because it can be re-read. The way to offset the poisonous effects of cheap and evil literature is to make the good available. If we do not do so we are inexcusable in these days of prolific supply of religious literature.

Respectfully submitted,

C. E. Wilbanks.

57. Telegrams of Greetings from the Conventions in Alabama, Louisiana, and Mississippi were read and motion carried to send

replies. Also, greetings were received by letter from Governor Leon C. Phillips.

58. Motion by W. O. Leach that President J. W. Storer respond to the greetings from Governor Leon C. Phillips.

59. Congregation arose and sang "At the Cross."

60. Pastor H. H. Burton, on program to preach, deferred to the presence of Senator Josh Lee and Senator Lee addressed the convention on the subject of "Christianity and Churches the Mud-sills of Civilization."

61. H. H. Burton led in the closing prayer.

WEDNESDAY NIGHT

November 15, 1939

62. The evening session opened by singing "At the Cross."

63. Dean Warren M. Angel, head of the Music Department of Oklahoma Baptist University, was present with his "male chorus." They sang, "Were you there when they crucified my Lord?" "The Holy Hour."

64. "On Jordan's Stormy Banks I Stand," was sung by the congregation.

65. Dr. Rupert Naney read the Report of the Committee on Future Policies of the Convention and moved its adoption.

Motion carried.

Report of Future Policies Committee

We, your committee to report to you on plans and policies for the future, wish to recommend the following:

1. That the first major project of the Convention be the building of a Boys' Dormitory at Oklahoma Baptist University.

2. That it be completed and paid for within a four year period.

3. That it be a \$100,000 project.

4. That since our indebtedness now is \$26,000 we set ourselves to the liquidation of it within the next twelve months, and we further suggest to the Board of Trustees and the administrative staff of the Oklahoma Baptist University that any current deficit that may remain be eliminated within the same twelve months if possible.

5. That the Woman's Missionary Union of Oklahoma Baptists be commended by this Convention for its fine initiation of the Dormitory project, and that we pledge to them the full co-operation of this Convention until its completion.

6. That the Future Plans and Policy Committee be continued through another year and that definite recommendations as to the beginning and plans for the Boys' Dormitory be made at our next Convention.

7. That the Convention, through its regular officials or through some special committee which the Executive Board may appoint make a careful survey of the needs in the way of buildings at our Baptist Orphanage and that a report be made within the next twelve months, either to the Executive Board or to the Convention.

Respectfully submitted,

W. R. White

J. W. Storer

Augule Henry

John T. Daniel

Andrew Potter

Rupert Naney

66. Assistant State Mission Secretary, Rev. T. P. Haskins, presented the "Report of the Board of Directors to the Baptist General Convention of Oklahoma, and led in devotional service, using as a subject "Traveling toward tomorrow with Jesus."

J. H. Bradley led in prayer.

REPORT OF THE BOARD OF DIRECTORS

Introduction

There are no uneventful years. The procession moves on, and, in the movement, new situations arise, new problems develop, new trends are disclosed, new factors are at work. Conditions change and we change, but such changes are not to be lamented, rather they are to be signals God flings out as a token of His living presence in a living universe, and a summons to His faithful to awake and put on their strength. Our main business is to serve our generation and to greet intelligently, courageously, and confidently the issues which it brings to our doors.

"No act falls fruitless,
None can tell how vast its powers may be;
Nor what results, enfolded,
Dwell within it, silently."

We have had a good year. God has graciously blessed the work of all departments. Our people are happy and hopeful. The evangelistic fires have burned in our churches. Multitudes have been won to Christ. The meeting of the Southern Baptist Convention in Oklahoma City last May brought thousands of our brother Baptists from all over the South to our State and our own people were attracted from every section of Oklahoma. The assemblage of this great host of our Southern Zion has created new interest and inspiration which is manifest in our churches and denominational meetings.

We have come to a new day of constructive co-operation. We are on the main line. We are headed in the right direction—growing and going in our divinely-committed task of Kingdom building. The spirit of unity and fellowship was never more manifest, the morale of our people never better. Our churches seem to have a mind to work and the will to walk together. We are almost done with debts and discouragement and depression. We sense the sunrise and glimpse the glow of religious fervor in our outlook of optimistic enthusiasm which leads on toward the summit of new achievements in a larger and more worthy denominational life.

Much of the credit for this new day of unity and co-operation is due the pastors of our churches. Back of this new day is a new type of pastoral leadership, not only in our towns and cities, but far out in the country. The rural pastors are catching step and marching with us in the great common cause. No finer group of pastors can be found in any State in the South. They are orthodox, loyal, and devoted to the work which our Lord has committed to His churches. We are grateful for their unselfish service in carrying forward the business of the Convention. It is a joy untold to work with these faithful servants of the denomination, the spiritual leaders of the churches—the pastors.

Our Churches

The business of Baptists begins in the church—the local unit in the Kingdom of God. The Great Commission was given to the church. The stewardship of the gospel was woven into the func-

ional pattern of the church. Our denominational genius is grounded right here. The churches of the New Testament were spiritual democracies. A Baptist is merely a Christian whose church polity fits his religious experience. He knows experimentally that religion is vital rather than formal, that it is neither a creed nor a ceremony but a life, that salvation is not of works but by grace through faith, and that he has direct access to God. So he practices toleration and prizes the priceless principle of religious liberty.

The Lordship of Jesus

The weakest link in the chain of church and denominational life is defective motivation,—the abuse of the voluntary principle in personal religion. Enlistment and efficiency are energized by the Lordship of Jesus. His Lordship is a Bible doctrine. His Lordship is, therefore, real regardless of our consent to it, denial of it, or disregard for it. He is Lord by inherent prerogative—the right of creation, and preservation, and the purchase of the Blood. The Lordship of Jesus is realized—made real—in the stewardship of the believer. Baptists who recognize and respect the Lordship of Jesus are conscious of their stewardship.

Co-operation

Co-operation, like the Lordship of Jesus, is a Bible doctrine. It is a real doctrine, as real as any other Bible doctrine. Baptists need to realize this. The sovereignty and independence of the local church involve the right to co-operate with other churches. This doctrine has been seriously misunderstood, minimized, sadly neglected. This determining dynamic is energized by the magnetism of a common love, the integration of a common loyalty, the unity of a common faith, the cohesion of a common purpose. Co-operation is thus grounded in the organic genius of Christianity. It is a law of the spiritual life as normal and innate as the law of love, the law of sacrifice, and the law of service.

Enlistment

How to interest the uninterested! How to arouse the indifferent! How to persuade the inactive member to attend the service of his church more or less regularly and to participate in its life—this is the enlistment problem. It is one of our most serious and difficult problems. Unenlisted Baptists are a liability. They reflect the tragic leakage which tends to neutralize our best efforts in evangelism. We must put more emphasis on enlistment. A pessimist in the pulpit simply cannot do it; it takes a pastor immune to low notes, narrow vision, and discouragement—a shepherd of the sheep who loves his people and carries their burdens in his sympathetic heart. Enlistment will come through information, indoctrination, inspiration, and organization.

The Association

The District Association is fundamental in our denominational life. It is our first co-operative organization and is the ultimate denominational unit because it knows its constituency best, preserves closest contact with the co-operating churches, and is most directly under their control. A District Association is a miniature convention. How to build an association which actually functions—therefore one of our most pressing denominational problems. When our district associations function, even as our Conventions function, many of our problems will be solved. One of our most challenging needs is the rediscovery of the district association. It

is the most vital and valuable unit in our denominational life. If we can revitalize it we will have the way out of the woods in church development and denominational contact and co-operation.

Objectives

We repeat herewith some objectives set out for last year, those toward which our Convention should constantly strive:

1. Every church with a pastor.
2. A revival in every church, at least one a year, with additions for baptism.
3. Every church with a Sunday school, Baptist Training Union, Woman's Missionary Union, and Brotherhood.
4. Every church contributing through the Unified Budget.
5. Every church observing Southern Baptist special days, contributing designated funds to missionary objects.
6. Every church making a Thanksgiving-Christmas offering to the Orphanage.
7. Every church making a remittance to the Convention treasury weekly or monthly.
8. Every church increasing its gifts each year to the Unified Budget.
9. Every Association a functioning unit led by the moderator.
10. Every Association reaching its goal for the Unified Budget and making some increase each year in its contributions.
11. Every Association striving to be one hundred percent in gifts from the churches to the Unified Budget.
12. At least one thousand students enrolled in Oklahoma Baptist University.
13. Twenty thousand subscribers to the **Baptist Messenger**, including every church leader and officer of the departments. The ideal would be the **Messenger** in the budget of every church.
14. Every institution and agency of the Convention living within its income.
15. No borrowing by the Convention or its institutions or agencies of any funds for any purpose, except in anticipation of current income, or under strict orders to do so by the Board of Directors or the Convention itself.
16. An increase of distributable funds to the State and South-wide causes each year.

The above objectives relate to the local churches, the associational organizations, and the Convention itself. They set for us a high ideal. We do not expect to attain them in one year, or even five years. It may take a decade, but to reach these worthy purposes is a challenge which will call out the best in us.

Baptist Book Store

Our Oklahoma Baptist Book Store is now owned and operated by the Sunday School Board, but this shift in ownership does not change its relation to Oklahoma Baptists. It is still and will ever be our source of supply for books. While we have no financial interest or responsibility, the manager, Mr. H. Killingsworth, deserves and should have the book business of our Baptist people, and the co-operation of the Convention in building the Book Store into the life of the denomination in the State. When we purchase supplies from the Baptist Book Store we increase the volume of business for the Sunday School Board, which has for years matched us dollar for dollar in the promotion of our Sunday School, Baptist Training Union, and Baptist Student Union work.

Baptist Brotherhood

A Brotherhood gives the men of the church something to do. It provides a program of activities and drills in the technique of service. It tends to tie the men to their church, to balance off the appeal of the lodge and the club. It preserves perspective in the social and the spiritual. A Brotherhood is thus a blessing to the men of the church who have an eye to see and a will to do in their religion. Its fraternity is fine and its program is practical. It tones up and dignifies church life and puts it on the par with other phases of well-balanced life. The church needs a Brotherhood because it needs men—enlisted, active, trained men.

Without a Brotherhood the organic structure of a church is incomplete. The principle of New Testament ecclesiology provides a place and plan and program for every member of the church. Twentieth Century churches which function true to the genius of the New Testament model preach and practice the gospel, teach and train their membership. This means definite objectives, the discrimination of duties, fixed responsibilities, specialization in service, a comprehensive program involving the whole life of the individual and the entire membership.

A Brotherhood in a church means men in the church, consecrated Christian men, enlisted, loyal laymen, faithful, efficient men, stewards of time and talent and treasure, men who regard religion as real and their church a necessity. Men who not only put their church in their program, but put it first in the correlation of their values. An efficient functioning Brotherhood is a tremendous asset in a Baptist Church. It puts the influence of men right on religion. It cultivates conviction on stewardship and the tithe. It develops denominational consciousness and co-operation. It stimulates an interest in the active support of missions. It enlists, trains, and equips men for service in the church.

"Give us men!
Men from every rank,
Fresh and free and frank,
Men of thought and reading,
Men of light and leading,
Men of loyal breeding,
Men of faith, and not of faction!
Give us men! I say again,
Give us men!"

Woman's Missionary Union

We are perhaps more indebted to the Woman's Missionary Union than to any other agency for the stimulation of the missionary spirit and cultivation of the grace of giving in our churches. This great auxiliary has put the impact of its constructive influence upon every phase of our denominational life. The Woman's Missionary Union has remained true to the aims and purposes of its organization. Thousands of women in our churches have been inspired by their local union in the development of a deeper consecration, a more sacrificial devotion, and a more dominating missionary spirit. The offerings from the weeks of prayer sponsored by our women have greatly increased the contributions to State, Home, and Foreign Missions.

The work of the Oklahoma Woman's Missionary Union is many-sided. They literally mother the Baptist Children's Home by providing cash and clothing for the orphans. Each year they provide hundreds of dollars' worth of supplies for our Baptist Hospitals at Muskogee and Miami. Their gracious influence pervades every

avenue of Baptist church life. Through their untiring efforts and sacrificial giving the women built the Girls' Memorial Dormitory on the campus of Oklahoma Baptist University—an outstanding achievement. In addition to providing a suitable home for our girls, these same women have provided many scholarships for worthy girls who could not otherwise attend college, or one of our missionary training schools.

The Woman's Missionary Union of Oklahoma has agreed to assume the leadership in another worthy enterprise; namely, building a Boys' Dormitory on the campus of Oklahoma Baptist University. They are now creating a fund for this noble purpose.

Oklahoma Baptist women are richly endowed with leadership. The outstanding figure in the Oklahoma Woman's Missionary Union is Mrs. Berta K. Spooner. Her eighteen years of continuous service and her outstanding leadership are recognized throughout the Southern Baptist Convention. She is modest and unassuming, but tireless in her efforts to promote the Kingdom of God. She is a woman of deep consecration, and her dynamic personality is energized by her great faith, vision, and missionary spirit. The Woman's Missionary Union organization has abiding confidence in her leadership, and their loyalty to the work she represents justifies the hope of higher heights and more challenging achievements.

The Orphan's Home

Our Oklahoma Baptist Home for fatherless and motherless and dependent children has a place in the hearts of our people beyond any other of our institutions. The Orphanage has a tremendous grip upon the sympathies of us all. Our people everywhere love this institution. But we have been so busy with other denominational interests that we have neglected the Children's Home. In January 1936 we had a complete rehabilitation of the institution, which marked an epoch in its life. This movement has been carried on to higher levels of efficiency during the last years. The management and personnel of subordinates was never quite so efficient. Rev. H. T. Maxey, the resident manager, and Mrs. Gladys Dicken, head matron, and those that work with them, love the children and hold their confidence and co-operation.

The financial support of the Home is a serious problem. The small percentage of the Unified Budget allocated to it is utterly inadequate. We must continue to make the most of our birthday offerings, the truck, and the Christmas-Thanksgiving offering. To meet the pressing needs of this institution we should not receive less than \$10,000 at the Christmas season. This money could be easily obtained if the pastors and Sunday school superintendents, and W. M. U. presidents would give proper emphasis to the Home.

The physical needs of the children are being provided for. Their school life is equal to that of other children in Oklahoma City. Their play life is supervised and directed by a competent specialist in that field—Miss Caroline Freeman. Their religious life is well cared for in four of the larger churches in Oklahoma City that provide transportation twice each Sunday to these downtown churches. The children are happy and contented and the morale in the institution is good.

For a long time now the most urgent need at the Home was a bus in which to transport the children. Through the untiring efforts of Rev. T. P. Haskins and Rev. H. T. Maxey the bus has been secured. Contributions on the bus have come from many individuals, but we acknowledge a special debt of gratitude to members of the First Baptist Church, Oklahoma City, Duncan, and Miami. It was

contributions from these three churches that made possible the purchase of the bus.

When the Baptist Orphans' Home got into such a dilapidated condition before, we resolved that it would never happen again. So it is our duty to call attention of our people to the fact that there must soon be a new building program at the Home. The little children's building is in a sad state of repairs. It has been standing there nearly a half century and must soon be replaced.

Adequate support for the Baptist Orphanage will be forth-coming if we will lay it on the hearts of our people. We therefore recommend:

1. More emphasis upon the birthday offerings in the Sunday schools.

2. A special Thanksgiving-Christmas offering of not less than \$10,000.

3. Continued support by loading the truck when it comes to your church.

4. Emphasis upon wills and gifts to the institution. Many of our people have property and money which they would leave in their wills to the Home if somebody would call their attention to it.

Baptist Messenger

The **Baptist Messenger** is the great publicity agent of the denomination in Oklahoma. It is owned and controlled by the Convention. It ranks high among the Baptist papers of the South. An increasing number of our churches put the paper in their budget each year and thus it is in every home in their membership. It is the most effective source of information and one of the most potent factors in the promotion of every phase of our denominational life. It is an indispensable enlistment agency. Many pastors regard the **Messenger** as their most valuable ally in the enlistment of their people.

Dr. E. C. Routh is a capable editor. He is recognized throughout the South as one of the outstanding men in the journalistic field. He is a gifted writer and his many years of experience undergird and find expression in his efficiency.

The paper has had a steady growth. The circulation increases with the passing years. Increased receipts, both in subscriptions and advertising, is gratifying. The operating expenses have been paid in full, and the paper has a small cash balance. The **Baptist Messenger** is indispensable to denominational progress. Any church, regardless of size, can put the paper into every home in its membership. Providing 2c per copy per week is easy when the matter is properly presented in connection with the annual budget and Every-Member Canvass. Putting the paper into the homes of the people is the definite responsibility of the pastor. More than 200 churches in the State have already made provision, either through the church budget or church club plan, to put the **Messenger** into the homes of their leadership, and, in some cases, of the entire membership.

The time has come for the Convention to face frankly and fearlessly the problem of circulating the **Messenger**. Every Oklahoma Baptist ought to read our Oklahoma Baptist paper. Readers of the **Messenger** will be informed, indoctrinated, and enlisted. "**Baptist Messenger Month**" should be taken seriously by us all. Twenty thousand copies of the **Messenger** should go into the homes of our people every week. It can be done and it will be done if we discover the power of this great denominational agency.

Dr. Routh must have our co-operation. He can do his part

but we must do ours. There is nothing that this Convention can do that would mean more to our denominational development than to put the **Baptist Messenger** into the homes of all our people.

Oklahoma Baptist University

The founders of Oklahoma Baptist University did the heroic and sacrificial thing because they believed something. They believed in Baptist boys and girls; they believed in religion; they believed in the educational genius of New Testament churches. We have our own Baptist University, therefore, because we propose to provide for our young people real education—comprehensive, complete, the mastery of the arts and sciences—in a religious environment—college life in a religious atmosphere; education which produces a symmetrical, spiritually-energized personality—an approximation of the ideal life exemplified by Jesus.

The administration of President John W. Raley marks an epoch in the history of the University, the passing of the pioneer period, the beginning of an era of stability, organic growth, and material improvement. The campus has become the beauty spot of Shawnee and more than \$100,000 worth of new buildings and equipment have been added to the plant without any increase of debt. The school has been resold to the City of Shawnee, the Baptists of the State, and the general public.

The operation of the University under a fixed budget underwritten by the Convention, carrying an appropriation of \$34,000 per year to the current fund, is accepted by the North Central Association as the equivalent of a million dollar endowment. This practically solves the financial problem of the school. The University is keeping faith with the Convention by living within its budget, so must the Convention keep faith in its annual appropriation, which saves the institution the menace of debt. This financial subsidy in a budget appropriation is more or less unique in denominational schools. It reflects the progressive attitude of Oklahoma Baptists and the close co-operation in our Convention program.

Hospitals

The humanitarianism of Jesus justifies Baptist hospitals. His healing ministry was typical. The emulation of His example in our denominational life lays on us the challenge and claim of the hospital and the nurse and the doctor, and the dedication of the best in modern medicine and surgery to the cure of disease and relief of suffering and the saving of human life—so long neglected by our Baptist people.

Oklahoma Baptists own and operate two well-equipped and highly efficient hospitals, one at Miami and one at Muskogee.

In 1933 the Miami Baptist Hospital owed approximately \$15,000 in notes and accounts. These have been settled in full and the institution is making operating expenses each year. For several years past new equipment and much needed repairs have been added to the institution. The past year we have spent approximately \$15,000 rehabilitating the entire building. The walls have been painted, floor coverings have been laid, new doors put in throughout, new plumbing has been put in, and much needed operating room equipment has been installed. This has been paid for in full except \$4,000. Arrangements have been made to take care of this the first of the year, so while the institution will show a deficit there will be no deficit after January 1.

We acknowledge a debt of gratitude to Mrs John F. Robinson, Mr. and Mrs. John A. Robinson, and Mr. and Mrs. Roy T. Wills, and other friends for these substantial improvements. The Miami Hospital is in the best condition it has been in in the twenty years of its existence.

The Hospital at Muskogee has made progress the past few years. The business has increased from \$46,890.83 in 1934 to \$69,183.92 in 1939. The number of patients have also increased. The past year there was an average of 53 patients per day. The hospital has been standardized and accepted by the American College of Surgeons. The Training School is also standard in its work. We have thirty-two girls in the School of Nursing. The financial condition of the Muskogee Hospital is improving with the passing years. It shows a substantial operating profit. The institution is sadly in need of extensive repairs and the addition of some new hospital equipment.

Miss Florence Worley is superintendent of the Miami Hospital and Miss Gracia Tarman at Muskogee.

The Ministers' Retirement Plan

The old preacher is, and always has been, a denominational problem. Preachers who give themselves to the task to which God called them do not, and cannot make money as laymen do. The supplement of a pastor's salary provided by the operation of a business enterprise, the practice of another profession, or other secular pursuits, always means "preaching on the side." The preacher is thus side-tracked and his ministry becomes incidental. In most instances, he finally quits preaching and makes shipwreck of his ministry. One of the tragedies in our Baptist life is the wreck and ruin of the ministry of some of our strongest preachers by way of temptation to provide for the "rainy day" when their services will be no longer sought in the pastorate. Surely we have had enough of this.

The old preacher who did not turn aside from his ministry and could not save anything from his salary has as his option the agony of dependence. In some instances it is true, his children take care of him. But, if he is dependent upon them he is unhappy and restless because his pride and self-respect make him conscious of his dependence. He feels that he is an object of charity. Surely Oklahoma Baptists can and should save our faithful preachers from this agony.

Ministerial relief, as we call it, is better than unadulterated charity, but even this is a compromise because it is, regardless of what we call it, a donation—merely disguised charity. This is not the way to do it. The Ministers' Retirement Plan is the solution of this problem. It enables the minister to earn his share of the annuity. It provides a sane and safe method by which the churches can participate in the work of taking care of the ministers who have served them and enables the denomination to solve this whole problem on a group, and not an individual, plan. The denomination can justify the 2 per cent it pays in as remuneration for the service done in the larger life of the denomination. The old minister who has his annuity feels that he earned it, so he is not embarrassed when he receives it.

Since this plan is sane, sound, scriptural, and now on a par with missions, education, and benevolence in our denominational program, loyalty demands consistent co-operation in making it effective in our church and denominational life.

The Ministers' Retirement Plan became effective July 1, 1939, and 255 ministers and 274 churches are now participating. We earnestly urge the ministers to enter the Ministers' Retirement Plan and the churches to make possible their participation.

Baptist Building

Sixteen years ago, under the administration of Secretary J. B. Rounds, the Oklahoma Baptist Convention purchased the Baptist Building at 223 West First Street, Oklahoma City. It was a wise investment and since that time has saved thousands of dollars in rent. In fact, the Baptist Building has paid for itself twice over. The building had become dilapidated and run down. It was in a bad state of repair, both in the Book Store and the offices, but owing to the financial condition of the Convention up to this year a program of rehabilitation was impossible.

At the last annual meeting of the Board of Directors on December 6, 1938, by a unanimous vote the Secretary was instructed to completely overhaul the building and provide headquarters suitable to the dignity and prestige of a people numbering 220,000. The work was begun in January and the building dedicated on the first Sunday of May with more than one thousand people participating in the dedicatory exercises.

We are proud of our building. The rent on the first floor will pay the principal and interest in a few years making it practically a self-liquidating proposition. The increased rentals made possible by the rehabilitation will take care of the interest.

Falls Creek Assembly

Falls Creek Assembly located in the scenic Arbuckle Mountains of Southern Oklahoma has become the largest and most popular assembly in the South. Last August more than 7,000 registered for the Assembly program. Every section of the State was well represented. The Assembly plays an important part, not only in our denominational life, but in the life of our State. The multiplied thousands of young people who attend this Assembly and are enlisted in its activities of study and social fellowship are being won to Christian service, many of them to the various forms of special service and trained for leadership in our churches. It is quite possible that many of these young people are never the same after attending a session of this Assembly. The experience of Rosalee Mills Appleby, one of our outstanding missionaries in Brazil, is typical. She found herself in this Assembly and surrendered for service in a class in Christian stewardship taught by Dr. J. W. Jent of Oklahoma Baptist University. Scores of others like her found themselves and were inspired to attend Oklahoma Baptist University, to preach the gospel, to do denominational work, to follow as the Lord might lead in a life of service dedicated to Him.

The history of the Assembly reads like a romance. Oklahoma Baptists are indebted to the sainted Dr. W. D. Mooror and to our former State Secretary, Dr. J. B. Rounds, for the beginnings of the Assembly at Falls Creek. These pioneer builders in our denominational life founded the Assembly twenty-three years ago in the rugged Arbuckle Mountains with 150 in attendance. It has grown in twenty-three years to more than seven thousand. It is the hope of the management to have 10,000 or more on the grounds for the Silver Anniversary in 1941.

The Assembly constitutes one of our greatest denominational assets. The needs of the Assembly are many because growth comes

by way of expansion and improvement. It is our purpose to provide these needs and buildings and equipment as rapidly as possible, that we may have a bigger and better Assembly. Since the last Convention there have been many substantial improvements on the grounds, including a new tabernacle that seats more than 3,000 people. There are other necessary improvements which should be made from year to year; and the Assembly Committee, of which Rev. E. W. Westmoreland, pastor of the Exchange Avenue Baptist Church in Oklahoma City, is chairman, is looking forward to a bigger and better Assembly. Rev. T. B. Lackey, one of our general missionaries, successfully managed the Assembly the past year, showing substantial profit on its operation.

State Missions

This Convention was originally organized to promote State Missions. Other causes and purposes were recognized but they were more or less incidental to the comprehensive, challenging cause of State Missions. The primacy of this fundamental phase of our Convention program is, and should ever be, recognized and respected by all our people. There is no conflict or competition in the complex phases of our Convention work. Education and benevolence have their differentiated fields of service and certain phases of the great missionary task can be done only by Associations or groups of Associations, but we still have State Missions as a distinct and definite task of the denomination. The co-ordination and correlation of the various phases of our evangelistic and enlistment objectives is central in State Missions as such. Here we have the clearing house of our auxiliary agencies and the unified impact of all our churches in the very vital and fundamental work of church development and the reinforcement of our association in the effort to evangelize their territory and enlist their churches in the active life of the denomination.

Our State, the newest and one of the most progressive of all our States, is a great challenging mission field. Our population is cosmopolitan. Oklahoma is one of the melting pots of the nation. Our rich agricultural lands, ever enlarging and developing oil fields, rich deposits of coal and mineral wealth, have attracted all classes and colors and types of population. The racial groups in the McAlester coal field alone number more than fifty. Then we have our Indian people. The largest number of these native Americans to be found anywhere in this country. Out of this heterogeneous citizenship we are growing a great Baptist empire, now numbering nearly a quarter of a million. Our resources are unlimited, our people are aggressive and progressive. The outlook is as bright as the promises of God and there is a rainbow of hope in our Baptist sky.

The structure of our State Mission organization was never more efficient. The personnel of the various departments have been carefully selected. Our State Mission task is insistent in its impacts and we are hopeful and happy to realize on our challenging opportunity. This great enterprise is an ever-enlarging, expanding prospect which involves the need of an increasing number of workers from year to year. It ties into the work of all our churches and associations. We need and should have more general missionaries, a highly efficient enlistment evangelist in each of our ten State Districts, and an Associational missionary in every association large enough and strong enough to support one.

We now have two general missionaries, two State Evangelists,

six district missionaries, and seven associational missionaries, as follows:

General Missionaries

T. B. Lackey

Sam W. Scantlan

State Evangelists

C. M. Curb

Thos B. Hart

District Missionaries

H. J. Ballew ----- Kiamichi Valley and Latimer Association

Ben F. Bland ----- Southeast District

E. V. Brownlow ----- Southwest District

E. Ray Lansdown ----- Panhandle District

B. N. Lummus ----- West Central District

J. A. Pennington ----- East Central District

Associational Missionaries

C. H. Peaden ----- Haskell Association

Albert Moore ----- Leflore Association

C. E. Bergen ----- Northeastern Association

W. R. King ----- Perry Association

Jay W. C. Moore ----- Pawnee-Creek Association

Jerry Cox ----- Tulsa-Rogers Association

J. G. Heard ----- Union Association

During a part of the year J. M. Bradbury and O. G. Matthews served as district missionaries, and A. E. Teem as associational missionary.

These evangelists and missionaries have done effective work during the past year. They have held many revivals and been constantly busy in the work of winning the lost and encouraging the churches. Their reports show a gratifying increase over last year in professions of faith and additions to the churches. We have no statistical report of the fine work rendered by the associational missionaries. The summary of the work done by the district missionaries is as follows.

Days Labored -----	4,095
Sermons preached -----	3,741
Revivals Held -----	161
Training Schools held -----	31
Professions of faith -----	2,587
Additions for baptism -----	2,177
Additions by letter -----	641
Additions by statement -----	83
Total number of additions -----	2,901
Churches enlisted in weekly giving -----	3
Churches enlisted in monthly giving -----	63
New churches organized -----	12
Church buildings secured -----	5
Money received for State Missions -----	\$3,062.29
Money received for District Missions -----	2,352.75
Money received for other purposes -----	2,427.56
Pastors secured for churches -----	52
Meetings arranged for others -----	171
Professions in meetings arranged for others -----	611
Received for baptism in meetings arranged for others -----	496
Received by letter in meetings arranged for others -----	150
Received by statement in meetings arranged for others -----	61
Total additions in meetings arranged for others -----	695

Sunday Schools organized	11
B. T. U.'s organized	6
Brotherhoods organized	1
O. B. U. students secured	14
Baptist Messenger subscriptions secured	457
Every Member Canvasses taken	25
Tracts distributed	31,525

Unified Budget

The Unified Budget is unquestionably scriptural. Baptists recognize and respect Paul as an authority on church finance, and his exhortation to the Corinthian Church, "Upon the first day of the week let every one of you lay by him in store, as God hath prospered him, that there be no gatherings when I come," implies the Unified Budget and a co-operative effort. So we have here the genius of church and denominational finance, every member giving every week to every object. A budget not only fixes church and denominational responsibility, but simplifies and standardizes church finance. It provides adequately and equitably for both the church and the denomination. It provides for all the work of the Kingdom program in recognition of all the institutions and enterprises of the denomination. It fixes the objectives of the church and underwrites the needs of the denomination. It involves an every-member canvass and dependable income of the church. It unifies and integrates our denominational life. It systematizes and grounds stewardship. It is not only scriptural, but practical, and it is no longer an experiment but a demonstrated success. The "impulse system" is utterly impracticable. It will never do what Baptists can and should do for the cause of Christ. Therefore, let us put more and not less emphasis upon the Unified Budget both for our churches and for our denomination.

Stewardship

Stewardship is the only safeguard against selfishness. It is the only guarantee of consistent contributions to the support of the church and Kingdom causes. Baptists who recognize and respect the claim of their church are motivated by their consciousness of divine ownership and human trusteeship. The tithe is scriptural, sound in principle, and satisfactory in practice. Objections to the tithe are usually an evasion. To plead inability to pay it is to charge God with injustice. The tithe-budget system actually works whenever and wherever given a chance. The tithe is an index to duty; it provides dependable church income, equalizes the burden of church finance, lifts it out of the bog of charity, motivates liberality, and measures obligation. A church budget and an every-member canvass translates stewardship and tithing into concrete procedures. Since the tithe is the solution of the money problem in our churches, growing tithing churches is fundamental. The more the tither has, the more his tithe; the larger his investments, the more he serves.

Evangelism

New Testament churches are evangelistic as well as evangelical. This function is fundamental. Jesus wove it into the pattern of His program. Southern Baptists have always majored on evangelism. This explains our phenomenal growth. Regardless of the changes in attitudes which characterize our day, mass evangelism properly practiced is still effective. Evangelism will never be impracticable if it is safe and sound and scriptural. The traditions of our fathers must be perpetuated in this fundamental function of our churches.

Our fathers preached the gospel, summoned sinners to repentance, baptized and indoctrinated the saved, and so must we.

Oklahoma Baptists are committed to New Testament evangelism. We have gone afield in the crusade of evangelism in the current Convention year. Meetings have been held, not only in all our churches, country and city, but in schoolhouses, under brush arbors, and far out on the frontiers of our fields. Multiplied thousands have been saved and added to our churches. The fires of evangelistic fervor have been kindled anew and our people have caught the vision of a new conquest.

Southern Baptists have majored on evangelism this year. The reaction of the Baptist World Alliance in Atlanta last July is a prophecy of a world-wide movement, Pentecostal in its dynamic potentiality. The tides have turned. The world situation constitutes a challenge which Baptists would do well to accept. Nothing but the gospel will ever solve the world problem, grounded as it is in the greed and selfishness of sinful humanity. God help us to be true to the trust of the stewardship of the Gospel!

One Hundred Percent Associations

We give below a list of the Associations that are one hundred percent in number of churches contributing to the Unified Budget:

Association	Number of Churches	Number Contributing
Beckham	18	18
Harmon	9	9
Northwestern	19	19
Oklahoma County	36	36
Pawnee-Creek	29	29
Perry	35	35
Salt Fork	17	17

It is our hope that this group of one-hundred-percent-contributing associations will continue to grow until every church in every association in Oklahoma is making an offering to the Unified Budget.

General Recommendations

1. Let it be our policy to operate on a cash basis.
2. That we exercise the strictest economy consistent with the best administration and promotion of our work.
3. That we instruct all agencies provided for in the budget not to make any debts during 1939-40.
4. That the 1939-40 State Mission budget be projected on a basis that will insure no deficits at the close of the year.
5. That we continue the ten percent contingency fund from In-the-State objects as a safeguard against possible deficits and with which to retire debts.
6. That our funds be distributed in 1939-40 on the same basis as the past year, and that if any changes become necessary the matter be handled by the Board of Directors.

Associational Unified Budget Goals

We give below a summary of the amounts paid to the Unified Budget from the various Associations in 1938-39, and the goals which they voted for themselves for 1939-40:

Association	Paid in 1938-39	Goal for 1939-40
Atoka	\$ 472.21	\$ 500.00
Banner	4,790.03	6,500.00
Beckham	1,837.69	1,879.00
Bryan	2,244.39	4,300.00
Caddo	1,492.09	1,800.00
Central	2,430.44	3,000.00
Chickasaw	4,246.17	4,600.00
Comanche-Cotton	2,388.41	2,500.00
Concord-Kiowa	3,680.26	4,000.00
Delaware-Osage	7,616.35	7,440.67
Don	3,223.53	3,500.00
Frisco	1,050.30	1,850.00
Harmon	801.27	1,000.00
Haskell	559.11	652.25
Jackson-Greer	3,523.65	5,000.00
Latimer	200.41	250.00
LeFlore	1,615.63	1,800.00
LeFlore	428.30	366.00
LeFlore	4,522.23	6,000.00
LeFlore	1,857.62	2,818.62
North Canadian	8,748.85	10,000.00
North Eastern	4,645.62	5,000.00
North Western	1,590.99	1,650.00
Oklahoma County	32,784.47	36,000.00
Unhandle	1,046.31	1,100.00
Ownee-Creek	5,380.13	7,000.00
Permy	6,750.98	8,500.00
Permy	2,614.91	3,500.00
Stawatomie-Lincoln	7,656.04	10,400.00
St Fork	1,398.52	1,574.21
Stman	2,546.32	3,234.34
Stsa-Rogers	11,963.74	15,000.00
Union	4,379.79	3,879.00
Union Churches	120.09	
	<u>\$140,852.30</u>	<u>\$166,594.09</u>

Total Receipts

The total receipts of the convention for the year 1938-39 were \$5,202.47. The total receipts include all funds received through our office, both designated and undesignated. Of this total amount there was contributed through the Unified Budget \$140,852.30.

Unified Budget Increase

The record shows that the Unified Budget receipts were \$136,537.- last year (1937-38) and are \$140,852.30 in 1938-39, an increase of \$4,315.17. This is only a small increase but is going in the right direction. The increase would have been larger if some of the old pledges made for the Debt Liquidation had been paid in the fiscal year 1936-37 instead of at the McAlester Convention in 1937-38. Several thousand dollars in money was brought to the McAlester Convention which increased the receipts substantially for November, this money was really payments on back pledges and not Unified Budget receipts for 1937-38. This brought the receipts in November past year far under the receipts of the previous year. The most encouraging thing, however, about our receipts is that after January 1, they struck a higher level and maintained it throughout the year,

catching up the amount lost in November and continuing on to the end of the fiscal year maintaining a higher general average, until at the end of the year we were \$4,315.17 ahead.

Regular Giving

Our purpose in 1939-40 is to increase the receipts by regular and systematic offerings week by week and month by month. We are not going in for spurts and starts but strive each month to increase the receipts to the Unified Budget above the same month of the past year. It is better for us to make a small gain in regular giving each month than to have a gain in one month by high pressure collection. This method will build a dependable income and enable us to take care of our obligations in a satisfactory way.

The thirty-three Associations pledged \$166,594.09 to the Unified Budget. About five hundred churches indicated on their Association-al letter their financial objective to the Unified Budget. The amount of these subscriptions is approximately \$120,000 or 75% of the total budget. The Convention objective for the Unified Budget is set up by the thirty-three associations, by their vote in annual session. We hope the time will soon come when these financial objectives sent by the associations to the Convention will be based on bona-fide subscriptions by the churches themselves. After all, the churches must give the money. The churches ask a definite subscription from each member. The Convention is asking a definite subscription from each church. The church is the functioning unit. The Great Commission was laid in the lap of the churches. The Convention and Associations will make progress only as fast as the churches accept responsibility for the stewardship of the gospel.

Department Leadership

The Teaching and Training and Baptist Student Union Department are headed by Robert S. Bazzell, general secretary. He is ably assisted by Miss Sophia Duerksen, Mrs. J. W. Barron, Miss Jewell Kirkpatrick, Mrs. W. W. Hibbert, Mrs. W. H. Crowder, Rev. Anson Justice, and Mrs. Alice Bazzell, approved workers in departmental fields. In addition the Sunday School Board sent to our State a group of expert workmen in the field of teaching and training who rendered invaluable service to the churches of Oklahoma. We acknowledge a debt of gratitude to these dynamic leaders and to the Board that has matched us with men and money to aid in this important work.

Teaching

The continued growth of Oklahoma Baptist Sunday Schools, not only in their enrollment, but in their efficiency, is gratifying and encouraging. The growth is primarily the result of an aggressive program promoted by our State Sunday School office. The State Sunday School Convention, church and associational training schools, the Assembly, with its teaching and training program, dignify and magnify the teaching task of the church and provide drill and discipline in the technique of religious education. Oklahoma ranks high in the number of Sunday school awards and standard Sunday schools.

Training

The enlistment of our Baptist young people is perhaps our greatest challenge. They are at the same time our greatest asset and our greatest liability. We have no option in these young people; we have them by the grace of God, our problem is what to do with them. We can misjudge them, mistreat them, isolate and lose them, unjust-

ly criticize them. Unreasonable suppression, too much co-ercion, will result in this tragedy. We can neglect them, let them alone, leave them to their own devices, and the Devil will do the rest in pitfalls and perils. We can, thank God, win them and hold them and realize in them our most valuable asset. If we do, we must understand them and use them. This is the challenge of a proper point of view and an adequate program. Without efficient leadership it simply cannot be done. We need our young people and they need us. They deserve and should have a place and a part in the life of our churches. We need their initiative, enthusiasm and consecrated zeal in our churches. The development of the Baptist Training Union marks an epoch in our church and denominational life. The organic structure of this great, growing movement is scriptural and practical. It works when workers are available. The difficulty everywhere is the discovery and development of leaders who have a real leadership and are willing to give the time to this work.

Baptist Student Union

"Christ on the campus" is the slogan of a consecrated group of fine young people now in the colleges and universities of Oklahoma. The Baptist Student Movement is greatly supplementing the work of the local church in State school centers where throngs of our Baptist young people are seeking preparation for a successful life. Since careers are very largely determined during college days, it is of the utmost importance to see to it that our Baptist boys and girls, away from home and often under the pressure of materialistic ideals, have a spiritual stabilizer that will preserve them to the faith of their fathers. The Baptist Student Union is bringing to the college campus a spiritual dynamic. In centers where pagan philosophy is popularized this organization is carrying the cross of Christ with its vital message of Christian culture. Let us seek to strengthen their hands in stemming the tide of worldliness and sin in the citadels of learning. Oklahoma State Schools welcome to the campus the holy influence of the Baptist Student Union movement, and for this we are grateful.

Traveling Toward Tomorrow

A new day is always a challenge. Yesterday is gone, yesterday with its discouragements and difficulties, its successes and failures, but today is here—a new day in the dawn of which one feels the thrill of another chance, an opportunity to make the most of the lessons learned in the school of experience.

Yesterday Oklahoma Baptists were lost in the wilderness of depressing debt, devastating doubt, and denominational defeat. The morale of our people was low, our spirit was broken, our credit gone. We owed nearly a half million dollars with the prospects of payment dismal indeed. The number of baptisms was decreasing and we were practically paralyzed by spiritual inertia and face to face with the denominational disintegration.

Today all this is changed. We are in the dawn of a new denominational era. The clouds have broken away, the sun shines again, hope has revived, the morale of our people has risen in the reaction of challenging achievements. We have paid our debts, reclaimed our credit, and rehabilitated our denominational life. Revival fires burn again in our churches, the number of baptisms has increased. We have a new attitude of confidence and co-operation, a new fellowship in the consciousness of divine blessing and the bene-

diction of peace and prosperity. In the glow of these glorious achievements we face the future with optimistic enthusiasm.

Today is a new day in the denominational life of Oklahoma Baptists. Some problems have been solved—some things settled. We are no longer marking time nor retreating. We are done with denominational instability. The pioneer is past, the foundation for a worthy superstructure has been laid, the time to build the Kingdom in Oklahoma has come.

The challenge of the new day is an open door. It is the lure of an unprecedented opportunity. The stage is set, the hour has struck, the trumpet of the Eternal One has sounded "Forward March!"

"Lead on, O King Eternal,
The Day of March has come."

We have the resources and our people are ready. God give us the vision—eyes to see as our fathers saw, courage to carry on in the midst of besetments which shall try us as difficulties defied and dared them!

The challenge of our denominational stewardship is the preservation and the perpetuation of permanent value committed to us and a contribution worthy our advantages and opportunities. We are not only trustees of the Truth and stewards of the Gospel, but custodians of institutions and denominational organization which lay their claims upon us. God help us to realize that we have been bought with a price, that we have cost somebody something—the price the pioneer preacher paid in suffering and sacrifice and privation, the heroic men of God carried on in the cold of winter and the heat of summer. Their fortitude fires the heart of a "red-blooded" Baptist in the dare to be true to our trust as they were to theirs. We not only have our churches, but we have our hope and faith at the hands of these faithful kingdom-builders who led us to Christ and indoctrinated us in the fundamentals of our religion. Surely we must do as well for the next generation as they did for us. God give us their faith and courage and vision and unselfish devotion!

The translation of this passion to preserve and perpetuate and pass on our denominational heritage means adequate equipment for all our institutions, financial stability for all our work, and efficient leadership for our denominational organization, grounded in the fundamentals of God's Word.

The Christ of the cross is the hope of humanity. He is the solution of all our problems, the remedy for all our ills, economic, social, political, and religious. The Lordship of Jesus recognized and respected registers in the consciousness of Christian stewardship. In Christ we have the remedy for sin—the only remedy for war and wickedness—the panacea which points the way to an era when men shall "beat their swords into plow shares and their spears into pruning hooks; nation shall not lift up sword against nation, neither shall they learn war any more."

The panorama of the past fades in the perspective of the present and the golden glow of the future. Standing in the foundation of a half century we face the challenge of our task with gratitude and appreciation. We thank our gracious Father that He has heard the prayer of his people and led us forth from the valley of the shadow of denominational depression. We feel the thrill of satisfaction in the opportunity to carry on, to play our various parts in the great game of Kingdom-building, to preach the glorious gospel of the grace

of God, to build the institutions and promote the enterprises of the Convention. Our opportunity tugs at our hearts with passion to make the most of the time till the close of the day when the shadows come and we face the mellow light of the setting sun—when the bell rings and the curtain falls and our task is done. In the strength and stability of a faith that neither falters nor fails—against that day God help us Oklahoma Baptists to carry on in the sentiment of the poet, who said:

"Sure, this world is full of trouble—
I a'int said it a'int.
Lord! I've had enough an' double
Reason for complaint.
Rain an' storm have come to fret me,
Skies were often gray;
Thorns an' brambles have beset me
On the road—but, SAY,
A'int it fine TODAY?

Andrew Potter,
Executive Secretary.

67. Dr. W. B. Harvey delivered a stirring address about co-operation in our State Mission program, emphasizing Malachi 3 and the necessity of being fair and faithful in bringing tithes and offerings for the support of the churches and the cause of Jesus.

68. Congregation stood to sing, "More Love to Thee."

69. The Oklahoma Baptist University Male Chorus, directed by Dean Warren M. Angell, sang, "Swing Low."

70. Secretary Andrew Potter addressed the Convention using the theme, "Traveling Toward Tomorrow" Together, with the Truth with the Tithe, and with Triumph (a rebirth of hope and expectancy). and expectancy).

71. Motion carried to adopt Secretary Potter's report.

72. Roy L. Hurst presented a Memorial from the Board of Directors concerning the election of Brother Marvin Cole as State Evangelist, and made a motion that this election be confirmed by this body. Motion carried.

Memorial

WHEREAS, The Board of Directors in formal session assembled on November 14, 1939 unanimously elected Brother Marvin Cole to the office of General Evangelist representing Oklahoma Baptists in the specific field of Evangelism; and

WHEREAS, Brother Marvin Cole, believing that the Lord was leading in his selection and election, has accepted the office effective January 1, 1940, or earlier if the Board desires, and

WHEREAS, The undersigned committee, believing that this action is one of the most forward steps taken by the Board of Directors, memorializes this Convention, duly assembled in official session, to approve the action of said Board of Directors and commend its action most highly in this step that it has taken.

Roy L. Hurst
T. Grady Nanney
W. R. Wallace

W. A. Criswell presented reasons which prompted the Board to elect Rev. Cole.

73. Rev. Marvin Cole, just elected to lead the Evangelistic forces

in Oklahoma, stirred all hearts with reasons why he feels led into this work.

74. Mrs. Cole was also introduced to the Convention.

75. The personnel of the Committee on Future Plans and Policies of the Convention was announced as follows:

W. R. White, Chairman
 Auguie Henry
 H. W. Stigler
 Rupert Naney
 Mrs. Berta K. Spooner
 President, J. W. Storer
 Cor. Sec., Andrew Potter
 Rec. Sec., John T. Daniel.

76. Marvin Cole led in the closing prayer.

THURSDAY MORNING

November 16, 1939

77. The Thursday morning session opened with singing "Amazing Grace" and "Standing on the Promises of God," Mr. Ira C. Prosser song leader.

78. Jerry Cox brought a message in song, singing "The Way-faring Pilgrim."

79. Time for miscellaneous business having arrived, Dr. W. B. Harvey presented a Resolution on Prohibition which, after reading, was referred to the Committee on Resolutions.

80. Motion carried to send telegram of Love to Ben F. Bland, McAlester, District Missionary, who is now ill.

81. Motion carried to appoint a committee on Gospel Music.

82. The Committee on Gospel Music appointed as follows:

Ira C. Prosser
 E. A. Patterson
 Warren M. Angell

83. Dr. H. C. Bass, representative of the Radio Commission of Southern Baptist Convention, was introduced and made announcement regarding his project.

84. Committee on Resolutions recommended that the "Resolution on Prohibition" be adopted. Motion carried to adopt it.

RESOLUTION ON PROHIBITION

WHEREAS, there is a renewed effort to strike down the prohibition laws of the State of Oklahoma and the wets are preparing to initiate a Constitutional Amendment to throw the State wide open for the manufacture, sale, and transportation of beer, wine, and hard liquor, and

WHEREAS, the people of the State three years ago spoke forcefully for the continuation of prohibition when the so-called Henshaw Bill was presented by the wets and voted down by an overwhelming majority, and

WHEREAS, continued gains, for the control of liquor and moral uplift in the State have been made since Governor Leon C. Phillips was inaugurated, and he has effectively used his influence to help dry up the State,

NOW, THEREFORE, BE IT RESOLVED that we commend Governor Phillips for his efforts and the splendid results there-

from; and further we are confident that the Chief Executive will continue his efforts for real prohibition and moral uplift in the State of Oklahoma. We solicit that continued aid for our cause.

This convention realizes that sinister influences are at work in this State at all times to gain every advantage and strike down the prohibition laws. The new attempt to initiate a measure for a vote is evidence of this continued effort. We are opposed to raising the question at this time. It will cause needless expense, and cause the citizens of the State to be thrown into turmoil where the issue has recently been determined.

85. Rev. Auguie Henry brought the "Report on Missions" and moved its adoption.

REPORT ON HOME AND FOREIGN MISSIONS

Jesus gave only one, all-inclusive Commission to His Church. It is inclusive in the work to be done—winning converts and developing saints. It is all-inclusive in its designation of the fields for operation—the community in which the church is located, state, country, and the rest of the world.

In naming the fields of operation, Jesus did not mean that His disciples should form lines of demarcation in their thinking and support of the work in these fields. Just the opposite is true. He meant that His program should be considered and supported in its entirety and not to the neglect of any particular field.

The Home and Foreign Mission Boards of the Southern Baptist Convention are agencies through which the churches of the Southern Baptist Convention may in a co-operative way, fulfill their responsibilities to the Great Commission in "Samaria and the uttermost part of the earth." Our modern "Samaria" is the southland including Cuba and the Panama Canal Zone. The Home Mission Board is the agency through which our churches support the Lord's work in these fields. "The uttermost part of the earth" includes all lands beyond the Homeland. The Foreign Mission Board is the agency through which our churches support the Lord's work around the world.

The Home Mission Board has been functioning for ninety-four years. During this time, the Board has employed 44,000 missionaries and workers for one year. These missionaries have baptized 865,000 people, which is equal to one out of every five of our total number of church members. These missionaries have organized 8,600 churches. This is equal to one out of every three of our total number of churches.

During the past year, thirty-nine missionaries were added to the mission force bringing the total to 375 working in 756 mission stations. Sixty-four new mission stations were opened and twenty chapels were acquired. These missionaries distributed 29,226 Bibles, Testaments, and portions of Scriptures, and over 790,000 tracts. They have preached 29,454 sermons, led over 5,250 to make professions of faith in Christ and have had 3,835 additions to the church.

During the past year, receipts from all sources amounted to \$513,841.80 which was an increase over the previous year. Of this amount \$163,660.89 was paid on the principal of the debt. A debt liquidation payment program has been mapped out which will liquidate all the debts of the Home Mission Board by 1945, provided receipts do not fall below the receipts of 1938.

The Foreign Mission Board has also functioned for ninety-four years. The first mission to be organized over seas was the South China mission, 1845. The youngest mission is the Manchukuo mission organized in 1937.

The Foreign Mission Board has 443 missionaries including ordained ministers, physicians, trained nurses, teachers, and secretaries. Assisting these representatives are 974 ordained national pastors, 1,959 unordained national workers, 19 national physicians, 140 national nurses. These missionaries are working in thirteen foreign countries where Baptists have 1,802 churches and 2,798 out-stations. These churches have a total membership of 208,794. During the past year, there were 16,207 additions by baptism.

Last year the receipts for all purposes amounted to \$1,130,083.93. The indebtedness on the Board is approximately \$263,000.00. Eight hundred thirty thousand five hundred dollars (\$830,500.00) was paid on the principal during the past six years. The budget for the calendar year 1939 is \$801,363.69.

As means of informing our people concerning the work of the Foreign and Home Mission Boards, we suggest that our pastors and other church leaders encourage members of our churches to subscribe for SOUTHERN BAPTIST HOME MISSIONS, a monthly magazine printed by the Home Mission Board for 25c per year; and THE COMMISSION, a monthly publication of the Foreign Mission Board for 50c per year.

We further suggest that mission institutes be held by the churches of a city, county, or association, and in so far as possible, that representatives of the Home and Foreign Mission Boards be used as speakers. We urge our associational leaders to remember Home and Foreign Missions in their monthly workers' conferences.

In conclusion, we suggest and encourage our churches to conduct training classes using the several Home and Foreign Mission Board publications and the annual reports which can be had in pamphlet form.

Augie Henry, Chairman
T. W. Medearis
H. W. Stigler
Herbert M. Pierce

86. Dr. J. B. Lawrence, Executive Secretary of the Home Mission Board, was introduced and spoke about Home Mission activities.

87. Motion carried to adopt the Report on Missions.

88. Dr. J. O. Williams, representative of Sunday School Board of Nashville, Tennessee, spoke concerning the interests and activities of the Sunday School Board.

89. Congregation stood and E. F. Hallock led in prayer.

90. Porter W. Routh, Director of Publicity at Oklahoma Baptist University, presided at the University hour of the Convention, and presented the Report of the President and Board of Trustees.

OKLAHOMA BAPTIST UNIVERSITY REPORT

I beg to submit the report of Oklahoma Baptist University for the academic year 1938-39.

I. THE FACULTY

A. I should like to report the continued effort on the part of the faculty personnel to secure the best training possible for their various tasks by mentioning the following work begun or completed during the past year—

1. T. L. Bailey On Ph. D. Summer '39—14 hrs. U. of Colorado.

2. Choate, Addie B. Grad. Stu. Course in Commercial Art
—Correspondence.
3. Cornett, Orin On Ph. D. Leave of absence—U. of Tex.
4. Dorland, Mrs. R. M. Summer '39—6 wks. Feagin
Graduate Student School of Speech in New
York City.
5. Hurt, Edward, Jr. Completed Summer '39—Univ. of Okla-
M. A. homa.
6. Merrill, Myrtle On Mast. '39—18 hrs. Teachers Col-
lege, Columbia Univ., New
York.
7. Patton, C. W. On Ph. D. Summer '39—Research Har-
vard Univ.
8. Short, W. T. Grad. Stu. All year, Univ. of Oklahoma
9. Snuggs, H. L. Post-doctoral Summer '39—British Mu-
Research seum, London and Bodleian
Library, Oxford.
10. Solomon, L. E. On Ph. D. Year and Summer '39—Col-
lecting material for thesis.
11. Spencer, Lee B. On M.A. Summer '39—University of
Illinois.
12. Spencer, Willa B. Com. M.A. Summer '39—Oklahoma A.
& M.
13. Steward, Carol M. Com. M.S. Summer '39—Oklahoma A.
& M.

Coach W. W. Nicklaus assumed duties on June 1, 1939.

Mrs. Kenneth Phelan has returned as Instructor in English.

Mr. Jose D. Masters has taken vacancy caused by Mr. McCollum's resignation.

B. Those submitting papers for publication in professional magazines are:

1. Dr. Jent —Southern Baptist Convention Address
in **Southern Baptist Home Missions**; Se-
ries of articles in **West Texas Baptist**,
Ablene; Article, "Psychology in a
Christian College," **The Christian Review**.
2. Mr. McKnight - Article on "Faculty Housing Project"
August issue, **Educational Business Man-
ager and Buyer** (national magazine).
3. Dr. Winchester —"Photography as an Aid in Teaching
Nature Study," **Proceedings of the Okla-
homa Academy of Science**, Volume 19,
page 169, 1939.
4. Mr. Watts —"A Brief History of Higher Educa-
tion Among Baptists of Oklahoma," pub-
lished in March, 1939 issue of **The Chron-
icles of Oklahoma**.

In addition to literary and scientific contributions of

the foregoing nature, practically all of the faculty represent the school in churches, schools, before clubs and on radio programs.

C. Professional meetings attended by members of the faculty are as follows:

1. Angell National Music Teachers Association, Washington, D. C., December 27-31, 1938; Music Educators National Conference, San Antonio, Texas, April 9, 1939—accompanist and leader.
2. Aulick National Association of Biblical Instructors, Evanston, Illinois, January 16-17, 1939.
3. Berry National Home Economics Convention, San Antonio, June, 1939.
4. Hurt Oklahoma Coaches Association, Oklahoma City, Aug. 23-26, 1939.
5. Jent Southwestern Philosophical Conference, Dallas, December 27-29. Elected vice-president.
6. Masters National Music Teachers Association, Washington, D. C., December 27-31, 1938.
7. McKnight Educational Business Managers and Buyers, Durham, N. C., May, 1938.
8. Nicklaus Coaching School, Oklahoma City, August, 1939.
9. Patton Institute of International Relations, Geneva, Switzerland; August 15-17, 1938; Wellesley, Mass., July 17-18, 1939; American Historical Association, Chicago, Dec. 27-30, 1938; Southwest International Relations Clubs, March 3-4, 1939.
10. Smock Regional Conference, Kappa Delta Pi, Edmond, December, 1938; Oklahoma Education Association, Tulsa, February, 1939; Reading Conference, Norman, June, 1939—speaker.
11. Snuggs American Association of Modern Language, New York, December 28-30, 1938.
12. Solomon Oklahoma Collegiate Registrars at O. E. A., Tulsa, Feb., 1939.
13. Spencer, Lee Southwestern Library Association, Oklahoma City, Oct., 1938; Oklahoma Library Association, Ada, October, 1939; State Pi Kappa Delta Convention, Oklahoma City, March, 1939.
14. Spencer, W. B. Southern Dist. Physical Ed. Association, Tulsa, March, 1939.
15. Steward National Commercial Teachers Federation, Chicago, Dec., 1938; Delta Pi Epsilon, Chicago, Dec., 1938; Oklahoma Edu-

- cation Association, Tulsa, February, 1939; Commercial Ed. Conference, Stillwater, June, 1939.
16. Winchester Association for the Advancement of Science, Richmond, Va., December 26-31, 1938.
 17. Watts Southwest Social Science Annual Meeting, Dallas, April, 1939.
 18. Yarborough Elected one of vice-presidents of Southwestern Baptist Religious Education Association. (Illness prevented attending),

You will note that 13 members of the faculty have been engaged in graduate study; that of the 13, three have earned the Master's degree. Three lack only the completion of their theses to earn Doctor's degree. Others are working toward either the Master's or the Doctor's with one doing special post-doctoral research. It is interesting, also, to note that 18 attended their professional conventions during the past year. These two activities of the faculty indicate a continued alertness, and, without doubt, an increase in effective teaching.

D. Other interesting facts concerning the faculty are:

Dr. Aulick's name will appear in **World Biographical Encyclopedia**, 1939. His name appeared in **Who's Who** in 1939.

Professor Bailey has written several manuals for Chemistry, and has ready for publication a manual in Toxicology and Household Chemistry.

Miss Berry is advisor of the College Home Economics Clubs of Oklahoma, and is a member of the State Home Economics Advisory Board with the State Supervisor of Home Economics, Miss Mary Russell, as Chairman.

Mrs. Choate made a trip to the East the past summer, spending most of the time studying masterpieces of art in the galleries in Washington and New York. She also visited Quebec and spent sometime in conversation with the French-speaking inhabitants.

Dr. Jent's name appears in **Who's Who in America**, **Who's Who in Education**, and **Who's Who Among American Authors**. He appeared on the program of the Conference of Social Ethics at the University of Oklahoma last April.

Mr. Patton is faculty advisor for the Southwest International Relations Clubs.

Miss Smock appeared on the program for Kappa Delta Pi Regional Conference and the Reading Conference at Norman.

Dean Solomon represented O. B. U. at the inauguration of President Eugene S. Briggs of Phillips University, Enid, October 11, 1939.

Lee Spencer was elected second vice-president of the Oklahoma Library Association for the year 1940. He was also named State Chairman of the Junior Section (members up to 35 years of age) of that organization.

Miss Steward was a member of a panel discussion at the Commercial Education conference, Stillwater. She is Editor of the **News Letter** for Beta Chapter of Delta Pi Epsilon.

Dr. Winchester has received the galley proof of an ex-

tensive biography of himself to be included in the forthcoming edition of **Who's Who in American Education**. He has also written a chapter to appear in a textbook of Genetics to be published in 1940.

Professor Watts is supervising a study of the family in connection with his teaching to determine the status of "religion in the home."

Dr. Yarborough gave one day to the promotion of Baptist Student Activities at Ada this fall.

Mr. Masters was chapter president of Phi Mu Alpha Sinfonia, and is a member of Phi Delta Kappa.

Coach Nicklaus is working on his Master's degree in Physical Education and plans to attend summer school this coming summer.

II. THE STUDENTS

A. Our enrollment at the present time is 685, which is the same as the total for both the first and second semesters of last year. This means that our increase for the year will be the number of new students who come in the second semester. Last year we had 72 new students at the beginning of the second semester. If we gain this many this year, the total will be 757, exclusive of summer enrollment. Each class is larger than it was last year, except the unclassified and seminar, which means that all of our increase comes in regular students.

This year our student body is made up of students from 20 states—New York to California and Texas to Michigan—and two foreign countries, with 20% of the student body coming from outside Oklahoma. (However, 68 counties in Oklahoma are represented.) This reflects the general interest over the country in Oklahoma Baptist University.

A comparative study of our enrollment the past few years indicates the following:

	1936-37	1937-38	1938-39
Total	797	807	908

B. I can honestly say that we have never experienced quite as delightful a relationship as now obtains with the administration, the faculty, and the student body. Thus far we have had only one discipline case, and the individual involved had been on probation some two years. The student body seems unusually rich in talent and reflects an exceptional home background. Such a student body will do credit to any institution, and will challenge the best in the administration and faculty.

C. It is interesting, indeed, to watch the continued development of the students toward self-government. We are attempting to create as pure a democracy as it is possible to have while maintaining administrative control. Students are encouraged to govern all of their activities and as far as possible to enforce regulations in the dormitories. Success of such a program is the result of continued education, close supervision, and much experimentation. The students are responding wholesomely toward every effort put forth.

D. Oklahoma Baptist University is cooperating with the private pilot training program of the Civilian Aeronautics

Authority in the plan to train young college students in aviation. The University received an allotment to train 20 students, and they are taking their training at the present time under the direction of Jack Purdue, Instructor in Physics, and officials of the local airport.

The government pays the cost for both the flight instruction and the ground course. All students are required to pass a rigid physical examination and purchase additional insurance. It might be of interest to know that two young women are among the 20 Bison students taking the aviation training.

III. FINANCIAL REPORT

A. The financial report reflects the determination of the Administration to live within the income provided by the Convention and at the same time reflect as much improvement in the plant and capital investment as possible.

In his report to the President, concerning the fiscal year, Mr. R. J. McKnight, Business Manager, gives the following summary of budget operations:

Budgeted Operating Income	\$189,813.43	
Budgeted Operating Expense	185,008.40	
Budgeted Operating Surplus		\$4,805.03
Plant and Equipment Additions	12,137.34	
Less Reserve Additions	680.20	
Net Increase	11,457.14	
Designated Contributions	5,200.00	
Net Additions paid from current Funds		6,257.14
Budget Deficit		\$1,452.11

On actual operating income and expense, disregarding addition to plant and equipment, the audit report shows a surplus of \$4,805.03. The net cost to the current budget funds for additions after deducting designated contributions and reserves was \$6,257.14, leaving a budget deficit of \$1,452.11.

The total present indebtedness of the University is \$44,635.73. The balance of the O. B. U. indebtedness assumed by the Convention as of June 30, 1939, as reported by the Business Office and confirmed by the audit report was \$47,511.79. A payment of \$10,000 in debt liquidation funds was received on September 12, 1939, which has reduced the net indebtedness assumed by the Convention to \$37,511.79.* The current or floating indebtedness as of June 30, 1939, was \$7,123.94 compared with \$7,566.67 in 1938, and \$9,088.13 in 1937. This indebtedness was reduced \$557.27, and \$1,521.46 for the year preceding. A gradual although small reduction is being shown in the amount of floating or current indebtedness.

*The indebtedness of Oklahoma Baptist University as of November 13 amounts to \$26,000. It might be of interest to know that the last interest and principal on the \$150,000 Bison Bond issue has been paid and the debt now consists of notes held by individuals. There is now no mortgage on the University. Every interest payment and every installment on the bonds was paid on time. No O.B.U. bonds were ever delinquent as the money due was deposited with the trustee before each payment became due.

During two months, two buildings were purchased from an oil field lease near Seminole and moved to the campus. One of these buildings is now being used for various repair jobs including carpentry, venetian blinds, plumbing, electrical, etc. The total cost of this building to date is \$1,036.25. It is estimated that its present value is \$4,000 or \$5,000. The other building is being used for the printing department and the total cost of this building to date is \$5,581.42. The estimated present value of the press building is from \$8,000 to \$10,000. An apartment has been included in the press building which has been rented to the Superintendent of the Press. The rent on the apartment will gradually take care of a considerable portion of the cost of the building.

B. It will be interesting to note that while the University received \$34,000 from the Convention for operating expenses, it was necessary to provide over \$12,000 in addition to care for student employment:

Baptist General Convention Annual Appropriation	\$34,000.00
Total Scholarships Allowed Last Year	\$30,090.99
Student Employment Allowed Last Year	16,000.00
	<u>46,090.99</u>
Amount used in Excess of Appropriation	12,090.99
National Youth Administration Appropriation	6,345.00
	<u>\$5,754.99</u>

In other words, all money invested by the Convention is passed on to aid students attending our own Baptist school.

IV. PLANT IMPROVEMENTS

A. There have been continued plant improvements and additions during the past year, to-wit:

1. A Shelter House and Picnic Area, a memorial of the Class of 1939,
2. Two classroom shelters to provide for extension classes given by O. B. U., at Falls Creek,
3. The additions of a conference room to Bison Headquarters at Falls Creek in order that the Business Manager might meet students for counseling and completing financial arrangements for enrollment;
4. Two new buildings reported by Mr. McKnight: Bison Press, Venetian Blind Shop,
5. Five classrooms and a recreation room provided by remodeling the basement of Administration Building. Classrooms provide total seating capacity of 280 students.
6. Remodeling of the Library space added 500 sq. ft. with space for 48 or 50 more students.
7. Living quarters for 64 young men provided in basement of Fine Arts Bldg.,
8. New floor covering was placed in dining hall of W. M. U. dormitory, also new rugs and furniture in parlor,
9. New floor covering was placed in hall of Administration Building.

You will note that the plant and equipment additions have cost \$12,137.34. While this is true, they have actually

forced a budget displacement of only \$1,452.11. At the same time, the estimated value will run approximately \$20,000, and enough additional space for classroom and dormitory facilities are provided to more than balance any reasonable figure of expense.

B. Plant Industries.

1. The increased facilities of the Bison Press will mean more efficiency in the printing department. The personnel has been improved to a marked degree and the strengthening and reorganization as a result of the move will assure increased efficiency and income.

2. The Venetian Blind Factory has more than paid for the investment in equipment. We have made over 2,000 blinds since the industry was begun. Orders in the shop now total \$200.00. Many windows in the campus buildings have been fitted with venetian blinds. This work provides part time employment for ten students.

V. PUBLIC RELATIONS PROGRAM

A. Student Admissions Program. In addition to the regular publicity program, two new features were added to the student admissions program during the past year.

1. Under the able and efficient direction of Rev. J. W. Hodges, pastor of the First Baptist Church, El Reno, Oklahoma, we sent three quartets out last summer to cover the state making contacts with prospective students and their parents. They have a commendable report:

Total miles traveled	11,061
Estimated attendance	33,184
Total Contacts	2,121
Total offerings	766.37
Total traveling expense	396.04

Amount in excess of expenses not including salaries, \$370.33.

2. An innovation in the promotion activities this year was the Christian Education Oratorical Contest. Requests were received for material from several hundred high school students, and contests were held in 34 churches during the Spring and early part of the Summer. Winners of these church contests competed for an associational award and 20 associations were represented in the four district contests which were held at McAlester, Claremore, Oklahoma City, and Duncan.

In each district, the two high ranking speakers were selected for the finals held at the Falls Creek Baptist Assembly in August. Miss Bonnie Jean Smith, a member of the First Baptist Church of Oklahoma City, won a \$405 scholarship for first place in the contest. Several thousand Baptists heard the arguments for Christian Education advanced by the young speakers in the local, associational, district, and final contests.

Plans are being made to extend the contest during the coming year to a larger number of churches and to all of the associations. The First Baptist Church of Claremore plans to supplement the O. B. U. local contest award of \$15.00 with a \$100 award to go to the winner of the local

contest. This plan could well be adopted by a number of our churches to encourage our best young people to attend O. B. U.

3. Pre-payment Tuition Plan—or Bison Savings Certificates. This program provides a contract whereby parents may send in any amount per month they wish, which becomes an investment for the future college education of their children. We pay ten per cent on the amount invested up to fifty per cent of the amount invested until the money is used for the tuition of the child. We now have six contracts in effect, two others are now being used by students in school, and we have had a number of inquiries which will eventually mean contracts. Rev. and Mrs. Robert F. Ricketson, missionaries in China, recently wrote asking for details of the plan. The fund now contains \$613.30.

4. The Second Annual Band School conducted last June was attended by 14 directors and a number of high school students. Five of the nation's most outstanding band-men were present as instructors and performers.

5. The Second Annual Summer School for Preachers was well attended and enthusiastically received by 31 eager ministerial students and preachers. Drs. Jent, Aulick, and E. C. Routh, and Professors Watts and Porter Routh taught the classes.

6. The Second Annual Fall Creek College Courses enrolled only 5 students. There is a question as to whether or not this work is fulfilling a need at Falls Creek. Should it be continued?

7. The Ministerial Alliance Report for last year is exceptionally fine, and since we have 50 more ministerial students this year than we had last year, we expect the report to be even greater next year:

Sermons preached	3,393
Conversions reported	1,245
Rededications reported	96
Additions to churches	1,189
Collections	\$1,976.95
Miles traveled on duty	196,957

VI. PLANS FOR THE FUTURE—involve a three-fold program.

A. Provision of necessary buildings, listed in the order of their need:

1. Men's Dormitory and Gymnasium. These buildings will necessarily have to be included in the same project, as the remodeling of the present Men's Dormitory cannot be done until we have a gymnasium. We believe that a suitable gymnasium and the remodeling of the Men's Dormitory to accommodate at least 300 residents can be provided for \$100,000. The housing of the men is indeed a serious problem and must be remedied as soon as possible.

2. The second great need which is no less pressing than the Men's Dormitory and Gymnasium is that of a library. Since the library is so closely related to the academic structure of the college program, we cannot ignore this need. Cost approximately \$100,000.

3. To properly care for our needs we must have a central heating plant.

4. We need a combination Fine Arts Building and Chapel. Cost \$100,000.

It is hoped that some plan may be worked out whereby a definite attack on this problem of building for the future may be made.

This Board at its March meeting voted the following recommendation to the Plans and Policies Committee of the Convention:

"That in order to plan a permanent University program, a definite sum of \$25,000 be allocated to the University annually out of the regular income of the Baptist General Convention for building purposes;

"That this plan become operative as soon as the debt situation is sufficiently relieved to permit it."

Such a plan will guarantee the minimum building needs for future college generations. It is hoped that the Convention will look with favor upon some such plan.

B. Academic Strength. Your attention is again directed to the improved academic rating of the faculty. Within a brief time we can normally expect each divisional head to hold a Doctor's degree with many of the others working toward securing either the Master's or the Doctor's degrees.

C. Student Recruiting. We have now reached the place in the life of O. B. U. wherein we need to do student recruiting of a definite type. We no longer need to solicit "just" students, for we can get all the students for which we have sufficient facilities to care for without any additional program. We do need help in the securing of "pay" students. A recommendation is made regarding this particular problem.

VII. CONCLUDING STATEMENT

The entire program of Oklahoma Baptist University should be properly considered in the light of the significance of the University to the state and to the Christian Kingdom.

Great American leaders are constantly calling attention to the importance of institutions designed primarily for the development of character in the maintenance of the ideals of this nation.

Two significant statements of educators and religious leaders are constantly before me:

1. Educators are indicating that the leadership of America must come from the Middle West. The last frontier of old American ideals is found in the Middle West. In a measure we are unfettered by the traditions and institutions of the East, and as yet we lack the influx of recent foreign "isms" in our intellectual and social structure which have so permeated and now dominate both coasts.

If American ideals are worth maintaining, and I believe they are, and if the last frontier in the maintenance of those ideals is the Middle West, then institutions such as ours must have the full support of our constituency, or the

ideals of America will be lost, for they came from just such institutions.

2. The second statement made by our religious leaders is likewise equally as arresting; namely, that missionary prospects of the Southern Baptist Convention are not coming from the schools of the South or East, but from the schools of the Southwest, and that Baylor and O. B. U. are furnishing the best prospects for the Southern Baptist Mission Board. Dr. Charles Maddry is the authority for this statement.

We recently had occasion to check the list of missionaries appointed by the Foreign Mission Board of the Southern Baptist Convention for the past 25 years. It is interesting to notice that for the past 25 years O. B. U. ranks fifth among the colleges and universities of the South in providing missionaries. You will notice also that this period covers practically the entire life of O. B. U. in sending out graduates. Whereas, in the past 14 years O. B. U. ranks second; Baylor University alone leads us. And in percentage of graduates, O. B. U. leads all other institutions of the South. To me, this is at once a staggering responsibility and a glorious opportunity, for what good will mission money do if there are no missionary prospects? After all, men are worth more than money. We must not minimize the financial support of all our Southern Baptist enterprises, but we should take courage and high heart in the fact that we are making a worthy contribution of manhood.

Let it be remembered, also, that we are a new state with undeveloped institutions. Only within the last few years have we become a cohesive group with a single purpose. Our first necessity is the stabilization of a great training center for Christian work. This center for Oklahoma Baptists is Oklahoma Baptist University.

Perhaps, it has not occurred to the Baptists of the state that all of the energy of the present administrations of the General Convention and of the University has been spent in paying indebtedness representing operating deficits of previous administrations, and that neither Dr. Andrew Potter nor myself have had any opportunity to project a program for the future.

Also, let it be remembered that the Convention as a Convention has done nothing in the way of permanent improvement for the University since the erection of the Women's Missionary Union Memorial Dormitory in 1928. The recommendation made herein provides a plan whereby the University can be built for the future and the other work of the Convention not be hampered at all.

The building of this institution for the projection of Christian truths into the realms of state leadership and the preparation of Christian leaders for service throughout the world is the task to which all of us have dedicated our hearts and hands.

Respectfully submitted,

John Wesley Raley,
President.

91. The four quartets of the University sang "Praise Ye the Lord."

92. President John Wesley Raley addressed the convention with his subject, "The Twentieth Century Dynamic."

93. The four O. B. U. quartets combined, sang "Shout the Glad Tidings."

94. Upon request, Mr. Wayne Taylor, Cherokee, member of O.B.U. male quartet, sang "The Holy City." He was accompanied by Mrs. John W. Raley.

95. Dr. Chesterfield Turner led in the closing prayer.

THURSDAY AFTERNOON

November 16, 1939

96. The Thursday afternoon session of the convention opened at 1:30 P. M. by singing "Precious Name."

97. George Hitt led in prayer.

98. The song and devotional service continued with singing of "More About Jesus."

99. Dr. Alexander Best represented The Baptist Bible Institute at New Orleans, Louisiana.

100. Dr. Kyle M. Yates represented The Southern Baptist Seminary at Louisville, Kentucky.

101. Dr. T. B. Maston represented the Southwestern Baptist Seminary at Fort Worth, Texas.

102. Dr. H. C. Bass representing the Radio Commission of the Southern Baptist Convention spoke regarding the necessity of more use of the Radio in spreading the Baptist message.

103. Dr. John E. Skoglund was introduced as a fraternal visitor from the Kansas City Baptist Seminary.

104. Vice-President H. T. Wiles received the gavel from President Storer to preside over the afternoon session.

105. T. W. Medearis read the part of Dr. Potter's report which touches the work of our Orphan's Home.

106. Rev. H. Truman Maxey, resident manager of the Orphans' Home, brought a stirring message about the purposes and needs of the Orphans Home.

107. An offering for the Orphan's Home was taken which totaled \$119.73.

108. Secretary Potter discussed the progress of the Minister's Retirement Plan, which was adopted at last convention, and set in active motion, July 1, 1939.

109. John T. Daniel conducted the Memorial Service in honor of our departed brethren and moved that a page in our Minutes be dedicated to the memory and in honor of our faithful brothers who are now at home with our Lord.

110. The motion carried and the congregation stood singing "In the Sweet By and By," which was followed by prayer led by Brother I. M. Archer.

NOTE: Names of our known deceased ministers appear on special page at the front of our minutes, which is dedicated to their memory

111. Motion by W. O. Leach that a committee be appointed to consider the possibility of changing the date of the opening session of next year's convention:

W. O. Leach, Chairman
C. E. Wilbanks
Rupert Naney
Andrew Potter
Mrs. Berta K. Spooner

112. Congregation stood singing "Throw out the Lifeline."

113. Dr. Rupert Naney delivered the closing message of the afternoon session with his subject, "A Conguest for Souls."

114. Dr. Naney led in closing prayer.

THURSDAY NIGHT

November 16, 7:00 P. M.

Vice-President A. L. Crable, Presiding

115. The evening session opened at 7:00 P. M. with song leader Ira C. Prosser leading in singing "There is a Fountain Filled with Blood," "Nothing but the Blood of Jesus."

116. The Girl's Quartet of O.B.U. sang "How Wondrous the Love of Jesus."

117. Congregation stood singing "I Love Him."

118. Rev. Horace Lee Janes led in prayer.

119. The mixed quartet of O.B.U. sang "Wonderful Love."

120. Dr. E. C. Routh moved that a standing committee of ten members, including the President of the Convention, be appointed by the President of the Convention, which committee shall be authorized to represent this Convention in the consideration and disposition of questions relating to the prohibition of the liquor traffic, insofar as this convention may properly deal with such questions. The motion carried and the following committee was appointed:

J. W. Storer, Chairman
W. R. White
J. B. Rounds
Rupert F. Naney
John T. Daniel
Dr. Berta K. Spooner
W. R. Wallace
A. A. Duncan
H. H. Boston
E. C. Routh

121. Dr. A. F. Crittendon read the part of Secretary Potter's report that referred to our Hospitals.

122. Miss Gracia Tarman, Superintendent of the Muskogee Hospital, spoke regarding the inner workings of the Muskogee Hospital.

123. The Muskogee Hospital Glee Club sang "How Sweet is the Work."

124. Several members of The Nursing School within the Hospital spoke of the various phases of the Hospital training school.

125. The Hospital Glee Club sang a special arrangement of "Jesus Saviour Pilot Me."

126. Congregation stood and sang "Am I a Soldier of the Cross."

127. Dr. J. W. Storer addressed the convention on the subject "The Value of Institutions in Expressing and Conserving Baptist Principles."

128. Congregation stood singing "Onward Christian Soldiers."

129. Patrick W. Murphy pronounced the benediction.

FRIDAY MORNING,

November 17, 9:30 A. M.

130. The Friday morning, the last session of the Convention, opened at 9:30 A. M. with singing "Glory To His Name," "What a Friend We Have in Jesus."

131. Virgil Mott, Educational Director of the First Baptist Church, Guthrie, sang "He Died for Me."

132. Dr. A. N. Hall led in prayer.

133. Walter D. Thompson read the Report of Committee on Committees and motion carried to adopt it.

REPORT OF COMMITTEE ON COMMITTEES

We, your committee on committees, beg leave to report as follows:

I BAPTIST MESSENGER AND RELIGIOUS LITERATURE

M. F. Langley, Chairman

L. B. Golden

Frank Sutton

Earl Stark

Robert S. Scales

II. AUXILIARIES

E. F. Hallock, Chairman

Patrick W. Murphy

L. O. McCracken

W. I. McClung, Jr.

L. E. Stith

III. SOCIAL SERVICE

W. A. Criswell, Chairman

N. M. Stigler

Roy L. Bonner

J. C. Hendrick

O. L. Gibson

IV. HOME AND FOREIGN MISSIONS

T. W. Medearis, Chairman

Augie Henry

Ralph Hill

Spurgeon Richardson

R. C. Miller

Respectfully Submitted,

T. W. Medearis,

P. J. Conkwright

W. D. Thompson

Roy L. Hurst

George C. Boston

134. E. W. Westmoreland read the Report of the Nominating Committee and motion carried to adopt it.

NOTE: See page five for the Report of the Nominating Committee

135. C. E. Wilbanks presented a report of The Special Committee on Correlation of Convention program and Conservation of time recommendations. Motion carried to adopt the report.

The Special Committee on Correlation of Convention Programs and Conservation of Time Recommends:

I. That the General Convention meet Tuesday night of Convention week;

II. That the Tuesday night session be a joint meeting with the W. M. U. Convention at a great Foreign Mission Program;

III. That the election of officers and the reports of organization committees be received Thursday afternoon;

IV. That the Convention be closed Thursday night with a great inspirational program, stressing and looking toward the next year's work.

Respectfully submitted,
W. O. Leach
Rupert Naney
Andrew Potter
Mrs. Berta K. Spooner
C. E. Wilbanks.

136. Dr. J. E. Dillard, head of the Promotion Committee of the Southern Baptist Convention, was introduced and delivered an address on the Baptist Program.

137. Dr. E. C. Routh read the Report on Resolutions and moved its adoption.

Resolution of Thanks

Thankfulness, born of God, is one of the distinguishing characteristics of the Christian religion. On every hand are manifestations of God's power and love for which we are inexpressibly grateful.

As we come to the close of this significant Convention, we lift our hearts to God in thanksgiving for His wisdom and guidance to us throughout the sessions of the Convention. Surely as we go back to our respective tasks we shall go in His strength and seek in all things to know and do His will.

We are thankful, too, for the beautiful spirit of fellowship which has dominated every session of this Convention. How pleasant it is for brethren to dwell together in unity!

We thank the officers who have so wisely and efficiently directed the deliberations of the Convention; the secretaries and the various boards and committees for their faithful service; the capable and consecrated speakers whose messages, under God, lifted us to spiritual heights from which we could discern the needs and opportunities of the whole world; the music director, Mr. Ira Prosser, and his associates and the various groups of singers who have made a notable contribution to the spirit of the Convention.

We thank the Baptist churches of this city for their beautiful co-operation and particularly the First Baptist Church and her beloved pastor, Dr. A. N. Hall, for the gracious provision made for our comfort and welfare; the ushers; the citizens of Muskogee; the hotels; the daily papers; and the Oklahoma Baptist Hospital for many courtesies.

E. C. Routh, Chairman
E. L. Watson
Chesterfield Turner
Joe Wilhelm
R. C. Miller

138. The Program Committee for the 1940 Convention and Pastors and Laymen's meeting was appointed by President Storer.

Program Committee

Rupert Naney, Chairman
W. O. Leach
C. E. Wilbanks
Thomas Manning

139. P. Boyd Smith read the Report on Social Service and motion carried to adopt it.

Report on Social Service

Your committee on Social Service is quite conscious that many evils confront us today. Christian obligation calls upon all Christians to take a firm stand against any evil, which threatens the development of Christian character or the progress of the kingdom of God. In view of the fact that men's heart are not changed by legislation we urge upon our people to constantly engage in soul-winning that the cause for evil might be destroyed. New creatures in Christ nurtured and developed for Christian service are an adequate answer to all forms of evil.

Your committee suggests that the Baptist churches of this State use every opportunity to promote good will and a sympathetic understanding between the races. Race hatred and prejudice can be greatly diminished when God's people assume a Christian attitude toward all races.

A renewed interest in the sacredness of home will cover a multitude of sins. Since the home is the oldest of God's institutions, we believe that a rebuilding of the family altar and the rediscovery of home ties will solve some of our most perplexing problems.

The liquor traffic is still to be dealt with. Common decency and modesty are constantly shocked by women and girls drinking liquor. We urge upon our Baptist people to use their influence to halt this enemy. Furthermore, we suggest that the Baptists of this State oppose all efforts to repeal our present prohibition laws. Moreover, we ask our people to deal with the official at the ballot box who has gone into office under the guise of a "Dry" but who for political prestige is transformed into a "Wet."

A revival of the observance of the Christian Sabbath will do much to honor God. The Word tells us we worship a living God. Therefore, look up, march on, "and having done all stand."

140. Moved by E. C. Routh that the Executive Board of the Convention be authorized to transact any unfinished or new business necessary to the work of this Convention and that the President and Recording Secretary be authorized to sign any legal papers of the Convention which require signature.

141. President Storer spoke fitting remarks of appraisal and appreciation regarding the Convention and introduced Dr. W. R. White whose address brought the Convention to its close.

142. Dr. W. R. White spoke upon the subject "Baptists in this Changing Age."

143. Congregation stood singing "Blest Be the Tie" and the Convention adjourned by prayer led by Dr. O. L. Gibson.

NOTE: Registration: Messengers 1,190, Visitors 466, Total 1,656.

PASTORS AND LAYMEN'S CONFERENCE**Tuesday, November 14****Theme "Co-operation"**

- 9:30 Song Service—Herbert M. Findley, Talihina
9:45 Devotional—H. Killingsworth, Okla. City
10:00 Using Our Young Men—Porter Routh, Shawnee
10:30 A Co-operating Country Church—Floyd Craig, Okemah
11:00 The Layman's Response to Pastoral Leadership—John Vaughn,
Tahlequah
11:25 Song and Announcements
11:30 Sermon—B. M. Jackson, Enid

NOON

- 1:45 Song Service—Donald McCollum, Shawnee
2:00 Election of Officers.
2:10 The Unified Budget—Anson Justice, Norman
2:40 Special Music—O. B. U. Men's Quartette
2:50 The Layman's Responsibility in the Ministers' Retirement Plan
—I. W. Shannon, Tulsa
3:20 The Pastor's Responsibility to Denominational Leadership—N.
M. Stigler, Blackwell

Adjournment**Pianist—John Hutto, O. B. U.**

Newly elected officers are: Chairman Tom Manning, Frederick;
Vice Chairman, Anson Justice, Norman; Secretary-treasurer, J. B.
Rounds, Oklahoma City.

The Reverend Andrew Potter, D. D., Corresponding Secretary,
The Baptist General Convention of the State of Oklahoma,
Oklahoma City, Oklahoma.

Dear Sir:

In accordance with your instructions, we have examined the balance sheets of the following organizations:

	For the Twelve Months Ended
Oklahoma Baptist University, Shawnee, Oklahoma	June 30, 1939
Oklahoma Baptist Hospital, Muskogee, Oklahoma	Sept. 30, 1939
Womans Missionary Union of Oklahoma, Oklahoma City, Oklahoma	Oct. 31, 1939
The Executive Office of The Baptist General Convention of the State of Oklahoma, Oklahoma City, Oklahoma (Including Baptist Orphans' Home)	Oct. 31, 1939

In connection therewith, we have reviewed the systems of internal control and the accounting procedures of the organizations and, without making detailed audits of the transactions, have examined or tested accounting records of the organizations and other supporting evidence, by methods and to the extent we deemed appropriate.

We made no provision for depreciation of fixed assets, except on automotive and print shop equipment of Oklahoma Baptist University.

In our opinion, subject to depreciation of certain fixed assets not provided therein, the balance sheets included in our reports on each of the above organizations and the Consolidated Institutional Balance Sheet included herein, subject to the report of other accountants on the Miami Baptist Hospital, Miami, Oklahoma, present fairly the financial condition of the various organizations at the designated dates, in conformity with generally accepted accounting principles applied on a basis consistent with the preceding year.

Wolf and Company,
Certified Public Accountants

Dated at Oklahoma City, Oklahoma,
November 13, 1939.

**The Baptist General Convention of the
State of Oklahoma, Oklahoma City,
Oklahoma.**

**Consolidated Institutional Balance
Sheet as at the Designated Closing Dates**

	TOTAL	ELIMINATIONS	The Executive Office Oct. 31, 1939	Muskogee Hospital Sept. 30, 1939	*Miami Hospital Sept. 30, 1939	Oklahoma Baptist University June 30, 1939	Woman's Missionary Union Oct. 31, 1939	Baptist Orphans' Home Oct. 31, 1939
Assets								
Cash on Hand and on Deposit:								
Operating Funds	20,234.63		3,214.06	1,215.40	52.99	688.48	13,526.41	1,537.29
Sinking Fund Provision	9,972.38			8,325.45		1,646.93		
Debt Liquidation	750.21					750.21		
Accounts and Notes Receivable—Net	40,316.91		723.54	11,881.35	4,510.41	22,682.62	518.99	
Inventories	16,544.38			4,479.08	2,683.95	8,251.08	1,130.27	
Miscellaneous Assets:								
Accounts and notes receivable—								
Affiliated organizations	500.00	500.00				1,000.00		
Live stock and feed (Baptist Orphans' Home)	2,471.00							2,471.00
Prepaid Values and Deferred Charges	4,043.71			223.95		3,819.76		
Investments:								
Endowment Funds—								
Savings accounts	2,436.05					2,412.99		23.06
Other	20,210.78					19,320.00		890.78
Other than endowments	22,978.49					7,065.25		15,913.24
Fixed Assets:								
Land	201,750.98		30,175.00	14,985.05	21,915.11	122,675.82		12,000.00
Buildings and improvements	998,328.36		66,813.72	243,437.56	105,404.07	424,797.57		157,875.44
Furniture, fixtures, machinery and equipment—Net	220,056.01		11,031.32	42,150.22	27,864.42	126,361.27	601.85	12,046.93
Secretary's residence	11,202.48		11,202.48					
	1,571,796.37	500.00	123,160.12	326,698.06	162,430.95	741,471.98	15,777.52	202,757.74

(*) Per report of other accountants.

(Continued on Next Page)

**The Baptist General Convention of the
State of Oklahoma, Oklahoma City,
Oklahoma.**

**Consolidated Institutional Balance
Sheet as at the Designated Closing Dates**

(Continued)

	TOTAL	ELIMINATIONS	The Executive Office Oct. 31, 1939	Muskogee Hospital Sept. 30, 1939	*Miami Hospital Sept. 30, 1939	Oklahoma Baptist Uni- versity June 30, 1939	Woman's Missionary Union Oct. 31, 1939	Baptist Orphans' Home Oct. 31, 1939
Liabilities and Capital								
Accounts Payable and Accrued Expenses	6,895.86			185.36		6,710.50		
Accrued Interest	4,404.38			3,744.01		660.37		
Accounts and Notes Payable— Affiliated Organizations		500.00		500.00				
Notes Payable	54,792.00		15,880.00	550.00	4,000.00	34,362.00		
Unexpended Balances in Designated Funds	18,553.86		4,404.54				14,149.32	
Bonded Debt;								
Current maturities	20,300.00			5,000.00		15,300.00		
Deferred maturities	112,000.00			112,000.00				
Total Liabilities	216,946.10	500.00	20,284.54	121,979.37	4,000.00	57,032.87	14,149.32	
Deferred Income	11,111.89			574.04		10,537.85		
Fund Capital Accounts	1,343,738.38		102,875.58	204,144.65	158,430.95	673,901.26	1,628.20	202,757.74
	1,571,796.37	500.00	123,160.12	326,698.06	162,430.95	741,471.98	15,777.52	202,757.74

(*) Per report of other accountants.

Accompanying and forming part of our report of November 13, 1939 and subject to the comments contained therein.

The Baptist General Convention of the
State of Oklahoma, Oklahoma City,
Oklahoma.

Comparative Statement of Indebted-
ness for Years Ended During 1933, '34,
'35, '36, '37, '38 and 1939.

	TOTAL	The Executive Office (Including Baptist Mes- senger, B.T.U. and S.S. and Baptist Orphans' Home	Oklahoma Baptist Hos- pital, Muskogee, Okla.	Miami Baptist Hospital, Miami, Oklahoma (b)	Oklahoma Baptist Uni- versity, Shawnee, Okla.	Woman's Missionary Union of Oklahoma, Oklahoma City, Okla	Baptist Book Store, Ok- lahoma City, Okla., Fifty per cent
Indebtedness:							
1933	475,326.08	50,095.14	190,527.82	13,220.86	160,965.03	56,142.78	4,374.45
1934	422,518.83	21,367.68	186,512.26	11,700.69	148,592.94	49,731.26	4,614.00
1935	385,943.66	9,191.43	176,026.76	11,351.04	140,293.05	44,825.00	4,256.38
1936	309,638.83	544.87	161,423.94	4,164.28	116,957.55	24,481.25	2,066.94
1937	268,446.61	4,333.81	a157,968.62	2.27	101,972.42	4,169.49	a
1938	237,294.08	4,255.51	a143,912.30	1,043.09	79,278.67	8,804.51	a
1939	217,446.10	20,284.54	a121,979.37	4,000.00	57,032.87	14,149.32	a
Increase or *Decrease:							
1934 from 1933	*52,807.25	*28,727.46	*4,015.56	*1,520.17	*12,372.09	*6,411.52	239.55
1935 from 1934	*36,575.17	*12,176.25	*10,485.50	*349.65	*8,299.89	*4,906.26	*357.62
1936 from 1935	*76,304.83	*8,646.56	*14,602.82	*7,186.76	*23,335.50	*20,343.75	*2,189.44
1937 from 1936	*41,192.22	3,788.94	*3,455.32	*4,162.01	*14,985.13	*20,311.76	*2,066.94
1938 from 1937	*31,152.53	*78.30	*14,056.32	1,040.82	*22,693.75	4,635.02	
1939 from 1938	*19,847.98	16,029.03	*21,932.93	c2,956.91	*22,245.80	5,344.81	
Total *Decrease for the Six Years	*257,879.98	*29,810.60	*68,548.45	*9,220.86	*103,932.16	*41,993.46	*4,374.45

Notes:

(a) These amounts include the unexpended balances in Designated Funds previously presented in a different manner

(b) Per report of other accountants.

(c) Includes cancellation of account owing the convention in the amount of \$11,253.52 at October 31, 1939.

(*) Decrease

Accompanying and forming part of our report of November 13, 1939 and subject to the comments contained therein.

The Executive Office of the Baptist General Convention of the State of Oklahoma, Oklahoma City, Oklahoma,
FUND CAPITAL STATEMENT for Twelve Months (EXHIBIT "C")
Ended October 31, 1939.

Ended October 31, 1939.											DEDUCTIONS		Bal. Oct. 31, 1939	
FUNDS	Sch.	Balance 11-1-38	Cash Receipts	TRANSFERS Add	Deduct	Other Add'ts	Net Total	Cash Disb.	Other	Design. Funds (Unexp)	Capital Funds			
Out-of-State Causes	1		39,665.30	23,411.01	350.37		62,725.94	62,725.94						
Unified Budget	2		140,852.30		140,852.30									
State Christian Education (O.B.U.)	3		1,153.39	56,361.79			57,515.18	57,515.18						
Gen. Debt Liquidat. For Debts and Deficits	4	2,660.81		4,828.53	7,489.34									
Hos. Debt Ret.	5	3,737.30	21.32	13,316.87		47.65	17,123.14	13,538.19			3,584.95			
W. M. U. of Okla.	6		3,978.73	9,725.84			13,704.57	13,704.57						
Min. Ret. Plan and Employees' Rel. annu.	7		8,847.52	3,573.76			12,421.28	12,421.28						
State Missions:														
Appro. and op.	8	23,097.89	12,773.61	21,174.23	41,645.53		15,400.20	19,638.62	245.59		*4,484.01			
Property and oth.	9	91,542.28	25,965.00	26,851.65	1,336.81	6,395.23	149,417.35	32,160.23	13,914.60		103,342.52			
Exec. Off. Overhd.	10			17,772.45			17,772.45	17,772.45						
Baptist Messenger	11	*625.07	16,668.61	5,536.81	45.00	401.30	21,936.65	21,213.11			723.54			
B. T. U. & S. S.	12	789.92	5,176.44	5,500.00	189.35		11,277.01	11,362.27			*85.26			
Falls Creek Assmby.	13	2,305.35	13,649.00				15,954.35	16,160.51			*206.16			
Bap. Orphans' Home:														
General	14	201,119.02	29,579.85	3,687.24	461.00	2,459.93	236,385.04	34,541.14			201,843.90			
Endowment		878.81				35.03	913.84				913.84			
		325,506.31	298,331.07	191,740.18	192,369.70	9,339.14	632,547.00	312,753.49	14,160.19		305,633.32			
Other Designated Funds:														
B.S.U. Bldg., Norman		8.17	480.00				488.57	440.00		48.57				
District Missions		176.86	11,155.87	700.00			12,032.73	11,876.76		155.97				
Jewish Mis. (trust)		4,000.00					4,000.00			4,000.00				
State Missions (Transferred to Sch. 8)		70.48			70.48									
Scholarship— Elizabeth Corr Roberts			200.00				200.00			200.00				
		329,761.82	310,167.34	192,440.18	192,440.18	9,339.14	649,268.30	325,070.25	14,160.19	4,404.54	305,633.32			
Exhibits			"D"					"E"						

Exhibits

Accompanying and forming part of our report of November 13, 1939 and subject to the comments contained therein.

(*) Decrease

The Executive Office of the Baptist General Convention of the State of Oklahoma, Oklahoma City, Oklahoma,

ALL FUNDS—SUMMARY OF CASH RECEIPTS for Twelve Months Ended October 31, 1939

(EXHIBIT "D")

	Sch	A M O U N T		
Unified Budget	2		140,852.30	
Other Designated Contributions:				
District Missions	"C"	11,155.87		
Baptist Student Union Building, Norman	"C"	480.40		
Oklahoma Baptist University—Ministerial Student Aid Fund	3	45.00		
Hospitals at Miami and Muskogee	5	21.32		
Woman's Missionary Union of Oklahoma	6	3,978.73		
Out-of-State Causes	1	39,665.30		
State Missions—Appropriations and Operations	8	10,610.89		
Baptist Training Union and Sunday School	12	1,110.62		
Baptist Orphan's Home—General	14	27,580.17	94,648.30	
Miscellaneous:				
Income from Endowment Fund of Oklahoma Baptist University	3	1,108.39		
Ministers' Retirement Plan and Employees' Relief and Annuity (Receipts before Transfers In)	7	8,847.52		
State Missions—Property and Other	9	25,965.00		
Rentals on office building and miscellaneous	8	2,162.72		
Scholarship—Elizabeth Corr Roberts	"C"	200.00		
Baptist Messenger	11	16,668.61		
From Baptist Sunday School Board (B.T.U. & S.S.)	12	4,065.82		
Falls Creek Assembly	13	13,649.00		
Baptist Orphans' Home—	14			
Rentals		1,280.15		
Sales of live stock, grain, etc.		719.53	1,999.68	74,666.74
				310,167.34

Accompanying and forming part of our report of November 13, 1939 and subject to the comments contained therein.

ALL FUNDS

Summary of Cash Disbursements for Twelve Months Ended
October 31, 1939

EXHIBIT "E"

	Sch.	Amount	
Reduction of Debt:			
Remitted to Oklahoma Baptist University for deposit into Debt Retirement Fund	3	22,361.79	
Remitted to Oklahoma Baptist Hospital Debt Retirement Funds—			
Savings account for hospital bonded debt	9	4,800.00	
Sinking Fund Trustee	5	12,200.00	39,361.79
Operating Budget of Oklahoma Baptist Univ.	3		34,000.00
Out-of-State Causes	1		62,725.94
State Causes:			
District Missions	"C"	11,876.76	
Baptist Student Union Building—Norman	"C"	440.00	
Oklahoma Baptist Univ—Endow. Income	3	1,153.39	
Miami Baptist Hospital	5	1,322.78	
Oklahoma Baptist Hospital, Muskogee	5	15.41	
Womans' Missionary Union of Oklahoma— Contributions and apportionment	6	13,704.57	28,512.91
Ministers' Retirement Plan and Em- ployees' Relief and Annuity	7		12,421.28
Other Expenditures:			
State Missions—"Property and Other"	9	27,360.23	
State Missions—Approp. and Operations	8	19,638.62	
Executive Office	10	17,772.45	
Baptist Messenger	11	21,213.11	
Baptist Training Union and Sunday School	12	11,362.27	
Falls Creek Assembly	13	16,160.51	
Baptist Orphans' Home	14	34,541.14	148,048.33
			<u>325,070.25</u>

Accompanying and forming part of our report of November 13, 1939
and subject to the comments contained therein.

SCHEDULE 4

General Debt Liquidation Fund (For Debts and Deficits) Statement
of Cash Receipts and Disbursements For Twelve Months
Ended October 31, 1939

Balance November 1, 1938			2,660.81
Add: Transfers of Funds:	Sch.		
From Co-operative Program (10% of 60% of net receipts	2	3,511.64	
From hospital apportionment	5	1,316.89	4,828.53
Total Beginning Balance and Transfers			<u>7,489.34</u>
Deduct: Transfers of Funds:			
To State Christian Education Funds For application against indebtedness of Oklahoma Baptist University	3	81.04	
To State Missions—	8		
For contribution toward Ministers' Retirement Plan (2%)		2,405.66	
For application against State Missions deficit		5,002.64	7,408.30
			<u>7,489.34</u>

Balance October 31, 1939

None

Accompanying and forming part of our report of November 13, 1939
and subject to the comments contained therein.

ANNUAL OF THE OKLAHOMA

SCHEDULE 9

State Missions Fund—Property and Other Capital Statement For Twelve Months Ended October 31, 1939

Cash Receipts:

From Oklahoma Baptist Hospital, Muskogee	5,085.00		
Withdrawal from savings account of Oklahoma Baptist Hospital, Muskogee for remittance to trustee of Sinking Fund for cancellation of bonds matured during year	5,000.00		
Realization on Oklahoma Baptist University Endowment Fund Investments	1,455.54		
Less: Deposited in savings account	<u>1,455.54</u>		
ough notes payable given in connection with office building reconstruction	17,880.00		
Less: Notes taken up by payment	<u>2,000.00</u>	<u>15,880.00</u>	25,965.00

Cash Disbursements:

Deposited in savings account for hospital bonded debt	4,800.00		
Office building reconstruction (Schedule 8)	23,891.19		
Purchase of new equipment for convention offices (Schedule 8)	3,019.30		
Park beautification at office site	175.00		
Additional furnishings for secretary's residence	189.25		
Exchange on automobile	85.49		
Transfers and Miscellaneous:			
Transfer from First National Bank, Davis, Oklahoma	3,547.39		
Remittances to Bap. Book Store	172.61		
Returned checks	914.94		
Exchange checks and misc.	<u>317.91</u>	<u>4,952.85</u>	

Cash:

Transfer deposited	3,547.39		
Remittances for Bap. Book St.	172.61		
Redeposit of returned checks	914.94		
Miscellaneous refunds	<u>317.91</u>	<u>4,952.85</u>	<u>32,160.23</u>

Give effect to changes in values arising from the above receipts and disbursements:

Office building reconstruction	23,891.19		
New office equipment	3,019.30		
Park beautification—office site	175.00		
Additional furnishings for secretary's residence	189.25		
Exchange of automobile	<u>85.49</u>	<u>27,360.23</u>	

Product:

Decrease in account owing convention by Oklahoma Baptist Hospital, Muskogee	5,085.00		
---	----------	--	--

Notes payable given to individuals for money advanced toward reconstruction of office building	15,888.00	20,965.00	6,395.23
Excess of Receipts over expenses			200.00
Surplus by Appraisal of Property and Accounts Other Than Cash:			
Balance November 1, 1938	91,542.28		
Add:			
Transfer of cash overdraft to appropriations and operations subdivision of State Missions Fund (Sch. 8)	26,851.65	118,393.93	
Deduct:			
Absorption of all items except receivables in Bap. Mess. (Sch. 11)	1,336.81		
Reduction of old office furniture and fixtures to actual inventory value	2,613.43		
Cancellation of account owing convention on September 30, 1939 by Oklahoma Baptist Hospital, Muskogee (approved Nov. 14, 1939 by Board of Trustees)	12,053.52		
Less: Payments by hospital during October, 1939	800.00		
	11,253.52		
Plus: Interest on savings account carried also on hospital books	47.65	11,301.17	15,251.41
Balance October 31, 1939			103,342.52
Accompanying and forming part of our report of November 13, 1939 and subject to the comments contained therein.			

UNIFIED BUDGET FUND—Statement of Cash Receipts and Disbursements for the Twelve Months Ended October 31, 1939

Balance November 1, 1938

None

Receipts—Designated contributions

140,852.30

Deduct: Transfers of funds:

To co-operative program—

Gross receipts

96,000.00,

Direct deductions—

Provisions for debt retirement of Oklahoma Schedule

Baptist Hospital Muskogee (\$1,000.00 mon.) 5 12,000.00

Allotment to Baptist Messenger (\$100.00 monthly) 11 1,200.00

Overhead expenses—

Executive office (Actual) 10 17,772.45

Woman's Missionary Union of Oklahoma (App.) 6 6,500.00 24,272.45 37,472.45 37,472.45

Net Receipts

58,527.55

Allocated to Out-of-State Causes (40% of net rec.) 1

23,411.01

Allocated to State Causes (60% of net receipts)

% of 60%

State Christian Education (O.B.U.) 33.00 3 11,588.45

Provision for general debt liquidation (Debts or deficits) 10.00 4 3,511.64

Hospitals 7.50 5 2,633.76

State Missions 39.00 8 13,695.45

Baptist Orphans' Home 10.50 14 3,687.24

100.00

35,116.54 58,527.55

96,000.00

Through Christian Education Funds (O.B.U.)—

Additional apportionment for operating budget of Oklahoma Baptist University 3

22,411.55

Additional for liquidation of indebtedness

22,280.75 44,692.30

To Woman's Missionary Union for interest on

Jewish Missions Fund 6

160.00 140,852.30

Balance October 31, 1939

None

Accompanying and forming part of our report of November 13, 1939 and subject to the comments contained therein.

The Baptist General Convention of Oklahoma, Oklahoma City, Oklahoma

Schedule 3

STATE CHRISTIAN EDUCATION FUNDS (O. B. U.)—Statement of Cash Receipts and Disbursements for Twelve Months
Ended October 31, 1939.

	Total	General and Opera. Budget	Bonded Debt	Other
Balance November 1, 1938	None			
Receipts:				
Designated contributions to ministerial student aid	45.00			
Income from endowment fund investments	1,108.39	1,153.39		1,153.39
Add: Transfers of Funds:				
From Unified Budget (Schedule 2)—				
Co-operative program (33% of 60% of net receipts	11,588.45	11,588.45		
Additional toward apportionment for operating budget	22,411.55	22,411.55		
Additional for liquidation of indebtedness	22,280.75		22,280.75	
From provision for general debt liquidation (Schedule 4)	81.04		81.04	
	56,361.79			
Total Receipts and Transfers of Funds	57,515.18	34,000.00	22,361.79	1,153.39
Disbursements:				
Remitted to Oklahoma Baptist University, Shawnee, Okla.	57,515.18	34,000.00	22,361.79	1,153.39
Balance October 31, 1939	None			
Accompanying and forming part of our report of November 13, 1939 and subject to the comments contained therein.				

Schedule 5

Hospital Debt Retirement Funds—Statement of Cash Receipts and Disbursements for Twelve Months Ended October 31, 1939

	Total	General	Bonded Debt
Balance November 1, 1938	3,737.30		3,737.30
Receipts:			
Designated contributions (regular cash account)	21.32		
Interest on savings account:	47.65	68.97	21.32
Add: Transfers of Funds:			
From Co-operative Program (Schedule 2)—			
Provision at \$1,000 a mt.	12,000.00		
Allocation of 7½% of 60% of net receipts	2,633.76		
	14,633.76		
Less: Transferred to provision for general debt liquidation (Schedule 4)	1,316.89	13,316.87	1,316.87
Total Beginning Balance, Receipts and Transfers of Funds	17,123.14	1,338.19	15,784.95
Disbursements:			
State Hospital Debt—			
Remittances to sinking fund trustee—			
Monthly requirements	7,200.00		
For retirement of bonds	5,000.00	12,200.00	12,200.00
Miami Bap. Hos., Miami, Ok.	1,322.78		
Oklahoma Baptist Hospital, Muskogee, Oklahoma	15.41	1,338.19	1,338.19
Total Disbursements	13,538.19	1,338.19	12,200.00
Balance October 31, 1939	3,584.95		3,584.95

Accompanying and forming part of our report of November 13, 1939 and subject to the comments contained therein.

MIAMI BAPTIST HOSPITAL**Statement of Income and Expenses**

Year Ended September 30, 1939

	Gross Income	Wages	Supplies and Other Expenses	Total Direct Expense	Net Income
Income					
Hospital Service	\$18,819.81	\$7,074.23	\$1,626.90	\$8,701.13	\$10,118.68
Operating Room	4,973.37	900.00	1,163.53	2,063.53	2,909.84
Laboratory	1,921.50	927.30	70.41	997.71	923.79
X-Ray	1,504.50		119.96	119.96	1,384.54
Kitchen	768.85	1,357.15	4,397.99	5,755.14	*4,986.29
Medicine	1,294.81		411.96	411.96	882.85
Radiology	304.00				304.00
	29,586.84	10,258.68	7,790.75	18,049.43	11,537.41
Donations Received					
Cash				14,471.63	
Linens, Vegetables, Fruits, etc.				611.35	15,082.98
Total Income					26,620.39

General Hospital Expenses

Administrative and Office Salaries		2,398.84	
Laundry			
Wages	\$1,225.62		
Supplies	79.51	1,305.13	
General Cleaning—Wages		1,025.50	
Repairs to Building		15,564.90	
Repairs to Equipment		1,222.08	
Gas		1,107.71	
Water and Ice		600.58	
Light and Power		353.32	
Telephone		333.15	
Miscellaneous		297.87	
Insurance		125.53	
Postage and Office Supplies		101.49	24,436.10
Net Income from Operations and Donations			2,184.29
Other Expenses			
Loss on Bad Debts	2,116.93		
Less: Recoveries	238.25	1,878.68	
Free Services		2,787.21	
Auditing		32.00	
Interest Expense		5.30	4,703.19
Net Loss for Year			2,518.90

OKLAHOMA BAPTIST HOSPITAL, MUSKOGEE**Statement of Income and Expense****For Twelve Months Ended September 30, 1939****Hospital Income (Less Refunds and Charity Patients):**

Hospital	77,542.70		
X-Ray	476.25	78,018.95	
Less: Direct expenses—			
Anaesthetic services and supplies	2,053.31		
X-Ray	756.35		
Laboratory	1,390.76		
Drugs, dressings and hospital supplies	6,618.89	10,819.31	67,199.64

Other Expenses:

Salaries—			
Management	2,400.00		
Office and general	2,518.29		
Nurses and technicians	6,097.05		
Laboratory	1,062.50		
Kitchen	2,532.12		
Laundry	4,044.03		
Porters and maids	3,227.05	21,881.04	
Groceries		15,559.85	
Supplies—			
Blankets, sheeting, etc.	1,162.86		
Kitchen	495.19		
Laundry	436.40		
Office stationery	256.94		
Janitor and cleaning supplies	229.30		
Charts and miscellaneous	559.90	3,140.59	

Repairs—

To buildings, and grounds	13.19		
To furniture, fixtures and equipment	1,166.39	1,179.58	
Heat, light, water, ice and power		6,235.67	

Insurance		333.73	
Telephone and telegraph		665.23	
Traveling Expense and allowance		382.87	
Legal and collection expense		237.21	
Uncollectible and doubtful accounts	4,574.75		
Less: Recoveries	<u>259.86</u>	4,314.89	
Nurses' Training School		412.99	
Miscellaneous		5.42	
Accounting services		271.13	
Postage		153.25	
Contributions toward Employees' Retirement Plan		<u>132.15</u>	54,905.60
Other Deductions from Income:			
Interest on notes	153.08		
Discount allowed	<u>699.09</u>	852.17	
Less:			
Interest on county warrant judgment	31.02		
Rent received	67.50	98.52	753.65
Excess of Hospital Income Over Hospital Expense			<u>11,540.39</u>
Extraneous Items:			
Received from The Baptist General Convention of the State of Oklahoma for the Retirement of Hospital Indebtedness	12,000.00		
White Cross donations (blankets sheeting, etc.)	<u>1,188.57</u>		
Interest on savings account	47.65	13,236.22	
Less:			
Bond interest	6,572.50		
Bond expense	<u>39.12</u>	6,611.62	6,624.60
Net Excess of Income Over Expenses			<u>18,164.99</u>
Note: No provision for depreciation has been made.			

The Baptist General Convention of the State of Oklahoma, Oklahoma City, Oklahoma.
Minister's Retirement Plan and Employee's Relief and Annuity
Funds Statement of Receipts and Disbursements
For the Twelve Months Ended October 31, 1939.

Receipts and Transfers In:

Members' dues (3%)—

Contributed by ministers and missionaries (255 participa.)

3,501.71

Deducted from salaries of employees

1,444.50

4,946.21

1,444.50

3,501.71

Churches' dues (M.R.P.) (3%)—

Contributed by churches and asso. (274 churches part.)

3,537.91

Contributed by state board

(8)

71.20

71.20

Contributed by district missions

87.00

3,696.11

3,696.11

Organizations' dues (3%)—

Oklahoma Baptist Hospital, Muskogee

147.00

Miami Baptist Hospital

25.00

Woman's Missionary Union of Oklahoma

104.40

Executive Office of Convention

(8)

472.75

Baptist Messenger

(11)

45.00

Baptist Training Union and Sunday School

(12)

189.35

Baptist Orphans' Home

(14)

461.00

1,168.10

1,444.50

1,444.50

Convention's share on ministers' retirement plan (2%)—

Appropriated from state missions

(. 8)

2,334.46

2,334.46

2,334.46

Total (Cash Receipts \$8,847.52; Transfers In \$3,573.76)

12,421.28

2,889.00

9,532.28

Disbursements:

Remitted to the Relief and Annuity Board of the S.B.C.—

January 1939

277.60

277.60

February

307.60

307.60

March

297.60

297.60

April

292.60

292.60

May

317.60

317.60

June

303.30

303.30

July

2,651.13

283.30

2,367.83

August

2,411.95

269.20

2,142.75

September

2,740.42

270.10

2,470.32

October

2,821.48

270.10

2,551.38

12,421.28

2,889.00

9,532.28

Accompanying and forming part of our report of November 13, 1939 and subject to the comments contained therein.

Schedule 6

Woman's Missionary Union Fund Statement of Cash Receipts and Disbursements for Twelve Months Ended October 31, 1939

Balance November 1, 1938

None

Receipts for:

Oklahoma Baptist University—Dorm. furn.	2,877.33	
Scholarships	208.99	
White Cross	320.18	
Margaret fund	29.80	
Golden Jubilee	325.33	
Louisville Training School	5.50	
Foreign student fund	1.00	
Sale of supplies	28.42	
Miscellaneous	73.29	3,978.73

Transfer of funds:

Schedule

From State Missions Week of Prayer offering (one-half of convention receipts)	8	2,555.67	
From Co-operative Program—for overhead	2	6,500.00	
Missions campaign expense allowance—			
State Missions Week of Prayer	8	159.80	
Home Missions Week of Prayer	1	161.62	
Foreign Missions Week of Prayer	1	188.75	510.17
Interest on note to Jewish Missions	2	160.00	9,725.84
Total Receipts and Transfer of Funds			<u>13,704.57</u>

Disbursements:

Remitted to Woman's Missionary Union of Oklahoma 13,704.57

Balance October 31, 1939

None

Accompanying and forming part of our report of November 13, 1939 and subject to the comments contained therein.

Schedule 1

Funds for Out-of-State Causes Statement of Cash Receipts and Disbursements for Twelve Months Ended October 31, 1939

	Design.	Transferred from Cooperative Program (Sche. 2)	Total
Receipts and Transfers	Contrib.		
Home and Foreign Missions:			
Home Missions	7,245.86	5,244.07	12,489.93
Foreign Missions:			
Co-operative Program		11,237.33	11,237.33
Lottie Moon contributions	13,089.34		13,089.34
Other designated contributions	12,624.44		12,624.44
Ministerial Relief	36.94	2,322.36	2,359.30
New Orleans Hospital		561.87	561.87
Southwide Education		3,108.96	3,108.96
Southern Baptist Convention Bonds		936.42	936.42
One Hundred Thousand Club	6,559.44		6,559.44
Southwestern Baptist Theological Sem.	99.82		99.82
Luther Rice—Memorial	9.46		9.46
Total Receipts and Transfers	39,665.30	23,411.01	63,076.31

Disbursements and Transfers:

Disbursements:

Executive Committee of the		
Southern Baptist Convention	61,489.62	
Southwestern Baptist Theo. Seminary	99.82	
Foreign Mission Board	1,003.50	
Miscellaneous—Remitted direct per		
request of donors	133.00	62,725.94

Transfers to Woman's Missionary Union of

Oklahoma for Missions Campaign

Expense (Schedule 6):

Home Missions Week of Prayer	161.62		
Foreign Missions Week of Prayer	188.75	305.37	63,076.31

Schedule 8

State Missions Fund—Appropriations and Operations Comparative Statement of Income and Expenses

	For 12 Mths. Ended	Increase	
	10-31-39	10-31-39	Decrease
Capital Fund at Beginning of Period	23,097.89	21,197.44	1,900.45
Income Transfers and Receipts Sch.			
Transfers			
From Design. funds			
Prior year "C"	70.48		70.48
From Co-op. Prog. 2	13,695.45	12,792.29	903.16
From prv. for gen. debt 4	7,408.30		7,408.30
Receipts:			
Designated contributions—			
Week of prayer—W.M.U.	3,416.33		
Special Offerings	1,337.23		
T. B. Hart, Evan.	2,329.52		
C. M. Curb, St. Evan.	2,375.60		
H. J. Ballew	460.00		
Battiest Mission	130.00		
Other Specials	562.21	10,610.89	7,280.74
Rent received on bldg.			
(Bap. Book Store)	2,050.00	1,800.00	250.00
Other rentals	7.50	123.33	115.83
Miscellaneous	105.22	6.85	98.37
Interest on O.B.U. loan		400.68	400.68
Legacies		3,164.50	3,164.50
	33,947.84	25,568.39	8,379.45
Total Income and Beginning Balance	57,045.73	46,765.83	10,279.90
Less Transfers Out: Sch			
Baptist Messenger 11	3,000.00	3,000.00	
B.T.U. & S. S. 12	5,500.00	5,249.96	250.04
District Missions "C"	700.00	458.30	241.70
W. M. U. of Okla.—			
Week of Prayer	2,555.67		2,555.67
Campaign Expenses	159.80	113.18	46.62
State Missions Fund—			
Property and other (Clearing			
All items but cash from appro-			
priations and operation			
subdivision) 9	26,851.65		26,851.65
Contribution to relief and			
annuity for employees of Con-			
vention Exec. Office 7	472.75		472.75

Contribution to Ministers' Retirement Plan—

For state board

workers (3%) 7 71.20

Convention's share to

"match" funds (2%) 7 2,334.46 2,405.66 2,405.66

Total Transfers Out 41,645.53 8,821.44 32,824.09

Expenses:

Disbursements—Salaries—

State Missionaries—

General 2,700.00 2,650.00 50.00

Rural 2,400.00 1,750.00 650.00

State Evangelists—

C. M. Curb 2,100.00 2,100.00

T. B. Hart 2,400.00 400.00 2,000.00

Recording Secretary

325.00 325.00

Expenses of state missionaries 1,420.09 1,208.99 211.10

Board Meetings 529.06 793.88 264.82

Missionaries' and moderator's meetings 251.01 173.22 77.79

Utility bills—Sec. residence 344.51 612.54 268.03

Upkeep and repair—Sec. Residence 282.19 282.19

Battiest Mission 220.00 100.00 120.00

Kiamichi Valley missionary 870.00 745.00 125.00

Goodwell Church 290.00 190.00 100.00

Disney Mission 500.00 500.00

Association and district 50.00 257.48 207.48

Interest on Stillwater Church loan 1,516.66 1,616.70 100.04

Baptist Student Union Building at

Norman—Payments to H.O.L.C. 765.67 686.08 79.59

Tahlequah Baptist Student Union 60.00 60.00

Advertising—Anniversary 868.00 868.00

Miscellaneous 137.97 422.28 284.31

Stalcup Book 112.12 112.12

Moving expense (Temp. quarters) 546.87 546.87

Building reconstruction and equipment

renewals 27,344.22

Less: Transferred to capitalized

property accounts (Sch. 9) 26,910.49

Net building upkeep and repairs 433.73 457.03 23.30

Interest paid 627.86 627.86

19,638.62 14,600.32 5,038.30

Other—Adjustment of Accounts and

Supply Inventories 245.59 175.70 69.89

Total Expenses 19,884.21 14,776.02 5,108.19

Balance at Close of Period 4,484.01 23,168.37 27,652.38

Accompanying and forming part of our report of November 13, 1939

and subject to the comments contained therein.

Schedule 10

Executive Office—Comparative Statement of Overhead Expenses

For 12 mths ended Increase

10-31-39 10-31-38 Decrease

Salaries:

Corresponding Secretary-Treas. 5,000.00

Less: Chgd. to other depts. 4,200.00 800.00 800.00

Assistant Cor. Secretary-Treasu 3,999.84 3,933.20 66.64

Office 5,217.71 4,200.00 1,017.71

BAPTIST GENERAL CONVENTION

89

Janitor	615.50	376.50	239.00
Printing, Stationery and Off. Sup.	1,240.99	776.64	464.35
Postage	819.71	507.61	312.10
Heat, Light and Water	417.81	299.99	117.82
Telephone and Telegraph	316.20	245.45	70.75
Insurance and Surety Bond	561.66	663.38	101.72
Accounting Services	350.50	396.00	45.50
Traveling (Secretary and Assistant)	1,552.10	1,417.61	134.49
Convention Expense	66.61	106.11	39.50
Automobile Repairs and Replacements	309.86	221.25	88.61
Minutes	691.23	720.35	29.12
Literature and Advertising	460.00	571.65	111.65
Office Rent	50.00	150.00	100.00
Janitor Supplies, Express, etc.	172.14	122.58	49.56
Miscellaneous	130.59	123.62	6.97
Relief and Annuity Expense	834.31		
Less: Reimbursement by Relief and Annuity Board	834.31		
	<u>17,772.45</u>	<u>15,631.94</u>	<u>2,140.51</u>

Note: See Schedule 2 for allocation from Co-operative program.
 Accompanying and forming part of our report of November 13, 1939
 and subject to the comments contained therein.

Schedule 11

**Baptist Messenger Fund—Statement of Income and Expenses for
 Twelve Months Ended October 31, 1939**

Income:

Subscriptions—			
Individuals	2,820.79		
Church budget	<u>9,847.47</u>	12,668.26	
Advertising		4,374.53	
Miscellaneous		<u>27.12</u>	17,069.91
State Missions (Editor's salary Schedule 8)			<u>3,000.00</u> 20,069.91

Expenses:

Cost of publication—			
Printing		12,682.47	
Mailing		842.00	
Commission paid on advertising		194.77	
Salary of editor		3,600.00	
Cuts		<u>236.74</u>	17,555.98
			<u>2,513.93</u>

Other Expenses:

Office salaries		1,971.75	
Postage		638.21	
Telephone and telegraph		202.30	
Office supplies and expense		210.97	
Traveling		496.65	
Accounting services		40.00	
Insurance and surety bond		15.83	
Uncollectible Accounts	54.85		
Less: Recovery of accounts	<u>1.00</u>	53.85	
Discounts allowed		24.72	
Miscellaneous		2.85	
Contribution to relief and annuity for employees		<u>45.00</u>	3,702.13

Excess of Expenses over Operating Income		1,188.20
Transfers In:		
From Co-operative Program (Sch. 2)	1,200.00	
From State Missions Fund (Property and Other)—Absorbing all items except remaining receivables (Sch 9)	<u>1,336.81</u>	<u>2,536.81</u>
		1,348.61
Deficit at the Beginning of Year		<u>625.07</u>
Balance October 31, 1939		<u>723.54</u>
Fund Capital Summary:		
Deficit at beginning of year	625.07	
Adjustment from State Missions Fund (Property and other)	1,336.81	
Co-operative Program Allotment (Schedule 2)	1,200.00	
State Missions Allotment for Editor's Salary (Schedule 8)	3,000.00	
Increase in receivables	401.30	
Cash receipts	<u>16,668.61</u>	<u>21,981.65</u>
Cash expenditures	<u>21,213.11</u>	
Transfer to Relief and Annuity Fund (Schedule 7)	45.00	<u>21,258.11</u>
Balance October 31, 1939		723.54
Accompanying and forming part of our report of November 13, 1939 and subject to the comments contained therein.		

Schedule 12

Baptist Training Union and Sunday School Fund Statement of Income and Expenses for Twelve Months Ended October 31, 1939

Income:			
Cash Receipts—			
Sunday School board (*)	4,065.82		
Enlargement campaigns and training schools	1,105.26		
Miscellaneous	5.36	1,110.62	5,176.44
Transfer from state missions (Sch 8)		<u>5,500.00</u>	<u>10,676.44</u>
Expenses:			
Salaries—			
Secretary	2,700.00		
Office	1,120.75		
Student Work—			
Norman	250.00		
Stillwater	296.20		
Chickasha	250.00		
Edmond	<u>135.00</u>	<u>931.20</u>	
Field Workers	<u>2,875.00</u>	<u>7,626.95</u>	
Traveling Expense—			
Secretary	475.00		
Field Workers	293.58	768.58	
Enlargement campaigns and training school		884.05	
State Convention		29.64	
Daily Vacation Bible School		140.97	
Baptist student union work		9.20	
Elementary work		964.79	
Stationery and office supplies		<u>192.37</u>	

Postage	457.87	
Telephone and telegraph	202.51	
Accounting services	40.00	
Miscellaneous	45.34	
Total Cash Expenditures	11,362.27	
Contribution toward Relief and Annuity for Employes (Trans. to Sch. 7)	189.35	11,551.62
Excess of Expense over Income		875.18
Capital at Beginning of Period		789.92
Deficit October 31, 1939		85.26

Note: (*) In addition to the \$4,065.82 shown as received from the Sunday School Board of the Southern Baptist Convention, there were payments of \$970.72 made by that organization direct to approved Baptist Training Union and Sunday School workers within the State of Oklahoma during the year ended October 31, 1939.

Accompanying and forming part of our report of November 13, 1939 and subject to the comments contained therein.

Schedule 13

**Falls Creek Assembly Fund—Statement of Income and Expenses for
Twelve Months Ended October 31, 1939**

Balance November 1, 1938	2,305.35
--------------------------	----------

Receipts:

Registration	3,105.28	
Rentals of ground, cottages, cots, etc.	1,587.05	
Sale of lots and cabin	979.75	
Groceries, ice and confections	4,163.06	
Cafeteria and hamburger stand	1,494.28	
Hospital supplies and laundry	203.89	
Sale of wood and oils	132.30	
Light and water connections and service	233.00	
Sanitary unit	100.00	
Telephone calls	35.81	
Insurance recovery of hail damage	440.78	
Offerings—		
Baptist Orphans' Home	249.58	
Miss. (J. B. Cauthen and Ray Northrip	190.91	
Assembly tabernacle and other	636.29	1,076.78
Advertising and miscellaneous	97.02	13,649.00
Total Receipts and Beginning Balance		15,954.35

Expenses:

Salaries and wages—		
Caretaker	1,237.50	
Other	602.74	1,840.24
Speakers and music		99.00
Rentals of private cottages and tents		229.12
Refunds on registration, rentals and meals		57.15
Baptist Orphans' Home (Offering)		249.58
Missionaries (Offering)		190.91
Promotion, campaign and committee expense		392.83
Programs, printing and class supplies		149.30
Maintenance, repairs and improvements—		
Ground Expense	933.01	
Upkeep and repairs	1,395.86	
Tents, furnishings and equipment	77.40	
Tabernacle enlargement	4,735.97	7,142.24

ANNUAL OF THE OKLAHOMA

Insurance	251.16
Groceries, ice confections	3,668.22
Cafeteria and hamburger stand	1,205.80
Hospital supplies and laundry expense	230.54
Wood and oils	273.30
Telephone	90.37
Miscellaneous	90.75
	<u>16,160.51</u>

verdraft October 31, 1939 206.16
 accompanying and forming part of our report of November 13, 1939
 and subject to the comments contained therein.

Schedule 14

**Baptist Orphans' Home Fund—General Statement of Income and
 Expenses for Twelve Months Ended October 31, 1939**

come:		
Transfer from Unified Budget through		
Co-operative Program (Sch. 2)		3,687.24
Cash Receipts (Direct):		
Designated contributions—		
Sunday school general	10,610.53	
Special church contributions	4,185.16	
Special associational contrib.	611.53	
Convention and assembly offerings	344.08	
Christmas offering	1,532.60	
Special—From truck trips	2,664.75	
Purchase of bus	943.89	
Clothing and shoe repairs	2,171.29	
Books and school supplies	618.00	
Chickens	930.70	
Eggs	2,967.64	27,580.17
rentals—		
Caddo County farm	88.58	
Eufaula county farm	134.36	
Ikard Estate (Net)—		
Property rent	825.00	
Less: Repairs and ins.	<u>102.28</u>	722.72
Gas and oil royalty	255.40	978.12
Garrett lease—Oil production	79.09	1,280.15
es—		
live stock	624.77	
rain and miscellaneous	94.76	719.53
		<u>29,579.85</u>
Total Income		33,267.09
bursements:		
salaries—		
Superintendent	3,600.00	
Field Representative	1,620.00	
Office secretary	1,125.00	
Resident manager	1,800.00	
Head Matron	1,020.00	
Director of activities	645.00	
Truck driver and utility man	721.50	
Matrons and extra help	<u>5,301.02</u>	15,832.52
avel—		
Field Representative	396.72	
General	425.04	
Repairs to autos and trucks	605.46	
Automobile gas, oil and parking	488.54	1,915.76

Groceries purchased		2,232.57	
Heat, light and water		2,790.47	
Repairs and renewals—			
To buildings	1,081.46		
To equipment	284.89		
Furnishing, tools, etc.	240.52	1,606.87	
Supplies—			
Laundry	727.01		
Cleaning and sanitary	307.47		
Drugs	280.72		
Books and school supplies	627.26		
Stationery and office supplies	113.19		
Dairy feed and supplies	343.54		
Seeds and landscaping	199.67	2,598.86	
Advertising		131.39	
Clothing purchased		2,000.86	
Shoe Repairs		293.16	
Insurance		755.46	
Telephone and telegraph		163.86	
Postage		222.97	
Accounting services		40.00	
Express and storage on items donated		219.31	
Hair cuts		161.25	
Christmas decorations and treats		92.20	
Miscellaneous		333.20	
Interest paid in connection with acquisition of investment by bequest		30.40	
Payment on mortgage against investment		38.00	
Purchases—			
Automobile	699.00		
Truck	611.92		
Bus	1,334.01		
Livestock	437.10	3,082.03	
Total Disbursements		34,541.14	
Contribution toward relief and annuity for employees (Transfer to Schedule 7)		461.00	35,002.14
Cash Balance November 1, 1938			3,272.34
Balance in Cash Account October 31, 1939			1,537.29
Surplus by Appraisal of Inventories and Property:			
Balance November 1, 1938			
(Other than cash)	197,846.68		
Add:			
Cost of additional automotive equipment	2,644.93		
Increase in equity in investment	38.00	200,529.61	
Deduct:			
Decrease in inventories of livestock and grain		223.00	200,306.61
Capital October 31, 1939			201,843.90

Note: The receipts shown herein do not include other items donated during the year, such as clothing, bedding, provisions and furnishings estimated by the management at a value of \$17,422.45.

Accompanying and forming part of our report of November 13, 1939 and subject to the comments contained therein.

ANNUAL OF THE OKLAHOMA

OFFERINGS BY ASSOCIATIONS AND CHURCHES

November 1, 1938 to October 31, 1939

Church	Unified Budget	State & District Missions	Orphans Home	All Other Gifts	TOTAL
ATOKA ASSOCIATION					
Association	-----	.75	9.46	-----	10.21
Atoka	205.00	98.20	31.98	41.24	376.42
Bentley	-----	-----	-----	-----	-----
Bethel	-----	2.11	-----	-----	2.11
Bromide	9.00	14.82	1.00	-----	24.82
Buckholtz	-----	-----	-----	3.80	3.80
Caney	20.50	19.20	2.26	2.00	43.96
Centrahoma	4.00	-----	-----	-----	4.00
Coalgate	189.71	92.50	30.45	66.00	378.66
Daisy	-----	-----	-----	-----	-----
Hardwood	3.50	-----	1.00	4.00	8.50
Harmony	8.50	.60	2.00	-----	11.10
Lane	-----	15.21	-----	-----	15.21
Reden	2.00	2.00	-----	-----	4.00
Rock Springs	11.00	5.50	3.00	-----	19.50
Stringtown	-----	-----	2.80	-----	2.80
Tom	-----	-----	-----	-----	-----
Tupelo	-----	-----	-----	-----	-----
Tushka	-----	-----	-----	-----	-----
Voca	2.00	-----	-----	-----	2.00
Wards Chapel	10.00	21.10	7.00	4.60	42.70
Wardsville	7.00	24.00	3.25	9.75	44.00
	472.21	295.99	94.20	131.39	993.79
BANNER ASSOCIATION					
Association	-----	19.18	50.79	-----	69.97
Ada, First	1,558.60	500.22	365.66	2,287.86	4,712.34
Ada, Oak Avenue	4.20	1.20	15.83	11.70	32.93
Ada, Trinity	262.97	5.00	29.48	33.43	330.88
Allen	48.55	46.38	17.78	37.34	150.05
Byars	28.00	-----	6.12	13.20	47.32
Davis	136.26	26.00	21.70	51.50	235.46
Elmore City	19.75	26.06	7.92	2.50	56.23
Fittstown	348.69	50.15	59.96	88.50	547.30
Fitzhugh	52.33	9.00	25.40	5.91	92.64
Francis	10.00	-----	7.00	25.00	42.00
Galey, Calvary	-----	12.00	-----	-----	12.00
Hennepin	32.40	-----	16.80	5.00	54.20
Hickory	41.50	4.50	6.00	6.00	58.00
Lightening Ridge	-----	-----	1.00	-----	1.00
Love	4.50	2.00	-----	-----	6.50
Maysville	73.00	37.78	4.50	15.40	130.68
Pauls Valley, First	466.31	77.96	64.10	32.00	640.37
Pauls Valley, Trinity	171.77	28.05	7.32	26.25	233.39
Pernell	58.00	18.08	18.60	41.50	136.18

Church	Unified Budget	State & District Missions	Orphans Home	All Other Gifts	TOTAL
Roff	-----	25.90	10.30	7.60	43.80
Scoby	55.00	-----	2.00	-----	57.00
Story	12.00	-----	11.75	10.90	34.65
Stonewall	198.89	174.35	70.82	33.00	477.06
Stratford	93.00	32.61	12.75	12.66	151.02
Sulphur, Calvary	355.99	34.45	34.98	104.08	529.50
Sulphur, First	566.56	54.35	9.65	2,864.69	3,495.25
Vanoss	25.42	4.00	4.60	1.71	35.73
Wynnewood	133.84	47.11	11.08	29.12	221.15
York	32.50	6.00	18.50	-----	57.00
	4,790.03	1,242.33	912.39	5,746.85	12,691.60

BECKHAM ASSOCIATION

Association		9.50	17.70	102.00	129.20
Berlin	40.50	40.85	21.32	-----	102.67
Buffalo	75.70	42.70	-----	-----	118.40
Carter	17.35	13.71	4.76	-----	35.82
Delhi	23.00	52.50	1.00	5.50	82.00
Elk City	665.00	160.57	89.17	138.85	1,053.59
Erick	452.44	99.71	49.85	31.40	633.40
Lone Oak	24.50	54.50	38.87	52.00	169.87
Meridian	12.00	-----	-----	-----	12.00
New Liberty	13.50	-----	2.00	-----	15.50
Northland	5.00	11.00	3.00	-----	19.00
Prairie View	28.00	18.00	26.49	-----	72.49
Retrop	18.00	12.35	6.59	11.15	48.09
Sayre	386.74	102.50	46.89	133.90	670.03
Spring Creek	2.00	3.70	2.00	-----	7.70
Sunny Point	11.50	8.00	-----	-----	19.50
Sweetwater	32.81	15.25	13.68	-----	61.74
Texola	27.15	18.50	14.86	14.66	75.17
Ural	2.50	5.00	4.00	-----	11.50
	1,837.69	668.34	342.18	489.46	3,337.67

BRYAN ASSOCIATION

Association	-----	5.25	29.88	-----	35.13
Achille	57.70	3.03	1.71	9.22	71.66
Albany	-----	-----	6.00	-----	6.00
Aylesworth	10.25	-----	1.00	-----	11.25
Bennington	75.00	2.00	21.79	10.00	108.79
Blue	-----	-----	1.00	-----	1.00
Bokchito	31.13	14.28	5.15	3.40	53.96
Brown	-----	-----	2.35	-----	2.35
Caddo	77.08	5.95	14.43	15.81	113.27
Cade	3.00	-----	-----	-----	3.00
Calera	-----	3.05	24.55	9.50	37.10
Center Hill	-----	-----	-----	-----	-----
Colbert	17.75	16.00	22.48	.35	56.58
Coleman	-----	-----	-----	-----	-----
Cumberland	-----	-----	-----	-----	-----
Durant, First	1,808.75	25.00	250.30	687.05	2,771.10
Durant, Calvary	6.00	2.39	9.47	7.25	25.11

Church	Unified Budget	State & District Missions	Orphans Home	All Other Gifts	TOTAL
Emet	2.00	-----	4.93	8.00	14.93
Folsom Highway	6.00	-----	11.60	-----	17.60
Frost Chapel	2.75	1.50	-----	1.65	5.90
Gratham	12.15	-----	4.20	-----	16.35
Hendrix	-----	-----	1.60	2.65	4.25
Kemp	6.75	-----	3.50	-----	10.25
Kenefic	-----	-----	6.45	-----	6.45
Lane	-----	-----	1.00	-----	1.00
Lemon Hill	-----	-----	2.60	-----	2.60
Matoy	12.01	-----	1.00	-----	13.01
Mead	17.15	-----	4.10	-----	21.25
Midway	1.00	-----	1.00	-----	2.00
Milburn	1.50	-----	-----	-----	1.50
Mulberry	1.74	-----	22.27	-----	24.01
Old Bennington	3.25	-----	-----	-----	3.25
Pirtle	-----	-----	-----	3.00	3.00
Platter	1.00	-----	-----	-----	1.00
Pleasant Hill	-----	-----	-----	-----	-----
Prairie View	1.00	-----	2.50	1.25	4.75
Reagan	16.18	-----	8.19	-----	24.37
Silo	-----	-----	1.00	-----	1.00
Smith-Lee	6.25	-----	6.00	-----	12.25
Tishomingo	12.00	2.25	6.00	4.50	24.75
Wapanucka	5.00	-----	4.55	5.35	14.90
White Sand	12.75	-----	8.25	-----	21.00
Yuba	37.25	10.00	19.50	2.15	68.90
	2,244.39	90.70	510.35	771.13	3,616.57

CADDO ASSOCIATION

Association	-----	-----	10.15	-----	10.15
Alden	18.98	15.93	1.87	9.39	46.17
Alfalfa	10.25	-----	18.10	4.35	32.70
Anadarko	810.71	88.90	100.81	99.81	1,100.23
Apache	17.10	27.57	4.35	13.29	62.31
Bellevue	5.50	-----	2.00	-----	7.50
Binger	20.00	-----	1.75	-----	21.75
Carnegie	194.14	45.65	71.63	40.70	352.12
Cedar Canyon	-----	-----	-----	-----	-----
Cement	149.10	80.35	38.25	18.50	286.20
Cyril	19.00	15.80	5.20	5.27	45.27
Ft. Cobb	41.22	69.02	11.69	5.67	127.60
Gracemont	5.00	14.00	1.00	-----	20.00
Hinton	133.34	10.90	104.79	61.30	310.33
New Hope	-----	-----	2.00	-----	2.00
Oney	51.50	28.86	5.00	-----	85.36
Verden	16.25	64.45	10.44	-----	91.14
	1,492.09	461.43	389.03	258.28	2,600.83

CENTRAL ASSOCIATION

Association	-----	3.20	10.96	-----	14.16
Calumet Mission	13.97	-----	-----	-----	13.97
Canton	6.00	5.75	-----	1.45	13.20
Cashion	1.00	4.27	1.00	-----	6.27

BAPTIST GENERAL CONVENTION

97

Church	Unified Budget	State & District Missions	Orphans Home	All Other Gifts	TOTAL
Coyle	30.00	-----	10.38	2.31	42.69
Crescent	14.00	15.00	-----	10.00	39.00
Dover	-----	1.60	-----	-----	1.60
El Reno	607.78	149.25	67.79	287.19	1,112.01
Geary	88.20	15.00	20.50	13.27	136.97
Greenfield	61.13	15.93	8.91	22.36	108.33
Guthrie, First	398.91	200.44	83.11	206.76	889.22
Guthrie, Tabernacle	25.69	2.50	8.20	4.00	40.39
Hennessey	-----	4.45	26.89	22.90	54.24
Kingfisher	285.00	169.00	41.97	38.22	534.19
Midway	1.75	-----	-----	-----	1.75
Mustang	5.62	-----	3.20	-----	8.82
Okeene	116.16	27.65	106.00	50.15	299.96
Omega	-----	-----	15.00	-----	15.00
Piedmont	140.97	23.25	31.75	8.50	204.47
Riverview	12.00	-----	-----	-----	12.00
Watonga	269.20	50.03	58.00	92.43	469.66
Yukon	353.06	45.83	82.36	82.86	564.11
	2,430.44	733.15	576.02	842.40	4,582.01

CHICKASAW ASSOCIATION

Association	-----	-----	26.12	-----	26.12
Amber	47.60	5.55	-----	2.50	55.65
Banner S. S.	-----	-----	1.30	-----	1.30
Bradley	2.25	-----	3.00	2.00	7.25
Chickasha, First	2,355.71	67.50	122.28	428.15	2,973.64
Chickasha, Mich. Ave.	439.17	2.27	55.65	60.09	557.18
Chitwood	23.50	-----	4.79	-----	28.29
Cox City	111.49	9.43	-----	23.50	144.42
Criner	-----	-----	-----	-----	-----
Elm Flat	10.00	-----	-----	-----	10.00
Etowah	8.00	-----	2.10	-----	10.10
Hazel Dell	-----	-----	4.00	-----	4.00
Laverty, First	5.00	-----	-----	-----	5.00
Laverty, Missionary	12.00	-----	-----	-----	12.00
Liberty	-----	-----	.70	-----	.70
Lindsay	439.65	5.05	56.69	37.79	539.18
Lucille	7.50	-----	-----	4.43	11.93
Macedonia	2.16	-----	-----	-----	2.16
Meridian	37.00	-----	5.30	14.00	56.30
Minco	8.00	4.09	5.18	10.29	27.56
Mt. Olive	-----	-----	-----	-----	-----
Mt. Zion	-----	-----	2.00	-----	2.00
Naples	-----	-----	-----	-----	-----
New Castle	63.00	-----	33.55	9.25	105.80
New Hope	1.75	-----	2.20	-----	3.95
Norge	-----	-----	-----	-----	-----
Pocasset	50.00	2.00	18.72	8.89	79.61
Rush Springs	536.32	15.85	158.96	123.71	834.84
Sharon	45.87	3.15	10.35	4.00	63.37
Slaton	10.35	-----	2.00	-----	12.35
Spring Creek S. S.	-----	-----	21.06	-----	21.06
Tuttle	29.85	.60	16.79	2.81	50.05
Union Hill	-----	-----	-----	-----	-----

ANNUAL OF THE OKLAHOMA

ch	Unified Budget	State & District Missions	Orphans Home	All Other Gifts	TOTAL
ite Temple	4,246.17	115.49	552.74	731.41	5,645.81

COMANCHE-COTTON ASSOCIATION

ociation	-----	-----	14.25	-----	14.25
ioch	-----	13.50	-----	-----	13.50
eatone	2.00	6.72	-----	4.00	12.72
hel	3.00	1.75	1.80	8.00	14.55
he	35.30	22.80	14.27	1.85	74.22
ttanooga	199.53	32.60	34.57	51.50	318.20
in	48.00	38.25	5.10	25.00	116.35
erson	-----	16.11	10.04	16.42	42.57
on	3.50	3.50	2.90	2.92	12.82
cher	153.99	41.91	50.09	12.77	258.76
onimo	-----	5.50	5.00	-----	10.50
en	25.60	-----	4.11	-----	29.71
ton, First	964.50	215.92	87.71	156.42	1,424.55
ton, Calvary	88.00	109.70	7.01	11.19	215.90
ton, Central	348.00	69.00	42.44	40.52	499.96
tia	5.05	5.00	3.40	1.00	14.45
e Star	-----	-----	9.00	-----	9.00
Pleasant	-----	10.00	1.76	-----	11.76
r Salem	-----	4.42	-----	-----	4.42
adise Valley	-----	-----	1.10	-----	1.10
bit Creek	-----	-----	-----	-----	-----
dlett	5.00	-----	6.00	-----	11.00
rside	-----	15.40	2.00	-----	17.40
sevelt	5.50	-----	-----	-----	5.50
ling	14.00	4.00	1.50	5.00	24.50
ud, Temple	15.00	-----	-----	-----	15.00
ple	246.19	51.13	54.57	54.91	406.80
n Valley	3.00	-----	.60	3.40	7.00
ay View	12.00	2.20	8.54	-----	22.74
ers	211.25	94.46	108.70	78.27	492.68
	2,388.41	763.87	476.46	473.17	4,101.91

CONCORD-KIOWA ASSOCIATION

ciation	-----	18.60	17.15	-----	35.75
Creek	-----	-----	-----	-----	-----
any	-----	-----	1.00	-----	1.00
el	23.46	12.00	5.80	-----	41.26
er	-----	76.70	20.51	19.95	117.16
on	1,000.00	231.25	144.81	110.09	1,486.15
erton	25.00	25.06	3.25	9.95	63.26
ell	418.44	44.85	47.13	27.51	537.93
ith	86.45	32.15	23.88	12.40	154.88
er	53.33	25.80	11.00	14.30	104.43
	5.15	2.00	50.07	4.30	61.52
anuel	21.13	-----	21.45	-----	42.58
	10.00	20.00	8.00	-----	38.00
no.	110.82	26.38	94.19	6.85	238.24
rt	1,074.30	159.47	82.85	96.08	1,412.70
napolis	5.15	11.69	19.31	-----	36.15

Church	Unified Budget	State & District Missions	Orphans Home	All Other Gifts	TOTAL
Lone Wolf	34.58	2.25	29.47	20.25	86.55
Mountain View, First	172.96	40.27	24.96	24.10	262.29
Mountain View, D'ntown	11.02	-----	32.50	34.00	77.52
Port	6.00	29.45	26.00	-----	61.45
Prairie View	6.70	-----	7.00	-----	13.70
Roosevelt	10.00	5.20	8.00	3.40	26.60
Salem	90.48	57.20	16.45	11.20	175.33
Sentinel	132.53	42.67	89.50	22.50	287.20
Spring Creek	96.27	27.75	20.85	9.41	154.28
Star	-----	-----	4.00	-----	4.00
Thomas	222.20	12.00	55.37	12.89	302.46
Weatherford	64.29	10.00	10.66	29.67	114.62
	3,680.26	912.74	875.16	468.85	5,937.01

DELAWARE-OSAGE ASSOCIATION

Association	-----	-----	20.36	-----	20.36
Avant	5.65	-----	6.00	-----	11.65
Barnsdall	645.27	-----	53.44	49.89	748.60
Bartlesville:					
First	3,554.84	95.55	154.80	749.61	4,554.80
Highland Park	163.41	2.66	40.84	34.43	241.34
Virginia Ave.	120.00	2.12	93.81	10.03	225.96
Boston Pool	5.00	3.65	11.30	-----	19.95
Burbank	23.72	5.00	11.33	11.68	51.73
Copan	287.15	4.75	19.81	28.97	340.68
Delaware	59.84	-----	9.86	16.76	86.46
Dewey	303.51	15.00	73.50	76.20	468.21
Emmanuel, Coffeyv'e, K.	39.50	3.50	18.50	20.00	81.50
Fairfax	145.67	5.11	50.35	16.70	217.83
Hominy	139.16	6.00	80.10	36.10	261.36
Hulah	30.00	3.00	15.50	5.00	53.50
Little Chief	150.15	-----	17.93	-----	168.08
Matoaks	-----	2.50	2.00	-----	4.50
Naval Reserve	28.73	12.00	11.60	12.14	64.47
New Harmony	12.99	-----	-----	-----	12.99
Nowata	340.81	11.05	61.79	127.78	541.43
Osage	42.50	6.72	14.72	18.57	82.51
Pawhuska	1,150.35	40.83	76.37	127.62	1,395.17
Pearsonia	3.50	-----	9.30	12.00	24.80
Perrier	9.17	-----	-----	-----	9.17
Pershing	26.00	-----	18.91	5.00	49.91
Prue	12.00	-----	2.00	-----	14.00
Ralston	69.97	45.33	17.10	24.18	156.58
Ramona	45.00	2.90	20.34	11.50	79.74
Shidler	60.00	8.10	20.84	63.46	152.40
Silver Lake	4.00	1.61	-----	3.30	8.91
Wayside S. S.	-----	-----	4.53	-----	4.53
Wildhorse	49.07	1.50	61.89	5.21	117.67
Wynona	20.74	3.00	22.02	6.10	51.86
Wann	68.65	-----	-----	-----	68.65
	7,616.35	281.88	1,020.84	1,472.23	10,391.30

Church	Unified Budget	State & District Missions	Orphans Home	All Other Gifts	TOTAL
ENON ASSOCIATION					
Association	-----	422.50	18.50	-----	441.00
Antioch	-----	-----	6.56	-----	6.56
Ardmore, First	1,441.15	18.50	155.23	510.26	2,125.14
Ardmore, Emmanuel	-----	49.25	16.72	7.50	73.47
Ardmore, Orthodox	-----	-----	29.00	-----	29.00
Berwyn	29.50	-----	26.80	-----	56.30
Bomar	19.04	-----	3.00	1.70	23.74
Bowles	-----	-----	3.50	-----	3.50
Burneyville	6.65	-----	-----	-----	6.65
Cheek S. S.	-----	-----	1.00	-----	1.00
Corinth	10.20	-----	-----	-----	10.20
County Line	274.33	5.00	35.95	38.85	354.13
Dickson	11.20	-----	4.55	-----	15.75
Eaves City	50.25	-----	7.18	19.42	76.85
Enterprise	10.00	-----	-----	-----	10.00
Enville	1.50	-----	-----	-----	1.50
Fairview S. S.	-----	5.00	-----	-----	5.00
Graham	19.30	5.50	3.60	13.10	41.50
Healdton	75.00	17.71	53.28	84.44	230.43
Kingston	16.00	-----	3.50	-----	19.50
Leon	4.00	-----	53.47	-----	57.47
Lebanon	-----	-----	1.00	-----	1.00
Lone Grove	-----	-----	-----	-----	-----
Madill	260.00	138.00	73.98	10.00	481.98
Mannsville	27.00	1.00	-----	-----	28.00
Marietta	310.18	3.45	71.14	42.71	427.48
Milo	21.00	-----	7.45	6.85	35.30
Mt. Washington S. S.	7.05	-----	5.73	3.00	15.78
New Hope	52.00	3.00	3.00	3.40	61.40
Oklahoma	8.65	-----	1.30	-----	9.95
Orr	10.00	-----	-----	2.00	12.00
Oswalt	-----	-----	-----	-----	-----
Overbrooke	-----	-----	-----	-----	-----
Pike City	65.63	-----	27.57	2.70	95.90
Pleasant Hill	-----	-----	2.00	-----	2.00
Pooleville	-----	-----	2.00	-----	2.00
Prairie Valley	6.00	-----	-----	-----	6.00
Ravia	12.00	14.00	2.50	-----	28.50
Ringling	11.35	7.20	25.00	17.98	61.53
Rose Hill	2.00	1.00	20.19	4.00	27.19
Rubottom	19.85	-----	17.62	5.44	42.91
Russett	-----	-----	2.40	-----	2.40
Shady Dale	-----	-----	1.00	-----	1.00
Thackerville	24.68	-----	3.98	-----	28.66
Weaverton	8.00	-----	-----	-----	8.00
Wilson	345.77	27.50	67.95	55.15	496.37
Wirt	60.00	8.10	4.00	54.93	127.03
Woodford	-----	-----	2.00	-----	2.00
Zaneis	4.25	2.25	9.30	4.89	20.69
	3,223.53	728.96	772.95	888.32	5,613.76

Church	Unified Budget	State & District Missions	Orphans Home	All Other Gifts	TOTAL
FRISCO ASSOCIATION					
Association	-----	190.20	8.57	-----	198.77
Antlers	96.37	55.59	40.38	42.20	234.54
Battiest	15.30	2.46	11.18	-----	28.94
Beavens S. S.	-----	-----	2.15	-----	2.15
Big Cedar	9.00	9.00	3.00	-----	21.00
Bokhoma	-----	-----	-----	-----	-----
Boswell	22.78	10.65	13.10	20.50	67.03
Broken Bow	26.53	69.56	31.50	18.09	145.68
Cawley	-----	-----	-----	-----	-----
Cedar Springs	-----	-----	-----	-----	-----
Cisco	-----	11.80	-----	-----	11.80
Clayton	23.50	87.50	21.69	2.35	135.04
Clebit	-----	-----	1.00	-----	1.00
Crowder Springs	-----	-----	2.00	-----	2.00
Farmer's Hill	-----	-----	-----	-----	-----
Finley	1.00	-----	-----	-----	1.00
Forrest Hill	37.00	44.14	2.80	-----	83.94
Forney	-----	9.50	1.65	-----	11.15
Fl. Towson	24.00	18.00	8.00	14.50	64.50
Frogville	-----	-----	-----	-----	-----
Garvin	5.00	5.00	-----	-----	10.00
Garden	-----	-----	1.00	-----	1.00
Grant	-----	-----	1.83	-----	1.83
Hopewell	-----	-----	-----	-----	-----
Hugo, First	100.00	79.55	45.49	95.65	320.69
Hugo, Clayton Ave.	82.82	45.60	18.85	9.65	156.92
Idabel	360.00	137.45	66.11	79.76	643.32
Imeson	-----	-----	-----	-----	-----
Lost Creek	-----	-----	1.50	-----	1.50
Lukrata	.50	-----	-----	-----	.50
Millerton	9.00	8.00	.90	1.00	18.90
Mountain Gap	-----	-----	1.70	-----	1.70
Mt. Joy	-----	-----	-----	-----	-----
Nashoba	33.25	33.25	2.00	2.00	70.50
Oak Grove	-----	-----	1.00	.25	1.25
Oak Ridge	-----	-----	-----	-----	-----
Pine Forest	-----	-----	1.00	-----	1.00
Rattan	75.00	57.00	-----	-----	132.00
Rock Hill	19.00	-----	1.00	-----	20.00
Rose Mound	2.50	-----	6.75	-----	9.25
Shults	-----	3.85	-----	-----	3.85
Smithville	2.70	25.00	.80	-----	28.50
Soper	5.00	7.53	10.57	5.05	28.15
Tom	3.25	-----	-----	-----	3.25
Tuskahoma	3.30	-----	-----	-----	3.30
Valliant	33.00	36.00	31.11	12.32	112.43
Walnut Grove	.50	-----	3.19	-----	3.69
Watson	-----	-----	1.00	-----	1.00
Wright City	60.00	63.42	76.20	30.96	230.58
	1,050.30	1,010.05	419.02	334.28	2,813.65

Church	Unified Budget	State & District Missions	Orphans Home	All Other Gifts	TOTAL
HARMON ASSOCIATION					
Association	-----	-----	6.65	-----	6.65
Antioch	32.34	14.10	33.46	21.30	101.20
Fairview	27.50	9.00	3.65	-----	40.15
Gould	188.72	41.70	17.33	11.75	259.50
Harmony	19.03	-----	7.08	-----	26.11
Hollis	419.13	38.26	53.46	56.20	567.05
Hope	15.00	5.00	18.19	-----	38.19
Louis	15.44	-----	8.00	10.40	33.84
Star Valley	23.78	12.00	53.00	-----	88.78
Vinson	60.33	12.20	19.87	15.05	107.45
	801.27	132.26	220.69	114.70	1,268.92

HASKELL ASSOCIATION

Association	-----	-----	10.37	-----	10.37
Antioch	23.00	-----	1.85	-----	24.85
Bokoshe—New	17.00	-----	11.74	1.40	30.14
Bokoshe—Old	23.84	-----	8.86	-----	32.70
Brooken	1.00	-----	-----	-----	1.00
Calvary	-----	-----	-----	-----	-----
Cartersville	7.00	.86	2.00	-----	9.86
Center Point	18.90	-----	2.10	-----	21.00
Enterprise	29.00	-----	6.48	25.00	60.48
Hart	2.00	-----	2.50	-----	4.50
Kosta	50.00	-----	9.00	1.40	60.40
Kinta	81.50	-----	15.30	-----	96.80
Lequire	1.00	-----	2.50	-----	3.50
Liberty	12.00	-----	17.90	-----	29.90
Lona	10.00	-----	12.00	-----	22.00
McCurtain	37.00	-----	18.09	-----	55.09
Mt. Home	13.65	-----	-----	-----	13.65
Rocky Ridge	9.75	-----	2.18	-----	11.93
Sand Ridge	1.00	-----	-----	-----	1.00
Star	5.40	-----	-----	-----	5.40
Stigler	185.57	5.61	89.66	28.79	309.63
Tamaha	-----	-----	1.00	-----	1.00
West Fairview	10.00	-----	2.30	-----	12.30
Whitefield	20.50	-----	2.00	-----	22.50
	559.11	6.47	217.83	56.59	840.00

JACKSON-GREER ASSOCIATION

Association	-----	469.56	29.67	25.08	524.31
Altus	1,750.00	14.00	85.30	64.78	1,914.08
Antioch	1.00	8.20	3.09	-----	12.29
Blair	160.36	6.65	153.05	29.15	349.21
Brinkman	-----	-----	4.10	-----	4.10
Duke	32.98	25.24	3.52	1.82	63.56
Eastview	122.50	5.22	64.16	-----	191.88
Eldorado	-----	-----	83.86	53.70	137.56
Elmer	6.00	-----	15.88	-----	21.88
Friendship	60.00	2.50	26.35	6.56	95.41
Granite	34.76	3.40	2.00	4.26	44.42

BAPTIST GENERAL CONVENTION

103

Church	Unified Budget	State & District Missions	Orphans Home	All Other Gifts	TOTAL
Headrick	21.89	1.63	3.00	8.75	35.27
Hess	7.63	-----	28.64	2.93	39.20
Hester	23.50	-----	8.00	-----	31.50
Humphreys	29.56	3.60	-----	33.52	66.68
Lake Creek	8.50	-----	16.61	-----	25.11
Mangum	961.79	10.00	87.49	122.65	1,181.93
Martha	96.50	17.00	45.76	63.00	222.26
Olustee	34.00	61.29	15.65	8.21	119.15
Plainview	-----	27.03	5.50	-----	32.53
Prairie Hill	12.00	-----	4.93	-----	16.93
Reed	89.27	37.00	18.25	3.30	147.82
Russell	40.31	10.52	41.96	6.14	98.93
Twin Elms	16.10	-----	-----	-----	16.10
Willow	15.00	2.65	14.98	5.55	38.18
	3,523.65	705.49	761.75	439.40	5,430.29

LATIMER ASSOCIATION

Association	-----	-----	5.52	-----	5.52
Adamson	-----	42.23	3.50	2.15	47.88
Albion	2.00	-----	11.02	7.00	20.02
Bengal	-----	-----	-----	-----	-----
Bowers S. S.	-----	-----	2.03	-----	2.03
Cambria	2.00	-----	.50	-----	2.50
Center Point	12.50	2.00	12.56	5.00	32.06
Gowen	9.00	-----	3.31	-----	12.31
Grayson	5.00	-----	4.36	-----	9.36
High Bridge	-----	-----	1.00	-----	1.00
Lodi	-----	-----	-----	-----	-----
Lutie	3.00	-----	4.00	-----	7.00
Mt. Bethel	-----	-----	4.11	-----	4.11
New Home	-----	-----	9.12	-----	9.12
Panola	16.76	-----	2.50	-----	19.26
Piney Point	1.00	-----	1.00	-----	2.00
Red Oak	50.00	6.00	20.53	19.25	95.78
Rock Creek	16.00	-----	3.05	-----	19.05
Sulphur Springs	13.63	-----	1.50	-----	15.13
Wilburton, First	52.02	5.50	17.39	11.25	86.16
Wilburton, Calvary	17.50	-----	5.50	-----	23.00
	200.41	55.73	112.50	44.65	413.29

LEFLORE ASSOCIATION

Association	-----	-----	22.78	-----	22.78
Anderson Creek	-----	-----	-----	-----	-----
Arkoma	8.48	-----	6.50	2.00	16.98
Big Cedar	-----	-----	1.00	-----	1.00
Big Creek	16.23	4.00	12.26	27.70	60.19
Cameron	-----	-----	11.27	15.00	26.27
Clear Creek	-----	-----	-----	1.00	1.00
Cowlington	2.23	-----	2.10	-----	4.33
Fairview	4.00	-----	1.00	-----	5.00
Falfa Mission	-----	-----	11.00	-----	11.00
Fanshawe	23.00	-----	25.00	-----	48.00
Forester	6.50	-----	1.00	-----	7.50

Church	Unified Budget	State & District Missions	Orphans Home	All Other Gifts	TOTAL
Heavener	300.00	15.00	159.15	155.47	629.62
Hodgens	47.80	-----	2.70	19.44	69.94
Hontubby	6.00	-----	2.00	-----	8.00
Howe	65.00	-----	1.40	27.27	93.67
Leflore	1.00	-----	1.37	-----	2.37
Liberty	-----	-----	-----	-----	-----
Liberty Hill	6.35	-----	2.00	-----	8.35
Lone Pine	-----	-----	7.12	-----	7.12
Lone Star	-----	-----	1.00	-----	1.00
Loving	4.00	-----	16.65	-----	20.65
Macedonia	20.00	10.00	6.00	-----	36.00
Monroe	52.32	-----	2.00	8.91	63.23
Mt. Pleasant	25.10	-----	3.92	-----	29.02
Mt. View	13.95	-----	4.00	-----	17.95
Muse	-----	-----	1.00	-----	1.00
Octavia	-----	-----	3.00	-----	3.00
Panama	50.00	5.27	6.07	10.60	71.94
Penola Hill	-----	-----	-----	-----	-----
Perry Chapel	3.36	-----	4.70	1.00	9.06
Petros	6.00	-----	21.13	-----	27.13
Pilgrims Rest	-----	-----	5.00	-----	5.00
Pleasant Grove	-----	-----	8.51	-----	8.51
Poteau	206.35	-----	47.89	120.90	375.14
Prairie Grove	-----	-----	-----	-----	-----
Shady Point	7.80	-----	48.00	-----	55.80
Spiro	187.65	32.05	105.00	184.77	509.47
Spring Hill	-----	-----	-----	-----	-----
Summerfield	-----	-----	7.42	-----	7.42
Talihina	400.51	-----	83.51	84.77	568.79
Vaughn	-----	-----	-----	-----	-----
Whitesboro	-----	-----	11.94	-----	11.94
Williams	27.00	-----	12.27	5.31	44.58
Wister	120.00	-----	24.19	2.00	146.19
Zoe	5.00	-----	5.00	-----	10.00
	1,615.63	66.32	697.85	666.14	3,045.94

MILLS ASSOCIATION

Association	-----	32.73	8.50	-----	41.23
Beulah	-----	5.00	2.00	-----	7.00
Cheyenne	119.25	83.95	19.90	4.81	227.91
Durham	12.00	6.00	1.90	-----	19.90
Hammon	86.66	38.19	16.21	15.44	156.50
Kiowa	-----	4.00	1.70	-----	5.70
Leedey	23.81	20.20	21.72	15.43	81.16
Lone Bell	1.50	-----	.60	-----	2.10
Magnolia	43.73	71.22	1.10	-----	116.05
Reydon	4.50	-----	14.35	-----	18.85
Rhea	21.85	100.35	15.35	5.15	142.70
Strong City	15.00	49.20	9.25	7.13	80.58
	328.30	410.84	112.58	47.96	899.68

Church	Unified Budget	State & District Missions	Orphans Home	All Other Gifts	TOTAL
MULLINS ASSOCIATION					
Association	-----	-----	23.28	-----	23.28
Addington	20.05	-----	-----	-----	20.05
Alma	2.00	-----	1.00	-----	3.00
Comanche	195.00	8.11	37.80	71.87	312.78
Corum	-----	-----	8.00	4.85	12.85
Denton	2.00	42.29	2.89	-----	47.18
Dixie	.78	-----	-----	-----	.78
Duncan, First	2,299.67	41.00	561.59	294.35	3,196.61
Duncan, Immanuel	253.81	2.00	97.98	20.70	374.49
Empire	-----	-----	2.00	11.00	13.00
Fair	8.50	9.76	13.26	14.05	45.57
Hastings	97.12	2.02	21.67	13.16	133.97
Irving	27.75	1.50	13.25	7.35	49.85
Liberty	13.88	-----	-----	-----	13.88
Little Beaver	-----	-----	1.00	1.00	2.00
Loco	87.35	59.30	2.25	11.27	160.17
Marlow	401.74	15.77	119.61	113.65	650.77
Mt. Pleasant	-----	4.66	4.66	-----	9.32
Nellie	47.12	-----	4.27	-----	51.39
Palmer	-----	-----	3.31	-----	3.31
Pleasant Hill	-----	-----	-----	-----	-----
Ryan	142.82	96.57	37.24	15.03	291.66
Santa Fe	65.25	-----	22.00	45.15	132.40
Stover	-----	-----	1.00	-----	1.00
Terral	40.17	7.05	16.88	39.04	103.14
Velma	45.00	1.00	6.10	26.50	78.60
Waurika	772.22	-----	97.60	177.00	1,046.82
	4,522.23	291.03	1,098.64	865.97	6,777.87

MUSKOGEE ASSOCIATION

Association	-----	-----	50.00	-----	50.00
Muskogee:					
Calvary	105.00	1.50	3.55	31.80	141.85
Boston Ave.	7.00	3.00	-----	-----	10.00
Central	439.23	69.78	58.00	171.36	738.37
Faith	8.99	-----	4.73	3.44	17.16
First	461.50	566.28	206.65	1,233.72	2,468.15
Honor Heights	-----	-----	-----	-----	-----
Immanuel	37.04	1.55	16.53	8.67	63.79
West Side	-----	-----	3.00	-----	3.00
Akins	-----	-----	-----	-----	-----
Beggs	14.50	3.00	30.80	36.57	84.87
Bidding Creek	6.00	-----	3.00	-----	9.00
Boudinot	16.06	-----	13.82	5.00	34.88
Boynton	24.40	4.52	7.50	14.80	51.22
Brush Hill	-----	-----	2.00	-----	2.00
Brushy Mountain	-----	-----	2.00	-----	2.00
Bunch	-----	-----	1.30	-----	1.30
Checotah	75.44	-----	26.50	48.00	149.94
Choska	-----	-----	-----	-----	-----
Copic	-----	-----	-----	-----	-----
Coweta	90.75	8.65	4.00	23.76	127.16
Crider	-----	-----	-----	-----	-----

Church	Unified Budget	State & District Missions	Orphans Home	All Other Gifts	TOTAL
Elm Grove	41.00	6.76	11.68	-----	59.44
Ft. Gibson	-----	-----	8.60	5.45	14.05
Flat Rock	-----	-----	2.30	-----	2.30
Grandview	12.00	-----	-----	-----	12.00
Haskell	42.00	3.12	71.65	18.77	135.54
Hitchita	21.00	-----	5.11	7.70	33.81
Hoffman	18.00	-----	8.60	7.10	33.70
Hulbert	8.05	-----	10.31	1.00	19.36
Keefeton	-----	-----	-----	-----	-----
Marble City	-----	-----	-----	-----	-----
Midway	-----	-----	2.20	-----	2.20
Muldrow	3.00	-----	2.00	-----	5.00
Mt. View	12.00	-----	3.00	6.00	21.00
New Hope	-----	-----	-----	-----	-----
Nuyaka	1.00	-----	-----	-----	1.00
Okay	8.98	-----	6.18	-----	15.16
Oklmulgee:					
Calvary	41.88	.90	5.40	1.45	49.63
Second	132.52	2.76	12.95	11.01	159.24
Southside	118.16	7.34	10.32	9.75	145.57
Onapa	12.00	1.15	1.25	9.21	23.61
Park Hill	9.00	-----	11.03	-----	20.03
Porter	25.00	-----	11.50	17.70	54.20
Porum	38.75	12.39	39.87	49.62	140.63
Preston	11.57	-----	1.00	2.50	15.07
Sallisaw	-----	-----	21.50	4.35	25.85
Salt Creek	-----	-----	-----	-----	-----
Schulter	13.00	3.00	16.07	1.00	33.07
Spring Hill	-----	-----	4.00	-----	4.00
Stilwell	1.75	35.66	32.51	28.12	98.04
Sunnyside	-----	-----	1.00	-----	1.00
Tahlequah	145.90	13.00	13.41	98.78	271.09
Vian	40.62	3.81	25.81	7.85	78.09
Wagoner	102.53	4.52	88.00	70.92	265.97
Wainwright	4.00	2.00	2.88	-----	8.88
Warner	1.73	-----	2.00	-----	3.73
Watts	-----	-----	8.00	-----	8.00
Webbers Falls	12.00	-----	16.00	-----	28.00
Westville	27.40	-----	5.35	15.20	47.95
Yonkers	-----	-----	1.70	30.00	31.70
	2,190.75	754.69	896.56	1,980.60	5,822.60

NORTH CANADIAN ASSOCIATION

Association	-----	-----	38.90	-----	38.90
Antioch	12.05	1.00	1.00	7.45	21.50
Atwood	3.00	-----	2.00	-----	5.00
Banner	4.25	-----	3.30	9.00	16.55
Bearden	38.54	-----	4.00	-----	42.54
Big Prairie	-----	-----	2.00	-----	2.00
Bowlegs	365.30	137.75	71.04	9.54	583.63
Butner	9.60	-----	-----	-----	9.60
Calvin	8.59	-----	5.07	16.35	30.01
Carson	3.26	.40	12.73	7.71	24.10
Cromwell	211.00	84.42	29.16	25.42	350.00

Church	Unified Budget	State & District Missions	Orphans Home	All Other Gifts	TOTAL
Dewar	34.41	11.61	5.07	14.09	65.18
Dustin	30.90	17.03	11.60	20.82	80.35
Henryetta	628.66	181.25	95.21	282.10	1,187.22
Hickory Grove		11.50	8.00	23.00	42.50
Highway	113.46	113.69	43.83	46.85	317.83
Hobson					
Holdenville	96.00	19.95	79.79	276.15	471.89
Konawa	250.00	248.85	63.21	60.02	622.08
Lamar	5.00		12.21		17.21
Lawnwood S. S.			1.90		1.90
Morris	63.00	15.00	17.55	12.33	107.88
Morse	127.79	5.00	19.67	4.17	156.63
New Banner	11.00				11.00
New Model	5.00			6.85	11.85
Oak Dale					
Okemah	841.09	180.00	97.11	409.96	1,528.16
Okmulgee, First	250.00	128.85	89.62	379.00	847.47
Paden	23.87	2.00	4.32	10.00	40.19
Pharoah	38.25	34.00	51.90	49.25	173.40
Plainview					
Pleasant Oak	15.00				15.00
Pleasant Valley	3.24				3.24
Prairie View					
Salem	3.50	19.50	5.80	2.00	30.80
Sams	4.00	4.10			8.10
Sasakwa	241.48	65.00	12.46	31.35	350.29
Seminole	3,416.76	174.38	244.03	275.95	4,111.12
Spaulding		1.05	18.50	8.35	27.90
Sunset	29.00		4.42	13.00	46.42
Twin Oak			1.00		1.00
Weleetka	133.30	40.96	14.32	16.80	205.38
Wetumka	124.40	8.49	38.18	50.68	221.75
Wewoka	1,603.40	159.22	182.65	437.29	2,382.56
Wilson S. S.			4.10		4.10
Yeager	.75			1.00	1.75
	8,748.85	1,665.00	1,295.65	2,506.48	14,215.98

NORTHEASTERN ASSOCIATION

Association			12.00		12.00
Adair	30.00		3.46	1.00	34.46
Afton, First	30.10	4.32	15.18	7.41	57.01
Afton, Calvary			1.00		1.00
Bernice	30.00	2.50	17.62	4.07	54.19
Big Cabin	50.00		2.50	8.15	60.65
Blue Jacket			20.60		20.60
Cardin	36.00	5.00	.58	22.44	64.02
Centralia			8.25		8.25
Chetopa, Kas	20.00		1.70		21.70
Choteau	54.00	2.20	13.49	12.00	81.69
Commerce	198.70	15.15	34.98	121.56	370.39
Delaware	22.00				22.00
Disney	11.00		8.50	2.00	21.50
Douthat	4.50	3.04			7.54
East Turkey Ford			1.00		1.00

Church	Unified Budget	State & District Missions	Orphans Home	All Other Gifts	TOTAL
Fairland	6.00	3.50	8.50	15.98	33.98
Grove	104.00	-----	29.26	29.65	162.91
Hockerville	1.50	-----	5.67	-----	7.17
Imm'l, Maysville Ark.	-----	-----	-----	-----	-----
Jay	21.00	4.10	14.82	10.10	50.02
Ketchum	76.75	6.13	12.65	5.70	101.23
Locust Grove	32.81	-----	3.75	1.00	37.56
Maybelle	-----	-----	1.00	-----	1.00
Mazie	17.40	-----	3.00	-----	20.40
Miami, First	2,657.18	42.11	970.57	1,500.49	5,170.35
Mt. Zion	31.00	-----	11.86	-----	42.86
Narcissa	-----	-----	1.00	-----	1.00
Ottawa Indian	13.00	-----	10.35	-----	23.35
Peoria	-----	-----	1.50	-----	1.50
Picher	284.05	76.29	115.65	330.73	806.72
Pleasant Hope	-----	-----	2.00	-----	2.00
Pleasant View	7.03	-----	2.83	-----	9.86
Pryor	505.11	18.85	55.94	78.03	657.93
Quapaw	26.00	-----	3.00	9.70	38.70
Salina	15.00	-----	13.46	-----	28.46
Strang	12.50	-----	-----	-----	12.50
Timber Hill	6.10	-----	11.21	-----	17.31
Trinity, Chanute, Kans	-----	-----	10.43	-----	10.43
Treece, Kansas	12.00	-----	4.15	19.93	36.08
Vinita, First	115.81	103.00	28.46	94.35	341.62
Vinita, Trinity	161.05	10.65	17.73	37.96	227.39
Welch	13.54	-----	-----	-----	13.54
White Water Mission	-----	-----	10.06	-----	10.06
Wyandotte	10.00	-----	2.00	-----	12.00
Zena	30.49	-----	-----	-----	30.49
	4,645.62	296.84	1,491.71	2,312.25	8,746.42

NORTHWESTERN ASSOCIATION

Association	-----	584.25	21.63	-----	605.88
Arnett	64.01	1.00	24.44	16.24	105.69
Buffalo	210.50	143.07	40.77	60.98	455.32
Fairview	28.50	-----	12.18	14.25	54.93
Gage	46.00	97.10	5.15	7.95	156.20
Goodwin	-----	-----	-----	-----	-----
Haskew	3.11	-----	-----	-----	3.11
Laverne	165.03	23.03	95.96	76.96	360.98
Liberty	68.15	-----	18.17	15.07	101.39
May	3.20	-----	1.50	-----	4.70
Mooreland	20.00	-----	50.00	-----	70.00
Moscow	12.00	-----	35.35	-----	47.35
Mt. Olivet	8.65	1.50	14.19	5.25	29.59
Paruna	32.45	5.95	20.72	1.00	60.12
Sharon	14.09	13.47	.94	3.70	32.20
Shattuck	145.05	69.12	44.24	52.42	310.83
South Persimmon	107.35	-----	28.28	15.29	150.92
Taloga	16.55	-----	10.05	-----	26.60
Turkey Creek	12.00	-----	4.50	-----	16.50

BAPTIST GENERAL CONVENTION

109

Church	Unified Budget	State & District Missions	Orphans Home	All Other Gifts	TOTAL
Vici	16.00	3.13	6.57	7.86	33.56
Woodward	618.35	9.60	91.72	132.10	851.77
	1,590.99	951.22	526.36	409.07	3,477.64

OKLAHOMA COUNTY ASSOCIATION

Association	-----	1,500.00	20.54	23.36	1,543.90
Agnew Avenue	98.16	23.75	23.00	13.22	158.13
Capitol Hill	1,960.30	65.36	182.96	573.57	2,782.19
Calvary Tabernacle	116.99	1.50	17.48	7.38	143.35
Centenary	202.50	14.65	1.60	32.55	251.30
Crestwood	760.64	61.20	69.64	71.93	963.41
Downtown	622.04	1.56	42.77	17.18	683.55
Eastern Avenue	389.30	-----	71.63	25.17	486.10
Exchange Avenue	1,500.00	-----	61.52	121.37	1,682.89
First	12,174.69	15.00	662.05	3,322.70	16,174.44
Immanuel	465.00	23.70	48.50	266.74	803.94
Kelham Avenue	2,223.61	493.60	277.79	425.24	3,420.24
Kentucky Avenue	239.97	87.40	32.23	20.81	380.41
Lawrence Avenue	29.07	2.01	5.07	-----	36.15
May Avenue	9.00	-----	8.37	3.25	20.62
Northeast	208.00	8.93	17.95	57.06	291.94
Northwest	213.08	-----	33.43	50.15	296.66
Olivet	5,286.62	49.75	201.72	395.72	5,933.81
Pleasant Valley	45.31	1.37	10.00	4.39	61.07
Portland Avenue	359.10	23.70	53.60	19.76	465.16
Putnam City	457.30	5.00	28.84	93.80	584.94
Second	-----	-----	2.00	27.92	29.92
South Memorial	138.00	-----	44.55	75.43	257.98
Southside	185.01	101.27	37.65	9.90	333.83
Trinity	3,464.34	59.48	78.45	528.63	4,130.90
Walnut Grove	48.00	.87	7.54	12.47	68.88
West Tenth St.	100.08	2.25	20.00	15.52	137.85
West Fourth St.	7.00	4.34	2.35	3.43	17.12
Wilmont Place	273.75	86.41	27.11	146.11	533.38
Britton	87.50	8.30	15.03	67.46	178.29
Choctaw	52.00	5.00	2.41	5.00	64.41
Edmond	690.66	5.50	70.66	115.06	881.88
Harrah	129.30	14.50	32.60	38.25	214.65
Hopewell	108.03	-----	28.52	3.56	140.11
Jones	32.85	-----	3.16	2.00	38.01
Luther	28.80	1.00	10.93	2.50	43.23
Nicomia Park	3.77	.35	1.00	4.95	10.07
Witcher	75.00	25.00	4.08	83.02	187.07
	32,784.77	2,692.75	2,258.70	6,686.56	44,422.78

PANHANDLE ASSOCIATION

Association	-----	230.00	22.68	-----	252.68
Adams	89.85	1.00	22.04	-----	112.89

Church	Unified Budget	State & District Missions	Orphans Home	All Other Gifts	TOTAL
Balko	43.49	8.83	68.02	40.43	160.77
Beaver	36.56	6.00	4.00	5.60	52.16
Boise City	183.16	5.32	43.98	61.37	293.83
Emmanuel	11.59	-----	5.50	-----	17.09
Felt	9.50	-----	18.78	1.60	29.88
Floris	26.00	1.00	13.10	2.50	42.60
Forgan	29.78	1.00	10.76	-----	41.54
Glenrose	-----	-----	1.00	15.00	16.00
Glenrose Union S. S.	-----	-----	-----	14.00	14.00
Goodwell	36.00	10.74	5.70	8.03	60.47
Guymon	351.70	145.00	186.91	230.07	913.68
Hardesty	-----	-----	-----	-----	-----
Hooker	58.44	-----	77.15	5.00	140.59
Kenton	34.00	12.00	8.32	-----	54.32
Keyes	27.50	6.50	40.51	18.50	93.01
Liberty	1.60	-----	-----	-----	1.60
Mountain View	6.57	-----	3.48	-----	10.05
Texhoma	17.56	-----	22.00	47.62	87.18
Tyrone	83.01	9.80	97.13	31.48	221.42
	1,046.31	437.19	651.06	481.20	2,615.76

PAWNEE-CREEK ASSOCIATION

Association	-----	-----	25.27	-----	25.27
Bristow	1,290.41	15.40	113.24	363.82	1,782.87
Calvary, Yale	10.50	-----	-----	-----	10.50
Cleveland	415.86	12.14	27.40	100.44	555.84
Council Valley	2.00	1.35	21.90	5.00	30.25
Cushing	281.92	98.33	79.60	62.00	521.85
Depew	15.00	1.42	6.16	10.87	33.45
Drumright	501.83	-----	85.38	93.61	680.82
Free Silver	8.65	-----	-----	-----	8.65
Glencoe	3.50	-----	-----	-----	3.50
Hallet	2.12	-----	1.56	1.57	5.25
Jennings	2.50	-----	1.00	-----	3.50
Keystone	3.70	-----	2.00	.61	6.31
Kelleyville	12.00	-----	5.00	3.00	20.00
Kiefer	4.00	-----	19.47	-----	23.47
Lela Mission S. S.	1.60	-----	-----	-----	1.60
Liberty	20.50	-----	-----	-----	20.50
Mannford	16.80	4.43	8.06	7.85	37.14
Maramec	201.10	-----	42.80	29.75	273.65
Milfay	11.64	-----	1.00	12.69	25.33
Mounds	5.05	3.26	18.92	15.82	43.05
Dilton	40.00	7.35	31.32	11.70	90.37
Olive	19.25	-----	25.16	-----	44.41
Pawnee	194.02	7.50	14.65	67.50	283.67
Perkins	57.00	3.00	22.40	9.40	91.80
Sapulpa, First	892.37	269.43	25.63	54.22	1,241.65

Church	Unified Budget	State & District Missions	Orphans Home	All Other Gifts	TOTAL
Sapulpa N. Ridgeway	184.00	89.50	29.18	17.43	320.11
Shamrock	6.85	-----	16.43	7.75	31.03
Slick	9.57	4.47	1.00	8.50	23.54
Stillwater	864.48	25.00	118.93	203.63	1,212.04
Yale	304.16	-----	39.20	61.46	404.82
	5,382.38	542.58	782.66	1,148.62	7,856.24

PERRY ASSOCIATION

Association	-----	-----	30.31	-----	30.31
Ames	24.00	-----	3.00	-----	27.00
Bethlehem	11.32	3.00	1.00	16.63	31.95
Billings	20.04	-----	3.00	14.45	37.49
Blackwell	1,184.71	26.75	121.94	148.25	1,481.65
Braman	3.50	1.76	6.60	5.59	17.45
Burden, Kas.	231.08	-----	21.57	152.50	405.15
Ceres	6.10	-----	22.78	-----	28.88
Covington	2.50	-----	-----	1.00	3.50
Eden	30.32	3.05	7.85	21.33	62.55
Enid, Calvary	77.50	47.86	46.73	31.43	203.52
Enid, First	1,540.74	126.78	339.15	1,191.77	3,198.44
Enid, Olivet	16.54	-----	28.85	12.75	58.14
Freedom	12.00	-----	2.00	-----	14.00
Garber	31.48	3.00	26.81	14.00	75.29
Glenrose	21.13	1.80	8.47	8.37	39.77
Grandview	61.64	-----	8.36	2.69	72.69
Hunter	16.65	-----	1.00	-----	17.65
Kaw City	3.50	3.75	3.00	11.43	21.68
Lamont	62.20	1.93	5.44	14.65	84.22
Liberty	36.48	1.75	18.74	11.78	68.75
Longwood	37.94	-----	6.43	-----	44.37
Marshall	24.00	5.85	7.00	13.85	50.70
Morrison	64.67	3.05	19.53	15.90	103.15
Nardin	16.33	3.00	23.77	22.25	65.35
New Bethany	12.00	-----	3.00	-----	15.00
Newkirk	42.41	3.30	15.71	18.25	79.67
Osage Heights	53.38	-----	4.92	-----	58.30
Perry	30.79	2.71	8.00	7.00	48.50
Ponca City, First	2,662.50	54.19	285.00	533.19	3,534.88
Ponca, Immanuel	145.29	2.25	16.85	46.25	210.64
Red Rock	8.00	-----	-----	-----	8.00
Round Grove	10.00	-----	13.07	2.20	25.27
Sumner	2.00	-----	-----	-----	2.00
Tonkawa	200.24	17.87	52.67	87.00	357.78
Uncas	48.00	1.12	20.23	3.47	72.82
	6,750.98	314.77	1,182.78	2,407.98	10,656.51

Church	Unified Budget	State & District Missions	Orphans Home	All Other Gifts	TOTAL
PITTSBURG ASSOCIATION					
Association	-----	242.15	7.50	-----	249.65
Arch	36.00	31.00	27.00	-----	94.00
Ashland	3.00	1.00	8.43	1.00	13.43
Bald Mountain	1.50	-----	6.46	-----	7.96
Bethel Hill	-----	-----	-----	-----	-----
Canadian	19.45	19.45	4.00	-----	42.90
Choate Prairie	21.69	4.00	30.47	-----	56.16
Crowder	72.00	54.83	4.00	12.00	142.83
Deeres Chapel	1.20	-----	4.63	-----	5.83
Eufaula	43.25	24.30	15.53	20.30	103.38
Featherston	25.00	12.00	13.00	-----	50.00
Haileyville	163.91	60.91	14.48	31.47	270.77
Hanna	16.70	50.10	1.00	3.00	70.80
Hartshorne	18.00	31.50	4.00	23.95	77.45
Haywood	-----	-----	2.00	-----	2.00
High Hill	6.00	-----	1.00	-----	7.00
Indianola	64.60	52.00	16.12	6.00	138.72
Kiowa	-----	-----	-----	-----	-----
Krebs	4.00	6.00	18.75	4.20	32.95
Lenna	7.00	3.50	2.00	-----	12.50
McAlester, First	1,877.66	733.64	188.83	435.82	3,235.95
N. McAlester	160.45	51.50	25.02	13.25	250.22
Pilgrims Rest	25.00	12.00	15.59	-----	52.59
Pittsburg	-----	-----	-----	4.13	4.13
Pocahontas	-----	-----	7.58	-----	7.58
Quinton	31.00	22.50	4.50	5.90	63.90
Savanna	4.50	4.50	4.00	3.75	16.75
Stidham	7.00	3.50	-----	-----	10.50
Stuart	6.00	12.37	17.10	3.00	38.47
	2,614.91	1,432.75	442.99	567.77	5,058.42

POTTAWATOMIE-LINCOLN ASSOCIATION

Association	-----	-----	22.38	-----	22.38
Shawnee:					
First	4,089.59	438.91	39.73	1,333.98	5,902.21
Calvary	121.03	95.60	1.20	23.71	241.54
Immanuel	988.57	131.10	137.44	65.17	1,322.28
University	250.00	82.50	16.26	81.21	429.97
Victory	108.45	11.15	14.33	46.47	180.40
Wallace Ave.	99.04	42.02	15.92	21.87	178.85
Adell	-----	-----	1.00	-----	1.00
Agra	39.18	16.52	8.25	9.35	73.30
Antioch	-----	-----	6.50	-----	6.50
Asher	55.33	25.67	12.45	10.46	103.91
Avery	12.00	14.15	2.00	-----	28.15
Aydelotte	15.94	7.58	1.00	-----	24.52
Bellemont	2.17	12.00	14.87	-----	29.04
Berea	-----	-----	-----	-----	-----
Blackburn Chapel	103.11	79.58	-----	5.00	187.69
Carney	26.00	14.10	14.00	11.66	65.76
Chandler	272.55	54.63	39.85	55.30	422.33
Dale	59.83	1.35	7.67	5.60	74.45

BAPTIST GENERAL CONVENTION

113

Church	Unified Budget	State & District Missions	Orphans Home	All Other Gifts	TOTAL
Davenport	30.00	29.10	13.54	9.80	82.44
Deer Creek No. 2	4.00	-----	1.00	-----	5.00
Eagle	12.00	2.40	-----	-----	14.40
Earlsboro	172.58	43.21	15.65	7.10	238.54
Fairview	179.53	53.78	28.36	29.05	290.72
Forest	-----	-----	.90	-----	.90
Hopewell	2.92	-----	1.30	-----	4.22
Jefferson	-----	-----	1.80	-----	1.80
McLoud	11.88	-----	14.00	3.34	29.22
Macomb	45.52	11.35	4.68	2.00	60.55
Maud	64.50	106.33	23.28	26.43	220.54
Meeker	32.97	17.97	9.25	32.46	92.65
Midlothian	2.71	1.60	1.40	-----	5.71
Morning Star	5.44	-----	6.09	-----	11.53
Mt. Pleasant	16.50	13.00	6.75	-----	36.25
New Bethel	-----	-----	-----	-----	-----
New Hope	63.65	9.52	31.41	-----	104.58
Pearson	4.05	-----	-----	-----	4.05
Pleasant Home	-----	-----	8.36	26.34	34.70
Prague	45.14	8.50	12.37	15.41	81.42
Ray City	277.73	47.15	22.81	21.03	368.72
Rock Creek	24.50	3.60	1.00	-----	29.10
Rossville	1.60	-----	1.25	-----	2.85
St. Louis	117.26	115.18	33.96	11.28	277.68
Sparks	19.60	18.08	8.34	-----	46.02
Stroud	133.03	38.18	15.64	40.48	227.33
Tecumseh	65.05	26.80	32.36	29.27	153.48
Tribbey	12.31	1.00	11.61	-----	24.92
Valley Queen	5.65	-----	-----	-----	5.65
Wanette	40.88	33.37	17.35	13.00	104.60
Wellston	25.25	-----	6.50	6.31	38.06
	7,656.04	1,606.98	663.43	1,943.08	11,869.53

SALT FORK ASSOCIATION

Association	-----	109.53	21.48	-----	131.01
Alva	400.00	104.25	71.27	355.55	931.07
Amorita	17.50	-----	23.00	1.81	42.31
Bethel Hawley	24.73	8.90	39.35	15.54	88.52
Carmen	53.00	9.35	30.24	10.25	102.84
Cherokee	334.26	71.00	62.96	71.35	539.57
Cheyenne Valley	5.05	1.33	8.10	2.05	16.53
Driftwood	24.00	37.92	2.60	15.83	80.35
Fairview	132.00	-----	109.59	22.95	264.54
Helena	37.52	46.15	9.00	10.00	102.67
Lambert	10.00	-----	2.25	-----	12.25
Medford	5.00	1.00	8.00	-----	14.00
Mt. Zion	58.39	4.50	62.20	10.36	135.45
Nash	66.75	1.50	45.71	34.46	148.42
New Orion	9.86	2.20	19.98	8.59	40.63
Pond Creek	106.21	12.15	65.76	128.51	312.63
Wakita	2.00	-----	1.00	15.00	18.00
Wynoka	112.25	94.43	84.17	19.25	310.10
	1,398.52	504.21	666.66	721.50	3,290.89

ANNUAL OF THE OKLAHOMA

Church	Unified Budget	State & District Missions	Orphans Home	All Other Gifts	TOTAL
TILLMAN ASSOCIATION					
Association	-----	-----	-----	12.19	12.19
Antioch	11.00	35.43	-----	-----	46.43
Bethel	90.09	4.00	14.67	-----	108.76
Davidson	30.00	66.82	14.80	13.60	125.22
Evangelical	38.66	11.01	-----	9.81	59.48
Ernest	11.50	-----	3.00	-----	14.50
Federick	1,600.15	166.72	291.66	421.56	2,480.09
Grandfield	240.72	53.69	19.13	63.39	376.93
Hollister	58.38	14.00	15.82	5.80	94.00
Jack Creek	20.00	-----	1.55	-----	21.55
Loveland	2.50	-----	5.00	-----	7.50
Lanitou	45.79	11.02	5.30	15.35	77.46
Maple Grove	6.98	14.50	18.83	-----	40.31
Mountain Park	16.00	21.83	3.23	9.56	50.62
W. Deep Red	6.80	-----	1.00	-----	7.80
Wetter Creek	-----	-----	-----	-----	-----
Wheasant Mound	126.98	19.52	39.50	9.25	195.25
Wynder	17.60	-----	45.99	3.75	67.34
W. Deep Red	26.45	-----	7.95	-----	34.40
Wesca	12.00	12.00	2.00	-----	26.00
Wipton	184.72	52.00	76.24	26.95	339.91
	2,546.32	482.54	565.67	591.21	4,185.74

TULSA-ROGERS ASSOCIATION					
Association	-----	-----	25.68	5.00	30.68
Tulsa:	-----	-----	-----	-----	-----
Bethel	120.25	3.60	31.63	65.11	220.59
Clinton Memorial	-----	-----	21.01	10.50	31.51
First	7,230.84	14.15	318.85	2,432.58	9,996.42
Garden City	-----	-----	5.72	2.05	7.77
Glenwood	236.00	-----	53.24	94.23	383.47
Hale	66.00	6.00	20.63	142.33	234.96
Immanuel	814.35	75.05	203.25	647.42	1,740.07
Mahnger	-----	-----	6.00	-----	6.00
Mexican Mission	-----	2.00	-----	5.00	7.00
Nogales Ave.	641.32	24.80	55.04	319.38	1,040.54
North Trenton	397.00	12.35	28.48	106.09	543.92
Opportunity Heights	10.67	-----	1.00	-----	11.67
Oak Hurst	57.18	-----	7.94	11.30	76.42
Olivet	-----	4.40	16.68	11.87	32.95
Phoenix Ave.	376.54	17.05	50.63	202.70	646.92
Springdale	99.47	.82	24.08	113.35	237.72
Tabernacle	-----	-----	8.00	-----	8.00
Temple	96.00	3.00	31.45	81.66	212.11
Trinity	187.63	1.25	21.91	51.86	262.65
University	98.16	-----	39.08	112.23	249.47
West Side	-----	-----	3.55	3.11	6.66
White City	170.84	2.00	18.93	191.65	383.42
Sixby	130.20	-----	18.33	16.80	165.33
Broken Arrow	203.14	10.80	44.24	68.91	327.09
Carbondale	-----	-----	13.21	26.09	39.30
Catoosa	17.85	-----	-----	-----	17.85
Chelsea	119.29	109.20	39.30	81.14	348.93

Church	Unified Budget	State & District Missions	Orphans Home	All Other Gifts	TOTAL
Claremore	418.23	-----	26.06	204.84	649.13
Collinsville	27.50	4.50	6.00	41.50	79.50
Dawson	15.00	-----	14.49	10.70	40.19
Jenks	7.08	-----	11.04	21.50	39.62
Limestone	-----	-----	1.00	1.00	2.00
Lynn Lane	-----	-----	3.50	14.68	18.18
Sageeyah	-----	-----	7.36	-----	7.36
Sand Springs	290.00	-----	138.63	77.81	506.44
Skiatook	78.38	-----	15.17	84.25	177.80
Sperry	9.00	-----	6.25	37.27	52.52
Stonebluff	34.96	1.25	7.30	3.90	47.41
Talala	6.86	-----	7.00	8.75	22.61
Washington	-----	-----	2.00	-----	2.00
Winganon	4.00	-----	19.79	15.92	39.71
	11,963.74	292.22	1,373.45	5,324.48	18,953.89

UNION ASSOCIATION

Association	-----	-----	21.73	-----	21.73
Bethel	-----	-----	-----	-----	-----
Blanchard	170.60	3.15	26.52	34.55	234.82
Corbett	20.00	-----	14.81	8.13	42.94
Dibble	-----	-----	-----	-----	-----
Franklin	9.25	-----	-----	-----	9.25
Johnson	29.03	-----	22.43	-----	51.46
Lexington	310.00	161.40	29.34	10.89	511.63
Moore	127.97	3.30	26.12	23.75	181.14
Noble	60.00	1.56	45.45	10.44	117.45
Norman, First	1,971.61	-----	125.20	1,247.50	3,344.31
Norman, Imman'l Mission	12.74	-----	-----	-----	12.74
Norman, Trinity	1,003.55	71.45	25.81	53.93	1,154.74
Payne	26.05	-----	9.00	-----	35.05
Purcell	592.29	23.04	71.15	55.64	742.12
Rosedale	11.70	-----	21.62	-----	33.32
Valley Grove	12.00	5.09	10.32	-----	27.41
Washington	13.00	-----	1.00	8.25	22.25
Wayne	10.00	-----	2.00	-----	12.00
Woody Chapel	-----	-----	2.20	-----	2.20
	4,379.79	268.99	454.70	1,453.08	6,556.56

INDIAN ASSOCIATIONS

Cherokee Association	6.23	22.45	11.77	45.46	85.91
Cherrie Tree	-----	-----	-----	.48	.48
Cold Springs	-----	-----	-----	.50	.50
Chickasaw	-----	.45	-----	.91	1.36
Echota	-----	-----	.75	-----	.75
Long Prairie	.77	-----	-----	-----	.77
Locust Tree	.76	-----	-----	-----	.76
New Hope	-----	-----	-----	.46	.46
Round Springs	-----	1.24	-----	37.88	39.12
Salem	-----	-----	-----	14.50	14.50
Old Choctaw	-----	-----	-----	-----	-----
Chickasaw Associa.	-----	1.24	2.00	3.61	6.85

Church	Unified Budget	State & District Missions	Orphans Home	All Other Gifts	TOTAL
Cedar River	-----	5.00	-----	25.00	30.00
Little Cussetah	2.00	-----	-----	3.04	5.04
Little Quarssady	-----	-----	-----	5.92	5.92
Many Springs	15.30	-----	-----	-----	15.30
Middle Creek	-----	-----	-----	1.00	1.00
Tookparfka	1.50	-----	-----	-----	1.50
Tuskegee	-----	6.99	-----	2.00	8.99
Kickapoo	20.95	-----	-----	-----	20.95
Only Way	63.58	-----	-----	6.00	69.58
Osage Indian	-----	34.31	-----	170.74	205.05
Pawnee	-----	-----	13.46	50.32	63.78
Ponca	9.00	-----	-----	23.62	32.62
	120.09	71.68	27.98	391.44	611.19

Roll of Oklahoma Ministers

—A—

- Abee, E., Norman
 Abercombie, Chas. M., Reed
 Abercrombie, Leland, Headrick, P
 Abercrombie, C. C., Vinson, P.
 Abernathy, Fred, Douthat
 Abernathy, R. S., Douthit
 Abernethy, L. S., Hollis
 Acord, J. C., Marlow
 Acorn, John B., Stillwell
 Adair, J. C., Lamar, P.
 Adair, Jack, Holdenville
 Adams, B. F., Oakhurst Bap. ch.
 Tulsa
 Adams, M. T., Wister, P.
 Adams, Thos., Leflore, P.
 Adkins, Chas., Martha
 Agee, I. W., Frederick
 Alcorn, C. P., Earlsboro, P.
 Alder, L. B., Bowlegs, P.
 Aldredge, W. C., Muskogee
 Aldridge, J. H., Forgan
 Alex, Freelin, Wewoka, P.
 Alex, Sam, Stillwell
 Alexander, G. E., Shawnee
 Alexander, J. D., Hollister
 Alexander, J. W., Fairfax
 Alee, Frank, Barnsdall, P.
 Allen, David O., Achille
 Allen, J. E., Muskogee
 Allen, Ray, Foster, P.
 Allen, Ward, Jay, P.
 Allison, J. J., Jester
 Allison, R. F., Sweetwater, P.
 Allison, Robert, Grimes
 Allnut, R. C., Shawnee
 Almon, W. A., Seminole
 Alverson, O. A., Stigler
 Alverson, C. N., Webbers Falls
 Amos, John, Stigler, P.
 Anderson, Garland, Coweta, P.
 Anderson, Garland, O. B. U. Shaw-
 nee, Hopewell Ch., P.
 Anderson, G. B., Goodland
 Anderson, N. S., Marietta, Rt. 2
 P.
 Anderson, R. B., Hugo
 Anderson, R. E. L., Tuttle
 Anderson, Ruben, Connerville, P.

- Anderson, W. S., Bentley
 Arbuckle, Milo, Ada, P.
 Archer, I. W., Wagoner
 Arnold, Oscar, Okmulgee
 Arpaio, Pascal, Krebs, M.
 Armitage, Max, Hopewell Church,
 Bethany, P.
 Armstrong, A. A., Shawnee
 Arnold, H. T., Oklahoma City
 Arvin, James, Bluejacket
 Ary, T. D., Kanima, Star Route
 Ash, J. H., Carmen
 Atherton, E. H., Hooker, P.
 Atkinson, Albert, Bartlesville
 Aufill, Lee, Geary, P.
 Aulick, Dr. A. L., Shawnee, O B U
 Autrey, C. A., Shawnee
 Autrey, Jas. J., Bartlesville
 Autrey, Roy, Konawa, P.
 Avants, T. M., Ralston
 Avery, Tom, Stigler
 Ayers, I. W., Clinton
 Ayers, Lonnie, County Line

—B—

- Baggett, Cecil, Erick, Buffalo Ch.,
 P.
 Bailey, George, Thomas
 Bailey, T. N., Dill
 Baker, C. R., Headrick
 Baker, Alvin
 Baker, Henry, Blanchard, P.
 Baker, Henry, Checotah P.
 Baker, Jasper, Bryant
 Baker, Joe, Stilwell, P.
 Baker, J. E., Caney
 Baker, R. T., Mt. Park, P.
 Baldwin, J. A., Seminole
 Baldwin, W. O., Muskogee
 Ballentyne, J. M., Claremore
 Ballew, H. J., Talihina, M.
 Ballone, C. E., Locust Grove, P.
 Barber, D. D., Erick, P.
 Barlow, J. A., Oklahoma City
 Barlow, W. J., Fairfax
 Barnacio, Fred W., Oklahoma City
 Barnard, Rolf, Red Fork Sta.
 Tulsa
 Barnes, C. L., Wister

- Barnes, John A., Texhoma
 Barnes, Noel, Bartlesville
 Barnes, W. C., Stroud
 Barnes, W. F., Enid
 Barnes, W. L., Albany, P.
 Barnes, Tony, Red Oak, P.
 Barnett, Edwin, Kanimi
 Barnett, Jack, Minco, P.
 Barnett, S. B., Eufala, P.
 Barnett, H. G. Calvary Church
 Okmulgee, P.
 Barr, W. E., Nowata
 Barrett, P. B., Vinson
 Barrington, Dan, Okla. City
 Bartlett, A. J., Commerce
 Bartlett, Wm., Commerce
 Barton, Walter, Grand
 Baskin, C. A., Okla. City
 Bates, Glenn, Rattan, P.
 Bates, R. P., Wannette
 Bates, George, Dustin
 Batterton, Frank, Preston
 Baum, Lee, Cushing
 Bayless, O. L., Cordell, P.
 Bazzell, R. S., Bap. Bldg., Okla.
 City
 Beamer, Lewis, Moody, P.
 Bean, O. C., Sperry, P.
 Bean, W. F., Harrah
 Beard, Roe, Muskogee, M.
 Beatty, C. A., McAlester
 Beaty, Otis, P.
 Beaucamp, T., Panola
 Beavers, Fred, Muskogee
 Bechtel, Marion, Edmond
 Beck, Haskell, Hydro, P.
 Beck, J. M., Shawnee
 Beck, Dr. Roland, Edmond
 Beebe, G. F., Tulsa, Fairview Ch.,
 P.
 Beene, Marion, Shawnee
 Schutter Ch., P.
 Beet, Loren, Enid, Oklahoma, P.
 Bell, C. H., Britton
 Bell, J. W., Byars
 Belles, C. K., Claremore
 Bellamy, Guy, Oklahoma City
 Rt. 2, Putnam, P.
 Beltz, Dan, Thomas, P.
 Bennett, Earl, Sulphur
 Bennett, J. O., Hartshorne
 Bennett, Floyd, West Guthrie
 Benson, C. E., Blackwell
 Benson, D. A., Waynoka, P.
 Bentley, I. A., Michigan Ave., Ch.,
 Chickasha, P.
 Bergen, Clarence, Picher, M.
 Berkley, L. A., Lindsay
 Berry, Basil, Jennings, Okla., P.
 Berry, Carlloss, Olustee, P.
 Berry, C. H., El Reno
 Berry, Edwin, Choctaw
 Berry, Joe, Okla. City
 Beshears, W. A., Colbert
 Best, Alexander, Weleetka, P.
 Beuchler, E. R., Antlers, P.
 Bigbee, C. O., Ringling, P.
 Bigfeather, Joe, Stilwell, P.
 Billings, Jim, Sayre
 Bird, P. W., Tipton
 Bishop, J. T., Verden Ch.,
 Apache, P.
 Bishop, W. A., Tribbey
 Black, Orvis L., Okmulgee, South-
 side Ch., P.
 Black, Chas., Lindsay, P.
 Black, R. E., Marlow
 Blackburn, A. G., Keefton
 Blackburn, W. G., Marlow
 Blackburn, Tom, Woodford
 Blair, W. D., Olustee
 Bland, Connie. O., Wright City, P.
 Bland, B. F., McAlester, D. M.
 Blackenship, N. L., Haldton
 Blatt, Charles, Okla. City
 Blaylock, C. W., Howe, P.
 Bloxham, R. O., Wilburton
 Bode, W. E., Kellyville, P.
 Bolin, John, Webber Falls, P.
 Bolin, Ross, Porum
 Bolton, R. W., Keota
 Bolton, Thomas, Rocky, P.
 Blond, E. N., Weatherford
 Bonner, G. W., Woodward
 Bonner, R. L., Fairfax, P.
 Booth, S. B., Oklahoma City
 Boren, Oscar, Warner
 Borough, H., Rattan
 Borum, Andrew, Shawnee
 Borum, Winston, 1st Bap. Ch.,
 Altus, P.
 Boston, Geo. C., Pawhuska, P.
 Boston, H. H., Guthrie, P.
 Boston, W. A., Hobart, P.
 Botts, W. P., Woodward
 Bougier, Boyd, Altus
 Bourns, C. S., Leedey
 Bowling, Lester, Anadarko

- Bowman, Ernest, Frederick
 Bowser, Lawrence, P., Ada
 Box, Frank, Blair, P.
 Box, Rev., Tahlequah
 Boyd, H. H., Lutie
 Boyd, Raymond, Battiest, P.
 Bradbury, J. M., Maysville
 Bradley, J. H., Wetumpka, P.
 Bradley, M. F., Oklahoma City,
 Midway Ch. P.
 Brady, Arlis, A., Perkins, P.
 Brand, Eugene, Dodson, Texas,
 Harmony Ch. P.
 Brand, S. F., Roosevelt
 Branson, J. D., Soper
 Brantly, Charles M., Wetumka
 Brantley, L., Cleveland
 Brantley, M. G., Norge
 Brantley, S. F., Okemah
 Brasiel, W. A., Depew
 Braswell, Carl E., Mooreland
 Brewer, O. S., Mangum
 Brewer, W. H., Hannah
 Brian, E. L., Earlsboro
 Briggs, H. Paul, Okmulgee
 Brinkley, Jim, Crawford
 Brister, Linton, Lindsey
 Bristow, H. C., Butler, P.
 Broach, U. C., Faxon Ch., P.
 Brooks, J. H., Snyder
 Brooks, L. J., Chickasha
 Brooks, Weldon, Cyril, P.
 Brothers, Ed, Hobart
 Brother, W. J., Atoka
 Brown, A. B., Davis, P.
 Brown, A. M., Lawton, P.
 Brown, Bedford, Tulsa
 Brown, Cecil, Rt. R., Shawnee
 Brown, C. F., Davidson, P.
 Brown, C. R., Wainwright
 Brown, E. B., Enid
 Brown, E. L., Silman, Paruna
 Ch. P.
 Brown, Frank E., Oklahoma City
 Brown, H. H., Valliant, Rt. 1
 Brown, L. H., Seiling
 Brown, Lewis, Sasakwa
 Brown, J. A., Bristow
 Brown, Ray, Tulsa
 Brown, W. F., Strong City
 Browning, Mark, Wister, Rt. 2, P.
 Brownlow, E. V., Lawton, D. M.
 Bruce, James, Comanche, P.
 Bruner, David, Lamar, P.
 Bruner, John, Lamar
 Bruner, W. H., Eufaula
 Bryan, A. R., Newcastle
 Bryan, John A., Hugo
 Bryan, W. A., Burbank, P.
 Bryan, W. S., Claremore
 Buch, A. E., Alva
 Buckholtz, J. N., Madill
 Buckner, W. V., Tulsa
 Bullock, H. S., Fanshawe Ch.
 Bullock, H. S., Barber, Ark.
 Bullock, J. M., Hullah, P.
 Burckle, J. C., Okla. City
 Burdon, Matthew, Afton
 Burgan, L. M., Lawton
 Burge, Hollis A., Muskogee, P.
 Burgess, Jim, Konawa, P.
 Burgess, Walter, Konawa, P.
 Burgess, Wm., Perry
 Burkett, W. H., Randlett.
 Burkitt, L. C., Buffalo
 Burnett, I. N., Stillwater
 Burns, J. H., Perry, P.
 Burns, John, Shawnee
 Burton, H. H., Martha, P.
 Burton, J. M., Dewey
 Busby, Paul G., Clayton
 Bussey, Lawrence, Okay Bap.
 Ch., Muskogee, P.
 Butler, Allen, Wright City
 Butler, J. L., Durant
 Butler, J. T., Enid
 Butler, R. B., Tulsa
 Butts, S. U., Cromwell, P.
 Buxton, Mathews, Afton
 Buzbee, Glen, Jenks, P.
 Byers, H. A., Overbrook
 Byers, John H., Hartford, Ark., P.
 Byford, T. R., Okla. City
 Bynum, John, Bluejacket
 Bynum, Starling, Locust Grove, P.
 Byrd, A. J., Ardmore
- C—
- Cabler, A. H., Red Oak
 Cacy, H. E., N. McAlester, P.
 Cagle, A. G., Lone Wolf
 Cagle, W. M., Hodgens
 Cain, E. C., 40th St. Bap. Ch.
 Oklahoma City, P.
 Calhoun, E. N., Kaw City
 Campbell, Anson, B., Oklahoma
 City
 Campbell, C. C., Granite

- Campbell, Clyde N., Wirt, P.
 Campbell, C. W., Wirt
 Campbell, E. B., Wewoka, P.
 Campbell, E. N., Mt. View, P.
 Campbell, Hooper, Shawnee
 Campbell, W. C., Bowlegs
 Campbell, Wod, Jennings
 Cameron, A. W., Ralston
 Canard, Raley E., Wetumpka, P.
 Cannon, J. D., Delaware
 Cantrell, G. J., Dill
 Cantrell, Sam, Dill
 Capp, C. W., Shawnee
 Cargill, J. E., Shamrock
 Carl, E. E., Watonga
 Carl, T. W., Newcastle, P.
 Carlton, J. Paul, Buffalo, P.
 Carlton, Jack W., Cheyenne, P.
 Carnett, C. D., Okemah
 Carpenter, J. M., Clinton, P.
 Carpenter, R. L., Shawnee
 Carr, Earnest, Grove
 Carr, J. L., Shawnee
 Carr, Wm., Checotah, P.
 Carr, W. B., Wagoner
 Carrol, R. L., Pawhuska
 Carter, B. L., Bartlesville
 Carter, Buter, County Line
 Carter, O. E., Apache
 Carter, J. L., Bokchito
 Carter, T. E., Shawnee, Aydelotte, P.
 Cartwright, J. R., Wapanuka
 Casebier, Wm., Red Rock
 Carson, R. M., Hodenvie
 Castel, Rev., Sand Springs
 Castner, C. E., Heavener
 Cater, L. W., Oklahoma City
 Caudle, W. H., Chelsea, P.
 Cavel, F. F., Hastings
 Caves, Clarence, Indianola, P.
 Caywood, E. A., Alfalfa, Rt. 1. P.
 Casey, S. H., Haskell, P.
 Catlett, R. H., Frederick, Bethel Ch. P.
 Chair, James, Tahlequah, P.
 Chambers, Lucian, Tulsa
 Chambers, L. S., Shawnee
 Chambers, Robt. L., Anadarko
 Chambers, R. R., Verden
 Chambers, Smith, Tulsa
 Chapman, J. W., Guyman, P.
 Chapman, K. L., Britton
 Chappell, W. H., Oklahoma City
 Charles, James, Eufaula, P.
 Chastain, O. J., Commerce
 Chasten, L. W., Tulsa
 Chatham, Coy, Smithville, P.
 Chatham, J. E., Lookeba, P.
 Cheatham, J. D., Moyers
 Cherry, B. I., Cleveland, P.
 Cherry, Ray, Maramec, P.
 Christopher, R. F., Chickasha
 Chronister, A. D., Wilburton
 Chronister, I. D., Monroe
 Church, N. O., Pinhook, P.
 Clampitt, L. L., Waynoka
 Clark, E. J., Taloga
 Clark, Warren P., Muskogee
 Clark, Paul, West Tenth Ch., Bethany, P.
 Cleek, Earl, Shamrock
 Clem, Orbie, Okla. City, P.
 Clevenger, Dewey, Meeker
 Clifton, S. L., Goden
 Clifton, Ira, Shawnee
 Clinton, J. I., Orienta, P.
 Cloninger, V. F., Bartlesville, P.
 Clough, Mart, Wanette
 Coats, J. M., Hickory
 Cobb, Fred, Westview
 Cobb, G. K., Shawnee, P.
 Cobb, J. J., Sulphur, P.
 Cobb, P. C., West Tulsa
 Cochran, A. H., Hennessey
 Coffee, J. T., Westville
 Coffee, Wm., Oktaha
 Coget, A. G., Lone Wolf
 Colbert, Joe, Vivian, P.
 Colbert, Robt., Seminole, P.
 Cole, H. W., Pauls Valley
 Cole, Jake, Muskogee
 Cole, W. H., Shawnee
 Cole, Marvin, State Evangelist Okla. City
 Coleman, Charlie, Delhi
 Coleman, S. W., Scipio
 Coley, Morris, Red Oak, P.
 Collier, G. S., Maud
 Collier, I. L., Bennington, P.
 Collier, Raymond, Haileyville
 Collins, Chester, Jennings
 Collins, Glen, Jennings
 Collins, T. O., Yale, P.
 Collins, W. D., Jennings, P.
 Colston, G. F., Roff, P.
 Combrink, Wm., Summer
 Compton, Owen, Shawnee, P.

- Compton, W. J., Ft. Cobb
 Conkwright, Dr. P. J., 1st Bap.
 Ch., Sapulpa, P.
 Conley, J. B., Elk City
 Connell, Willie, Holdenville, P.
 Conster, E. C., Howe
 Cook, D. L., Ada
 Cook, H. E., Agnew, Ave. Ch.,
 Okla. City, P.
 Cook, Luther, Chelsea
 Cook, M. A., Holdenville, P.
 Cook, R. W., Cyril
 Cook, W. E., Downtown Ch., Okla-
 homa City, P.
 Coolbaugh, Eugene, Haywood, P.
 Cooley, W. O., Delhi
 Cooper, D. D., Shawnee, P.
 Cooper, G. A., Ninnekah
 Cooper, H. H., Ninnekah
 Cooper, Jas., Pontotoc
 Cooper, John, Wynona
 Cooper, Sam C., Shawnee
 Cooper, W. C., Okla. City
 Copeland, A. W., Chandler
 Coplin, Fletcher D., Tulsa, P.,
 Lime Stone Ch.
 Corr, T. R., Okla. City. School
 for Blind, Muskogee
 Correll, D. P., Kansas
 Corwin, Donald, H., Wagoner, P.
 Cost, H. B., Chickasha
 Cost, W. T., Tipton, P.
 Cottingham, M. F., Bokchito
 Couch, Leslie, Hockerville
 Counce, Henry, Helena
 Coursey, A. R., Konawa
 Covington, J. A., Pauls Valley
 Covley, W. O., Chickasha
 Cox, B. F., Comanche
 Cox, F. J., Spring Creek Ch., Sen-
 tinel, P.
 Cox, Hobart, Muskogee
 Cox, Jerry E., Tulsa, M.
 Cox, Leonard, Coweta
 Cox, Lloyd, Tulsa
 Cox, R. B., Duke
 Cramer, D. S., Webber Falls
 Crabtree, John, Broken Bow, P.
 Craig, Floyd, Okemah, R. 1, P.
 Craig, H. S., Earlsboro
 Cramer, Walter, Canute
 Crane, R. C., Monroe
 Crane, W. V., Elk City
 Crawford, I. H., Hendrix
 Crawford, J. H., Commerce
 Crawford, J. M., Nowata
 Crawford, J. O., Westville
 Crawford, Leroy, Shawnee, P.
 Crawford, M. T., Hulbert
 Crawford, Theodore, Spencerville
 P.
 Creash, A. E., Hammon
 Creason, Lewis, Zena
 Crenshaw, C. W., Duncan
 Cresswell, W. E., Southside Bap.
 Ch., Okla. City, P.
 Crews, M. M., Poteau
 Crews, T. M., Poteau
 Crider, W. J., Mounds
 Criswell, Dr. W. A., 1st Bap. Ch.
 Chickasha, P.
 Crittendon, A. F., 1st Bap. Ch.
 Ponca City, P.
 Crittendon, G. H., Rush Springs,
 P.
 Crohisant, Chas., Mooreland
 Cromwell, B. C., Terral
 Cross, E. P., Muse
 Cross, G. A., Ft. Towson
 Cross, R. F., Cowlington
 Cross, T. B., Okla. City
 Crossland, C. A., Center
 Crouch, James Morris
 Crouch, J. P., Walnut Grove Bap.,
 Okla. City, P.
 Crouch, T. L., Okla. City
 Crump, Eldon, Pleasant Hill Ch.,
 Pickion, Tex.
 Crutcher, L. A., Ft. Tawson
 Cullen, Paul B., Hollis, P.
 Cullum, C. N., Marlow
 Cullum, J. M., Lefore
 Cumble, C. A., Ringling
 Cummings, W. A., Dewer
 Cummings, W. B., Anadarko
 Cummings, R. N., Allen
 Curb, C. M., Okla. City, M.
 Curb, Dan, Shawnee
 Curtis, C. D., Strong City

—D—

- Daniel, George, Vinita
 Daniel, John T., Northwest Bap.
 Ch., Okla. City, P.
 Danner, F., Monroe
 Danner, N. C., Texola, P.
 Danner, Ralph, Okla. City

Danner, W. W., May Ave. Bap.
Ch., Okla. City

Darby, O. B., Vinita, P.

Darden, W. A., Okla. City

Dareing, M. R., Quapaw, P.

Dareing, Richard, Afton, P.

Darling, M. C., Cardin, P.

Darnell, W. J., Elmer, R. 1

Datson, Duke, Custer City

Daugherty, G. S., Tulsa

Davidson, J. L., Davenport

Davidson, J. S., Oklahoma City

Davis, A. Jeff., Wapanucka

Davis, A. F., Kiowa, P.

Davis, Ernest, Santa Fe

Davis, G. A., Osage, P.

Davis, Geo. W.

Davis, Dr. Hale V., Okla. City

Davis, Harvey W., Quinton

Davis, Jack, Miami

Davis, John T., Watts, P.

Davis, Johnson, Sid P.

Davis, Lon, Bowlegs

Davis, N. J., Piedmont

Davis, O. P. H., Afton

Davis, Robt. T., Antlers, P.

Davis, Randolph, Skiatook

Davis, S. A., Meade

Davis, T. J., Watonga

Day, Harry, W., Calumet

Day, J. H., Wetumka

Deardeuff, E. E., West Tulsa

Dearing, H. A., Grant

DeBerry, Fred, Shawnee, P.

Deer, P., Wewoka, P.

Deering, Claybron, Graham, P.

Dering, R. G., Shawnee

Derrisaw, Jimmie, Lenna.

Denton, T. L., Coyle, P.

Denton, W. N., Madill, P.

Devine, I. G., Vian, P.

Dewberry, C. J., Elinore City

De Yearnette, W. E., Tulsa

Dill, John, Yonkers

Dittmar, Jess, Arnett, P.

Dodd, R. D., Goodwell, P.

Dodson, F. G., Oilton

Dodson, G. R., Foss

Dodson, H. W., Blanchard

Dodson, J. C., Apache, P.

Dodson, Oscar, Weatherford

Dodson, Roscoe, Weatherford

Dodson, W. A., Pitcher

Doggett, Clifford T., Oklahoma
City

Donalson, E., Silo

Doty, V. A., Stillwater

Doughty, R. E., Claremore

Douglas, J. R., N. McAlester

Doyle, H., P.

Drager, Horace, Adair

Drake, G. P., Drumright, P.

Drumgoole, C. D., Lawton, P.

Drywater, Sam, Tahlequah, P.

Dubois, Will, Cameron

Dunavan, Hugh, Shawnee

Duncan, Dr. A. A., 1st Bap. Ch.

McAlester, P.

Duncan, F. A., Uni. Bap. Ch.,

Tulsa, P.

Duncan, Lawrence, Shawnee

Dunn, E. E., Wewoka

Dupree, Conrad, Spiro, P.

Durham, Roy, Bluejacket, P.

Durran, A. A., Cushing

Dryar, M. J., Foss

Dwyer, Eddie, Chickasha, P.

Dyar, J. M., Billings

—E—

Eakins, Chester M., Shawnee, P.

Early, J. T., Tulsa, R. 8.

East, Wade B., Shawnee

Eastman, Silas, Bokhoma

Easton, L. C., Panama

Easton, Paul, Muskogee, R. 1.

Easterwood, J. N., Blanchard, P.

Eaves, A. L., Hollis

Eckert, W. M., Apache

Edwards, C. M., Salina

Edwards, E. G., Marlow, P.

Edwards, Horace, Shawnee

Edwards, J. B., Porum, P.

Edwards, T. M., Porum

Egbert, Earl Quinton

Eggers, C., Cushing, P.

Elder, J. F., Mangum

Eldridge, James R., Wilmont

Place, Okla. City, P.

Ellenger, Chas, Noble

Elliott, Harvey, Wynnewood

Elliott, John W., Fairland, P.

Elliott, S. S., Canton

Ellis, Calvin, Pauls Valley

Ellis, Roy, Caddo

Elsey, B. H., Broken Arrow, P.

Elsey, W. H., Stroud

English, R. L., Olustee
 Enman, E. N., Pauls Valley
 Enoletubby, Ellis J., Stuart, P.
 Ernest, M. V., Bedford
 Erwin, V. C., Talihina
 Easkins, C. M., Luther, P.
 Essary, W. T., Miami
 Estep, S. F., Oklahoma City
 Estes, W. S., Shawnee
 Ethridge, B. A., Grace Ch., Okla.
 City, P.
 Evans, G. W., Bokoshe
 Evans, John J., Cherokee, P.
 Evans, L. M., Anadarko
 Evans, Milford Hale, Ada, P.
 Evans, W. A., Picher, P.
 Everett, W. A., Picher, P.
 Ewing, R. E., Muldrow
 Ewton, M. F., 1st Bap. Ch., Fred-
 erick

—F—

Fagala, W. L., Driftwood., P.
 Faith, J. P., Bristow
 Farmer, Chas. D., Fletcher, P.
 Farrell, Sewell, Council Hill, P.
 Farris, Fred F., Bristow
 Farris, Ray, Peoria Bap. Ch.,
 Webb City, Mo., P.
 Farrow, Jess, Lindsay, P.
 Feltman, J. S., Bokchito
 Felts, T. D., Stillwater
 Fender, J. E., Rush Springs, P.
 Ferrell, Doyle
 Fields, W. H., Geronimo
 Fife, Sandy, Dustin
 Fine, J. B., Okla. City
 Finey, T. M., Konowa
 Fisher, Ed, Jenks
 Fisher, Fred, McCloud
 Fisher, Theo, Sinai Bap. Ch.,
 Okla. City, P.
 Fite, C. E., Purcell, P.
 Fite, Gene, Holdenville
 Fite, W. W., Holdenville
 Fithian, B. M., Tierce Bap. Ch.,
 Baxter Springs, Kan., P.
 Fitzpatrick, Cecil, Guthrie
 Fleming, A. B., Bromide, P.
 Fletcher, R. J., Devol
 Fletcher, W. H., Delaware
 Flippin, Tom, Jennings, P.
 Flowers, W. H., Meeker

Flynt, Joe, Okla. City
 Foley, W. A., Pitcher
 Folger, G. M., Ada
 Folsome, N. W., Hartshorne
 Ford, G. M., Ottawa Bap. Ch.,
 Miami, P.
 Ford, J. P., Dustin
 Ford, R. E. L., Marlow
 Fore, Bengy, Noble
 Foreman, Ed, Choteau, P.
 Foreman, Ned, Vian, P.
 Foster, C. A., Konawa
 Foster, Clyde J., Pheonix Ave.
 Ch., Tulsa, P.
 Foster, David, Eldorado
 Foster, E. W., Hugo, P.
 Foster, J. D., Sayre, P.
 Foster, S. A., Okla. City
 Foulks, Jeff, Leedey
 Foulks, W. H., Hollis
 Fowler, Clyde, Braman, P.
 Fowler, J. C., Duncan, P.
 Fraguella, Moses, Altus
 Franklin, Barnard, Wilburton, P.
 Franklin, J. J., Ponca City, P.
 Franklin, W. L., Pharoah, P.
 Franks, C. L., Tulsa
 Franks, W. S., Seminole, P.
 Freeman, Edgar L. W., Tulsa, P.
 Freeman, M. R., Wilburton, P.
 Freeman, Robert, Krebs, P.
 Freeman, Wade, Morris
 Fry, W. G., Wister
 Fuller, J. E., Wilburton
 Fulsom, Joe, Keota
 Fulton, J. N., Leflore

—G—

Gaber, W. H., Monroe
 Gabriel, F. M., Hastings
 Gaines, Roy, Sand Springs
 Gallager, James H., Tulsa, P.
 Gambrell, D. E., Shawnee
 Gambrell, Leon, Uni. Ch., Shaw-
 nee, P.
 Gardner, J. H., Sentinel, P.
 Garner, Lee, Red Oak
 Garner, O. H., Davidson
 Garrett, W. B., Mustang, P.
 Gash, J. O., Emmanuel Bap. Ch.,
 Ardmore, P.
 Gaskin, Marvin, Fairview Ch. R. 1
 Earlsboro, P.
 Geis, Melvin V., Okeene, P.

eno, J. P., Trousdale
 entry, M. D., Caddo, P.
 eorge, Guy H., Guthrie
 eorge, H. H., Wewoka
 eorge, Thurmond, Ft. Worth,
 Tex., P.
 ibbs, C. J., Haskell
 ibson, J. J., Wister
 ibson, Dr. O. L., Stillwater, P.
 ibson, Thos., Keota
 ibson, Willie, Nelson, P.
 deon, J. R., Tecumseh
 lley, C. L., Hardesty
 llenwater, H. L., Shawnee
 lmore, Lee, Soper, P.
 asgow, J. C., Opportunity Hts.,
 Tulsa, P.
 enn, J. A., Okla. City
 ory, Richard, Stilwell, P.
 osup, T. F., Chattanooga, P.
 at, A., Holdenville, P.
 atcher, C. E., Tahihina, P.
 dsoe, Frank A., Okla. City, P.
 ff, Jack, Garvin, P.
 ff, W. A., Hoyt
 lden, L. B., Immanuel Bap. Ch.,
 Tulsa, P.
 lden, W. J., Ft. Towson
 odfellow, Arthur, Gracemont
 odnight, A. W., Prague
 re, James, Temple Bap.
 Ch., Tulsa, P.
 snell, Geo. L., St. Louis
 ss, G. A., Weatherford, P.
 ss, John, Wynnewood, P.
 ss, W. H., Lane, P.
 ssett, R. E., Tulsa
 vin, W. A., Stigler
 ham, Chas, Duncan, P.
 ham, F. E., Felt
 nt, P. N., N. McAlester, P.
 ntz, L. S., Hunter
 y, C. B., Bartlesville
 y, Elmer, Red Rock Ch., Enid,
 P.
 y, Jack, Bokchito, P.
 y, Jas. V., Marietta, P.
 yson, Felix, Ada
 yson, H., Monroe
 gg, Kenneth, Claremore, P.
 gg, J. A., Crowder
 en, Chas., Lawton
 en, Dan, Gould, P.
 en, J. W., Terral

Green, Jewell, Muskogee, P.
 Green, Robt. L., Okla. City
 Green, Wm., Okemah, P.
 Green, Virgil, Panama, P.
 Greenwalt, Adolph, O.B.U., Shaw-
 nee
 Greenwood, J. S., Ryan
 Greer, J. H., Terral
 Greer, Quay, Tulsa
 Gregory, E. D., Ft. Cobb, P.
 Gregory, W. Clay, Stonewall
 Gregston, J. M., Duncan
 Grider, J. W., Guyman
 Griffin, J. H., Prague
 Griffith, J. W., Gracemont
 Griffiths, M. F., Wilburton, P.
 Grigsby, Fielding, Cox City
 Grigsby, F. L., Oklahoma City
 Grigsby, John, Mardin
 Grindstaff, Ivan, Selman
 Grindstaff, W. E., Shattuck, P.
 Grison, A. E., P.
 Groom, M. S., Mangum
 Groom, Wm., Tulsa
 Gross, G. R., Britton, P.
 Grout, P. N., McAlester
 Guinn, J. S., Earlsboro
 Gurley, G. A., Springdale Ch.,
 Tulsa
 Guttery, C. E., Earlsboro
 Gwinup, C. E., Shawnee

—H—

Habins, J. L., Orr
 Haddock, Lewis A., O.B.U., Shaw-
 nee
 Hager, W. W., Clinton, P.
 Haggard, T. H., Tuttle, P.
 Hairfield, C. R., Okla. City
 Hale, Tom, Cromwell
 Haley, H. P., Chickasha, P.
 Haley, J. A., Garber, P.
 Haley, P. E., Walters, Okla., P.
 Hall, Dr. A. N., 1st Bap. Ch.,
 Muskogee, P.
 Hall, E. C., Sentinel
 Hall, Elam, Muskogee, P.
 Hall, Goldie, Caddo
 Hall, J. E., Mustang, P.
 Hall, Jack
 Hall, J. M., Wilson
 Hall, Lex, Stonewall, P.
 Hall, Maurice, Pocassett, P.

- Hall, W. P., Cameron
 Hallock, E. F., 1st Bap. Ch., Norman, P.
 Hamblen, Harry, Central Bap. Ch., Lawton, P.
 Hamblen, Otis, Healdton, P.
 Hames, W. A., Okla. City
 Hamilton, J. L., Enid
 Hamilton, Robert, Okmulgee
 Hamilton, S. C., Okla. City
 Hamilton, Waif, Shawnee, Blackburn Chapel, P.
 Hammers, J. H., Eufala
 Hammers, R. F., Wilburton, P.
 Hammers, W. A., Wilburton
 Hamn, J. C., Fort Cobb, P.
 Hancock, A. W., McAlester, M.
 Hancock, Louis, Shawnee, P.
 Hancock, M. R., Duke, P.
 Hand, W. E., Carter, P.
 Hardage, R. O., Purcell
 Hardee, E. A., Calvin
 Harden, W. C., Crawford
 Hardy, C. E., Westville
 Harjo, Lewis, Sasakwa
 Harjo, Kussie, Wetumka, P.
 Harjo, John, Sasakwa
 Harland, E. R., Spiro
 Harmon, P. F., Verden, P.
 Harper, Wm., Park Hill
 Harriman, B. W., Hoffman
 Harrington, Arnold, Tulsa
 Harris, C. C., Fletcher
 Harris, K. C., Durant
 Harris, L. E., Muskogee
 Harris, Raymond D., Lamont, P.
 Harrison, I. A., Centenary Ch., Okla. City, P.
 Haggard, Theo., Tuttle
 Hart, Chester, Fairland, P.
 Hart, G. A., Hunter
 Hart, O. E., Woodward
 Hart, Ray T., Macomb, P.
 Hart, Thos. B., Oklahoma City, E.
 Hart, Wayne F., P., Centrahoma
 Hartman, Chas., Okmulgee
 Hartman, Clifton, Muskogee
 Harvey, J. W., Okmulgee
 Harvey, Dr. W. B., Trinity Bap. Ch., Okla. City, P.
 Haskins, Thos. P., Baptist Bldg., Okla. City
 Haskins, Truett, Okla. City
 Hatcher, R. L., Randlett
 Hatchett, Melvin E., Agra, P.
 Hathaway, Jack, Okla. City
 Hathcock, D. P., Oklahoma City, P.
 Hawes, J. M., Okeene, P.
 Hawkins, B. S., Sharon, Chickasha, P.
 Hawkins, J. L. H., Okla. City
 Hawkins, Jordan, Connersville
 Hawkins, S. E., Stonewall, P.
 Hawkins, T. R., Idabel, P.
 Hayden, Thos., Miami
 Hayes, George, Ada
 Hayes, Jack, Crawford, P.
 Haygood, J. M., Wister, P.
 Hazelwood, L. F., Caney
 Head, J. S., Temple
 Head, J. B., Portland Ave. Ch., Okla. City, P.
 Heard, J. G., Noble, M.
 Health, J. A., Valliant
 Hebard, Roger, Lexington, P.
 Hedin, A. W., Yukon, P.
 Hefner, Earl, Snyder
 Hefner, Henry N., Davidson, P.
 Heiss, S. W., Lawton
 Hellard, Jerome, Tulsa
 Helm, J. C., Muskogee
 Henderson, A. J., Muskogee
 Henderson, A. E., Okla. City
 Henderson, M. E., Ralston
 Hendrick, J. C., Tahlequah, P.
 Hendriche, Fred W., O.B.U., Shawnee, P.
 Hendricks, C. E., Coalgate
 Hendricks, Harold, Carbondale Ch., Tulsa, P.
 Hendricks, J. M., Davis
 Hendricks, Louis, Fox, P.
 Hendricks, Sam, Hominy, P.
 Hendrix, Geo.
 Hendrix, Weaver, Spiro
 Henry, Augie, 1st Bap. Ch., Bartlesville, P.
 Henry, Bert, Dustin
 Henry, H. H., Stuart, P.
 Henry, Leon, Rosedale
 Henshaw, C. R., Wetumka
 Henson, A. J., Williams
 Henson, Cecil, Wright City
 Henson, G. P., Shawnee
 Henson, J. A., Beggs

- Ieppler, J. N. B., Grove
 Ierbold, G. W., Tulsa
 Ierod, J. S., Tulsa
 Ieron, Guy, Reed
 Ierrin, G. T., Kingston
 Ierring, J. D., Okla. City
 Iertzog, Lawrence, Maysville, P.
 Iester, J. N. B., Grove
 Iester, Simeon, Idabel
 Iibbard, Lee, Asher
 Iicks, A. D., Norman
 Iicks, E. B., Newcastle
 Iicks, Ed, Bristow
 Iicks, Thos., Leedey, P.
 Iickok, R. E., Nash
 Iigh, Perry E., Maysville
 Iiggins, J. M., Holdenville
 Iightower, J. H., Pierce
 Iill, C. F., Crawford
 Iill, Charles
 Iill, D. G., Seminole
 Iill, F. A., Tulsa
 Iill, J. H., Cowlington
 Iill, Jim, Eufaula
 Iill, John, Hendrix
 Iill, L. S., Eldorado, P.
 Iill, Oscar, Addington
 Iill, Ralph, Waurika, P.
 Iill, Roy E., Seminole
 Iill, T. E., Porter
 Iill, T. L., Schalter
 Iill, Woody, Alex
 Iiliard, Peyton, Purcell
 Iiner, R. I., Muskogee, P.
 Iinton, W. A., Tishomingo
 Iischer, John, Stilwell, P.
 Ihcock, E. M., Apache
 Iitt, H. Ernest, Pawnee, P.
 Iixon, Edwin, Kiefer
 Iibb, D. W., Shawnee
 Idges, G. L., Tioga, Texas, P.
 Idges, J. W., El Reno, P.
 Idges, S. B., Catoosa
 Idges, R. F., Tulsa
 Iigan, T. K., Muskogee
 Iigg, Jas. A., Crescent
 Iigue, J. H., Tecumseh
 Iicomb, Tom P., Shawnee
 Id, Tom, Williams
 Iiden, G. W., Tulsa
 Iider, J. G., Hulbert, P.
 Iiland, Cloyce, Crawford, P.
 Holliman, Dan, Wilson
 Hollingsworth, W. A., Collinsville
 Holloway, G. J., Hale Bap. Ch.,
 Tulsa P.
 Holloway, V. H., Claremore
 Hollums, J. G., Wilson
 Hollums, J. W., Okla. City
 Holman, J. M., Panama
 Holman, Lawson, Idabel, P.
 Holt, C. E., Pershing
 Holt, C. Roscoe, R. 4, Hollis, P.
 Holt, F. A., Boswell
 Holt, T. H., Haileyville, P.
 Holt, Tom, Tahona
 Holt, W. H., Miami, P.
 Homer, E. A., Soper
 Honeycutt, G. W., Porum
 Hook, H. P., Atoka
 Hooker, D. W., Wright City
 Hooper, J. A., Headrick
 Hooper, J. W., Altus
 Hoover, W. M., Holdenville
 Hopkins, Lynn, Shawnee, P.
 Hopper, R. C., Temple, P.
 Hopper, V. L., Wardville, P.
 Hornsby, N. O., Kinta
 Hough, V. L., Durham
 House, Geo. W., Holdenville, P.
 Howard, E. A., Okla. City
 Howard, John, Stroud
 Howard, J. T., Oilton, P.
 Howard, J. T., Blanchard, M.
 Howard, Garland B., Carnegie
 Howard, R. C., Kelham Ave. Bap.
 Ch., Okla. City, P.
 Howell, D. M., Grandfield
 Howell, J. T., Stratford
 Hubbard, Walter, Pitcher
 Huckaby, Claude, Ada
 Hudgins, J. F., McAlester
 Hudson, D. H., Thackerville
 Hudson, D. M., Hickory, R. 2
 Hudson, L. H., Thackerville, P.
 Hudson, Walter, Webber Falls
 Hueber, M. R., Tulsa
 Hughes, Geo., Tulsa
 Hughes, R. D., Muskogee
 Hughes, Robert, Wewoka
 Hughes, Ross, Berwyn, P.
 Hughey, W. H., Gage, P.
 Hulse, Jim, Marietta
 Hull, Clarence, Hanna

Hull, E. L., Cushing
 Humphreys, G. W., Chickasha
 Hundley, C. L., Okla. City
 Hunnicutt, Ralph, Lenna
 Hunt, Boyd, Sem. Hill, Texas, P.
 Hunt, Pate, Comanche
 Hunter, T. M., Watonga
 Hurley, W. M., Catoosa, P.
 Hunter, T. M., Watonga
 Hurst, Roy L., 1st Bap. Ch.,
 Duncan, P.
 Hutto, Geo. C., Elk City, P.
 Hutsell, J. C., Shidler
 Hyatt, Cecil, Shawnee
 Hyder, T. E., Jay

—I—

Inlow, Dr. R. M., Okla. City
 Inman, E. N., Pauls Valley
 Iron, Wagon, Pawhuska, P.
 Irwin, J. D., Mooreland
 Isaacs, John L., Olivet Ch., Tulsa,
 P.
 Isaacs, S. L., Hammon, P.
 Isaacs, W. M., Gideon
 Isbell, Chas., Chelsea
 Ivans, J. E., Pauls Valley

—J—

Jacks, E. R., Hominy, P.
 Jackson, A. M., Snyder
 Jackson, B. M., Enid, P.
 Jackson, J. A., Inola, P.
 Jackson, J. B., Duncan
 Jackson, H. N., Wynona, P.
 Jackson, J. S., Claremore
 Jackson, T. E., Bluff, P.
 James, C. M., Keota, P.
 James, H. M., Durant, P.
 James, J. M., Checotah, P.
 James, S. B., Seminole
 James, Silas, Talihina, P.
 James, S. G., Sapulpa
 James, S. R., Sapulpa
 James, W. A., Osage, P.
 Jameson, E. J., Wagoner
 Janes, H. L., Henryetta, P.
 Janeway, T. J., Ponca City
 Jarnigan, J. S., Anadarko
 Jayne, Fred, Oak Hurst
 Jean, V. A., Wagoner
 Jenks, E. L., Jay, P.
 Jent, Dr. J. W., O.B.U., Shawnee
 Jernigan, C. H., Altus
 Jeter, Dr. E. D., Okla. City
 Jeter, E. D., Jr., Ponca City P.
 Jeter, John Paul, Okla. City
 Jewell, Fred, Shawnee, P.
 Job, G. S., Howe
 Johns, J. R., Alma
 Johnson, A. F., 1410 N. Ellison,
 Okla. City, E.
 Johnson, Cook, Stratford, P.
 Johnson, Dick, Konawa, P.
 Johnson, E. V., Bokoshe, P.
 Johnson, James, Hulbert
 Johnson, J. W., Okla. City
 Johnson, J. Walter, Nash
 Johnson, I., Keyes
 Johnson, L. A., Beggs
 Johnson, O. L., Hollis
 Johnson, Orlando, Cushing
 Johnson, Orvil, N. McAlester
 Johnson, Victor, Enid, P.
 Johnson, W. T., Lexington
 Johnson, W. J., Hollis
 Joiner, C. J., Fairland
 Joiner, S. J., Marlow
 Jones, Bill, Allen, P.
 Jones, C. H., Shawnee, P.
 Jones, Eugene, Afton
 Jones, H. T., Tulsa, Red Fork Sta.
 Jones, J. C., Wewoka
 Jones, J. T., Kingfisher, P.
 Jones, J. Walter, Faxon
 Jones, Jack, O.B.U., Shawnee
 Jones, Labe B., Choctaw
 Jones, Maxey, Lenna, P.
 Jones, R. E., 1622 Boyce Ave.,
 Fort Worth, Texas
 Jones, Robert, Holdenville
 Jones, Sam, Stilwell
 Jones, Vervian, Sharon, P.
 Jones, W. F., Yeager
 Jones, W. M., Muskogee
 Jordan, C. F., Hollis
 Jordan, J. M., Grandfield, P.
 Jordan, M., Tecumseh
 Jordan, T. J., Nowata
 Jordan, W. L., Vinson, P.
 Judd, Richard, Norman, P.
 Juster, Tahlequah
 Justice, Anson, Trinity Bap. Ch.,
 Norman, P.

— K —

Keeling, G. A., Cushing
 Keen, R. L., Shawnee
 Keener, J. W., Okemah
 Keener, Roy, Okemah
 Keith, R. O., Durant
 Kelley, Arthur D., Asher
 Kelly, D. D., Wade, P.
 Kelly, Dee, Macomb, P.
 Kelly, D. Roy, Ada
 Kelly, G. T., 2627 E. 6th, Tulsa
 Kelly, J. O., Duncan
 Kelly, John R., Anadarko, P.
 Kelly, W. T.
 Kelley, Wadley, Checotah
 Keller, K. F., Ryan, P.
 Keller, N. Emmanuel Bap. Ch.,
 Coffeyville, Kan., P.
 Kenchelo, C. A., Shawnee, P.
 Kennedy, Elize, Neodesha
 Kennedy, Tom, Wagoner
 Kent, Allen D., Arkoma, P.
 Kent, Leslie E., Grandfield
 Kent, Solomon, Perkins, P.
 Kerns, Paul, Kiowa
 Kerns, J. C., Yale
 Kerns, W. W., Kiowa
 Kester, Ray, Nicut, P.
 Kester, Roy L., Rhea
 Kieth, Johnson, Echota, P.
 Kimble, R. F., Quinton
 Kimbrough, J. D., Allen
 King, Arthur, Nardin, P.
 King, B. F., Oklahoma City
 King, B. O., Cushing, P.
 King, Chas., O. B. U., Shawnee
 King, F. L., Valliant, P.
 King, John M., Macomb
 King, L. L., Watonga
 King, M. L., Claremore
 King, R. O., Ardmore
 King, R. C., Ada, Trinity, P.
 King, W. R., Tonkawa, M.
 Kingfisher, Jim, Tahlequah, P.
 Kingfisher, Skake, Salina
 Kirk, J. E., Holdenville, P.
 Kirksey, Coy, Marietta, P.
 Knight, T. P., Clinton
 Knowles, R. E., Chickasha
 Kordis, K. L., Enid, Olivet, Ch., P.
 Kregger, Horace, Pryor

Krumtum, Thos. F., Okla. City
 Kuykendall, W. H., Wewoka

— L —

Lackey, Alfred, Hartshorne
 Lackey, G. E., Hartshorne
 Lackey, R. W., Rt. 9, Okla. City
 Lackey, Thos. B., Bap. Bldg., Ok-
 la. City, Gen. Mis.
 Lafevers, Floyd, Meeker
 Lain, J. H., Weleetka
 Lamb, H. C., Helena, P.
 Lamberson, Ray
 LaMunyon, C. R., Konawa
 Lambert, H. G., Calvary Bap. Ch.,
 Enid, P.
 Lambkin, J. D., Mountain View
 Land, J. A., Pond Creek, P.
 Landers, Martin, Hugo
 Lane, D. L., Tulsa
 Langham, J. W., Goodwell
 Langley, M. F., Alva, P.
 Langley, P. B., Hartshorne, P.
 Langston, C. F., Fittstown
 Lansdown, E. Ray, Alva, D. M.
 Lansford, W. A., Dawson, P.
 Lansford, W. H., Ramona, P.
 Lanson, E.
 Larkin, J. H., Dawson
 Lassiter, H. V., Shawnee, P.
 Lavelle, D. M., Terrall
 Lawson, Euel F., Wilson, P.
 Lawson, L. L., Coleman
 Lay, Lawrence, Okla. City
 Leach, M. L., Minco
 Leach, Dr. W. O., Bristow, P.
 Leak, T. E., Felts
 Leak, W. K., Pauls Valley, P.
 Lee, F. M., Calera
 Lee, Geno, Sapulpa
 Lee, J. E., Gracemont
 Leek, Wm. K., Pauls Valley
 Leevis, J. S., Achille
 Legates, C. C., Krebs
 Leggett, J. L., Chandler
 Lemons, L. C., Enid
 Lewis, P. P., Granite, P.
 Lewis, Curtis, Shawnee
 Lewis, Don J., Norman
 Lewis, Woodson, Henry
 Lewis, Jim S., Colbert, P.
 Lewis, John, Altus, P.

Light, F. M., Altus
 Lincoln, Samuel B., Chilocco, P.
 Link, Earl R., Okla. City
 Liver, George, Stilwell, P.
 Lloyd, R. R., Mountain View
 Lockhart, W. L., Mangum
 Logan, Virgil, Wister
 Lollis, J. H., Pharoah
 Loman, P. J., Antlers, P.
 London, J. F., Commerce
 Long, I. H., Afton
 Long, R. H., Wagoner
 Longbird, Ned, Tommytown, P.
 Loom, J. H., Pharoah
 Looney, Floyd, Grove, P.
 Louyodi, Cecil, Sasakwa
 Louk, Alex, Adamson
 Love, S. T., Laverne
 Loving, F. E. W., Tulsa
 Loving, Freeman, Wilburton, P.
 Loving, J. H., Weleetka R. 1
 Low, Hurley A., Atoka, P.
 Lowe, O. L., Durant, P.
 Lowe, Willie E., Delhi, P.
 Lowe, W. I., Davis, P.
 Lower, C. E., Shawnee
 Lowery, J. T., Atoka
 Lowther, A. L., Seminole, P.
 Lubbers, Carol, Okeene
 Lucas, J. Thos. Adamson, P.
 Lucas, W. G., Howe, Rt. 1, P.
 Lummus, E. N., Clinton, D. M.
 Lunsford, S. D., Granite
 Luten, Lyle, Afton
 Lutker, W. A., Corbett Bap. Ch.,
 Lexington, P.

—M—

Mabra, Carl, Strong City, P.
 Macon, J. K., Tecumseh, P.
 Maden, Jno. Coalgate
 Maddox, Forrest, D. D., Weather-
 ford, P.
 Magar, Wm. L., Sharon, P.
 Maggard, Dewey, Hominy
 Maker, A. W., Guthrie
 Malloy, E. J., Ada
 Malthaner, J., Norman
 Manley, J. E., Shawnee
 Mann, Aaron, Okla. City
 Manning, L. L., Blackwell
 Manser, J. W., Mannville, P.

Mantooth, Wm. B., Earlsboro, P.
 Maples, J. A., Altus
 Maples, J. C., Harrah
 Maples, Jess, Nicoma Park, P.
 Mapp, W. H., Leon
 Marks, L. W., Edmond
 Marshall, Floyd, Stiles Circle, Ok-
 la. City
 Marshall, John, Coalgate Okla.
 Marshall, Tucker, Vivian, P.
 Martin, J. F., Wilson
 Martin, M. E., Oilton
 Martin, O. E., Waukomis, P.
 Martin, Orel, Harrah, P.
 Martin, W. M., Wagoner
 Martin, R. W., Gotebo
 Martin, W. W., Manitou, P.
 Martindale, H. S., Norman
 Martindale, L. D., Lequire, P.
 Martindale, J. P., Enterprise
 Mason, A. L., Temple
 Mason, Chester L., Kentucky Ave.
 Ch., Okla. City, P.
 Mason, Clifton, Claremore, P.
 Mason, E. E., Krebs
 Mason, Hershell, Quinton, P.
 Mason, J. M., Dewey
 Mason, Pearl, Meeker, P.
 Mason, W. H., Quinton, P.
 Mason, W. J., Meeker
 Masseegee, B. V., Paoli
 Masters, A. B., Asher
 Mathaner, Jno.
 Matthews, O. G., Tonkawa, P.
 Matthiesen, John, Morrison, P.
 Mathis, R. E. L., Grant
 Mattocks, Geo., Cement, P.
 Maultsby, R. H., Pershing
 Mauser, J. W., Ravia, P.
 Maxey, Truman, Baptist Bldg.,
 Oklahoma City
 May, S. J., Elmer Church, Odell,
 Texas, P.
 Mayer, H. A., Ingersoll
 Mayfield, E. L., Tipton
 Mayfield, I. S., Provence
 Maymeyer, Chas., Bixby
 Mead, H. E., Wynona
 Meadows, Chalson, Seminole
 Meadrice, C., Sweetwater
 Medearis, F. C., Burden, Kans., P.

- Meadearis, Dr. T. W., 1st Bap. Ch.,
Miami, P.
- Medlin, W. A., Empire City
- Meigs, R. L., Salina
- Melton, F. C., Roberts
- Merry, W. L., Idabel
- Meradith, W. R., McAlester
- Merry, W. R., Garvin
- Messick, H. D., Frederick
- Middleton, J. S., Grant
- Miers, R. L., Sterling, P.
- Miles, E. E., Guthrie
- Milam, Bud, Howe
- Milam, D. J., Pauls Valley, P.
- Milam, W. B., Leflore
- Miles, H. O., Enid
- Miller, Fern Alman, Seminary
Hill, Texas, P.
- Miller, Rev. P., Cooperton Bap.
Church, Roosevelt
- Miller, J. J., Bartlesville
- Miller, J. L., Guthrie
- Miller, L. C., Claremore
- Miller, Dr. R. C., 1st Bap. Ch.,
Durant, P.
- Miller, R. C., Jr., Atoka, P.
- Miller, R. H., Three Sands, P.
- Miller, R. L., Boise City
- Miller, W. O., Konawa, P.
- Millican, Burr, Tulsa
- Mills, Bruce, Driftwood
- Mills, C. L., Wellston, P.
- Mills, G. A., Weatherford
- Mills, R. C., Oklahoma City
- Minter, P. M., Tulsa
- Minter, Roy, Frost Chapel, Durant,
P.
- Misner, T. C., Tulsa
- Missick, H. D., Troy
- Mitchell, George, Short
- Mitchell, Rev. J. Harvey, Taber-
nacle Church, Guthrie, P.
- Mitchell, J. L., Locust Grove.
- Mitchell, L. R., Ada
- Mizell, E. S., Bixby, P.
- Moats, John M., Bently
- Molz, Henry A., Douthat
- Montgomery, Ewell, Fletcher
- Montgomery, C. H., Okemah
- Montgomery, C. N., Quapaw
- Montgomery, J. E., Cordell
- Montgomery, W. A.
- Mooneyham, Harvey, Dewey
- Moore, Albert M., Poteau, M.
- Moore, A. I., Shawnee
- Moore, D. B., Poteau
- Moore, Herman, Shawnee, P.
- Moore, Jay W. C., Pawnee, M.
- Moore, J. E., Sulphur
- Moore, W. H., St. Louis, P.
- Moore, Walter M., McAlester
- Morgan, W. W., Boswell
- Morgan, A. J., Oklahoma City
- Morgan, B. L., Checotah
- Morgan, Harry, White City Ch.,
Tulsa, P.
- Morgan, J. R., Rocky
- Morgan, J. W., Duke
- Morgan, Roy, Dill
- Morris, A. C., Ardmore
- Morris, Dr. C. C., 1st Bap. Ch.,
Ada, P.
- Morris, C. K., Balko
- Morris, H. E., Boise City, P.
- Morris, J. A., Davenport
- Morrison, O. P., Gould
- Moseley, W. L., Sayre
- Moser, C. L., Laverne, P.
- Mosier, C. Clayton, Poteau
- Moudy, D. D., Checotah
- Mowery, A. C., Devol, P.
- Moyer, Loney, Pauls Valley
- Moyer, Stuart, Shawnee
- Mueller, D. J., Okla. City
- Mugg, R. E. L., 1725 W 29th,
Oklahoma City
- Mugg, W. P. Skiatook, P.
- Mulkey, J. Maurice, Miami
- Mullins, F. W., Ft. Gibson, P.
- Mullins, G. F., McQueen
- Mullinax, T. V. B., Ada
- Munger, M. M., Stillwater
- Murray, J. A., Asher
- Murphree, D. W., Blair
- Murphy, F. C., Meade
- Murphy, J. G., Vici, P.
- Murphy, P. G., Blair
- Murphy, Patrick W., 1st Bap. Ch.,
Cushing, P.
- Muse, J. H., Bengal, P.
- Myers, J. D., Seminole
- Myers, J. Horton, Tulsa
- Myers, O. T., Stigler, P.

—Mc—

McAllister, E. N., Muskogee, P.
 McArthur, V. B., Cordell
 McCarroll, O. G., Tulsa
 McCarty, Stanley, Seminary Hill, Texas
 McClung, R. F., Delhi
 McCaslin, T. R., Muskogee, R. 1
 McCaulley, J. H., Coalgate
 McClelland, C. R., Eastern Ave. Ch., Okla. City, P.
 McClendon, Karl, Heavener, P.
 McClung, Frank, Crescent
 McClung, J. J., Jones
 McClung, R. F., Custer, P.
 McClung, R. L., Mangum, P.
 McClung, Roy, Manitou, P.
 McClung, S. R., Floris Ch., Perryton, Texas, P.
 McClung, Dr. W. I., Nowata, P.
 McClure, C. F., Millerton
 McCombs, B. F., Commerce
 McCormick, R., Reydon
 McConnell, Wm., Univ. Sta., Shawnee, P.
 McCoy, M. N., Wanette
 McCown, J. A., Meeker
 McCrathue, L. R., Tulsa
 McCracken, Lawrence, Rt. 2, Broken Arrow
 McCracken, L. O., Central Ch., Muskogee, P.
 McCracken, R. L., Locust Grove
 McCray, Mack, Jr., Stroud
 McCully, J. W., Greenfield, P.
 McCurley, R. C., Healdton
 McCurtain, Zeno, Enville
 McCuiston, J. H., Hollis
 McDaniel, Andy M., Haileyville
 McDaniel, J. J., Minco, P.
 McDaniels, J. W., Lindsay
 McDow, G., Shawnee, P.
 McFadden, Jay, Elk City
 McFarland, M. N., Hugo, P.
 McGhee, W. R., Stigler, P.
 McGlamery, Ben, Alva
 McGlamery, Roy, Stillwater, P.
 McGlamory, Harold, Ardmore, P.
 McGowan, E. O., Jenks
 McIntosh, Job, Fame

McIntosh, Thos., Fame, P.
 McIntosh, J. D., Pierce, P.
 McKinney, J. W., Afton
 McKinzie, J. H., Wilson, P.
 McKay, Wm., Leedey
 McKee, V. L., Wilson
 McKenzie, Snow
 McKenzie, J. H., Wilson
 McKinney, C. W., Wewoka, P.
 McKinney, J. W., Afton, P.
 McLaughlin, R. F., Comanche
 McLemore, Thomas, Lyons
 McMahan, W. W., Heavener
 McMernis, John W., Sulphur
 McMurray, J. D., O.B.U., Shawnee
 McNamee, F. C., Ada
 McNeilly, F. U., Shawnee
 McNivens, Lee, Wetumka
 McNutt, G. H., Enterprise
 McPeake, J. C., Porum
 McQueen, Wm., Hanna
 McQuire, John, Red Fork
 McReynolds, D. A., Idabel
 McReynolds, A. A., Durant, P.
 McWhorter, S. D., Gracemont, P.

— N —

Nail, R. L., Ravia, P.
 Naney, Dr. Rupert, Olivet Bap. Ch., Okla. City, P.
 Nanney, T. G., Wewoka, P.
 Nance, C. C., Calvary Tabernacle, Oklahoma City, P.
 Naylor, G. R., Muse, P.
 Neal, B. T., Elmore City, P.
 Neal, James,
 Neel, L. M., Texhoma
 Neily, Rev., Perkins
 Nelson, Foster, Texhoma
 Nelson, J. T., Blanco
 Nelson, W. L., Eldorado
 Netherton, T. G., South Memorial Bap. Ch., Okla. City, P.
 Neufield, Erwin, Weatherford
 Nevins, J. T., Tulsa
 Newman, O. R., Duncan
 Newman, J. H., Durant
 Newton, W. T., Enterprise
 Nichols, Bernice, Randlett
 Nichols, Holmes, El Reno

Nichols, J. F., Duncan
 Nichols, John L., Tulsa
 Nichols, J. F., Duncan
 Nichols, S. B., Hennessey, P.
 Nichols, W. F., Duncan, P.
 Nix, J. R., Landsay
 Nobles, S. H., Holdenville
 Norris, I. N., Calera, P.
 North, Floyd H., Seminary Hill,
 Texas, P.
 North, S. W., Eldorado
 Norton, W. F., Blanchard
 Northcutt, Jesse, County Line, P.
 Northrip, D. O., Calvary Bap. Ch.,
 Sulphur, P.
 Northrip, J., Kelleyville
 New, John W., O.B.U., Shawnee,
 Roff Bap. Ch., P.

— O —

O'Bryan, Carey L., Earisboro
 Odell, J. L., Sharon
 Odell, Roy, Woodward
 Odom, W. J., Eldorado
 O'Field, Abel, Colcord
 O'Field, Lee, Jay, P.
 O'Field, Sam, Kansas, P.
 O'Neill, W. B., Okmulgee
 Ogle, Clarence, Carmen
 Ogle, D. B., Noble
 Oliver, E. N., Anadarko
 Olson, William, Afton
 Orr, R. L., Stratford Bap. Ch.,
 Seminary Hill, Texas, P.
 Osborn, J. H., Dow
 Outlaw, J. E., N. Trenton Bap.
 Ch., Tulsa, P.
 Owen, E. H., Marland
 Owen, L. B., Frederick
 Owen, I. E., Clayton, P.
 Owens, J. Joseph, Shawnee
 Owens, Lee, Oklahoma City
 Owrey, N. S., 1818 N. E. 11, Okla.
 City

— P —

Pace, I. N., Prague
 Page, J. M., Shawnee
 Painton, Clyde W., Shawnee, P.
 Painter, J. L., McAlester

Palmer, Welsey, Sasakwa,
 Parker, F. B., Ada
 Parker, Jim, Lenna
 Parker, John, Muldrow
 Parks, Everett, Temple
 Park, S. E., Tonkawa, P.
 Parris, Norwood, Pharoah
 Parish, Clyde E.; Ardmore
 Parrish, Eugene, Covington
 Paschall, Gordon, O.B.U., Shaw-
 nee, P.
 Paschall, Oscar, Ralston, P.
 Paschal, W. F., Okla. City
 Patterson, E. N., Durant, P.
 Patterson, Howard, Curtis
 Patterson, Lester, Putnam
 Patterson, Lewis, Three Sands
 Patterson, L. V., Alfalfa
 Patterson, V. E., Driftwood
 Patton, J. M., Anadarko
 Paulk, W. S., Shawnee
 Payne, E. W., Keystone
 Payne, G. W., Quinton
 Payne, J. M., Alluwe
 Payne, J. W., Moore
 Payne, R. T., Grandfield
 Paxton, William, Haskell
 Peavalle, D. M., Addington
 Pendergraft, J., Stidham
 Pendleton, A. V., Frederick
 Pendleton, Vernon, Tyrone, P.
 Pendley, C. B., Eldorado
 Pennington, J. A., Jr., Shawnee,
 D. M.
 Pennock, J. H., Lamont
 Peoples, W. B., Chattanooga
 Perkins, J. H., Edmond
 Perkins, C. Titus, Shawnee
 Perrin, L. E., Pittstown, P.
 Perry, J. W., Jenks
 Peters, J. R., Chelsea
 Peters, A. B., Claremore
 Peters, J. A., Centrahoma
 Peters, Jim, Sallisaw
 Peyton, Perry, Clinton
 Peyton, S. A., Lexington
 Phelps, Woodrow, O.B.U., Shaw-
 nee
 Pherigo, G. G., Okmulgee
 Phillips, Noah, Tuttle, P.
 Phillibur, Wm., Talala
 Phipps, W. B., Walters

Pickup, Jas., Tahlequah, P.
 Pickens, J. W., Chattanooga
 Pierce, D. H., Newcastle
 Pierce, G. M., Braman
 Pierce, Herbert, Okla. City
 Pigg, S. J., Luther
 Pinlon, J. W., Okemah
 Pippin, J. W., Muskogee
 Pitman, Floyd, Schultze
 Pitts, R. R., Avant
 Pitts, W. W., West Tulsa
 Plake, Raymond, Miami, Box 891
 Plunkett, J. H., Gould, P.
 Pool, G. A., Finley
 Porter, J. D., Cement
 Potter, Dr. Andrew, 223 1-2 W.
 1st, Oklahoma City
 Potter, Elton, Cooperton
 Potter, W. A., Roosevelt
 Powell, Herman A., O.B.U., Shaw-
 nee
 Powell, Ralph E., Nash, P.
 Powell, W. L., Locust Grove
 Pratt, J. B., Meretta
 Pratt, J. E., Weatherford
 Prescott, L., Wister
 Preskitt, J. T., Norman
 Presley, Emmett, Avery
 Presley, J. E., Noble
 Prestidge, M. G., Addington, P.
 Prestidge, M. W., Lititia Bap. Ch.,
 Lawton, P.
 Price, C. S., Purcell
 Price, J. A., Oklahoma City
 Pritchard, J. H., Duncan
 Pritchard, N. A., Grove
 Proctor, C. A., Cushing, P.
 Province, J. T., Stonewall
 Prufert, S. L., Lexington, P.
 Puckett, J. A., Sand Springs, E.M.
 Puckett, C. R., Blanchard
 Pufert, S. L., Lexington, P.
 Pugh, H. A., Sageeyah, Tulsa, P.
 Purcell, Robert, Pauls Valley
 Purser, R. B., Centralia
 Putman, Walter E., Copan
 Pybas, Garth, O.B.U., Shawnee
 Pybas, Woodrow, O.B.U., Shawnee

Quick, J. D., Utica, P.
 Quick, Raymond, Orr Bap. Ch.,
 Quinn, J. S., Earlsboro

— R —

Rabon, O. T., Hominy, P.
 Ragland, J. O., Williams, P.
 Rainbolt, Raymond, Hominy
 Raley, Dr. J. W., President,
 O.B.U., Shawnee
 Raley, Leroy W., Chandler, P.
 Raines, T. H., Fletcher
 Ramay, M. E., Edmond, P.
 Ramirez, Pete, Freedom Bap. Ch.,
 Garber, P.
 Ramsey, B. A., Tamaha
 Ramsour, H. B., Comanche
 Rasberry, J. D., Weleetka
 Ratliff, J. A., Blanchard, P.
 Patterree, G. A., Poteau, P.
 Ray, G. W., Okemah
 Ray, John H., Dewey, P.
 Ray, J. J., Heavener, P.
 Ray, O. B., Mountain Park
 Ray, Orval, Okla. City
 Reasor, C. A., 1609 N. E. 10, Okla.
 City
 Reaves, Harold, Duncan
 Reeves, L. L., Lindsay
 Reccius, A. W., Hooker, P.
 Rector, J. M., Adair
 Redden, Clarence, Hobart
 Reed, D. F., Marlow
 Reed, Erwin, Margret, Texas, P.
 Reed, Jas., Pierce
 Reed, W. A., Foss, P.
 Reed, W. H., Monroe
 Reeves, H. A., Walters, P.
 Reeves, L. A., Lindsay
 Reid, Oren C., 1st Bap. Ch., Law-
 ton, P.
 Reneau, Carl B., Byars, P.
 Renfrow, J. M., Empire City
 Renfrow, S. A., McCurtain
 Reynolds, Elmer, Ketchum, P.
 Reynolds, R. J., McAlester
 Rex, Albert M., Heavener, P.
 Rhodes, Chester, Atkins
 Richards, Troy, Shady Point, P.
 Richardson, Geo. B., Covington

— Q —

Queen, T. J., 238 E. 27, Okla. City,
 E.

- Richardson, J. W., Ada
 Richardson, J. Spurgeon, Poteau, P.
 Richardson, W. P., Pawnee
 Richie, Daniel, Delhi
 Richmond, Charles, Bradley Ch., Oklahoma City, P.
 Richmond, C. H., Shawnee
 Rickerson, F. B., Durant
 Ricks, Chas. T., Muskogee, P.
 Riddle, Walter, Shawnee
 Ridgeway, Dr. Elmer, Immanuel Bap. Ch., Okla. City, P.
 Riggan, G. Garland, Tulsa
 Rietdorf, A. G., Salem (German) Baptist Ch., Gotebo, P.
 Riley, D. L., Madill, P.
 Riley, S. C., Shawnee
 Ritchie, Robert B., Texola
 Roark, Harry, Seminary Hill, Tex., P.
 Robbins, L. C., Claremore, P.
 Roberts, A. B., Rush Springs, P.
 Roberts, A. D., Geary
 Roberts, Jas. S., Lamar, P.
 Roberts, N. E., Cox City
 Roberts, Roy, Heavener, P.
 Robertson, Andy, Sasakwa, P.
 Robertson, B. T., Lone Grove, P.
 Robertson, L. A., Howe
 Robertson, Lillie, Shawnee, P.
 Robey, Edward, Gage, P.
 Robin, Price, Tahlequah
 Robinson, B. T., Lone Grove
 Robinson, C. L., Sasakwa
 Robinson, E. H., Tulsa
 Robinson, O. S., O.B.U., Shawnee
 Rock, J. A., Atoka
 Rockett, W. E., Sallisaw, P.
 Rodden, D. I., Hobart
 Roe, Morris, Seminary Hill, Texas, P.
 Rogers, F. I., Blair
 Roland, W. H., Clinton
 Rome, C. C., Pooleville, P.
 Romines, W. L., Macomb
 Rose, George L., Muskogee
 Ross, C. A., Leon
 Ross, Hardy, Temple
 Ross, J. E., Edmond
 Rounds, Dr. J. B., Crestwood Baptist Ch., Okla. City
 Rounds, Wm. Carey, Pleasant Valley Ch., Okla. City, P.
 Routh, Dr. E. C., Editor Baptist Messenger, Okla. City
 Rowe, E. E., Shawnee
 Rowland, Floyd C., Marietta, P.
 Rowland, W. P., Marietta, P.
 Roy, J. J., Heavener
 Ruffin, Wayne, Tulsa
 Ruper, J. L., Shawnee
 Rushing, Ernest, Shawnee
 Russel, E. R., Bluejacket
 Russell, J. A., Watonga, P.
 Russell, Jim, Freedom
 Rust, R. H., Moore, P.
- S —
- Sam, Morris, Wister, P.
 Sanders, James, Atoka
 Sanders, Orvie, Rt. 1, Tipton, Okla.
 Sanders, M. W., Thackerville
 Sanders, Robert, Atoka
 Sanderson, Willie, O.B.U., Shawnee.
 Sandlin, J. T., Cap. Hill Sta., Okla. City
 Sands, E. L., Fewell, P.
 Sankey, DeWitt, Boston Ave. Ch., Muskogee, P.
 Satterwhite, T. B., Wakita, P.
 Savage, Clarence B., Copan
 Savage, W. S., Altus
 Sawyer, F. R., Oilton, P.
 Scales, J. G., Commerce, P.
 Scales, Robert S., 1st Ch., Sulphur, P.
 Scantlan, S. W., Bap. Bldg., Okla. City, G. M.
 Schneider, Ben, Nicoma Park
 Schultz, S. V., Elmer
 Sconce, H. P., Shawnee
 Scott, C. C., Manitou, P.
 Scott, D. B., Yale
 Scott, Daniel, Wetumka, P.
 Scott, George, Holdenville, P.
 Scott, J. Harvey, 3824 S. Harvey, Okla. City, P.
 Scott, O. W., Berry, P.
 Scott, L. L., Davenport, P.
 Scrivener, Roffest, Crescent
 Scuggins, Lacy, Spavinaw, P.

- Seagraves, J. F., Bartlesville
 Seale, A. J., Okla. City, M.
 Sears, Frank, Comanche, P.
 Sears, V. W., Pernell, P.
 Seay, R. R., Sterling
 See, Orvil, Choctaw Ch., Okla. City, P.
 Sehested, Henry A., Marlow
 Sehested, J. W., Marlow
 Self, C. F., Picher
 Self, W. C., Vian
 Sellers, Flem, Oilton
 Sellers, W. H., Locust Grove
 Sends, Raley, Okemah, P.
 Sewell, Bailey, Calvary Bap. Ch., Shawnee, P.
 Sexton, J. B., Butler
 Shaffer, Charles, Okla. City
 Sharp, J. T., Calera
 Shaw, C., Shawnee
 Shaw, J. C., Putnam
 Shed, G. W., Sasakwa, P.
 Shelby, C. Lex, Maud, P.
 Sheldon, R. D., Okla. City
 Shelton, Jeff, Durant
 Shelton, R. R., Gould
 Sheppard, Dow, Macomb
 Sheriff, Truett, Ft. Worth, Texas, P.
 Shields, R. T., Weleetka
 Shields, Roscoe, Seminole
 Shirley, Edward, Ryan, P.
 Shirrell, H. T., Lawton, P.
 Shoemaker, Ammon, Morris
 Shoemaker, H. B., Overbrook
 Shultz, S. V., Elmer
 Shupert, George, Heavener
 Siler, John, Douthat
 Sims, W. H., Heavener, P.
 Sims, D. T., Duncan
 Sims, J. B., Bartlesville, P.
 Simmonds, Jim, Vinson, P.
 Simmons, A. H., Hastings, P.
 Simmons, George, Hanna
 Simmons, L. R., Sulphur, P.
 Simmons, Samuel L., Hanna, P.
 Simpson, H. E., Keota, P.
 Simpson, O. B., Purcell
 Simpson, Riley, Sasakwa, P.
 Skaggs, Dee R., Copan, P.
 Skaggs, E. H., Grove
 Slaten, Lee, Sayre, P.
 Sloan, W. F., Monroe
 Sloan, S. J., Okla. City
 Smarr, E. K., Haileyville
 Smarr, M. D., Norman
 Smart, A. K., Tulsa
 Smart, E. E., Ames, P.
 Smart, Jas. L., Shidler, P.
 Smedley, E. E., McAlester
 Smith, Aud, Wister
 Smith, A. B., Norman
 Smith, A. C., Heavener
 Smith, A. L., Monroe, P.
 Smith, Allen, Chickasha
 Smith, B. F., El Reno, P.
 Smith, Blake, Crossett
 Smith, C. E., Okla. City
 Smith, Dean, Enid
 Smith, Delbert, Mutual
 Smith, Dick, Anadarko
 Smith, D. M., Muskogee
 Smith, E. L., Northeast Baptist Ch., Oklahoma City, P.
 Smith, E. T., Ralston
 Smith, Fred, Graham
 Smith, F. M., Ada
 Smith, G. B., Custer City
 Smith, John, Wetumka, P.
 Smith, John, Morris
 Smith, J. E., Kingston
 Smith, J. O., Tahlequah, P.
 Smith, Jesse, Elk City
 Smith, Lee, Caddo
 Smith, M. C., Taloga
 Smith, O. L., Vinita, P.
 Smith, Paul, Hooker
 Smith, P. Boyd, Okemah, P.
 Smith, Ralph, St. Louis
 Smith, R. E., Sayre
 Smith, Robt. J., Elk City
 Smith, Sam, Locust Grove
 Smith, T. M., Lynn Lane, Tulsa, R. 1
 Smith, Winfred, St. Louis
 Smith, Wm., Ketchum, P.
 Smith, W. W., Bessie, P.
 Snell, Eli, Southwest City, Mo., P.
 Snell, Joe, Stillwater, P.
 Snider, H. L., Sapulpa
 Smith, Marion M., Shattuck, P.
 Snitker, W. A., Fittstown
 Snow, George, Scipio
 Socolofsky, F. M., Bessie

- Solomon, J. C., Hollister
 Spade, John, Kenwood
 Spann, Ernest, Maysville
 Sparkman, E. K., Bradley, P.
 Sparkman, Johnnie, Indianola
 Sparkman, R. M., Bristow
 Sparks, E. E., 6444 W. Sand
 Springs Road, Tulsa, P.
 Sparks, S. E., Tulsa
 Sparks, Rev., Vinita, P.
 Spear, C. D., Burbank
 Spears, J. S., Tahihina
 Speed, Horton, Roosevelt
 Spence, Tom, Wilson, Rt. 2., P.
 Spence, W. A., Marietta
 Spencer, G. M., Apache, P.
 Spiller, E. A., Pryor, P.
 Spray, Luther, Macomb, P.
 Spriggs, O. A., Guthrie
 Spookman, J. W., Indianola
 Sprouse, James H., McCurtain
 Sprouse, J. S., Spencer
 Squyres, Alvin, Reed, P.
 Squyres, C. W., Apache, P.
 Squyres, Dewey, 4721 Townsend
 Drive, Ft. Worth, Texas; P.
 Squyres, J. T., Walters
 Squyres, W. Alvin, Reed, P.
 Standingdeer, Jackson, Barber, P.
 Stanfield, Max, Haileyville, P.
 Stanford, C. F., Oklahoma City
 Standing, George, Anadarko
 Standley, Fern, Meeker
 Stapp, R. W., Bentley
 Stark, Earl, Woodward, P.
 Starkey, C. T., Martha
 Starr, Herman, Martha
 Stauffer, E. R., Tulsa
 Stephens, H. D., Trinity Church,
 Tulsa, P.
 Stevens, G. R., Keota
 Stevens, J. Harvey, Frederick, P.
 Stevens, M. E., Walters, Rt. 3, P.
 Stephens, Butnell, Okmulgee
 Stephens, J. F., Lawton
 Stevens, M. E., Shawnee
 Stephenson, J. R., Ft Cobb
 Stewart, M. C., McCloud
 Stewart, L. E., Carney
 Stewart, W. D., Okla. City
 Stewart, W. J., Eldorado
 Stigler, G. H., Sand Springs, P.
 Stigler, Dr. H. W., Clinton, P.
 Stigler, Leonard, Marlow, P.
 Stigler, N. M., Blackwell, P.
 Stines, A. L., Okmulgee
 Stingley, James E., Ponca City
 Stith, L. E., Fairview, P.
 Stockman, Hubert, Wewoka
 Stoddard, W. F., Okemah, P.
 Stohler, Ben, Fletcher, P.
 Stokes, Vernon E., Sequim
 Stone, Carl, 1217 S W 22, Okla.
 City, E.
 Stone, O. C., Oklahoma City
 Stone, Thos., Meeker, Rt. 1, P.
 Stoneroad, John, Red Rock, P.
 Storer, Dr. J. W., 1st Baptist Ch.,
 Tulsa, P.
 Story, J. M., Lenna
 Story, W. L., Fame
 Stover, J. H., Watonga
 Stover, S. S., Tecumseh, P.
 Stracener, R. R., Caney, P.
 Strain, J. M., Canton
 Strange, J. T., Fargo
 Stranger, J. T., Fargo
 Streetey, P. P., Wilburton
 Strickland, Wilbur A., Keyes, P.
 Strickland, D. M., Collinsville, P.
 Stringer, C. W., Ada
 Stringfellow, J. D., Holdenville
 Stroud, Roy, Sand Springs
 Strutton, Rev. John, Lone Wolf
 Stuart, Homer, Sapulpa, P.
 Sturgis, W. P., Vanoss, P.
 Sullivan, A. L., O.B.U., Shawnee,
 P.
 Sullivan, Joe C., 2nd Bap. Ch.,
 Okmulgee, P.
 Sullivan, Leonard, O.B.U., Shaw-
 nee, P.
 Sullivan, Wm., Eufaula
 Summers, J. W., Ardmore
 Sumrall, T. D., Wash. Miss., Okla.
 City, P.
 Suterfield, John
 Sutterfield, O. C., Newkirk, P.
 Sutherland, L. B., Albany
 Suttle, C. C., Strong City
 Sutton, Ben, Wister
 Sutton, Frank, Immanuel Ch.,
 Duncan, P.
 Swaffor, G. N., Checotah, Rt. 1

Swaim, G. E., Quinton, P.
Swanson, Guy, Lawton

—T—

Taite, Riley W., Sadie
Taliaferro, P. E., Rush Springs
Taliaferro, R. D., Sulphur
Talley, A. C., Haileyville
Tate, L. D., Tecumseh
Tatman, J. B., Orienta
Tatum, W. Benton, Idabel, P.
Taylor, A. A., Atoka
Taylor, C. W., Verden
Taylor, Dick, Atoka
Taylor, G. R., Boswell
Taylor, I. E., Commerce, P.
Taylor, James D., Humphreys, P.
Taylor, Raymond, Muldrow Ch.,
Van Buren, Ark, P.
Taylor, Robert E., Paden, P.
Taylor, W. E., McAlester
Taylor, W. B., Webber Falls
Tecumseh, George, Gore
Teeder, J. B., Panama, R. 1.
Teele, T. H., Muskogee
Teem, A. E., Lawrence Ave. Bap.
Ch., Okla. City, P.
Tennison, J. W., Aylesworth
Terry, J. R., Thomas
Thomas, H. Alfred, Rosedale, P.
Thomas, H. H., Tulsa
Thomas, John, O.B.U., Shawnee
Thomas, J. M., Durant, P.
Thomas, R. B., Twin Elms Ch.,
Headrick, P.
Thomas, W. J., Achille
Thomason, Cecil, O.B.U., Shawnee,
P.
Thomason, Estel, Shawnee, P.
Thomason, Robert, Shawnee
Thompson, A. M., Colbert
Thompson, C. N., Muskogee
Thompson, D. R., Konawa
Thompson, E. E., Clinton
Thompson, G. Ray, Sparks, P.
Thompson, Henry, Tribbey
Thompson, H. A., Blackwell
Thompson, John H., Prague, P.
Thompson, Lee, Adair
Thompson, R. K., Slick, P.
Thompson, R. V., Logan
Thompson, Simeon, Stratford, P.

Thompson, Walter D., Nogale Ave.
Ch., Tulsa, P.
Thompson, Wildon, Colbert, Rt. 1,
P.
Thornburg, Roy, Carter
Thornton, E. V., Randlett
Thrash, W. A., Felt
Thrasher, Donald, Lawton
Tice, Frank, Okla. City
Tierce, L. B., Sentinel
Tiger, George, Holdenville, P.
Tiger, Thos, Coweta
Timberlake, James, Shawnee
Tindall, John, Cartersville
Tindell, J. L., Cameron, P.
Tipton, T. H., Alma
Tippett, C. M., Okla. City
Tiser, Rev. Ft. Worth
Todd, W. A., Tulsa
Toney, W. B., Holdenville
Townsend, Joe, Chickasha
Townsend, Joe, Shawnee
Trammell, Ralph, Pawhuska
Trammell, Russell, Stigler, P.
Trent, Jas., Hammon
Trent, W. R., Hammon, P.
Trehwitt, J. E., Depew, P.
Tripp, J. G., Wynnewood
Trout, W. A., Garber
Truett, C. L., Dustin, P.
Truett, G. C., Alden
Tucker, J. E., Silo
Turman, T., Haileyville
Turnbow, A. J., McAlester
Turnbow, Walter, Stigler, P.
Turner, Dr. Chesterfield, 1st Bap.
Church, Shawnee, P.
Turner, C. W., Sapulpa, P.
Turner, K. D., Okla. City
Turner, W. M., Nowata
Turner, Rev. McCurtain
Turner, J. V., Okla. City
Turner, Claude W., N. Ridgeway
Ch., Sapulpa, P.
Tussey, T. C., Marlow
Tyson, Dan, Stratford, P.

—U—

Undershirt, Andy, Madill
Underwood, Floyd, Okla. City
Underwood, Haskell, Locust
Grove, P.

Underwood, J. J., Konawa
Upchurch, H. F., Grant
Utzman, W. D., Ft. Cobb

— V —

Van Bibber, E. O., Edmond
Vandermolen, J. L., Jennings
Vandyne, John, Weatherford
Varnado, M. S., Loco
Vaughn, J. V., Blair
Vaughn, H. N., Hastings
Vermillon, L. C., Dewey, P.
Via, Jas. J., Beggs, P.
Vick, Beryl S. Madill, P.
Vinson, W. A., Karma

— W —

Wade, H. M., Frederick
Wade, W. C., Wilson
Waggoner, H. E., Rush Springs
Wagner, Chas., Okeene, P.
Wahl, C. L. Isabella
Waldroop, Clovis, Carter
Waldroup, L. H., Holdenville, P.
Walker, A. J., Geary
Walker, D. E., Claremore
Walker, E. D., Dill City, P.
Walker, J. F., Meeker
Walker, J. J., Pauls Valley
Walker, J. Ray, Pauls Valley
Walker, J. W., Geary
Walker, Melvin, Alma, Rt. 1, P.
Walker, S. S., Westside Ch., Tulsa
P.
Wallace, Dr. L. T., Shawnee
Wallace, Robt. L., Shawnee
Wallingford, J. W., McAlester
Walters, L., Durant, P.
Wall, Henry, Liberty Bap. Ch.,
Ponca City, P.
Walters, Luther, Durant
Wamego, Thos. J., Ponca City, P.
Wandell, W. C., Lawton
Ward, A. J., Gotebo, P.
Ward, C. E., Purcell
Ward, Elmer, Bartlesville
Ward, J. A., Lindsey
Ward, J. B., Hugo, P.
Ward, J. W., Haileyville
Ward, T. L., Caddo
Ward, T. M., Caney
Warford, J. A., Heavener, P.

Warren, W. T., Hartshorne
Washam, W. J., Clinton
Washburn, W. A., Boswell
Watkins, Dewitt, Tahlequah
Watkins, J. D., Westville, P.
Watson, Dr. E. L., 1st Bap. Ch.,
Okmulgee, P.
Watson, E. M., N. McAlester
Watson, H. Ray, Depew, P.
Watson, I. C., Lone Grove, P.
Watson, L. A., Stroud, P.
Watson, Roy, Cooperton, P.
Watson, Spurgeon, Newkirk
Watson, Washington, Eufaula
Watson, W. A., McAlester
Watts, F. G., Shawnee, O.B.U.
Watts, R. M., Pauls Valley, R. 5
Wayman, Alonzo, Hulen
Waymire, C. A., Burneyville
Wear, O. L., Mt. Park.
Weathers, E. M., Vinson
Weaver, Allen, Lawton
Weaver, Glenn, Lawton
Weaver, L. J., Ft. Towson
Weaver, N. B., Westville
Webb, E. N., Bethel Bap. Ch.,
1511 St. Louis, Tulsa, P.
Webb, E. T., Lambert
Webb, W. T., Muskogee
Webber, Charlie, Gore, P.
Weeks, W. P.
Weeks, B. D., Pres., Bacone Col-
lege, Bacone
Welborn, E. B., Oklahoma City
Welch, T. A., Caddo, P.
Wells, G. W., Stratford
Wesner, J. Fred, Carmen, P.
Wesley, Adam, Wetumka, P.
Wesley, Joshua, McMillin, P.
Wesley, M. N., Keota, P.
West, Billie, Bryant
West, H. J., Hollis
West, G. R., Enid
West, S. N., Altus
West, T. F., Dombey
Westmoreland, E. W., Exchange
Ave. Bap. Ch., Okla. City, P.
Westmoreland, N. J., Seminary
Hill, Tex., P. Meridian Church
Whetsel, R. W., McAlester
Whicker, W. N., Shawnee
Whitaker, Kelley, Devol

- Whitaker, R. K., Roosevelt
 Whitaker, S. H., Balko, P.
 Whitaker, Z., Grandfield
 White, Ben, Sapulpa, P.
 White, C. H., Bokoma
 White, C. M., Bacone
 White, Fred, Konawa
 White, Hoyte F., Tulsa
 White, L. E., Roff
 White, L. W., Sulphur
 White, T. M., Dustin
 White, W. E. 1st Bap. Ch., Hugo, P.
 White, Dr. W. R., 1st Bap Ch., Oklahoma City, P.
 Whitehurst, A. F., Okla. City
 Whitener, Mirl, Dawson
 Whitlock, A. F., Hinton, P.
 Whitney, M. B., Canton, Okla.
 Wicker, J. C., Lone Wolf
 Wickson, Mike, Soper
 Wilbanks, Dr. C. E., 1st Bap. Ch., Ardmore, P.
 Wilburn, W. S., Howe
 Wilcoxson, W. A., Calvary Bap. Church, Lawton, P.
 Wiles, H. T., Immanuel Bap. Ch., Shawnee, P.
 Wiley, J. M., Muskogee, P.
 Wilhelm, J. C., Glenwood Bap. Church, Tulsa, P.
 Wilhite, J. L., Grandfield, P.
 Wilhoyte, H. B., Okla. City
 Wilks, Thos, Miami
 Wilkerson, Grady, Chickasha
 Wilkin, W. A., Anadarko
 Wilkins, A. T. Haileyville
 Wilkinson, Paul, Cox City, P.
 Wilson, A. H., Sweetwater
 Wilson, C. C., Sallisaw
 Wilson, Clay, Ft. Gibson
 Wilson, E., Minco, Rt. 1
 Wilson, Herbert, Hontubby Ch., Heavener, P.
 Wilson, Hubert, Stigler, P.
 Wilson, J. A., Okmulgee
 Wilson, J. A. Octavia, P.
 Wilson, J. F., Cardin, P.
 Wilson, J. W., Washington
 Wilson, W. R., Ft. Cobb, P.
 Wilson, O., Altus
 Wilette, B. F., Buffalo
 Wilhoite, Fred, Stonewall, P.
 Williams, C. J., c-o H. E. Cook, Okla. City
 Williams, D. A., Clinton
 Williams, Glen, Colweta, P.
 Williams, J. H., Tahlequah, P.
 Williams, O. M., Grove
 Williams, R. B., Shawnee
 Williams, B. J., Heavener, M.
 Williams, E. H., Ramona
 Williams, George, Okla. City
 Williams, Glen, Coweta, P.
 Williams, J. B., Red Oak
 Williams, Jep C., Mounds
 Williams, Joe L., Morris, P.
 Williams, R. C., Poteau
 Williams, R. R., Shawnee
 Williams, S. W.
 Williamson, J. C., Quinton
 Willis, O. D., Lawton
 Wimberly, Jim C., Okla. City
 Winans, W. G., Pauls Valley, P.
 Windham, W. J., Picher
 Windham, W. A., Picher
 Wisdom, W. F., Muskogee
 Wiser, L. S., Oklahoma City
 Wofford, J. A., Page, P.
 Wolf, William, Stilwell, P.
 Wolfe, Elum, Ada, P.
 Wolfe, Dr. L. C., 1604 Hayes, Muskogee, P.
 Wood, A. C., Wheeler Tex. P. Durham Bap. Ch.
 Wood, C. E., Purcell
 Wood, George, Allen, P.
 Wood, M. N., Council Hill
 Wood, W. M., Cooperton
 Woodfin, Wiley, Antlers
 Woodruff, Oscar, Miami
 Woodward, Horace, Butler
 Woolsey, Nile, Garden City Ch., West Tulsa, P.
 Worley, B. F., Tulsa, R. 1.
 Workman, Alonzo, Walters
 Worley, L. E., New Hope Ch., Muskogee, P.
 Worsham, T. C., Stilwell
 Worsham, R. B., Stilwell
 Worthington, A., Pawnee
 Wray, G. W., Okemah
 Wren, J. S., Poteau
 Wright, E. O., Idabel, P.

Wright, Fred, Delhi, P.
Wright, Fred, Jr., Okla. City
Wright, L. S., Atoka
Wright, I. S., Snow, P.
Wyatt, O. H., Rush Springs
Wylder, J. W., Chickasha
Wyrick, Warren

— Y —

Yahola, W. E., Okemah, P.
Yancey, Jack, O.B.U., Shawnee
Yancey, W. S., Tecumseh
Yarbrough, Monroe, Okla. City

Yeakley, J. F., Tuttle
Yeager, G. S., Tulsa
York, J. T., Crescent
Young, A. J., Shawnee
Young, H. W., Hugo, P.
Young, L. F., Delhi
Young, Lewis, Via R. 2
Young, Waldo, Skellytown, Texas
P.

Yount, F. F., Wagoner

— Z —

Zackery, Herbert, Shawnee
Zimmerman, L. L., Miami, P.

REPORT

—OF THE—

Thirty-fourth Annual Meeting

—OF THE—

WOMAN'S MISSIONARY UNION

Auxiliary to the
BAPTIST GENERAL CONVENTION
of Oklahoma

MUSKOGEE, OKLAHOMA
November 13-14, 1939

Motto

"Fellow Helpers to the Truth."

Watchword

"Be ye steadfast, unmovable, always abounding
in the work of the Lord"

1 Cor. 15:58

Hymn for the year

"How Firm a Foundation."

Constitution of the Woman's Missionary Union

Preamble

Desirous of cultivating and stimulating the missionary spirit, the study of missions, the practice of missions and the grace of giving to missions among the women and children of the churches, we, the women of Missionary Societies of the Baptist Churches of Oklahoma, adopt the following constitution:

ARTICLE I

Name

This organization shall be known as the Woman's Missionary Union of Oklahoma and shall be auxiliary to the Baptist General Convention.

ARTICLE II

Object

The object of this organization shall be to cultivate the missionary spirit, especially among the women, young women, and children throughout the State, and to aid in the world-wide spread of the Gospel.

ARTICLE III

Membership

The constituency of this organization shall be the Missionary organizations of women, young women and children; each woman's and young woman's society shall be entitled to one messenger to the Annual Meeting, and one additional for every ten members or fraction thereof, not to exceed ten members from any church.

ARTICLE IV

Officers

Section 1. The officers shall be a President, Corresponding Secretary-Treasurer, Recording Secretary, Young People's Leader, Field Worker, Chairman of Departments, and Advisory Committee who shall be named by the Nominating Committee and elected by acclamation at the Annual Meeting, and a Vice-President from each District who has been elected in her respective District.

Section 2. Executive Board. There shall be an executive Board composed of the officers of the Union and the Presidents of the Associations. Eleven, including two officers, shall constitute a quorum.

Section 3. Nominating Committee. The Nominating Committee shall be composed of one member from each District, all to be nominated from the floor and elected by the body at its annual meeting for the succeeding year, seven constituting a quorum.

ARTICLE V

Time of Meeting

The Annual Meeting of this organization shall be held in two

more consecutive sessions, time and place to be designated by the Executive Board at its first meeting.

ARTICLE VI

Financial Policy

In accordance with the Preamble, our organization will be maintained for the purpose of inspiration, education, training and giving; the strength of the organization being used to help raise all appropriations for every phase of the work to which the church contributes. One-third of all the Co-operative Program Funds shall be edited to the State W. M. U.

The expense of carrying on the work of this organization is to be provided by the Baptist General Convention and all salaries paid by the approval of the Board of Directors of the Convention; the work is to be done under the supervision of the Corresponding Secretary-Treasurer of the State Convention.

ARTICLE VII

Amendments

This constitution may be amended by a two-thirds vote of the members present and voting at any Annual Meeting provided the amendment has been submitted in writing at a previous regular meeting of the Executive Board and recommended by the Board to the annual meeting for adoption.

BY-LAWS

ARTICLE I

Duties of Officers

Section 1. President. The President shall preside at the Annual Meeting of the organization and at all meetings of the Executive Board, appoint all committees not otherwise provided for, shall be ex-officio member of all standing committees and with the concurrence of the Corresponding Secretary she may, through the Corresponding Secretary, call special meetings of the Board when in her judgment it seems needful, or at the request of the members of the Board. She shall be Vice-President of the Woman's Missionary Union auxiliary to the Southern Baptist Convention.

Section 2. Vice-Presidents. It shall be the duty of the Vice-presidents of the organization to assist the Corresponding Secretary in developing their districts, preside at their district meetings, and keep in touch with Associational officers by correspondence and other ways that will further the interest of Woman's Missionary Union. In the absence of the President one of the Vice-Presidents shall be asked to preside in her place.

Section 3. Recording Secretary. It shall be the duty of the Recording Secretary to keep a record of all business transactions, and of all items of special interest and importance at the Annual Meetings of Woman's Missionary Union, to prepare minutes for publication and to act as Secretary of the Executive Board, presenting a condensed report of the sessions to the Annual Meeting.

Section 4. Corresponding Secretary-Treasurer. As Corresponding Secretary, it shall be her duty to conduct all official correspondence of the Woman's Missionary Union and transact all necessary business

therewith, to be the medium of communication between the Woman's Missionary Union, auxiliary to the Southern Baptist Convention, the Baptist General Convention of Oklahoma and the local societies of the State. She shall have the general supervision over all departments of the work, and shall have correspondence with Baptist papers, unless other provision shall be made for it, and shall give general direction for the field work, doing such field work herself as time and opportunity shall permit.

As Treasurer, it shall be her duty to receive, acknowledge and pay out of the funds used all expense of the work, according to the directions of the Executive Board, keeping always an accurate account of the receipts and disbursements.

As Corresponding Secretary-Treasurer, she shall make reports to the Executive Board, the Woman's Missionary Union of Oklahoma, Baptist General Convention and Woman's Missionary Union, auxiliary to the Southern Baptist Convention.

Section 5. Executive Board. The Board shall have entire management of all matters entrusted to its care, and shall have power to recommend such by-laws and carry out such plans as may seem judicious, provided they are in accordance with the Constitution of the Woman's Missionary Union of Oklahoma. It shall have power to fill vacancies in its own number. It shall bring to the Annual meeting recommendations concerning the development of the field and any other matters pertaining to the interest and production of the work which may seem expedient.

It shall hold its regular meetings during the months of December, April, September and preceding the Annual Meeting of the Woman's Missionary Union of Oklahoma. If the Corresponding Secretary shall deem it wise to defer or omit altogether a designated meeting, she shall be free to do so, provided notice has already been given to that effect.

Section 6. Chairmen of Departments. It shall be the duty of these chairmen to assist the Corresponding Secretary-Treasurer in the development of the department represented by each. They may originate and present plans to the Executive Board for the furtherance of their respective work, recommend their adoption and assist in carrying them out. They shall keep in touch with their particular departments of the work by correspondence and shall make reports in writing to the Executive Board and an Annual Report to the Woman's Missionary Union of Oklahoma.

Section 7. Associational President. They shall be elected at the regular Annual Meeting of the Woman's Missionary Union of their respective Associations. They shall have general supervision of the work in the Association and in co-operation with the pastors they shall endeavor to promote the organization of women and children in all the churches by visiting and holding Associational Meetings.

It shall be their duty to keep in close touch with the State Corresponding Secretary-Treasurer by correspondence and make quarterly reports of work done. It shall also be their duty to arrange for and preside over the Annual Meetings of their Associations.

ARTICLE II

Parliamentary Rules

Section 1. Roberts Rules of Order, Revised, shall be authority in all questions of Parliamentary Law, not covered by the Constitution and By-Laws.

Section 2. Amendments. These By-Laws may be amended under the same regulation as those governing changes in the Constitution.

Officers of the W. M. U.

President

Mrs. H. B. Wilhoite.....2641 N. W. 26th, Oklahoma City

Vice - Presidents

Mrs. C. A. Richards, El Reno.....	Central District
Mrs. E. W. Chrestman, Spiro.....	East Central District
Mrs. L. B. Johnson, Lawton.....	Lawton District
Mrs. T. W. Stevens, Muskogee.....	Muskogee District
Mrs. M. F. Langley, Alva.....	North Central District
Mrs. Carl Johnson, Grove.....	Northeast District
Mrs. Earl Stark, Woodward.....	Northwest District
Mrs. C. C. Jennings, Guymon.....	Panhandle District
Mrs. J. D. McGovern, Wewoka.....	Shawnee District
Mrs. V. A. Grissom, Ardmore.....	South Central District
Mrs. H. B. Metcalf, Durant.....	Southeast District
Mrs. S. W. Hopkins, Hollis.....	Southwest District
Mrs. J. C. Hering, Tulsa.....	Tulsa District
Mrs. C. C. Chandler, Clinton.....	West Central District

Corresponding Secretary - Treasurer

Mrs. Berta K. Spooner.....223½ N. W. First St., Oklahoma City

Recording Secretary

Mrs. C. A. Richards.....El Reno

Margaret Fund Chairman

Mrs. D. H. Bell636 N. Market St., Shawnee

Mission Study Chairman

Mrs. A. L. Aulick.....1424 N. Park, Shawnee

Personal Service Chairman

Mrs. R. D. Sheldon.....Oklahoma City

Stewardship Chairman

Mrs. E. L. Watson.....Okmulgee

White Cross Chairman

Mrs. T. Grady Nannery.....Wewoka

Trustee for W. M. U. Training School at Louisville, Ky.

Mrs. J. C. Hering.....2116 E. 22nd Place, Tulsa

Trustee for Southwestern Training School at Ft. Worth, Tex.

Mrs. Berta K. Spooner.....Oklahoma City

Advisory Committee

Mrs. George McMillan.....	Bristow
Mrs. J. H. Wells.....	Purcell
Mrs. W. S. McCraw.....	Oklahoma City
Mrs. M. E. Ramay.....	Edmond
Mrs. K. D. Turner.....	Oklahoma City
Mrs. C. E. Wilbanks.....	Ardmore
Mrs. Leroy Taylor.....	Shawnee

PRESIDENTS OF ASSOCIATIONS

Atoka	Mrs. I. L. Cook, Atoka
Banner	Mrs. Ben Williams, Pauls Valley
Beckham	Mrs. Connie Galloway, Erick
Bryan	Mrs. J. Ernest Bass, Durant
Caddo	Mrs. J. H. Thomas, Carnegie
Central	Mrs. H. H. Boston, Guthrie
Chickasaw	Mrs. G. B. Dunlap, Chickasha
Comanche-Cotton	Mrs. T. J. High, Walters
Concord-Kiowa	Mrs. Green Hooper, Clinton
Delaware-Osage	Mrs. Geo. Boston, Pawhuska
Enon	Mrs. O. Hamblen, Healdton
Frisco	Mrs. Ed Ware, Antlers
Harmon	Mrs. Allie Pierce, Hollis
Haskell	Mrs. Hubert Clounts, Stigler
Jackson-Greer	Mrs. F. M. Box, Blair
Latimer	Mrs. Pal Arnold, Wilburton
Leflore	Mrs. B. J. Williams, Heavener
Mills	Mrs. C. O. Wagon, Hammon
Mullins	Mrs. L. F. Wray, Terral
Muskogee	Mrs. T. W. Stevens, Muskogee
North Canadian	Mrs. J. E. Kirk, Holdenville
Northeast	Mrs. Iris Huffman, Big Cabin
Northwest	Mrs. Earl Stark, Woodward
Oklahoma County	Mrs. A. J. Seale, Oklahoma City
Panhandle	Mrs. C. C. Jennings, Guymon
Pawnee-Creek	Mrs. Frank Webb, Drumright
Perry	Mrs. W. R. King, Tonkawa
Pittsburg	Mrs. Chas. Stinson, McAlester
Pottawatomie-Lincoln	Mrs. S. M. Desmond, Meeker
Salt Fork	Mrs. J. W. Anderson, Alva
Tillman	Mrs. Tom Manning, Frederick
Tulsa-Rogers	Mrs. Gilbert H. Hall, Tulsa
Union	Mrs. Alvin Barnett, Lexington
Oklahoma Indian	Mrs. D. D. Cooper, Shawnee
Muskogee-Seminole-Wichita	Mrs. C. H. Drew, Muskogee
Cherokee	Mrs. Annie Smith, Hulbert

Standing Committees

Nominations

Mrs. W. S. McCraw, Okla. City
 Mrs. I. L. Cook, Atoka
 Mrs. L. F. Wray, Terral
 Mrs. C. A. Summers, Muskogee
 Mrs. A. F. Crittendon, Ponca City
 Mrs. R. Y. Bandy, Bartlesville
 Mrs. Leroy Taylor, Shawnee
 Mrs. W. G. Winans, Pauls Valley
 Mrs. Everett Glafcke, Durant
 Mrs. J. T. Morehead, Tulsa
 Mrs. Russell Reeves, Gould

Obituaries

Mrs. M. F. Ewton, Frederick
 Mrs. Guy O. Henderson, Duncan
 Mrs. W. F. Stigler, Blackwell

Recommendations

Mrs. T. E. Earp, Oklahoma City
 Mrs. R. Y. Bandy, Bartlesville
 Mrs. C. A. Summers, Muskogee

Scholarships

Mrs. Frank J. Merrill, Okla. City
 Mrs. A. F. Crittendon, Ponca City
 Mrs. J. C. Hering, Tulsa
 Mrs. Berta K. Spooner, Okla. City

PROCEEDINGS

Muskogee, Oklahoma, November 13, 1939

The Thirty-Fourth Annual Meeting of the Woman's Missionary Union, Auxiliary to the Baptist General Convention of Oklahoma, was called to order at the First Baptist Church of Muskogee at 1:30 P. M. by the president, Mrs. H. B. Wilhoite.

The Woman's Hymn was sung with Mrs. A. H. Davidson leading and Mrs. T. T. Gaddy of Muskogee at the organ.

Prayer was offered by Mrs. George McMillan of Bristow, former president of the W. M. U.

Mrs. H. R. Denton of Winslow, Ark., also a former president, led the devotional on our watchword, "Be ye Steadfast, Unmovable, Always Abounding in the Work of the Lord." I Cor. 15:58.

On motion of the recording secretary it was ordered: That the calling of the roll be dispensed with; that those whose registration cards have been deposited with the secretaries up to this time be recognized as constituting the organization and that the secretaries be empowered to add to this list from the cards that may subsequently be deposited; that the program as arranged and in the hands of the messengers be adopted as the order of business.

The following committees were appointed by the president:

Timekeeper—Miss Elizabeth Miller, Durant.

Registration—Mrs. Elmer Higbee, Muskogee.

Courtesy—Mrs. J. W. Storer, Tulsa; Mrs. J. M. Beck, Oklahoma City; Mrs. B. A. Troutman, Henryetta.

Mrs. C. A. Summers, President of the W. M. U. of the First Baptist Church of Muskogee, brought greetings and introduced the chairman of her hostess committees.

Miss Kathleen Mallory, Executive Secretary of the Southwide W. M. U., was presented and welcomed to the Convention.

Mrs. Spooner was asked by the president to present the missionaries and visitors as follows:

Mrs. R. E. Beddoe of China. Rev. J. J. Cowser of Brazil and Rev. and Mrs. J. C. Sullivan, new pastor and his wife from Okmulgee.

Under the topic "Continuing Steadfast" the District Presidents reporting were: Central, Mrs. C. A. Richards; Lawton, Mrs. L. B. Johnson; Muskogee, Mrs. T. W. Stevens; Northeast, Mrs. Carl Johnson; Shawnee, Mrs. J. D. McGovern; South Central, Mrs. V. A. Grissom; Southeast, Mrs. H. B. Metcalf; Tulsa, Mrs. J. C. Hering. In the absence of Mrs. S. W. Hopkins, President, Southwest District was represented by Mrs. Tom Manning.

On motion by Mrs. Stevens it was voted to send a message of love and greetings to Dr. and Mrs. Ray Northrip who are sailing for Africa on November 18th.

Solo, "Open Mine Eyes" by Mrs. A. H. Davidson of Muskogee.

Under the topic "Always abounding in the work of the Lord" the following reports were presented:

Mission Study, Mrs. A. L. Aulick, Chairman
Personal Service, Mrs. R. D. Sheldon, Chairman
Stewardship, Mrs. E. L. Watson, Chairman
White Cross, Mrs. T. G. Nanney, Chairman

Mrs. Nanney presented Miss Gracia Tarman, Superintendent of Oklahoma Baptist Hospital, Muskogee, who told of the benefits derived from White Cross boxes.

Margaret Fund, Mrs. D. H. Bell, Chairman

The president called upon Mrs. R. E. Beddoe of China, Mrs. M. G. White of Brazil and Rev. J. J. Cowser of Brazil, parents of Margaret Fund students, who responded briefly.

It was voted to adopt these reports.

Miss Kathleen Mallory, Southwide W. M. U. Executive Secretary, brought an inspiring address on the tasks before us as members of W. M. U.

Announcement of conferences.

Closing prayer by Dr. A. N. Hall, pastor of the First Baptist Church of Muskogee.

MONDAY EVENING

The president called the meeting to order at 7 P. M.

The topic of the program was "Youth Steadfast for Christ."

The Girls' Glee Club of Bacone College, Muskogee, gave several numbers.

Singing of hymn "O Zion Haste" led by Mrs. H. V. Tillinghast of Oklahoma City.

The devotional was brought by Miss Josephine Eaton, president of Ann Hasseltine Y. W. A. at O. B. U., Shawnee, on the theme "Steadfast in the Faith" 1 Cor 16:13.

A presentation of "The Window of Y. W. A." was given by Miss Ida May Wells, Muskogee.

Echoes from the State G. A. House party were brought by Miss Jerry Golden, McAlester.

R. A. Allegiance was presented by the R. A. Chapter of Central Baptist Church of Muskogee, giving the watchword, commission and declaration.

A Sunbeam demonstration was presented by the Sunbeams of the First Baptist Church of Muskogee, Mrs. Merrill Johnson, leader.

A message on "The Brotherhood and our Royal Ambassadors" was brought by Dr. W. R. White, pastor of the First Baptist Church of Oklahoma City.

A clever presentation of "World Comrades" was given by Sandy Smith, Muskogee.

The hymn "The King's Business" was sung.

Miss Inabelle Coleman of the Foreign Mission Board, Richmond, Virginia, brought a soul-stirring message on "Young People in Other Lands."

A quartette from the Grace McBride Y. W. A. of Muskogee composed of Miss Geneva Slagle, Miss Anita Sawyer, Miss Luella Herndon and Miss Earldine Beck sang "Until the Day Breaks."

In her own inimitable way Mrs. M. G. White of Brazil spoke of Hope for Tomorrow in Brazil."

Announcements.

Closing prayer by Rev. T. P. Haskins, Assistant Secretary of Baptist General Convention of Oklahoma.

TUESDAY MORNING

The session was opened at 9 o'clock by singing hymn "The Kingdom is Coming," the president in the chair.

Mrs. A. N. Hall of Muskogee led the devotional period on the theme "The Living God, steadfast forever" Dan. 6:26, closing with prayer.

The minutes were read and approved.

The report of the Executive Board was presented by Mrs. C. A. Richards, recording secretary.

Since the Texas W. M. U. Convention is meeting in San Antonio this week Mrs. Stevens moved that a message of greeting be sent. The motion was carried.

The report of Corresponding Secretary-Treasurer was presented by Mrs. Berta K. Spooner.

These reports were adopted.

Singing of hymn "Jesus Shall Reign."

Mrs. J. D. McGovern, vice-president from Shawnee District, occupied the chair while the president, Mrs. H. B. Wilhoyte, presented her annual message "Steadfast Purpose In a Changing World."

An unique demonstration of Royal Service magazine was brought by Mrs. D. L. Barrick, Muskogee.

The O. B. U. Boys' Quartette composed of Wayne Taylor of Cherokee; Joe Duncan of Mt. View, Mo.; George O'Reilly of Kansas; and Jack Logan of Wetumka sang "The Heavenly Shepherd" and Saved by Grace."

Dr. J. W. Raley, President of Oklahoma Baptist University of Shawnee, spoke on the subject "The Making of Men"

Impromptu presentation of the Royal Service magazine by Mrs. L. H. Boston of Guthrie.

Under the topic "Silver Trails to Open Doors" the Southwestern Training School report was presented by Miss Chrystine Hunter of Enid.

The report of the W. M. U. Training School at Louisville was brought by Mrs. J. C. Hering, Trustee.

An offering was taken for the turkey fund for the Training Schools and Mrs. Wilhoyte, a Training School graduate, gave the offertory prayer. Amount of the offering was \$49 87.

These reports were adopted.

A message in song was brought by Mrs. John A. Robinson of Miami who sang "All the Way to Calvary."

"Silver Trails to Christian Education" was the subject of a watchless address by Miss Kathleen Mallory, Southwide W. M. U. Executive Secretary.

Closing prayer by Mrs. Rupert Naney of Oklahoma City.

TUESDAY AFTERNOON

The session opened at 1:15 P. M. with the singing of hymn "I Love Thy Kingdom, Lord."

Prayer offered by Mrs E. L. Watson of Okmulgee.

The memorial hour was conducted by Mrs. C. E. Wilbanks of Ardmore. As the audience stood in silent tribute Mrs. Harry V. Hamblen of Lawton sang "One of God's Days."

Under the topic "Steadfast in the Homeland" Dr. Andrew Potter, Secretary of the Baptist General Convention, spoke on State Missions. Mrs. Gladys Dicken spoke of the Children's Home.

Dr. C. P. Clay of Langston spoke of the Oklahoma School of Religion

Religious Literature was presented by Dr. E. C. Routh, Editor of the **Baptist Messenger**.

Mrs. D. L. Barrick presented the Royal Service magazine.

Mrs. Minnie Cummings of Okemah sang "Wonderful Peace."

"Steadfast in the Southland" was presented by Rev. Auguie Henry of Bartlesville, Oklahoma's representative of the Home Board, and a group of Home Board workers in Oklahoma.

Mrs. Spooner introduced Mrs. D. D. Cooper, President of Oklahoma Indian Association; Mrs. Annie Smith, President of Cherokee Association; and Mrs. C. H. Drew, President of Muskogee-Seminole-Wichita Association.

Rev. Henry presented Rev. A. Worthington of Pawnee who in turn presented the workers in his Indian church: Mrs. Edgar Moore, President of the W. M. U composed of women who speak no English; Mrs. John Stoneroad, Sr., Secretary of the W. M. U.; Mrs. A. R. Realrider, President of the W. M. S. composed of younger Indian women who do speak English; and Mrs. Emma McGuire, Treasurer of the Pawnee Church. These spoke briefly

Mrs. Spooner also presented Mrs. Samaria Leader, who has been appointed interpreter by the Muskogee-Seminole-Wichita Association; and Mrs. Lucinda Spicer, a Creek Indian. Mrs. Spicer told of the desire of the Creek women to send a woman worker to the Seminole Indians in Florida, saying they have appointed a committee to gather funds for this purpose and she is secretary of this committee.

Rev. Henry introduced Rev. Roe Beard who is looking after the work among the Cherokee Indians and is located in Muskogee. Rev. Beard responded briefly.

Rev. Henry spoke on the needs of the Southland.

The minutes were read and approved.

The Committee on Registrations, Mrs Elmer Higbee, Chairman, reported as follows:

Messengers registered	469
Visitors registered	446
Total registration	915

The report of the Courtesy Committee was presented by Mrs. B. A. Troutman of Henryetta.

Since the Chairman of the Committee on Recommendations was not present the president asked the recording secretary to read the changes suggested. This report was adopted.

With Mrs. T. W. Stevens, Vice-President from Muskogee District, in the chair the report of the Nominating Committee was presented by Mrs. H. H. Boston, Chairman.

Mrs. H. B. Wilhoyte was elected President by acclamation and was escorted to the chair by Mrs. H. H. Boston.

Mrs. Berta K. Spooner was elected Corresponding Secretary-Treasurer by acclamation.

Mrs. C. A. Richards was elected Recording Secretary by acclamation.

The chairman of Departments and Trustees were elected by acclamation as nominated.

The Advisory Committee was elected by acclamation as nominated.

The Nominating Committee was nominated from the floor and elected as follows:

Mrs. W. S. McCraw, Oklahoma City
Mrs. I. L. Cook, Atoka
Mrs. L. F. Wray, Terral
Mrs. C. A. Summers, Muskogee
Mrs. A. F. Crittendon, Ponca City
Mrs. R. Y. Bandy, Bartlesville
Mrs. Leroy Taylor, Shawnee
Mrs. W. G. Winans, Pauls Valley
Mrs. Everett Glafcke, Durant
Mrs. J. T. Morehead, Tulsa
Mrs. Russell Reeves, Gould

The president announced the standing committees for 1940 (see list of officers and committees on pages 148 and 149).

Closing prayer by Mrs. D. D. Cooper, missionary to the Kickapoo Indians at Shawnee.

TUESDAY EVENING

After a musical program consisting of organ and piano duos played by Mrs. T. T. Gaddy and her daughter, Mrs. Raymond Fox, the president called the session to order at 7:00 o'clock.

Singing of hymn: "Faith of our Fathers."

Prayer by Rev. Surgeon Richardson, Poteau.

The hymn "I Love to Tell the Story" was sung.

The president stated that a request had come asking us to name a committee to meet with a committee from the Baptist General Convention to consider the matter of repeal. The president named on this committee the following:

Mrs. Geo. McMillan of Bristow, Mrs. M. B. Sears of Oklahoma City and Mrs. P. B. Chilcoat of Muskogee.

A Girls' Quartette from First Baptist Church of Okmulgee composed of Miss Louise Taylor, Miss Frances Walker, Miss Vera Gilstrap and Miss Betty Crouch sang "The Wayfaring Pilgrim."

Miss Inabelle Coleman of Richmond spoke of being "Steadfast in Foreign Lands."

Mr. J. J. Cowsert presented the need of being "Steadfast in Brazil."

Mrs. R. E. Beddoe spoke of the needs of China.

Singing of hymn "How Firm a Foundation."

Mrs. M. G. White of Brazil spoke of the sacrifices often made by the people of Brazil to hear the gospel.

Mrs. Gilbert H. Hall of Tulsa sang "The Man of Galilee."

Dr. Medearis presented Mr. John Hall Jones of Richmond who represented **The Commission**, Foreign Mission Journal of the Southern Baptist Convention.

Dr. T. W. Medearis, of Miami, gave an interesting address on his trip to the Holy Land.

Greetings were received from the Texas W. M. U.

The president announced that after the closing prayer the thirty-fourth annual session of Woman's Missionary Union, Auxiliary to the Baptist General Convention of Oklahoma, would stand adjourned.

Closing prayer by Dr. A. N. Hall, of Muskogee.

Adjournment.

Mrs. H. B. Wilhoite,
President.

Mrs. C. A. Richards,
Recording Secretary.

MESSAGE OF W. M. U. PRESIDENT

Mrs. H. B. Wilhoite

STEADFAST PURPOSE IN A CHANGING WORLD

As pages of world history pass before us in review, it becomes evident even to the most cursory observer that each succeeding generation is conscious of most striking changes in this world. We have come to expect radical changes as the race marches onward and upward. New discoveries, new developments, and new inventions mark the progress of each age.

Not in any previous age perhaps shall we find such cataclysmic changes as have come in this present one in which you and I live.

Nations have lost all sense of justice, fair play, regard for truth and seem to be controlled only by lust for power and self-aggrandizement. That might is right and brute force must prevail seem to be common ideals of all too many. Yet it was into such a world as this that Christ came to bring a new order. Centuries go by but the human heart is the same. Here is the point of contact for all nations. With the teaching that love and love alone, for God, for each other as heirs of God, and for the lost, for every one of the lost as possible sons of God would establish His kingdom on earth. He set himself with a steadfast purpose to accomplish this thing.

When His disciples would have turned Him aside, He would not be moved from this fixed purpose, but set His face steadfastly to go to Jerusalem, that only by the triumph of this spiritual purpose over the desires of the flesh could the world know the love of God.

It is faith in this triumphant Christ that is the source of our steadfastness. It is the strength of our purpose, our anchor, the foundation of our ideals. It is not so much the purpose we have but the foundation to which that purpose is anchored that enables us to hold fast when transitory storms of life would seem to sweep us from our goal.

We need to be steadfast in our purposes when all goes well,

unmovable when it goes otherwise. It is to a steadfast adherence to the ideals of Woman's Missionary Union that we are challenged in this changing world. They are sure foundations upon which a better citizenry can be built.

Prayer is the unfailing source of power that will make stalwart Christians out of wavering disciples. Prayer will make you invincible, prayer will impart to you power.

A steadfast purpose will inspire renewed effort to enlist that indifferent woman. It will so irradiate your life that His irresistible presence will be felt in deeds of loving service. It will lead you to the lost, to bring good tidings.

"Christianity did not come into the world through the editorial pages, but through the news column." It was a news event, front page, and "stop the press" news.

We must continue to give it to a lost world as the sweetest story ever told. The most fateful piece of news that ever has or ever will be given to mankind.

This steadfast purpose will lead us to bring our gifts, our tithes and offerings to Him that we may be saved from selfishness. Money for too many has become a measurement of worldly success. The question often is, "How much is he worth?" rather than, "What has he done for humanity?" "Money talks" in everyday parlance. Make it speak in terms of spiritual values.

The human heart is too great to satisfy its hunger on things that perish. The soul's longing is too deep to be satisfied with earthly pleasures.

We ought to concern ourselves with helping youth to find a sure foundation in these uncertain, confused times when ideals and values seem to be crumbling and disillusionment walks on every hand. The future of our missionary program, even the future of Christianity depends on how we meet our responsibility. Youth in this complex age must be taught many things, but still insistent, is the need to instill a love for humanity—a love of right, a love of justice.

If our purpose is great enough, if we catch the spirit that abides under all transient things in this changing world we can have abiding peace in the confidence that our labor is not in vain in the Lord. We can make life fretful and full of worry by making it shallow and narrow. If our purpose is small then little things give us our pleasures or annoyances. If we make the purposes of our life great we can bear the annoyances with composure. Shallow streams fret at the stones that impede their progress. If the current of life is deep we do not mind the stones.

The Christian life is one of struggle, but it is the one way to spiritual victory. The crown of life is not promised to the wavering, negligent or indifferent, but to him that overcometh. Endurance is heroic

"No one ever carried Christ's cross without coming nearer to Christ himself, and wherever He is, the cross becomes light."

"Be ye therefore steadfast, forasmuch as ye know your labor is not in vain in the Lord."

Dr. J. Fort Newton once said, "There shall come a time when man shall awake from his lofty dreams and find his dream still there, that his dream is true, and nothing has gone but his sleep."

The world is weary of new tracks of thought that lead to nought,
Sick of quack remedies prescribed in vain

For mortal pain;

Yet still above them all, One Figure stands with outstretched
hands

Yet still one Voice repeats the tender plea,
"Come unto Me."

REPORT OF CORRESPONDING SECRETARY-TREASURER

Mrs. Berta K. Spooner

BE YE STEADFAST

As Oklahoma Woman's Missionary Union turned from the 1938 achievements in which it contributed to the victories of the Golden Jubilee of Woman's Missionary Union, auxiliary to the Southern Baptist Convention, we sought to conserve every gain, so that it is fitting to bring our 1939 report in terms of the anticipated 1940 Watchword, "Be ye steadfast." We have tried to be steadfast in sustaining the new organizations begun in 1938 and in continuing to form new W. M. U. organizations of all grades so that now we report a total of 2,055. Of these 658 are W. M. S. We report 102 full-graded Unions and of these, 30 societies have six auxiliaries and 10 maintain seven. Fifty-seven societies have five auxiliaries; yet do not have a full-graded union. Eighty-three societies have 4 auxiliaries, 79 have three, 86 have only two and 122 have only one, leaving 191 societies without even a Sunbeam Band.

One-hundred and fifty-six societies reached the A-1 Standard of Excellence. One-hundred and ninety-four failed in one or two points so are placed in Class B, 179 reaching only Class C. May I urge every society at the beginning of the new year to accept the Standard as their minimum goal and work steadfastly to reach A-1 Standard in 1940.

The Y. W. A. gain is 16, making a total of 349 Y. W. A. organizations. The Royal Ambassadors of both grades added 10 new chapters during 1939 and have a total of 253 chapters. With 39 new Girls' Auxiliaries we have a total of 493. We are fostering missionary organizations for the teen-age boys and girls which is vital to the future missionary program of our denomination. There are 302 Sunbeam Bands now, 15 of these are new organizations in 1939. Certainly there should be a Sunbeam Band in every missionary society. Happy indeed are we that some of our women are enrolling their babies as Sunbeam babies receiving the attractive baby card and the helpful letter to mothers, that the word thought and the mission-hearted atmosphere may encompass the home of the new baby until he grows up into the waiting Sunbeam Band.

We have been steadfast in enlisting new members, also. As organizations increase in number we do not want to forget to add the unenlisted women and young people in churches where missionary organizations are already functioning. There are so many unenlisted Christians in every church. The admonition of Paul "be ye steadfast" follows a song of triumph as the great Apostle thinks of Christ's victory over death. This jubilant triumph is to be appreciated by all Christians, and in missions we see our assurance of life eternal by contrast with heathen efforts. Where women and young people are careless of their Christian privilege they need to be enlisted in missionary activity.

A real appreciation of the gift of life eternal through Christ Jesus will constrain us to earnest mission study. We can report 2,021 mission study classes in 1939, 1,267 by women and 754 in the

auxiliaries. With 1,398 young people's organizations we see that 644 did not have mission study classes. We report a total of 22,218 awards. Mission Study Chairmen are urged to be more steadfast in promoting mission study in 1940 in the auxiliaries. Also may we urge Pioneer classes, and advanced course graduates. Moreover we must be more steadfast in our missionary reading. How splendid to have 3,262 subscribers to **Royal Service**, but that is not enough. We must have 838 more before January 1st if we reach our goal. With gratification we think of 962 **World Comrades** and 454 copies of **The Window of Y. W. A.** going into our homes every month, but we yearn for all Baptist homes to receive these missionary magazines plus the **Baptist Messenger** and other denominational literature. The more we read and know, the more we shall be steadfast, faithful in bringing our tithes and offerings.

Oklahoma Woman's Missionary Union is glad to have contributed \$46,950.76 through the Unified Program. We are happy to have 315 members of the Hundred Thousand Club. We are indeed glad to have given in 1938 through the Lottie Moon Christmas Offering \$13,099.34, and through the Annie W. Armstrong Offering in 1939 \$7,245.86, to State Missions \$3,416.33. Developing the Stewardship of Possessions plans for the education of our young people will rear up a generation of tithers whose honest tithes and worthy offerings will help further the publishing of the victorious news of life everlasting. The message for which our agonized world waits. We look forward with delight to adding our gifts, already promised, for the new building so necessary for the W. M. U. Training School at Louisville. We have made it a preferred item in our Silver Trails to Christian Education. \$5,330.00 must be given for this cause during the early months of 1940, the balance of this fund will go into an account for building a Dormitory for Boys at O. B. U. Let us be diligent, be steadfast in this project. The development of our schools is vital to the progress of Kingdom work among Southern Baptists. Our hearts rejoice that through the Scholarship Fund this year we have a part in training for Christian Service three fine girls in Louisville, three in Southwestern, a young Syrian, and an Indian girl in O. B. U. and two negro girls in Nashville, Tennessee. We also furnished seats for the Assembly Hall, chairs and desk for class rooms in the School of Religion at Langston, Oklahoma at a cost of \$1,500.00.

Oklahoma Woman's Missionary Union has endeavored to enter steadfastly into the Southwide revival plans and have been diligent in our Personal Service. More and more our societies are realizing the importance of directed Personal Service and eagerly accept their responsibility. A number of Daily Vacation Bible Schools and Schools of Missions have been held in the colored churches by the women of our societies.

Through the year the usual meetings have been held with unusually fine attendance and results. Your secretary being unable to attend the District Meetings, Mrs. Wilhoite, our esteemed President, made the tour with Miss Harris and Miss Lillian Thomason, missionary from China, who greatly thrilled our people with her messages and rich experiences of many years in Shanghai University. The Assembly at Falls Creek made a red-letter record in mission study. Our W. M. U. faculty was composed of Miss Thomason for the women, Miss Jack Keys for Y. W. A., Miss Ruby Howse, Intermediate G. A., Miss Harris, Junior G. A., Mr. Cecil Hiatt, Intermediate R. A., Rev. Lee Aull, Jr. R. A., and Mrs. Lina Beck Hoppell, Sunbeams, with a combined enrollment of 900. The State G. A. House-party and R. A. Conclave were held early in June at O. B. U. before Miss Harris' resignation. The attendance was gratifying—an increase

over last year. The faculty was splendid and a gloriously good time was had by all. We are indebted to Mrs. R. E. Beddoe of China, Miss Elizabeth Provence of Texas, Mrs. H. B. Wilhoyte and Mrs. Geo. Hitt of Oklahoma City, Rev. Lee Auffill of Geary, T. L. Gambrell and Cecil Hiatt of Shawnee, for their fine contribution to a successful House-party and Conclave. We have been happy to have Mrs. Shad Medlin, who before her marriage was State Young People's Leader of Missouri, come to us as W. M. U. representative for a visit to eight of our colleges and one hospital giving new enthusiasm to our Ann Hasseltine and Grace McBride Y. W. A.'s in those institutions. Fifteen of our young women attended Y. W. A. Camp at Ridgecrest, North Carolina. We hope larger numbers can go for July 2-12, 1940. What an inspiration to any young woman to have such a privilege.

We have had letters from Miss Kersey, Miss Ruth Walden and Mrs. Elizabeth Routh Pool telling of the joy not only to the missionaries but to the thirty children in the home for motherless children in Africa, that our gifts to White Cross made possible last year,—the hundreds of sun suits, the first beds the babies had ever slept on, the big Electrolux that furnished each child a cube of ice every week at defrosting time, aside from keeping fresh and sweet all their food. It has inspired us to increase our gifts to White Cross so that other comforts and necessities might be supplied in our Hospital at Ogbomoso. What a comfort to the hearts of many, many of our women to supply the necessary clothing, linens, and school books for the children of our Home in Oklahoma City. Also much of the food, all kinds of canned vegetables, fruits, jellies and preserves, bushels of cookies, hundreds of cakes prepared by their own hands, chickens and eggs galore were sent. The children are well cared for and have good training by a staff of cultured Christian men and women.

Last November at the pre-session of our Board meeting, the imperative need for a Dormitory for Young Men at Oklahoma Baptist University was presented and it was decided to begin the collecting of a fund for same, so an additional apportionment was sent to each society asking for their co-operation and help, and the response has been splendid. We do realize that if we have a school that will appeal to our young people, we must continue in the building business for some years yet. Universities are not built in a day and we are a new state. May we be steadfast and faithful in the building of our denominational school. Dr. Maddry says in the past ten years, Oklahoma Baptist University has made a greater contribution to Foreign Missions than any other Baptist school in the South, save Baylor University. So your investment has not been in vain. Be not weary in well doing.

Through the year, the co-operation of our President, Mrs. Wilhoyte, the constant assistance of the Office Secretary, Mrs. Wells, the understanding and tireless work of District and Associational Officers, the courtesies and co-laboring of all our constituency has been a source of encouragement and great help to me. And together we have made some progress in Kingdom building. It was a wonderful privilege to attend the Baptist World Congress in Atlanta as the guest of Royal Service, then to go on to Ridgecrest for a few days of the Foreign Mission week. The sight of thousands of Baptists from many nations, the sound of voices singing praises to God in many tongues, the testimony of missionaries and of native workers to the saving power of Christ Jesus, gives urge to continue to serve diligently in the work of missionary education. The chapter from which we select our 1940 Watchword contains also the stated word of inspiration "For He must reign till He hath put all enemies under His feet." In our world today, groping, with the lights going out all over Europe,

with catastrophe testing China, we listen with hushed hearts to the promise of Christ's ultimate triumphs. He must reign and we hear with high resolve in our response. "Be ye steadfast." It is my prayer that Oklahoma Woman's Missionary Union will go on in His way praying, giving, serving, studying, fostering our young people's organizations—steadfast in the Lord.

CASH RECEIPTS FOR YEAR

Unified Program	\$46,917.45	
Lottie Moon Offering	13,099.34	
Annie W. Armstrong Offering	7,245.65	
State Mission (Prayer Season)	3,416.33	
Hundred Thousand Club	3,780.00	
Orphans Home		
(for clothing and books)	2,622.29	
Boys Dormitory	10,041.32	
Girls Dorm Furn	160.13	10,201.45
Infirmary	8.56	
Margaret Fund	377.66	
Nursery	201.31	
Scholarships:		
General	\$1,117.14	
G. Lee Phelps	9.50	
Pooi In	150.00	
Minnie Landrum	120.00	
Boushey	100.00	
Foreign Student	61.01	1,557.65
White Cross		1,244.30
Golden Jubilee		1,508.51
Magazines for Missionaries		119.05
Camps for Young People		106.95
B. S. U.		1.00
Rescue Mission		12.00
Indian Missionaries		85.00
Rosalee Mills Appleby		5.00
Turkey Fund (for training schools)		63.24
Jewish Work		160.00
W. M. U. Training School		111.73
Gifts to local causes (from reports)	15,986.48	
	\$108,830.95	\$108,830.95
Box Values		
Clothing for children		
of Orphans Home	3,541.64	
Quilts, Linens, canned fruits and		
vegetables, food and furnishings		
for Orphans Home	5,607.48	
Chickens and eggs	3,482.71	
Boxes to Indian Preachers	1,200.00	
Supplies to Muskogee Hospital	1,792.35	
Supplies to Miami Hospital	669.65	
Total Box Value	16,293.83	
Grand Total of Boxes and Cash		\$125,124.78

REPORT OF FUNDS—1938-39

Woman's Missionary Union of Oklahoma

FUNDS	Balance Nov. 1-38	Recd. thru yr.	Total	Disb. thru yr.	B. O. H. 11-1, 1939
Boys Dormitory and Memorial Dorm. Furn	770.65	10,201.45	10,972.10	1,786.58	9,185.52
Infirmery	294.82	8.56	303.38		303.38
Margaret Fund	301.32	378.66	679.98	167.10	412.88
Nursery Fund	33.96	201.31	235.27	150.00	85.27
Scholarship Funds:					
General	48.16	1,117.14	1,165.30	1,142.73	22.57
Special	380.00		380.00	100.00	280.00
G. Lee Phelps		9.50	9.50	9.50	
Pooi In		120.00	120.00	120.00	
Minnie Landrum	150.00	150.00	300.00	300.00	
Boushey		100.00	100.00	100.00	
Foreign Student		61.01	61.01	26.00	35.01
White Cross	1,300.95	1,244.30	2,545.25	1,006.22	1,539.03
Golden Jubilee	5,330.60	1,508.51	6,839.11	6,836.39	2.72
Ma'zines for Miss'aries	117.68	119.05	236.73	99.20	137.53
Camps for Y. P.	33.15	106.95	140.10	84.83	55.27
B. S. U.	28.60	1.00	29.60	29.60	
Rescue Mission	5.00	12.00	17.00	17.00	
Indian Missionaries	5.00	85.00	90.00	90.00	
Rosalee Mills Appleby	3.62	5.00	8.62	8.62	
Turkey Fund	1.00	63.24	64.24	60.00	4.24
Jewish Work	160.00	160.00	160.00	160.00	
W. M. U. Tr. Sch. Special		111.73	111.73		111.73
State Mission Offering		2,555.67	2,555.67	581.50	1,974.17
Totals	\$8,804.51	18,320.08	27,124.59	12,975.27	14,149.22

CASH RECEIPTS

WOMAN'S MISSIONARY UNION OF OKLAHOMA

November 1, 1938 to November 1, 1939

CHURCH	Boys Dorm	Scholar- ship	White Cross	Marg. Fund	Nursery	Golden Jubilee	Miss.
Atoka Association:							
Association	10.00	----	----	----	----	----	----
Atoka	35.00	----	5.00	1.10	----	50.00	6.00
Caney	----	----	----	----	----	1.00	----
Coalgate	14.50	1.50	1.00	1.00	.50	----	2.00
Stringtown	10.00	----	----	----	----	----	----
Ward's Chapel	----	----	2.00	1.00	----	----	----
Wardville	----	----	----	----	----	10.00	----
Totals	69.50	1.50	8.00	3.10	.50	61.00	8.00
Banner Association:							
Allen	10.00	----	----	----	----	----	----
Ada, First	98.03	3.00	5.00	3.00	2.50	----	----
Ada, Oak Ave.	7.58	1.00	1.20	1.00	----	2.50	1.00
Ada, Trinity	1.50	----	----	----	----	----	----
Byars	3.25	----	----	----	----	----	----

CHURCH	Boys Dorm	Scholar- ship	White Cross	Marg. Fund	Nursery	Golden Jubilee	Misc.
Davis	---	1.00	2.00	1.10	---	2.50	1.00
Elmore City	5.00	1.10	1.10	1.10	1.10	---	---
Fittstown	15.00	2.00	2.00	---	---	---	---
Hickory	1.00	---	1.00	---	.75	---	---
Maysville	---	---	1.00	---	---	3.00	---
Pauls Valley, First	20.00	---	2.20	---	---	---	---
Pauls Valley, Trin.	25.00	---	1.10	---	---	---	---
Roff	10.00	1.10	1.10	---	---	---	---
Pernell	5.00	1.10	2.00	1.10	1.10	---	---
Stonewall	7.50	---	1.10	1.00	1.10	---	---
Stratford	5.00	---	---	---	---	---	---
Sulphur, Calvary	42.50	1.20	3.30	2.20	---	5.00	2.00
Sulphur, First	25.00	3.00	3.20	2.20	2.20	---	---
Wynnewood	30.00	3.00	3.00	1.10	1.10	12.50	---
Totals	311.36	17.50	30.30	13.80	9.85	25.50	3.00

Beckham Association:

Berlin	3.00	1.00	1.00	---	---	---	1.00
Carter	16.25	---	3.00	---	---	6.25	---
Delhi	2.45	1.25	2.15	1.00	.50	10.00	---
Elk City	82.35	5.00	5.00	2.00	.50	---	---
Erick	19.78	5.00	4.50	---	---	.30	---
Lone Oak	7.50	---	3.00	1.00	---	---	---
Retrop	5.00	2.50	1.25	1.00	.50	1.25	---
Sayre	30.00	5.00	5.00	---	---	25.00	---
Spring Creek	---	---	1.00	---	---	---	---
Sweetwater	5.00	---	1.00	---	---	---	---
Texola	10.00	1.00	1.00	---	---	---	---
Totals	181.33	20.75	27.90	5.00	1.50	42.80	1.00

Bryan Association:

Association	---	---	---	---	---	---	3.21
Achille	2.50	1.00	1.00	1.00	.50	---	---
Albany	---	---	---	1.00	---	---	---
Benington	7.50	2.00	2.00	---	---	---	---
Bokchito	15.00	3.00	3.00	2.00	.50	---	1.00
Calera	---	---	1.00	1.00	---	---	---
Caddo	25.00	4.00	4.00	3.00	1.00	12.50	1.00
Durant, Calvary	10.00	2.00	2.00	1.00	.50	---	.50
Durant, First	400.00	20.00	20.00	---	1.00	---	---
Frost Chapel	2.50	---	---	---	---	---	---
Hendrix	1.35	---	---	---	.50	---	2.00
Tishomingo	---	2.00	2.00	1.00	---	---	---
Wapanucka	---	---	---	---	---	1.20	---
Totals	463.85	34.00	35.00	10.00	4.00	13.70	7.71

Caddo Association:

Alden	2.50	---	1.00	---	---	1.00	---
Anadarko	60.00	3.00	3.00	---	1.00	4.00	---
Apache	---	2.00	2.00	---	---	---	---
Carnegie	32.00	3.00	3.00	1.00	.50	---	---
Cement	12.00	3.00	3.00	1.00	.50	---	---

CHURCH	Boys Dorm	Scholar- ship	White Cross	Marg. Fund	Nursery	Golden Jubilee	Misc.
Cyril	----	----	3.00	1.00	----	----	----
Fort Cobb	----	2.50	2.50	1.00	.50	----	----
Hinton	12.00	2.00	3.00	----	----	----	----
Totals	118.50	15.50	20.50	4.00	2.50	5.00	----

Central Association:

Association	----	----	----	----	----	----	4.72
Cashion	----	1.00	----	----	----	----	----
Canton	2.00	----	----	----	----	----	----
Coyle	.25	2.75	.75	.78	.50	.25	1.00
Crescent	13.36	3.00	3.00	----	.75	----	----
El Reno	71.20	10.00	11.75	4.34	2.50	25.00	----
Geary	12.00	2.75	3.25	1.00	.50	----	----
Greenfield	16.00	1.75	1.50	.50	1.00	----	(1)1.00
Guthrie, First	100.00	10.00	8.85	1.10	5.28	1.86	29.25
Guthrie, Tabernacle	----	----	3.00	----	----	----	----
Hennessey	53.00	4.00	5.60	1.00	1.00	----	1.00
Kingfisher	52.00	4.00	5.60	1.00	1.00	----	----
Okeene	10.00	3.50	2.30	----	.50	----	----
Piedmont	10.00	5.00	1.75	----	----	----	----
Watonga	45.00	4.00	3.60	----	1.00	----	----
Yukon	34.00	2.00	5.60	1.00	----	----	----
Totals	418.81	53.75	56.55	10.72	14.03	27.11	36.97

Chickasaw Association:

Chickasha, First	10.00	8.00	10.50	5.00	1.00	30.00	----
Chickasha, Mich. Ave.	27.00	2.00	2.50	----	.50	1.00	----
Cox City	15.00	2.00	2.00	.75	.50	----	----
Lindsay	10.00	5.00	7.00	----	----	----	----
Minco	25.00	3.00	3.00	.75	----	----	----
Rush Springs	----	3.50	3.15	1.00	1.00	----	----
Pocassett	10.00	----	----	----	----	----	----
Sharon	----	1.50	1.50	----	.50	2.50	----
Tuttle	3.25	----	----	----	----	----	----
Totals	100.25	25.00	29.65	7.50	3.50	33.50	----

Comanche-Cotton Association:

Association	----	----	----	----	----	----	1.25
Ahpeotone	2.50	1.75	1.75	1.00	.50	----	----
Bethel	1.00	----	----	----	----	----	----
Cache	2.00	1.50	1.00	.60	.25	----	----
Chattanooga	10.00	3.00	----	----	----	3.00	----
Elgin	15.00	2.25	2.25	1.00	.75	----	----
Emerson	7.00	2.15	2.15	----	.25	----	----
Fletcher	20.00	2.00	.50	----	1.75	6.00	----
Hulen	----	----	----	----	----	----	1.00
Lawton, Calvary	9.00	----	2.00	----	----	3.00	----
Lawton, Central	18.00	5.25	4.25	----	1.00	8.00	----
Lawton, First	----	7.20	5.70	2.00	.50	----	----
Sterling	3.00	1.00	1.50	1.00	.50	3.00	----
Temple	12.00	----	3.50	----	----	6.00	----
Walters	25.25	2.20	4.95	1.00	1.00	4.00(2)	3.00
Totals	124.75	28.30	29.55	6.60	6.50	33.00	5.25

CHURCH	Boys Dorm	Scholar- ship	White Cross	Marg. Fund	Nursery	Golden Jubilee	Misc.
Concord Kiowa Association:							
Butler	20.00	6.00	4.00	1.50	1.50	-----	-----
Clinton	125.00	17.00	7.00	-----	1.00	25.00	-----
Cordell	30.00	4.00	4.00	-----	-----	-----	-----
Corinth	7.50	1.00	1.00	1.00	-----	-----	-----
Custer	10.00	1.00	1.00	1.00	.50	-----	-----
Gotebo	3.50	6.00	2.00	2.50	.50	7.50	-----
Hobart	50.00	-----	10.00	22.00	-----	25.00	-----
Indianapolis	-----	-----	-----	-----	-----	1.25	-----
Lone Wolf	-----	-----	-----	-----	.50	-----	-----
Mt. View, First	13.00	-----	4.00	1.00	-----	5.00	-----
Mt. View, Downtown	12.18	-----	-----	-----	-----	-----	-----
Port	3.25	.50	.50	.50	.25	-----	-----
Rocky-Salem	5.00	3.00	3.00	1.50	-----	-----	-----
Sentinel	20.00	3.00	3.00	4.00	1.00	-----	-----
Spring Creek	19.00	-----	1.00	-----	-----	3.05	-----
Thomas	25.00	2.00	-----	-----	-----	-----	-----
Weatherford	2.00	1.00	1.00	1.00	1.00	-----	-----
Totals	345.43	44.50	41.50	36.00	6.25	66.80	-----

Delaware-Osage Association:							
Bartlesville, First	48.37	15.00	43.38	5.00	4.00	55.35	8.00
Bartlesville, Vir. Ave.	5.00	5.40	13.79	1.80	1.44	-----	2.88
Barnsdall	10.00	2.55	3.40	.85	.68	-----	1.36
Burbank	20.00	.96	2.30	.34	.26	-----	2.52
Copan	-----	.75	1.00	.25	.20	-----	.40
Dewey	25.00	3.60	8.10	1.20	.96	-----	1.92
Coffeyville, Kans.	11.25	.75	1.00	.25	.20	-----	.40
Highland Park	13.00	.45	2.63	3.05	1.12	-----	.24
Fairfax	22.70	1.20	1.60	.40	.32	-----	.64
Hominy	25.00	1.80	2.40	.60	.48	-----	.96
Hulah	5.00	.75	1.00	.25	.20	-----	.40
Naval Reserve	2.50	.60	1.80	.20	.16	-----	.32
Osage	15.00	.60	.80	.20	.16	-----	.32
Pawhuska, First	110.15	5.55	13.15	1.85	1.48	-----	2.96
Pawhuska, Osage	12.50	-----	-----	-----	-----	3.75	-----
Pershing	-----	.45	.60	.15	.12	-----	.24
Pearsona	-----	.15	.20	.05	.04	-----	.08
Nowata	17.00	1.74	2.50	.56	.46	1.00	.92
Ramona	-----	1.80	2.40	.60	.48	-----	(2).96
Ralston	5.00	-----	.25	-----	-----	-----	-----
Silver Lake	-----	.75	1.00	.25	.20	-----	.40
Shidler	17.50	3.13	5.89	.49	.40	-----	1.31
Wild Horse	5.00	.60	.80	.20	.16	-----	.32
Wynona	5.50	.42	1.40	.14	.61	-----	.21
Association	-----	-----	-----	-----	-----	-----	20.65
Totals	375.47	49.00	111.19	18.68	14.13	60.10	48.41

Enon Association:							
Association	-----	-----	-----	-----	-----	9.50	-----
Ardmore, Emmanuel	5.00	4.00	5.00	-----	1.00	-----	-----
Ardmore, First	250.00	8.00	10.00	3.00	1.00	-----	(2)5.00
							(3)35.00
Graham	20.00	3.00	4.00	1.00	1.00	-----	(2)2.00
Healdton	30.00	5.00	5.00	-----	1.00	-----	(2)2.00

CHURCH	Boys Dorm	Scholar- ship	White Cross	Marg. Fund	Nursery	Golden Jubilee	Misc.
Madill	-----	-----	5.00	-----	-----	-----	-----
Marietta	25.00	-----	1.00	2.00	-----	-----	-----
New Hope	4.00	1.00	1.00	1.00	.50	-----	(2) 1.00
Pike City	-----	1.00	1.00	-----	1.00	1.00	-----
Ringling	15.85	2.00	3.00	1.00	1.00	-----	-----
Rose Hill	2.50	.50	-----	.50	.50	-----	-----
Wilson	40.00	4.00	4.00	1.00	2.00	-----	-----
Wirt	15.00	4.00	5.00	1.50	2.00	-----	(2) 2.00
Zaneis	5.00	2.00	3.00	1.00	.50	-----	-----
Totals	412.35	34.50	46.00	12.00	11.50	10.50	47.00

Frisco Association:

Association	-----	-----	-----	-----	-----	-----	(4) 1.85
Antlers	18.00	1.75	2.75	1.00	-----	-----	(4) 2.00
Boswell	5.00	1.75	2.25	1.00	.50	25.00	-----
Broken Bow	3.55	1.75	2.00	1.00	-----	7.00	-----
Clayton	-----	1.25	.75	-----	-----	-----	-----
Fort Towson	20.00	1.75	1.75	1.00	.50	-----	-----
Grant	-----	-----	-----	1.00	.50	-----	-----
Hugo, Clayton	10.00	-----	2.00	1.50	.50	.50	(4) 1.00
Hugo, First	55.00	6.85	5.50	1.00	1.00	-----	(4) 2.50
Idabel	63.50	5.00	4.50	3.85	.50	-----	(2) .50
Mt. Gap	1.50	.25	.25	-----	.25	-----	-----
Oak Grove	2.00	.25	.25	-----	-----	-----	-----
Soper	15.75	-----	1.00	1.00	.50	-----	-----
Valliant	12.50	-----	1.25	1.00	.50	-----	-----
Wright City	15.00	1.75	1.75	1.00	.50	-----	-----
Totals	221.80	22.35	26.00	14.35	5.25	32.50	7.85

Harmon Association:

Antioch	7.80	3.00	5.00	-----	.50	-----	-----
Gould	24.00	6.00	3.00	1.00	-----	-----	-----
Hollis	84.00	10.00	8.00	1.00	.50	-----	-----
Louis (Bethel)	1.71	1.50	3.11	1.00	-----	5.50	-----
Vinson	-----	3.00	2.00	1.00	.50	-----	-----
Totals	117.51	23.50	21.11	4.00	1.50	5.50	-----

Haskell Association:

Center Point:	3.75	-----	-----	-----	-----	-----	-----
Keota	5.00	-----	-----	-----	-----	-----	-----
Stigler	-----	-----	2.00	-----	-----	12.00	-----
Totals	8.75	-----	2.00	-----	-----	12.00	-----

Jackson-Greer Association:

Altus, First	50.00	5.00	5.00	2.00	-----	-----	-----
Blair	6.00	3.25	2.50	1.00	.50	-----	-----
Brinkman	-----	-----	-----	-----	-----	3.00	-----
Friendship	2.50	4.15	2.00	1.00	-----	5.00	-----
Granite	10.00	2.00	2.50	1.25	.50	-----	-----
Headrick	-----	1.05	2.00	-----	-----	-----	-----
Humphreys	7.40	2.00	1.50	-----	-----	-----	-----
Lake Creek	-----	1.50	-----	-----	-----	-----	-----
Mangum	61.00	5.00	5.00	-----	1.00	-----	-----

CHURCH	Boys Dorm	Scholar- ship	White Cross	Marg. Fund	Nursery	Golden Jubilee	Misc.
Martha	40.00	3.25	5.50	---	.50	---	---
Olustee	---	2.00	.55	1.25	.50	---	---
Reed	10.00	3.25	---	---	.50	3.00	---
Russell	4.00	3.25	2.50	1.25	.50	---	---
Willow	2.00	3.25	2.50	---	---	---	---
Totals	192.90	38.95	31.55	7.75	4.00	11.00	---
Latimer Association:							
Association	---	---	---	---	1.00	---	---
Red Oak	4.00	.50	1.00	---	---	1.00	---
Totals	4.00	.50	1.00	---	1.00	1.00	---
Leflore Association:							
Big Creek	2.50	1.50	1.00	.50	.50	---	---
Cameron	3.00	1.50	1.00	.50	.50	---	---
Center Point	11.25	---	1.00	---	---	---	---
Heavener	50.00	3.00	4.00	---	1.50	---	---
Hodgens	---	---	1.00	---	---	---	---
Howe	---	---	1.00	---	---	1.45	---
Liberty Hill	---	.75	1.00	---	---	---	---
Monroe	---	.80	1.00	---	---	---	---
Pocola Macedonia	---	---	---	---	---	2.00	---
Panama	---	1.50	1.00	---	---	---	---
Poteau	---	6.50	4.00	---	.50	16.00	(2).50
Spiro	45.00	6.00	4.00	1.00	1.50	---	---
Talihina	10.00	6.00	4.04	---	.50	2.50	---
Williams	5.00	1.50	1.00	.50	.50	8.25	---
Wister	10.00	---	---	---	---	---	---
Totals	136.75	29.05	25.04	2.50	5.50	30.20	.50
Mills Association:							
Hammon	5.00	.40	2.64	---	.50	---	---
Rhea	1.00	.50	.50	---	.50	5.00	---
Strong City	---	---	1.00	---	---	---	---
Totals	6.00	.90	4.14	---	1.00	5.00	---
Mullins Association:							
Comanche	26.29	2.50	3.00	---	.50	12.50	---
Corum	2.50	1.00	2.50	1.00	.50	---	(4).50
County Line	6.00	---	3.50	1.00	.50	---	---
Denton	.50	.50	.50	---	.50	---	---
Duncan, First	260.00	8.50	13.00	6.00	2.00	---	(4)6.50
							(5)5.00
Duncan, Immanuel	25.00	5.00	4.00	1.00	.50	5.00	(2)1.00
Empire	15.00	1.50	1.00	1.00	.50	---	---
Fair	12.00	1.50	2.00	2.00	1.00	2.50	(4).50
Hastings	7.50	.50	1.50	---	.50	---	---
Irving	10.00	2.50	2.00	---	---	---	---
Loco	3.75	1.25	1.50	---	.75	---	---
Little Beaver	1.00	---	---	---	---	---	---
Marlow	25.00	2.00	---	---	---	12.50	(4)2.00
Ryan	15.00	1.50	4.50	1.00	1.00	30.00	(4)1.50
Santa Fe	10.00	2.50	1.50	---	.50	---	---

CHURCH	Boys Dorm	Scholar- ship	White Cross	Marg. Fund	Nursery	Golden Jubilee	Misc.
Terral	22.50	2.00	2.50	1.00	1.00	12.00	(4).50 (2).50
Velma	2.50	.50	1.00	1.00	1.00	-----	-----
Waurika	50.00	3.00	10.50	1.00	1.00	-----	(4).100 (5)5.00
Totals	494.54	36.25	54.50	16.00	11.75	74.50	24.00

Muskogee Association:

Association	175.00	-----	-----	-----	-----	-----	-----
Boynton	-----	-----	.48	-----	-----	-----	-----
Beggs	10.00	-----	-----	-----	-----	-----	-----
Checotah	25.00	-----	1.00	-----	.50	-----	-----
Coweta	1.00	-----	-----	-----	-----	1.00	-----
Dewar	2.50	-----	-----	-----	-----	-----	-----
Elm Grove	2.00	-----	1.00	.50	.50	-----	-----
Haskell	-----	-----	1.00	-----	.50	-----	-----
Hitchita	10.00	-----	1.00	1.00	.50	-----	-----
Krebs	3.47	-----	2.00	-----	-----	-----	-----
Muskogee Churches:							
Boston Ave.	2.50	-----	-----	-----	-----	-----	-----
Central	55.00	-----	1.00	1.00	.50	-----	-----
Immanuel	5.00	-----	-----	-----	-----	-----	-----
First	168.51	-----	1.00	1.00	1.00	25.00	-----
Mt. View	-----	-----	-----	3.00	-----	-----	-----
Okmulgee, Second	7.00	-----	-----	-----	-----	-----	-----
Okmulgee, S. Side	-----	-----	-----	-----	-----	1.00	-----
Onapa	2.50	-----	.25	.50	.50	-----	-----
Porum	15.00	-----	1.00	1.00	.50	-----	-----
Porter	5.00	-----	.50	.50	.50	-----	-----
Stillwell	13.00	-----	-----	-----	-----	3.00	-----
Tahlequah	37.50	-----	-----	-----	-----	-----	-----
Vian	10.00	-----	1.00	1.00	.50	-----	-----
Wagoner	20.00	-----	1.00	1.00	.50	-----	-----
Westville	3.00	-----	-----	-----	-----	-----	-----
Totals	397.98	175.00	12.23	10.50	6.00	30.00	-----

North Canadian Association:

Association	-----	-----	-----	-----	-----	-----	(6)4.50
Antioch	3.00	.25	.50	.25	.25	-----	-----
Bowlegs	19.00	5.00	2.00	-----	.50	-----	-----
Cromwell	5.00	2.50	2.00	2.00	.50	-----	-----
Dustin	7.00	.50	1.00	.50	.50	-----	-----
Henryetta	42.50	3.00	2.50	3.00	.50	-----	(7)15.00
Hickory Grove	2.50	.50	.50	.25	.50	-----	-----
Highway	10.00	1.00	1.00	.50	.50	-----	(8)2.00
Holdenville	72.00	2.50	10.90	1.00	.50	-----	-----
Konawa	23.78	2.00	2.50	-----	-----	-----	-----
Morse	3.25	.25	.25	.25	.25	-----	-----
Morris	7.50	1.00	1.00	1.00	.50	-----	-----
New Model	-----	-----	-----	-----	-----	4.00	-----
Okemah	75.00	5.00	7.75	-----	.50	25.00	-----
Okmulgee, First	90.00	5.00	7.00	3.00	.50	-----	(9)5.00
Paden	5.00	-----	.50	.50	-----	-----	-----
Pharoah	15.00	1.00	1.50	2.00	2.00	2.00	-----
Sasakwa	15.00	1.50	2.00	1.00	.50	5.00	-----

CHURCH	Boys Dorm	Scholar- ship	White Cross	Marg. Fund	Nursery	Golden Jubilee	Misc.
Seminole	101.97	5.00	7.00	---	.50	---	(3)50.00
Weleetka	20.00	3.00	2.50	.50	.50	---	---
Wetumka	22.50	3.00	2.00	1.00	.50	---	---
Wewoka	108.00	2.50	7.00	2.25	1.00	---	(6)5.00
	7.85	---	---	---	---	---	---
Totals	655.85	44.50	61.40	19.00	10.50	36.00	81.50

Northeast Association

Association	---	25.00	10.00	---	---	---	---
Afton, First	---	---	---	---	---	3.00	---
Afton, Calvary	---	.50	.50	---	---	---	---
Bernice	---	---	1.00	---	---	---	---
Big Cabin	10.00	1.50	2.00	---	.50	---	---
Cardin	---	---	1.50	---	.50	---	---
Choteau	---	---	1.00	---	---	---	---
Commerce	35.00	2.00	2.00	1.00	1.00	---	---
Chetopa, Kans.	---	---	1.50	---	---	---	---
Disney	---	---	1.00	1.00	---	---	---
Fairland	6.00	---	1.00	---	---	---	---
Grove	15.00	---	1.50	1.00	.50	---	---
Jay	---	.50	1.00	1.00	.50	---	---
Ketchum	3.00	.50	1.00	1.00	.50	---	---
Locust Grove	---	---	1.00	---	---	---	---
Miami	330.66	---	11.00	---	---	52.25	---
Picher	15.00	2.00	3.00	1.00	1.00	---	---
Pryor	40.00	---	3.00	2.00	---	20.00	---
Quapaw	7.00	---	2.00	---	---	---	---
Treece, Kansas	2.50	---	.50	---	---	---	---
Vinita, First	25.00	---	4.00	2.00	1.00	---	---
Vinita, Trinity	---	---	3.00	1.00	---	---	---
Totals	489.16	32.00	52.50	11.00	5.50	75.25	---

Northwest Association:

Association	---	---	---	---	---	---	(4)11.00
Arnett	12.00	3.00	4.00	2.00	1.00	8.00	---
Buffalo	14.00	3.00	3.00	1.00	1.00	6.00	.50
Fairview	2.25	---	1.00	---	---	---	---
Gage	---	---	1.00	---	---	---	---
Laverne	9.50	3.00	3.00	1.00	.50	3.00	---
Liberty	3.00	1.00	1.00	---	---	---	---
Mooreland	3.00	.50	.50	---	---	---	---
Paruna	---	---	1.00	---	---	---	---
Shattuck	18.75	2.50	2.50	---	---	---	---
Vici	---	---	---	1.00	.50	---	---
Woodward	50	6.00	5.00	1.00	.50	30.00	---
Totals	112.50	19.00	22.00	6.00	3.50	47.00	11.50

Oklahoma County Association:

Association	---	---	---	---	---	---	(4)27.74
Britton	30.00	2.00	1.25	1.00	.50	---	---
Choctaw	.90	.75	.75	.50	.50	---	---
Edmond	40.00	7.00	6.00	---	---	---	---
Harrah	33.50	---	2.50	---	---	4.00	---

CHURCH	Boys Dorm	Scholar- ship	White Cross	Marg. Fund	Nursery	Golden Jubilee	Miss.
Hopewell	5.00	1.50	1.00	1.50	.50	-----	-----
Nicoma Park	4.25	-----	1.00	1.00	-----	-----	-----
Jones	5.00	1.00	1.00	.50	.50	-----	-----
Luther	-----	1.00	2.22	-----	-----	-----	-----
Putnam City	25.00	2.00	7.66	.50	.50	-----	-----
Oklahoma City Churches:							
Agnew Ave.	14.00	1.50	.60	.50	.50	-----	-----
Capitol Hill	112.50	6.50	6.00	1.91	.50	8.40	-----
Centenary	20.00	2.50	2.00	1.00	.50	-----	-----
Calvary, Tabernacle	5.00	-----	.75	2.25	-----	-----	-----
Crestwood	60.00	7.00	14.43	1.00	.50	-----	-----
Downtown	-----	2.50	2.50	1.00	1.00	-----	-----
Eastern Ave.	15.00	1.50	1.00	.50	.50	-----	-----
Exchange Ave.	61.00	6.50	8.04	1.00	.50	31.03	-----
First	475.00	15.00	15.00	6.00	1.00	75.00	5 14.63
Fourth St.	5.00	1.00	-----	1.80	-----	-----	-----
Immanuel	43.49	6.00	6.00	1.00	1.00	10.00	-----
Kelham Ave.	122.59	5.00	5.00	1.00	1.00	-----	-----
May Ave.	-----	-----	1.00	-----	-----	-----	-----
Northeast	-----	1.00	1.00	1.00	.50	5.00	-----
Northwest	5.00	1.00	1.00	.50	.50	-----	-----
Olivet	140.10	110.00	12.50	1.00	1.00	25.00	-----
Pleasant Valley	2.50	.50	.50	.50	.50	-----	-----
Portland Ave.	-----	1.50	1.00	.50	.50	-----	-----
South Memorial	16.64	1.50	3.05	1.00	.50	-----	-----
Southside	10.50	1.00	1.00	1.00	.50	-----	-----
Trinity	162.50	10.00	7.50	1.00	1.00	-----	-----
Walnut Grove	3.00	.50	.50	.50	.50	-----	-----
Washington Ave.	-----	1.00	.50	.50	.50	-----	-----
West Tenth	8.76	1.00	.75	-----	.50	9.23	-----
Wilmont	35.00	1.50	2.25	1.00	.50	10.00	-----
Witcher	-----	.50	.50	.50	.50	-----	-----
Totals	1,461.23	201.25	117.75	32.96	17.00	177.66	42.37

Panhandle Association:

Adams—Dombey	1.00	-----	3.45	-----	-----	-----	-----
Balko	11.50	1.00	1.00	-----	.50	-----	-----
Beaver	5.00	2.25	.40	.25	.10	-----	-----
Boise City	15.00	2.00	4.00	-----	1.00	-----	-----
Floris	1.00	.50	1.00	.50	.50	-----	-----
Goodwell	10.00	2.00	2.00	-----	.25	1.10	-----
Guymon	10.50	5.00	6.00	6.00	-----	10.20	-----
Hooker	25.00	-----	3.00	-----	-----	-----	-----
Keyes	7.50	2.00	2.00	2.00	-----	-----	-----
Texhoma	15.00	-----	2.00	2.00	-----	5.00	-----
Tyrone	6.50	1.00	6.00	1.00	.50	7.50	-----
Totals	108.00	15.75	30.85	11.75	2.85	23.80	-----

Pawnee-Creek Association:

Bristow	92.00	-----	2.00	-----	-----	-----	-----
Cleveland	1.00	-----	4.15	-----	-----	-----	-----
Cushing	50.00	-----	5.00	-----	.50	-----	-----
Depew	1.50	-----	-----	-----	-----	3.20	-----
Drumright	22.00	-----	5.00	-----	-----	-----	-----

CHURCH	Boys Donor	Scholar- ship	White Cross	Marg. Fund	Nursery	Golden Jubilee	Misc.
Maramec	---	---	2.00	1.00	.50	---	---
Mounds	2.10	---	---	---	---	---	---
Oilton	1.00	---	3.00	---	---	1.93	---
Only Way (Indian)	1.50	---	---	---	---	29.10	---
Pawnee (Indian)	26.00	---	---	---	---	90.26	---
Pawnee, First	30.00	---	4.00	---	.50	---	---
Perkins	---	---	---	1.00	---	---	---
Red Rock	---	---	---	---	---	1.50	---
Sapulpa, First	84.50	---	9.00	2.50	.50	---	---
Sapulpa, N. Ridgeway	25.00	---	1.00	---	---	---	---
Shamrock	3.00	---	---	---	---	---	---
Stillwater	84.00	---	4.00	.50	1.00	---	---
Yale	18.00	---	3.00	---	.50	---	---
Totals	441.60	---	47.15	5.00	3.50	125.99	---
Perry Association:							
Association	---	60.00	---	---	---	---	---
Bethlehem	5.00	---	---	---	.50	2.00	---
Billings	21.00	2.00	3.00	1.50	1.00	---	---
Blackwell	33.00	---	5.00	---	.50	---	---
Braman	---	---	---	2.00	---	---	---
Burden, Kans.	15.50	---	3.00	.50	1.00	12.50	---
Eden	---	---	---	1.00	---	---	---
Enid, First	27.75	120.00	15.10	---	---	---	---
Enid, Olivet	---	1.00	1.00	---	---	---	---
Enid, Calvary	29.86	---	---	---	.50	---	---
Liberty, Ponca	4.50	---	---	2.00	.50	.50	---
Lamont	---	---	2.00	---	---	---	---
Garber	1.00	---	2.00	1.00	.50	---	---
Glenrose	5.00	---	1.00	1.00	.50	---	---
Morrison	6.50	---	1.00	1.00	.50	---	---
Nardin	5.00	---	1.00	1.00	.50	---	---
Newkirk	7.50	---	3.00	1.00	.50	---	---
Perry	2.50	---	3.00	---	---	---	---
Ponca City, First	21.25	---	10.00	1.00	.50	6.75	---
Ponca City, Immanuel	25.00	---	2.00	1.00	.50	2.00	---
Tonkawa	42.00	---	4.00	1.00	---	25.00	---
Uncas	2.00	---	1.00	---	---	---	---
Totals	254.36	183.00	58.10	15.00	7.50	48.75	---
Pittsburg Association:							
Adamson	1.89	---	---	---	---	---	---
Canadian	---	---	1.50	---	---	---	---
Eufaula	35.00	1.50	2.50	---	---	---	---
Haileyville	25.00	3.00	2.50	2.00	.50	---	---
Hanna	---	---	1.00	1.00	---	---	---
Hartshorne	5.00	3.00	6.00	2.70	---	---	---
McAlester, First	79.88	8.00	5.00	6.50	.50	(*)10.00	---
Monroe	---	---	1.00	---	---	---	---
N. McAlester	15.00	---	3.50	---	---	---	---
Quinton	5.00	3.00	2.00	1.00	1.00	---	---
Savanna	2.00	4.00	2.00	1.00	.50	---	---
Stuart	---	2.50	---	1.50	---	---	---
Totals	168.77	25.00	27.00	15.70	2.50	---	10.00

CHURCH	Boys Dorm	Scholar- ship	White Cross	Marg. Fund	Nursery	Golden Jubilee	Misc.
Pottawatomie-Lincoln Association:							
Asher	-----	1.00	1.00	-----	-----	-----	-----
Blackburn Chapel	-----	-----	1.00	1.00	-----	-----	-----
Chandler	40.17	2.00	2.00	-----	1.00	1.00	-----
Davenport	10.00	1.00	1.00	-----	.50	10.00	(2)5.00
Earlsboro	35.00	1.00	1.00	2.00	.50	-----	(2)1.00
Fairview	5.00	1.00	1.00	.50	.50	-----	(2)1.00
Macomb	1.00	2.00	1.00	2.00	.50	-----	-----
Maud	3.71	1.00	1.00	1.00	-----	5.00	-----
McCloud	5.00	1.00	1.00	.50	.50	-----	-----
Meeker	15.20	1.00	1.00	-----	-----	25.00	-----
Prague	16.00	2.00	1.00	-----	-----	-----	-----
Shawnee Churches:							
Calvary	12.27	1.00	1.00	2.00	.50	4.70	-----
First	200.00	5.00	7.00	5.00	2.50	-----	-----
Immanuel	-----	3.00	3.00	-----	1.00	36.75	-----
University	16.00	2.00	3.06	1.00	1.00	16.00	-----
Victory	20.00	1.00	7.50	1.00	1.50	-----	-----
Wallace Ave.	5.00	1.00	2.00	1.00	.50	-----	-----
St. Louis	4.75	1.00	1.78	1.00	-----	5.50	-----
Stroud	15.00	1.12	2.00	2.00	-----	-----	-----
Tecumseh	-----	1.00	1.00	2.00	.50	-----	(2)1.00
Wanette	15.00	.50	.50	-----	.50	-----	-----
Wellston	10.00	1.00	1.00	1.00	.50	-----	(2)1.00
Totals	429.10	30.62	41.84	23.00	12.00	107.45	9.00

Salt Fork Association:

Alva	24.50	3.50	2.00	1.00	-----	22.20	-----
Amorita	.50	1.00	1.00	1.00	.50	-----	-----
Bethel Hawley	-----	-----	1.00	-----	-----	-----	-----
Carmen	2.00	1.00	1.00	.50	.25	-----	-----
Cherokee	45.00	1.50	1.50	2.00	.50	25.00	-----
Cheyenne Valley	-----	-----	1.50	-----	-----	.50	-----
Driftwood	17.00	1.00	3.00	.50	.50	-----	-----
Fairview	-----	.50	.50	-----	-----	-----	-----
Helena	-----	-----	1.50	-----	-----	-----	-----
Mt. Zion	2.50	.50	1.00	-----	-----	1.00	-----
Nash	10.00	3.50	1.00	1.00	.50	10.00	-----
New Orion	4.50	-----	-----	-----	-----	-----	-----
Pond Creek	16.00	1.00	1.00	-----	.50	20.00	-----
Totals	122.00	13.50	16.00	6.00	2.75	78.70	-----

Tillman Association:

Association	-----	-----	-----	-----	-----	(4)14.23	-----
Bethel (Frederick)	-----	2.50	2.00	1.00	.50	-----	-----
Davidson	10.00	2.50	4.38	1.00	-----	-----	-----
Frederick	150.00	7.50	17.02	-----	.50	-----	-----
Grandfield	20.00	4.00	5.00	2.50	2.00	-----	-----
Hollister	-----	4.00	3.50	1.00	1.00	6.25	-----
Manitou	30.00	4.00	3.50	2.50	1.00	7.50	-----
Mt. Park	20.00	2.50	2.00	1.00	.50	-----	-----
Pleasant Mound	-----	2.50	2.00	1.00	.50	11.90	-----

CHURCH	Boys Dorm	Scholar- ship	White Cross	Marg. Fund	Nursery	Golden Jubilee	Misc.
Snyder	5.00	---	---	---	---	5.00	---
Tipton	36.15	5.00	4.50	1.00	1.50	15.00	---
Totals	271.15	34.50	43.90	11.00	7.50	45.65	14.25

Tulsa-Rogers Association:

Broken Arrow	35.00	2.00	1.00	1.00	.50	---	---
Chelsea	28.30	6.00	1.00	1.00	1.00	---	---
Claremore	50.00	10.00	3.00	1.00	1.00	---	---
Collinsville	32.25	.75	1.00	1.00	.25	14.00	---
Jenks	4.50	2.00	.45	1.00	---	---	---
Oakhurst	3.65	.50	.50	.50	---	---	---
Sand Springs	---	12.00	3.00	1.00	.50	---	---
Skitook	40.25	.50	1.00	1.00	---	---	---
Sperry	14.00	.50	1.25	.50	.50	---	---
Talala	5.25	.50	1.00	1.00	---	---	---

Tulsa Churches:

Bethel	20.00	2.00	1.00	1.00	.50	---	---
Carbondale	8.62	1.00	1.00	1.00	---	---	---
Clincon Mem.	1.00	1.00	1.00	1.00	---	---	---
First	453.50	7.25	30.00	3.00	1.00	---	---
Hale	15.00	2.00	1.00	1.00	.50	---	---
Glenwood	30.00	5.00	1.00	1.00	.50	1.65	---
Garden City	---	.50	.50	.50	.50	---	---
Immanuel	14.00	10.00	22.40	3.00	2.00	45.31	---
Lynn Lane	22.50	.50	1.00	.50	.25	---	---
Mexican Miss.	1.00	---	---	---	---	---	---
Nogales Ave.	107.00	8.00	1.00	1.00	1.00	(6)5.00	---
N. Trenton	26.50	4.00	1.00	1.00	---	6.55	---
Olivet	10.00	.50	.50	.50	.50	---	---
Phoenix Ave.	12.00	14.00	10.00	1.00	.50	---	---
Springdale	25.28	10.72	2.00	1.00	.50	---	---
Temple	25.00	2.50	1.00	1.00	.50	---	---
Trinity	15.25	2.00	1.00	1.00	---	---	---
University	47.00	4.00	1.00	1.00	---	---	---
White City	4.00	4.00	1.00	1.00	---	---	---
Winganon	5.00	.50	.50	.50	.25	---	---

Totals	1,055.85	114.22	91.10	30.00	12.25	72.80	5.00
--------	----------	--------	-------	-------	-------	-------	------

Union Association:

Amber	---	.50	---	---	.50	---	---
Blanchard	25.00	2.00	1.00	---	.75	6.25	---
Corbett	---	---	1.00	1.00	---	---	---
Lexington	4.00	4.00	3.00	2.00	1.00	5.00	---
Moore	18.00	2.00	2.00	---	.50	---	---
Newcastle	5.00	---	---	---	---	---	---
Norman, First	---	7.00	7.50	3.50	5.50	50.00	---
Norman, Trinity	17.20	---	1.00	1.50	---	4.00	---
Noble	4.45	---	1.00	---	---	---	---
Purcell	30.00	6.00	3.00	1.00	---	---	---
Washington	15.00	2.00	1.50	.75	.50	---	---

Totals	118.65	23.50	21.00	9.75	8.75	65.25	---
--------	--------	-------	-------	------	------	-------	-----

Cash Receipts

Districts	Magazines for Miss.
Central -----	11.00
East Central -----	5.98
Lawton -----	8.14
Muskogee -----	7.00
North Central -----	11.65
Northeast -----	12.45
Northwest -----	4.72
Panhandle -----	9.55
Shawnee -----	10.19
South Central -----	8.19
Southeast -----	7.01
Southwest -----	5.28
Tulsa ----- (4) 13.51	10.00
West Central -----	7.39

	Boy's Dorm Mem. Hall	Scholar- ships	White Cross	Marg. Fund	Nurs- ery	Gold. Jubl.
Grand Totals	10,201.45	1,487.14	1,244.30	378.66	201.31	1,508.51
Balance—Carried Fwd.						
Nov. 1, 1938	770.65	48.16	1,300.95	301.32	33.96	5,330.60
Total	10,972.10	1,535.30	2,545.25	679.98	235.27	6,839.11
Disbursed	1,786.58	1,512.73	1,006.22	267.10	150.00	6,836.39
Balance on Hand						
Nov. 1, 1939	9,185.52	22.57	1,539.03	412.88	85.27	2.72

Disbursements

Disbursements itemized as follows:

	Dorm	Scholar- ships	White Cross	Marg. Fund	Nurs- ery	Gold Jubi.
Dennan Floor Cov. (Tiletex on Dining Hall and stairs Girls Dormitory	\$1,278.00					
Rug for Rec. Room						
—Girls' Dorm.	440.08					
Postage on Spe. letters	42.00					
Ret'd Checks	26.50					
	<u>\$1,786.58</u>					
Scholarships:						
O. B. U. Sch.						
Boushey		126.00				
Esther Byington		100.00				
Juanita Hines		150.00				
W. M. U. Training Sch.		550.00				
Southwestern Tr. Sch.		300.00				
Pooi In Tr. Sch.		150.00				
Minnie Landrum Sch.		120.00				
Eddie Lieberman		10.00				
Mrs. J. C. Hering (Com. Exp)		6.73				
Total Disbursed		<u>\$1,512.73</u>				
White Cross:						
Foreign Mission Board for Ogbomoso Hospital			1,000.00			
Expense of cut of Negro Babies in Messenger			5.60			
Express on box to Muskogee Hospital			.62			
			<u>\$1,006.22</u>			
Margaret Fund:						
Mrs. Bell for gifts				35.56		
Mrs. W. J. Cox, Marg. Fund Endowment				200.00		
Luncheon Expense—S. B. C.				19.02		
Alpha Marie Worthington				10.00		
Mrs. Dow Poynter, Pawnee Creek overpayment				2.50		
				<u>\$267.10</u>		
Nursery: S. W. Training School					150.00	
					<u>150.00</u>	
Golden Jubilee:						
Mrs. W. J. Cox, Southwide G. J. Fund						4,500.00
Mrs. W. J. Cox, W. M. U. Training School Expense						800.00
Furnishings Langston Sch. (Negro Sch. of Religion)						1,501.50
Returned Checks and Expense						34.39
						<u>6,836.39</u>

NOTE: (1) D. Furn.; (2) For. Stu.; (3) Indian Missionary; (4) W. M. U. Tr. Sch.; (4) Northrips; (6) G. Lee Phelps; (7) S. W. Sem.; (8) China Relief; (9) Infirmary; (*) Rescue Mission.

REPORT OF THE MARGARET FUND

We would give thanks for blessings rare,
For God's own loving tender care,
For Margaret Fund of W. M. U.
That serves missionaries and students too,
For these we render joyful praise
To Him who guides us through the days.

Jesus said: "Everyone that hath left houses or brethren or sisters or father or mother or children or lands for my sake and the gospels shall receive an hundred fold."

Twenty-three years ago with its motto: "Steadfastly in Prayer and Ministry" the Margaret Fund was established. This motto has stood through the years "unmovable" as did the stone wall around the Margaret Home for stability and protection, while the Woman's Missionary Union has been "abounding in the work of the Lord" through the Margaret Fund. Through prayer, love, and wise and careful investments of gifts the fund has been multiplied and blessed by our Heavenly Father. We praise God today for its establishment, its growth, its ministry of love, its accomplishments and its future possibilities for Kingdom work. In the estimation of W. M. U. members the worth of our Margaret Fund cannot be calculated as a missionary agency. The chain of love that links Woman's Missionary to the cause of missions through the Margaret Fund has become stronger through the years. No record can tabulate the number of prayers or the souls saved through the work of the Margaret Fund.

During these twenty-three years the sons and daughters of Southern Baptist Missionaries have shared in the love of Woman's Missionary Union through the blessings of Margaret Fund Scholarships from which missionaries have said they have received "an hundred fold." "For the administration of this service not only supplieth the want of the saints but is abundant also by many thanksgivings unto God . . . They glorify God . . . for your liberal distribution unto them and unto all men; and by their prayers for you, which long after you for the exceeding grace of God in you." Wafted across continents have come expressions of gratitude from missionaries and students. Students have said that the greatest service of W. M. U. does not consist altogether in money for scholarships but in the contacts they make in Christian schools with noble men and women who by their spiritual guidance influence their lives. The happiness and joy that the scholarships produce in their hearts make sacred and lasting memories which will always bind these young people and their parents in tenderest ties to Woman's Missionary Union.

The presence and joyful service of many former students in foreign lands is a witness to the value and far reaching influence of this work that we have been "abounding in the work of the Lord," and that our labors and prayers have not been in vain. We have faith to believe that many more students will be ready to go when we can send them and greatly rejoice that God is calling them. Some have been called this year and a number have been appointed to service on the foreign field. "May our united prayer be:

Help us Lord to serve with all our might
To send forth these messengers of light;
Help us that for these who go
We may gladly work and give and pray
That all who dwell in every land
May know His peace, His truth, His love."

The Margaret Fund work of our state continues to be a service of joy and is one of if not the most cherished phases of W. M. U. work which has brought untold blessings to our women. We rejoice because of the creditable records made by our five students; the honors won by Alpha Marie Worthington, who graduated from O. B. U. last May, and Arthur Elder who was called for definite missionary work in China.

The Margaret Fund goal for this year is \$500.00. While we have not reached the goal at this time we have faith to believe that we shall by the close of the year. Annual love gift contributions received from societies amount to \$378.66. Total disbursement \$267.10. Two hundred dollars of this amount was sent to Mrs. Cox, Southwide W. M. U. Treasurer, for the Margaret Fund Endowment. We rejoice that Oklahoma led all states with a gift of \$450.00 to Margaret Fund Endowment. Manifold have been the ways in which Woman's Missionary Union has tried to express its love and interest for Margaret Fund students.

In order that there may be a fairer and more uniform distribution of love gifts to students the Margaret Fund has an added significance this year by the adoption of the Burney Love Gift plan for the maintenance of the work; named in honor of Mrs. Frank Burney who served the cause so long as Southwide Chairman. Such gifts are made possible by the Burney Love Gifts in the states and the Emergency Fund. The Southwide Treasurer is authorized to send checks of \$5.00 each for each student to State Chairman at the beginning of school, at Christmas and just before Commencement, to be given to the students as an expression of the W. M. U. love and interest of her state.

We are deeply grateful for the recognition given the Fund by placing the scholarships in the designated gifts of the Week of Prayer Mission Offerings and that the cause has second place in the list of objects for 1939 Lottie Moon Offering. Societies are asked to feature a program on the work in at least one meeting annually. We further stress Margaret Memorials with each society's goal being one Memorial.

We are happy to have three students, viz. Dorothy Lee Johnson, Wanda Marie Hancock and Jed Johnson in school at O. B. U. Assignment of students is again made to Districts that students may be remembered on birthdays, special occasions, vacation time, etc. Societies are asked to continue annual contributions of \$1.00 (minimum) which shall be designated as Burney Love Gifts to Margaret Fund. All cash for Fund or students should be sent to the W. M. U. Office. May the new Margaret Fund Watchword: "Guard that which has been committed to thy trust" be a reminder to us to keep watchful guidance and tender care over the students in our midst; to be steadfast in prayer for all students, the Southwide Committee which administers the Funds and the Margaret Fund cause.

"Always abounding in the work of the Lord"
 Unmoved by doubt or lack of faith to pray
 "Thy Kingdom Come" through the Margaret Fund
 That binds us in the Christ-like way.
 Steadfastly on—O Margaret Fund!
 Our work of love has been secure
 May we falter not nor sound retreat,
 We know His promises are sure.
 May we abound in the work of the Lord,
 His praise to sing from sun to sun
 That through the work of the Margaret Fund
 We may hear at last His words "Well Done."

**ASSIGNMENT AND ADDRESSES OF MARGARET FUND
STUDENTS AND
SPECIAL STATE W. M. U. SCHOLARSHIP STUDENT
FOR 1939-40**

Central, Shawnee and Tulsa Districts:

Dorothy Lee Johnson, Memorial Hall, Oklahoma Baptist University, Shawnee.

East Central, South Central, Muskogee and Panhandle Districts:

Wanda Marie Hancock, Memorial Hall, Oklahoma Baptist University, Shawnee.

Lawton, Southwest, Southeast, West Central Districts:

Jed Johnson, Men's Hall, Oklahoma Baptist University, Shawnee.

North Central, Northeast and Northwest Districts:

Esther Byington, Special State W. M. U. Scholarship Student, Memorial Hall, Oklahoma Baptist University, Shawnee.

Cash Report of Margaret Fund for Year

November 1, 1938 to November 1, 1939

Cash Balance on Hand, Nov. 1, 1938	\$301.32
Received through year to Nov. 1, 1939	378.66
Total	679.98

Disbursements as follows:

Nov.—Mrs. Bell for Christmas gifts.....	34.66
Dec —Mrs. W. J. Cox for Margaret Fund Endowment	200.00
Jan.—Mrs. Bell (Dorothy Johnson)	1.02
Margaret Fund Luncheon Expense for Southern Baptist Convention Flowers, guests, favors, etc.....	19.02
Wedding gift for Alpha Marie Worthington	10.00
Mrs. Dow Poynter, Pawnee Creek Treasurer-Overpayment	2.50
Total Disbursed	\$267.10 267.10
Balance cash on Hand November 1, 1939	\$412.88

Respectfully submitted,

Mrs. D. H. Bell,
Chairman.

**REPORT OF WOMAN'S MISSIONARY UNION
TRAINING SCHOOL**

The Woman's Missionary Union Training School at Louisville, Ky. is now in its thirty-third year and has an enrollment this term exceeding any since 1929—89 boarding and 48 day students—137 in all.

Last May the School graduated 46 fine young women trained to carry on to the utmost the Master's bidding. This large number of graduates assures us again that we are back to pre-depression figures and we rejoice. Among those graduating in May was our own

Ruby Howse of Hugo. She did very fine work while at the school. Also, Waldemira Almedia of Brazil finished her special course for which Oklahoma women were her sponsors. After the close of School she returned immediately to her Homeland after thanking us time and again for our help to her.

This year our State has three scholarship students in the Training School. Pauline Sheriff of Hollis is in her second year. She did so well last year in the Home Economics Department that she was asked to become an assistant this year in that department, receiving one-half the amount of her scholarship thereby. Then we have two full scholarships from our State: Ruth Heirich of McAlester and Jack Keys of Oklahoma City, the latter being our own Mrs. Spooner's niece. Both of these girls are in their first year. I feel that we are wonderfully well represented in these three fine State students

Time forbids me to do more than mention the outstanding and varied work being done by the students even as they study. I mention in passing that they have this year twenty-five phases of Field work, of which the work among the Chinese in Louisville is the newest and is under the direction of Alice Griffin, daughter of veteran Chinese missionaries, and Margaret Jung, a Chinese student. Then there is the Good Will Center with a weekly attendance last session of 1075 and the Daily Nursery School for children of working mothers. One more piece of work I would call to attention and that was done this past summer by three students. They went into the heart of the Kentucky Mountains where they contacted untold numbers of young people who have no churches nor Sunday Schools and told them the story of Christ with remarkable results.

Golden Jubilee bells still ring in my ears and heart. One of the bells that rang the loudest was that calling all Southland Baptist women to step out in a greatly needed new venture. You will remember one of the goals of the Golden Jubilee was the raising of \$50,000.00 for the development and expansion of our Training School. Reports at our annual meeting in Louisville last February showed our fondest hopes far surpassed.

Already one of Oklahoma's "Silver Trails" leads out to a seven and one-fourth acre plot with beautiful rolling lawn and majestic trees near the "Beeches" in Louisville's suburbs, which is entirely paid for in the sum of \$27,500.00. The \$50,000.00 so generously given by the W. M. U. all over the Southland is being held intact for the Annie E. S. Heck Memorial Chapel. Several thousand above this special gift was given and thus so easily during Jubilee Year did we use approximately one-third the cost of the project.

One hundred thousand dollars is being needed this year before building actually begins, the same to be paid within the Convention year May 1939 to May 1940. Early in the spring this amount was apportioned among the States and those who held their Conventions last spring gladly and enthusiastically accepted their apportionments and are now working toward their goals. Several states hold their annual Conventions in the fall. A few weeks now and we will all be in line, paving the way as we go with shining silver dimes and larger and numerous silver pieces for our time honored memorials.

Cries still come for help from across the seas. In our Homeland the needs are still appalling, open doors are challenging, the call is most urgent. O, let us arise and build and give the best that we can materially to prepare young workers for the fields "already white to the harvest."

The prayer of those of us so vitally interested in our beloved

Training School as it goes forward in its great program of expansion to better fit young women for world service is that it may be used more largely than ever in the extension of our Master's Kingdom.

Respectfully submitted,

Mrs. James C Hering,
Trustee.

REPORT OF SOUTHWESTERN TRAINING SCHOOL

If we had before us a map of the world with trails over which the young women have come to the Training School we should see that they came from many different sections of the world. Three of the farthest trails this year start from China, Brazil and Hawaii. Juanita Wilcox and Martha Jane Moore are daughters of missionaries to China and South America and Itsuko Saito is a Chinese convert from the Hawaiian Islands. Among the 78 girls in the Training School this year 24 have dedicated themselves for foreign mission work, three for home mission work, 14 for religious education and nine for sacred music training. Mrs. W. A. Johnson is "mother" to all these young women.

The W. M. U. provides two types of scholarships for the girls: gift and work. Most of the office work is done by scholarship girls. All do as much outside work as they can in churches and missions. A model Y. W. A. is conducted. The bi-monthly meetings are held on Saturday nights. Each training school girl is automatically a member and all are willing, consecrated and experienced. Each night at 10 o'clock the girls gather with Mrs. Johnson on the second floor, join hands in a large circle and have a prayer service.

There are no institutions on earth comparable to our Training Schools and Seminaries. The students are there with the same high purpose and ideals. There is a spiritual fellowship and congeniality lacking in any other type of school.

The Oklahoma girls who enrolled in Southwestern in September of this year are as follows:

Eula Mae Henderson and Grace Young, Oklahoma City
Dorothy Carpenter, Shawnee
Alice Caldwell, Nash
Pauline Evans, El Reno
Oleta Wilmouth, Chickasha
Flora Mae Scharmacher, Muskogee
Blanche Thompson, Okmulgee

Most of the young women in the Training School would not be able to reach the open doors of Christian education if the members of the W. M. U. were not bridge-builders along the silver trails—bridge-builders over financial obstacles, opposition and fear of failure.

The girls whom you help to educate in the Training School are really at a loss to express to you their appreciation of the privilege of attending such an institution. Most indicative of their appreciation is their work when they are graduated and join you in aiding others over the silver trails to the open doors of Christian education.

Respectfully submitted,

Isabel Chrystine Hunter.

REPORT OF MISSION STUDY CHAIRMAN

ABOUNDING IN THE WORK OF THE LORD THROUGH MISSION STUDY

Double-mindedness in matters of religion is a scourge of humanity. Like the wave of the ocean, tossed up by the wind only to sink into the hollow of the sea, many men are unstable in all their ways. We do not know where to find them. They were but are not. Balaam, Pilate and Judas are examples of this type of men. In contrast think of Jesus, Paul and thousands of others who were not like the wave of the ocean but like the ship as with compass set and eye to the port she ploughs her unchanging course.

This is the pattern of life Paul admonished the Corinthians to live when he wrote, "Be ye steadfast, unmovable, always abounding in the work of the Lord." The word steadfast refers to something that is settled. The thought is "be seated." Don't remain standing as if waiting for someone to come along with a new opinion for you to seize. Opinions never led martyrs to the stake. It is conviction as deep as life that motivates to worthy Christian service. It was conviction that enabled Adoniram, Judson, David Brainerd, Alexander Mackey and numberless others to brave suffering and persecution that they might abound in the service of the Lord. It is conviction that strengthens missionaries in China to stand firm to their trust although bombs and shells are falling all about them. "Be ye steadfast" in your own hearts, said Paul and because of this steadfastness, unmovable by influences that would turn you from your course.

This is what missions need supremely. Missions needs men and women who are not swept by periodical emotion into mission interest. Missions needs supporters who are unmovable in their conviction that the Gospel be spread around the world.

There can be no conviction without knowledge. How can a man have conviction on a subject about which he know nothing? Through the missionary teaching of the Bible and books on world missions, mission study furnishes knowledge that leads to conviction, steadfast and unmovable.

Notice the practical turn Paul takes when he added, "always abounding in the work of the Lord." He might have said, "Knowledge without works is dead." Faber expressed it, "Remember in the spiritual life there are no holidays. Work breaks up but once and the home afterwards is eternal."

The goal of missionary education is missionary action, "always abounding in the work of the Lord." Learning that does not inspire to action is a failure. It is not true knowledge for knowledge is tested as it results in conduct.

For many reasons the study of missions results in abounding service. As has been said, mission study leads to intelligent conviction. Otherwise service is spasmodic and uncertain

Faith in God's power to save is a pre-requisite to successful and permanent Christian service. Books on world missions are testimonies in black and white to the saving power of the Gospel. Mission study is a tonic to faith. Mission study brings to the mind of the student the marvels of answered prayer in the lives of missionaries as well as the place of prayer in all missionary endeavor. The student of missions believes and practices prayer. Success in Christian work is in direct proportion to the amount of time spent in prayer.

The sincere student of missions abounds in liberality. "Experience

proves that giving does not move forward on the feet of ignorance" (**Adults Study Missions**). Ignorance is dispelled by a study of the Bible teaching on stewardship and knowledge of world needs. An informed people are a liberal people. Best of all, missionary education reveals God's plan for a world redemption, shows the place of the individual in His plan and leads to life consecration.

Thus, mission study results in abounding service in the work of the Lord.

During the Convention Year 1938-39 Baptist women and young people have studied diligently. The following figures show the visible results:

STATISTICAL REPORT OF MISSION STUDY

November 1, 1938 to November 1, 1939

W. M. S.

Continuation Certificates	361		
Certificate Course Cards	2,881		
Silver Seals (Small)	14,034		
Small Gold Seals	691		
First Large Official Seals	236		
Second Large Official Seals	79		
Honor Seals: 1st	61		
Honor Seals: 2nd	23		
Honor Certificates	84		
Large Garnet Seals	14	18,464	
Kingdom Bible Course Diplomas	10		
Small Seals — Kingdom Bible	223	233	18,697

Y. W. A.

Certificates	319		
Seals (Small Gold)	633	952	

G. A.

Certificates	465		
Seals (Small Green)	868	1,333	

R. A.

Certificates	139		
Seals (Small Blue)	304	443	

SUNBEAM BAND

Certificates	376		
Seals (Small Gold)	417	793	3,521
Total Awards			22,218

CLASSES

W. M. S.	1,267
Y. W. A.	192
G. A.	303
R. A.	41
Sunbeam Bands	218
Total Classes	2,021

Mrs. A. L. Aulick,
Chairman.

REPORT OF PERSONAL SERVICE CHAIRMAN

Abounding Through Personal Service

Steadfast—settled—steady—constant—unwavering. Steadfast is used to define the New Testament word Faith and the Old Testament word Believe.

This verse comes from the great Resurrection Chapter of Paul in which he shows the resurrection of Christ as a TRUTH and a FACT. This Chapter is a basis for OUR FAITH, OUR HOPE, OUR VICTORY OVER DEATH, OUR REWARD for FAITH and SERVICE.

With the truth of this chapter in our minds we ought to be abounding in Soul Winning which is the chief Aim of this department of our work.

Let us take a few Bible examples of Personal Service for our consideration today: First, in the third chapter of Genesis we have God seeking the first lost person calling "Adam, where art thou?" Second, in the fourth chapter we have the same loving God asking Cain, "Where is Abel, thy brother?" Third, Noah preaching righteousness for 120 years to win some from the judgment. Fourth, God goes over into a far country to call Abram out to establish him as "the father of the faithful." Fifth, Moses as God's leader pleading for the obedient following of Jehovah. Sixth, the prophets came preaching repent, return to Jehovah, and He will abundantly pardon.

In the New Testament, we have "the Lamb of God which taketh away the sin of the world." "He came to seek and to save that which was lost." "And I if I be lifted up from the earth will draw all men unto me."

Thus we have a seeking God and a seeking Christ and again He says, "As the Father has sent me even so send I you." We find Him teaching and doing the Father's will at every turn. It was individual and under His direction the twelve and the 70 were sent out and the World-wide program was left with His disciples after His ascension. Let us make a Personal Service outline of His conversation at the well:

Approach—"Give me to drink."

Attention—"If thou knewest," call attention.

Appreciation—Friendship, human need met.

Conscience—Self revealed—Responsibility.

Conviction—"I have no husband."

Confession—"Sir, thou art a Prophet"—Joy at thought of this.

Salvation—"I am He" Her reward

Service—"Come, see"—She brought them to Jesus:

Dr. E. P. Alldredge tells us that sixty-eight per cent of our Baptist group are not enlisted and that it took sixteen Southern Baptists to win one soul last year. Lyman Beecher said, "The greatest experience a person can have is to bring a soul to Christ."

Personal Service is local missions—missionary in heart and purpose.

A person can go to heaven without health, position, wealth, culture, education, friends, world honor, and on and on, but he cannot go without Christ. So let us "Be steadfast, unmovable, always abounding in the work of the Lord."

PERSONAL SERVICE STATISTICAL REPORT

	No. Org. Pers. Serv.	Women Engag'd	Soul Winning	Dists. Rept.	Auxs. Rept.
First Quarter	143	3,655	116	9	
Second Quarter	103	2,548	87	11	9
Third Quarter	50	1,766	56	6	4
Fourth Quarter	21	463	18	2	1

Mrs. R. D. Shelton, Chairman.

REPORT OF STEWARDSHIP CHAIRMAN

ALWAYS ABOUNDING IN THE WORK OF THE LORD
THROUGH STEWARDSHIP

The subject upon which I speak this afternoon is familiar to you because it is as old as man, it is God's first covenant with him and conditioned the life of unfallen man. This covenant has never been revoked. Jesus said, "I am not come to destroy, but to fulfill the law."

God is love and wants to be loved, so He made man in His own image, but not until He had made a dwelling place for him, a domicile in which to establish himself. He made it very beautiful. What can be more beautiful than the coloring in the Grand Canyon, the massive, rugged mountains of the West and the artistic, beautiful mountains of the East covered with graceful trees and sweet scented flowers, or the snow covered summit of the Rockies. From the heights even to the depths there is beauty, as can be seen in the caves and caverns here and there.

God made provisions for all the material needs of man as well as the spiritual, that man might glorify Him. Let each of us ask ourselves this very pertinent question, as the recipient of this great love with all its benefits am I "Always abounding in the work of the Lord through Stewardship?" In other words, am I in the center of God's will?"

If He wants my time and my talents are they consecrated to Him no matter how menial the task, am I perfectly honest and just in my financial dealings with my Lord, or am I guilty of covetousness? Have we heard the voice of the Lord speaking to us as He did to Isaiah, saying, "Whom shall I send, and who will go for us?" Did we answer, "Here am I; send me," or did we say what many are saying by their actions? as illustrated in the poem, entitled, "Think It Over."

"I'll go where you want me to go, dear Lord—
Real service is what I desire.

I'll say what you want me to say, dear Lord—
But don't ask me to sing in the choir!

"I'll say what you want me to say, dear Lord—
I like to see things come to pass.

But don't ask me to teach boys and girls, dear Lord—
I'd rather just sit in a class!

"I'll do what you want me to do, dear Lord—
I yearn for the Kingdom to thrive,

I'll give you my nickles and dimes, dear Lord
But please do not ask me to tithe!

"I'll go where you want me to go, dear Lord,
 I'll say what you want me to say;
 I'm busy with myself just now, dear Lord
 I'll help you some other day.

We think an incorrigible boy or girl is a terrible thing-and yet- what incorrigible creatures we all are, we enjoy all the benefits that a kind, loving Heavenly Father has provided and then live as though He had no claim, whatsoever, on our time, talents, or money, when in reality we are the most indigent of all God's creation.

David tried living his life apart from God, and walked in the way of the ungodly, later we hear him saying, "Make haste, O God, to deliver me; make haste to help me, O Lord." Deliver me from mine enemies, O my God; defend me from them that rise up against me."

Yes, in time of trouble we will call upon Him and recognize his sovereignty — but what about those wasted years?

We are trying to build a great missionary structure in our Southland that will change the course of nations as well as individual lives but this can only be accomplished through a systematic study of Stewardship. Stewardship is the foundation stone on which the structure must rest.

A person who realizes God's ownership of all she is, or possesses will not defile her body, nor dwarf her soul, but will set her affections on things above, not on things on the earth. In other words, she will put first things first.

Carey when asked what his business was, replied, "I cobble shoes for a living but my business is preaching the gospel." "The King's business requireth haste." Women of the W. M. U. won't you go back to your churches determined to do more definite Stewardship training in your Auxiliaries as well as among the Adults? Only eternity could reveal what it would mean to your young people and the cause of Christ here in this world.

You have wrought nobly this year but have only scratched the surface as it were. We should have more churches observing "Annual Church Night Stewardship Program" for young people, more hundred per cent churches, which means a gift to missions from every resident woman member, more playlets, pageants and posters on Stewardship. Emphasize the bringing of our tithes and offerings as a primary matter of worship; have more classes in Stewardship, especially in our Young People's organizations. Last but not least, more covenant-signing tithers, 2500 new tithers being a suggested goal for 1940.

You Stewardship chairmen in the local societies are the ones on whom the responsibility largely rests, along with the W. M. S. President. My prayer is that you may be divinely led and that another year's reports will show great gain.

"Always abounding in the work of the Lord through Stewardship" if conscientiously practiced by the 4,770,185 Southern Baptists would revolutionize the world and bring our blessed Lord and Saviour's return in this generation. Lord hasten the day when Satan shall be routed and peace shall cover the earth as the waters cover the sea.

Our records this year are not as complete as I wish they were. Owing to the recent illness of your Stewardship Chairman I was unable to send out letters as I had planned to do.

For the year 1939 our records show a total of 21,349 tithers, 2,306 of them being reported as new tithers.

Our list of one hundred percent churches, those in which every resident woman member makes a contribution to missions is as follows:

Kelham Avenue, Oklahoma County Association; Bethel Tulsa-Rogers Association; Walnut Grove, Oklahoma County Association; Bethel, Comanche-Cotton Association; St. Louis, Pottawatomie-Lincoln Association.

Women are very conservative when it comes to handling trust money, but once they are convinced a cause is worthy and pleasing to the Lord they hold on tenaciously.

True love issues in service and as a means of sharing in lifting the burden of debt, we have contributed 315 paid up memberships in the One Hundred Thousand Club, \$3,780.00 in cash.

God's love was expressed in giving, and He continues to pour out his blessings upon His redeemed children. This great love and Fatherly care should kindle within every believing heart a love that will compel us to honor Him with our substance as well as in our daily life. "Love Found a Way." Will you, will I?

Mrs. E. L. Watson,
Stewardship Chairman

REPORT OF WHITE CROSS

Abounding in the Work of the Lord Through White Cross.

I have been made to wonder during these last few years and months if all the so called religious activities that go on in some Woman's Missionary Societies are indeed the work of the Lord. We may have just cause to question some things we do but when it comes to White Cross and what it stands for there can be no just reason why we should not do exactly what is laid out for us to do. We all like to think we are following in the Master's footsteps. Let us consider for a moment what Jesus did while here on earth—"He went about all Galilee, teaching in their synagogues, and preaching the gospel of the kingdom, and healing all manner of sickness and all manner of diseases among the people" Matt. 4:23.

We also know White Cross work lies near to His heart when we remember that a majority of the miracles he performed were miracles of healing. We surely know he used this service as his greatest avenue of approach to the souls of men, which after all is why we are carrying on in His name today.

A sort of gulf stream of warmth and kindness wells up into each of our souls when we think of our little black children in Africa growing, learning to love the Lord, being trained in his service. "Train up a child in the way he should go and when he is old, he will not depart from it" Ps. 22:6. The training goes on while our minds are otherwise employed, but the blessed part of this is He is ever mindful of them and our co-workers there, and while we do our small part at home they are busy there in our Orphanage (31 children now) which we help to support with our White Cross money.

It is interesting to note the smallest gift from any church for this cause was 50c the largest being \$43.38. One of these days Oklahoma Women will awake and find a large group of trained men and women who are able to go afield in Africa as first hand Missionaries to their own people. They will have the poise and ability of the best

foreign Missionary and in addition a heart felt tug for a brother that only a Native can have for his own.

February has been and still is White Cross Month on our calendar of activities. The Spirit of God at work in our churches will generate a spontaneous co-operation among all Christians. Then each of our special objects will march out when it is due and take its rightful place in our hearts, on our programs and especially in our offerings.

We should really take advantage of the privilege of meeting in Muskogee this year, the home of one of Oklahoma Baptist Hospitals. May no woman go away from this City without a personal visit to this valuable Institution.

Thank you for the generous offerings of hospital supplies, which have been sent direct to our two hospitals, 298 societies sent boxes with a total valuation of \$1,792.37 to Muskogee and boxes valued at \$669.65 were sent to the Miami Hospital.

We want to thank the **Baptist Messenger** for the space given for our White Cross Playlet, Mrs. Morris Whitehead for arranging it and Superintendents of the Hospitals for the interesting letters of valuable information. May God bless every local White Cross Chairman too for her part in "Abounding the Word of the Lord."

Respectfully submitted,

Mrs. T. Grady Nanney, Chairman

Cash Report for White Cross

November 1, 1938 to November 1, 1939

Cash Balance on Hand, November 1, 1938	\$1,300.95
Received through year	1,244.30
Total	<u>\$2,545.25</u>

Disbursed as follows:

Foreign Mission Board for Baptist Hospital in Ogbomoso, Nigeria, Africa	\$1,000.00	
Expense of cut of negro babies for Baptist Messenger	5.60	
Express on package to Muskogee Hospital	.62	1,006.22
Balance Cash on Hand, Nov. 1, 1939		<u>\$1,539.03</u>

REPORT OF STATE SCHOLARSHIP COMMITTEE

The State Scholarship Committee reports this year that scholarships have been given in whole or part to three students in the W. M. U. Training School at Louisville: Pauline Sheriff, Ruth Heirich and Jack Keys; to two students at Southwestern Training School at Fort Worth: Blanche Thompson and Dorothy Carpenter; to two Negro girls in the National Training School at Nashville: Celestine Oliver and Erma Ruth Carroll; and to one Foreign Student at O. B. U., Theodore Boushey, a Syrian.

Also we have a young Indian girl, Esther Byington, enrolled at O. B. U., her scholarship being provided from our State Mission Offering.

Respectfully submitted by the committee: Mrs. J. C. Hering, chairman; Mrs. J. E. Kirk; Mrs. Berta K. Spooner, Mrs. H. H. Boston.

DISTRICT REPORTS

REPORT OF CENTRAL DISTRICT

It was the happy privilege of Central District to have the Southern Baptist Convention and the Annual Southwide W. M. U. meeting in our midst last May. The information and inspiration gained in that meeting has done much to foster missionary enthusiasm especially among the women of Oklahoma County who gave so loyally of their time, their talents and their money to the entertainment of this great host of Southern Baptists. Much credit is due the efficient leadership of Mrs. A. J. Seale, president of this association.

In the annual District meeting at Guthrie a banner for A-1 churches was awarded Oklahoma County since three Oklahoma City churches have attained the standard.

It gives me joy to report that of the five churches in Oklahoma reporting 100% resident women members missionary givers, two are from Central District, Kelham Avenue and Walnut Grove, both Oklahoma County churches.

During the past year two associations have been formed out of Chickasaw-Union Association so now Central District can report four associations instead of three.

The new Chickasaw Association organized with Mrs. G. B. Dunlap as president, reports an encouraging rally with every local president answering to roll call with a delegation from her W. M. S.

The new Union Association is making plans for going forward, having as her goal a W. M. S. in every church and at least two auxiliaries in each church. Mrs. J. H. Wells who has served so faithfully gave up the work at the last rally and Mrs. Alvin Barnett was elected to serve as president.

As to financial goals, Central Association went over the top on all except Margaret Fund and Dormitory. Chickasaw Association and Union Association went over the top on White Cross, Margaret Fund and Nursery. Oklahoma County Association attained all goals except Dormitory and hopes to reach that before the end of the year. Oklahoma County also gave \$27.44 on the current expenses of the Training School and presented gifts to Dr. and Mrs. Ray Northrip who are sailing for Africa, one of these gifts being a folding organ. This Association not only reached their scholarship apportionment of \$100.00 but gave an extra scholarship to a student at O. B. U.

The presence of missionaries in Associational rallies throughout the District has made a large factor in kindling fires of missionary fervor. Rev. Gartenhaus has been in two associations, one of which, Oklahoma County, made a love offering to him of \$25.00 for the Mediator magazine to be sent to Jewish homes. Union Association had Mrs. Margaret of Argentina, granddaughter of the late Dr. W. B. Bagby of Brazil, and also had Mrs. Clem Hardy of Brazil in their rallies. A love offering was given Mrs. Hardy to buy bibles for natives who are begging for them.

Central Association with Mrs. H. H. Boston the capable president reports a splendid Young People's Rally in February at which 200 were present. Rev. Victor Koon of Manchuria was guest speaker. Central Association also conducted summer camps for

Y. W. A.'s, G. A.'s, and R. A.'s with 150 in attendance. Some interesting features of these camps were:

1. Pictures of Manchuria by Rev. Victor Koon; pictures of her European trip by Mrs. Spooner; pictures of Palestine by Rev. Ramay.
2. A missionary Hero contest.
3. Treasure hunts which featured the memory work in forward steps of G. A. and ranks of R. A.
4. Treasur hunts which featured the memory work in forward steps of G. A. and ranks of R. A.

A District Y. W. A. Camp was held in Falls Creek in July under the leadership of Mrs. J. W. Moffitt, District Young People's Leader, in oc-operation with the Young People's Leader of Shawnee District, Mrs. E. L. Watson.

Some 50 girls attended and carried home inspiration for greater Y. W. A. activities in their local churches. This is the second year for such a camp and we hope that each year more and more of our young women will be interested in this opportunity to learn more about missions in particular and the Y. W. A. work in general. We were fortunate in having Mrs. Clem Hardy of the Amazon Valley to teach the girls the mission book "Christ in the Silver Lands."

Mrs. C. A. Richards,
District President

REPORT OF EAST CENTRAL DISTRICT

As we entered on the New Year after the Jubilee our East Central District has followed the motto "The Love of Christ constraineth us." As we tried to plan our year's work we attempted to follow closely the Southwide and Oklahoma Calendar of activities. Each society has had a part, though small, in the month's activity. Our pioneer classes and new W. M. S. have been excellent. The old societies have grown in many phases of Missionary Society programs.

In one association Mission Study was stressed and the Chairman checked the records of the members and planned the years work to finish Certificate Course 1. As a result 28 received the diploma and first seal while three received the 2 big seals. Several also received honor certificates.

The G. A. and Y. W. A. District Camp at Robbers Cave near Wilburton had 100 girls in attendance. Eight of these girls who were unsaved were converted in this meeting. The R. A. Camp at the same place later had 40 boys and the five unsaved boys were saved while in the Camp.

We feel that this camp was the greatest accomplishment of our District.

Talihina W. M. U. continues to be A1 in our District. May we continue to be steadfast for the coming year.

Respectfully submitted,
Mrs. E. W. Chrestman,
District President.

REPORT OF LAWTON DISTRICT

As we review the work and field at the close of this year we realize that it was the love of Christ which constrained our women to move forward in such an acceptable way.

We have forty-six Woman's Missionary Societies in our District

but, as we see it, our greatest need is to have our women's vision broadened through mission study.

At the annual meeting we were greatly blessed by having a missionary from China with us, Miss Lillian Thomason, also Mrs. H. B. Wilhoite, Miss Katherine Harris and Bro. T. P. Haskins.

Mullins Association under the leadership of Mrs. L. F. Wray again leads in the paying of apportionments for the Boys' Dormitory. Mrs. J. H. Thomas of Caddo and Mrs. T. J. High of Comanche-Cotton are the other consecrated Presidents.

Mrs. L. B. Johnson,
District President

REPORT OF MUSKOGEE DISTRICT

At the close of the Jubilee year, the women of Muskogee District realized they were facing a new era in W. M. U. history, the ultimate end of which will be a century of service for our Lord and King, so they purposed in their hearts to continue steadfast in every phase of W. M. U. work. Our goals were challenging—they were difficult and required persistent work and prayer. The first step in reaching a goal is in accepting it, and it is a pleasure to report that all were faithful to the task while some went beyond their goals.

We had an increase in membership with an aim of every Baptist woman and young person in the District actively enlisted in W. M. U.—faithful stewards of all they are and possess.

There was an increase in tithers. Emphasis was given the better and more constructive way of heeding the cry of the sick, the poor, the distressed, through organized Personal Service. The desire to keep well-informed has been evidenced by the increased number in mission study classes.

We added twelve new auxiliaries—not a satisfying but a gratifying gain. In our G. A. Forward Steps, we are happy to report three Queens with the capes, and two Queens. Our annual meeting was held at Tahlequah. A larger number of societies were represented than ever before. The evening session was dedicated to the young people and was attended by a most enthusiastic group. We greatly appreciated our guest speakers who brought us courage, information and inspiration.

We naturally rejoice over our victories and accept our failures but with high resolve to "continue steadfast" we look toward the coming year for greater opportunities of service for our Master.

Mrs. T. W. Stevens,
District President

REPORT OF NORTH CENTRAL DISTRICT

Our annual meeting met at Nash in the Salt Fork Valley Association April 12th with a splendid attendance. Our guest speaker, Miss Lillian Thomason of China, brought a stirring address on "The Lord's Witness in All the World." We were glad to have Mrs. Wilhoite, our State President, and Miss Katherine Harris, State Young People's Leader with us.

Our Associational Presidents, Mrs. J. W. Anderson and Mrs. W. R. King, have reported splendid work with more organizations and greater interest manifested in missions and mission study. The women are zealous in their efforts to be one hundred per cent in giving to the Boys' Dormitory. Salt Fork Valley reports eleven

new organizations this year, ten of them being young people's organizations.

It is gratifying to have zealous Christian women as helpers and willing to serve the Lord. The District President takes this means to thank all the women of the District who so faithfully report their work. Truly "we are laborers together."

Mrs. M. F. Langley,
District President

REPORT OF NORTHEAST DISTRICT

The eighth chapter of Luke records that certain women who had come into personal touch with our Lord—Mary Magdalene, Joanna, Suzanna and many others—ministered to him of their substance.

In Northeast District a great host of women who have come to know their Lord have ministered during this year to the cause of Christ, not only of their material substance but of time and talents—yes, have dedicated their very lives to the ongoing of his kingdom.

It has been a glorious year for missions in Northeast District as our women have given so sacrificially to the different phases of the work. As we look back over the year and see the response our women have made to the challenge which has been given to them our hearts are made glad and with Paul we would say, "God grant we shall glory in nothing save in the cross of the Lord Jesus Christ."

Our annual meeting was held at Miami with a large crowd in attendance. The inspirational speakers greatly enriched our lives by the earnestness of their testimony.

Our Associational Presidents, Mrs. Geo. Boston of Delaware-Osage and Mrs. Mable Hayden of Northeast, have been outstanding in their devotion to the work that his name might be glorified.

Looking unto the new year we would recall the words of Daniel as he wrote "But my people who do know their God shall be strong and do great exploits." Even so shall the women of Northeast District, because of their deep devotion to His cause, do great things in His name.

Respectfully submitted,
Mrs. Carl E. Johnson,
District President.

REPORT OF NORTHWEST DISTRICT

We have had the joy and thrill of seeing the women of Northwest District take on new life in their W. M. U. spirit and vision. A wonderful spirit of co-operation has been prevalent throughout this year in all rallies and in reporting to the different causes of the State work. Reports have seemed to take on new color because our women have been prompt and faithful in getting in quarterly reports.

Our Annual District meeting was held in Woodward during the month of April. Here we were privileged to have our State President, Mrs. H. B. Wilhoyte, and Miss Lillian Thomason of China, who stirred our hearts with her clear spirit-filled message of Christ's love in war torn China. Miss Katherine Harris, our former Young People's Leader, was also in our meeting. Rev. T. B. Lackey, our State Missionary, brought our sermon of the day.

It is my sincere desire that in this next year's work we will set our eyes upon the Christ of the Cross, keep them there and

know that we must be faithful in proclaiming the message of a dying, risen and living Christ to the WORLD.

"Father hear my humble cry,
Help me to gladly give
My service, love and sacrifice
And praise Thee while I live.
Help me to build within my soul
For all eternity
The temple of the living God,
And there to worship Thee!"

Mrs. Earl L. Stark,
District President

REPORT OF PANHANDLE DISTRICT

The women of the Panhandle District are faithful, loyal workers. Of the nineteen Baptist Churches in our association, fourteen are active with five inactive. We have W. M. U. organizations in twelve of our churches and fifteen auxiliaries. Several of our churches where W. M. S. are active, are without pastors. Pray ye the Lord of the harvest, that he will send workers.

Nine of our churches accepted their apportionments for the year. While we have not met our goal yet, we are going forward to reach it.

Each month when our pastors workers conference meets, our women attend and have a thirty minute period of devotional and business. These meetings are well attended and much help and inspiration is gained.

Mrs. Willhoyte, Miss Katherine Harris, Rev. T. B. Lackey and Miss Lillian Thomason attended our Spring rally in April and brought us wonderful messages which inspired us to make a greater effort to carry out the great Commission given us by the Master.

I have visited eight of our churches and it is my plan to visit all our churches often, organize W. M. S. wherever possible in every church not having W. M. S. and urge each woman to accept her privilege and responsibility in carrying on every phase of our work.

Respectfully submitted,

Mrs. Coleman C. Jennings, Jr.
District President.

REPORT OF SHAWNEE DISTRICT

Shawnee District which is now composed of six counties has gone forward in every phase of W. M. U. work.

Schools of instruction for officers of Missionary Societies and Auxiliary councilors were held with good attendance and proved very helpful. Mrs. Desmond of Meeker, President of Pottawatomie-Lincoln Association, reported one R. A. Conclave and one Church, St. Louis, as being 100% giving to Missions.

North Canadian Association of which Mrs. Kirk of Holdenville is President is co-operating with Mrs. D. D. Cooper, Indian Missionary, in maintaining a fund known as the G. Lee Phelps scholarship for an Indian minister in Oklahoma Baptist University.

The Annual meeting was held in the First Baptist Church of Wewoka, with Miss Harris, State Young People's Leader, Mrs. Wil-

hojte, state President, and Miss Thomason, missionary from China, as our guest speakers.

The emphasis for the new year will be placed on more organizations for our own young people and for the Indians and Negroes. Also on reaching our apportionments for the remodeling of the Boy's Dormitory of Oklahoma Baptist University.

Respectfully submitted,
Mrs. J. D. McGovern,
District President.

REPORT OF SOUTH CENTRAL DISTRICT

As we look over the records of South Central District this year, we ask ourselves the question, Have we been 'steadfast' in our efforts to enlist all our women and young people in the Ideals and Aims of Woman's Missionary Union. Have we had that overflowing zeal that would cause us to reach out to every church, determined that all Plans in our Plan of Work, should be wrought into glorious realities.

If perhaps we had been as "constant" in enlisting as Paul admonishes us to be, our record for 1939 would be: 56 churches with 56 missionary societies—at least 56 auxiliaries, with all apportionments met. Instead we must record 56 churches, having 36 Missionary Societies, only 17 societies fostering 29 auxiliaries—39 churches with no Young People's auxiliaries—29 societies have given \$625.51 to the Boys Dormitory, 4 societies were 100% in all gifts. Enon Association led the Associations in gifts to scholarship for Foreign Student.

Our annual meeting was held in Ada, with splendid attendance. Miss Lillian Thomason, China, our guest speaker, was an inspiration to the women, speaking also at the noon hour to students at the Normal School. Then again that evening she spoke to the Young People of the District.

It is gratifying to have faithful helpers in all our officers, and in the societies whose desire it is to 'Go into all the world' with the message of the Gospel. Comparing ourselves with ourselves, we are encouraged. Comparing ourselves with the opportunities lying out before us, we are challenged to larger endeavor.

Respectfully submitted,
Mrs. V. A. Grissom,
District President

REPORT OF SOUTHWEST DISTRICT

Three women crept at break of day
Agrope along the shadowy way
Where Joseph's tomb and garden lay.

Each in her throbbing bosom bore
A burden of such fragrant store
As never there had lain before.

Myrrh-bearers still, at home, abroad,
What paths have lowly women trod,
Burdened with votive gifts of God.

Rare gifts whose chiefest worth was priced

By this one thought, that all sufficed:
Their spices have been bruised by Christ.

Like Mary Magdalene, Mary the mother of James and Salome, and the other women who crept at break of day on that Resurrection morning many W. M. U. members in Southwest District have brought during the year "rare gifts" and have laid them at the feet of their Savior.

It is true that some have withheld the precious spice to lavish upon themselves, but in every society in each of the three associations there were many Marys and Marthas who wended their ways, often along shadowy paths, to bring to their Christ fragrant myrrh of service and devotion.

They have loyally caught step with the state wide organization and have met apportioned gifts, have met regularly in seasons of prayer, rally programs and weekly meetings most worthily throughout the district.

The most neglected service during the past year was that of young people's auxiliaries. There has been, however, a renewed emphasis that gives hope for increased interest and effort to "Suffer little children to come unto me and forbid them not" as we learn anew that our most precious gifts are our children. They are our goal for 1940

Mrs. Samuel W. Hopkins,
District President.

REPORT OF TULSA DISTRICT

The members of the Tulsa District W. M. U. send greetings to you. We are composed of the Oklahoma Indian Association, the Pawnee-Creek and Tulsa-Rogers Associations.

Tulsa District has had a rich heritage in its leaders from its beginning. Today we are grateful to them for they have taught us to be diligent about our Father's business, to be vigilant to all details of W. M. U. work and to be steadfast in the Faith.

We are happy to report that the Presidents of these Associations remain the same for the ensuing year: Mrs. D. D. Cooper, Oklahoma Indian Association; Mrs. Frank Webb, Pawnee-Creek Association; and Mrs. G. H. Hall, Tulsa-Rogers Association.

Outstanding achievements for the past year have been:

A marked advance in Mission Study and better Mission Study, I would say. Tulsa-Rogers alone shows nearly a 75% increase in number of Circles reporting Mission Study—488 as against 49 formerly, and 238 study classes instead of 151; also five Church Schools of Missions and an Associational Missionary Institute with Mrs. A. L. Aulick, State Mission Study Chairman, in charge.

Pawnee-Creek Association reports gains in enlisted women and in gifts. In addition to their regular apportionments they have in the past year and the latter part of 1938 given \$175.00 to the B. S. U. project at Stillwater. The money shows in a small way the work they have put into helping with this B. S. U. center.

Our Indian group continues to do a fine work for and among their own people. They have furnished some of our finest speakers too. Especially are we grateful to Mrs. Cooper and to our missionaries, Mr. and Mrs. Aaron Hancock.

Looking forward to a new year, Tulsa-Rogers Association will especially emphasize Young People's Work. Just three weeks since the Associational Meeting and already seven new Auxiliaries are

reported. We look for a great impetus to all our work through this one point.

Pawnee-Creek is taking as its special work during 1939-40 definite work to help their nearby Indian sisters.

We thank our many special speakers who have come to us during the year—Mrs. Spooner, Miss Katherine Harris, Mr. and Mrs. Aaron Hancock, Dr. T. P. Haskins, Mrs. R. E. Beddoe, Miss Lillian Thomason, Mrs. E. A. Nelson and Rev. Jacob Gartnehaus.

We ask your prayers that we may continue diligent and steadfast in our work that His Kingdom may steadily advance.

Respectfully submitted,

Mrs. James C. Hering,
District President.

Report of the Executive Board

Another milestone in the work of Woman's Missionary Union has been reached and as we pause to bring you a report of the work of your Executive Board for the past year we would give praise to our Lord for he is "greatly to be praised and his greatness is unsearchable." The Psalmist says "One generation shall praise thy works to another and shall declare thy mighty acts." Psa. 145:3-4 May we ever "be steadfast" in declaring his love to all people at all times everywhere.

The first meeting of the Executive Board of the W. M. U. of Oklahoma for the year 1938-39 was held on January 5th and 6th, 1939. This meeting was marked by a large attendance. Interesting and instructive conferences were conducted by Departmental chairmen.

Dr. Andrew Potter, Secretary of the Baptist General Convention, was a visitor and spoke of the state work in general.

Dr. J. W. Raley, President of Oklahoma Baptist University, was introduced and stressed the pressing need of an adequate dormitory for boys.

Rev. T. P. Haskins, Assistant Secretary of B. G. C., representing the committee on Evangelism presented the suggestion that the women of W. M. U. emphasize cottage prayer meetings.

In the evening session the message of the hour was brought by Dr. W. R. White, pastor of the First Baptist Church of Oklahoma City, who spoke of the southwide evangelistic campaign and of the part the W. M. U. of our State can have by fostering a great State-wide prayer program.

The president called upon Mrs. Spooner who discussed the need of rehabilitating the dormitory for boys at Oklahoma Baptist University so that it may minister to the growing needs of the school.

In the session the following day the regular quarterly reports were presented and adopted.

Mrs. J. E. Kirk moved that we recognize the president of the Indian Associations in Oklahoma as members of this Board. Motion carried.

It was brought to the attention of the members of the Board that for years our apportionment of the expenses of the W. M. U. Training School at Louisville has been sent monthly out of the Southwide Christian Education funds but in the Baptist General Convention Executive Meeting in December it was voted to dis-

continue doing so. This means that from now on the W. M. U. will need to remit about \$1,200.00 for this purpose.

On motion by Mrs. George Boston it was voted that since the amount designated from our State Mission Fund has grown until it will take care of the need among the Indians in our State we use the balance in the Golden Jubilee fund to apply on the Training School Expenses.

Mrs. Bandy moved that we carry back to our women throughout the State this emergency call and ask the women to give to this fund for the Training School expenses and that offerings be taken in our associational and district rallies. Motion carried.

Mrs. Stevens moved that in appreciation of the 27 years of service of Miss Kathleen Mallory as Executive Secretary of the Southwide W. M. U. and since she was first elected here in Oklahoma City when the Southwide W. M. U. met here in 1921 we ask our Corresponding Secretary to purchase a gift to present to her during the annual meeting of the Southwide W. M. U. in Oklahoma City in May. Motion carried.

On being reminded by the president that we had been asked to promote a prayer program and plan for cottage prayer meetings, thus co-operating in this southwide evangelistic campaign, Mrs. Sheldon moved that we set aside the week beginning March 26th for the observance of this special prayer week. Motion carried.

On motion by Mrs. Seale it was voted that we help Eddie Lieberman, the young Jewish student, from our Scholarship Fund, amount to be left to the discretion of the Corresponding Secretary.

The second Executive Board meeting was held on July 12th in the Baptist Building.

In this meeting a motion was made and carried that Mr. Theodore Boushey, a Syrian student at O. B. U., be given \$100.00 on his scholarship at O. B. U.

The resignation of Miss M. Katherine Harris, State Young People's Leader, was presented. On motion by Mrs. Kirk this resignation was accepted.

Mrs. Stevens moved that Miss Harris' service be continued until September 1st. Motion carried.

Mrs. Hering presented the appeal of a young Indian honor student, Miss Esther Byington, Keota, who wishes to attend O. B. U. Motion was made and carried that she be granted \$200.00 out of the State Mission offering for an O. B. U. scholarship.

In the third Executive meeting which was held on Sept. 18th, Rev. T. P. Haskins was a visitor and spoke on the Unified Budget, stressing the fact that every woman should do her part in helping to reach the State goal so that greater things along missionary lines may be done by the Convention. He urged that every individual give an "over and above" offering equal to one day's salary and that each church make an "over and above" offering equal to one week's receipts for the 53rd week offering.

Mrs. Spooner told of her visit to the Indian Mission fields in Oklahoma in May and of the call everywhere for help. Assistance has been promised to them by Woman's Missionary Union of Oklahoma and an Indian woman, Mrs. Samaria Leader, was appointed by the Creek-Seminole-Wichita Associational W. M. U. to accompany our "lady missionary" to the various churches. It is the plan that this worker should remain with each church long enough to contact every woman and young person and try to enlist them. Also, help them to develop some of their leaders so that the work may be carried on more efficiently.

Mrs. C. B. Warr, Chairman of the Committee on Recommenda-

tions, presented the recommendations for the year 1940 for the consideration of the Board; these recommendations to be presented for adoption in the annual meeting in November.

A committee to work on the revision of the Secretary Book was appointed as follows: Mrs. J. E. Kirk, Holdenville; Mrs. H. H. Boston, Guthrie; Mrs. Frank Webb, Drumright; and the Departmental Chairmen: Mrs. R. D. Sheldon, Mrs. T. G. Nanney, Mrs. E. L. Watson and Mrs. A. L. Aulick.

Mrs. Spooner presented the plan for the next year's work for raising \$25,000.00 which is to cover our apportionment for the new W. M. U. Training School Building at Louisville—\$5,330.00, our part of the W. M. U. Training School Operating Expense Fund—\$1,200.00, and the balance to apply on the re-modeling of the Boys' Dormitory at Oklahoma Baptist University. This plan is to be called "Silver Trails to Christian Education" deriving its name from the "feet" of silver dimes which will be distributed to the societies and young people's organization over the state. Apportionments were presented to the Associational Presidents for their consideration.

Mrs. Spooner explained the building project of the W. M. U. Training School and said that all memorials would be re-established in the new building which is to be located adjacent to the Southern Baptist Theological Seminary.

In the fourth meeting of the year held on Monday morning, November 13th, the recommendations for the year 1949 were discussed and some changes suggested.

In giving her Margaret Fund report Mrs. D. H. Bell spoke of Esther Byington, an Indian girl, who is receiving a state W. M. U. Scholarship at O. B. U. Mrs. Spooner explained the need of our "mothering" this girl as a "special" scholarship student.

After some discussion of the great need of an adequate building to house young men at O. B. U. it was voted that as soon as our fund has accumulated \$35,000.00 we start the re-modeling of the Boys' Dormitory at Oklahoma Baptist University.

Mrs. J. E. Kirk, Chairman, presented the report of the committee to revise the Secretary Book for use of local societies and moved that we adopt this report with the understanding that any additional changes that are necessary be left to the discretion of Mrs. Spooner and her office Secretary. The motion was carried.

The Corresponding Secretary read a letter from Mrs. Brockway, State Secretary of the Baptist Negro women, asking for help in sending a Field Worker among their women.

Mrs. Seale moved that we give the negro women of our State \$25.00 per month for the next three months to help put a worker on the field and this fund be continued if advisable. Motion carried.

Mrs. Kirk presented the following resolution:

To honor one whom we all love and appreciate, who has through the years generously contributed her time, talents, and money to the progress of Woman's Missionary Union; one who has served the Union graciously and gladly when called upon; one who has been and is loyal and steadfast to its principles and purposes—I move you that from this date the offering for the Season of Prayer for State Missions be known as the Edna McMillan Offering. Motion carried unanimously.

Mrs. Spooner called attention to a letter received from Mrs. E. H. Smallwood of Wilburton, pleading for help to build a Baptist Student Center for the Baptist Students attending the A. & M. College at Wilburton. Since there are no W. M. U. funds available for this purpose although the members of the Board expressed their sympathy

with the undertaking it was voted that action on this matter be deferred.

Mrs. Aulick spoke of the need for an assistant worker among the Indians at Pawnee where Mr. and Mrs. Worthington are located. Mrs. Frank Webb, President of Pawnee-Creek Association, stated that since this Indian field is in her association she and Mrs. McMillan will take care of this situation.

Mrs. Stevens introduced Mrs. Samaria Leader who acted as interpreter for her during the two weeks she spent visiting among the Creek Indians.

Respectfully submitted,
Mrs. C. A. Richards,
Recording Secretary.

Recommendations for the Year

We recommend that,

Our watchword be: Be ye steadfast, unmovable, always abounding in the work of the Lord." I Cor. 15:58.

Our hymn be, How Firm a Foundation.

We follow as far as possible the plans and methods set forth in the Year Book published by the W. M. U. of the South and emphasize in every way possible to our societies the "chief aims" of our union—Prayer, Enlistment, Bible and Mission Study, Personal Service, Tithes and Offerings on the part of our entire constituency, and Missionary Education of Young People.

We re-affirm our responsibility as Christian citizens in declaring ourselves to stand for the moral standards set for by our Union.

The Oklahoma Service Calendar for the year 1940 be as follows:

January — Scholarships and subscriptions to missionary periodicals

February — White Cross

March — Home Missions

April — District Expense and Orphans Home

May — Silver Trails to Christian Education and plans for an enlarged program for auxiliaries

June — Associational Expense, Houseparties and R. A. Conclave

July — Southwestern Training School Nursery, special work with auxiliaries, and Foreign Student Fund

August — Scholarships and special work with auxiliaries

September — State Missions; subscriptions to missionary periodicals; Orphans Home; Silver Trails to Christian Education

October — Enlistment; boxes to frontier preachers and Indian missionaries

November — Maragret Fund

December — Foreign Missions

I. Enlistment

October be set aside as Enlistment Month. And in months with five meeting dates, that the fifth meeting be designated for advancing the interests of W. M. U. organizations, using plans or methods best suited to local conditions. That strong organizations co-operate with Associational leaders in fostering weak ones.

We strive to obtain 10% net increase in the W. M. U. organizations and membership over the previous year. Let us not lose a single

organization or an active member while we are gaining the 10% increase.

II. Personal Service

These five points will help in understanding Personal Service: (1) Survey; (2) Assign; (3) Pray; (4) Perform; (5) Report. In this, the individual is following the same plan, reporting to committee that the work may be directed by Personal Service Committee.

Let us remember our work under the special departments: "Friends of Israel" (work among the Jews) and "Open Door" (work among the negro women and young people). We recommend that we foster the work of these societies by giving all assistance possible to their leaders. This same support should be given to our Indian societies wherever possible. These offer untold opportunities along the lines of Personal Service.

The auxiliaries are glad to have our assistance in planning their work, also in seeing that their reports are sent in to the Associational leaders. This is an important part in the Christian development of our Young People.

The supreme task of Personal Service is Soul Winning. Let us plan, pray for this that everything we do is only a means to this one end.

III Stewardship

Believing that the attainments of stewardship goals as a whole are dependent on the faithfulness of the local society, we recommend: that:

1. We magnify the office of the local stewardship chairman. That she follow as her guide, "An Open Letter to Stewardship Chairmen." (Free copies from State W. M. U. Headquarters.)

2. We emphasize the bringing of our tithes and offerings as a primary matter of worship.

3. Wide use be made of playlets, pageants and posters on stewardship.

4. A class in stewardship be held in every W. M. S. and Young People's organization some time during the year

5. More churches observe Annual Church Night Stewardship Program for young people.

6. We increase the number of 100% churches by our continued efforts to secure a gift from every resident woman member.

7. We take as our goal 2500 new covenant-signing tithers.

IV. Mission Study

The first optional book studied receive a seal on the certificate course card for which it is recommended, the awards for the remaining optional books, when studied, to be placed on the Continuation Course Certificate.

Woman's Missionary Union urge and co-operate with the Church School of Missions using the leaflet "The Church School of Missions."

Mission libraries be established wherever possible in churches or associations.

At least one program on World Peace be given during the year.

All who have completed Courses I and II enroll for the advanced course of study.

Renewed emphasis be given to teaching missions to the young people.

Woman's Missionary Societies organize "catch up" classes that those who lack only a few books of finishing Courses I and II be given the opportunity to finish these Courses.

Telling you How by Miss Juliette Mather and Adults Study Mis-

sions by Mrs. A. L. Aulick be used as the young people's methods book and adult methods book each receiving credit on Certificate Course II in place of Home or Foreign Mission book.

Leaders of young people's organizations be urged to encourage the buying of text-books by the young people. Only in this way can successful mission study classes be taught.

Every woman in a mission study class should own a text-book, provision being made by the society to furnish books to those who, for any reason, cannot purchase their own books.

Emphasis be placed upon the study of books dealing with missionary teachings of the Bible, using as texts one or all of the books recommended by the Woman's Missionary Union of the South and leading to the seal on Certificate Course I.

Mission Study Chairman and leaders assemble for future reference plans on Mission Study that appear in various periodicals.

Pioneer Classes, having become a part of Woman's Missionary Union, should be encouraged and fostered as never before. Associational Mission Study Chairmen recognizing as their responsibility the seeking out of women and young women in the churches who have never studied a mission book and arrange for classes to be taught. The number of classes to be reported through the regular report system that the report may reach the Southwide Chairman of Mission Study.

The Mission Study Institute should be a definite part of the annual program of Woman's Missionary Union; these Institutes to feature real Normal training since it is only through better trained teachers that the level of mission study will be lifted in the W. M. U. organizations. Secure special free leaflets from State Headquarters of Woman's Missionary Union. Reports of the number of Institutes should be made through the regular system of reporting.

W. M. U. women and young people appreciate the radio as a means of missionary education, paying especial attention to programs (commercial or literary) broadcast from states in which Southern Baptists work as well as to programs from overseas.

W. M. U. women and young people read the secular press from the missionary viewpoint. "Mission study is the best possible supplement to the daily newspaper if you would understand its headlines" (Una Roberts Lawrence).

Books be distributed one week before the meeting of one-day classes, and some kind of visual teaching, such as maps, charts, blackboards, or pictures be used.

Wide use should be made of still and motion picture films showing scenes from home and foreign mission fields, these films to be secured from the respective Mission Boards.

Point seven in the W. M. S. Standard of Excellence reads: "At least two mission study classes to be held each year with one-third of the membership in a W. M. S. mission study course during the year."

A successful mission study class devotes an average of one hour to each chapter of a book and endeavors to see that every member of the class reads the book. There must be a teacher, students, and texts to be a class."

"Requirements for securing awards are: the entire book must be read, examinations must be written, preferably with the books closed, the passing mark is 70%."

Mission study chairmen exercise greater diligence than ever in securing reports of classes taught and the number of awards granted. As diplomas and certificates are valuable in educational work, we should make use of them in missionary work.

The ideals of the Woman's Missionary Union be to fix an intelligent missionary consciousness in the heart of every man and woman, young person, boy and girl who may come within its influence.

V. Missionary Literature

We put forth greater effort to increase our subscriptions to missionary periodicals: **Royal Service**, **The Window of Y. W. A.**, **World Comrades**, **The Commission**, **Southern Baptist Home Missions**, and the **Baptist Messenger**.

VI. Our Young People

We be faithful to the youth of our churches in promoting missionary education among our young people as suggested in our Southwide Year Book.

We encourage rural churches to organize and maintain the missionary program of Woman's Missionary Union after Sunday school on Sundays when there is no preaching service.

Young People's Directors (Third Vice-Presidents) be urged to have at least quarterly conferences with their counselors and leaders, praying and planning for the next quarter's work.

Each W. M. S. have at least one training class each year for all young people's leaders, using as a basis for study the Correspondence Course as suggested on Page 71 of the Southwide W. M. U. Year Book.

Young People's Directors be asked to encourage all young people's organizations to participate with the W. M. S. in all activities listed in the Service Calendar.

Our young people be encouraged to attend the summer camps and house parties: State R. A. Conclave June 24-27; Intermediate G. A. Houseparty June 17-21; Southwide Y. W. A. Camp, Ridgecrest, North Carolina, July 2-12. District Y. W. A. Camps to be worked out by the District Young People's Leaders in co-operation with the State Secretary.

We place more emphasis upon subscriptions to the missionary magazines, **The Window of Y. W. A.** for Y. W. A.'s, and **World Comrades** for G. A., R. A., and Sunbeam Bands, with a minimum goal of three copies for each organization and an ultimate aim of "every member a subscriber."

VII. White Cross

Each society have a White Cross program once a year, preferably in February.

Each society be urged to make a cash contribution to White Cross for work in our Baptist Hospital, Ogbomoso, Nigeria, Africa.

All hospital supplies be sent to our Baptist hospitals in Miami and Muskogee.

VIII. Margaret Fund

We pray daily for Margaret Fund cause and all students; keep watchful guidance with tender care over those in Oklahoma Baptist University.

Since the Margaret Fund shares in the Seasons of Prayer offerings for Home and Foreign Missions, that greater emphasis be placed on securing Margaret Memorials with each Society's goal being one Memorial. All cash for Fund and students be sent to the State W. M. U. office.

Greater emphasis be given Margaret Fund in state, district and associational meetings; that societies feature a program on work in at least one meeting annually.

We continue assignments of students to Districts and that students be remembered on birthdays, special occasions, vacation time, etc.

IX. Scholarships

We make our scholarships state-wide with all districts and associations sharing proportionately in the apportionments.

We give scholarships to young women who are ready for special training in one of our Training Schools. W. M. U. courses are offered at W. M. U. Training School, Louisville, Ky.; Southwestern Training School, Fort Worth, Texas; and the Baptist Bible Institute, New Orleans, La.

A special committee of four shall pass on all applications and award the scholarships.

In case scholarship girls do not become missionaries of the Home or Foreign Mission Boards, these scholarships become a loan and they are then required to pay back the money in accordance with contract entered into when they accept the scholarships.

Renewed emphasis be given to the Foreign Student Fund in each society.

X. Orphans Home

We continue our loyal support of the Oklahoma Baptist Orphans through the contribution of clothing, canned fruits and vegetables, linens, etc.

XI. Apportionments, Gifts To Missions

Oklahoma W. M. U. apportionments to the Co-operative Program be one-third of the amount proposed by the Baptist General Convention of Oklahoma.

That we adopt as goals for other causes:

O. B. U. Boys' Dormitory and W. M. U.	
Training School	\$25,000.00
State Mission Offering	3,000.00
Annie W. Armstrong Offering for	
Foreign Missions	5,500.00
Lottie Moon Offering for	
Foreign Missions	13,500.00
White Cross	1,400.00
Margaret Fund	500.00
Nursery Fund	300.00
Scholarship Fund	1,500.00

Respectfully submitted,

Mrs. C. B. Warr, Chairman
 Mrs. P. Boyd Smith
 Mrs. George Hitt

IN MEMORIAM

We are devoting these solemn moments to the memory of the lives and labors of women dear to our hearts and as a simple tribute of our love and appreciation of their ideals.

Youth they wore as a garment
Love was in their eyes
And in their hands was tenderness
And noble thoughts their prize.
Joy they found in sweet service
Truth their guide each day
Thus in their lives there's recompense
For us—though they're away.

They were our co-workers. If they could speak to us audibly to-day, methinks they would bid us look up and build for ourselves more stately mansions while the swift seasons roll. They would tell us they have thrown the torch to us and we must march on holding it higher and higher.

Signed,

Mrs. C. E. Wilbanks, Ardmore
Mrs. W. C. Austin, Altus
Mrs. Lewis Rice, Shawnee

Report of Courtesy Committee

Gratefully do we acknowledge the many courtesies extended the Woman's Missionary Union of Oklahoma in its annual session in hospitable Muskogee.

We express our deep gratitude to the Hostess Committee for their untiring efforts on our behalf; for the beautiful flowers and other decorations; for the inspiring music at each session; for the patient preparation made for the splendid Auxiliary Demonstrations; and to the newspapers for such wide publicity.

We wish to thank especially our distinguished out-of-state speakers for their inspirational messages: Miss Kathleen Mallory of Birmingham, Executive Secretary of Woman's Missionary Union of the Southern Baptist Convention; Miss Inabelle Coleman of the Foreign Mission Board, Richmond, Va.; Mrs. Kate Cox White, Brazil; Mrs. R. E. Beddoe, China and Rev. J. J. Cowsert, Brazil.

Respectfully submitted,

Mrs. J. W. Storer, Chairman
Mrs. J. N. Beck
Mrs. B. A. Troutman

ROLL OF OUT-OF-STATE VISITORS
ANNUAL MEETING OF WOMAN'S MISSIONARY UNION
OF OKLAHOMA

November 13 and 14, 1939, at Muskogee, Oklahoma

Miss Kathleen Mallory, Birmingham, Alabama.
 Miss Inabelle Coleman, Richmond, Virginia.
 Mrs. M. G. White, Bahia, Brazil.
 Mrs. R. E. Beddoe, Wuchow, China.
 Rev. J. J. Cowsert, Brazil.
 Mr. John Hall Jones, Richmond, Virginia.
 Mrs. H. R. Denton, Winslow, Arkansas.
 Mrs. Chas. Brown, Kansas City, Kansas.
 Mrs. Ida M. Carr, San Diego, California.
 Mrs. Raymond Fox, Houston, Texas.
 Mr. J. E. Reed, Prairie Grove, Arkansas.
 Mrs. J. E. Reed, Prairie Grove, Arkansas.

ROLL OF MESSENGERS
ANNUAL MEETING OF WOMAN'S MISSIONARY UNION
OF OKLAHOMA

November 13 and 14, 1939, at Muskogee, Oklahoma

Atoka Association

Mrs. J. O. Carrol, Atoka
 Mrs. Clarence McCasland, Atoka
 Mrs. M. J. Robertson, Atoka
 Mrs. Ernest Weeks, Atoka
 Mrs. Sidney Camp, Atoka
 Mrs. John Roy, Atoka
 Miss Sylvia Clark, Coalgate
 Mrs. Carl Whiteley, Coalgate
 Mrs. C. E. Hendricks, Coalgate

Banner Association

Mrs. W. S. Dooley, Ada
 Mrs. Lawrence Hertzog, Maysville
 Mrs. J. H. Mays, Maysville
 Mrs. W. G. Winans, Pauls Valley
 Mrs. Edwin Garrett, Stonewall
 Mrs. G. W. Garrett, Stonewall
 Mrs. Fred Wilhoite, Stonewall

Beckham Association

Mrs. D. D. Barber, Erick
 Mrs. W. C. Stewart, Erick

Bryan Association

Mrs. Ernest Bass, Durant
 Mrs. Everett Glafcke, Durant
 Mrs. H. B. Metcalf, Durant
 Miss Elizabeth Miller, Durant
 Mrs. John Ray, Durant
 Mrs. M. K. Staton, Durant

Caddo Association

Mrs. J. C. George, Hinton
 Mrs. Haskell Beck, Hydro

Central Association

Mrs. H. H. Boston, Guthrie
 Mrs. C. A. Richards, El Reno

Chickasaw Association

Mrs. T. A. Boyd, Amber
 Mrs. Ira Daniel, Amber
 Mrs. C. L. McIlvain, Amber
 Mrs. R. A. Baldry, Chickasha

Comanche-Cotton Association

Mrs. T. J. High, Walters
 Mrs. L. B. Johnson, Lawton
 Mrs. T. F. Glosup, Chattanooga
 Mrs. Harry Hamblen, Lawton
 Mrs. E. V. Brownlow, Lawton
 Mrs. M. L. Denny, Lawton

Concord-Kiowa Association

Mrs. B. N. Lummus, Clinton
 Mrs. E. N. Campbell, Mt. View
 Mrs. H. H. Brandon, Sentinel

Deleware Osage Association

Mrs. Geo. Boston, Pawhuska
 Mrs. R. Y. Bandy, Bartlesville
 Mrs. Charles Humphrey, Bartlesville
 Mrs. W. I. McClung, Nowata
 Mrs. James Payne, Pawhuska
 Mrs. James L. Smart, Shidler

Enon Association

Mrs. O. Hamblen, Healdton
 Mrs. V. A. Grissom, Ardmore
 Mrs. J. R. Brady, Ardmore
 Mrs. Minnie Carter, Ardmore
 Mrs. W. H. Ellison, Ardmore
 Mrs. Elmer Mayfield, Ardmore
 Mrs. P. O. Rogers, Ardmore
 Mrs. C. L. Sullivan, Ardmore
 Mrs. H. C. Spears, Ardmore
 Mrs. C. C. Wilbanks, Ardmore

Frisco Association

Mrs. Ed Ware, Antlers
 Mrs. John Crabtree, Broken Bow
 Mrs. E. M. Fulmer, Idabel
 Mrs. F. L. King, Valliant

Harmon Association

Mrs. C. A. Pierce, Hollis

Haskell Association

Mrs. Hubert Clounts, Stigler
 Mrs. Cass Wells, Keota
 Mrs. R. B. Bankhead, Stigler
 Mrs. Eley Beller, Stigler
 Mrs. Oma Clarkson, Stigler
 Mrs. Z. C. Holly, Stigler
 Mrs. W. C. McCollum, Stigler
 Mrs. Russell Trammell, Stigler
 Mrs. Henry Wesson, Stigler
 Mrs. James Wiley, Stigler

Jackson-Greer Association

Mrs. F. M. Box, Blair
 Mrs. Winston Borum, Altus
 Mrs. John Lewis, Altus
 Mrs. Osie Dennis, Blair
 Mrs. Lewis Reid, Blair
 Mrs. Parks P. Lewis, Granite
 Mrs. P. H. Fiske, Mangum
 Mrs. R. L. McClung, Mangum
 Mrs. H. H. Burton, Martha

Latimer Association

Mrs. Pal Arnold, Wilburton
 Mrs. Barnard Franklin, Wilburton
 Mrs. Ernest Moore, Wilburton
 Mrs. E. H. Smallwood, Wilburton
 Mrs. Clinton Utzman, Wilburton

Leflore Association

Mrs. J. M. Haygood, Wister

Mills Association

Mrs. M. C. Smith, Taloga

Mullins Association

Mrs. L. F. Wray, Terral

Muskogee Association

Mrs. T. W. Stevens, Muskogee
 Mrs. E. W. Bradshaw, Beggs
 Mrs. H. J. Parris, Beggs
 Mrs. J. B. Tarkington, Beggs
 Mrs. J. J. Via, Beggs
 Mrs. Don Gaulding, Checotah
 Mrs. Milam King, Checotah
 Mrs. Fannie McIntosh, Checotah
 Mrs. Nettie McLaughlin, Checotah
 Mrs. A. F. Scudder, Checotah

- Mrs. Jackson Thompson, Checo-
tah
 Mrs. Hugh Swadley, Elm Grove
 Mrs. Paul Bolding, Haskell
 Mrs. Arthur Bowers, Haskell
 Mrs. S. H. Casey, Haskell
 Mrs. Blain Sessions, Haskell
 Mrs. Fred Sessions, Hitchita
 Mrs. J. G. Holder, Hulbert
 Mrs. Sherman Garrett, Morris
 Mrs. Joe Williams, Morris
 Mrs. Z. F. Zackwhite, Morris
 Mrs. W. E. Swanson, Muskogee
 Miss Florence Tennyson, Musko-
gee
 Mrs. Beulah Von Berg, Muskogee
 Mrs. J. W. Duncan, Muskogee
 Mrs. Ben A. Smith, Muskogee
 Mrs. Ruby Garmon, Muskogee
 Mrs. L. Hays, Muskogee
 Mrs. Chas. Job, Muskogee
 Mrs. W. F. Kramer, Muskogee
 Mrs. J. M. Palmer, Muskogee
 Mrs. E. A. Toney, Muskogee
 Mrs. G. J. Barrett, Muskogee
 Mrs. J. C. Brown, Muskogee
 Mrs. Georgia Giddings, Muskogee
 Mrs. S. R. May, Muskogee
 Mrs. C. T. Perkins, Muskogee
 Mrs. W. L. Spencer, Muskogee
 Mrs. Rilla Towns, Muskogee
 Mrs. W. E. Turley, Muskogee
 Mrs. G. M. Word, Muskogee
 Mrs. D. L. Barrick, Muskogee
 Mrs. Otto Britton, Muskogee
 Mrs. Lon Elrod, Muskogee
 Mrs. Bernice Harris, Muskogee
 Mrs. T. S. Hine, Muskogee
 Mrs. C. A. Hunt, Muskogee
 Mrs. N. B. Shouse, Muskogee
 Mrs. J. J. Slaughter, Muskogee
 Mrs. J. C. Smith, Muskogee
 Mrs. C. A. Summers, Muskogee
 Mrs. L. C. Wolfe, Muskogee
 Mrs. J. F. Allen, Muskogee
 Mrs. J. F. Bell, Muskogee
 Mrs. D. H. Bridgewater, Musko-
gee
 Mrs. H. J. Hunt, Muskogee
 Mrs. John Mullens, Muskogee
 Mrs. E. N. McAlester, Muskogee
 Mrs. W. D. Skinner, Muskogee
 Mrs. C. P. Starnes, Muskogee
 Mrs. Earl Whitely, Muskogee
 Mrs. Emma Walden, Muskogee
 Mrs. J. M. Green, Muskogee
 Mrs. J. I. Morris, Muskogee
 Mrs. Roy Rozzell, Muskogee
 Mrs. W. B. Tyler, Muskogee
 Mrs. Ben Allen, Porter
 Mrs. C. S. Anderson, Porter
 Mrs. H. E. Blackledge, Porter
 Mrs. E. E. Capps, Porter
 Mrs. Victor Ander, Porum
 Mrs. B. Cavender, Porum
 Mrs. J. B. Edwards, Porum
 Mrs. F. A. Finklea, Porum
 Mrs. Mary M. Fox, Porum
 Mrs. Ira Maxey, Porum
 Mrs. J. R. Baker, Stilwell
 Mrs. A. B. Culbertson, Stilwell
 Kennie Hembree, Stilwell
 Miss Ina Reed, Stilwell
 Mrs. Ella Roberts, Stilwell
 Mrs. R. H. Couch, Tahlequah
 Mrs. J. C. Hendrick, Tahlequah
 Mrs. John Littlefield, Tahlequah
 Mrs. J. W. McSpadden, Tahlequah
 Mrs. Faye Sixkiller, Tahlequah
 Mrs. D. H. Corwin, Wagoner
 Miss Nancy Hamilton, Wagoner
 Mrs. T. C. Harbison, Wagoner
 Mrs. A. W. Lofton, Wagoner
 Mrs. Jeff Martin, Wagoner
 Mrs. Elizabeth Van Pelt, Wagon-
er
 Mrs. C. E. Hardy, Westville
 Mrs. J. D. Watkins, Westville

North Canadian Association

- Mrs. J. E. Kirk, Holdenville
 Mrs. S. U. Butts, Cromwell
 Mrs. Hugo Finke, Cromwell
 Mrs. Jess Pittman, Henryetta
 Mrs. Bill Raney, Henryetta
 Ruth Smith, Henryetta
 Mrs. Bryan Tiger, Henryetta
 Mrs. B. A. Troutman, Henryetta
 Mrs. M. G. Walker, Henryetta
 Mrs. L. E. Walters, Henryetta
 Mrs. J. D. Wheeler, Henryetta
 Mrs. C. E. Barnes, Okemah
 Mrs. Bert Bowlin, Okemah
 Mrs. Howard Cummings, Okemah
 Mrs. Frank Merrell, Okemah
 Mrs. M. J. Price, Okemah

Mrs. Ted Simmons, Okemah
 Mrs. M. L. Staner, Okmulgee
 Mrs. C. M. Thorpe, Okmulgee
 Mrs. O. A. Sims, Okmulgee
 Mrs. L. M. Warner, Okmulgee
 Mrs. E. L. Watson, Okmulgee
 Mrs. Tom Carpenter, Okmulgee
 Mrs. Geo. Staner, Okmulgee
 Mrs. Bob Tubbs, Okmulgee
 Mrs. A. L. Wisely, Okmulgee
 Mrs. J. D. Samples, Okmulgee
 Mrs. O. J. Wilkins, Okmulgee
 Mrs. W. S. Franks, Seminole
 Mrs. John Quinalty, Seminole
 Mrs. Don Wood, Wetumka
 Mrs. E. B. Campbell, Wewoka
 Mrs. T. G. Nanney, Wewoka
 Mrs. J. D. McGovern, Wewoka

Northeast Association

Mrs. Iris Huffman, Big Cabin
 Mrs. Carl E. Johnson, Grove
 Mrs. Oscar Blount, Big Cabin
 Mrs. Raymond Harris, Big Cabin
 Mrs. Ila B. Nair, Big Cabin
 Mrs. Elizabeth Condeneir, Choteau
 Mrs. Jim Couch, Choteau
 Mrs. Flossie Hathaway, Choteau
 Mrs. Bernie Williams, Choteau
 Mrs. Geo. Dixon, Grove
 Mrs. Floyd Looney, Grove
 Mrs. C. E. Bergen, Miami
 Mrs. E. R. Chappell, Miami
 Mrs. P. J. Cunningham, Miami
 Mrs. Truman Harshaw, Miami
 Mrs. T. W. Medearis, Miami
 Mrs. John A. Robinson, Miami
 Mrs. Bob Dimmitt, Pryor
 Mrs. Abe Lincoln, Pryor
 Mrs. Glen Ashby, Vinita
 Zena Amadon, Vinita
 Mrs. Geo. T. Brown, Vinita
 Mrs. D. L. Butner, Vinita
 Mrs. O. B. Darby, Vinita
 Mrs. Herman Garton, Vinita
 Mrs. Wade Zumwalt, Vinita

Northwest Association

Mrs. J. Paul Carleton, Buffalo
 Mrs. Nannie Herndon, Buffalo

Oklahoma County Association

Mrs. A. J. Seale, Okla. City
 Mrs. Myrtle French, Okla. City
 Mrs. Nettie Glander, Edmond
 Mrs. J. J. Holley, Edmond
 Mrs. J. S. Hughes, Edmond
 Mrs. M. P. Smith, Edmond
 Mrs. Russell Ferguson, Harrah
 Mrs. H. E. Cook, Okla. City
 Mrs. May Mercer, Okla. City
 Mrs. H. Vaughn, Okla. City
 Mrs. Marvin Cole, Okla. City
 Mrs. Geo. Hitt, Okla. City
 Mrs. Myrtle Hutchinson, Okla. City
 Evelyn Hutchinson, Okla. City
 Mrs. J. W. Jones, Okla. City
 Mrs. Sam Scantlan, Okla. City
 Mrs. A. B. Cockrell, Okla. City
 Mrs. W. A. Hall, Okla. City
 Mrs. Kizzie Halsted, Okla. City
 Mrs. J. M. Jones, Okla. City
 Mrs. Walter Marlin, Okla. City
 Mrs. M. B. Sears, Okla. City
 Mrs. F. J. Merrill, Okla. City
 Mrs. E. C. Routh, Okla. City
 Mrs. Edith Tullis, Okla. City
 Mrs. Eole Williams, Okla. City
 Mrs. Lucie Yates, Okla. City
 Mrs. Gladys Dicken, Okla. City
 Mrs. M. G. Moss, Okla. City
 Mrs. Elmer Ridgeway, Okla. City
 Mrs. C. J. Ray, Okla. City
 Mrs. E. L. Smith, Okla. City
 Mrs. W. T. Stanford, Okla. City
 Mrs. Berta K. Spooner, Okla. City
 Mrs. Leo Valentine, Okla. City
 Mrs. J. W. Barron, Okla. City
 Mrs. Andrew Potter, Okla. City
 Mrs. Rupert Naney, Okla. City
 Mrs. Ivan Cunningham, Okla. City
 Mrs. W. S. Elkin, Okla. City
 Mrs. T. G. Netherton, Okla. City
 Mrs. W. R. Stumpff, Okla. City
 Mrs. F. B. Erwin, Okla. City
 Mrs. T. B. Lackey, Okla. City
 Mrs. O. D. Caton, Okla. City
 Mrs. R. D. Sheldon, Okla. City
 Mrs. J. M. Beck, Okla. City
 Mrs. Betty Tillinghast, Okla. City
 Mrs. K. D. Turner, Okla. City
 Mrs. H. B. Wilhoite, Okla. City

Pawnee-Creek Association

Mrs. Frank Webb, Drumright
 Mrs. A. A. Allen, Bristow
 Mrs. W. O. Leach, Bristow
 Mrs. Geo. McMillan, Bristow
 Mrs. B. I. Cherry, Cleveland
 Mrs. J. E. Bucher, Cushing
 Mrs. H. J. Coleman, Cushing
 Mrs. Frank Charlton, Cushing
 Mrs. F. A. Davis
 Mrs. Alice Hough, Cushing
 Mrs. O. E. Seal, Cushing
 Mrs. A. H. Kolb, Pawnee
 Mrs. Emma McGuire, Pawnee
 Mrs. Anna Moore, Pawnee
 Mrs. J. Moore, Pawnee
 Mrs. A. R. Realrider, Pawnee
 Mrs. Sarah Stoneroad, Pawnee
 Mrs. A. D. Morton, Slick
 Mrs. J. V. Martin, Slick
 Mrs. G. O. Sanders, Slick
 Mrs. Earl Sciscoe, Slick
 Mrs. Andrew Simon, Slick
 Clara Brashears, Stillwater
 Mrs. O. L. Gibson, Stillwater
 Mrs. H. L. Gurney, Yale
 Mrs. W. N. Harlow, Yale

Perry Association

Mrs. W. R. King, Red Rock
 Mrs. Grady Lambert, Enid
 Mrs. C. M. Park, Enid
 Mrs. J. A. Haley, Garber
 Miss Isabel Chrystine Hunter,
 Enid

Mrs. A. J. Emerson, Ponca City
 Mrs. A. F. Crittendon, Ponca City
 Mrs. L. H. Friend, Ponca City
 Mrs. E. D. Jeter, Ponca City
 Mrs. O. G. Matthews, Tonkawa

Pittsburg Association

Mrs. Chas. Stinson, McAlester
 Mrs. P. B. Langley, Hartshorne
 Mrs. Sanford Lackey, Hitchita
 Mrs. Jay Clark McAlester
 Mrs. J. S. Gilbertson, McAlester
 Mrs. J. A. Huffstutler, McAlester
 Mrs. G. O. Worsham, McAlester
 Mrs. M. Heirich, McAlester
 Mrs. M. S. Smyers, McAlester
 Ocia Smyers, McAlester

Miss Jerry Golden, McAlester
 Miss Ernestine England,
 McAlester

Mrs. Ray Jones, McAlester
 Mrs. G. W. Pendleton, McAlester
 Mrs. L. M. Bruce, McAlester
 Mrs. B. F. Bland, McAlester
 Mrs. Walter Edwards, McAlester
 Mrs. Sam Nigh, McAlester
 Miss Vivian Sawyer, McAlester
 Mrs. D. L. Bond, North
 McAlester
 Mrs. E. A. Elmore, North
 McAlester

Pottawatomie-Lincoln Association

Mrs. S. M. Desmond, Meeker
 Mrs. Lois B. Carter, Maud
 Mrs. A. L. Aulck, Shawnee
 Mrs. D. H. Bell, Shawnee
 Mrs. Annie Jasper, Shawnee
 Mrs. J. R. Cravens, Shawnee
 Mrs. J. B. Jordon, Shawnee
 Mrs. Leroy T. Taylor, Shawnee
 Mrs. H. T. Wiles, Shawnee
 Mrs. Hubert Chapman, Shawnee
 Mrs. Donald McCollum, Shawnee
 Mrs. J. W. Jent, Shawnee
 Mrs. C. T. Perkins, Shawnee
 Mrs. H. H. Hammond, St. Louis
 Mrs. D. D. Crouse, St. Louis

Salt Fork Association

Mrs. B. E. Slagle, Carmen

Tillman Association

Mrs. Tom Manning, Frederick
 Mrs. J. Alexander, Hollister
 Mrs. W. T. Cost, Tipton
 Mrs. M. A. Rogers, Tipton

Tulsa-Rogers Association

Mrs. G. H. Hall, Tulsa
 Mrs. E. S. Mizell, Bixby
 Mrs. J. T. Dobson, Bixby
 Mrs. H. F. Phillips, Bixby
 Mrs. J. C. McKeehan,
 Broken Arrow
 Mrs. John McCustion, Broken
 Arrow
 Mrs. Ivan L. Miller, Claremore
 Mrs. B. H. Elsey, Broken Arrow
 Mrs. R. L. Tschauner, Claremore

Mrs. M. H. Hanes, Claremore
 Mrs. R. D. Meredith, Claremore
 Mrs. B. F. Knight, Claremore
 Mrs. G. C. Wyatt, Broken Arrow
 Mrs. Emma Toney, Claremore
 Mrs. M. Muggs, Skiatook
 Mrs. Lon Timmons, Skiatook
 Mrs. S. A. Dove, Skiatook
 Mrs. Jim Carr, Skiatook
 Mrs. Jim Hume, Skiatook
 Mrs. B. W. Weindell, Sperry
 Mrs. C. A. Stevens, Sand Springs
 Mrs. E. H. Penner, Sand Springs
 Mrs. A. R. Pogue, Tulsa
 Mrs. J. I. McEwen, Tulsa
 Mrs. B. B. Brown, Tulsa
 Mrs. Walter Goldsworthy, Tulsa
 Mrs. J. W. Storer, Tulsa
 Mrs. E. A. Patterson, Tulsa
 Mrs. L. J. Upp, Tulsa
 Mrs. Dan Wilbanks, Tulsa
 Mrs. James Goff, Tulsa
 Mrs. J. C. Hering, Tulsa
 Mrs. H. H. Hisel, Tulsa
 Mrs. O. L. Chancellor, Tulsa
 Mrs. P. P. Nesbit, Tulsa
 Mrs. R. E. Martin, Tulsa
 Mrs. T. S. Sharp, Tulsa
 Mrs. W. M. Holbert, Tulsa
 Mrs. M. F. Royle, Tulsa
 Mrs. F. M. Reynolds, Tulsa
 Mrs. Ed Taylor, Tulsa
 Mrs. J. C. Wilhelm, Tulsa
 Mrs. Addie Kendall, Tulsa
 Mrs. A. Everts, Tulsa
 Mrs. C. O. Degarmo, Tulsa
 Mrs. J. M. Madison, Tulsa
 Mrs. Bess Filmore, Tulsa
 Mrs. J. H. Goins, Tulsa
 Mrs. H. G. Dahlem, Tulsa
 Mrs. F. A. McGuire, Tulsa
 Mrs. H. H. Whitt, Tulsa
 Mrs. Dewey Barnes, Tulsa
 Mrs. O. L. Snow, Tulsa
 Mrs. J. R. Barlow, Tulsa
 Mrs. E. A. Hutchinson, Tulsa
 Mrs. Frank Moore, Tulsa
 Mrs. E. J. Thompson, Tulsa
 Mrs. G. W. Herbold, Tulsa
 Mrs. C. F. Reeves, Tulsa
 Mrs. S. M. Skaggs, Tulsa

Mrs. C. I. Trimble, Tulsa
 Mrs. R. H. Delaney, Tulsa
 Mrs. Roy Lyon, Tulsa
 Mrs. J. A. Queen, Tulsa
 Mrs. A. E. Ketron, Tulsa
 Mrs. James Stairs, Tulsa
 Mrs. J. G. Dossey, Tulsa
 Mrs. Earl Haynes, Tulsa
 Mrs. S. M. Nigh, Tulsa
 Mrs. John L. Isaacs, Tulsa
 Mrs. J. N. Oxford, Tulsa
 Mrs. L. D. Archer, Tulsa
 Mrs. Clyde Foster, Tulsa
 Mrs. F. M. Thomas, Tulsa
 Miss Marjorie Gibson, Tulsa
 Mrs. E. S. Enyart, Tulsa
 Mrs. C. T. Perkins, Tulsa
 Mrs. W. E. Corbin, Tulsa
 Mrs. G. A. Gurley, Tulsa
 Mrs. W. S. Miles, Tulsa
 Mrs. Chas. Coons, Tulsa
 Mrs. S. S. Walker, Tulsa
 Mrs. M. B. Lynch, Tulsa
 Mrs. C. E. Austin, Tulsa
 Mrs. W. O. Admire, Tulsa
 Mrs. C. T. Armstrong, Tulsa
 Mrs. Vernon Smith, Tulsa
 Mrs. F. M. Anderson, Tulsa
 Mrs. Harry Morgan, Tulsa
 Mrs. B. E. Van Burkleo, Tulsa
 Miss Mattie Bland, Tulsa

Union Association

Mrs. C. E. Fite, Purcell
 Mrs. E. F. Hallock, Norman
 Mrs. J. H. Wells, Purcell

Cherokee Indian Association

Mrs. Annie Smith, Hulbert

Oklahoma Indian Association

Mrs. D. D. Cooper, Shawnee

Muskogee-Seminole-Wichita Association

Mrs. C. H. Drew, Muskogee
 Mrs. Samaria Leader, Sapulpa
 Mrs. Lucinda Spicer, Sapulpa
 Mrs. John Smith, Wetumka
 Mrs. Minnie Cummings, Okemah

ROLL OF VISITORS

ANNUAL MEETING OF WOMAN'S MISSIONARY UNION OF OKLAHOMA

November 13 and 14, 1939, at Muskogee, Oklahoma

Bryan Association

Rev. M. D. Gentry, Caddo
Rev. R. C. Miller, Durant

Central Association

Mr. C. A. Richards, El Reno
Rev. H. H. Boston, Guthrie

Comanche-Cotton Association

Rev. Harry Hamblen, Lawton

Deleware-Osage Association

Mrs. JePome Zickrick, Pawhuska

Haskell Association

Mrs. H. W. McKinsey, Keota
Mrs. Buena Williams, Keota
Louise Chitwood, Stigler
Bernice Fletcher, Stigler
Martha Mote, Stigler
Mrs. Flora Wingo, Stigler
Sybil Wesson, Stigler

Jackson-Greer Association

Rev. Winston Borum, Altus

Latimer Association

Mrs. Wm. Harl, Wilburton
Mrs. Lela Briggs, Wilburton

Leflore Association

Mrs. O. M. McLemore, Tahlihana
Mrs. C. E. Goatcher, Talihina
Mrs. W. M. Haynes, Talihina

Mills Association

Mr. M. C. Smith, Taloga

Muskogee Association

Mrs. Edith Sykes, Muskogee
Mrs. B. F. Watson, Muskogee
Mrs. J. A. Todd, Muskogee
Mrs. W. E. Hough, Muskogee
Mrs. E. D. Cave, Muskogee

Mrs. R. T. Marshall, Muskogee
Mrs. Emma Human, Muskogee
Mrs. C. E. Dills, Muskogee
Mrs. E. B. Scharmacher,
Muskogee

Mrs. J. A. Jones, Muskogee
Mrs. Glen Livingston, Muskogee
Mrs. I. C. Wolfe, Muskogee
Mrs. J. O. Fast, Muskogee
Mrs. B. W. Morris, Muskogee
Mrs. Hale Bicknell, Muskogee
Mrs. Rena Thomas, Muskogee
Mrs. C. E. Thornton, Muskogee
Mrs. Jack Redford, Muskogee
Mrs. Robert Douglass, Muskogee
Mrs. J. E. Montgomery, Muskogee
Mrs. Porter Gold, Muskogee
Mrs. Anna F. Moore, Muskogee
Mrs. Stanley Whitby, Muskogee
Mrs. Oldon Ricketts, Muskogee
Mrs. A. D. Overton, Muskogee
Mrs. Willie Loftis, Muskogee
Mrs. Willie Loftis, Muskogee
Mrs. Joe Acebo, Muskogee
Mrs. R. K. Hodges, Muskogee
Edith Watson, Muskogee
Mrs. Roy Bleeker, Muskogee
Mrs. Barney Coley, Muskogee
Mrs. F. D. Swanwick, Muskogee
Mrs. Terrell Covington, Muskogee
Mrs. M. E. Brown, Muskogee
Mrs. H. W. Browning, Muskogee
Mrs. Howard Smith, Muskogee
Luella Herndon, Muskogee
Mrs. J. M. Kirkendoll, Muskogee
Mrs. J. R. Wright, Muskogee
Mrs. F. S. Sadler, Muskogee
Mrs. D. A. Southerland, Muskogee
Mrs. Geo. Walters, Muskogee
Miss Laverne Estes, Muskogee
Mrs. Lucy Malone, Muskogee
Mrs. J. W. Pippin, Muskogee
Mrs. O. R. Wheeler, Muskogee
Miss Virginia Luttrell, Muskogee
Mrs. Ray Bobo, Muskogee

- Mrs. A. H. Davidson, Muskogee
 Mrs. J. O. Buchanan, Muskogee
 Mrs. S. W. Hamblen, Muskogee
 Mrs. Jim Clounts, Muskogee
 Mrs. Ben Storms, Muskogee
 Mrs. Cecil Wilson, Muskogee
 Mrs. E. A. Lewthold, Muskogee
 Maurise Durrum, Muskogee
 Mrs. Harry Lyon, Muskogee
 Joan Hardy, Muskogee
 Mr. Glen Hardy, Muskogee
 Mrs. Glen Hardy, Muskogee
 Miss Nell Coffey, Muskogee
 Mrs. Jewel Pierce, Muskogee
 Mrs. L. M. Baker, Muskogee
 Mrs. Geo. Suddert, Muskogee
 Mrs. H. D. Morrissett, Muskogee
 Miss Rachel Price, Muskogee
 Lenora Sponsler, Muskogee
 Stanton Sponsler, Muskogee
 J. P. Cromer, Muskogee
 Mrs. O. C. Adams, Muskogee
 Mrs. Edgar Stevens, Muskogee
 Mrs. J. F. Cardwell, Muskogee
 Mrs. F. M. Stevens, Muskogee
 Annabelle Foster, Muskogee
 Mrs. Garland Anderson,
 Muskogee
 Mrs. J. L. Johnson, Muskogee
 Virginia Albright, Muskogee
 Bonita May, Muskogee
 Mary Elizabeth Hodges,
 Jewel Rogers, Muskogee
 Sarah Croft, Muskogee
 Martha Malone, Muskogee
 Lillia Hill, Muskogee
 Marshall Lane, Muskogee
 Reba King, Muskogee
 Lois Burton, Muskogee
 Ruth Funk, Muskogee
 Wilma Jean Romine, Muskogee
 Naomi Kroft, Muskogee
 Eloise Green, Muskogee
 Virginia Edge, Muskogee
 Mrs. J. H. Albright, Muskogee
 Mrs. Warren B. Clarke, Muskogee
 Mrs. J. B. Cromer, Muskogee
 Leona Vickers, Muskogee
 Mildred Cromer, Muskogee
 Mrs. L. E. Worley, Muskogee
 Mrs. E. C. Green, Muskogee
 Mrs. L. J. Bussey, Muskogee
 Alma Harper, Muskogee
 John Browning, Muskogee
 Mrs. W. C. Wright, Muskogee
 Mrs. A. I. Moore, Muskogee
 Mrs. A. N. Hall, Muskogee
 Mr. J. W. Pippin, Muskogee
 D. L. Barrick, Muskogee
 Oleta Hinton, Muskogee
 Mrs. T. E. Sharp, Muskogee
 Rev. L. O. McCracken, Muskogee
 Mrs. Lon Holcomb, Muskogee
 Mrs. Cora Porter, Muskogee
 Mrs. J. M. James, Muskogee
 Mr. J. M. James, Muskogee
 Beatrice Mullins, Muskogee
 Mr. J. C. Mullins, Muskogee
 C. W. Trammell, Muskogee
 Hughes Wadley, Muskogee
 Mrs. E. B. Ferrell, Muskogee
 Mrs. F. M. Cherry, Muskogee
 Irene Ingersoll, Muskogee
 Mrs. Jack Lewis, Muskogee
 Mrs. Mary F. Adams, Muskogee
 Mrs. Ray Harper, Muskogee
 Mrs. J. A. Spurlock, Muskogee
 Mrs. J. N. Sears, Muskogee
 Mrs. Chas. Hart, Muskogee
 Mrs. J. H. Shouse, Muskogee
 Miss Lila Gurney, Muskogee
 Mrs. J. M. Wells, Muskogee
 Mrs. O. B. Bevell, Muskogee
 Mrs. W. P. Schopper, Muskogee
 Mrs. F. B. Sanford, Muskogee
 Mrs. Blont Martin, Muskogee
 Mrs. Geo. Russell, Muskogee
 Mrs. Edgar Blake, Muskogee
 Mrs. Louise Williams, Muskogee
 Mrs. Bower Broadus, Muskogee
 Mrs. E. C. Morton, Muskogee
 Mrs. G. C. Harrell, Muskogee
 Mrs. H. C. Daughters, Muskogee
 Mrs. Otto Hine, Muskogee
 Mrs. Ben F. Montgomery, Mus-
 kogee
 Mrs. F. J. Heckenkemper,
 Muskogee
 Mrs. M. R. Edwards, Muskogee
 Mrs. C. L. Emerson, Muskogee
 Mrs. W. J. Johnson, Muskogee
 Mrs. M. L. Bohannan, Muskogee
 Mrs. Bill Coffey, Muskogee
 Mrs. John Rawlings, Muskogee
 Mrs. H. B. Grist, Muskogee
 Mrs. L. O. McCracken, Muskogee

Mrs. R. J. Vaughn, Muskogee	Mrs. W. M. Hutson, Muskogee
Mrs. John Ridpath, Muskogee	Mrs. M. K. Hatfield, Muskogee
Mrs. C. L. Avery, Muskogee	Miss W. Tucker, Muskogee
Mrs. M. E. Young, Muskogee	Mrs. A. A. Stokes, Muskogee
J. H. Martin, Muskogee	Mrs. L. T. Haney, Muskogee
Mrs. E. O. Clark, Muskogee	Mrs. C. S. Blankenship, Muskogee
Mrs. A. P. Sampson, Muskogee	Miss Lela Jackson, Muskogee
Mrs. E. R. Edge, Muskogee	Mrs. Mildred Johnson, Muskogee
Mrs. M. C. Sampson, Muskogee	Mrs. Henry Williams, Muskogee
Mrs. F. O. Hamblen, Muskogee	Miss Thelma Allen, Muskogee
Mrs. Geo. Croft, Muskogee	Mrs. T. T. Gaddy, Muskogee
Mrs. Chas. T. Ricks, Muskogee	Mrs. I. B. Oldham, Muskogee
Mrs. J. B. Lynch, Muskogee	Mrs. J. O. Willeford, Muskogee
Mrs. J. T. Radcliff, Muskogee	Mrs. Idus Owensby, Muskogee
Mrs. G. L. Browning, Muskogee	Mrs. Hayden Mordon, Muskogee
Mrs. O. E. Kahler, Muskogee	Mrs. Dawson Nichols, Muskogee
Mrs. J. M. Simmons, Muskogee	Lillian Finley, Muskogee
Mrs. J. M. Wise, Muskogee	Mrs. Lester Buck, Muskogee
Mrs. Leila Templeton, Muskogee	Dr. A. N. Hall, Muskogee
Mrs. R. L. Harless, Muskogee	Mrs. Bryan Mathis, Muskogee
Mrs. O. H. Ewert, Muskogee	Mrs. John Fay Wright, Muskogee
Mrs. Geo. Guinn, Muskogee	Mrs. Elmer Higbee, Muskogee
Miss Myrtle Bogard, Muskogee	Mrs. B. J. Reynolds, Checotah
Mrs. W. C. Swanson, Muskogee	Mrs. E. T. Carey, Checotah
Mrs. C. C. Jennings, Muskogee	Mrs. Grayson Blackwell, Checotah
Miss Gracia Tarman, Muskogee	Mr. Floy Lankford, Coweta
Mrs. Roe Beard, Muskogee	Jessie Myers, Coweta
Mrs. S. A. Finley, Muskogee	Betty Jane Berryhill, Coweta
Mrs. A. L. Pemberton, Muskogee	Aline Elmore, Coweta
Mrs. Scott Kelley, Muskogee	Betty Myers, Coweta
Rev. Clifton Hartman, Muskogee	Iris Myers, Coweta
Mrs. J. W. Holcomb, Muskogee	Ruth Foster, Coweta
Mrs. J. R. Hettick, Muskogee	Juanita Collins, Coweta
Mrs. L. M. Lawson, Muskogee	Mrs. Chas. Cassidy, Coweta
Mrs. C. S. Lewis, Muskogee	Mrs. Joe Vernon, Coweta
Mrs. S. J. Brown, Muskogee	Jean Myers, Coweta
Mrs. B. F. Long, Muskogee	Floyd Mullens, Fort Gibson
Mrs. Annie Dean, Muskogee	Mrs. G. L. Marshall, Haskell
Mrs. C. A. Benedict, Muskogee	Mrs. Frank Hargraves, Haskell
Mrs. A. A. Hicks, Muskogee	Mrs. Lynch Bolding, Haskell
Mrs. R. A. Lain, Muskogee	Mrs. Bob Nigh, Haskell
Mrs. Tom Conrady, Muskogee	Mrs. Dell Brown, Haskell
Mrs. Bernice Harris, Muskogee	Mrs. Blain Bolding, Haskell
Mrs. K. R. Brown, Muskogee	Mrs. A. Fulgham, Haskell
Mrs. Frank Lee, Muskogee	Calvin Hembree, Stilwell
Mrs. Sam M. Jones, Muskogee	Rev. J. C. Hendricks, Tahlequah
Mrs. Ray Smith, Muskogee	Marcella Hall, Tahlequah
Mrs. H. H. Hinton, Muskogee	Mrs. Pearl Baggett, Tahlequah
Mrs. H. A. Paden, Muskogee	Mrs. John Holland, Tahlequah
Mrs. A. Sponsler, Muskogee	Mrs. B. E. Gates, Tahlequah
Martha H. Brown, Muskogee	Mrs. A. M. Calloway, Wagoner
Mrs. H. B. Lambert, Muskogee	Mrs. E. Lancaster, Wagoner
Mrs. R. H. Lomax, Muskogee	

Beatrice Penny, Wagoner
 Imogene Asher, Wagoner
 Wanda Higgenbotham, Wagoner
 Viola Leach, Wagoner
 Mahala Southern, Wagoner
 Imogene Jenkins, Wagoner
 Mary Louise Sandlin, Wagoner
 Wanda May Roselle, Wagoner
 Bonnie Sue Horner, Wagoner
 W. P. Horner, Wagoner
 Mrs. W. P. Horner, Wagoner
 Pauline Jenkins, Wagoner
 Wilma Yates, Wagoner
 Helen Coffman, Wagoner
 Verna Yates, Wagoner
 A. W. Lofton, Wagoner
 Opal McCave, Wagoner
 Mrs. A. C. Beard, Wagoner
 Mrs. H. L. King, Wagoner
 Mrs. Joe White, Wagoner
 Euel Lancaster, Wagoner
 Mrs. A. W. Lofton, Wagoner
 Mrs. Ralph White, Wagoner
 Mrs. G. Cummings, Wagoner
 Mrs. James Tyner, Wagoner
 Mrs. Everett Stacy, Wagoner
 Mrs. Arch Lancaster, Wagoner
 Mrs. H. Deatherage, Wagoner

North Canadian Association

Mrs. Frank Parrish, Henryetta
 Mrs. R. B. Keith, Henryetta
 Mrs. Robert Wilson, Henryetta
 Mrs. P. W. Moss, Henryetta
 Mrs. Ross Boerstler, Henryetta
 Mrs. L. A. Brown, Henryetta
 Mrs. H. A. Ross, Henryetta
 Mrs. Anna Ingram, Okmulgee
 Mrs. T. J. Durant, Okmulgee
 Mrs. Avey M. Rose, Okmulgee
 Rev. E. L. Watson, Okmulgee
 Mrs. O. L. Black, Okmulgee
 Mrs. Lee Jones, Okmulgee
 Mrs. J. W. Throckmorton, Okmulgee
 Mrs. W. L. Gates, Okmulgee
 Mary Harding, Okmulgee
 Mrs. C. J. Rathbun, Okmulgee
 Mrs. J. C. Hale, Okmulgee
 Mrs. Raymond Montgomery, Okmulgee
 Mrs. R. Pipkins, Okmulgee
 Mrs. F. E. Bledsoe, Okmulgee

Mrs. Roy James, Okmulgee
 Mrs. Walter Morrow, Okmulgee
 Mrs. Hugh Bradshaw, Okmulgee
 Mattie Gilstrap, Okmulgee
 Mrs. O. M. Ganus, Okmulgee
 Mrs. J. H. Oliver, Okmulgee
 Mrs. A. C. Milligan, Okmulgee
 Mrs. E. M. Watson, Okmulgee
 Mrs. Alta May Watson, Okmulgee
 Mrs. Doyel James, Okmulgee
 Mrs. J. C. Sullivan, Okmulgee
 Rev. J. C. Sullivan, Okmulgee
 Mrs. J. W. Quaid, Sasakwa
 Rev. W. S. Franks, Seminole

Northeast Association

Aline Harshaw, Miami
 Dr. T. W. Medearis, Miami
 Mrs. E. S. Cordell, Pryor
 Mrs. E. A. Spiller, Pryor
 Mrs. F. A. Bleeker, Pryor
 Mrs. Ollie Hulse, Pryor
 Mrs. Clyde Bush, Pryor
 Mrs. Effie Lawson, Pryor
 Mrs. D. M. Fox, Pryor
 Mrs. M. N. Smith, Pryor
 Mrs. L. R. Gourd, Pryor

Oklahoma County Association

Mrs. Stella Bridges, Okla. City
 Mrs. Vonnee Peterson, Okla. City
 Dr. E. C. Routh, Okla. City
 Rev. T. P. Haskins, Okla. City
 Mrs. Alma Jackson, Okla. City
 Miss Mabel Morris, Okla. City
 Mrs. W. W. Hibbert, Okla. City
 Miss Gracia Halstead, Okla. City
 Mrs. Truman Maxey, Okla. City
 H. A. Killingsworth, Okla. City
 Dr. Andrew Potter, Okla. City
 Mrs. Mildred Wells, Okla. City

Pawnee-Creek Association

Mr. J. Moore, Pawnee
 Rev. A. Worthington, Pawnee
 Rev. O. G. Matthews, Tonkawa
 Mr. Grady Lambert, Enid

Pittsburg Association

Mrs. A. H. Collier, McAlester
 Mrs. F. J. White, McAlester
 Mrs. J. E. Coffman, McAlester
 Mrs. J. T. Godfrey, McAlester

Mrs. N. L. Cauble, McAlester
 Mrs. W. L. Robinson, McAlester
 Mrs. E. L. Conry, McAlester
 Mrs. W. A. H. Thompson, McAles-
 ter
 Mrs. Floyd Maderia, McAlester
 Mrs. C. E. Coker, McAlester
 Mrs. Sweeney, McAlester
 Mrs. McAlpine, McAlester
 Mrs. W. H. Harrell, McAlester
 Mrs. E. N. Martel, McAlester
 Mrs. J. J. Shinaberger, McAles-
 ter
 Mrs. Bob McPhail, McAlester
 Mrs. R. J. Reynolds, McAlester
 Mrs. G. W. Shields, McAlester
 Mrs. Ernest W. Thomas, McAles-
 ter
 Mrs. W. M. Guy, McAlester
 Mrs. W. Hibdon, McAlester
 Mrs. Frank Boling, McAlester
 Mrs. Fred Hendon, McAlester
 Mrs. H. A. Whiteacre, McAlester
 Mrs. W. C. Baley, McAlester
 Mrs. Ernest Reuck, McAlester
 Mrs. Carl Foster, McAlester
 Mrs. Bill Drumb, N. McAlester

Pottawatomie-Lincoln Association

Porter Routh, Shawnee
 Dr. J. W. Raley, Shawnee
 Miss Josephine Eaton, Shawnee

Salt Fork Association

B. E. Slagle, Carmen

Tulsa-Rogers Association

Mrs. C. L. Maimbourg, Tulsa
 Mrs. Chas. B. Case, Tulsa
 Mrs. M. D. McHenry, Tulsa
 Mrs. B. M. Sanderson, Tulsa
 Mrs. C. W. Sunderland, Tulsa
 Mrs. Arch Shelton, Tulsa
 Mrs. O. E. Humphrey, Tulsa
 Mrs. Paul Banner, Tulsa
 Mrs. Sidney B. Hughes, Tulsa
 Mrs. A. J. Admire, Tulsa
 Mrs. Wilma Jarvis, Tulsa
 Mrs. J. L. Gentry, Tulsa
 Mrs. F. M. Patterson, Tulsa
 Mrs. G. G. Gorsuch, Tulsa
 Mrs. R. A. Brasell, Tulsa
 Mrs. R. C. Lindley, Tulsa
 Mrs. J. F. Turner, Tulsa
 Mrs. R. E. Smith, Tulsa
 Mrs. W. L. Robertson, Tulsa
 Mrs. W. C. Franklin, Tulsa
 Mrs. J. J. Hacker, Tulsa
 Mr. S. M. Nigh, Tulsa
 Mrs. J. T. Morehead, Tulsa
 Mrs. Addie M. Overton, Tulsa
 Mrs. D. L. Owsley, Tulsa
 Mrs. I. W. Shannon, Tulsa
 Mrs. Minnie Neal, Tulsa

Muskogee-Seminole-Wichita Association

Mr. C. H. Drew, Muskogee

Colored Baptist Convention

Dr. C. P. Clay, Lanston
 Mrs. C. P. Clay, Langston

HISTORICAL TABLE

YEAR	PLACE	PRESIDENT	REC. SEC'Y.
June, 1883,	Tahlequah	J. S. Murrow	W. P. Blake
July 1884,	High Hill	Daniel Rogers	A. Frank Ross
June 1885,	Hillabee	Daniel Rogers	A. Frank Ross
July, 1886,	Sasakwa	Daniel Rogers	Samuel Rice
Sept., 1887,	S. Canadian	Daniel Rogers	A. Frank Ross
Sept., 1888,	Big Arbor	J. S. Murrow	Henry A. Martin
Sept., 1889,	Atoka	J. S. Murrow	F. B. Smith
Sept, 1890,	Atoka	J. S. Murrow	F. B. Smith
1891,	Muskogee	J. S. Murrow	A. Frank Ross
1892,	Oklahoma City	J. S. Murrow	W. P. Blake
1893,	S. McAlester	J. S. Murrow	W. P. Blake
1894,	Ardmore	J. S. Murrow	W. P. Blake
1895,	Vinita	J. S. Murrow	W. P. Blake
1896,	Oklahoma City	J. S. Murrow	W. P. Blake
1897,	S. McAlester	J. S. Murrow	W. P. Blake
1898,	Duncan	J. S. Murrow	W. P. Blake
1899,	Muskogee	J. S. Murrow	W. P. Blake
1900,	Durant	J. S. Murrow	W. P. Hill
General Association		J. M. Green	W. P. Blake
Consolidated		J. C. Stalcup	W. P. Blake
1901,	Muskogee	J. C. Stalcup	W. P. Blake
1902,	S. McAlester	J. C. Stalcup	W. P. Blake
1903,	Duncan	J. C. Stalcup	W. P. Blake
1904,	Vinita	E. D. Cameron	W. P. Blake
1905,	Oklahoma City	E. D. Cameron	W. P. Blake
1906,	Shawnee Union of State Bodies	J. A. Scott	Asst. L. W. Marks
1907,	Ardmore	J. A. Scott	W. P. Blake
1908,	Muskogee	H. M. Furmon	Asst. L. H. Holt
1909,	Chickasha	H. M. Furmon	W. P. Blake
1910,	Enid	A. J. Holt	Asst. L. H. Holt
1911,	Durant	A. J. Holt	W. P. Blake
1912,	Shawnee	C. Stubblefield	Asst. T. B. Harrell
1913,	Chickasha	C. Stubblefield	W. P. Blake
1914,	Shawnee	C. Stubblefield	Asst. E. D. Hamilton
1915,	Enid	C. Stubblefield	W. P. Blake
1916,	Oklahoma City	J. C. Stalcup	Asst. E. D. Hamilton
1917,	McAlester	J. C. Stalcup	W. P. Blake
1918,	Enid	J. C. Stalcup	Asst. E. D. Hamilton
1919,	Shawnee	J. C. Stalcup	E. D. Hamilton
1920,	Blackwell	J. C. Stalcup	Asst. M. A. Summers
1921,	Oklahoma City	J. C. Stalcup	E. D. Hamilton
1922,	Altus	R. C. Miller	Asst. Dan Curb
1923,	Ada	R. C. Miller	E. D. Hamilton
1924,	Chickasha	A. N. Hall	Asst. D. N. Curb
1925,	Muskogee	A. N. Hall	E. D. Hamilton
1926,	Enid	A. N. Hall	Asst. John T. Daniel
1927,	Tulsa	A. N. Hall	E. D. Hamilton
1928,	Ardmore	A. N. Hall	Asst. John T. Daniel
1929,	Shawnee	W. O. Leach	E. D. Hamilton
1930,	Oklahoma City	W. O. Leach	Asst. John T. Daniel
1931,	Okmulgee	W. O. Leach	E. D. Hamilton
1932,	Ponca City	Andrew Potter	Asst. John T. Daniel
1933,	Tulsa	C. C. Morris	John T. Daniel
1934,	Ada	C. C. Morris	Asst. W. B. Smith
1935,	Enid	C. C. Morris	John T. Daniel
1936,	Oklahoma City	Rupert Naney	Asst. W. B. Smith
1937,	McAlester	Rupert Naney	John T. Daniel
1938,	Shawnee	Rupert Naney	Asst. Roger Hebard
			John T. Daniel

COR. SECY.

DATA

Preacher of Annual Sermon

TEXT

M. L. Brown
M. L. Brown
M. L. Brown
M. L. Brown
W. P. Blake
J. F. Young
J. F. Young
C. Stubblefield
C. Stubblefield

L. W. Wright, Mis. Sec.

C. Stubblefield
A. G. Washburn
J. N. Edwards
A. G. Washburn
J. M. Newman
J. C. Stalcup
J. C. Stalcup
J. C. Stalcup

J. C. Stalcup

J. C. Stalcup

J. C. Stalcup

J. C. Stalcup

J. C. Stalcup

J. C. Stalcup

J. C. Stalcup

J. C. Stalcup

J. C. Stalcup

J. C. Stalcup 13

F. M. McConnell

F. M. McConnell

F. M. McConnell

F. M. McConnell

F. M. McConnell

F. M. McConnell 6

J. B. Rounds

J. B. Rounds

J. B. Rounds

J. B. Rounds

J. B. Rounds

J. B. Rounds

J. B. Rounds

J. B. Rounds

J. B. Rounds

J. B. Rounds

J. B. Rounds 21

Andrew Potter

Andrew Potter

Andrew Potter

Andrew Potter

Andrew Potter

J. S. Murrow
Daniel Rogers
Wesley Smith
R. J. Hogue
V. M. Thrasher
H. L. Moorehouse
A. J. Essex
S. H. Mitchell
D. Crosby
H. H. Cordell
W. P. King
W. P. Blake
L. H. Holt
W. M. Hays
L. L. Smith
J. N. Edwards
J. W. Wright

A. G. Washburn
J. M. Caves

J. M. Newman

J. M. B. Gresham
C. Stubblefield
J. H. Bennett

H. A. Porter

Wm. Crawford

A. N. Hall

J. A. Sutton

C. Helm Jones

J. R. Jester

C. Helm Jones

Wm. Crawford

H. H. Hulten

E. G. Butler

C. E. Floyd

G. H. Stigler

E. L. Compere

C. Stubblefield

A. Potter

S. J. Porter

R. C. Miller

Holmes Nichols

W. O. Anderson

A. N. Hall

John A. Huff

W. Lee Rector

W. W. Chancellor

W. O. Leach

J. W. Hodges

T. L. Holcomb

T. P. Haskins

T. W. Medearis

J. W. Storer

Chesterfield Turner

A. F. Wasson

W. B. Harvey

Col. 1:27
Rev. 2:18
John 7:17
Rom. 1:14
I Peter 4:11
Neh. 2:8
I John 3:14
Phillip 1:9-10

John 14:2
Titus 2:1

District Missionary
Luke 10:25-37

Eph. 2:10

Rom. 11:13
Luke 1:15
Psalm 41:19

John 6:67

Heb. 13:8

Isaiah 55:4

"Doctrine of Forgiveness"

Heb. 10:12-13

Eph. 3:14-21

I Peter 2:21

"The Uplifted Christ"

Heb. 4:15

Matt. 23:18-20

Jere. 6:6

Phillip 4:4-6

John 21:15-18

Rom. 11:13

Psalm 24

I Cor. 1:30

II Cor. 8:13

I John 2:2

Rom. 8:28

John 14:16; Acts 1:8;
Rev. 2:7.

I Cor. 3:11

Jno. 8:9

Matt. 16:18

John 11:14

Gen. 45:24

Job 13:15

I Cor. 15:1-3

II Kings 7:9

Mark 1:38

Rev. 2:10

Matt. 4:10

INDEX

CONSTITUTION AND BY-LAWS	1
GENERAL INFORMATION	5
Board of Directors	5
Brotherhood Organization	6
Endowment Commission	6
Place of Meeting, Time, Preacher	5
Trustees, Oklahoma Baptist University	6
HISTORICAL DATA	214
OFFICERS OF THE CONVENTION	5
OKLAHOMA MINISTERS	117
PROCEEDINGS	25
REPORTS:	
Auditor's Report	71
Baptist Children's Home	37
Board of Directors and Corresponding Secretary	33
Baptist Messenger	38
Committee on Auxiliaries	27
Committee on Committees	66
Committee on Credentials	7
Falls Creek Assembly	41
Hospitals	39
Ministerial Retirement Plan	40
Missions	52
Nominating Committee	5
O. B. U. President	53
Offerings by Associations and Churches	94
Pastors and Laymen's Conference	69
Religious Literature	30
Social Service	68
Visitors	19
RESOLUTIONS:	
Committee on Resolutions	67
Future Policies Committee	32
Prohibition	51
WOMAN'S MISSIONARY UNION:	
Constitution	145
Officers	148
President's Address	155
Corresponding Secretary	157
Report of Funds	161
Cash Receipts	161
Reports	176
Roll of Messengers	203
Roll of Visitors	209