

Minutes of the Thirty-Sixth
Annual Convention
of the
**Baptist General
Convention**
OF OKLAHOMA

Being also the Fifty-Ninth Annual General
Meeting of Baptists Organized at Tahle-
quah, Indian Territory, June First,
Eighteen Hundred Eighty-Three

Held With
THE BAPTIST CHURCHES OF OKLAHOMA CITY
November 4-6, 1941

IN MEMORIAM

Elmer Barnes, Ada

A. G. Cagle, Lone Wolf

S. S. Elliott, Hammon

B. Harold Holmes, Tyrone

W. J. Henderson, Muskogee

A. N. Hall, Muskogee

E. N. Inman, Pauls Valley

J. T. Jones, Kingfisher

J. W. Jent, Shawnee

S. W. Johnson, Muskogee

O. T. Myers, Stigler

C. R. Puckett, Blanchard

W. Patman, Copan

J. L. Rupard, Shawnee

A. J. Turnbow, Stigler

J. J. Walker, Pauls Valley

W. G. Winans, Pauls Valley

M. N. Wood, Elm Grove



DR. J. W. JENT

Twenty years with Oklahoma Baptist University. Greatest personal embodiment of the BISON SPIRIT.

Consecrated, Constructive Christian, who personified love and loyalty.

Profound scholarship in a variety of fields. Simple in faith and life. National authority on Rural Church Problems. Author of durable books.

His footprints, in developing Christian Education in Oklahoma, will never be effaced.

Bountiful was his life, Blessed is his memory.

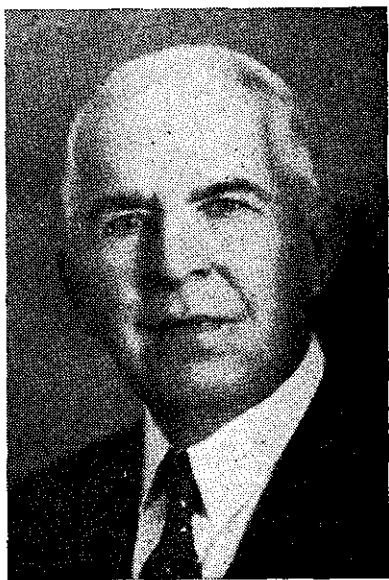

DR. A. N. HALL

Five times President of the Baptist General Convention of Oklahoma.

Twenty-seven years Pastor of the First Baptist Church of Muskogee.

A Great Gospel Preacher—a Brother Beloved. Faithful witness for God and His Word. To him, the Bible was the ONE book.



J. T. JONES

Twenty-eight years of faithful ministry. Successful in the pastorate—Vital and Valuable in Denomination life. His last work was in interest of the Orphans' Home Building Program. Loved and honored by all who knew him.

Constitution of the Baptist General Convention of the State of Oklahoma

Article I—Name

Section 1. This body shall be known as the Baptist General Convention of the State of Oklahoma.

Article II—Constituency

Section 1. This convention shall consist of messengers appointed by the Baptist Churches co-operating with and contributing to the work of the Convention.

Section 2. Each Church shall be entitled to three messengers and one additional messenger for every fifty members, provided that no church shall have over ten messengers.

Article III—Object

Section 1. This convention shall have no ecclesiastical authority or power whatever and shall never assume to write creeds or to exercise judicial or legislative control over the churches.

Section 2. The convention is a purely co-operative body and its purpose shall be to furnish a means by which the churches of Christ in their sovereign capacity can work together in promoting all denominational enterprises which they deem necessary in carrying out the great commission.

Article IV—Officers

Section 1. The officers of this convention shall be a President, two Vice-presidents, Recording Secretary, Assistant Recording Secretary, Corresponding Secretary-Treasurer, and Historical Secretary, provided that the Corresponding Secretary may be Treasurer.

Section 2. These officers shall be elected by ballot annually and shall hold their respective offices until their successors are elected.

Section 3. The duties of these officers shall be those usually required in similar organizations.

Article V—Boards, Trustees and Committees

Section 1. This convention shall have power to appoint such Boards, Trustees and Standing Committees as shall be necessary for the handling of the affairs of the convention.

Section 2. That these Boards, Trustees and Standing Committees shall make annual detailed reports of all transactions fully covering all work committed to them by this convention.

Article VI—Board of Directors

Section 1. There shall be a Board of Directors appointed by this convention through which this convention shall function in its co-operative work.

Section 2. This Board shall consist of the President and Recording Secretary of the Convention and thirty-two (32) other members who shall be chosen by the Convention, at the annual meeting. The term of office for these members shall be four (4) years, eight (8) of them shall retire annually and shall not be eligible for re-election to this Board for a period of one (1) year.

Section 3. The Board shall, in case of vacancy, elect a Corresponding Secretary. He shall be the official superintendent of all the work of this Board and shall make full report of all matters committed to it. He may also be Treasurer of the Board.

Section 4. This Board shall appoint all missionaries, fix all salaries of all workers employed and determine the fields of work for each.

Article VII—Proceedings

Section 1. The proceedings of this Convention, the report of the Board of Directors, and such useful information as the Secretary may be able to obtain from the proceedings of the Convention shall be published and distributed annually among the Churches.

Article VIII—Annual Meetings

Section 1. The Convention shall hold its meetings annually at such time and place as it may determine. Special meetings may be called and the time and place of meeting may be changed by the officers of the Convention with the consent of the Board of Directors, in case of an emergency deemed sufficient to justify.

Article IX—Special Funds

Section 1. All funds paid into the treasury of the Convention for any special object shall be applied according to the designation of the donors.

Article X—Change of Constitution

Section 1. This constitution may be amended by a two-thirds vote of the members present at any regular annual meeting provided that proposed amendment be submitted in writing one year before action is taken on same, or provided such amendment be recommended by the Board two months prior to the meeting of the Convention in Oklahoma Baptist State paper.

Section 2. Section 1 of Article III shall not be changed or amended but shall be held inviolate.

**By-Laws of the Baptist General Convention
of the State of Oklahoma****ARTICLE I**

Section 1. The business and property of the Baptist General Convention of the State of Oklahoma shall be managed and controlled by the Board of Directors.

The number of Directors shall be thirty-four (34).

The President of the Convention shall be Ex-officio President of the Board of Directors, and the Recording Secretary of the Convention shall be Ex-officio Secretary of the Board of Directors.

Section 2. The Board of Directors shall be elected by a majority vote of the Baptist General Convention of the State of Oklahoma, in its annual Convention, which meets from year to year as herein-after provided: the term of office for these members shall be four years. Eight (8) of them shall retire annually and shall not be eligible for re-election to this board for a period of one year.

Section 3. The date for the annual meeting of the State Convention of the Baptist General Convention of the State of Oklahoma shall be set by the Board of Directors as herein provided for, unless the Convention itself in its annual meeting designates the day and place where its next annual convention shall be held, provided that the Board of Directors for good cause may advance or postpone the date set for the annual convention and may likewise select a place for the holding of the convention.

Section 4. In case of any vacancy in the Directors the remaining Directors by an affirmative vote of the majority thereof may elect a successor to hold the office for the unexpired portion of the term of the Director whose place shall be vacant and until the election of a successor.

Section 5. The Directors shall hold quarterly meetings at Okla-

homa City, Oklahoma, and such special meetings as the President in his judgment may call.

Section 6. The Board of Directors after its first meeting after the adoption of these By-Laws shall by proper action designate the day upon which each quarterly meeting shall be held as above provided.

Section 7. Seven members shall constitute a quorum for the transaction of business.

ARTICLE II

Section 1. The Board of Directors shall elect from the Directors an Executive Committee and shall designate for such Committee a Chairman, who shall continue to be Chairman of the Committee during the pleasure of the Board of Directors. The Executive Committee shall perform such duties as may be referred to it for action by the general Board of Directors from time to time.

Section 2. All actions of the Executive Committee shall be reported to the Board of Directors at its meeting next succeeding such action, and shall be subject to revision or alteration by the Board of Directors.

ARTICLE III

Section 1. The Executive Officers of the Board of Directors shall be:

A President of the Board of Directors, elected by the Convention itself.

Two Vice-presidents, selected by the Board.

A Recording Secretary, elected by the Convention.

An Assistant Recording Secretary, elected by the Board.

A Corresponding Secretary and Treasurer, elected by the Convention.

A Historical Secretary, elected by the Board.

Section 2. All officers and agents, other than those elected by the General Convention, shall be subject to removal at any time by the affirmative vote of a majority of the whole Board of Directors. All officers, agents, and employees, other than officers elected by the General Convention, shall hold office at the discretion of the Board of Directors.

Section 3. The President of the Board of Directors shall preside at all meetings of the Board, and by virtue of his office shall be a member of the Executive Committee. He shall have general supervision of such matters as may be designated by the Board of Directors.

Section 4. The Vice-president, in the absence of the President, shall perform the duties of the President of the Board.

Section 5. The Board of Directors shall have the power to appoint a General Counsel to represent the Board in such legal matters as may require legal action or advice.

Section 6. The Treasurer shall have custody of all the funds and securities of the Baptist General Convention of the State of Oklahoma, and when necessary or proper shall endorse on behalf of the Convention for collection, checks, notes and other obligations, and shall deposit the same to the credit of the Convention in such bank or banks or depository as the Board of Directors may designate. The Treasurer shall make quarterly reports of all funds or securities coming into his hands, to the Board of Directors, who shall audit and check the same and give the same their approval in writing.

Section 7. The Recording Secretary shall keep the minutes of

all meetings of the Board of Directors in books provided for that purpose. He shall attest with the president all contracts authorized by the Board of Directors or by the General Convention and shall affix the seal of the Convention thereto; and he shall perform all the duties incident to the office of Secretary, subject to the control of the Board of Directors.

The office of Corresponding Secretary and Treasurer may be held by one and the same person.

ARTICLE IV

Section 1. The By-Laws shall be adopted by the General Convention and when once adopted the Board of Directors shall have the power to amend the By-Laws of the Convention by a vote of two-thirds of all the Directors at any regular or special meeting of the Board, provided that the notice calling the Board together shall specify that amendments to the By-Laws, will be voted upon at that meeting, provided that in case of emergency three-fourths of all the Directors voting therefore, the By-Laws may be amended at any general or special meeting of the Board without notice.

ARTICLE V

Section 1. The By-Laws herein adopted shall conform to the Constitution of the Baptist General Convention of the State of Oklahoma, which has been adopted, and in case of conflict between the By-Laws and the Constitution the provisions of the Constitution shall prevail.

Section 2. The Board of Directors may provide for auxiliary corporations working in connection with and in harmony with the Baptist General Convention of the State of Oklahoma, but such auxiliary corporations or associations shall be subject to the general control of the Board of Directors of the Convention.

Section 3. No bond, mortgage, or other evidence of debt shall be executed by any auxiliary corporation, or association, involving any of the property of the Baptist General Convention of the State of Oklahoma.

Section 4. The Board of Directors herein provided for shall only execute bonds, mortgages, and other evidence of indebtedness when expressly authorized so to do by the General Convention. Except that in cases of emergency a three-fourths majority of the Board may authorize the incurring of indebtedness, but the same shall be done only in cases of emergency which were unforeseen by the General Convention at its annual convention.

Section 5. The Board of Directors, through the President and Secretary thereof shall make a general report of all its accounts at the annual convention of the Baptist General Convention of the State of Oklahoma.

ARTICLE VI

Section 1. No existing institution or agency of this convention shall launch any move or enterprise calling for the expenditure of money apart from usual operating expenses, until same has been presented to the Executive Board and published in the Baptist State Paper at least six months prior to the coming of the convention of the same year.

Section 2. No new enterprise shall be launched by any group or agency of the convention without notice served as provided in Section 1.

Section 3. In case any proposal not so conforming with this request comes to the convention direct, it shall be laid over until the following convention a year hence.

Officers of the Convention

President

J. W. Storer ----- Tulsa

Vice-Presidents

C. E. Wilbanks ----- Stillwater

W. A. Criswell ----- Muskogee

Recording Secretary

John T. Daniel ----- Oklahoma City

Assistant Recording Secretary

R. L. McClung ----- Mangum

Executive Secretary-Treasurer

Andrew Potter ----- Oklahoma City

Historical Secretary

J. B. Rounds ----- Oklahoma City

General Information

PLACE OF MEETING: Shawnee, Oklahoma.

TIME: 7:00 P. M., November 10, 1942.

PREACHER OF CONVENTION SERMON, Dr. C. C. Morris, Ada.

ALTERNATE: Rev. A. L. Lowther, Seminole.

Report of Committee on Nominations

BOARD OF DIRECTORS

One Year

T. W. Medearis, Miami

R. L. McClung, Mangum

J. A. Hogg, Idabel

Winston Borum, Altus

N. M. Stigler, Blackwell

Hollis Burge, Muskogee

Clyde Foster, Miami

Anson Justice, Atoka

Three Years

Luther J. Holcomb, Jr., Durant

Harry Morgan, Tulsa

Elmer Ridgeway, Oklahoma City

C. C. Morris, Ada

Oren C. Reid, Lawton

B. M. Jackson, Enid

Sam Scantlan, Oklahoma City

Robert S. Kerr, Oklahoma City

Two Years

W. A. Boston, Shawnee

Rupert Naney, Oklahoma City

H. W. Stigler, Clinton

Augie Henry, McAlester

W. O. Leach, Bristow

Chesterfield Turner, Shawnee

M. F. Langley, Alva

Garland Howard, Carnegie

Ex-Officio Members: J. W. Storer and John T. Daniel

Four Years

W. A. Criswell, Muskogee

A. L. Lowther, Seminole

A. Hope Owen, Shawnee

Ira Bentley, Elk City

H. H. Boston, Guthrie

George Drake, Drumright

W. B. Harvey, Oklahoma City

Ralph Hill, Waurika

TRUSTEES OKLAHOMA BAPTIST UNIVERSITY

One Year

J. L. Ford, Shawnee
 Geo. S. Baxter, Shawnee
 H. T. Wiles, Shawnee
 E. A. Abernethy, Altus
 C. S. Storms, Waurika
 John H. Wells, Purcell
 W. A. Carleton, Duncan
 Spurgeon Richardson, Poteau

Two Years

C. E. Wilbanks, Stillwater
 C. E. Goatcher, Talihina
 J. W. Hodges, El Reno
 J. B. Green, Seminole
 B. M. Toland, Bartlesville
 Earl L. Stark, Woodward
 W. H. Brown, Oklahoma City
 A. L. Crable, Oklahoma City

Three Years

W. R. Wallace, Oklahoma City
 Leonard Stigler, Marlow
 Bryce Twitty, Tulsa
 J. Howard Williams, Okla. City
 M. A. Nash, Chickasha
 T. Grady Nanney, Wewoka
 A. F. Crittendon, Ponca City
 Bruce Carter, Oklahoma City

Four Years

Dial Currin, Shawnee
 W. B. Bizzell, Norman
 M. F. Ewton, Frederick
 Pat W. Murphy, Cushing
 J. W. Chapman, Guymon
 Ira H. Peak, Ardmore
 Hugh A. Jolley, Enid
 John Kelly, Anadarko

COMMITTEE ON BAPTIST BROTHERHOOD

Porter W. Routh ----- State Secretary
 Bryce Twitty, Tulsa ----- President

BROTHERHOOD DISTRICTS

Vice-Presidents

SOUTHWESTERN ----- W. A. Covington, Altus
 WESTERN ----- Judge J. Z. Barker, Clinton
 SOUTH CENTRAL ----- Ben Williams, Pauls Valley
 SOUTHEASTERN -----
 NORTHEASTERN -----
 NORTH CENTRAL ----- Herbert Sugg, Stillwater
 NORTHWESTERN ----- E. A. Hufford, Woodward
 CENTRAL ----- W. R. Wallace, Oklahoma City

Respectfully submitted,

N. M. Stigler

John Kelly

Oren C. Reid

Elmer Ridgeway

Earl L. Stark

ENDOWMENT COMMISSION

R. A. Billups, Oklahoma City
 C. C. Hatchett, Durant
 John H. Wells, Purcell
 Brower Broadus, Muskogee
 Andrew Potter, Oklahoma City

AUXILIARY PRESIDENTS

Sunday School ----- E. A. Patterson, Tulsa
 B. T. U. ----- J. D. Heacock, Oklahoma City
 B. S. U. ----- Kenneth Mullins, Ada
 W. M. U. ----- Mrs. H. B. Wilhoite, Oklahoma City

Report of the Credentials Committee

ROLL OF MESSENGERS

— A —

Abercrombie, Rev. C. L., 2411 N. Beard, Shawnee
 Acord, Rev. A. C., Marlow
 Acord, Mrs. J. C., Marlow
 Aikman, F. Clyde, Bethany
 Aikman, Mrs. F. Clyde, Bethany
 Alcorn, Rev. C. P., Gracemont
 Alcorn, Mrs. C. P., Gracemont
 Alder, Rev. L. B., Bowlegs
 Alexander, Rev. Geo. E., Shawnee
 Alexander, Rev. J. W., Bartlesville
 Alee, Rev. Frank, Barnsdall
 Allen, Mrs. A. A., Bristow
 Allen, Mrs. Sam, Bristow
 Alsup, Mrs. Ed, Oklahoma City
 Anderson, Mrs. Frank G., Chickasha
 Anderson, Rev. J. E., Texhoma
 Anderson, Mrs. Merle, Lexington
 Anderson, Rev. N. S., (New Home) Marietta
 Anderson, Mrs. N. S., Marietta
 Appleton, Mrs. J. W., Buffalo
 Arbuckle, Rev. Milo, Ada
 Arbuckle, Mrs. Milo, Ada
 Armitage, Rev. Max, Okmulgee
 Armitage, Mrs. Max, Okmulgee
 Ashford, Eileen, Shawnee
 Askins, J. R., Oklahoma City
 Askins, Mrs. J. R., Oklahoma City
 Atkinson, Mrs. A. T., McAlester
 Aulick, Dr. A. L., Shawnee
 Autrey, Rev. J. J., Shawnee
 Autrey, Mrs. J. J., Shawnee
 Autry, Rev. Roy, Konawa
 Autry, Miss Margie Danne, Konawa
 Avant, Mrs. M. S., Oklahoma City
 Axsom, Mrs. Ralph, Hugo

— B —

Baggett, Rev. C. D., Shawnee
 Bailey, Mrs. Clara, Broken Bow
 Baker, Rev. R. T., Mountain Park
 Baker, Mrs. R. T., Mountain Park
 Baldry, Mrs. R. A., Chickasha
 Baldwin, Mrs. Rella, Britton
 Ball, Mrs. Albert, Chickasha
 Ball, Mrs. B. L., Rocky
 Ballard, John, McAlester
 Ballew, Rev. H. J., Wilburton
 Balthrop, W. M., Marietta
 Balthrop, Mrs. W. M., Marietta
 Bandy, Mrs. R. Y., Bartlesville
 Banther, Rev. J. M., Keyes
 Banther, Mrs. J. M., Keyes
 Barber, Rev. D. D., Erick
 Barksdale, Rosalee, Okmulgee
 Barnes, Rev. Tony L., Red Oak
 Barnett, Mrs. J. C., Weatherford
 Barron, Mrs. J. W., Oklahoma City
 Bates, Mrs. T. D., Broken Bow
 Baublits, Mrs. Harry, Clinton
 Bayless, Rev. O. L., Cordell
 Bayless, Mrs. O. L., Cordell
 Bazzell, Rev. Robt. S., Oklahoma City
 Bean, Rev. O. C., Hominy
 Beath, Mrs. W. E., Oklahoma City
 Beck, Rev. Haskell, Bowlegs
 Beck, Mrs. J. M., Oklahoma City
 Beck, Dr. Roland, Edmond
 Beck, Mrs. Roland, Edmond
 Becker, Mrs. D. A., Lawton
 Belcher, Mrs. T. J., Oklahoma City
 Bell, Rev. C. H., Britton
 Bellamy, Rev. Guy, Putnam City
 Bellamy, Mrs. Guy, Putnam City
 Beltz, Rev. Dan, Thomas
 Bennett, Arvigene, Oklahoma City
 Bennett, Dr. H. G., Stillwater
 Benson, Rev. D. A., Newkirk
 Benson, Mrs. D. A., Newkirk
 Benson, Mrs. J. W., Prague
 Bentley, Rev. I. A., Elk City
 Berry, Rev. Basil C., Dewar
 Berry, Mrs. Basil C., Dewar
 Berry, Mrs. D. W., Picher

- Berryman, W. H., Hurst
 Best, Dr. Alexander, Weleetka
 Best, Mrs. Alexander, Weleetka
 Bigbie, Rev. C. O., Ringling
 Bird, Mrs. Elmer, Ardmore
 Bird, Rev. W. E., Oklahoma City
 Bishop, Rev. J. T., Osage
 Black, Rev. O. L., Oklahoma City
 Black, Mrs. O. L., Oklahoma City
 Blackwell, C. W., Lexington
 Bland, Rev. Ben, Lexington
 Bland, Mrs. Ben, Lexington
 Bland, Rev. C. O., Tecumseh
 Blaylock, Rev. C. W., Howe
 Boggess, Mrs. Thomas H., Oklahoma City
 Bolton, Rev. Tom, Dill
 Bolton, Mrs. Tom, Dill
 Bolton, Mrs. W. D., Oklahoma City
 Bonner, Rev. Roy L., Fairfax
 Bonner, Mrs. Roy L., Fairfax
 Booth, A. C., Tulsa
 Borum, Rev. Winston, Altus
 Borum, Mrs. Winston, Altus
 Boston, Rev. E. P., Oklahoma City
 Boston, Mrs. E. P., Oklahoma City
 Boston, Rev. Geo. C., Pawhuska
 Boston, Mrs. Geo. C., Pawhuska
 Boston, Rev. H. H., Guthrie
 Boston, Mrs. H. H., Guthrie
 Boston, Rev. W. A., Shawnee
 Box, Rev. F. M., Chattanooga
 Box, Mrs. F. M., Chattanooga
 Boyd, Mrs. Carl, Tecumseh
 Boyle, Mrs. J. G., Oklahoma City
 Boyles, Rev. Jack, Ardmore
 Boyse, Mrs. May, Marshall
 Bozzkiewicz, Mrs. R. C., El Reno
 Bradley, Connie, Shawnee
 Bradley, Doris, Tulsa
 Bradley, Rev. J. H., Wetumka
 Braly, Mrs. L. O., Blackwell
 Brandon, Mrs. H. H., Sentinel
 Bratcher, Evelyn, Ardmore
 Brave, Andrew, Pawhuska
 Brewer, Mrs. C. W., Okemah
 Briggs, Mrs. H. E., Ponca City
 Briggs, Mrs. Roy, Mangum
 Brinlee, Mrs. Homer, Oklahoma City
 Brinlee, Pearl, Konawa
 Brooks, Rev. Weldon, Lawton
 Brown, Carl, Shawnee
 Brown, Rev. Clarence F., Olustee
 Brown, Mrs. Clarence F., Olustee
 Brown, Mrs. E. T., Bristow
 Brown, Martha H., Muskogee
 Brown, Mrs. Raymond, Okmulgee
 Brown, T. B., Sayre
 Browning, Mrs. Dorothy, Keota
 Browning, Rev. Mark, Keota
 Browning, Mrs. W. M., Waurika
 Brownlow, Rev. E. V., Bartlesville
 Bruce, Mrs. Fred, Oklahoma City
 Bruce, Mrs. H. L., Weatherford
 Bruffy, Mrs. R. J., Lawton
 Bryan, Rev. W. A., Bartlesville
 Bryan, Mrs. W. A., Bartlesville
 Bryant, Rev. C. F., Rocky
 Bryant, Mrs. C. F., Rocky
 Bryant, Rev. James, Pittsburg
 Buchanan, J. R., Oklahoma City
 Buchanan, Mrs. J. R., Oklahoma City
 Bugh, L. H., Cromwell
 Bugh, Mrs. L. H., Cromwell
 Bull, Carrie, Reed
 Burge, Rev. Hollis, Muskogee
 Burkett, Mrs. N. H., Ardmore
 Burnes, Mrs. Paul, Shawnee
 Burnett, Mrs. H. A., Lexington
 Burrows, Rev. J. M., Shawnee
 Busbee, Rev. A. Loyd, Hillcrest
 Bush, Mrs. E. A., Lawton
 Butler, Mrs. A. N., Guthrie
 Butner, Mrs. D. L., Vinita
 Buzbee, Rev. Glenwood, Jenks
 Buzee, Mrs. Woody, Lindsay
 Byler, Ray, Oklahoma City
 Bynum, Rev. Starling, Locust Grove
 Byrd, Billie, Okemah
- C —
- Cacey, Mrs. Joe, Stillwater
 Cain, Rev. Clarence, Oklahoma City
 Camp, Joe, Chickasha
 Campbell, Mrs. C. C., Walters
 Campbell, Rev. Clyde W., Wirt
 Campbell, Mrs. Clyde W., Wirt

- Campbell, Rev. E. B., Wynona
 Campbell, Rev. E. N., Mountain View
 Campbell, Mrs. E. N., Mountain View
 Campbell, Mrs. J. C., Oklahoma City
 Campbell, J. Walter, Guyman
 Campbell, Rev. Maynard L., Shawnee
 Cantrell, Cleta Mae, Oklahoma City
 Carleton, Dr. Wm. A., Duncan
 Carleton, Mrs. Wm. A., Duncan
 Carley, Rev. Roy A., Chickasha
 Carmichel, Frank, Sayre
 Carpenter, Mrs. Claude, Foss
 Carpenter, Mrs. H., Hugo
 Carter, Rev. Tom E., Stroud
 Carter, Mrs. Tom, Stroud
 Cash, Mrs. W. H., Ardmore
 Cassle, Rev. John, Reed
 Castle, Mrs. J. C., Carter
 Castle, Mrs. J. Elmer, Mangum
 Catlett, Rev. Bob, Tuttle
 Caughell, Mrs. B. J., Britton
 Cavness, W. B., Chickasha
 Cavness, Mrs. W. B., Chickasha
 Chandler, Mrs. C. C., Clinton
 Chapman, Rev. J. W., Guyman
 Chapman, Mrs. J. W., Guyman
 Cheatwood, Mrs. Herman, Kaw City
 Cherry, Rev. B. I., Cleveland
 Cherry, Mrs. B. I., Cleveland
 Cherry, Rev. Ray, Porum
 Cherry, Mrs. Ray, Porum
 Chlouber, Mrs. L. O., Shawnee
 Clark, Mrs. Geo. E., Pawnee
 Clark, Isabel, Ardmore
 Clawson, Mrs. G. N., Tulsa
 Cleveland, Mrs. Martin, Skiatook
 Clinkenbeard, Mrs. Charles, Norman
 Cloninger, Rev. V. F., Bartlesville
 Clounts, Mrs. Hubert, Stigler
 Colbert, Mrs. Oad, Oklahoma City
 Cole, Mrs. G. A., Wanette
 Cole, Rev. Marvin G., Oklahoma City
 Cole, Mrs. Marvin G., Oklahoma City
 Collins, J. L., Oklahoma City
 Collins, Mrs. J. L., Oklahoma City
 Collins, Rev. T. O., Yale
 Conkwright, Dr. P. J., Sapulpa
 Conkwright, Mrs. P. J., Sapulpa
 Conn, Mrs. Henry, Chickasha
 Conger, W. A., Rush Springs
 Conger, Mrs. W. A., Rush Springs
 Cook, Rev. H. E., Oklahoma City
 Cook, Mrs. H. E., Oklahoma City
 Cook, T. W., Tahlequah
 Cook, Rev. W. E., Oklahoma City
 Cook, Mrs. W. E., Oklahoma City
 Cook, Wilton, Healdton
 Cooper, Mrs. C. C., Purcell
 Cooper, W. T., Healdton
 Corley, S. L., Britton
 Cornelius, Dorothy, Chickasha
 Cornett, Leamon, Oklahoma City
 Corwin, Rev. D. H., Nowata
 Cost, Rev. W. T., Sayre
 Cost, Mrs. W. T., Sayre
 Couch, Rev. Ralph, Enid
 Courmier, H. T., Oklahoma City
 Covington, H. A., Oklahoma City
 Covington, Mrs. H. A., Oklahoma City
 Covington, W. A., Altus
 Covington, Mrs. W. A., Altus
 Cox, Rev. Fred J., R. 1, Sentinel
 Cox, Mrs. Fred J., Rt. 1, Sentinel
 Cox, Rev. Luther, Shawnee
 Cox, Rev. Jerry, Tulsa
 Crabs, Ralph, Guthrie
 Crabs, Mrs. Ralph, Guthrie
 Cresswell, Rev. W. E., Oklahoma City
 Crews, Billie, Wellston
 Criswell, Dr. W. A., Muskogee
 Criswell, Mrs. W. A., Muskogee
 Crouch, Rev. J. P., Oklahoma City
 Crouch, Mrs. J. P., Oklahoma City
 Crouch, Betty Louise, Oklahoma City
 Crouch, Rev. C. H., McAlester
 Crowder, Mrs. W. H., Shawnee
 Crittendon, Dr. A. F., Ponca City
 Crittendon, Mrs. A. F., Ponca City
 Cullen, Rev. Paul B., Kingfisher

Cullen, Mrs. Paul B., Kingfisher
 Cuppy, Mrs. J. B., Oklahoma City
 Curb, Rev. C. M., Oklahoma City
 Curb, Mrs. C. M., Oklahoma City
 Curb, Rev. Dan, Oklahoma City
 Curb, Mrs. Dan, Oklahoma City

— D —

Daggs, Mrs. W. R., Blackwell
 Damerond, Mrs. Ralph Everett,
 Tulsa
 Daniel, Rev. John T., Oklahoma
 City
 Daniel, Mrs. John T., Oklahoma
 City
 Daniel, Walter, Oklahoma City
 Danner, Rev. N. C., Texola
 Danner, Mrs. N. C., Texola
 Darby, Rev. O. B., Spiro
 Darby, Mrs. O. B., Spiro
 Darden, Rev. W. A., Oklahoma
 City
 Darden, Mrs. W. A., Oklahoma
 City
 Dareing, Rev. M. R., Quapaw
 Dareing, Rev. Richard, Afton
 Daugherty, J. L., Seminole
 Davenport, Sheldon, Edmond
 Davenport, Mrs. Sheldon, Edmond
 Davidson, Mrs. Jerry, Cromwell
 Davis, Rev. C. J., Indianapolis
 Davis, Mrs. H. C., Shawnee
 Davis, Mrs. Marion, Chickasha
 Davis, Rev. Robert, Antlers
 Davis, Mrs. W. Ray, Seminole
 Dawson, Miss Martha, Chickasha
 Dean, Joe M., Guymon
 Dean, Mrs. T. J., Okmulgee
 DeBerry, Rev. Fred, Humphreys
 Deering, Rev. Claybron, Lindsay
 Deering, Mrs. Claybron, Lindsay
 Delaney, Mrs. R. H., Tulsa
 DeVine, Rev. I. G., Bixby
 DeVine, Mrs. I. G., Bixby
 Dicken, Mrs. Gladys, Oklahoma
 City
 Dickerson, Mrs. C. G., Luther
 Dickson, Rev. J. R., Oklahoma
 City
 Dittmar, Rev. Jess, Arnett
 Dittmar, Rev. Roy, Shawnee
 Dixon, Mrs. M. A., Konawa

Dodd, Rev. R. D., Goodwell
 Dodd, Mrs. R. D., Goodwell
 Dodson, Rev. J. C., Apache
 Donahoo, Mrs. T. P., Davidson
 Dossey, J. G., Tulsa
 Douthey, Mrs. S. L., Mangum
 Dowell, Mrs. W. I., Guthrie
 Downing, Mrs. J. L., Chandler
 Downing, T. B., Locust Grove
 Drake, Rev. Geo. P., Drumright
 Dryden, W. H., Rush Springs
 Duckworth, R. N., Oklahoma City
 Duggins, C. E., Bartlesville
 Dunlap, G. B., Chickasha
 Dunlap, Mrs. G. B., Chickasha
 Dunn, Mrs. W. B., Manitou

— E —

Eakin, Larry, Healdton
 Eason, Mrs. Opal, Oklahoma City
 Easterwood, Rev. James N., Nor-
 man
 Echols, Mrs. S. S., Oklahoma City
 Edge, Mrs. C. H., Holdenville
 Edwards, D. H., Frederick
 Edwards, Rev. J. B., Sharon
 Edwards, Mrs. J. B., Sharon
 Egerton, Mrs. O. T., Pawnee
 Elder, Miss Ruth, Durant
 Eldridge, Rev. J. R., Oklahoma
 City
 Elledge, Mrs. J. C., Lindsay
 Ellis, D. B., Oklahoma City
 Elsey, Rev. B. H., Broken Ar-
 row
 Elsey, Mrs. B. H., Broken Arrow
 Elwell, Mrs. F. N., Okmulgee
 Emerson, Margaret, Chickasha
 Epton, Christine, Shawnee
 Evans, Rev. W. A., Picher
 Evans, Mrs. W. A., Picher
 Ewton, Dr. M. F., Frederick
 Ewton, Mrs. M. F., Frederick

— F —

Fant, Mrs. C. A., Manitou
 Farmer, Rev. C. D., Fletcher
 Farmer, Mrs. C. D., Fletcher
 Farmer, Truett, Lawton
 Farrell, Rev. J. D., Frederick
 Faulkner, Mrs. Blake, Blackwell
 Faulkner, Jess, Edmond

Fender, Rev. J. E., Rush Springs
 Field, Rev. L. T., Burns Flat
 Field, Mrs. L. T., Burns Flat
 Findley, H. M., Cushing
 Finley, George, Chickasha
 Finley, Mrs. George, Chickasha
 Firey, Mrs. H. H., Tulsa
 Fitzgerald, Sally, Oklahoma City
 Fite, Rev. C. E., Weatherford
 Fleming, Rev. A. B., Atoka
 Flood, Mrs. E. O., Mountain View
 Foreman, Rev. Ed., Choteau
 Foster, Mrs. A., Ada
 Foster, Mrs. Erma, Catoosa
 Foster, Rev. J. Clyde, Miami
 Fountain, Rev. W. E., Oklahoma City
 Fowler, Rev. J. C., Cyril
 Fowler, Mrs. J. C., Cyril
 Fowler, Rev. J. Clyde, Garber
 Fowler, Mrs. J. Clyde, Garber
 Fowler, Rev. Paul, Coalgate
 Franklin, Rev. J. J., Ponca City
 Franks, Rev. W. S., Seminole
 Franks, Mrs. W. S., Seminole
 Freese, Mrs. M. E., Oklahoma City
 French, Mrs. Myrtle, Edmond
 Fuller, Earl D., Oklahoma City

— G —

Gaddy, Mrs. J. A., Shawnee
 Gaines, Mrs. B. H., Nowata
 Gallagher, A. G., Skiatook
 Gallagher, Rev. J. H., Red Oak
 Gann, Mrs. J. R., Tulsa
 Gardner, Henry, Oklahoma City
 Gash, Rev. J. O., Ardmore
 Gaudin, Mrs. J. B., Oklahoma City
 George, Mrs. Eugene, Shawnee
 Gentry, Rev. M. D., Caddo
 Gilliland, Mrs. A. B., Wewoka
 Gilstrap, Hattie, Picher
 Glander, Mrs. Nettie, Edmond
 Glasgow, Rev. Al., Vinita
 Glasgow, Rev. R. L., Sparks
 Glasgow, Mrs. R. L., Sparks
 Glasgow, Rev. J. C., Talala
 Glass, Mrs. J. W., Comanche
 Gleason, Mrs. Frank, Tulsa
 Goatcher, Rev. C. E., Talihina
 Goodwin, Mrs. Vinnie, Oklahoma City
 Gore, Rev. James, Tulsa
 Gore, Mrs. James, Tulsa
 Goss, Rev. John N., Wynnewood
 Graalman, E. W., Blackwell
 Graalman, Mrs. E. W., Blackwell
 Graham, Mrs. Bink, Lindsay
 Graham, Mrs. J. M., Oklahoma City
 Graves, Rev. Harold K., Chickasha
 Graves, Mrs. Harold K., Chickasha
 Gray, Rev. James V., Perry
 Griffith, Mrs. Bessie, Guthrie
 Griggs, Mrs. O. C., Tulsa
 Grindstaff, Rev. W. E., Shattuck
 Grindstaff, Mrs. W. E., Shattuck
 Grover, Bonnie Mae, Luther
 Green, Rev. Virgil, Chattanooga
 Green, Mrs. Virgil, Chattanooga
 Gurley, Rev. G. A., Tulsa

— H —

Haigwood, Mrs. W. M., Rush Springs
 Hainey, Fern, Oklahoma City
 Halbeck, Rev. Frank, Shawnee
 Haley, Rev. Percy E., Jr., Walters
 Hall, Rev. Gerald, Enid
 Hall, Clyde, Putnum City
 Hall, Mrs. Clyde, Putnum City
 Hall, Rev. Harold, Pryor
 Hall, Mrs. Harold, Pryor
 Hall, Rev. Lemuel, Oklahoma City
 Hall, Rev. Raymond, Tulsa
 Hall, Mrs. Raymond, Tulsa
 Hallmark, R. J., Oklahoma City
 Hallmark, Mrs. R. J., Oklahoma City
 Hallock, Rev. E. F., Norman
 Hamblen, Rev. Harry V., Lawton
 Hamblen, Mrs. Harry, Lawton
 Hamblen, Rev. O., Haldton
 Hamblen, Mrs. O., Haldton
 Hamilton, Rev. Waif, Haileyville
 Hamilton, W. F., Clinton
 Hamm, Frank R., Weatherford
 Hampton, T. J., Meeker
 Hancock, Mrs. O. J., Okmulgee
 Hancock, Rev. Louis, Schuler

- Hanks, Mrs. Luther C., Lawton
 Hardy, Rev. C. E., Westville
 Hardy, Mrs. C. E., Westville
 Hardy, Mrs. E. A., Oklahoma City
 Hardy, T. R., Purcell
 Hargett, Mrs. W. J., Okmulgee
 Harned, Mrs. O. M., Chickasha
 Harper, Mrs. J. B., Chickasha
 Harris, H. J., Enid
 Harris, Mrs. H. J., Enid
 Harris, John Roy, Ada
 Harris, Mrs. John Roy, Ada
 Harris, Rev. E. A., Shawnee
 Harris, Mrs. E. A., Shawnee
 Hart, Rev. Ray T., Wanette
 Hart, Rev. Tom B., Cherokee
 Hart, Mrs. Tom B., Cherokee
 Hart, Rev. W. J., Cox City
 Harvey, Dr. W. B., Oklahoma City
 Haskins, Dr. T. P., Oklahoma City
 Hawes, Rev. J. M., Okeene
 Hawes, Mrs. J. M., Okeene
 Hawkins, Rev. B. S., Newcastle
 Hays, Mrs. Jack N., Oklahoma City
 Hayes, M. W., Oklahoma City
 Haynes, Mrs. W. M., Talihina
 Heard, Rev. J. G., Noble
 Heard, Mrs. J. G., Noble
 Heaton, Rev. James F., Tulsa
 Hebard, Rev. Roger, Ada
 Hebard, Mrs. Roger, Ada
 Hedin, Rev. Alvin W., Yukon
 Hedin, Mrs. Alvin W., Yukon
 Hefner, Rev. Henry, Davidson
 Helm, O. C., El Reno
 Helm, Mrs. O. C., El Reno
 Helt, Mrs. Roy, Stillwater
 Hendrick, Rev. J. C., Tahlequah
 Hendrick, Mrs. J. C., Tahlequah
 Hendricks, Rev. C. E., Coalgate
 Henry, Dr. Augie, McAlester
 Henson, G. C., Shawnee
 Henson, Rev. W. E., Washington
 Henson, Mrs. W. E., Washington
 Hering, Mrs. J. C., Tulsa
 Herndon, Mrs. Mabel, Seminole
 Hertzog, Rev. Lawrence, Maysville
 Hester, Rev. Abe, Jr., Sweetwater
 Hester, Mrs. Abe, Jr., Sweetwater
 Hester, W. F., Jr., Lawton
 Hetherington, Mrs. C. L., Oklahoma City
 Hibdon, Mrs. W. W., McAlester
 Higgins, Mrs. Earl, Shattuck
 High, Mrs. T. J., Walters
 Hill, Mrs. A. G., McAlester
 Hill, C. C., El Reno
 Hill, Rev. Ralph A., Waurika
 Hill, Mrs. Ralph A., Waurika
 Hilton, C. R., Meeker
 Hines, Mrs. J. C., Carnegie
 Hisel, Mrs. H. H., Tulsa
 Hitt, Rev. H. Ernest, Pawnee
 Hitt, Mrs. Ernest, Pawnee
 Hodges, Rev. J. W., El Reno
 Hodges, Mrs. J. W., El Reno
 Hoggan, J. Ross, Okmulgee
 Holbert, Mrs. Wm., Tulsa
 Holder, Rev. J. G., Kiefer
 Holley, E. D., Maud
 Hollums, Rev. J. W., Oklahoma City
 Hooper, Mrs. Greene, Clinton
 Holt, Mrs. Alice, Keota
 Holt, Rev. T. H., Keota
 Hopkins, Rev. Lynn, Shawnee
 Hopkins, Mrs. Lynn, Shawnee
 Horn, Mrs. Archie, Lindsay
 Horn, Mrs. M. G., Edmond
 Houston, Billy Jo, Oklahoma City
 Howard, Rev. Garland, Carnegie
 Howell, Mrs. H. A., Mountain View
 Huber, Mrs. Audie, Ada
 Huddleston, Mrs. Lee, Tulsa
 Huff, Mr. Lloyd, Alva
 Huff, Mrs. Lloyd, Alva
 Hughes, Mrs. Nan L., Norman
 Hughes, Rev. Ross L., Ardmore
 Hughs, Mrs. R. E., Marshall
 Humphrey, Mrs. Chas B., Bartlesville
 Hunt, Rev. Jess, Prue
 Hunter, Mrs. C. N., Oklahoma City
 Hunter, Billy, Oklahoma City
 Hunter, George K., Shawnee
 Hunter, Mrs. George K., Shawnee

Hunter, Rev. T. M., Watonga
 Hunter, Mrs. T. M., Watonga
 Hurley, Rev. W. Maurice, Catoosa
 Hurley, Mrs. W. Maurice, Catoosa
 Hurst, Dr. Roy L., Oklahoma City
 Hutchinson, Evelyn, Capitol Hill,
 O. C.

— I —

Inlow, Dr. R. N., Oklahoma City
 Ireland, Mrs. E. O., Geary
 Irwin, Mrs., Oklahoma City
 Isaacs, Rev. S. L., Clinton
 Isaac, Mrs. W. L., Oklahoma City

— J —

Jacks, Rev. E. R., Hominy
 Jacks, Mrs. E. R., Hominy
 Jackson, Dr. B. M., Enid
 Jackson, Mrs. E. H., El Reno
 Jackson, Rev. H. N., Wynona
 James, Rev. J. M., Checotah
 Jansen, Mrs. Charles, Stillwater
 Jenks, Rev. E. L., Quinton
 Jernigan, Rev. Claude, Headrick
 Jeter, Rev. Deyo, Cushing
 Jinks, C. C., Rush Springs
 Johnson, Rev. A. F., Oklahoma
 City
 Johnson, Mrs. Carl, Grove
 Johnson, Lewis, Bowlegs
 Johnson, Mrs. L. B., Lawton
 Johnson, Rev. E. F., Boswell
 Johnson, W. L., Chandler
 Jones, Mrs. C. K., Hominy
 Jones, E. G., Shawnee
 Jones, Rev. Fred L., Prague
 Jones, Mrs. J. W., Oklahoma City
 Jones, Mrs. J. T., Walters
 Jones, John Hall, Shawnee
 Jones, Mrs. John Hall, Shawnee
 Jones, Rev. Pete, Shawnee
 Jones, Mrs. Pete, Shawnee
 Jones, Mrs. Ray, Skiatook
 Jones, Mrs. V. M., Fletcher
 Jordan, Rev. J. M., Grandfield
 Jordan, Mrs. J. M., Grandfield
 Jordan, J. W., Oklahoma City
 Jordan, T. J., Oklahoma City
 Jordan, Mrs. T. J., Oklahoma City
 Judd, Rev. Richard, Lexington

Judd, Mrs. Richard, Lexington
 Justice, Rev. Anson, Atoka

— K —

Kelly, Rev. John R., Anadarko
 Kelly, Mrs. John R., Anadarko
 Kelly, Mrs. Lula, Lexington
 Kennedy, Rev. G. E., Oklahoma
 City

Kennedy, R. S., Noble
 Kerr, Robt. S., Oklahoma City
 Kimp, Rev. L. M., McAlester
 Kincheloe, Mrs. A. D., Geary
 Kincheloe, Rev. C. A., R. 2, Fair-
 fax
 Kincheloe, Mrs. C. A., R. 2, Fair-
 fax

Kindred, Rev. L. R., Washington
 King, Rev. Art, Ramona
 King, Mrs. Art, Ramona
 King, Rev. W. R., Pond Creek
 King, Mrs. W. R., Pond Creek
 Kinsey, Mrs. L. N., Shawnee
 Kirk, Rev. J. E., Holdenville
 Kirk, Mrs. J. E., Holdenville
 Kirk, Mrs. Lorena, Guthrie
 Klechner, Mrs. Frank, Seminole
 Klos, Mrs. Frank, Fletcher
 Kneeland, Roy, Guthrie
 Knoblock, Mr. C., Enid
 Knoblock, Mrs. C., Enid
 Knight, Dorothy, Chickasha
 Knight, Faye, Chickasha
 Knight, Loyd, Dill
 Kolb, Mrs. A. H., Pawnee
 Koontz, Mr. R. B., Hominy
 Koontz, Mrs. R. B., Hominy
 Kosanke, Carl, Ponca City
 Kosanke, Mrs. Carl, Ponca City
 Kraft, Mrs. Emma, Oklahoma City
 Kruse, Mrs. Eddie, Chickasha

— L —

Lackey, Rev. T. B., Oklahoma
 City
 Lackey, Mrs. T. B., Oklahoma
 City
 Laighton, Rev. Wayne, Stillwater
 Lamb, Rev. H. C., Helena
 Lamb, Q. D., Helena
 Lambert, Rev. Grady, Enid

- Lambert, Mrs. Grady, Enid
 Lambdin, J. V., Shawnee
 Land, Ed, Oklahoma City
 Land, Mrs. Ed, Oklahoma City
 Land, Rev. J. A., Enid
 Land, Mrs. J. A., Enid
 Langley, Rev. M. F., Alva
 Langley, Mrs. M. F., Alva
 Lansdown, Rev. E. Ray, Alva
 Lassiter, Rev. Harold, Oklahoma City
 Lassiter, Mrs. Harold, Oklahoma City
 Lawrence, W. J., Oklahoma City
 Lawrence, Mrs. W. J., Oklahoma City
 Leach, Dr. W. O., Bristow
 Leach, Mrs. W. O., Bristow
 Lee, Mrs. Morris, Watonga
 Lefevers, Mrs. F. L., Meeker
 Lemen, R. A., Enid
 Lemen, Mrs. R. A., Enid
 Leonard, Mrs. W. M., Oklahoma City
 Lewis, Rev. H. M., Oklahoma City
 Lewis, Mrs. J. T., Oklahoma City
 Looney, Rev. Floyd, Tonkawa
 Low, Rev. Hurley, Billings
 Low, Mrs. Hurley, Billings
 Lowe, Rev. O. L., Wright City
 Lowe, Mrs. O. L., Wright City
 Lowe, Lewis Dean, Wright City
 Lowe, Rev. W. E., Davidson
 Lowe, Mrs. W. E., Davidson
 Lowe, Rev. W. I., Davis
 Lowe, Mrs. W. I., Davis
 Lowry, Mrs. J. P., Oklahoma City
 Lowther, Rev. A. L., Seminole
 Lowther, Mrs. A. L., Seminole
 Loyd, Mrs. A. F., Carnegie
 Lucas, Rev. William, Howe
 Lummus, Rev. B. N., Cheyenne
 Lummus, Mrs. B. N., Cheyenne
 Lynn, Mrs. Jack, Chickasha
 Lyon, Mrs. L. E., Geary
 Lyons, Mrs. Alva, Oklahoma City
- M —
- Malone, Rev. Clifton, Blanchard
 Mann, Rev. Aaron, Oklahoma City
 Manning, Mrs. Tom, Frederick
 Martel, E. N., McAlester
 Martin, Mrs. Bert, Holdenville
 Martin, Rev. O. B., Harrah
 Martindale, Mrs. J. L., Oklahoma City
 Mattix, Mrs. J. O., Chickasha
 Mattocks, Rev. Geo. E., Henryetta
 Maxey, Rev. H. T., Oklahoma City
 Maxey, Mrs. H. T., Oklahoma City
 May, Rev. S. J., Snyder
 May, Mrs. S. J., Snyder
 Mayers, Mrs. D. A., Elk City
 Meadows, Mrs. L. C., Tipton
 Means, Mrs. C. B., Ardmore
 Medearis, Dr. T. W., Miami
 Messenger, Rev. Loren, Bluejacket
 Messenger, Mrs. Loren, Bluejacket
 Metcalf, Mrs. Kate, Purcell
 Meyers, Mrs. W. P., Shawnee
 Milam, Rev. Don J., Pauls Valley
 Miles, Charles J., Okemah
 Miller, Mrs. C. H., Snyder
 Miller, Rev. Fern, McAlester
 Miller, Chaplain R. C., Jr., Oklahoma City
 Miller, Mrs. R. C., Jr., Oklahoma City
 Miller, Mrs. R. L., Guthrie
 Miller, Sam, Britton
 Miller, Mrs. Sam, Britton
 Miller, Mrs. Wm. H., Grandfield
 Mills, Rev. C. L., Wellston
 Mills, Mrs. C. L., Wellston
 Milner, Mrs. Frank A., Enid
 Milton, Mrs. Cecil, Oklahoma City
 Mitchell, Mrs. Ed, McAlester
 Mitchelson, Mrs. Grace, Commerce
 Moffitt, J. W., Oklahoma City
 Monroe, Pete, Lawton
 Moore, Miss Annise, Blackwell
 Moore, Rev. Harmon, Broken Bow
 Moore, Mrs. Harmon, Broken Bow
 Moore, Rev. Jay W. C., Muskogee
 Moore, Rev. W. Howard, Eufaula
 Mooter, Mrs. L. D., Bristow
 Morgan, Mrs. C. H., Okmulgee
 Morgan, Rev. Harry, Tulsa
 Morgan, Mrs. T. L., Oklahoma City
 Morris, Dr. C. C., Ada
 Morris, Mrs. C. C., Ada
 Morris, Vic, Shawnee

Morris, Mrs. Vic, Shawnee
 Morrison, W. W., Cleveland
 Morton, C. T., Edmond
 Morton, Mrs. C. T., Edmond
 Moser, Rev. C. L., Laverne
 Moser, Mrs. C. L., Laverne
 Mosier, Dr. Clayton, Poteau
 Mosier, Mrs. Clayton, Poteau
 Mott, Virgil, Duncan
 Mott, Mrs. Virgil, Duncan
 Mugg, Rev. W. P., Skiatook
 Murcer, Mrs. Robert, Oklahoma City

Murphree, Mrs. E. E., Hominy
 Murphy, Rev. Patrick, W., Cushing
 Murphy, T. O., Rush Springs
 Myers, Rev. Horton, Tulsa
 Myers, Mrs. Horton, Tulsa

— Mc —

McAdoo, Mrs. W. C., Okmulgee
 McBride, Don, Oklahoma City
 McCain, Mrs. John E., Ardmore
 McCann, Jewell, Norman
 McCary, Mrs. Belle, Chattanooga
 McCauley, Tom, Prague
 McClendon, Rev. Karl, Heavener
 McCracken, Rev. L. O., Muskogee
 McClung, J. L., Wewoka
 McClung, Rev. R. L., Mangum
 McClung, Mrs. R. L., Mangum
 McClung, Ray W., Clinton
 McClung, Dr. W. I., Jr., Oklahoma City

McClung, Mrs. W. I., Jr., Oklahoma City
 McClure, Mrs. J. L., Shawnee
 McClure, Mrs. Ross, Shawnee
 McCollom, Mrs. W. W., Oklahoma City
 McCollum, Donald, Okmulgee
 McCollum, Mrs. Donald, Okmulgee
 McConnell, Myrtle E., Stillwater
 McCorkle, T. A., Oklahoma City
 McCoy, Mrs. Tom, Oklahoma City
 McCulley, Rev. J. W., Greenfield
 McDow, Rev. Geo., Comanche
 McDow, Mrs. Geo., Comanche
 McDuff, Cloma, Reed
 McGee, Mrs. Ruth, Shawnee
 McGowan, Mrs. F. H., Holdenville

McGuire, Mrs. Blanche, Okmulgee
 McGuckin, Newell, Tonkawa
 McGuckin, Mrs. P. N., Tonkawa
 McKinney, Robert, Davidson
 McKneely, Rev. T. W., R. 3, Sayre
 McMannaman, Mrs. Mae, Miami
 McMillan, Mrs. George, Bristow
 McNair, Rev. Frank, Delhi
 McNair, Mrs. Frank, Delhi
 McNatt, Linuel, Clinton
 McQueen, Mrs. Van, Oklahoma City

— N —

Nance, Rev. Glen, Oklahoma City
 Naney, Dr. Rupert, Oklahoma City
 Naney, Mrs. Rupert, Oklahoma City
 Nanney, Rev. T. G., Wewoka
 Nanney, Mrs. T. G., Wewoka
 Naylor, Rev. G. R., Whitesboro
 Naylor, Joe E., Okeene
 Netherton, Rev. T. G., Oklahoma City
 Netherton, Mrs. T. G., Oklahoma City
 Nichols, Daisy, Ardmore
 Nichols, Rev. S. B., Waynoka
 Nicholson, R. H., Oklahoma City
 Nixon, Mrs. Wella, Pawnee
 Nunn, J. E., Delhi

— O —

Oakley, Ralph, Oklahoma City
 Oakley, Mrs. R. A., Oklahoma City
 Ochsner, Mrs. Rudy, Chattanooga
 Oliver, Earl, Ponca City
 Oliver, Mrs. Earl, Ponca City
 Outlaw, Rev. J. T., Tulsa
 Owen, Mrs. E. R., Sentinel
 Owen, Rev. A. Hope, Shawnee
 Owen, Mrs. A. Hope, Shawnee
 Owens, Mrs. G. E., Oklahoma City
 Owens, Rev. Jack, Oklahoma City
 Owens, Mrs. Jack, Oklahoma City
 Owensby, Idus, Muskogee
 Owensby, Mrs. Idus, Muskogee

— P —

Parker, Mrs. Jess, Blackwell
 Paschall, Rev. Gordon, Maramec

- Pask Van, Rev. Joe, Oklahoma City
Pask Van, Mrs. Joe, Oklahoma City
Patterson, E. A., Tulsa
Patterson, Mrs. E. A., Tulsa
Patterson, Mrs. F. M., Tulsa
Patterson, Mrs. J. W., Shattuck
Patterson, Rev. Lester, Guthrie
Patterson, Mrs. Helen, Guthrie
Patterson, Mrs. R. F., Shawnee
Paxon, Mrs. J. W., El Reno
Payne, Mrs. Lula, Marshall
Peak, Mrs. C. N., Tonkawa
Peak, Rev. Ira H., Ardmore
Peak, Mrs. Ira H., Ardmore
Pearce, H. E., Oklahoma City
Pearce, Mrs. H. E., Oklahoma City
Pearson, Mrs. A. J., Lexington
Pendleton, Rev. V. A., Hennessey
Pendleton, Mrs. V. A., Hennessey
Pennington, Rev. J. A., Oklahoma City
Perkins, Rev. J. H., Edmond
Perrin, Rev. L. E., Fittstown
Perry, Rev. Leo M., Tulsa
Philliber, Rev. Wm. V., Shawnee
Philliber, Mrs. Wm. V., Shawnee
Phillips, Rev. Noah, Buffalo
Phillips, Mrs. Noah, Buffalo
Phipps, Ophelia, Walters
Pickup, Rev. Jim, Tahlequah
Pierce, Rev. H. M., Wilburton
Pierce, Mrs. H. M., Wilburton
Pigg, Mrs. J. F., Luther
Pigg, Rev. Oscar, Tulsa
Pinneo, Rev. Sam, Shawnee
Pipes, Rev. Vernie, Hobart
Pipes, Mrs. Vernie, Hobart
Pitts, Rev. W. W., Holdenville
Plake, Rev. Raymond, Bernice
Pogue, Mrs. A. R., Tulsa
Potter, Dr. Andrew, Oklahoma City
Potter, Mrs. Andrew, Oklahoma City
Potter, Mrs. John, Oklahoma City
Powell, Rev. Ralph E., Nash
Presley, Rev. J. E., Noble
Presley, Mrs. J. E., Noble
Price, Mrs. Erman, Woodward
Pulsifer, Mrs. V. G., Hominy
Pybas, Woodrow, Chickasha
- R —
- Rains, Mrs. C. H., Oklahoma City
Raley, Dr. John W., Shawnee
Raley, Mrs. John W., Shawnee
Ramay, Rev. M. E., Edmond
Ramay, Mrs. M. E., Edmond
Ramay, Miss Edna, Edmond
Rankin, Mrs. C. J., Guthrie
Rayburn, Mrs. J. W., Lindsay
Record, Mrs. Neil, Oklahoma City
Reid, Mrs. M. S., Shawnee
Reid, Dr. Oren C., Lawton
Reeves, Miss Ruth, Edmond
Reneau, Mrs. B. F., Shawnee
Reynolds, Mrs. Adrian, Stillwater
Reynolds, Mrs. J. R., Walters
Ribken, Mrs. George, Tulsa
Rice, Mrs. Doris, Walters
Rice, Rev. M. L., Oklahoma City
Rice, Mrs. M. L., Oklahoma City
Richards, C. A., El Reno
Richards, Mrs. C. A., El Reno
Richardson, Rev. J. S., Talihina
Richmond, Rev. Charles, R. 2, Edmond
Richmond, Mrs. Charles, R. 2, Edmond
Ridgeway, Dr. Elmer, Oklahoma City
Ridgeway, Mrs. Elmer, Oklahoma City
Riley, Mrs. E. W., Stigler
Riley, Rev. D. L., Madill
Riley, Mrs. D. L., Madill
Robbins, Rev. L. C., Claremore
Robbins, Oma Elizabeth, Claremore
Roberts, Rev. W. A., Marshall
Robertson, J. L., Talihina
Robinson, Rev. C. L., Sasakwa
Robinson, Rev. O. S., Oklahoma City
Robinson, Mrs. Ralph, Oklahoma City
Robinson, Mrs. Roena, Oklahoma City
Robinson, Mrs. S. W., Seminole
Rodgers, Mrs. Mary, Konawa

Rogers, Rev. F. B., Fairfax
 Rogers, Mrs. Floyd, Fairfax
 Rollins, Mrs. Tom, Ponca City
 Rose, Mrs. D. A., Watonga
 Rose, Mrs. D. D., Purcell
 Rosecrans, Mrs. C. P., Tonkawa
 Ross, Mrs. Roy, Lawton
 Rounds, Dr. J. B., Oklahoma City
 Rounds, Mrs. J. B., Oklahoma City
 Rounds, Rev. W. C., Oklahoma City
 Routh, Dr. E. C., Oklahoma City
 Routh, Porter W., Oklahoma City
 Routh, Mrs. Porter W., Oklahoma City
 Rupard, Mrs. J. L., Shawnee
 Rupe, Mrs. John, Walters
 Rush, Foster, Oklahoma City
 Russell, Rev. J. A., Purcell
 Russell, Mrs. J. A., Purcell

— S —

Sanders, Rev. Orvell, Leon
 Sanderson, Mrs. B. F., Tulsa
 Sartor, R. L., Wewoka
 Satterwhite, Rev. T. B., Forgan
 Scales, Rev. J. Grover, Commerce
 Scales, Mrs. J. Grover, Commerce
 Scales, Rev. Robert S., Sulphur
 Scantlan, Rev. Sam W., Oklahoma City
 Scantlan, Mrs. Sam W., Oklahoma City
 Schlegel, Mrs. Alex, Perry
 Schmitt, Mrs. N. G., Putnam City
 Scott, Rev. C. C., Manitou
 Scott, Rev. J. Harvey, Vinita
 Scott, Mrs. J. Harvey, Vinita
 Searcy, Mrs. T. J., Ponca City
 Sebert, Mrs. A. F., Clinton
 Sewell, Rev. Bailey, Oklahoma City
 Sewell, Mrs. Bailey, Oklahoma City
 Sexton, Mrs. Aulta, Talihina
 Sharp, Mrs. T. S., Tulsa
 Shelby, Rev. C. Lex, Maud
 Sheldon, Mrs. R. D., Mooreland
 Shinaberger, J. J., McAlester
 Shirley, Rev. E. S., Hinton
 Shirley, Mrs. E. S., Hinton
 Short, Prof. W. T., Shawnee
 Simmons, Samuel, Okemah
 Sims, Mrs. C. O., Poteau
 Sipe, Mrs. Grace, Oklahoma City
 Sipe, Zella, Chickasha
 Skinner, Mrs. J. A., Poteau
 Slaten, Rev. L. B., Hammon
 Smallwood, Mrs. E. A., Wilburton
 Smallwood, Ernest A., Wilburton
 Smallwood, Rev. J. R., Chandler
 Smallwood, Mrs. J. R., Chandler
 Smart, Rev. James L., Shidler
 Smart, Mrs. James L., Shidler
 Smedley, Rev. E. E., Pearson
 Smith, Annie, Hobart
 Smith, Rev. B. F., Putnam City
 Smith, Rev. Bill, Goodwell
 Smith, Rev. E. L., Oklahoma City
 Smith, Mrs. E. L., Oklahoma City
 Smith, M. C., Ada
 Smith, Mrs. M. C., R. 4, Ada
 Smith, Mrs. Morris, Guymon
 Smith, Rev. P. Boyd, Okemah
 Smith, Mrs. P. Boyd, Okemah
 Snider, Mrs. John, Pawnee
 Southerland, W. L., Loco
 Spaniard, Miss Alice, Holdenville
 Spence, Rev. Tom, Wilson
 Spence, Mrs. Tom, Wilson
 Spiller, Rev. E. A., Pryor
 Spillman, Mrs. C. D., Oklahoma City
 Spooner, Dr. Berta K., Oklahoma City
 Springstine, Harriet, Tulsa
 Standley, Etna, Chickasha
 Stanfield, Rev. Max, Marietta
 Stanfield, Mrs. Max, Marietta
 Stark, Rev. Earl L., Woodward
 Stark, Mrs. Earl L., Woodward
 Starr, Mrs. Charles, Vinita
 Starr, Mrs. J. N., Tonkawa
 Steele, R. M., Oklahoma City
 Steele, Mrs. R. M., Oklahoma City
 Stephens, Rev. H. D., Tulsa
 Stephens, Mrs. H. D., Tulsa
 Sterman, T. R., Tulsa
 Stevens, Mrs. C. P., Elgin
 Stevens, Mrs. T. W., Muskogee
 Stevenson, Mrs. R. L., El Reno
 Stewart, Mrs. A. C., Oklahoma City
 Stewart, Mrs. W. M., Mangum

ANNUAL OF THE OKLAHOMA

igler, Rev. G. H., Sand Springs
 igler, Dr. H. W., Clinton
 igler, Dr. N. M., Blackwell
 igler, Mrs. N. M., Blackwell
 igler, Rev. W. L., Marlow
 igler, Mrs. W. L., Marlow
 oddard, Rev. W. F., Okemah
 ohler, Rev. Ben, Fletcher
 ohler, Mrs. Ben, Fletcher
 orer, Dr. J. W., Tulsa
 orer, Mrs. J. W., Tulsa
 outt, Miss Lucretia, Ardmore
 over, Mrs. H. O., Oklahoma City
 rahan, Rev. D. E., Oklahoma
 City
 reetman, F. M., Konawa
 City
 rickland, Mrs. Dan, Shawnee
 rickland, Rev. D. M., Collins-
 ville
 rickland, Mrs. D. M., Collins-
 ville
 rickland, Mrs. E. L., Gotebo
 ricklin, Mrs. B. F., Oklahoma
 rutton, Rev. John, Lone Wolf
 rutton, Mrs. John, Lone Wolf
 umpp, Rev. Fred, Tishomingo
 umpp, Mrs. Fred, Tishomingo
 gg, Herbert, Stillwater
 gg, Mrs. Herbert, Stillwater
 llivan, Rev. Joe C., Okmulgee
 llivan, Rev. Leonard, Council
 Hill
 llivan, Mrs. R. L., Marshall
 mmers, Mrs. C. A., Muskogee
 mmers, Mrs. W. J., Oklahoma
 City
 mner, Glenn, Wellston
 mrrall, Rev. Troy A., Tipton
 an, Mrs. Charles, Sapulpa
 vofford, Mrs. C. J., Edmond

— T —

nnehill, Mrs. M. C., Drumright
 rman, Mrs. Ella, Oklahoma
 City
 ylor, Mrs. Alex, Dewey
 ylor, Mrs. J. T., Oklahoma City
 ylor, Mrs. M. S., Oklahoma
 City
 ylor, Mrs. Nona, Sharon
 ague, Bert, Shawnee

Thomas, Mrs. Mabel, Picher
 Thomason, Rev. Estil, Oilton
 Thomason, Mrs. Estil, Oilton
 Thompson, Rev. D. Ray, Sulphur
 Thompson, Miss Hilda, Tonkawa
 Thompson, Mrs. G. J., Marshall
 Thompson, Mrs. Homer, Konawa
 Thompson, Mrs. J. E., Shawnee
 Thompson, Rev. Walter D., Poteau
 Thompson, Mrs. Walter D., Poteau
 Thompson, Rev. Wildon, Colbert
 Thompson, Mrs. W. L., Shawnee
 Thorpe, Mrs. C. M., Okmulgee
 Thurmond, Mrs. O. H., Clinton
 Tice, Mrs. E. B., Britton
 Tiefel, George, Oklahoma City
 Timberlake, Rev. James, Semi-
 nary Hill, Texas
 Timmerman, Dr. N. D., Bartles-
 ville
 Timmerman, Mrs. N. D., Bartles-
 ville
 Tisinger, Mrs. B. L., Oklahoma
 City
 Traver, Mrs. M. E., Sharon
 Treichler, A. F., Oklahoma City
 Truett, Rev. C. L., Shawnee
 Turner, Dr. Chesterfield, Shawnee
 Turner, Rev. C. W., Sapulpa
 Turner, Paul, Stonewall
 Turner, H. F., Wewoka
 Turner, Mrs. K. D., Putnam City
 Twitty, Mr. Bryce, Tulsa

— V —

Vermillion, Rev. L. C., Dewey
 Vermillion, Mrs. L. C., Dewey

— W —

Wade, Rev. J. W., Durant
 Wade, Mrs. J. W., Durant
 Wagner, Mrs. C. H., Oklahoma
 City
 Walker, Rev. Murl, Poteau
 Walker, Rev. S. S., Duncan
 Wall, Rev. H. H., Ponca City
 Wallace, Judge W. R., Oklahoma
 City
 Walters, Mrs. Arthur, Hennessey
 Ward, Rev. Andrew J., Gotebo
 Ward, Mrs. Andrew J., Gotebo
 Ward, Lester, Okmulgee

- Ward, Mrs. J. T., Oklahoma City
 Wasson, Rev. A. F., Muskogee
 Watson, Dr. E. L., Okmulgee
 Watson, Mrs. E. L., Okmulgee
 Watson, Rev. H. Ray, Depew
 Watson, J. E., Oklahoma City
 Watson, Rev. I. C., Loco
 Watson, Mrs. I. C., Loco
 Watson, Rev. L. A., Wagoner
 Watkins, Mrs. Virgil, Duncan
 Webb, Mrs. Frank, Drumright
 Webster, Mrs. Sam O., Oklahoma City
 Wedel, Leonard E., Enid
 Weeks, Rev., W. P., Prague
 Weeks, Mrs. W. P., Prague
 Welch, Mrs. Oscar, Ardmore
 Welch, Rev. Tolbert, Shawnee
 Wells, Mrs. J. H., Purcell
 Wesner, Rev. J. Fred, Braman
 West, Mrs. A., Bokchito
 Whitaker, Rev. Burnett, Oklahoma City
 Whitaker, Mrs. Burnett, Oklahoma City
 Whitaker, Rev. S. H., Balko
 Whitaker, Mrs. S. H., Balko
 White, Mrs. Alton, Nowata
 White, Mrs. D. J., Tulsa
 White, Rev. W. E., Hugo
 White, Mrs. W. E., Hugo
 Whitehurst, Rev. A. F., Butler
 Whitehurst, Mrs. A. F., Butler
 Whitlock, Rev. A. F., Eldorado
 Whitten, Mrs. Lena, Lawton
 Wilburn, J. O., Okemah
 Wilbanks, Dr. C. E., Stillwater
 Wilbanks, Mrs. C. E., Stillwater
 Wiles, Mrs. H. T., Shawnee
 Wiles, H. T., Shawnee
 Wiley, Mrs. Emma, Oklahoma City
 Wiley, Rev. J. M., Boynton
 Wilhelm, Rev. J. C., Tulsa
 Wilhelm, Mrs. J. C., Tulsa
 Wilkinson, Rev. Paul L., Tuttle
 Willard, Miss Opal, Lindsay
 Willeford, Mrs. E. G., Duncan
 Willhoyte, Mrs. H. B., Oklahoma City
 Willhoit, J. S., Healdton
 Willhoite, Rev. Fred, Cromwell
 Williams, Mrs. Ben L., Norman
 Williams, Rev. J. L., Henryetta
 Williams, Mrs. J. L., Henryetta
 Williams, Dr. J. Howard, Oklahoma City
 Williams, Mrs. W. R., Edmond
 Willingham, D. D., Rush Springs
 Wilkins, Mrs. Beulah, Blackwell
 Wilson, Rev. C. C., Bartlesville
 Wilson, Mrs. J. E., Tulsa
 Winans, Mrs. W. G., Pauls Valley
 Wolfe, Dr. L. C., Muskogee
 Wolfe, Mrs. L. C., Muskogee
 Wolf, Mrs. P. R., Oklahoma City
 Womble, Bruce, Weatherford
 Woods, Mrs. J. T., Ada
 Worthington, Rev. A., Pawnee
 Wray, L. F., Terral
 Wray, Mrs. L. F., Terral
 Wright, Rev. E. O., Roff
 Wright, Rev. Fred, Delhi
 Wright, Mrs. I. W., Oklahoma City
- Y —
- Yancey, Mrs. W. S., Shawnee
 Young, Rev. H. W., Hugo
 Young, W. E., Oklahoma City
 Young, Mrs. W. E., Oklahoma City
 Youts, Mrs. C. A., Shawnee
 Youts, C. A., Shawnee
- Z —
- Zickrick, Jerome, Pawhuska
 Zickrick, Mrs. Jerome, Pawhuska
 Zigler, Mrs. Elmer, Duncan
 Zumwalt, Mrs. Wade, Vinita

ROLL OF VISITORS

— A —

Acuff, Mrs. George, Oklahoma City

Addington, Mrs. C. G., Oklahoma City

Alexander, Rev. J. E., Oklahoma City

Alexander, Mrs. J. E., Oklahoma City

Alexander, Jimmy, Oklahoma City

Alexander, Joan, Oklahoma City

Alfrey, Mrs. T. A., Shawnee

Aldredge, Dr. E. P., Nashville, Tennessee

Allen, Mrs. S. O., Oklahoma City

Anderson, Miss Opal, Oklahoma City

Andrews, Mrs. Corrine, Lawton

Asher, Mrs. T. J., Bristow

Ashford, Mrs. J. L., Shawnee

Ashford, Nina Mae, Shawnee

Armstrong, Clyde, Miami

Armstrong, Mrs. James R., Oklahoma City

Axline, Mrs. Harry, Watonga

— B —

Bacon, W. J., Sayre

Baggett, Mrs. C. D., Shawnee

Baggett, Dwayne, Shawnee

Baggett, Elaine, Shawnee

Bailey, Mrs. S. E., Shawnee

Baker, Mrs. George, Oklahoma City

Ball, Evelyn, Oklahoma City

Ballard, Mrs. J. C., Oklahoma City

Bantley, O. G., Oklahoma City

Barkow, Mrs. W. H., Oklahoma City

Barnes, Mrs. T. W., Oklahoma City

Bates, W. W., Oklahoma City

Battle, James, Oklahoma City

Beals, Mrs. John, Oklahoma City

Bean, Mrs. Cora, Oklahoma City

Bearly, Myrtle, Edmond

Beckner, J. A., Wanette

Beckner, Mrs. J. A., Wanette

Belcher, T. J., Oklahoma City

Benham, F. A., Oklahoma City

Bergeron, Don, Shawnee

Bergeron, Edith, Shawnee

Berry, J. R., Okmulgee

Berry, Raymond, Stillwater

Bigelow, Earl, Shawnee

Biggins, Doris Mae, Okmulgee

Biggins, Kenneth, Okmulgee

Black, Charles, Oklahoma City

Blake, Mrs. Harry, Pawhuska

Blankenship, Gene, Oklahoma City

Blankenship, Jack, Oklahoma City

Bloom, Mrs. J. O., Oklahoma City

Bobo, Ed, Oklahoma City

Boland, Mrs. F. M., Lawton

Boles, Mrs. A. M., Oklahoma City

Bolinger, Kenneth, Shawnee

Bond, Mrs. R. G., Okmulgee

Boss, Clyde, Okmulgee

Boss, Nita, Okmulgee

Bowling, Mrs. L. M., Pond Creek

Boyd, Mrs. C. T., Oklahoma City

Boyd, Mrs. F. H., Oklahoma City

Braden, Sam, Sulphur

Brady, Alma, Oklahoma City

Brave, Mrs. Andrew, Pawhuska

Brazil, Mrs. W. A., Oklahoma City

Bridges, Mr. R. J., Shawnee

Bridges, Mrs. R. J., Shawnee

Briear, Mrs. Edna, Oklahoma City

Brown, Rev. A. M., Lawton

Brown, Mrs. R. H., Okmulgee

Brown, Mrs. W. S., El Reno

Bryant, Bill, Okmulgee

Bryant, Frankie, Rocky

Bryant, Mrs. Herman, Okmulgee

Buchanan, Mrs. Edith, Lexington

Buck, N. W., Oklahoma City

Burch, Ed. W., Oklahoma City

Burch, Mrs. Edwin W., Oklahoma City

Burres, Mrs. Lura, Shawnee

Burnell, Mrs. R. J., Yale

Burnett, Mrs. Jodie, Oklahoma City

Burtch, Mrs. L. E., Tulsa

Burton, Mrs. C. E., Oklahoma City

Burton, Rev. H. H., Oklahoma City

Burton, Mrs. H. H., Oklahoma City
 Busey, J. F., Oklahoma City
 Butler, Mrs. Gladys, Oklahoma City
 Buzzee, Ann Beverly, Lindsay

— C —

Caldwell, Mrs. O. J., Oklahoma City
 Camp, Louise, Chichasha
 Camp, Mrs. Joe, Chickasha
 Campbell, Gay, El Reno
 Campbell, Mrs. Sherman, El Reno
 Capps, Mrs. H. A., Oklahoma City
 Carden, Mrs. Susan Adams, Oklahoma City
 Carney, J. B., Oklahoma City
 Carney, Mrs. J. B., Oklahoma City
 Carver, Mrs. H. T., Cushing
 Caton, Mrs. O. D., Oklahoma City
 Chambless, A. R., Hugo
 Chambless, Mrs. A. R., Hugo
 Chapman, Mrs. Hubert, Shawnee
 Chapman, Rev. K. L., Britton
 Chappell, Rev. Will H., Oklahoma City
 Chappman, George Porter, Britton
 Christiansen, Mrs. Herman, Oklahoma City
 Clark, Mrs. Ben, Oklahoma City
 Claypool, Mrs. G. F., Tulsa
 Clem, Rev. Orbie R., Ness City, Kansas
 Cleveland, Mrs. W. C., Oklahoma City
 Clingman, Mrs. F. M., Oklahoma City
 Coats, Mr. A. M., Oklahoma City
 Coats, Mrs. A. M., Oklahoma City
 Coffman, Lindsay, Shawnee
 Cole, Kenneth, Oklahoma City
 Conner, Hugh M., Oklahoma City
 Conner, Dr. W. T., Seminary Hill, Texas
 Cook, Mrs. E. J., Seminole
 Cook, Rev. Maurice, Oklahoma City
 Cook, Mrs. Maurice, Oklahoma City

Cook, Sydney, Oklahoma City
 Cooper, Mrs. C. C., Oklahoma City
 Corley, Ruth, Britton
 Cornelsen, I. F., Oklahoma City
 Cornelsen, Mrs. I. F., Oklahoma City
 Cowley, Mrs. Will, Oklahoma City
 Cox, Bill, Oklahoma City
 Cox, Mrs. J. P., Oklahoma City
 Cox, Mrs. Margaret, Oklahoma City
 Cox, Mrs. Martha, Oklahoma City
 Craig, Myrtle, Reed
 Creasman, Mrs. C. D., Donelson, Tennessee
 Crockett, Rev. John B., McAlester
 Crowley, Mrs. Walter, Lawton
 Curb, Rev. Charles, Seminary Hill, Texas
 Curlis, Mrs. Leona, Oklahoma City

— D —

Dane, J. P., Shawnee
 Dane, Mrs. J. P., Shawnee
 Daniels, Mrs. W. W., Pawhuska
 Darby, Anna Jean, Spiro
 Darby, Bobby, Oklahoma City
 Darden, Rev. W. A., Oklahoma City
 Davenport, Arthur, Tulsa
 Davidson, Jackie Ray, Cromwell
 Davis, Helen, Okmulgee
 Davis, Lillie Mae, Okmulgee
 Davis, Mary Lue, Okmulgee
 Deal, Mrs. A. W., Jones
 DeGroat, Mrs. B. F., Oklahoma City
 DeMoss, Twilla, Pawhuska
 Devary, Velma, Okmulgee
 Dickey, Mrs. W. J., Oklahoma City
 Dobbins, Dr. G. S., Louisville, Ky.
 Donnell, Rev. H. B., Oswego, Kan.
 Dotson, Mrs. John T., Frederick
 Drummond, Mrs. J. F., Oklahoma City
 Drummond, Mrs. R. L., Oklahoma City
 Dubour, Mrs. Ralph, Oklahoma City
 Duncan, Mrs. L. J., Oklahoma City
 Dunn, Mrs. William, Sharon

Duren, Mrs. H. W., Oklahoma City

— E —

Easterwood, Mrs. James N., Norman

Edde, Mrs. Robert, Okmulgee

Edmonds, Mrs. C. L., Oklahoma City

Edwards, Mrs. Harry, Pauls Valley

Edwards, Mrs. Roy R., Oklahoma City

Edwards, Mrs. Pearl, Oklahoma City

Eldridge, Mrs. J. R., Oklahoma City

Elis, C. C., Aurora, Missouri

Elkins, Franklin, Shawnee

Ellinger, Charles, Noble

Elliott, Mrs. W. C., St. Louis, Missouri

Ellis, O. H., Pauls Valley

Ellis, Mrs. O. H., Pauls Valley

Ellis, Rev. Neal, San Antonio, Texas

Erwin, Mrs. F. B., Oklahoma City

Evans, Mrs. Elza, Shawnee

Evans, Mrs. R. A., Buffalo

— F —

Farmer, Darwin, Apache

Faulkner, Mrs. Jess, Edmond

Ferguson, Arch, Oklahoma City

Ferrell, Mrs. Bill, Oklahoma City

Fisher, Mrs. R. E., Oklahoma City

Flood, Mrs. S. E., Oklahoma City

Fonville, Mrs. Paul, Guthrie

Foster, Mrs. E. A., New Castle

Foster, Roma Jean, Okmulgee

Fox, Mrs. C. H., Oklahoma City

Fox, Theodore, Oklahoma City

Fox, Mrs. Theodore, Oklahoma City

Fredrick, Mrs. Fred, Pawhuska

French, Mr. C. C., Oklahoma City

Frey, Mrs. Carl, Oklahoma City

Friddle, Rudene, Okmulgee

Fuller, Roy, Oklahoma City

Fulton, W. R., Hammon

— G —

Gaither, Mrs. L. M., Shawnee

Gannaway, J. A., Oklahoma City

Ganus, Paul, Okmulgee

Gardner, J. H., Ardmore

Gardner, Mrs. J. H., Ardmore

Garrett, Mrs. James, Blackwell

Garrison, Mrs. S. A., Jr., Oklahoma City

Garrison, Mrs. S. A., Maysville

Geis, Karl, Enid

Geis, Mrs. Karl, Enid

Gerwin, F. O., Oklahoma City

Gerwin, Mrs. F. O., Oklahoma City

Gerwin, Douglas, Oklahoma City

Gibbon, Mrs. L. C., Ardmore

Gilstrap, Retha, Okmulgee

Ginn, Mrs. Paul, Shawnee

Gist, Wayne, Sulphur

Glaspey, Mrs. W. W., Okmulgee

Glaspey, Mary Ellen, Okmulgee

Gleason, Mrs. J. N., Oklahoma City

Glosup, Rev. Thomas A., Oklahoma City

Golden, Mrs. M. C., Oklahoma City

Gootch, Mrs. Earl, Oklahoma City

Gordon, Mrs. Harvey, Wewoka

Graham, Miss Norma, Oklahoma City

Gray, Mrs. R. R., Shawnee

Green, Mrs. L. C., Blackwell

Grisham, Mrs. W. A., Wanette

Guthrie, Julia, Oklahoma City

— H —

Hackett, Mrs. H. B., Oklahoma City

Hadley, Nora M., Oklahoma City

Hainey, Marie, Oklahoma City

Haiotis, Betty, Okmulgee

Hall, Virgie, Oklahoma City

Hallett, Mrs. A. W., Duncan

Hallman, Mattie, Bristow

Halstead, Gracia, Oklahoma City

Halsted, Mrs. Kizzie, Oklahoma City

Hamblen, James Vernon, Lawton

Hammerloy, C. C., Oklahoma City

Hammerloy, Mrs. C. C., Oklahoma	Hunter, Maxine, Oklahoma City
Hancock, Homer, Okmulgee	Hurd, Mrs. R. M., Shawnee
Hancock, Mrs. Louis, Shawnee	
Hardin, Mrs. Emma, Oklahoma City	— I —
Hargrove, Mrs. Anna, Oklahoma City	Ivey, Mrs. T. L., Wanette
Harms, Mrs. G. A., Oklahoma City	— J —
Hart, Mrs. E. C., Wanette	Jackson, Mrs. Alma, Oklahoma
Hartman, Hefton, Caddo	Jacoby, Mrs. R. J., Jones
Haskins, Mrs. T. P., Oklahoma City	James, Mr. Doyle, Okmulgee
Hawkins, Mrs. Mamie, Oklahoma City	James, Mrs. G. L., Oklahoma City
Hawkins, Miss Nora, Oklahoma City	Jenkins, Mrs. Hurbert, Sweetwater
Hawley, Mrs. A. W., Oklahoma City	Jernigan, Joy Lynn, Okmulgee
Heard, Mrs. J. G., Noble	Job, Frank W., Shawnee
Helt, Kenneth, Stillwater	Johnson, Mrs. A. F., Oklahoma City
Helt, Roy W., Stillwater	Johnson, Rev. Carl, Shawnee
Hester, Bernice, Lawton	Jones, Ann, Oklahoma City
Hetherington, Frida, Oklahoma City	Jones, Bettylou, Oklahoma City
Hilton, Mrs. Roland, Oklahoma City	Jones, Mrs. Ernest, Oklahoma City
Hinton, H. H., Muskogee	Jones, Mrs. Fred, Prague
Hinton, Mrs. H. H., Muskogee	Jones, J. E., Oklahoma City
Hofacket, Mrs. H. C., Chattanooga	Jones, Mrs. J. E., Oklahoma City
Hoffman, Mrs. E. E., Oklahoma City	Jones, Mrs. J. M., Oklahoma City
Holland, Mrs. Minnie, Yale	Jones, Lucille, Shawnee
Holt, Othella, Keota	Jones, Rev. L. B., Oklahoma City
Hoppell, Mrs. Lena, Oklahoma City	Jones, Patricia Ann, Okmulgee
Hornbarger, Billie, Okmulgee	Joplin, S. B., Commerce
Hornbarger, Rayburn, Okmulgee	Joplin, Mrs. S. B., Commerce
Horne, Mrs. Nellie, Oklahoma City	— K —
Howard, Mrs. H. P. D., Oklahoma City	Kahle, Dr. C. E., Oklahoma City
Howell, Jeane, Okmulgee	Kahle, Mrs. C. E., Oklahoma City
Howell, Mrs. Sewell, Oklahoma City	Kahle, Edgar, Oklahoma City
Howland, Mrs. Raymond, Oklahoma City	Keeling, Mrs. Irma, Oklahoma City
Huff, Vella Jo, Sulphur	Keen, Mrs. E. L., Shawnee
Hughes, Mrs. Earl, Ponca City	Kelly, Ina, Canton
Hughes, Mrs. Joe, Oklahoma City	Kemp, Mrs. L. C., Edmond
Hunt, Nancy, Oklahoma City	Kerr, Mrs. A. W., Oklahoma City
	Kennedy, Mrs. R. S., Noble
	Kingston, Mrs. C. E., Oklahoma City
	King, Mrs. F. M., Oklahoma City
	Kinkade, I. D., Oklahoma City
	Kinnaird, Mrs. Nannie, Chickasha
	Kirkpatrick, Jewel, Oklahoma City
	Kitchens, Paul, Oklahoma City
	Kitchens, Wanda, Oklahoma City

Kornegay, Mrs. D. R., Mangum
Kniffin, Carl, Sulphur
Knight, Mrs. H. W., Oklahoma
City

— L —

Lackey, Louis, Oklahoma City
Lackey, Nolan, Shawnee
Lake, Mae, Shawnee
Lambdin, Mrs. J. V., Shawnee
Lamb, Mrs. Maud, Oklahoma City
Land, Mrs. Orley, Oklahoma City
Lauchner, Mrs. Chester, Vinita
Lawrence, Mrs. Lena, Oklahoma
City
Lawton, Miss Ada, Oklahoma City
Leader, Edward, Sapulpa
Leader, Mrs. Samaria, Sapulpa
Leaman, Mrs. Nancy, Oklahoma
City
Ledbetter, Luther, Putnam City
Leighton, Wayne, Stillwater
Letteer, Mrs. J. H., Enid
Lewis, Frank, Okmulgee
Lewis, J. T., Oklahoma City
Long, John, Oklahoma City
Long, Mrs. John L., Oklahoma
City
Long, Wanda Jean, Oklahoma
City
Longwith, Mrs. R. V., Okmulgee
Longwith, Lois Ann, Okmulgee
Louis, Mrs. E. Fred, Oklahoma
City
Loutherback, Mrs. E. H., Frederick
Love, Mrs. S. H., El Reno
Loveless, Gene, Oklahoma City
Loveless, Mrs. Gene, Oklahoma
City
Loveless, Cleta, Noble
Lowe, Dr. John W., Richmond, Va.
Lowry, J. L., Sayre
Luder, F. A., Okeene
Luder, Mrs. F. A., Okeene
Luna, Betty, Okmulgee

— M —

Maddox, Mrs. Perry, Britton
Malone, Mrs. Clifton, Blanchard
Mandrell, Eugene, Shawnee
Manning, E. K., Jones
Manning, H. G., Lawton

Markosky, Mrs. Charles, Lawton
Martin, Mrs. H. C., Ponca City
Martin, Mrs. L. C., Bristow
Martin, Mrs. O. B., Harrah
Masten, Mrs. George. L., Oklahoma
City
Matlock, Herbert, Shawnee
Mayhugh, Mrs. W. G., Oklahoma
City
Meek, Modean, Okmulgee
Meek, Norma Jean, Okmulgee
Miller, S. Q., Geronimo
Miller, Mrs. S. Q., Geronimo
Milner, Mrs. D. O., Oklahoma City
Minton, J. A., Sayre
Mock, Mrs. D. A., Cherokee
Moffett, Mrs. James W., Oklahoma
City
Mohr, Annabelle, Oklahoma City
Mohr, Mrs. Hugo, Oklahoma City
Montgomery, J. D., Enid
Moody, Mrs. P. H., Oklahoma City
Moran, Mrs. Roy, Tulsa
Morgan, Lola Fay, Okmulgee
Morgan, Mary Alice, Okmulgee
Morris, Miss Clara, Oklahoma
City
Morris, Miss Mabel, Oklahoma
City
Morris, Mrs. Dan, Tulsa
Morris, Lee, Watonga
Morris, Sam, Shawnee
Morrow, Mrs. Roy, Oklahoma City
Moses, Conise, Pawhuska
Moss, Jack, Oklahoma City
Mote, Mrs. C. C., Vici
Murcer, Mrs. Robert, Jr., Oklahoma
City
Murphree, Mrs. C. O., Bristow
Myers, Mrs. M. J., Tulsa
Mynhier, Mrs. Eula, Oklahoma
City

— Mc —

McBride, Mrs. Don, Oklahoma
City
McCauley, Mrs. T. L., Prague
McClure, Mrs. W. A., Oklahoma
City
McCluskey, Aline, Oklahoma City
McCoy, Dickie, Oklahoma City
McCoy, Jeannette, Oklahoma City
McCormick, Mrs. H. A., Yale

McCraw, Mrs. Will S., Oklahoma City
 McGovern, Mrs. J. D., Wewoka
 McGuire, Mrs. R., Okmulgee
 McJunkin, Mrs. Andrew, Ponca City
 Pitts, B. E., Shawnee
 Plummer, Clifford, Shawnee
 Plummer, Mrs. Ed, Shawnee
 Polson, Mrs. M. M., Yale
 Ponton, Mrs. Frank, Oklahoma City

— N —

Nabb, Nell, Oklahoma City
 Nance, Mrs. L. M., Oklahoma City
 Nayphe, Dr. J. C., Oklahoma City
 Neal, Mrs. Haskin, Oklahoma City
 Neelly, J. M., Pawhuska
 Neelly, Mrs. J. M., Pawhuska
 Neelly, Francis, Pawhuska
 Nelson, Colonel H., Oklahoma City
 Newton, Maxine, Oklahoma City
 Nippert, Mrs. W. S., Ponca City
 Nugimbyhl, Mrs. F. M., Chickasha
 Powell, Rev. Ralph E., Nash
 Pratt, J. F., Jr., Oklahoma City
 Price, Erman, Oklahoma City
 Price, Everett, Oklahoma City
 Price, Rena, Oklahoma City
 Prince, Ben, Oklahoma City
 Prosser, Mrs. Ira C., Oklahoma City
 Pugh, D. O., Oklahoma City
 Pyle, Mrs. Earl, Oklahoma City

— Q —

Quinley, Valda, Oklahoma City

— O —

O'Bannon, Betty, Okmulgee
 O'Hagen, T. D., Oklahoma City
 Oliver, Thomas, Okmulgee
 Owen, Rev. I. E., Hugo
 Oxford, J. N., **Tulsa**
 Oxford, Mrs. J. N., Tulsa

— R —

Raley, Chaplain L. W., Abilene, Texas
 Ray, Emit, Shawnee
 Redman, Keith, Okmulgee
 Reed, Jack, Oklahoma City
 Reeves, Mrs. Ralph, Oklahoma City

— P —

Paige, Mrs. P. F., Oklahoma City
 Painton, Mrs. Clyde W., Shawnee
 Paramore, Mrs. Johnnie, Duncan
 Parker, Lulu Dell, Sulphur
 Parsons, Gerald, Oklahoma City
 Patterson, Mrs. A. Z., Shawnee
 Patterson, Mrs. E. C., Ponca City
 Patton, Fred, Oklahoma City
 Peck, Mrs. O. T., Ponca City
 Pennington, Mrs. J. A., Oklahoma City
 Peterson, Mrs. Vonnee, Oklahoma City
 Peugh, Ray L., Oklahoma City
 Phillips, L. M., Woodward
 Phillips, Mrs. L. M., Woodward
 Phillips, Mrs. O. O., Oklahoma City
 Phipps, Billy, Okmulgee
 Pierce, Betty Sue, Okmulgee
 Pierceall, Mrs. Rex, Yale
 Pittman, Mrs. E. D., Oklahoma City
 Reeves, Mrs. T. A., Edmond
 Reser, Mrs. Adel, Bethany
 Revels, Billy, Oklahoma City
 Rhoads, Mrs. J. M., Oklahoma City
 Richardson, Mrs. O. E., Oklahoma City
 Riley, Richard, Madill
 Robinson, Mrs. O. S., Oklahoma City
 Roberson, Barbara, Pawhuska
 Roberson, Mrs. C. G., Oklahoma City
 Roberts, E. P., Oklahoma City
 Roberts, Mrs. Leonard, Sweetwater
 Robertson, Mrs. J. A., Oklahoma City
 Roe, Mrs. E. P., Oklahoma City
 Rogers, A. E., Oklahoma City
 Rogers, Mrs. J. C., Oklahoma City
 Rogers, Mrs. R. H., Del Rio, Texas
 Rounds, Mrs. W. C., Shawnee

Roush, Mrs. R. M., Shawnee	Soloman, Mrs. J. W., Shawnee
Rudkin, Mrs. J. F., Oklahoma City	Soloman, L. E., Shawnee
Rue, Louis, Oklahoma City	Soloman, Mrs. L. E., Shawnee
Rushing, Mrs. Kate, Oklahoma City	Sorrells, Mrs. M. W., Oklahoma City
Rushing, Mrs. R. A., Oklahoma City	Sorrells, W. F., Los Angeles, Calif.
Russell, Mrs. J. C., Wako	Spahn, Edward, Watonga
	Spence, Mrs. W. W., Oklahoma City

— S —

Salmon, G. M., Oklahoma City	Sporleder, Mrs. E. L., Okmulgee
Sanders, Lollie, Tulsa	Spurgeon, Mrs. T. F., Frederick
Scaggs, Mrs. Dee, Shawnee	Stanton, Mrs. Crystelle, Tulsa
Schomb, Betty, Oklahoma City	Starnes, Rosa Lena, Okmulgee
Schomp, Mrs. Opal, Oklahoma City	Steeds, Mrs. Edith, Oklahoma City
Schumm, Mrs. Willa, Oklahoma City	Steele, Wayne, Oklahoma City
Schultz, Mrs. Henry, Shawnee	Steelman, Mrs. W. E., Oklahoma City
Scott, Mrs. Ernest R., Oklahoma City	Stephens, Edith, Keystone
Scott, Trannie, Walters	Stewart, S. J., Watonga
Scrivner, Mrs. Enoch, Oklahoma City	Strickland, B. F., Oklahoma City
Seale, Rev. A. J., Oklahoma City	Stodghill, Ralph, Tulsa
Seale, Mrs. A. J., Oklahoma City	Stodghill, Mrs. Ralph, Tulsa
Sears, Mrs. M. D., Oklahoma City	Stone, Rev. C. H., Oklahoma City
Sessums, Nathalie, Muskogee	Stone, E., Shawnee
Sewell, Lourena, Davis	Stone, Mrs. Geo. L., Oklahoma City
Shaw, C. W., Gotebo	Strahan, Claire, Oklahoma City
Shaw, Mrs. C. W., Gotebo	Strahan, Mrs. D. E., Oklahoma City
Shelton, Mrs. Ethel, Oklahoma City	Stuart, Mrs. Nathan, Oklahoma City
Shirley, Mr. S. H., Shawnee	Stuart, Mrs. Ralph, Oklahoma City
Shobert, Sarah, Okmulgee	Stubblefield, Mrs. C. C., Oklahoma City
Shoemaker, Mrs. C. E., Shawnee	Stumbo, Mrs. Ruth, Oklahoma City
Shirley, Mrs. C. C., Shawnee	Sullivan, Billy, Okmulgee
Short, Eunice, Shawnee	
Shouse, Kenneth, Okmulgee	
Showalter, Mrs. Russell, Oklahoma City	
Shumate, Mrs. T. B., Fletcher	
Skaggs, Rev. Dee R., Shawnee	
Skaggs, Joan, Shawnee	
Skinner, Bill, Shawnee	
Smith, Clifford J., Ada	
Smith, Mrs. J. F., Oklahoma City	
Smith, Lucy E., North Gate Church, Shanghai, China	
Sneed, Mrs. W. H., Oklahoma City	
Snider, Mrs. F. R., Oklahoma City	
Snyder, Mrs. J. B., Oklahoma City	

— T —

Tarman, Miss Gracia, Oklahoma City
Taylor, Mr. Leroy T., Shawnee
Taylor, Mrs. Leroy T., Shawnee
Taylor, Mrs. W. D., Mangum
Taylor, J. T., Oklahoma City
Taylor, Mrs. Kyle, Chattanooga
Thompson, Mrs. M., Prague
Thompson, Lucille, Reed
Thompson, Shirley, Oklahoma City
Timberlake, S. E., Oklahoma City
Timberlake, Mrs. S. E., Oklahoma City

Tippin, Mr. C. O., Oklahoma City
 Tompkins, Herbert, Oklahoma City
 Tompkins, Mrs. Herbert, Oklahoma City

Tollison, Mrs. Vernon, Okmulgee
 Tolson, Mrs. E. F., Yale
 Tomlin, Mrs. L. A., Wanette
 Trent, W. R., Hammon
 Tribble, C. F., Oklahoma City
 Tullis, Miss Edith, Oklahoma City
 Turner, Mrs. J. T., Oklahoma City
 Tuter, Mrs. E. G., Oklahoma City
 Tuter, Thelma, Oklahoma City
 Twitty, Mrs. Bryce, Tulsa

— V —

Valentine, Mrs. Leo, Oklahoma City
 Vanderslice, B. E., Shawnee
 Vietch, Vernon, Oklahoma City
 Vietch, Mrs. J. V., Oklahoma City
 Vernon, Virginia, Sulphur
 Vogt, Mrs. O. B., Mulhall

— W —

Waddle, Mrs. Pencie, Oklahoma City
 Wagoner, Evelyn, Oklahoma City
 Walker, Mrs. Becky, Shawnee
 Walker, Mrs. Ida, Yale
 Walter, Arthur, Hennessey
 Ward, Geraldine, Gotebo
 Ward, John, Shawnee
 Ward, Mrs. John, Shawnee
 Ward, Mrs. Lester, Okmulgee
 Ward, Mrs. Luther, Blanchard
 Ward, Trula Faye, Norman
 Warren, Leland, Shawnee
 Watkins, Mrs. Kenneth, Chickasha

Watson, Jack, Shawnee
 Watts, Mrs. Edd, Oklahoma City
 Weaver, F. R., Oklahoma City
 Weaver, Glenn A., Lawton
 Weaver, Mrs. W. E., Mangum
 Weaver, Miss Alice, Mountain Park
 White, Cora, Oklahoma City
 Whitehead, Mrs. Morris, Wewoka
 Whiteley, Mrs. J. M., Oklahoma City
 Whitlock, Mrs. Clentice, Tulsa
 Willett, Mrs. J. R., Buffalo
 Williams, Burt, Davis
 Williamson, Jack, Norman
 Williamson, Mrs. Robert, Lawton
 Williamson, Vera, Lawton
 Williamson, W. Scott, Shawnee
 Wilson, Mrs. Clifford, Oklahoma City
 Wilson, Delores Jean, Oklahoma City
 Wilson, E. D., Davenport
 Wilson, Mrs. E. D., Davenport
 Wilson, Mrs. R. R., Oklahoma City
 Wilson, J. M., Oklahoma City
 Wilson, Mrs. T. R., Oklahoma City
 Wimpey, Miss Sylva, Oklahoma City
 Wishart, I. E., Knoxville, Tenn.
 Woodall, Aileen, Okmulgee
 Woodall, Mrs. Melvin, Oklahoma City
 Worthington, Geneva Mae, Pawnee
 Wright, Mrs. L. A., Oklahoma City

— Y —

Yandell, Mr. H. A., Oklahoma City
 Yandell, Mrs. H. A., Oklahoma City
 Yowell, Mrs. Lillian, Norman

RECORD OF PROCEEDINGS

Baptist General Convention, Oklahoma City, Oklahoma

Tuesday, November 4, 1941, 7:00 P. M.

General Theme: "The Church of Christ in a World of Chaos"

Scripture: Esther 1:14—"For such a time as this."

MUSIC DIRECTOR FOR THE CONVENTION RAY N. DUCKWORTH

1. The Baptist General Convention of Oklahoma met in the auditorium of the Trinity Baptist Church, Oklahoma City, Oklahoma, at 7:00 P. M., on Tuesday, November 4, 1941. President J. W. Storer called the convention to order, announcing that this is the 59th annual meeting of the Baptists organized at Tahlequah, Indian Territory, June 1, 1883, and the 36th annual convention of the Baptist General Convention of Oklahoma.

2. President J. W. Storer called the convention to order and announced the evening session as a joint meeting with the State W. M. U. Convention.

3. Ray N. Duckworth, Convention music director, led in singing:
- "Tell Me the Old, Old Story"
 - "When I Survey the Wondrous Cross"
 - "Scattering Precious Seed"
 - "Down at the Cross"
 - "Pass Me Not, O Gentle Saviour"

4. Reverend W. D. Thompson, Poteau, read Esther 4:10-14 and led in prayer.

5. President Storer presented the gavel to Mrs. H. B. Wilhoyte, President of the State W. M. U. Convention, who presided throughout the evening session. This was the closing hour of the W. M. U. Convention.

6. The choir from the First Baptist Church, Okmulgee, under the leadership of Mr. Donald L. McCollum, favored the convention with special music, singing:

- "King of Kings" from "The Messiah"
- An arrangement of the "Lord's Prayer"
- "O Zion Haste"

7. Dr. Augue Henry, state representative of the Southern Baptist Home Mission Board, brought greetings from Dr. J. B. Lawrence, and introduced the following Home Mission Board missionaries:

- Reverend A. Worthington, missionary to Pawnee Indians
- Reverend and Mrs. D. D. Cooper, missionary to Indians.
- Miss Helen Lloyd, missionary at Chilocco Indian School.

8. Miss Wilma Bucy, field worker of the Home Mission Board, was introduced and spoke concerning the work of Home Missions.

9. The girls quartet of Oklahoma Baptist University furnished special music, singing:

- "I am Satisfied with Jesus."

The members of the quartet: Marcille Rooker, Dorothea Lee Shaw, Anne Crittendon, and Frances Smith.

10. Dr. W. E. Craighead, missionary to the Rumanians, first messenger on the Foreign Mission program, brought an interesting report of his work in Bessarabia.

11. Mrs. E. A. Nelson, for many years in the Amazon region of Brazil, was introduced and spoke about the early days of the ministry of herself and the late Dr. Nelson in that difficult region.

12. Mrs. Harold Hall, of China, was presented and brought a report of her work abroad.

13. Missionary Harold Hall also gave interesting incidents of his missionary ministry.

14. Miss Lucy Smith, Oklahoma City's contribution to China Missions, spoke of her experiences in Shanghai.

15. Dr. John Lowe, veteran missionary to the Chinese, spoke of the physical need of starving and dying Chinese. Mrs. H. B. Wilhoyte led in prayer and an offering was taken for the suffering Chinese. The amount received was \$440.00. The Pastors and Laymen's offering was \$59.56. Someone made the total \$500.00 exactly before the check was sent in.

16. Song leader Ray N. Duckworth led in singing, "The Light of the World is Jesus."

17. Mrs. Gilbert Hall, Tulsa, brought a helpful message in song, "That Beautiful Light."

18. Dr. C. E. Maddry, Executive Secretary of the Foreign Mission Board, addressed the convention on world-missionary needs and opportunities.

19. Mrs. Loftin of Oklahoma City brought a closing message in song followed by reading of message from Revelation.

Adjournment.

WEDNESDAY MORNING

November 5, 1941, 9:00 A. M.

20. President Storer called the convention to order at 9:00 A. M.

21. The Committee on Credentials was announced as follows:

H. T. Wiles

Bill Smith

Bob Scales

22. Music director led in singing:

"Majestic Sweetness Sits Enthroned"

"How Firm a Foundation"

"Blessed be the Name of the Lord"

23. Reverend W. A. Evans led the devotional service reading Psalm 122.

24. Host Pastor, W. B. Harvey, brought the welcome of Oklahoma City Baptists to convention messengers.

25. Reverend A. L. Lowther, Seminole, responded to the welcome message of Dr. Harvey, reading Romans 10:1.

26. Dr. T. W. Medearis, Chairman of the Program Committee, presented the Program of the Convention and moved its adoption. Other members of the committee are P. Boyd Smith, W. I. McClung, Oscar Pigg, Samuel W. Scantlan. Motion carried.

27. The Committee on Credentials reported as follows:

We, your Committee on Credentials, find that 1057 messengers and visitors are enrolled at 9:30 A. M. We recommend that these messengers, together with those who shall register later shall constitute this convention.

H. T. Wiles
Robert S. Scales
Bill Smith

28. Secretary Potter introduced the visitors and new pastors attending the convention as follows:

Mrs. C. D. Creasman, Donelson, Tennessee
Dr. G. S. Dobbins, Louisville, Kentucky
Missionary and Mrs. Harold Hall, Yangchow, China
Dr. John W. Lowe, Richmond, Virginia
Miss Lucy Smith, Shanghai, China
I. E. Wishart, Knoxville, Tennessee
Wm. A. Carleton, Pastor, Duncan
Ralph A. Couch, Pastor, Enid, Olivet
J. R. Dickson, Pastor, Temple, Oklahoma City
C. J. Davis, Pastor, Custer City
Truett Farmer, Pastor's Assistant, Lawton, First
L. T. Field, Pastor, Corinth Church
Harold K. Graves, Pastor, Chickasha, First
Lemuel Hall, Pastor, Old North, Oklahoma City
Abe Hester, Jr., Pastor, Sweetwater
James F. Heaton, Pastor, Immanuel, Tulsa
Thomas W. McKneely, Pastor, Lone Oak, Sayre
Horton Myers, Pastor, Bethel, Tulsa
A. Hope Owen, Pastor, Shawnee, First
Joe Pask Van, Pastor, Washington Avenue, Oklahoma City
Leo M. Perry, Pastor, University, Tulsa
Ira H. Peak, Pastor, Ardmore, First
Vernie S. Pipes, Pastor, Hobart
M. L. Rice, Pastor, Luther
Troy Sumrall, Pastor, Tipton
James Timberlake, Pastor, Milo
N. D. Timmerman, Pastor, Bartlesville, First
J. W. Wade, Pastor, Calvary, Duncan
Murl Walker, Pastor, Southside, Poteau

29. Reverend Herbert Pierce, Chairman of Committee on Home and Foreign Missions, brought the following report. Upon motion, the report was adopted.

REPORT ON HOME AND FOREIGN MISSIONS

Our 390 Home Missionaries baptized over five thousand people last year. Gratifying to us all, is the knowledge, that through refinancing of our Home Board debt, the denomination will save nine thousand dollars a year in interest.

This year marks the twentieth year that our Home Board has carried on work among the Jews, God's chosen people. It is hoped that this vital and most legitimate phase of our work can be greatly enlarged this year.

One of the most significant phases of our Home Board work is its activities among the men in our armed forces. It is a fact attested to by Federal government records that Communists have been active

in spreading their false philosophy of life among the men in our army and navy. Surely Christians with the only sound and practical way of life should be alert to our responsibilities of evangelizing these our soldiers. Let it be said of America, as it was lamented concerning Rome, "These Christians now crowd our streets, fill our Senate and overflow our army." Let us evangelize the United States Army.

Wars and destruction have not stopped our foreign missionary work. In some ways it has been a painful blessing in disguise. Our approximately 470 missionaries and nearly 3,000 native workers in sixteen different nations of Asia, Africa and Europe, taught more than 35,000 students, treated over 136,000 sick and wounded, and preached the gospel to uncounted multitudes last year. They baptized more than 18,500 people.

The debt of over a million dollars against the Foreign Mission Board was greatly reduced a few years ago by the judicious sale of some of our valuable mission property in Rome. The balance of our debt is being reduced at the rate of \$40,000 a year.

Due, at least in part, to an increased missionary personnel, our work in Nigeria has overflowed its boundaries into neighboring colonies.

The tragic conditions of wide spread destruction in Europe has also its brighter side. While death and devastation have robbed our missionaries of many privileges, they have also afforded our missionaries many opportunities that otherwise might not have been theirs.

As in years past, the work in South America is most encouraging. Possibly one of the few good effects of the war will be the welding of a common bond of fellowship with South America, that should facilitate our mission work there.

"China's sorrow," in this decade, is not the overflowing of the Yellow River, but the overflowing of their yellow cousins across the yellow sea. Stark and unutterable tragedy is the daily meat and drink of the Chinese people. Most of our missionaries have remained at their work in spite of the warnings of the government. Many will stay whether war comes or not. We admire their courage and faithfulness. They merit our frequent and fervent prayers.

We commend the Foreign Board for realizing the unparalleled missionary opportunity in "Free China" whence many of our native Christians have fled. In order to induce reluctant boards to measure up to their opportunities, the Chinese government has offered to pay the transportation of all Christian missionaries from "Occupied" to "Free China."

The door to Japan is temporarily closing. All of our missionaries have now left, except one. The Japanese Christians are being subjected to the most subtle of all temptations, that of compromise. The issues in Japan now, as in the first century throughout the Roman Empire, is emperor worship: obeying Christ or Caesar.

Herbert M. Pierce, Chairman
C. E. Hendricks
Karl McClendon
James V. Gray
E. A. Spiller

30. Reverend Don Milam, Pauls Valley, presented the report of Committee on Religious Literature, and motion carried for its adoption.

REPORT ON RELIGIOUS LITERATURE AND THE BAPTIST MESSENGER

The amazing power of propaganda is clearly revealed in the present world crisis wherein certain obsessed men are seeking to fix their false ideologies upon a misinformed humanity. Every realm of life is suffering tremendously from confusion wrought, not by propaganda but by the wrong kind of propaganda. "My people perish for want of knowledge." Shall we let the world seize the power of propaganda and pervert it to its own sinful ends?

God, knowing the power of propaganda, everywhere commands us to propagate the Gospel through the Published Word. Twenty-three times the word "publish" is used in the Scriptures. Seven times God commands us to publish His Word abroad, in such phrases as "publish the name of the Lord; ascribe greatness unto our God," "publish it and say, O Lord save the people." Christ made the Publication of His Word a mark of the consummation of all things, for, said He, "The Gospel must first be published among all nations" (Mark 13:10).

Southern Baptists have laid hold of the power of propagating the truth to combat, in this age of confusion, the myriad heresies and vagaries being offered as panaceas for the ills of mankind. At Baltimore, the Convention set up a committee to Increase the Circulation of State Baptist Papers. The same committee was continued for another year at the Birmingham Convention. Recent statistics reveal that the gross circulation of religious literature published by our various agencies has greatly increased. During the past year the circulation of state Baptist papers in the South advanced more than 35,000, and the committee now seeks to reach the goal of a half million circulation. Incidentally, it is interesting to know that the sale of Bibles increased 2,500,000 during the past year.

Our own state Baptist paper, "The Baptist Messenger," of which Dr. E. C. Routh is the beloved and honored editor, has increased in circulation from 12,000 in 1938 to 15,700 at present. The suggested goal for 1941 is 20,000 and for 1945, 25,000.

We, your committee, humbly recommend the following:

- (1) That our pastors continue to study, and to inform their people, regarding the power of propaganda with respect to propagating the Gospel through the religious press in these strategic times.
- (2) That we continue to improve our periodicals in attractiveness, in content, and in physical appeal.
- (3) That all our ministers join at once in a united effort to reach the goal of circulation by placing the **Baptist Messenger** in every Baptist home, through the church budget system, thus counteracting the false propaganda now reaching our people.
- (4) That we continue to establish church libraries for the propagation of the Truth.

Respectfully submitted,
Committee on Religious Literature,
Don J. Milam
Harry Morgan
C. E. Fite

31. Editor E. C. Routh presented the need of increasing the circulation of the **Baptist Messenger**.

32. Porter W. Routh, State Brotherhood Secretary, brought the report on Brotherhood activities. Judge W. R. Wallace, State Brotherhood President, spoke about the progress of Brotherhood work in Oklahoma. Motion carried to adopt report.

BROTHERHOOD REPORT

Men are on the march today for Christ in Oklahoma. The greater the challenge—the larger the task projected—the faster the tempo of that march will become. Men are more serious about this business of really being Christian. If Christ is THE WAY—and as Christian men with an experience of grace—we KNOW that He is the only way—then it is time now as in days of old that there be in every church “a band of men whose hearts God has touched” (I Sam. 10:26).

Tersely stated, the purpose of the Brotherhood is to inform men about the program of the church—the whole program of the church from the local mission task to the ends of the earth—and then give them an opportunity to do something about it. Since January 1, in more than 100 local church Brotherhoods, associational and district Brotherhoods, Falls Creek Brotherhood Conference and in the Spring Brotherhood Rally in Oklahoma City, we have seen a definite demonstration of the fact that men are interested in knowing and doing.

After conferring with a number of pastors and laymen regarding the work of men in the Kingdom program, we are listing the following recommendations and objectives for the 1942 Brotherhood program. We are more interested in men than in organization, but naturally we feel that more can be accomplished with a definite organization.

I. Local Church

A. We urge every church in Oklahoma during the coming year without a Brotherhood organization to have at least a quarterly meeting of the men of the church at which time some phase of the program of the church be presented to the men and some opportunity given for them to follow up their information with action.

B. We urge each church, if possible, to make plans for the organization of a Brotherhood during the coming year with a definite plan of study and activity.

C. We urge each church with a Brotherhood to seek to make that Brotherhood organization a more vital force in the onward program of the church during the coming year.

II. The Association

A. We urge each association to complete its associational Brotherhood organization before January 1 and that regular quarterly meetings be held in each association during 1942. These quarterly meetings should provide an opportunity for an evangelistic appeal, but they should also provide an opportunity to give our men information about some phase of the Kingdom work. Seek to organize where not organized.

We suggest the following matters be emphasized during the next year in each associational Brotherhood meeting.

First Quarter:	What Men Can Do About the Hundred Thousand
January	Club and the payment of Southern Baptist Debts
February	by 1945. (This will provide an opportunity to
March	explain all of our Southern Baptist work and
	make a stirring appeal for missions.)

Second Quarter:	Christian Education. (Two objects might fall under this heading this year. The claim of Oklahoma Baptist University could be presented and the need for male leadership for the Royal Ambassadors might be emphasized.)
April	
May	
June	
Third Quarter:	Baptist Messenger and Evangelism. (Every member of every Brotherhood in Oklahoma should read the Baptist Messenger . A definite campaign should be launched through the Associational Brotherhood organization. These three months also provide a fine opportunity to stress the need for men in definite evangelistic work.)
July	
August	
September	
Fourth Quarter:	Unified Budget. (Each Associational Brotherhood organization should accept the responsibility of seeing that the claims of the causes made possible through the Unified Budget are presented to each church in its association. Our Brotherhood might well make one of its objectives this year the participation of every church in every association in the worldwide mission program through the Unified Budget.
October	
November	
December	

III. District Brotherhoods

We recommend that district Brotherhood organizations be set up in Oklahoma and that these district organizations will have annual meetings during the month of April. Each district Brotherhood president will become a vice-president of the State Brotherhood organization. These meetings should mean much to the future of Oklahoma Brotherhood work and all Kingdom causes. Several districts have already been set up and others will be organized during the next few months.

IV. State Brotherhood

We recommend that the Brotherhood Conference at the Falls Creek Assembly be continued. There was a great deal of interest in the one held during the past year. An effort will also be made to enlist more of our men to attend the Southwide Brotherhood Conference. We pray that 1942 might see a total mobilization of Oklahoma Baptist manpower for God.

33. The following committees were announced:

NOMINATING COMMITTEE

N. M. Stigler
Elmer Ridgeway
Oren C. Reid
Earl Stark
John R. Kelly

COMMITTEE ON COMMITTEES

Geo. P. Drake
Oscar Pigg
J. E. Kirk
J. R. Eldridge
J. B. Rounds

COMMITTEE ON RESOLUTIONS

E. C. Routh
 T. W. Medearis
 H. W. Stigler
 Chesterfield Turner
 W. O. Leach

COMMITTEE ON PROGRAM FOR 1942

A. F. Wasson
 Winston Borum
 James F. Heaton
 H. H. Boston
 Ira H. Peak

COMMITTEE ON FUTURE PLANS AND POLICIES

Rupert Naney
 Auguie Henry
 J. Howard Williams
 C. C. Morris
 Dr. Berta K. Spooner
 Andrew Potter
 John T. Daniel

34. The time having arrived for the Annual Sermon, Reverend George C. Boston, pastor for many years of the First Baptist Church, Pawhuska, took charge of the service.

- (a) A girls quartet from Pawhuska sang, "Bearing His Cross For Me." Personnel of the quartet: Twyla DeMoss, Lorena F. Neely, Conise E. Moses, and Barbara Roberson.
- (b) Geo. P. Drake, elected last year as alternate for the annual sermon, read the scripture lesson from 1 Kings 17:1; 18:12; 18:17-41.
- (c) Congregation stood, singing, "He Leadeth Me."

35. Pastor George C. Boston preached the Annual Sermon on the subject, "The Answer by Fire" and Brother Drake led in closing prayer.

WEDNESDAY AFTERNOON

November 5, 1941, 1:30 P. M.

36. Afternoon session opened at 1:30 P. M., with Vice-president Elmer Ridgeway presiding.

- 37. The congregation joined in singing
 "I'm Bound for the Promised Land"
 "Faith of Our Fathers"
 "Blessed Assurance"
 "Did You Think to Pray?"

38. Pastor Tony L. Barnes, Red Oak, led in devotional service, reading Psalm 123, and leading in prayer.

39. Pastor L. C. Robbins, Claremore, brought the report of the Committee on State Missions, and motion carried to adopt the report.

STATE MISSIONS REPORT

In the sight of God we believe that all missions are the same, but in our organized Baptist work we have chosen to designate missions in different forms, such as State Missions, Home Missions, and Foreign Missions. This report deals with what we know as "State Missions" in our organized Baptist work.

I. The question immediately arises in one's mind, "What is State Missions?" It is difficult to define in all of its functions, but in order to have a working basis we might say that State Missions means the following:

A. To drive the fever from the brow, and fear from the heart as is found in our hospital work.

B. It means placing Christ at the center of our teachings in Baptist schools, and State Universities, and other institutions, where Baptist students are found. Furthermore, it means the taking care of the homeless, as demonstrated by our Children's Home in Oklahoma City, and one of the more recent factors of State Missions is making it possible for the veterans of the Cross to be retired with a minimum sum, as a Ministers' Retirement Plan; also, the promotion of Sunday schools, Training Unions. In addition, State Missions includes the preaching of the Gospel in the highways and hedges; which may mean in the future the ministering to boys in the army and navy. It means the advancement of the Brotherhood work, and the Women's work along with the evangelization of the unsaved of our state.

II. A. As to the matter of healing the bodies of the sick, Oklahoma has two hospitals, one in Muskogee, and the other in Miami. Last year the hospital in Miami ministered to 1,012 patients, and the hospital in Muskogee ministered to 2,500. There are 35 fine consecrated students of nursing in training at Muskogee. The influence for good of these institutions can only be made known in God's Eternity. One example, however is given of an entire family joining the church after the mother had undergone an operation in the Muskogee hospital.

B. What Baptists are trying to do in placing Christ at the center of their school, one can partially understand, when we know that there are Baptist Student Unions not only in Oklahoma Baptist University, but in state institutions for higher learning in Oklahoma. We will have a better understanding of the work in the Baptist Student Union when we come closely in touch with the organized work in the different schools in our state, and the efficient way the Baptist Student Union under the leadership of Robert S. Bazzell is administering to the spiritual need of our students in the state of Oklahoma. Our own Oklahoma Baptist University is worth more to the intelligent spiritual welfare of Baptists in the state than all the money Baptists have put in all the causes fostered by the Baptists in Oklahoma. Baptist leadership must be trained in Baptist schools. A survey of the Baptist leadership will bear evidence that Oklahoma Baptist University has done her task well in this respect.

C. The Ministers' Retirement Plan is yet in its infancy in the State of Oklahoma, but already large numbers of churches

are participating in this Plan and a number of our retired ministers are benefitting by this well planned program of security. Those of us now serving can serve better knowing that our needs will be cared for after the age of retirement under such a wise plan as the Baptist denomination now has in the form of the Ministers' Retirement Plan.

- D. The answer to the question as to what Oklahoma is doing for State Missions is given in the splendid response of our Baptist constituency to the special drive for the Children's Home. The amount has reached \$70,000.00 plus. Already construction of the first units of the Program for the Home is well underway. There are now 140 children in the Home and the present devotion of Oklahoma Baptists speaks a great future for that institution.
- E. EVANGELISM: State Missions has made it possible for many needy places in this state to have the Gospel in an evangelistic way. The Department of Evangelism headed by Cole and Curb has proven the worth of this very efficient department of our work. We hope this department can be advanced so that the message of Salvation may reach all of the unsaved in this state.
- F. One thing that increases the task of State Missions in Oklahoma is the coming of certain industries into this state which make our state a defense center of the United States Government. The Northeastern section of Oklahoma is becoming very densely populated and it goes without saying that sin is to be found in all of its working forces. Before the coming of these defense centers the task was already staggering in the state. Out of a population of 2,323,777 only 686,600 were affiliated with the major denominations; 301,000 of this number are Baptist, 175,000 Methodist, 100,000 Church of Christ, 50,000 Presbyterians, and 50,000 Roman Catholics. That is to say, only a little more than one-fourth of our total population is a member of any church. Since the coming of these defense projects, there is no way of knowing the percentage of non-church members, but we would be safe to sponsor a program on the basis of a greatly increased number of non-church members.

III. In view of the great need to be found in this State, Baptist forces should resolve to develop a missionary conscience on the part of our people. It is quite true that we cannot carry on a State Mission Program without the co-operation of the local churches. It is equally true that we will not have the co-operation of our churches unless our people are missionary to the core. Several things might be mentioned that would help.

- A. One thing that might be mentioned is the importance of information. The world is suffering for the lack of knowledge or information. The pulpit while doing a great work toward the matter of distributing information cannot meet the present need without the help of other agencies. The outstanding agency of Oklahoma in distributing information is the Baptist state paper. I would like to remind you that the Baptist state paper is a part of State Missions. The 300 Baptist churches of Oklahoma that have put the **Baptist Messenger** on equal importance with Sunday school literature and other literature have found it an indispensable help in re-

ating a missionary mind on the part of the people. A member of a Baptist church that is not missionary minded is a dangerous personality—he is the personification of selfishness — and selfishness eats the heart out of a Baptist church, and is a much dreaded enemy to missionary endeavor. Our prayer should be that God would deliver us from a life of selfishness and that our missionary program would grow from victory unto victory. To this end all our energy should be given to the Unified Budget, and all of the causes sponsored by the Baptists of our state. The best way to serve the local church is to inform the membership of the missionary need of the state, and the world, and make the people understand the command of God to go into all the world as ambassadors of Christ.

Respectfully submitted,

L. C. Robbins, Chairman
Ralph Hill
J. H. Gardner
Max Stanfield

40. Dr. Berta K. Spooner brought a verbal report of work done by the Woman's Missionary Union. Mrs. Susan Adams Carden, Young People's Leader, pressed the need for Royal Ambassadors.

41. Dr. B. M. Jackson brought the Report of the Falls Creek Assembly, and motion carried to adopt the report.

REPORT ON FALLS CREEK ASSEMBLY

The Falls Creek Assembly celebrated this year her "Silver Anniversary." It is fitting that we be reminded that the B. Y. P. U. Convention met at Enid in 1916 and decided to have its next meeting on the newly acquired grounds for an assembly in the Arbuckles. Dr. J. B. Rounds, who at that time was B. Y. P. U. Secretary, and Dr. W. D. Moorner, who was State Sunday School Secretary, had acquired the grounds and made the recommendation to the Convention. It must be credited to these forward-looking Christian statesmen for seeing the need of a suitable place where the Baptist youth in our great Empire State may come apart and rest awhile; have their souls reinvigorated and get a new vision of God's purpose in their lives.

The first conclave of Baptist youth, composed of some 300 people, in August, 1916, met to have fellowship with one another and the God whom they worshipped and served. In spite of the fact that the attendance did not reach the 500 mark in the first five years, we dare not say that the Assembly was uneventful. Some of the finest, most loyal members in our churches today and some of our most efficient missionaries on the foreign fields received their first inspiration for Christian service in these meetings.

What wonders God has wrought! This year we found ourselves surrounded by a multitude of Baptist youth dedicated to the same principles which characterized our pioneers. Several records were broken at this "Silver Anniversary." The registration reached 9009; the financial receipts were approximately \$3,200 more than in any preceding assembly; the Book Store sales were larger; there were 71 conversions, and 378 dedications; 11 were baptized, and the average attendance in the classes was 4,869. Many conveniences have been added to the encampment grounds. Besides, numerous individual and church cottages, a two-story office building and a

large comfortable cafeteria were added to the physical equipment this year. Much remains yet to be done to meet our necessities and to add to our conveniences. What should be done will be done by the help of our benevolent God and our Baptist hosts. We believe Falls Creek Assembly is a great place for inspiration and evangelism; for missionary and educational advancement. It is our prayer that every church will make its plans large for this assembly each year.

B. M. Jackson, Chairman

42. The congregation stood, singing "Brethren, We Have Met to Worship."

43. Sunday School, Baptist Training Union, and Baptist Student Union Secretary, Robert S. Bazzell, was introduced and the various phases of the work under his direction were presented in report, and after discussion by the following persons, motion carried to adopt the report.

- (a) Mrs. J. W. Barron spoke regarding Vacation Bible School work.
- (b) Reverend Charles Black emphasized Associational leadership in Sunday School work.
- (c) Miss Sophia Duerksen stressed Training Union opportunity and achievement.
- (d) Harvey Roys, State B. S. U. President, gave a verbal report of B. S. U. activities in Oklahoma, with 20 organizations in the state and 5,000 enrolled in them.
- (e) Miss Nathalie Sessums, Miss Jewel Kirkpatrick, Mrs. Walter H. Crowder, Miss Margaret Culpepper, and Dr. E. P. Alldredge were introduced as leaders in various phases of work in these departments.
- (f) A trio of young women from the First Baptist Church of Chickasha sang, "I Come to Thee," by Caro Roma. Personnel of the trio: Fae Knight, Dorothy Cornelius, Margaret Emerson, with Dorothy Knight at the piano.

REPORT OF SUNDAY SCHOOL, TRAINING UNION, AND STUDENT WORK

Unto us has been committed a task worthy of the greatest effort and deepest devotion which we can give. It is to bear witness of God's love and power,—His love for the world and His power to redeem from death and destruction.

Every person whom God has saved through faith in His Son is commanded to reach, teach and train others until we have pervaded the uttermost part of the earth. Through the Sunday school the churches are seeking to reach and teach the lost ones about us. God is wondrously blessing these efforts by saving the lost ones whom we have sought and taught.

The Baptist Training Union is the church's effort to build into Christlike characters those who have been saved, and to train them in church membership. A graded Union is provided for every member of the church, yea, every member of the family. To study God's word and its doctrines, the missionary work of Baptist churches the world around, and to implant a deeper devotional life is the program of the Training Union.

Among the newest activities of our denomination is the Baptist Student Union, which links the college campus and the church in that community. To reach and enlist in active church

attendance and work every Baptist student and those of Baptist preference is the task of the Baptist Student Union.

In the Sunday school, the Training Union, and the student work, we have sought above all else to make Christ known and believed, believed and beloved, loved and lived. To these objectives we are all dedicated.

SUNDAY SCHOOL STATISTICS

Number of churches	1,095
Number of church members	243,972
Number of Sunday Schools	1,071
Sunday School enrollment	183,322
Number of officers and teachers	18,300
Training Awards for year	13,410
Training Awards, October 1, 1934 to October 1, 1941	68,474
New Sunday Schools in 1941	57
Church libraries	25
Vacation Bible Schools	274
Standard Sunday Schools	66

STANDARD SUNDAY SCHOOLS FOR 1941

Oklahoma City, Capitol Hill	Atoka
Oklahoma City, Downtown	Achille
Oklahoma City, Immanuel	Altus
Oklahoma City, Ky. Ave.	Amber
Oklahoma City, Olivet	Anadarko
Oklahoma City, Putnam City	Bowlegs
Oklahoma City, Trinity	Buffalo
Oklahoma City, Wilmont Pl.	Comanche
Oklmulgee, First	Cordell
Oklmulgee, Second	Crescent
Pauls Valley, First	Cromwell
Pawhuska	Cushing
Pharoah	Earlsboro, Fairview
Ponca City, Sunset Mission	Elk City
Purcell	Erick
Rush Springs, Missionary	Frederick
Seminole	Fort Cobb
Shawnee, First	Geary
Shawnee, University	Gotebo
Spiro	Grandfield
Stigler	Guthrie, First
Stonebluff	Hastings
Sulphur, First	Hominy
Tulsa, Glenwood	Laverne
Tulsa, Immanuel	Lindsay
Tulsa, Opportunity	Loco
Tulsa, University	Mangum
Tuttle	Marietta, First
Tyrone	Marietta, New Hope
Vinita, First	Muskogee, First
Wilson	Muskogee, Mountain View
Wilson, Zaneis	Oilton
Waynoka	Okemah

BAPTIST TRAINING UNION

In the Southwide Intermediate Sword Drill Contest held at Ridgecrest, July 23, Fred Ray, of the Trinity Baptist Church, Oklahoma City, was acclaimed Master Swordsman of the South. Okla-

homa also leads the South in the proportion of churches having one or more units of the Baptist Training Union work.

Number of churches	1,095
Churches with Training Union work	838
Total Unions and Story Hours	4,055
Total enrollment	70,133
Awards	17,720

Standard Unions during the year are as follows:

CHURCH	Adult	Y. People	Intermediate	Juniors	Total
Ada, First	2	3	0	4	9
Bartlesville, First	0	0	0	2	2
Cherokee	0	0	0	1	1
Duncan, Immanuel	0	0	0	2	2
Edmond	1	0	0	0	1
Enid, First	1	1	0	1	3
Hominy	0	0	1	0	1
Miami	1	0	1	0	2
Muskogee, First	1	1	0	0	2
Oklahoma City, Exchange	0	1	0	0	1
Oklahoma City, First	0	0	0	5	5
Oklahoma City, Olivet	0	0	0	1	1
Oklahoma City, Wilmont Pl.	0	0	0	4	4
Pawhuska	0	0	1	1	2
Seminole	0	0	0	1	1
Sapulpa	0	0	0	1	1
Tulsa, First	0	0	1	1	2
Tulsa, Phoenix	1	0	1	1	3
Shawnee, First	1	0	1	0	2
Stillwater	0	1	0	0	1
	8	7	6	26	47

BAPTIST STUDENT WORK

Again Oklahoma received first award for the best presentation of Baptist Student work at the Southwide Baptist Student Retreat in Ridgecrest, June, 1941. Three of the last four years this distinction has come to Oklahoma.

Number of Baptist Student Unions	21
Baptist Students in college	7,000
First Magnitude 1940-41	1

Oklahoma Baptist University, Shawnee
R. S. Bazzell

44. Dr. Rupert Naney read the Report on Future Plans and Policies of the Convention, and motion carried for its adoption. J. B. Rounds seconded the motion.

REPORT OF THE COMMITTEE ON FUTURE PLANS AND POLICIES

The Future Plans and Policies Committee was instituted November 16, 1938. At that time the Convention was emerging from a dark period of distress of debt into the light of a debt-free denomination. Our Executive Secretary had gone for years up and down the state with a slogan of destruction to debts and deficits. Everybody was demanding that we not go into debt again. There was a desire upon all of our hearts, however, that we should take ad-

vantage of the opportunity afforded by freedom from debt to increase the work of our agencies and supply acute necessities for enlargement and equipment in our institutions. There was apparent, then, a need for a policy of harmony against any future disturbing debts and providing important forward steps in our work. This, therefore, was the occasion of your committee; to wit:

1. To insure against debts and deficits.
2. To promote sanely the Cause.

Your committee has studied the Responsibility laid upon it and brings this, its fourth annual report for your consideration.

I. Regarding the construction of the boys' dormitory at Oklahoma Baptist University, your committee recommends that the Convention reaffirm its action of last year; namely,

- (1) "That this dormitory be erected."
- (2) "That it not be started until one-half the total cost in cash is in hand."
- (3) And "That Oklahoma Baptist University be instructed to retire its current indebtedness before a beginning is made on the dormitory or any other building program involving Convention money, and that when the present University indebtedness be paid, if any further current deficit be incurred, it shall be deducted from the thirty four thousand dollars allotted to Oklahoma Baptist University as an operating fund."
- (4) "That the twenty five thousand dollars in the Unified Budget heretofore allocated to debts be placed in 'The Unified Budget' to be applied on the construction of the dormitory."

We are happy to report the excellent progress that has been made looking to the construction of the dormitory. The funds in hand approximate \$50,000.00. Everyone in the University, the Executive Secretary's office, and over the state has been co-operant.

Here we wish to pay our special respects to the Woman's Missionary Union, Auxiliary to this Convention, under the leadership of Mrs. Berta K. Spooner, for the excellent part they have taken in accumulating this fund. Of the approximately \$50,000 now in hand for the construction of this dormitory, the women have contributed \$25,000. In addition to this, Mrs. Spooner has declared that it is the purpose of the women to furnish this dormitory when it is completed. No words of ours can adequately convey to Mrs. Spooner and the women she leads our appreciation for these things. Words are poor things in the field of gratitude, but at this moment they are all we have. Let us, then, say to our sisters, Thank you, for these substantial contributions of money, and God bless you as you make preparation to furnish the hall on its completion.

The need for the dormitory goes without argument. Perhaps no where in our institutional life could a great building serve so well. Your committee is grateful that it discovers a purpose among our brethren to build it.

One year ago the committee had information that one hundred thousand dollars would be ample to erect the size and type of building needed. It is a matter of general information that since that time there has been a pronounced change in prices. The Defense Program for the Government has brought on a condition of priorities for Defense needs and reputable contractors tell us this has increased

enormously construction prices. Your action of last year required that one-half of the cost of the dormitory should be in hand before work was started. It is apparent from the above facts that the cost of erecting the building will be materially greater than as of a year ago.

We therefore recommend:

1. That the Convention renew its action of last year "That all building operations for our institutions . . . for which this Convention is financially responsible" shall in all particulars be under the direction and supervision of the Board of Directors of the Convention.
2. That the Board of Directors of the Baptist General Convention shall appoint a Building Committee which shall be charged with the construction of this dormitory.
3. That when this Committee is appointed it shall employ an architect who shall provide the Committee with plans and specifications which in turn shall be submitted to a reputable contractor for estimates.
4. And, when the Committee, on the expert advice of architect and contractor shall be satisfied that all the requirements of the Convention have been met for the beginning of construction their findings shall be referred to the Board of Directors for approval which shall determine when construction shall be started, and shall then appoint a day for ground breaking services to which the Oklahoma Baptist brotherhood shall be invited and for which a suitable program shall be arranged.

We would again register our sincerest appreciation of necessity for the Boys Dormitory at Oklahoma Baptist the University, and we would assure the Board of Trustees and President Raley that it is the intention of the Baptist General Convention to erect this building at the earliest moment possible consistent with the above conditions.

5. In recognition of the need of Oklahoma Baptist University for adequate library books, laboratory and classroom equipment, we recommend that \$25,000 be allocated with definite instructions that said amount be spent for the above specified books and equipment in line with the requirements of the accrediting agencies. It is understood that these funds are to be made available as soon as possible but in any case not less than \$5,000.00 a year.

The University Administration and Faculty are instructed to make a careful survey of its needs and as far as possible conform to the requirements of the accrediting agencies in making purchases. It is the stated purpose of the Baptist General Convention of the State of Oklahoma to provide its youth with an educational institution meeting the highest academic standards in the field of education, and the Convention affirms this purpose in thus providing funds essential to meet such requirements.

The Convention is committed to the program of cultural and religious development of the highest order on the campus of Oklahoma Baptist University. This additional provision for strengthening its academic standing evidences our faith in the institution, and we thus affirm

our desire and intention to give our young people standardized instruction in a definitely Christian atmosphere.

II. Last year the committee presented to the Convention the acute needs of the Oklahoma Baptist Orphans' Home for new buildings and equipment that the children might be properly and safely housed and otherwise cared for. You took action looking to supplying these needs. The committee recommended and you adopted its recommendation that a two hundred fifty thousand dollar improvement program be undertaken.

Pursuant to the Convention's action, the Board of Directors put on a campaign in Oklahoma City and over the state among the churches for funds with which to begin this program. A farm has been purchased near Oklahoma City to which all live stock has been removed and three splendid buildings are in process of completion. The campaign above referred to produced some seventy thousand dollars, so that all the money necessary for these operations up to the present stage of construction has been provided by the generous gifts of the Baptists of Oklahoma, the citizens of Oklahoma City, and other designated funds. This work has gone on so well that we feel the Convention should bow in humble thanks-giving to God for His blessings.

We hereby incorporate in this report an expression of gratitude to Secretary Potter, to Dr. T. P. Haskins, who led the campaign, to the Baptist Orphans' Home Committee of the Board of Directors, and to Brother Truman Maxey, Resident Manager of the Home, for this excellent progress and the care with which the entire program has been handled.

Your committee recommends that the Convention reaffirm its purpose to continue the two hundred fifty thousand dollar program as funds shall be made available for the work, and that all building operations at all times be under the direction and supervision of the Board of Directors and the Executive Secretary of the Convention. It is now easy to anticipate a children's city of excellent buildings, splendidly appointed, landscaped campus, and well arranged play grounds; an institution which to every passerby will be "a thing of beauty" and to all Oklahoma Baptist hearts a "joy forever."

So it is, step by step, Oklahoma Baptists have advanced and will advance. It is the hope of your committee that our watchword shall be "forward"; that our vanguard by morning shall be our rear guard by evening and that the holy work committed to the hands of Oklahoma Baptists shall know no surcease of enlargement. But our advance must be symmetrical. For all of our work is a unit and all of equal importance. Let us, then, keep step in closed ranks, maintain sound financial wisdom and discretion in our fiscal policies as we address ourselves to the holiest and highest work ever laid in the hands of mortals.

Respectfully,

Rupert Naney, Chairman
John T. Daniel
J. W. Storer
Augie Henry
J. Howard Williams
C. C. Morris
Betra K. Spooner
Andrew Potter

45. Bruce Carter called attention to decision of O. B. U. Alumni Association to raise \$2,500.00 as a contribution toward the "J. W. Jent Memorial Library Fund."

46. Dr. T. P. Haskins, Associate to Secretary Andrew Potter in State Mission Work, had charge of the State Mission Program and introduced workers in the varied phases of the denominational mission life, as follows:

- (a) Evangelist J. A. Pennington called attention to the Southern Baptist plans for enlarged Evangelism, and gave report of revivals held in destitute places in Oklahoma during the past year.
- (b) Missionary T. B. Lackey urged the necessity of praying and planning for revivals in every community.
- (c) State Evangelist Marvin Cole, who has held thirteen revivals during the year with 759 additions to churches served, 467 of them coming by baptism, spoke about "Essentials of Revivals."

47. Pastor Leo M. Perry, University Baptist Church, Tulsa, led in closing prayer.

WEDNESDAY NIGHT

November 5, 1941, 7:00 P. M.

48. Music Director, Ray N. Duckworth, led in opening song service at 7:00 P. M., singing "At the Cross."

49. Luther Harrison, Educational Secretary of the First Baptist Church, Oklahoma City, led in singing

"Draw Me Nearer"

"Standing on the Promises"

"I Am Bound for the Promised Land"

50. Dr. P. J. Conkwright led to the Throne of Grace in Prayer.

51. The Choir of the Trinity Baptist Church, under the leadership of director, Caesar Ronconi, sang an anthem, "Let Mount Zion Rejoice."

52. Dr. G. S. Dobbins, Southern Seminary, Louisville, Kentucky, led in devotional, using the Convention text, Esther 1:14 ("For Such a Time as This") and Romans 8:28 as the basis for his message.

53. Dr. C. E. Maddry, Secretary of the Foreign Mission Board, led in prayer.

54. The congregation stood to sing, "Standing on the Promises."

55. The evening hour being set aside for consideration of the Report of the Board of Directors and the Unified Budget, Dr. Andrew Potter, Executive Secretary of the Convention, presented the Report and moved its adoption.

REPORT OF THE BOARD OF DIRECTORS OF THE BAPTIST GENERAL CONVENTION

Missions is the foundation stone for all Baptist conventions, assemblies or boards. Dr. G. W. Paschal, one of our foremost Southern Baptist historians, wrote in the November issue of *The Commission*, "It would be as true as it is simple to say that missions

were the sole cause of the organization of the Southern Baptist Convention in 1845. It was in order to be free to promote missions at home and abroad both by financial contributions and by personal services as missionaries that the Baptists of the South separated from those of the North."

In the Constitution of the Oklahoma Baptist General Convention, the section setting forth the objective of the Convention reads, "This convention is a purely co-operative body and its purpose shall be to furnish a means by which the churches of Christ in their sovereign capacity can work together in promoting all denominational enterprises which they deem necessary in carrying out the Great Commission."

"But ye shall receive power, after that the Holy Ghost is come upon you, and ye shall be witnesses unto me both in Jerusalem, and in all Judea, and in Samaria, and unto the uttermost part of the earth" (Acts 1:8); "Go ye therefore, and teach all nations, baptizing them in the name of the Father, and of the Son, and of the Holy Ghost" (Matthew 28:19). In the maze of committees, reports, addresses, and organizations, it is well to see Christ above and undergirding all. It is imperative to remember that we must "go" and we must "witness."

This report of the Board of Directors, stripped of excess verbiage, is merely a report of our "going" and our "witnessing." Whether the report deals with Sunday schools, evangelism, Orphans' Home, or Oklahoma Baptist University, it is all concerned with the carrying out of the Great Commission. All of our co-operative work has as its end—the winning of a lost world to Christ.

As we make this report, we are not unmindful of the world-shaking events around us. How conscious we are that we as Christians need to redouble our efforts, not only in building a strong home base in each local church and making Christianity vital in each community, but also in making it possible for more missionaries to go to all parts of the Southland and around the world. With this responsibility in mind, we must plan an enlarged program and a more energetic offensive in every phase of our work. We must be more sacrificial as individuals. We need to enlarge our vision in the local churches and in our Convention.

MISSIONS IN ACTION

The very word, "Missions," somehow touches the heart strings when we hear it spoken, but missions is more than a word. Missions is a dynamic. It is Christ's witnesses in action. We are concerned with the evidence of the mission spirit.

STATE MISSIONS: All of those responsible for the enlargement of state mission fields are just as much interested in, and spent a great deal of time in the interest of Southwide and Worldwide

missions, but we use this term to indicate their responsibility in the State of Oklahoma. In the eyes of Jesus, there is no difference in mission fields. The following have worked through the state mission program during the past year: Andrew Potter, executive secretary; T. P. Haskins, assistant executive secretary; E. C. Routh, editor **Baptist Messenger**, Mrs. Berta K. Spooner, secretary Woman's Missionary Union; R. S. Bazzell, secretary Sunday School, Training Union, and Baptist Student Union; Porter Routh, secretary Brotherhood and Enlistment; T. B. Lackey, general missionary; J. A. Pennington, rural missionary; Marvin Cole, state evangelist; C. M. Curb, state evangelist; and T. B. Hart, state evangelist.

EVANGELISM: We want to call special attention to the report of the summer evangelistic program. During the summer, witnesses went into communities where Baptist preachers had never preached and no religious service of any kind had been held for years. Brother J. A. Pennington reports:

"Eighty-three preachers participated in this work; laboring 1401 days; preaching 1518 sermons in 113 meetings, scattered through 23 associations. These preachers are rejoicing in the salvation of 342 people, with 288 of them uniting with Baptist churches as candidates for baptism. There were 148 other additions to the churches by letter and otherwise.

"The statistical report does not tell all of the story. New churches were organized; dead churches were revived; Sunday schools were established and definite mission points were founded. This means not just a 'Summer Spurt,' but a solid foundation upon which to build during the fall and winter months. From Muskogee association at Wassom Chapel we have a report of a meeting held by E. J. Jameson. There were fifty additions to the church; forty-five for baptism. This was truly a great revival. From Frisco Association in the Willis Springs Community comes the report of a meeting conducted by Vernon Cavender. There were twenty-three professions of faith and twenty additions to the church by baptism.

"A continuance of this type of work is needed from year to year with every church sponsoring and having close supervision over many of these mission meetings and the continuance of a definite work from Sunday to Sunday.

"This report, of course, does not include the many mission meetings that were conducted by the churches and associations that did not ask for aid from the state mission funds. There were several hundred of these meetings conducted with splendid results."

Another feature of the evangelistic program for the year was the Evangelistic Conference held at Shawnee early in June under the direction of Dr. T. P. Haskins. This meeting served to focus attention on the need for a great evangelistic crusade.

We, also, want to call attention to the meetings held by Broth-

er Marvin Cole, state evangelist, during the past year. He reports 759 additions in 13 revivals during the past eleven months.

A survey of baptisms reported in Oklahoma during 1940 reveals a loss of 2,700 over the preceding year. It took 243,972 Baptists to win 15,183 to Christ during 1940. In others words, it took sixteen people an entire year to win one person to Christ. Certainly, in the field of evangelism, we can well hope, work, and pray for an enlarged program for next year.

DISTRICT AND ASSOCIATIONAL MISSIONS: A study of the district and associational mission problem in Oklahoma reveals some definite trends. Although there has been a decline in the number of district missionaries during the past year, there has been an increase in the number of associational missionaries. This seems to indicate that our associations are recovering from their depression blows and are able to support their own associational mission program. We pray that the time will soon be at hand when each and every association in Oklahoma will be able to support an associational mission program to carry the Gospel out into the highways and hedges and to strengthen every phase of our work in the churches already established. Where it is impossible for one association to support a missionary, we sincerely pray that this year will not go by without two or three associations joining hands in the support of a district missionary. We need to magnify missions during the coming year.

District missionaries who have served during the past year are: S. L. Isaacs, Clinton; H. J. Ballew, Wilburton; and E. Ray Lansdown, Alva.

Associational missionaries who have served during the past year are: E. O. Wright, Banner; Floyd Merrill, Bryan; E. V. Brownlow, Delaware-Osage; Ross L. Hughes, Enon; I. E. Owen, Frisco; T. H. Holt, Haskell; Albert Moore, Leflore; Jay W. C. Moore, Muskogee; J. L. Williams, North Canadian; Clyde Foster, Northeastern; J. A. Land, Perry; Deyo Jeter, Pawnee-Creek; C. H. Crouch, Pittsburg; Jerry Cox, Tulsa-Rogers; and J. G. Heard, Union.

THE FRUITS OF MISSIONS

Benevolence is the result of the missionary spirit. A part of our Christian witness is taking care of the homeless and sick.

BAPTIST CHILDREN'S HOME: Last year at the convention at Tulsa, you voted to start a \$250,000 improvement program at the Baptist Children's Home and authorized a campaign to raise money to relieve the crowded conditions. This improvement program has already been started and three buildings are now in the process of being built. We trust that you will see these while you are in Oklahoma City.

At this point, we want to express our gratitude to God for the splendid response given the appeal to help these homeless children.

More than \$70,000 has been received in this campaign. We believe that a special vote of appreciation should go to Dr. T. P. Haskins who gave untiringly of his time and effort as the director of the campaign. However, Doctor Haskins would be the first to say that the campaign could not have been a success without the complete co-operation of every pastor. In the name of the more than 150 little children who will have a decent place to live, we thank you from the depths of our hearts.

We might add that the improvement project has not been completed. We are building on a cash basis and we can go just as far as the money lasts. We are praying that some Oklahoma Baptist will feel the urge in his heart to build another of these buildings to take care of an additional 21 children. We will also need equipment for the new buildings.

The children are well taken care of under the direction of Rev. H. Truman Maxey, resident manager, and Mrs. Gladys Dicken, head matron; but we depend on you to supply the funds. The share the Home receives through the Unified Budget must be supplemented by special offerings at Thanksgiving and Christmas and through the birthday box offerings. Brother Dan Curb also makes a tour of the state in the truck, showing pictures of the Orphans' Home, and collecting chickens, eggs, hay, and other foodstuffs needed for the children and the dairy herd. Clothes, school books, and shoes are furnished the children by the various Sunday schools, W. M. S., and Brotherhood organizations in the state. We appreciate the splendid co-operation given by these groups.

BAPTIST HOSPITALS: Both the hospital at Miami and Muskogee have operated without a deficit during the past year. Miss Florence Worley is resident superintendent of the Miami hospital and Rev. A. F. Wasson succeeded Miss Gracia Tarman as resident superintendent of the Muskogee Baptist Hospital during the past year.

The bonded debt on the Muskogee hospital has recently been refinanced at a lower rate of interest. This will mean a saving of approximately \$10,000 to Oklahoma Baptists. The Union Planters National Bank of Memphis refinanced the entire debt without a bond issue and the officers of the bank made the statement that they rated Oklahoma Baptist credit at the top.

MINISTERS' RETIREMENT PLAN: All Oklahoma Baptists are happy to have a part in this plan which makes it possible for our veterans of the Cross to receive a small annuity when they are no longer able to hold an active pastorate. There are now 353 Baptist ministers in the plan in Oklahoma. Those retired since the plan was inaugurated, either through reaching the age limit or total disability, are: S. B. Barnett, T. J. Bowling, J. R. Eldridge, G. M. Ford, R. C. Miller, B. F. Smith, T. M. Smith, J. M. Wiley, E. D. Jeter, H. P. Haley, A. M. Brown, G. F. Colston, W. R. Trent, Geo. R. Naylor, Wm. G. Lucas, N. Keller, J. H. Plunkett, W. A. Wilcoxson,

E. A. Caywood, A. C. Wood, J. D. Watkins, A. A. Duncan, P. B. Langley, E. N. Calhoun, J. W. Carleton, H. H. Burton, J. H. Gardner, James Gore, J. H. Byers, L. D. Martindale, and Forrest Maddox.

These men continue to witness at every opportunity, although the plan requires that they retire from their regular pastorate if they desire to receive the benefits of the retirement plan. Of course, any pastor may continue to serve as pastor as long as he wishes, but he cannot receive the benefits of the retirement plan until he retires.

TEACHING MISSIONS

The aim of Oklahoma Baptist University, our Sunday schools, Woman's Missionary Union and other teaching and training agencies is that more might be taught to "go" and be better "witnesses."

OKLAHOMA BAPTIST UNIVERSITY: Last year at the Tulsa Convention, it was a real joy to hand Doctor Raley, president of O. B. U., a check which made possible the payment of the last cent of debt on the University. In addition to the complete payment of the school debt, Oklahoma Baptists have adopted the policy of furnishing \$34,000 each year through the Unified Budget to the school. At present rates of interest, this is equivalent to an endowment of more than a million dollars.

In addition to paying the debts and giving \$34,000 through the Unified Budget, Oklahoma Baptists have also voted to include \$25,000 a year toward the erection of a Men's Dormitory. The Convention decided last year to start the building when half of the money for its construction is on hand in cash. Since prices of materials have greatly increased the past year, we will not know whether the approximately \$50,000 we have on hand will cover half the cost until complete architect's plans are made and submitted to a contractor. In line with the recommendations of the Plans and Policies Committee, we recommend that letting the contract for the building be left to the Board of Directors of the Oklahoma Baptist General Convention subject to estimates of cost made by the architect and contractor who are to be employed by the Board of Directors. In line with this recommendation voted last year at Tulsa, and in view of the fact that Oklahoma Baptists have instructed all agencies to get out and stay out of debt, we recommend that breaking of ground for the building be delayed until such time as we have half of the money for the contract price on hand. We further recommend that \$25,000 be set aside again this year as a building item in the Unified Budget for the Men's Dormitory.

We wish to express our gratitude to the citizens of Shawnee for their gifts which have made possible the construction of a new gymnasium on the O.B.U. campus. This was built debt free.

SUNDAY SCHOOL, TRAINING UNION, AND BAPTIST STUDENT UNION: The year which has just closed has marked the greatest

advance in Sunday school, Training Union, and student work of all previous years.

The secretary of this department, Rev. Robert S. Bazzell, has associated with him a specialized leader for each department as follows: Rev. Charles Black, Adult; Miss Sophia Duerksen, Young People; Mrs. Watson Hibbert, Intermediate; Mrs. J. W. Barron, Junior; Miss Jewel Kirkpatrick, Primary; Mrs. W. H. Crowder, Cradle Roll and Beginner; and Mrs. Alice Bazzell, Extension.

These serve in the dual capacity of Sunday school and Training Union workers. They have gone into rural and city churches alike carrying the program of enlargement and Bible study for evangelism. Entire associations have entered into simultaneous training schools and enlargement campaigns under the leadership of this group of workers.

Every association in the state was visited in a one day conference conducted for Sunday school workers and later a similar series of conferences was conducted for Training Union workers. The Sunday School Board contributed workers and money to assist the State Department in making these meetings possible. This is the first time that every one of the thirty-three associations has been contacted for both Sunday school and Training Union work within a single year. These sixty-six conferences were attended by nearly 4,500 workers in the churches of this state. So successful have these conferences been that they will be repeated each of the three remaining years of the Four-Year Program.

The Baptist Student Union work has been carried into churches in college communities with an emphasis which links the school and the church through the Baptist Student Union. Through the assistance of the Sunday School Board, it has been possible to employ a number of the Baptist Student Secretaries. The principal support of these workers is borne by the churches in which they work. Student secretaries are now engaged in the following churches: O. U., Norman, Margaret Culpepper; A. & M., Stillwater, Mrs. Edith Stinson; Baptist Hospital, Muskogee, Nathalie Sessums; Central, Edmond, Ruth Reeves; O. C. W., Chickasha, Zella Sipes; Southeastern, Durant, Ruth Elder; Northeastern, Tahlequah, Frankie Pascoe. This is the largest corps of student workers we have had.

The State Sunday School Convention was held in Tulsa with an attendance of about 1500. The Baptist Student Convention was held at Norman with an attendance of nearly 800 campus leaders. All of these activities are planned and promoted to fulfill the commission of our Lord.

FALLS CREEK ASSEMBLY: Falls Creek Assembly, which is owned and operated by the Baptist General Convention of Oklahoma, is located six miles south of Davis. It was 25 years ago that Dr. W. D. Moorer and Dr. J. B. Rounds discovered the site and led the Baptists

of Oklahoma to purchase the 175 acres for an Assembly. After 25 years of constant growth and developments, the Assembly is one of the most beautiful, modern, and largest, to be found anywhere. Approximately \$10,000 has been spent in improvements during the past year. A large dining hall with new equipment, a two-story office building, class pavilions, athletic equipment, and a new water system are among the improvements.

The Silver Anniversary, held August 4-14, was the greatest in history. All past records were broken: Registration reached the high mark of 9,009, with an average daily class attendance of 4,869. There were 378 dedications, 71 conversions, and 11 were baptized. The spirit of the Assembly was the best ever. Although the attendance was exceedingly large, everything moved orderly and those attending received a spiritual feast. The Baptists of Oklahoma should make their plans now to attend the next Assembly, August 3-13, 1942. The grounds and equipment are available for other meetings when the assembly is not in session. Churches, W.M.U. organizations, and other such groups should consider using the Assembly grounds for their meetings.

PROMOTING MISSIONS

Promotion means advancing. We think of several agencies which are vitally concerned in informing our people about missions in Oklahoma, the Southland, and around the world. When our people are informed and indoctrinated, we will have a stronger home base.

BAPTIST MESSENGER: During the past few years, we have rightly recognized the importance of the **Baptist Messenger** in carrying on all of our mission work. On the front page of the **Messenger** each week, you will notice the outline of Oklahoma, the World, and the open Bible. Along with these, you will note the words, "Evangelism-Enlightenment-Enlistment-Enduement."

On October 15, the circulation of the **Baptist Messenger** was 15,725, an increase of nearly 2,000 over last year. If we are really intent on launching an enlarged program in every area of Baptist life in Oklahoma during the next year we should not be satisfied with a goal of less than 20,000 circulation by the time the Convention meets next year. Many churches are now sending the **Baptist Messenger** to every home for two cents per copy per week. We recommend this church budget plan.

Dr. E. C. Routh, our beloved editor, is without a peer as an editor in the Southland. His scholarly approach and spiritual insight are recognized by all Southern Baptist leaders. A series of articles by Doctor Routh, "Are All Roads the Same?" which first appeared in the **Baptist Messenger**, has been published by the Sunday School Board. More than 50,000 copies have already been printed.

BAPTIST BOOK STORE: Although the Baptist Book Store in Oklahoma is owned by the Sunday School Board, it is interested in Oklahoma work. Every cent of profit is put back into mission work in Oklahoma by the Sunday School Board. During the past year, Mr. H. Killingsworth, the book store manager, has attended many of the associational meetings and has offered the services of the Book Store.

WOMAN'S MISSIONARY UNION: In the field of missions, the Woman's Missionary Union is perfectly at home. The purpose of the W. M. U. is to keep the women informed about missions and give them an opportunity to translate knowledge into actual assistance.

Continued progress has been reported in all phases of W.M.U. work during the year. Mrs. Berta K. Spooner, corresponding secretary, reports 669 W.M.S.'s this year, an increase of 25 over last year, with an enrollment of nearly 20,000 women. Mrs. Bill Carden reports 294 Y.W.A. organizations, 527 G. A.'s, 269 Royal Ambassador units, and 350 Sunbeam Bands, with a total enrollment of nearly 20,000.

The women have, also, continued their Silver Trails Offering for the Men's Dormitory at O.B.U. They have already more than \$25,000 raised and hope to reach \$30,000 before January 1, 1942. We need to commend and encourage our women for the splendid work they are doing.

BROTHERHOOD: Last year at Tulsa, the Convention voted that the Board of Directors be authorized to take such steps as are necessary to bring about the co-ordination and the effective utilization of Oklahoma Baptist manpower. In line with this vote, the Board of Directors, at their December meeting, selected Porter Routh, a young layman, as the Brotherhood and Enlistment Secretary. Since January 1, he has visited many churches with Brotherhood organizations and has assisted in the organization of a large number of new Brotherhoods. In addition to his work as Brotherhood secretary, Mr. Routh is also responsible for publicity, and has prepared a motion picture on the Unified Budget, a pictorial folder on the Unified Budget, and numerous newspaper releases.

It is my conviction that our men are more interested than ever in the work of the church. The Brotherhood must be church-centered if its program is to be lasting. In line with this conviction that we need to tie our Brotherhood closer to all phases of the work, we recommend that the annual Brotherhood Convention, which has been held in the spring, be held at the time now designated for the Pastors and Laymen's Conference preceding the State Convention. We recommend that this Brotherhood Convention start on Monday preceding the Convention and continue through Tuesday afternoon, and that an effort be made to reach a large number of laymen for this meeting, and to

encourage them to stay through the Convention sessions. District Brotherhood rallies in strategic sections of the state would be held in the spring.

ASSOCIATIONAL ORGANIZATIONS: The old time annual association meeting with "camping on the grounds" is a thing of the past, but the associational spirit continues to live in Oklahoma and we now have a monthly workers' conference in each association to discuss the needs and program of the association. Our associational moderators accept a great deal of responsibility and give a great deal of time in projecting the entire mission program in their association.

The condensed reports made available for the annual associations during the past year have seemingly met with favor. It might be wise at some time in the future to have a number of our moderators to study and rethink the monthly workers' conference and make suggestions as to how they might better serve the local churches, the association, and the worldwide program.

We list here the associational moderators elected for this coming year. They are:

ASSOCIATION	MODERATOR
Atoka	Rev. C. E. Hendricks, Coalgate
Banner	Rev. Lee Perrin, Fittstown
Beckham	Rev. W. T. Cost, Sayre
Bryan	Rev. L. J. Holcomb, Durant
Caddo	Judge R. L. Lawrence, Anadarko
Central	Rev. J. W. Hodges, El Reno
Chickasaw	Rev. J. E. Fender, Rush Springs
Comanche-Cotton	Rev. Oren C. Reid, Lawton
Concord-Kiowa	Dr. H. W. Stigler, Clinton
Delaware-Osage	Rev. George C. Boston, Pawhuska
Enon	Rev. C. O. Bigbie, Ringling
Frisco	Rev. Robert T. Davis, Antlers
Harmon	Rev. Dan Green, Gould
Haskell	Rev. W. H. Mason, R. 1, Quinton
Jackson-Greer	Rev. Parks P. Lewis, Granite
Latimer	Rev. Tony L. Barnes, Red Oak
Leflore	Rev. Karl McClendon, Heavener
Mills	Rev. B. N. Lummus, Cheyenne
Mullins	Rev. Ralph A. Hill, Waurika
Muskogee	Rev. L. O. McCracken, Central Church, Muskogee
North Canadian	Rev. A. L. Lowther, Seminole
Northeastern	Mr. Roy T. Wills, Miami
Northwestern	Rev. C. L. Moser, Laverne
Oklahoma County	Rev. M. E. Ramay, Edmond
Panhandle	Rev. J. W. Chapman, Guymon
Pawnee-Creek	Rev. H. Ernest Hitt, Pawnee

Perry	Dr. A. F. Crittendon, Ponca City
Pittsburg	Dr. Auguie Henry, McAlester
Pott.-Lincoln	Rev. Tom Carter, Stroud
Salt Fork	Dr. M. F. Langley, Alva
Tillman	Dr. M. F. Ewton, Frederick
Tulsa-Rogers	Rev. Harry Morgan, Tulsa
Union	Rev. H. A. Thomas, Rosedale

UNIFIED BUDGET REPORT

UNIFIED MISSION BUDGET: The very center of the Unified Budget is **Missions**. The Unified Budget is not a program in itself but it does serve as a means of carrying on a comprehensive mission program in Oklahoma, the Southland, and around the World.

Dr. J. Howard Williams, pastor of the First Baptist Church of Oklahoma City, is chairman of a committee appointed by the Board of Directors to make a special report to the Convention on the advance Oklahoma Baptists need to make this year. Letters urging an enlarged program for next year have come from all sections of the state within the last few weeks. I sincerely believe that God would have us launch out on a great offensive in this hour of need. This cannot be done by wishful thinking. The only way that more money can be given to the causes of Christ around the world through the Unified Budget is for more money to be given through the local and sovereign Baptist churches.

If fifty of the largest churches in Oklahoma would give fifty per cent of their receipts (and if we are really serious in our preaching that the only thing that will save this war-torn world is the blood of Jesus we ought to do this) through the Unified Budget, we could give one-half of all receipts to missions outside of Oklahoma and pay all of the operating and promotion expenses out of the half remaining and still have a larger amount to spend on the needy fields in our own state.

Due to moving the convention date up one week, it is not possible to have the total receipts for this year published in this report, but we have every reason to believe that the increase over last year will be encouraging. There has been an average increase of \$5,000 per year since the Unified Budget was started four years ago. Last year the Unified Budget receipts were \$145,045. Total receipts last year were \$363,962.38. With the special Orphans' Home campaign this year, the total receipts should now show a substantial increase over last year. The total receipts during the past eight years are approaching the two and one-half million dollar mark.

RECOMMENDATIONS

1. That it be our policy to operate on a cash basis.
2. That we exercise the strictest economy consistent with the best administration and promotion of our work.

3. That we instruct all agencies provided for in the budget not to incur any debts not authorized by the Board of Directors during 1941-42.

4. That the 1941-42 State Mission Budget be projected on a basis that will insure no deficits at the close of the year.

5. That we continue the ten per cent contingency fund from the In-the-State objects as a safeguard against possible deficits.

6. That the fiscal year for our Convention be changed to run from January 1 through December 31 in keeping with the policy adopted by many churches and other Southern Baptist agencies. This will make it possible to use the convention in November as a spring-board to complete the budget.

7. We further recommend that a budget of \$200,000 be set up with the first \$155,000 distributed as last year, and that all raised in excess of this amount in accordance with the Budget suggested by the special committee and adopted by the Convention be divided on a fifty-fifty basis between statewide and Southwide causes with all expenses paid.

Co-operative Program (Minimum Budget).....	\$ 96,000.00
O. B. U. and M. R. P.	34,000.00
Building Program (Men's Dormitory)	25,000.00
Co-operative Program (Divided 50-50 with all ex- penses already paid. State share would be undesig- nated and Southwide share would be divided ac- cording to division adopted by Southern Baptist Convention)	45,000.00

TOTAL UNIFIED BUDGET\$200,000.00

8. Finally, we recommend that the Board of Directors be authorized and instructed to re-adjust these figures, if receipts do not justify the above distribution. We again renew our solemn pledge that there will be no debt debacles during this administration.

CONCLUSION

This report has, of necessity, dealt with financial reports and objectives, but we need to remember that financial reports and Unified Budget objectives are mentioned only because we are concerned about the transforming message of Christ being carried to this lost world.

As anxious as we are for a world peace based on Christian equity and altruism rather than on selfishness or nationalism, we must resign ourselves to the staggering fact that this world will have a lasting peace only when individual men in positions of responsibility and world leadership are transformed by the blood of Jesus Christ. Nationalism, class hatred, race antipathy, and selfishness cannot be erased in a world without Christ. Brotherly love, human understand-

ing, and unselfishness can grow only when planted in the hearts of men and women who have had a personal experience with Jesus.

If we believe these facts to be true, and our convictions do not match our preachments if they are not true, then we as Christians should be compelled to face our puny accomplishments of the past and then turn about to face Christ. Then, in the Light of His Glory and in the Strength of His Power march on determined to make eternal conquests in His Name.

The time has come to make advance all the way up and down the line. Forward March!

OKLAHOMA GAINS AND LOSSES, 1940

ITEMS	1939	1940	Gains and Losses
Churches -----	1,072	1,095	23
Ordained Ministers ---	1,339	1,045	Loss 294
Baptisms -----	17,883	15,183	Loss 2,700
Church Members ----	234,676	243,972	9,296
Sunday Schools ----	1,046	1,071	25
Sunday School Enrollment -----	179,873	183,322	3,449
Total Unions and Story Hours -----	3,958	4,055	97
Enrolled in all Unions and Story Hours -----	68,373	70,133	1,760
W. M. U. Organizations ----	2,119	2,147	28
W. M. U. Contributions -----	\$ 90,280.26	\$ 114,269.83	\$ 23,989.57
Church Houses -----	839	862	23
Pastors' Homes -----	304	317	13
Value Church Property -----	\$9,263,416.00	\$9,629,387.00	\$365,971.00
Gifts to Local Expenses -----	\$1,685,113.40	\$1,762,661.90	\$ 77,548.50
Gifts to Missions and Benevolences --	\$ 293,353.12	\$ 309,016.32	\$ 15,663.20
Total Gifts -----	\$1,978,466.52	\$2,071,678.22	\$ 93,211.70
Baptist Messenger---	12,325	14,500	2,675

56. Dr. T. W. Medearis read the report of a special committee on the Enlargement of our work, and motion carried for its adoption.

REPORT OF COMMITTEE ON THE ENLARGEMENT OF OUR WORK

For many months there has been going on among the pastors over the state a general discussion of our present Oklahoma Baptist program. While great things have been done, and there has been an ever-present tone of gratitude that the Lord has led us thus far, there has been expressed in various conversations the belief that we ought to commit ourselves to much larger endeavors. This general discussion culminated in an informal meeting of pastors and other workers along with our cherished leader, Doctor Potter. Growing out of this meeting was a suggestion brought to the Board of Directors at its July meeting. The Board reflected, there, the general sentiment that has prevailed throughout the state and authorized the appointment of a committee to study our present denominational situation and to bring to the Convention its findings and recommendations. The committee is composed of J. Howard Williams, W. A. Criswell, C. C. Morris, T. W. Medearis, Auguie Henry, Winston Borum, H. G. Bennett, and H. W. Stigler. Because of the seriousness of its task the committee requested the leaders of our various departments to be present at its first meeting. In addition to the Secretary, it had the valued presence and counsel of Dr. J. W. Raley of O. B. U., Mrs. Berta K. Spooner, and Mrs. H. B. Wilhoyte of the W. M. U., and Mr. Porter Routh of the Men's Brotherhood. Several local pastors also were in the meeting.

The committee was poignantly aware that the times demand much of God's people. It was their unanimous belief that both the command of Christ and the condition of the world call us to a general advance along all lines. Therefore, it voted heartily and solemnly to recommend to Oklahoma Baptists a general advance in every department of our work.

Your committee recommends first, that immediate and prayerful consideration be given to our churches. The denomination cannot rise above the level of the churches. Their well being and health are of the utmost importance to all and everything concerned. Their people need to be enlisted, their work more liberally supported. Our Southern Baptist statistician tells me that fewer than fifty per cent of our members attend Sunday School, a smaller per cent give, and a much smaller per cent even try to win others to Christ. To strengthen the churches we recommend that the pastors be given every possible co-operation of all our state forces; that the state departments of our work seek to enlarge their services to the churches in the Sunday School, Training Union, W. M. U., the Brotherhood, etc.

We call on all the people to remember that Oklahoma is today a ripe mission field. Probably a million and a quarter of its people belong to no church. Many of its communities have no church of any description, and many communities which have Baptist churches could be immeasurably blessed by the meagerest sort of state help to those churches.

Our two hospitals at Muskogee and Miami are doing a superb work. The Master was a healer, and we are to carry on His healing ministry. It was our privilege to serve 3,625 sick people last year and to give in free service in these two hospitals, \$8,681.11. Surely this ministry to those who are helpless warms every heart.

The glorious achievement in our Orphanage Campaign demonstrates, at once, our ability to do large things and our willingness to co-operate in a great advance movement. We will carry on in this work so nobly begun.

We have, in the state, numerous college campuses where dynamic centers of Christian student work might be established. Those established already, can increase their usefulness many fold if they could have a comparatively small grant of money from our State Mission funds.

We have a great school at Shawnee. Oklahoma Baptist University is the culmination of the interest of Oklahoma Baptists in the realm of education after many years of struggle, victory, and necessary adjustments. The school is centrally located in the state. It has one of the most beautiful campuses to be found anywhere. The number of buildings has been increased this year by the addition of a modern gymnasium, and plans are under way for the erection of a Boys' Dormitory. This splendid institution of ours has an excellent scholastic rating, its morale is superb, its spirit is great, its ideals are of the highest. We are extremely fortunate as Oklahoma Baptists, in this institution, headed by our beloved Doctor Raley, who is rapidly becoming one of the most widely known, and highly respected college executives in the land.

Our Baptist work is not over-institutionalized. Institutions are indispensable in the growing of a great denomination. No group of Christians in any age has been able to project itself over any great period of time without institutions. Therefore, if we expect the Baptist message to live in Oklahoma we must maintain institutions. We ought to have them in such numbers and of such strength as to assure an expanding work through the years. In this connection it is well to remember that our Catholic neighbors are making amazing progress in America. They have greatly intensified their program along all lines. One indication of this is that over a period of forty years they have increased the number of their schools of higher learning fifty per cent, while over the same years the non-Catholic Christian groups in America have actually decreased the number of their schools of higher learning by fifty per cent. If Oklahoma Baptists are to give the message from the Book as we understand it, they must maintain institutions. In this there is no option.

In view of all of these things we recommend a three-fold major program. First, that we project a program of evangelism not only through the departments of our work but in a special campaign calling upon all the churches in our state to conduct revival meetings—meetings for themselves, and at least one revival meeting in some contiguous community. Meetings could be held in churchless communities under brush arbors, in school houses, or anywhere else the people might come together. It would be glorious if each preacher in the state would join our own beloved State Secretary in agreeing to hold one such meeting next year. For the carrying out of this program we recommend a committee on State-wide Evangelism be authorized and given free reign in the planning of such a program for 1942. While we are calling the people to repentance and faith, seeking to win them to Christ we can take occasion to ring out anew the great doctrines of our faith. The weakness of democracy today is an ignorance of, or indifference to, its great virtues. Christians without deep conviction on the fundamental doctrines of the faith will not be able to stand against the currents of our modern life. Great believers are great doers, and

the preaching of the cardinal principles and fundamental teachings of Christ is as necessary to the saved as the word of salvation is to the lost. Let us launch an evangelistic campaign that will strengthen the saved while we are winning the lost.

We further recommend that to meet the needs of our day and to lay the proper foundation for a larger work in the future we launch an intensive and extensive program of stewardship. Evangelism is not complete until stewardship is enthroned. We would remind our people that they are to give an account unto God for the use of their time, their talents, their opportunities, and their money. If the income of Oklahoma Baptists averages that of the nation in 1941, it totals approximately \$177,000,000.00 a year, the tithe of which would be \$17,700,000.00. If therefore, Oklahoma Baptists were to give their tithes and offerings they would produce enough money to blanket the state with our work and to take on the entire Southern Baptist Foreign Mission program by themselves, but they would do far more—they would release such tides of spiritual power as to awaken the Christian world.

It is our opinion that we ought, and, therefore, we recommend, that the Convention set up for the calendar year of 1942, a minimum Unified Budget of \$200,000.00, the first \$155,000.00 of which is to be allocated on the plan of former years. The \$45,000.00, or more, additional, to be divided between state and southwide causes on a fifty-fifty basis, all expenses being paid out of the \$155,000.00. Since the \$155,000 includes \$22,500 for Southwide causes, this will mean that an additional \$22,500, without a penny taken out, will go to Southwide causes to be allocated according to the percentages agreed upon by the Southern Baptist Convention; and \$22,500 kept in the State, undesignated, for the expansion of our work. An enlisted, consecrated, inspired Oklahoma Baptist Zion would raise far more money than this, in which case our Oklahoma program could be enlarged greatly and our participation in Southwide and world-wide missions would be greatly increased.

Democracy is in a death grapple. Never in modern times has its existence been so jeopardized as at this hour. Slowly, but definitely, the people of the democracies have come to realize this awful fact. Slowly, they are bringing themselves to lay their all on the altar for its preservation.

Christianity also is on trial. Those who would pronounce its death sentence are to be found throughout the world. Many of them are in strategic places of leadership within the nations. Evangelical Christianity gave birth to modern democracy. Its conceptions of individual rights and responsibilities are interwoven with, in fact, are the basis for, the whole superstructure of democratic government. When democracy falls, some form of autocracy and tyranny will arise and with such in the state will come state churches with hierarchial forms of church government and control.

Baptists ever have been the chief contenders for freedom—even the "four freedoms"—and Baptists will suffer most acutely when those freedoms are abridged or destroyed.

The day for Oklahoma Baptists to advance has arrived. The tides of evil are gaining momentum; the waves of paganism are mounting higher as the days pass, and threaten to engulf the whole world. Ordinary methods will not meet the needs of this day. Half-hearted, luke-warm service will not be felt today. We would call upon all our people to read anew the words of the

Saviour and to consecrate themselves to follow in the steps of Him who said: "The Son of man came not to be ministered unto, but to minister, and to give His life a ransom for many."

J. Howard Williams, Chairman
 Andrew Potter
 C. C. Morris
 T. W. Medearis
 Henry G. Bennett
 Augie Henry

- (a) Dr. W. A. Criswell spoke regarding the proposed enlarged State Mission Program through our Unified Budget. It was a soul-stirring message.
- (b) Mrs. H. B. Wilhoyte, President of the State W. M. U., pledged the support of the organization in the enlargement program of Oklahoma Baptists.
- (c) Judge W. R. Wallace, State President of Oklahoma Baptist Brotherhood, pledged the support of that group.
- (d) A trio of young women from Stillwater sweetly and impressively sang, "My Jesus, I Love Thee." Personnel of the group: Misses Jean Via, Jean Hudson, Mary Corneil, with Jean Knight at the organ.
- (e) Dr. H. G. Bennett, the popular president of Oklahoma A. & M. College at Stillwater brought a heart to heart message on the opportunities that confront Oklahoma Baptists, and the importance of the proposed enlarged mission program as a means to meeting these opportunities.
- (f) Dr. J. Howard Williams, chairman of the committee which brought this report, brought the evening's program to a close with a soul-stirring message to the end that the world's supreme need is Christ and the best way to supply the world's need is through the Church, which Jesus organized. An awakening to the needs of a lost world will make it possible to reach the goals set out in the proposed \$200,000 Unified Budget for 1942.

57. Dr. W. W. Hamilton, President of the Southern Baptist Convention, led in the closing prayer.

THURSDAY MORNING

November 6, 1941, 9:00 A. M.

- 58. The Thursday morning session opened at 9:00 A. M.
- 59. Jerome Zickrick of Pawhuska led in singing
 "Revive Us Again"
 "All the Way My Saviour Leads"
 "Trust and Obey"
 "Holy Spirit, Breathe on Me"
- 60. Pastor Floyd Looney, Tonkawa, led in devotional service, reading Psalm 67.
- 61. Miss Willa Mae Wilkins, Tonkawa, brought a message in song, "Hold Thou My Hand." Miss Combrink accompanied Miss Wilkins at the piano.
- 62. Brother J. B. Crockett led in prayer.
- 63. Brother Frank Langham, District Secretary of the American Bible Society, was greeted and addressed the Convention.
- 64. Motion by Sam Scantlan that the Committee which reported

on Wednesday night on the "Enlargement of Our Work" be constituted a permanent committee of the Convention. Motion carried. Members of the committee are:

J. Howard Williams, Chairman
W. A. Criswell
C. C. Morris
T. W. Medearis
Auguie Henry
Winston Borum
H. G. Bennett
H. W. Stigler

65. Pastor B. I. Cherry, Cleveland, read the Report on Social Service, and motion carried for its adoption.

REPORT ON SOCIAL SERVICE

Your committee on Social Service finds many things that should be called to our attention as Baptists, but we only mention a few.

The Devil seems to be doing his best today in every direction. His attack on the American home seems unabated. The divorce evil has almost approached the "trial marriage" stage. In many instances more divorces are granted than marriages performed. Our young people too frequently marry in haste and are divorced at leisure. Our youth need much more careful instruction in the home concerning the seriousness of marriage and the sanctity of the home.

The Lord's Day is a thing of the past with many, instead of Sunday, we now have the "week end." When we destroy the home, and commercialize and socialize the Lord's Day, we have certainly gone far from God. We find many of one time faithful workers who think nothing of being away from their classes or other posts of duty, one or two Sundays a month. It is hard any more to find those who are loyal and faithful, and who are not allured by the "week end" trips.

In some of our leading daily papers "week end" trips are played up for weeks ahead. Just in the Spring one of the Lord's Days was played up to thousands who desecrated it in going with thousands to see some dogwood blossoms. Again in the summer a "week end" trip was played up to some cave in the northwest part of our state, and the latest, just last week, to the Winding Stair Mountains. Far better to be trying to place people's feet on the stair-way to Heaven.

In our magazine stands we find the most filthy literature probably ever printed in any nation on earth, and there without restriction for our youth.

"On with the dance" seems to be the slogan in too many places. A dance is given now for everything, and anything, and it has become the popular way to raise funds, from the President's Ball on down. One large church in Oklahoma City—not Baptist—has recently built a building in which dancing is taught, and our young people are invited to come and learn to dance. In many of our State Universities and public schools dancing is encouraged and in our State University at Norman, under a recent ruling, students are permitted to dance in the University Building until one o'clock Friday and Saturday nights. We do register a protest against dancing being taught or permitted in any tax supported institution.

Liquor drinking is ever on the increase, and the liquor crowd

is never satisfied with the blind tigers, they want them with both eyes open and will, in all probability, compel us to vote on the liquor question again at an early date, and our people need ever be on their guard for a special election.

Smoking has become almost a universal habit with both men and women, and we need to teach again the evils of the habit to our children and to abstain from the use of it as injurious to health and a nasty expensive habit that no one can defend. One has only to pick up his daily paper to see the large number of people, both men and women dying off in the prime of life from heart ailments.

In an hour when almost the whole world is on fire, we need to lay aside every weight and the sin that doth so easily beset us and run with patience the race set before us. And we should make our Christianity practical, and let our lights so shine that the outside world may see Jesus in us.

R. C. Howard, Chairman

66. Dr. E. C. Routh moved that a standing committee of ten members, including the President of the Convention, be appointed by the president of the Convention, which committee shall be authorized to represent this Convention in the consideration and disposition of questions relating to the prohibition of the liquor traffic, insofar as the Convention may deal with such questions. The personnel of the committee appointed is:

J. W. Storer, Chairman
Walter L. Gray
J. B. Rounds
Rupert F. Naney
John T. Daniel
Dr. Berta K. Spooner
W. R. Wallace
H. H. Boston
E. C. Routh

67. Report on Baptist Hospitals was brought by Pastor R. L. McClung and motion carried for its adoption.

68. A. F. Wasson, Resident Superintendent of the Muskogee Hospital, spoke concerning the need of nurses' training school at the Hospital.

REPORT ON HOSPITALS

We, your committee on hospitals, wish to submit the following report:

Baptists of Oklahoma rightly pride themselves in having a well balanced program which embraces everything included in Christ's Commission and command to His followers. A great part of His personal ministry was devoted to the healing of the bodies of men and relieving their painful sufferings. Therefore we sincerely believe that we are following in His footsteps in the service rendered by our hospitals. Ours is a suffering world. What a sin-bedraggled spectacle is the procession of our generation.

It goes without saying that a report on hospital work cannot give an account of all the good done for the soul and spirit of the patient, his family and friends. The changes wrought in the outlook upon life, the hope and heart given the despairing, the eternal value of a new born soul through this agency simply cannot be evaluated nor tabulated. Scores of heart-stirring incidents must be passed by and

will go unnamed and unheralded until revealed in the land where all things are made known.

There are three hospitals with which Oklahoma Baptists have to do. The Southern Baptist Hospital in New Orleans, and our two fine institutions within our own state, located at Miami, and Muskogee.

Our hospital in New Orleans covers two city squares and has eight buildings costing \$1,600,000, of which \$250,000 was built this year. The indebtedness is only \$245,000. The volume of service is constantly increasing. 15,430 patients were treated this year, giving it the third place among all denominational hospitals.

This is the report taken from the American Medical Associational Journal. 2,726 patients received free treatment at a cost of \$79,175. It was given to Home and Foreign Missionaries and other religious workers. The Baptist Emergency Home for unfortunate girls would be compelled to close without the treatment given them by the hospital, according to public statement made by the Superintendent of that home. The income of one and one-third percent of undesignated gifts to the Co-operative Program brought \$29,004.00, or 37% of the amount of benevolent service given free.

In Miami, where Miss Florence Worley continues our faithful and efficient Superintendent, a splendid report shows a profitable year. Your committee met in Miami in the spring and was served a wholesome banquet in the hospital and found conditions most gratifying. 925 patients were treated during the year, which is 80 more than the year previous. 200 'out-patients' or those who were not required to remain in the hospital, were treated. A new roof at a cost of \$1,000 had to be put on, the heating plant completely overhauled and the south wing refaced on the outside to stop the leaks, all of which came to considerable cost and which prevented any balance in funds to speak of. Limited patronage and urgent need for improvement along with rising costs has made for a financial problem. While the hospital continues to pay its own way with practically no denominational help financially, this condition may not hold true for long with present trends. We have a most capable and consecrated staff of workers that are responsible for a growing appreciation of the fine services rendered by Miami hospital, thus making it one of our most useful agencies.

At Muskogee, a great and good year is reported. 2,341 patients were treated, while 400 'out-patients' came for service. There were 1,184 who received surgical service. The laboratory made 11,281 examinations and there were 426 X-rays made. This hospital, too, is paying its own way. However, the condition of the property needs attention. It has long been neglected in our desire to report 'no deficit.' The need for improvement and for additional equipment is so urgent and demands for service increasing to the extent that this condition likewise cannot long prevail. We are most fortunate in securing a capable Superintendent, Dr. A. F. Wasson. He has indeed a most efficient staff. The Nurses' School is one of the finest found anywhere. There were six graduates last spring and there are 32 enrolled in training now.

The bonded debt on this hospital has been refinanced by the Planters National Bank and Trust Company of Memphis, Tennessee, at a saving of approximately \$10,000 to Oklahoma Baptists.

We urgently request continued prayers in behalf of these great agencies of mercy and ministry. Nearly \$9,000 worth of free services were given this year. We deeply appreciate the gifts of the women through their organizations and societies and plead their continued

support in increasing amounts. We suggest that a careful and thorough check-up of conditions at both State Hospitals be kept by our Board of Directors of the Convention so as to avoid any hindrance or delay in the service we would have them render in our behalf and to the glory of God. We must enlarge their ministry immediately.

Respectfully submitted,

R. L. McClung, Chairman
M. F. Langley
Dr. Rupert Naney
Dewey Riley
Russell Trammell
J. H. Bradley
Luther Holcomb
O. L. Bayless

69. Secretary Andrew Potter took charge of the Baptist Orphans' Home Dedication Service. The Orphans' Home Committee of the Board was introduced as follows:

Robert S. Kerr, Chairman
C. C. Morris
N. M. Stigler
Auguie Henry
T. W. Medearis
Oren C. Reid
W. A. Boston
Elmer Ridgeway

70. Dr. T. P. Haskins, who led in the financial campaign for funds for the Orphans' Home Building Program, recited events and named leaders who made the campaign a success.

71. Mrs. Gladys Dicken, head matron, presented some of the children in a touching and impressive program.

72. Robert S. Kerr, Chairman of the Orphans' Home Building Committee, brought a well thought and ably presented dedicatory message, consecrating the new buildings at the Home.

73. Dr. Elmer Ridgeway, Chairman of Oklahoma Ministers' Retirement Plan, presented Dr. T. J. Watts, Executive Secretary of the Southwide Ministers' Relief Board, who spoke on the program for Ministers' Retirement and Disability.

74. The Oklahoma Baptist University hour having arrived—

- (a) The O. B. U. Ladies Quartet sang — "Faith of Our Fathers." Members of the quartet: Misses Stella Crawford, Helen Harrell, Treva Belle Holloway, and Jackie Grimes.
- (b) President John Wesley Raley spoke on "The Battle of the Future."
- (c) The O. B. U. Ladies Quartet sang—"Who Follows in His Train?"

REPORT OF OKLAHOMA BAPTIST UNIVERSITY

THE FACULTY

The following members of the faculty did graduate study during the year:

Angell, Warren—Piano study with Abram Chasins in New York, Summer 1941.

Berry, Lorennie—summer work at University of Illinois.

Dorland, Rhetta May—attended Pasadena Playhouse, Summer 1941.

McKnight, R. J.—summer work at Chicago University.

Masters, Carol Marie—attended George Washington University, 1940-41.

Masters, Jose—summer work at Ohio State University.

Scales, James Ralph—graduate work at Oklahoma University, summer 1941.

Short, W. T.—graduate study at Oklahoma University, 1940-41.

Solomon, L. E.—graduate work at University of Colorado, Summer 1941.

Spencer, Lee B.—completed course requirements for M. A. at University of Oklahoma, 1940-41.

Professional meetings attended by members of the faculty during the past year are as follows:

Angell, Warren—Church Music Emphasis Week at Ridgecrest, North Carolina.

Aulick, A. L.—Southwestern Association for Biblical Research.

Bailey, T. L.—Oklahoma Academy of Science.

Berry, Lorennie—State and district teachers meetings; State Home Economics Association meeting.

Choate, Addie B.—National Convention of College Art Association, Chicago; State Convention of French Instructors, Norman.

Dorland, Rhetta May—National Speech Convention, Washington, D. C.

Earle, Annie J.—Am. Assn. Teachers of French at Norman.

Hurt, Edward—Coaching Clinic, Oklahoma City.

Masters, Jose—National Assn. Music Teachers, Cleveland; Oklahoma Music Educators' Association.

McKnight, R. J.—National Assn. of College and University Business Officers; Am. Assn. of College and University Professors.

Merrill, Myrtle—Federation of Music Clubs; Oklahoma Music Teachers Assn.; National Sigma Alpha Iota Convention, Los Angeles.

Patton, C. W.—Oklahoma Academy of Science; Southwest Social Science Assn.; Institute of International Relations.

Phelan, Uarda—Oklahoma State Teachers Meeting.

Purdue, Jack—Southwest Aviation Conference, Wichita; Regional CPT Conference, Fort Worth.

Schallo, Frank—Regional Conference of Industrial Arts Teachers-Supervisors, Pittsburg, Kansas.

Short, W. T.—State and District Teachers Meetings; National Mathematical Association of America; National Council of Teachers of Mathematics.

Smock, Lenna E.—Okla. Educ. Assn.; District Teachers Meeting; Leadership Conference, Norman.

Snuggs, H. L.—Modern Language Assn. of America, Boston.

Solomon, L. E.—State Teachers Meeting.

Spencer, Willa Belle—State Physical Education annual meeting.

Spencer, Lee B.—Okla. Library Assn., Tulsa.

Watts, Fred G.—Southwestern Social Science Assn., Dallas; Conference of Youth Welfare, Oklahoma City.

Winchester, A. M.—Okla. Academy of Science, Norman; Am. Assn. for Advancement of Science, Philadelphia.

Dean Warren M. Angell is doing some special research in "Church Music Study," and plans to start work on his doctor's degree in Columbia University in June.

Mr. Bailey has prepared laboratory manuals in Toxicology, Everyday Chemistry and General Chemistry. He prepared twenty-five radio addresses in the field of Everyday Chemistry for radio station KGFF.

Paintings by Mrs. Choate were exhibited at the Federal Art Gallery in Shawnee, and also at the A. A. U. W. exhibition of state artists in Ada.

Miss Lorennie Berry has been granted a year's leave of absence to do some special research work for the University of Illinois.

Dr. Orin Cornett, professor of Physics, has been granted a year's leave of absence to teach special defense classes at Pennsylvania State College.

Mr. Green was director of music and soloist at a camp meeting at Sterling Jct., Mass., during the past summer. During the year he gave three recitals.

Mr. McKnight read a paper on "Financing Private Colleges" at a state meeting of the Am. Assn. of College and University Professors.

Mrs. Masters was on a leave of absence attending George Washington University and working for the Federal Communications Commission.

Mr. Masters submitted a paper entitled, "Some Physical Aspects of Tone Production" to the Music Educators' Journal. He plans to continue work on his masters degree at the Ohio State University during the summer of 1942.

Miss Merrill has been appointed secretary for Zeta Province of Sigma Alpha Iota, national music fraternity.

Mr. Patton read a paper entitled, "A Criticism of Reform Movements in the United States During the Nineteenth Century," before the Oklahoma Academy of Science, at Norman, and had published in *Proceedings of Oklahoma Academy of Science*, September, 1941, a paper on "A Resume of Municipal Reform, 1875-1900." In December, 1940, the American Council on Public Affairs, Washington, D. C. published his book *Battle for Municipal Reform, 1875-1900*. Mr. Patton contributed, at the request of a committee of the American Political Science Association, a chapter on "The Genesis of Civic Organization in the United States" for a volume on civic groups which will be published in November, 1941.

Mr. Purdue submitted a paper on "A More Simple Method of Solving the Alternate Airport Problem" to the CPT of the CAA. He has completed Ground Instructor ratings in Civil Air Regulations, Navigations, Meteorology, Aircraft, Aircraft Engine, Instruments, and Parachutes. Mr. Purdue is the only instructor in the district holding all the ratings.

Mr. Short read papers at two district teachers meetings.

Mr. Schallo has been named to head the membership drive in Oklahoma and Nebraska for the National Association for Printing Education.

Dr. Snuggs presented a paper on "Johnson's Definition of Humour: A New Interpretation" to the Modern Language Association in Dallas.

Mrs. Spencer conducted a girls camp for Shawnee and neighboring town girls during the summer of 1941.

Mr. Spencer has been appointed district secretary of the Southwestern District of the Junior Members Round Table of the American Library Assn. He appeared on the program of the state library association meeting.

Dr. Winchester presented a paper on "A Comparison of the Effects of Anterior Pituitary Extract and Substance, injected and orally Administered, on the Growth and Sexual Development of the Chick" at the Oklahoma Academy of Science meeting.

THE STUDENTS

The enrollment for the regular session of the school year 1940-41 was 729. Including the summer school the total enrollment for the year was 955.

Enrollment for the past five years is as follows:

1936-37	769
1937-38	797
1938-39	908
1939-40	970
1940-41	955

At the present time our enrollment is 540 as compared with 634 for the first semester of last year. We consider this a moderate decrease in comparison with the decline in university and college enrollments all over the country.

The freshman class of 1941 appears to be the most promising group that we have had in a number of years. This year's class has an average rank on the English Placement Test 12.5 points higher than the average for the entire freshman class of 1940, and on the Psychological Examinations the average for the 1941 class is 2.13 points higher than the average for the 1940 class. The thirty-eight scholarship students in the freshman class of 1941 have an average rank on the English Placement Test 12 points higher and on the Psychological Examination 11.44 points higher than the average for the twenty-eight scholarship students in the freshman class of 1940.

The library committee and the librarian have been spending much time in making plans for the improvement of the library. The librarian spent the better part of August in visiting the more outstanding libraries in the Southwest and in Southern California. The library committee instituted, at the beginning of the fall term, a faculty study of the present library collection. By the end of the first semester, it is planned to have, as a result, an expert subject-analysis of the library book collection of each department of the faculty, and with it a carefully prepared list of books to be purchased as funds are made available.

The \$10,000 bequest from the Thurmond Estate has been designated to be used for the remodeling of the gymnasium and men's dormitory, looking toward the complete remodeling of the west wing of the building for a library building. Plans are to use not more than \$5,000 of this fund in the remodeling program, leaving the balance of \$5,000 to apply

on books. Attention also is called to the action of the Alumni Association in an attempt to raise \$2,500 as a Jent Memorial Book Fund. If such a plan can be realized there should be available for books from \$5,000 to \$7,000 during the next year. The University really needs \$25,000 worth of books and laboratory equipment and it is hoped that special arrangements will be forthcoming within the next few years to supply this demand. But, with the gift we will be given a real start in the development of the library.

One of the most progressive and significant achievements of the year was the institution of the new fine arts plan which gives every student an opportunity to take lessons in applied music without extra charge. This year we have 139 students enrolled in applied music courses as compared with 64 last year. A meritorious undertaking of the fine arts department is the organization by Dean Warren Angell of a civic chorus of over 150 persons who will present Handel's oratorio, "Messiah," in the Shawnee municipal auditorium, December 17.

The debate teams under the direction of James Ralph Scales won three championships of invitation tournaments, finalist honors in four others, and numerous awards in oratory and radio speech. In April, 1941, the men's team and women's team made a tour through 18 eastern and southern states, debating on the campuses of colleges from Oklahoma to New Jersey and Georgia.

Last year 133 ministerial students were enrolled. The report of the Ministerial Alliance shows that these students delivered 3,922 sermons, had 894 conversions, and traveled 238,214 miles. The Summer School for Preachers was held during the first ten days of June with 47 in attendance.

The Y. W. A. under the leadership of Mrs. John Hall Jones attained last year, for the first time, the standard for an A-1 college Y. W. A. Ours was the only college Y. W. A. in the state to attain this standard. The average attendance the last months was 72% of the membership.

The purpose of the Baptist Student Union last year was to put forward the work of the local Baptist churches through a continuous program of enlistment. As a result of this effort, the enlistment committee reports 92% of the Baptist students enrolled in O. B. U. have united with the local Baptist churches, and that 78% are actively participating in one or more unit organizations. The B. S. U. is co-operating with Mr. R. S. Bazzell of the state office in sponsoring a B. T. U. study course in November with Dr. Allen Graves of Nashville as the special teacher.

PUBLIC RELATIONS PROGRAM

The chief accomplishment of the public relations program during the past twelve months has been visits by the personnel secretary to 198 high schools in 67 counties. The total number of junior and senior high school and junior college students in these 198 audiences was 46,894. These special assemblies to which Mr. Jones was invited were usually an hour in length, during which time he made a brief address, presented a vocational film, and showed the kodachrome movies of campus life on Bison Hill. At the conclusion of

the assembly program a conference was held with the senior class for the discussion of vocations and future education. Approximately 1,500 students signed information cards indicating their interest in O. B. U.

The quartets, talent groups, and the Bison Glee Club have made good impressions on the various high schools and churches where they have gone. A girls' quartet represented O. B. U. at the Southern Baptist Convention in Birmingham last spring and made eight appearances in five states on the tour.

Faculty and administrative officials have maintained an active program of speaking to all sorts of groups throughout Oklahoma and the Southwest.

Radio has been an effective medium for sharing Christian culture with the people of our section of the country. The campus studios of O. B. U. have direct connection with KGFF and the Oklahoma network. Student and faculty talent has been utilized in the broadcasting of approximately sixteen weekly programs during the last twelve months.

Printed publicity has been released to the daily press informing various hometown papers of honors which come to students and events of general interest which occur on Bison Hill. The **Baptist Messenger** is the most effective medium for disseminating information about O. B. U. The University utilizes two pages of space each week in the **Messenger**, which reaches the most sympathetic and interested group of the growing army of friends of Oklahoma Baptist University.

In addition to all the above items, in the public relations and publicity program, O. B. U. maintains a vital esprit de corps among its own students and faculty through varied entertainment and expressional activities. Patrons and friends of O. B. U. are kept informed about the needs and accomplishments of the University through the previously mentioned activities which are reported in the **Bison**, student publication now being distributed to the schools and churches of Oklahoma. A significant phase of the public relations personnel program includes personal contacts with parents of present and future students on two state tours. Mr. Jones, in the company of Mrs. Spooner, visited all of the W. M. U. district rallies in April, and in company with Dr. Raley visited twenty-five centers during the summer. On the summer tour, conferences were held with prospective students, and the competitive examinations and honor scholarships were given. Falls Creek Assembly, greatest gathering of Baptist youth in America, presents a golden opportunity for interesting young people in O. B. U. The president and personnel secretary each taught classes at the Assembly in 1941. Mr. Jones' class in "Planning a Life" led the Assembly in awards earned.

Definite evidence points to the rapidly increasing quality of students who seek their advanced education at O. B. U. It is a general impression that there is a rising appreciation for O. B. U. among public school people as well as Baptist leaders and especially the youth of Oklahoma.

FINANCIAL REPORT**Condensed Explanatory Statement, June 30, 1941****Assets**

Consisting of properties owned and amounts owing to the University by others:

Cash:

In various banks applicable to various funds and activities—sufficient for payment of all current liabilities ----- \$ 22,710.26

Receivables:

Consisting of amounts due from students, faculty and customers who have purchased printing and venetian blinds. Gross amount \$62,947.69 less reserve for possible loss of \$37,850.96, leaving net ----- 25,096.73

Inventories:

Include stock of bookstore, printing plant, dining hall, maintenance and supplies ----- 8,949.16

Investments:

Include mainly endowment and annuity funds 25,023.53

Plant:

Cost of land, buildings, improvements, equipment, machinery, laboratories, libraries, etc., now in use ----- 718,342.24

Prepayments:

Are expenses paid in advance of use or benefits, such as insurance, which will be absorbed in operating expenses of future periods ---- 2,734.51

Total value of properties owned and of amounts owed to the University ----- \$802,856.43

Liabilities

Consisting of amounts owed others for:

Current liabilities:

Accounts Payable—owed for supplies, groceries, utilities which are paid first of each month—none past due ----- \$ 2,281.40
Notes, bonds, salaries payable ----- none
Deposits—cash deposited by students and student organizations subject to withdrawal on request ----- 2,925.15

Total current liabilities: (Sub Total) ----- \$ 5,206.55

Self Liquidating Projects:

Include electrical generating plant, press building and venetian blind shop. Original cost \$19,753.12 less scheduled earnings of \$7,890.37 (cash on hand \$5,477.25) leaves a balance payable in 3% notes, none delinquent--- 17,340.00

Deferred Income Credits:

Consists of tuition, meals, rent, etc. paid in advance at the end of the fiscal year, together with \$7,045.13 faculty and employee contributions held in reserve ----- 17,613.81

Total liabilities:

Of which amount \$5,206.55 is payable in cash
and \$34,953.81 in service (Sub total) -----\$ 40,160.36

Capital**Net Worth:**

This is the difference between the total assets and total liabilities—the residual of earned and contributed capital—the value of the equity of the denomination in the University \$762,696.07

Total liabilities and capital -----\$802,856.43

Income Statement, Year ended June 30, 1941**Gross income:**

Received during year from all sources for all purposes—tuition, meals, rent, sales, contributions, construction, debts, etc. -----\$273,486.09

Less restricted funds:

Consisting of money designated for payment of debts, construction of gymnasium, endowments, loan fund, and auxiliary activities ---- 79,951.89

Bal. available for current educational operations \$193,534.20

Expended for current educational operations ---- 193,531.80

Net surplus for operations -----\$ 2.40

The University has been operated during the past year without a deficit. All bonds and notes have been paid in full except notes of self-liquidating projects which are being retired on schedule. All current bills were paid in full except usual end of month float for which funds were on deposit. The net addition to capital during the year was \$48,628.60.

PLANT IMPROVEMENTS

Attention is called to the construction of the \$50,000 gymnasium, a gift of the citizens of Shawnee. The building is practically completed and was dedicated as a part of the Homecoming celebration. Thus, our first effort in the long range program has been successful. In the order listed on our "must" units for the plant, the gymnasium came first, to be followed by the remodeling of the old gymnasium into a library reading room, the construction of a men's dormitory, and finally the construction of a combination chapel and fine arts building. Plans are to begin work on the remodeling of the gymnasium into the library reading room as soon as the work is completed on the new gymnasium. It is hoped that sufficient funds will be on hand to permit ground-breaking for the new dormitory within the next few months, and that upon its completion funds may be made available for the completion of the remodeling program of the present men's dormitory into an administrative office building.

Given these additional units, Oklahoma Baptist University will have an adequate plant—certainly sufficiently adequate to take care of the student body for the next fifteen or twenty years.

The prospects for O. B. U. in the future are bright indeed. Our new program of emphasizing the cultural as our main feature of student life is attracting much attention. I

believe that we in Oklahoma have the one chance in America to prove to the world that an institution of higher learning can be centered in a cultural program and thoroughly grounded in the Christian faith. To such an end the faculty and administration dedicate themselves.

75. Motion carried for Secretary to send messages of sympathy to Professor J. E. George, of Enid, who has recently undergone a serious operation; and to Mr. and Mrs. Eugene Hill, returned missionaries, whose little child is seriously ill.

76. Dr. J. B. Rounds led in closing prayer.

THURSDAY AFTERNOON

NOVEMBER 6, 1941

77. Vice-President C. E. Wilbanks presided during the afternoon session.

78. Truett Farmer, educational director at Lawton, led in the song service, singing—

"Make Me a Channel of Blessing"

"Come, Thou Almighty King"

79. Pastor W. T. Cost, Sayre, conducted the devotional service reading Psalm 121, and leading in prayer.

80. Pastor Ira H. Peak, Ardmore, brought the report on the Hundred Thousand Club and motion carried for its adoption.

REPORT ON ONE HUNDRED THOUSAND CLUB

The history of the Children of Israel is a commentary for our lives today. When they found themselves under the taskmaster they called out to God, and He opened the way for their deliverance. Southern Baptists have been, and still are under a rigid task-master, called "Debt." He has almost conquered us at times, and has definitely curtailed our work in forwarding the Kingdom of our Lord. When we cried out to our Heavenly Father to deliver us from under the rule of this monster He opened for us the way to escape by means of a movement, known as the One Hundred Thousand Club. Through this opening made visible by Divine Providence, a new day dawned for our denomination.

By means of the Hundred Thousand Club we could get away from our taskmaster, and also carry on our world-wide mission program. The Hundred Thousand Club was started at the Southern Baptist Convention of 1933, and since that time has paid nearly one and one-half million dollars on our debts. The sun is rising higher in our denominational sky, but it is not yet the full noonday. Each of our beloved institutions is now able to lift its head, and even though some of them are still having to make brick, as did the Children of Israel, they at least do not have to gather the straw from which the bricks are made.

Oklahoma Baptists gave during the last convention year \$11,947.37 to this worthy cause. We are grateful for those who made this record possible, but realize that this sum is far too small for those who compose the constituency of Oklahoma Baptists. Our goal is to have a debtless denomination by 1945, and we are almost two and one quarter million short of this accomplishment. With this challenge before us, and before it is too late, let us give ourselves anew to this privilege of paying our debts. Our Secretary of Pro-

motion of the Sunday School Board suggests that we do three things toward the paying of our debts.

First, that we put forth all effort possible to obtain memberships in the Hundred Thousand Club. This can be done either by group, individual, or multiple memberships, and means that you are to pay one dollar per month above your regular contribution to the church budget.

The second suggestion is that we get as many special Centennial Memberships in this club, as is possible, which means that between now and 1945 these individuals shall pay \$100.00 toward the payment of our debts.

The third suggestion is that our churches take offerings that shall go directly toward debt payment. It seems that any church in Oklahoma can have a part in one or more of these suggested ways of paying our debts, and we recommend that as a Convention we commit ourselves anew to this end. As God's peculiar people, let us not be content to camp on the East Side of Jordan, but step over into the Promised Land of a Debtless Denomination by 1945.

Submitted by

Ira H. Peak, Chairman

81. Dr. W. T. Conner, representing the Southwestern Baptist Theological Seminary at Fort Worth, reported on the progress of that institution.

82. Dr. G. S. Dobbins, representing the Southern Baptist Theological Seminary at Louisville, reported the largest student body in history.

83. The congregation stood singing, "How Firm a Foundation."

84. Dr. W. W. Hamilton, president of the Baptist Bible Institute at New Orleans, brought greetings from the Institute, emphasizing the idea of the Institute as a mission agency.

85. Dr. E. P. Alldredge, representing the Southern Baptist Sunday School Board, Nashville, reported the great and extensive contribution this Board has made to the life of Southern Baptists.

86. Dr. H. W. Stigler nominated Dr. J. W. Storer for President of the Convention.

87. Dr. T. W. Medearis seconded the nomination.

88. Motion carried unanimously and Dr. J. W. Storer was elected for the third term as President of the Convention.

89. Charlie M. Curb nominated Pastor C. E. Wilbanks, Stillwater, as first vice-president of the Convention.

90. C. C. Morris nominated Dr. W. A. Criswell as second vice-president of the Convention.

91. Motion carried that nominations cease and that Dr. C. E. Wilbanks and Dr. W. A. Criswell be elected by ballot cast by the Recording Secretary.

92. Recording Secretary cast ballot of the Convention for Dr. C. E. Wilbanks and Dr. W. A. Criswell, as first and second vice-presidents.

93. Dr. B. M. Jackson nominated John T. Daniel, Recording Secretary of the Convention.

94. Motion carried for election of John T. Daniel as Recording Secretary.

95. Dr. Rupert Naney moved by rising vote that R. L. McClung be elected as Assistant Recording Secretary.

96. Dr. John W. Raley, President of Oklahoma Baptist University, nominated Dr. Andrew Potter as Executive Secretary-Treasurer of the Convention.

97. W. G. Lucas seconded the nomination of Dr. Andrew Potter as Executive Secretary-Treasurer.

98. Motion by P. Boyd Smith carried that nominations cease and Doctor Potter be elected as Executive Secretary-Treasurer of the Convention.

99. Samuel W. Scantlan nominated Dr. J. B. Rounds as Historical Secretary of the Convention.

100. Geo. P. Drake moved that the rules be suspended and that the Recording Secretary be instructed to cast the vote of the Convention for Dr. J. B. Rounds as Historical Secretary.

101. The Recording Secretary cast the ballot of the convention for Dr. J. B. Rounds as Historical Secretary of the Convention.

102. All newly elected officers of the Convention were presented, and Dr. C. C. Morris led in dedication prayer on behalf of the Convention.

103. Dr. Rupert Naney gave notice that one year hence he would present a change for the constitution and by-laws of the Convention to-wit: That the Executive Secretary-Treasurer of the Convention be elected for an indefinite period of time.

104. Geo. P. Drake, Chairman of the Committee on Committees, presented the following report, and motion by J. J. Franklin carried for its adoption.

COMMITTEE ON COMMITTEES

COMMITTEE ON BAPTIST MESSENGER AND RELIGIOUS LITERATURE

T. B. Hart, Chairman
Pat Murphy

T. G. Nanney
W. T. Cost
W. A. Boston

COMMITTEE ON STATE MISSIONS

Harold K. Graves, Chairman
Leo M. Perry

N. D. Timmerman
Vernie S. Pipes
W. E. White

COMMITTEE ON SOCIAL SERVICE

Luther Holcomb, Chairman
Oren C. Reid

L. O. McCracken
H. H. Boston
J. Harvey Scott

COMMITTEE ON HOME AND FOREIGN MISSIONS

W. A. Criswell, Chairman
H. W. Stigler

P. Boyd Smith
W. O. Leach
Joe C. Sullivan

Respectfully submitted,
Geo. P. Drake, Chairman
Oscar Pigg
James R. Eldridge
J. B. Rounds
J. E. Kirk

105. Dr. N. M. Stigler brought the report of the Nominating Committee and motion made to adopt the report carried.

(For report of Nominating Committee, see Page 5.)

106. Rev. James Gore, Tulsa, led in prayer in memory of our beloved members who have gone to their Heavenly Home during the past year, and for the comfort of the Holy Spirit for those who mourn their loss most keenly.

107. Rev. H. T. Wiles led in the closing prayer of the afternoon session of the Convention.

THURSDAY NIGHT

NOVEMBER 6, 1941

108. The closing session of the Convention was called to order at 7:30 P. M. by Vice-President C. E. Wilbanks.

109. Music Director, Ray N. Duckworth, led in singing—

"When We All Get to Heaven"

"Saved, Saved, Saved"

110. The Girls Quartet from Capitol Hill Baptist Church sang—"Jesus Is Pleading Still." Members of the quartet: Madge Ray, Louise Lowry, Joy Grimes, and Robbie Hall.

111. Pastor C. L. Moser, Laverne, led in devotional service, reading Proverbs 3:1-10 and leading in prayer.

112. Dr. E. C. Routh, Chairman of Committee on Resolutions, read the following report and motion carried for adoption of the report.

RESOLUTION

We, your committee on Resolutions, report as follows:

FIRST: We thank the Trinity Baptist Church, Pastor W. B. Harvey, and all other Baptist churches and pastors of Oklahoma City for the generous and gracious provisions made for the comfort and efficiency of the Convention, for the cordial welcome extended, and for the beautiful spirit of fellowship and co-operation.

SECOND. We thank the officers, committees, and speakers—State and Southwide—for the contribution which they have made to the success of this Convention.

THIRD. We acknowledge our debt to all who added interest and inspiration to the sessions of the Convention, to Mrs. W. B. Harvey, Miss Evelyn Hutchins, and Mr. Duckworth and other friends for the music, and to all others who ministered unto us.

FOURTH. We express our gratitude to the hotels of this City for their thoughtful consideration and courtesies, and to the Daily Oklahoman and Times for the generous space and sympathetic attention accorded the Convention.

FIFTH. We thank all who have in any way contributed to the welfare of this meeting by their unselfish and unremitting service.

Respectfully,

T. W. Medearis
H. W. Stigler
Chesterfield Turner
W. O. Leach
E. C. Routh

113. Dr. E. C. Routh made motion that the Executive Board of the Convention be authorized to transact any unfinished or new bus-

iness necessary to the work of this convention and that the President and Recording Secretary be authorized to sign any legal papers of the Convention which require signature. Motion carried.

114. Dr. G. S. Dobbins, Louisville, Kentucky, ably recounted the trail that the "Truth" of Christ has followed, from the days of its birth into society, unto this hour. Also, emphasizing the importance of our New Testament churches in preserving and perpetuating this "Truth" unto succeeding generations.

115. Dr. W. W. Hamilton, President of the Southern Baptist Convention, led in prayer.

116. The congregation joined in singing, "Faith of Our Fathers."

117. Mrs. Ray Duckworth brought a message in song, "The Ninety and Nine."

118. President J. W. Storer, Tulsa, brought the concluding message of the Convention on the subject, "Baptists and the Future," urging that it be made victorious through the means of Evangelism—Education—Enlistment—under the leadership of our Saviour.

119. The congregation stood singing, "Onward Christian Soldiers."

120. Convention being declared adjourned to meet in Shawnee, November 10, 1942. Host Pastor, Dr. W. B. Harvey, led in closing prayer and benediction.

Registration: Messengers, 1,119; Visitors 643; Total 1,762.

PASTORS AND LAYMEN'S CONFERENCE PROGRAM

of

THE OKLAHOMA BAPTIST GENERAL CONVENTION

Place of Meeting — First Baptist Church

Patrick W. Murphy President

Herbert Sugg Vice-President

Truett Farmer, Lawton, in charge of music

MONDAY AFTERNOON, NOVEMBER 3

- 2:00 Music and Devotional -----Dr. H. W. Graves, Chickasha
 2:30 Welcome Okla. Baptist Pastors and
 Laymen -----W. R. Wallace, Oklahoma City
 2:40 Objective Statement and Introduction of
 Program -----The Presiding Officer
 2:50 Round Table Conference ----Dr. G. S. Dobbins, Louisville, Ky.
 3:50 What is the Ethical Procedure When a Pastor
 Wants a New Field of Labor? -----J. E. Kirk, Holdenville
 4:10 What is the Best Way for a Church to Proceed
 When Pastorless? -----E. L. Watson, Okmulgee

EVENING SESSION

- 7:00 Songs of the Heart -----"Sy" Perkins, Stillwater
 7:15 Opening the Scriptures -----A. Hope Owen, Shawnee
 7:30 The Glory and the Call to the Gospel Ministry, C. C. Morris, Ada
 8:00 Special Music -----Supplied by Mr. Perkins, Stillwater
 8:10 Address: Can Baptists Rise to the Demands
 of This Hour? -----Dr. W. W. Melton, Dallas, Texas
 Announcements and Adjournment

TUESDAY MORNING

- 9:00 Songs of Faith -----Truett Farmer
 9:15 The Book Speaks -----Ira Peak, Ardmore
 9:30 Round Table Conference -----Dr. G. S. Dobbins
 10:30 Special Music -----Furnished by O. B. U.
 10:35 A Baptist Man and His Church ----John McCloud, Drumright
 10:50 A Voice Crying in the Mountains ----Dr. William Lucas, Wister
 11:05 Address -----Dr. J. E. Dillard, Nashville, Tenn.
 11:30 The Kiamichi Assembly
 Prospects -----Spurgeon Richardson, Talihina
 11:35 Address: God Give Us Men for Hours
 Like These -----Bryce Twitty, Tulsa

TUESDAY AFTERNOON

- 2:00 Songs of Zion -----Truett Farmer
 2:15 The Living Word -----W. A. Carlton, Duncan
 2:30 Bring Them Back Alive -----John Hall Jones, Shawnee
 2:45 The Need and Place for the Educational
 Director -----Donald McCollum, Okmulgee
 3:00 San Antonio Is Looking for You ----Neal Ellis, San Antonio, Tex.
 3:05 Open House on Closed Mouths. Any brother, preacher or lay-
 man may speak on any subject of his own choosing which he
 thinks will be detrimental to the denomination. Time limit of
 three hours to each speaker.
 3:30 Address: Christian Stewardship -----Dr. G. S. Dobbins
 4:00 Election of Officers for ensuing year.
 Adjournment

Board of Trustees,
Baptist General Convention of the State of Oklahoma,
Oklahoma City, Oklahoma.

Dear Sirs:

In accordance with your instructions, we have examined the balance sheets of the following organizations:

Oklahoma Baptist University, Shawnee, Oklahoma	For the Twelve Months Ended June 30, 1941
Oklahoma Baptist Hospital, Muskogee, Oklahoma	Sept. 30, 1941 For Fourteen Months Ended
Woman's Missionary Union of Oklahoma, Oklahoma City, Oklahoma	Dec. 31, 1941
The Executive Office of the Baptist General Convention of the State of Oklahoma, Oklahoma City, Oklahoma (Including Baptist Orphans' Home)	Dec. 31, 1941

In connection therewith, we have reviewed the system of internal control and the accounting procedures of the organizations and without making detailed audits of the transactions, have examined or tested accounting records of the organizations and other supporting evidence, by methods and to the extent we deemed appropriate. Our examinations were made in accordance with generally accepted auditing standards applicable in the circumstances and included all procedures which we considered necessary.

Confirmation was not made of the receivables of the Oklahoma Baptist Hospital. No provision was made for depreciation of fixed assets, except on automotive and print shop equipment of Oklahoma Baptist University and office equipment of the Woman's Missionary Union of Oklahoma.

In our opinion, subject to confirmation of certain receivables and depreciation of certain fixed assets not provided therein, the balance sheets included in our reports on each of the above organizations and the consolidated institutional balance sheet included herein, subject to the report of other accountants on the Miami Baptist Hospital, Miami, Oklahoma, present fairly the financial condition of the various organizations at the designated dates, in conformity with generally accepted accounting principles applied on a basis consistent with that of the preceding periods.

WOLF AND COMPANY,
Certified Public Accountants

Dated at Oklahoma City, Oklahoma,
February 6, 1942

Baptist General Convention of the State of Oklahoma, Oklahoma City, Oklahoma.

**CONSOLIDATED INSTITUTIONAL
BALANCE SHEET**

As at the Designated Closing Dates

ASSETS

Cash on Hand and on Deposit:

	Total	Inter-Institutional Eliminations	The Exec. Office Dec. 31, 1941	Muskogee Hospital Sept. 30, 1941	Miami Hospital Sept. 30, 1941 (*)	Okla. Baptist Univ. June 30, 1941	W. M. U. Dec. 31, 1941	Bapt. Orphans' Home Dec. 31, 1941
Operating funds	1,750.13		685.19	1,426.74	389.96	3,504.13	979.56	1,602.05
Construction funds	79,526.67		49,568.35			6,633.91		23,324.41
Debt Retirement and Plant Funds	11,074.61		5,200.00			5,874.61		
Other restricted (Except endowment shown under investments)	29,726.27		11,103.66			8,876.77	9,745.84	
Accounts and Notes Receivable—								
Net of Reserves:								
Open accounts (Less reserve)	17,284.22		548.49	8,766.92	2,185.11	5,783.70		
Notes from students in University	25,158.78							
Notes from University graduates and Others	29,005.21							
	54,163.99							
Less: Reserve against notes	34,850.96	19,313.03				19,313.03		
Owing to O. B. U. endowment fund by Muskogee Hospital		500.00				500.00		
Inventories of supplies, feed and livestock	22,897.41			5,598.55	3,144.40	8,949.16	1,630.30	3,575.00
Prepaid values and deferred charges	2,910.06			175.55		2,734.51		
Investments:								
Endowment funds—								
Savings accounts	4,853.20					4,829.10		24.10
Other	18,783.50					17,800.00		983.50

(Continued)

CONSOLIDATED INSTITUTIONAL

BALANCE SHEET

As at the Designated Closing Dates

ASSETS Continued	Total	Inter-Institutional Eliminations	The Exec. Office Dec. 31, 1941	Muskogee Hospital Sept. 30, 1941	Miami Hospital Sept. 30, 1941	Okla. Baptist Univ. June 30, 1941	W. M. U. Dec. 31, 1941	Bapt. Orphans' Home Dec. 31, 1941
Other than Endowment—								
Real estate and mineral interests	17,518.15					3,093.53		14,424.62
Notes, stocks and bonds	4,132.00					3,630.00		502.00
Fixed Assets:								
Convention office site, building & Equipment	66,926.14		66,326.14				600.00	
Secretary's residence and furnishings	11,686.58		11,686.58					
Assembly land, bldgs., improvemts, & Equipt	45,081.49		45,081.49					
Orphanage land, buildings and equipment								
Old units	69,576.89							69,576.89
Rehabilitation and construction project	74,977.30							74,977.30
Muskogee Hospital site, bldgs & equipment	301,325.47			301,325.47				
Miami Hospital site, bldgs & equipment	156,314.50				156,314.50			
University bldgs, improvemts & equipment—								
Campus & educational bldgs & Improvmnts	563,304.26					563,304.26		
Industrial buildings	19,739.12					19,739.12		
Equipment, less depreciation on print shop equipment and automobiles	135,298.86					135,298.86		
Convention and Orphanage motor vehicles	8,136.99		1,594.08					6,542.91
	<u>1,678,636.59</u>	<u>500.00</u>	<u>190,423.60</u>	<u>317,293.23</u>	<u>162,033.97</u>	<u>802,856.43</u>	<u>10,996.58</u>	<u>195,532.78</u>

(*) Per report of other accountants

Baptist General Convention of the State of Oklahoma, Oklahoma City, Oklahoma.

**CONSOLIDATED INSTITUTIONAL
BALANCE SHEET**

As at the Designated Closing Dates

LIABILITIES AND CAPITAL

	Total	Inter-Institutional Eliminations	The Exec. Office Dec. 31, 1941	Muskogee Hospital Sept. 30, 1941	Miami Hospital Sept. 30, 1941 (*)	Okl. Baptist Univ. June 30, 1941	W. M. U. Dec. 31, 1941	Bapt. Orphans' Home Dec. 31, 1941
Accounts payable and accrued expenses (except interest)	7,200.08			2,366.66		4,695.07	138.35	
Accrued interest	546.22			429.17		117.05		
Note Payable:								
For borrowed money (Hospital repairs)	2,000.00				2,000.00			
For borrowed money (Univ. indust. plant)	17,340.00					17,340.00		
Owing to O. B. U. Endowment fund by Muskogee Hospital		500.00		500.00				
Released mortgage bonds and coupons not presented	394.43					394.43		
Bonded debt (Payable through monthly provi- sion out of unified budget)—Due serially in 10 years	130,000.00			130,000.00				
Total Liabilities (Excluding Unexpended Balances in Designated Funds)	157,480.73	500.00		133,295.83	2,000.00	22,546.55	138.35	
Unexpended balances in designated funds	14,729.15		4,983.31				9,745.84	
Unearned income	18,192.96			579.15		17,613.81		
Fund capital accounts	1,488,233.75		185,440.29	183,418.25	160,033.97	762,696.07	1,112.39	195,532.78
	<u>1,678,636.59</u>	<u>500.00</u>	<u>190,423.60</u>	<u>317,293.23</u>	<u>162,033.97</u>	<u>802,856.43</u>	<u>10,996.58</u>	<u>195,532.78</u>

(*) Per report of other accountants
Accompanying and forming part of our report of February 6, 1942 and subject to the comments contained therein.

	Exh. or Sch.	AMT.	
Unified Budget	2		180,655.84
Other Designated Contributions			
District Missions	"C"	5,668.79	
Baptist Student Union Building, Norman	"C"	400.00	
Out-of-State Causes	1	59,249.18	
State Christian Education (O. B. U.)			
Boys' Dormitory Building Project (W. M. U.)	3	10,000.00	
Hospitals at Miami and Muskogee	5	34.62	
Woman's Missionary Union of Oklahoma	6	6,130.58	
State Missions—			
"Appropriations and Operations"	8:8-1	28,092.71	
Baptist Training Union and Sunday School	12	2,676.10	
Baptist Orphans' Home—	14		
General		35,618.44	
Legacies		1,864.67	
Construction Project		72,538.54	
For Furniture in new units		600.00	110,621.65
Miscellaneous			222,873.63
Income from Endowment Fund of Oklahoma			
Baptist University	3	929.90	
Ministers' Retirement Plan and Employees'			
Relief and Annuity (Receipts before transfers in)	7	28,102.28	
State Missions—"Appropriations and Operations"—			
Rent from Baptist Book Store	8	2,600.00	
Executive office overhead—			
Reimbursement by Relief and Annuity Board	10	1,105.00	
Baptist Messenger	11	21,336.10	
Baptist Training Union and Sunday School—			
From Sunday School Board of S. B. C.	12	6,267.70	
Falls Creek Assembly	13	17,929.14	
Baptist Orphans' Home—General—	14		
Rentals from investments (Net)		792.95	
Oil and gas production		403.01	
Sale of livestock, grain, etc.		2,037.16	
Sale of investment property		518.12	3,751.24
State Missions—"Property and Other"	9	5,297.40	87,318.76
Accompanying and forming part of our report of Feb. 6, 1942 and subject to the comments contained therein.			<u>490,848.23</u>

The Executive Office of the Baptist General Convention of the State of Oklahoma, Oklahoma City

STATEMENT OF CAPITAL AND DESIGNATED FUNDS

For Fourteen Months Ended December 31, 1941

(EXHIBIT "C")

F U N D S	Sch.	Balance 11-1-40	Cash Receipts	TRANSFERS		Other Add'ts	Net Total	DEDUCTIONS		Bal. Dec. 31, 1941 Desig. Funds (Unexp.)	Capital Funds
				Add	Deduct			For Cash Disbt.	Other		
Out-of-State Causes	1		59,249.18	26,233.14	229.60		85,252.72	85,252.72			
Unified Budget	2		180,655.84		180,655.84						
State Christian Education (OBU)	3	15,000.00	10,929.90	71,419.95			97,349.85	47,781.50			49,568.35
Gen. Debt Liquidat. (For Debts and Def.)	4			5,363.11	5,363.11						
Hosp. Debt. Retire.	5		34.62	17,707.14			17,741.76	12,541.76			5,200.00
W. M. U. of Okla.	6		6,130.58	11,312.26			17,442.84	17,442.84			
Min. Retire. Plan and Empl. Relief Ann.	7		28,102.28	11,768.13			39,870.41	39,870.41			
State Missions: App. and Oper.—											
Regular	8	1,204.82	24,692.71	23,233.76	15,731.71		30,989.94	30,869.59			120.35
Ann. (Unres.)	8-1		6,000.00				6,000.00				6,000.00
Prop. & Other	9	110,591.72	5,297.40		3,108.89	24,734.39	137,514.62	1,011.28	6,556.25		129,947.09
Ex. Office Ovrhd.	10		1,105.00	22,433.80	195.00		23,343.80	23,343.80			
Bap. Messenger	11	335.14	21,336.10	5,250.00	66.50		26,854.74	26,107.78	165.95		581.01
B. T. U. and S. S.	12		8,943.80	7,001.25	300.03		15,645.02	15,645.02			
Falls Crk Assmbly	13	19.17	17,929.14				17,948.31	23,924.82			5,976.51

(Continued)

STATEMENT OF CAPITAL AND DESIGNATED FUNDS

For Fourteen Months Ended December 31, 1941

(EXHIBIT "C")

F U N D S	Sch.			TRANSFERS		Other Add'ts	Net Total	DEDUCTIONS		Bal. Dec. 31, 1941	
		Balance 11-1-40	Cash Receipts	Add	Deduct			For Cash Disbt.	Other	Desig. Funds (Unexp.)	Capital Funds
Bap. Orphans' Home: 14											
General op.		2,923.00	39,369.68	4,131.67	903.53	659.00	46,179.82	41,002.77			5,177.05
Bldg. proj.		29,066.47	75,003.21				104,069.68	80,745.27			23,324.41
Endowment		950.29				57.31	1,007.60				1,007.60
Prop. & Inv.		97,351.36				79,148.98	176,500.34		10,476.62		166,023.72
		<u>255,032.33</u>	<u>484,779.44</u>	<u>205,854.21</u>	<u>206,554.21</u>	<u>104,599.68</u>	<u>843,711.45</u>	<u>445,539.56</u>	<u>17,198.82</u>		<u>380,973.07</u>
Other Designated Funds:											
BSU Bldg., Norman		258.74	400.00				658.74			658.74	
District Miss.		113.90	5,668.79	700.00			6,482.69	6,358.12		124.57	
Scholarship—E.C. Rob's.		200.00					200.00			200.00	
Jewish Miss. (trust)		4,000.00					4,000.00			4,000.00	
		<u>4,572.64</u>	<u>6,068.79</u>	<u>700.00</u>			<u>11,341.43</u>	<u>6,358.12</u>		<u>4,983.31</u>	
Totals		<u>259,604.97</u>	<u>490,848.23</u>	<u>206,554.21</u>	<u>206,554.21</u>	<u>104,599.68</u>	<u>855,052.88</u>	<u>451,897.68</u>	<u>17,198.82</u>	<u>4,983.31</u>	<u>380,973.07</u>
Cash Bal. Nov. 1, 1940			<u>51,162.73</u>								
Cash Bal. Dec. 31, 1941								<u>90,113.28</u>			
			<u>542,010.96</u>					<u>542,010.96</u>			

Exhibits

"D"

"E"

Accompanying and forming part of our report of February 6, 1942 and subject to the comments contained therein.

ALL FUNDS
Summary of Cash Disbursements for Fourteen Months
Ended December 31, 1941

"EXHIBIT E"

	Exh. or Sch.	AMT.	
Reduction of Debt:			
Remitted to Oklahoma Baptist University for dep. into Debt Ret. Fund	3	7,184.94	
Rem. thru Okla. Bap. Hospital Debt. Ret. Fund to Sink. Fund Trustee	5	10,000.00	17,184.94
Oper. Budget of O. B. U.	3		39,666.66
Out-of-State Causes	1		85,252.72
State Causes:			
District Missions	"C"	6,358.12	
O. B. U.—Endowment Income	3	929.90	
Miami Baptist Hospital	5	2,479.21	
Okla. Baptist Hospital, Muskogee	5	15.05	
W. M. U. of Oklahoma—Contributions and Apport.	6	17,442.84	
Ministers' Ret. Plan and Employees' Relief and Annuity	7	39,870.41	67,095.53
Other Expenditures:			
Okla. Bap. Hospital—Trustee fees	5	47.50	
State Missions—			
"Apport. and Operations"	8	30,869.59	
"Property and Other"	9	1,011.28	
Executive Office	10	23,343.80	
Baptist Messenger	11	26,107.78	
B. T. U. and Sunday School	12	15,645.02	
Falls Creek Assembly—General	13	17,336.04	
Bap. Orphans' Home—Gen. Oper.	14	41,002.77	155,363.78
Construction:			
Falls Creek Assembly—			
Cafe., Off. Bldg., Tabernacles	13	6,588.78	
Baptist Orphans' Home—	14		
Const. work on Adm. Bldg. and 2 Hous. Units		64,977.30	
Purch. and rehab. of Dairy Farm		11,419.11	
Repairs and add. furn. and equip.		4,348.86	80,745.27
			87,334.05
			<u>451,897.68</u>

Accompanying and forming part of our report of February 6, 1942 and subject to the comments contained therein.

SCHEDULE 4

GENERAL DEBT LIQUIDATION FUND (For Debts and Deficits)
Statement of Cash Receipts and Disbursements
For Fourteen Months Ended, December 31, 1941

Balance November 1, 1940			None
Add: Transfers of Funds:			
From Co-operative Program (10% of 60% of net receipts)	2	3,934.98	
From hospital apportionment	5	1,428.13	5,363.11
Deduct:			
Transfers of funds—			
To B. T. U. and Sunday school fund	12	584.63	
To state missions	8	4,778.48	5,363.77
Balance December 31, 1941			<u>None</u>

Accompanying and forming part of our report of February 6, 1942 and subject to the comments contained therein.

SCHEDULE 1

FUNDS FOR OUT-OF-STATE CAUSES

Statement of Cash Receipts and Disbursements for Fourteen
Months Ended December 31, 1941

Receipts and Transfers	Transferred From Cooperative Designated Program Contribu. (Sched 2)			TOTAL
Home Missions:				
Co-operative program	5,875.99			
W.M.U. Week of Prayer (Annie W. Armstrong)	6,427.61			
Other designated	1,402.33	7,829.94	5,875.99	13,705.93
Home and Foreign Missions		875.50		875.50
Foreign Missions:				
Co-operative program	12,591.50			
Lottie Moon Contributions	22,757.34			
Chinese Relief	3,348.86			
Other designated cont'ns	10,376.07	36,481.77	12,591.50	49,073.27
Southwide:				
Ministerial Relief		32.15	2,602.26	2,634.41
New Orleans Hospital			629.57	629.57
Southwide Education			3,483.64	3,483.64
Southern Baptist Con- vention Bonds			1,050.18	1,050.18
Hundred Thousand Club		13,945.82		13,945.82
Southwestern Baptist Theo- logical Seminary		84.00		84.00
				21,827.62
Total Receipts and and Transfers	59,249.18	26,233.14		85,482.32
DISBURSEMENTS AND TRANSFERS—				
Disbursements:				
Executive Committee of the Southern Baptist Convention	85,168.72			
Southwestern Baptist Theological Seminary	84.00	85,252.72		
Transfers to Woman's Missionary Union Oklahoma, for Missions Campaign Expense (Schedule 6):				
Home Missions Week of Prayer	72.34			
Foreign Missions—Lottie Moon	157.26	229.60		85,482.32
Balance December 31, 1941				None

Accompanying and forming part of our report of February 6, 1942
and subject to the comments contained therein.

SCHEDULE 2

The Executive Office of the Baptist General Convention of the State of Oklahoma, Oklahoma City, Oklahoma

UNIFIED BUDGET FUND—Statement of Cash Receipts and Disbursements for Fourteen Months Ended Dec. 31, 1941

Balance November 1, 1940						None
Receipts—Designated Contributions						180,655.84
Deduct—Transfers of Funds:						
	Schedule					
To Co-operative Program						
Gross receipts					112,000.00	
Direct deductions—						
Provision for debt retirement of Oklahoma Baptist Hospital, Muskogee (\$1,000.00 monthly)	5		14,000.00			
Allotment to Baptist Messenger (\$100.00 month)	11		1,400.00			
Overhead expenses—						
Executive office (actual)	10	22,433.80				
Woman's Missionary U. of Okla. (Appor'm't)	6	8,583.32	31,017.12	46,417.12	46,417.12	
				<u>65,582.88</u>		
Net receipts—						
Allocated to Out-of-State Causes (40% of Net Receipts)	1				26,233.14	
Allocated to State Causes (60% of Net Receipts)		% of 60%				
State Christian Education (O. B. U.)	3	33.00		12,985.43		
Provision for general debt						

(Continued)

SCHEDULE 2 (Continued)

The Executive Office of the Baptist General Convention of the State of Oklahoma, Oklahoma City, Oklahoma

UNIFIED BUDGET FUND—Statement of Cash Receipts and Disbursements for Fourteen Months Ended Dec. 31, 1941

retirement (Debts or deficits)	10.00	4	3,934.98		
Hospitals	7.50	5	2,951.27		
State Missions	39.00	8	15,346.39		
Baptist Orphans' Home	10.50	14:15	4,131.67		
	<u>100.00</u>			39,349.74	65,582.88
					112,000.00
Through Christian Education Funds (O.B.U.)		3			
Additional apportionment for operating budget of Oklahoma Baptist University			26,681.23		
Additional for liquidation of indebtedness			7,184.94		
Additional for Boys Dormitory building project			<u>24,568.35</u>	58,434.52	
To Woman's Missionary Union of Oklahoma for interest on Jewish Missions Fund		8			240.00
To Ministers' Retirement Plan and Employees' Relief and Annuity Funds		7			
Contribution to Ministers' Retirement Plan—For State Board Workers (3%)			406.70		
Convention's share to "match" funds (2%)			<u>8,425.21</u>	8,831.91	
To supplement Secretary's Retirement Fund				<u>1,149.41</u>	<u>9,981.32</u>
Balance December 31, 1941					<u>180,655.84</u>
					<u>None</u>

Accompanying and forming part of our report of February 6, 1942 and subject to the comments contained therein.

The Executive Office of the Baptist General Convention of the State of Oklahoma, Oklahoma City, Oklahoma

STATE CHRISTIAN EDUCATION FUNDS (Oklahoma Baptist University) SCHEDULE 3
Statement of Cash Receipts and Disbursements for Fourteen Months Ended December 31, 1941

	T O T A L	Operating Budget	General & Bonded Debt	Boys' Dormitory	End'm't
Balance November 1, 1940	15,000.00			15,000.00	
Receipts:					
Income from Endowment Fund investments	929.90				
Woman's Missionary Union of Oklahoma—From offerings for Silver Trails to Christian Education	10,000.00	10,929.90		10,000.00	929.90
Add: Transfers of Funds:					
From Unified Budget (Schedule 2)—					
Co-operative Program (33% of 60% of net receipts)	12,985.43	12,985.43			
Additional toward apportionment for operating budget	26,681.23	26,681.23			
Additional for liquidation of indebtedness	7,184.94		7,184.94		
Remainder of Unified Budget Fund for Boys' Dormitory building project	24,568.35	71,419.95		24,568.35	
Total Receipts and Transfers of Funds	82,349.85	39,666.66	7,184.94	34,568.35	929.90
Total Beginning Balance, Receipts and Transfers In	97,349.85	39,666.66	7,184.94	49,568.35	929.90
Disbursements: Remitted to O. B. U., Shawnee, Okla.	47,781.50	39,666.66	7,184.94		929.90
Balance December 31, 1941	49,568.35			49,568.35	

Accompanying and forming part of our report of February 6, 1942
and subject to the comments contained therein.

SCHEDULE 5

HOSPITAL DEBT RETIREMENT FUNDS

Statement of Cash Receipts and Disbursements for Fourteen
Months Ended December 31, 1941

		Total	General	Bonded Debt
Balance November 1, 1940		None		
Receipts:				
Designated contributions	(a)	34.62	34.62	
Add: Transfers of Funds:				
From Co-op Program (Sch. 2)—				
Prov. at \$1,000 per mo.	14,000.00			
Allocation of 7½% of 60%				
of net receipts	2,951.27			
	16,951.27			
From State Miss. (Sch. 8)	2,184.00			
	19,135.27			
Less: Transferred to pro-				
vision for Debt Liqui-				
dation (Sch. 4)	1,428.13	17,707.14	2,507.14	15,200.00
Total Receipts and Net Transfers In		17,741.76	2,541.76	15,200.00
Total Beginning Bal., Receipts and Net Transfers of Funds		17,741.76	2,541.76	15,200.00
Disbursements:				
State Hospital Debt—				
Remit. to Sink Fund Trustee—				
1940 Plan (10 mo. at				
\$1,000.00 per month)	10,000.00			
Trustee fees	47.50	10,047.50	47.50	10,000.00
Miami Bap. Hos., Miami, Okla.—				
Co-op Prog., allocation	1,475.64			
Designated contrib. (a)	19.57			
Repairs	984.00	2,479.21	2,479.21	
Okla. Bap. Hosp., Muskogee				
Designated contrib. (a)		15.05	15.05	
Total Disbursements		12,541.76	2,541.76	10,000.00
Bal. 12-31-40 (Commitment to Sink.				
Fund Trustee—4 mo., 9-1 to 12-31-41,				
at \$1,300.00 per month)		5,200.00		5,200.00

Accompanying and forming part of our report of Feb. 6, 1942
and subject to the comments contained therein.

SCHEDULE 10

OVERHEAD EXPENSES

Statement for Fourteen Months Ended December 31, 1941

Disbursements:

Salaries—

Corresponding secretary-treasurer	7,000.00	
Less: charged to other depts.	6,300.00	700.00

Assistant corresponding secretary-treasurer	4,666.66	
Office	8,050.00	
Janitor	888.33	14,304.99

Printing, stationery, office supplies	1,946.47
Postage	1,093.30
Heat, water and lights	736.03
Telephone and telegraph	684.61
Insurance and surety bond	664.27
Accounting services	420.50
Traveling (secretary and assistant)	1,689.17
Convention expense	139.62
Automobile repairs	298.54
Minutes	673.05
Literature and advertising	212.69
Janitor supplies and building expense	325.06
Express and miscellaneous	155.30

Total Disbursements	23,343.80
Contribution toward relief and annuity for employees (transfer to Schedule 7)	195.00
	23,538.80

Less: Reimbursement by relief and annuity board toward expense incurred in connection with records and correspondence	1,105.00
	22,433.80

Note: See Schedule 2 for allocation from Co-operative Program.

Accompanying and forming part of our report of February 6, 1942 and subject to the comments contained therein.

SCHEDULE 6

WOMAN'S MISSIONARY UNION FUND

Statement of Cash Receipts and Disbursements for Fourteen Months Ended December 31, 1941

Balance November 1, 1940		None
Receipts For:		
O. B. U. Boys' Dormitory Building Fund	4,709.18	
Scholarships	480.35	
White Cross	539.63	
Margaret Fund	142.87	
Nursery Fund	58.60	
Sale of supplies	64.92	
Miscellaneous	135.03	6,130.58

Transfers of Funds:

From State Missions Week of Prayer Offering (½ of Convention's Net Receipts) (Sch. 8)	2,226.91	
From Co-Op Program—for Overhead (Sch. 2)	8,583.32	
Missions Campaign Expense Allowance—		
Home Miss. Wk. of Prayer (Sch. 1)	72.34	
Foreign Miss. (Lottie Moon) (Sch. 1)	157.26	
State Missions (Army Camp Emergency Campaign) (Schedule 8)	32.43	262.03
Interest on note to Jewish Miss. (Sch. 2)	240.00	11,312.26
Total Receipts and Transfer of Funds		17,442.84
Remitted to W. M. U. of Oklahoma		17,442.84
Balance December 31, 1941		None

Note: In addition to the designated contributions of \$6,130.58 shown above, the Woman's Missionary Union received direct contributions aggregating \$12,775.95, making a total of \$18,906.53 as reflected in a separate report for that organization.

Accompanying and forming part of our report of February 6, 1942 and subject to the comments contained therein.

SCHEDULE 8

STATE MISSIONS FUND—APPROPRIATIONS AND OPERATIONS
Regular Statement of Income and Expenses for Fourteen
Months Ended December 31, 1941

Deficit November 1, 1940		1,204.82
Income, Transfers and Receipts:		
Transfers—		
From Co-Op Program (Sch. 2)	15,346.39	
From prov. for debts - deficits (Sch. 4)	4,778.48	
From State Missions Fund—"Property and Other" (Schedule 9)	3,108.89	23,233.76
Receipts—		
Desig. contributions—		
Week of Prayer—W.M.U.	4,637.63	
Special Offerings	1,381.91	
T. B. Hart, Evangelist	1,800.00	
Marvin Cole, State Evang.	4,122.28	
C. M. Curb, State Evangel.	1,889.43	
H. J. Ballew	562.49	
Army camps	6,807.77	
Honorariums	681.69	
The Baptist Radio Hour	89.50	
Miscellaneous	120.01	22,092.71
Rent from Baptist Book Store	2,600.00	24,692.71
Total Income less Beginning Deficit		46,721.65
Less: Transfers out:		
W. M. U. of Oklahoma (Schedule 6)—		
Week of Prayer (½ of offerings net of expense)	2,226.91	
Army camps emer. cam. expense	32.43	2,259.34
Baptist Messenger (Sch. 11)		3,850.00

B. T. U. and Sunday school (Sch. 12)	6,416.62	
Hosp. Debt Retire. Fund (Sch. 5)—		
For Miami Hosp. repairs	984.00	
Toward retire. of Muskogee Hosp.		
mort. (4 mo., 9-1 to 12-31-41)—		
Alloc'n of bk store rent	800.00	
Loan of \$100 month	400.00	1,200.00
		2,184.00
District Miss. (Panhandle Dist.) (Ex. "C")	700.00	
Contributions to Relief and Ann. for Employes		
of Convention Executive Office (Sch. 7)	321.75	15,731.71
		<u>30,989.94</u>

Expenses:

Disbursements—

Salaries—

State Missionaries—

General	2,800.00	
Rural	2,400.00	5,200.00

State Evangelists—

C. M. Curb	2,723.95	
T. B. Hart	1,800.00	
Marvin Cole	4,066.66	8,590.61

Brotherhood secretary	2,700.00	
Recording secretary	690.00	17,180.61

Expenses of Missionaries, Evangelists		2,653.90
and Secretaries		1,044.39
Board meetings		315.99
Moderators' and Missionaries' meetings		
Secretary's residence—		
Utility bills	428.76	
Upkeep and repair	448.20	876.96
Kiamichi Valley Missionary		1,052.49
Battiest and Disney Missions		138.32
Goodwell Church		350.00
Haskell Association		70.00
Int. on Stillwater Church loan		1,533.36
B. T. U. Bldg., Norman, Pay. to HOLC		850.52
Publicity		1,516.98
Army camps expenses		776.92
Brotherhood Speakers' expenses		1,360.57
Miscellaneous		148.34
Interest Paid		<u>1,000.24</u>
		<u>30,869.59</u>

Balance Dec. 31, 1941, for following causes:

Baptist Radio Hour	89.50	
Army camp program	6,030.85	6,120.35
Less: Overdraft on other causes		
(funds provided out of "Annuity"		
contributions) (Schedule 8-1)	6,000.00	<u>120.35</u>

Accompanying and forming part of our report of February 6, 1942
and subject to the comments contained therein.

SCHEDULE 9

STATE MISSIONS FUND

Property and Other Capital Statement for Fourteen Months
Ended December 31, 1942

Cash Receipts:

Realization on O. B. U. Endowment

Fund Investments 960.00

Less: Reinvestment 960.00

Net proceeds from refinancing of
mortgage on Okla. Bapt. Hos-
pital, Muskogee, Okla. (applied
on prior advances by the Con-
vention for liquidation of debts
then owing by Hospital) 22,452.40Less: Net reduction of notes
payable, given in connec-
tion with reconstruction of
the Convention office bldg.
during prior years 17,155.00 5,297.40 5,297.40

Cash Disbursements:

Purchase of additional equipment
for Convention offices 155.10Additional furnishings for Secre-
tary's residence 239.95Exchange price on automobile
for Secretary 614.91 1,009.96

Transfers and miscellaneous—

Transfer from First Natl

Bank, Davis, Okla. 4,639.77

Remittances to Bapt.

Book Store 32.18

Return checks 863.22

Exchange checks 696.51

Miscellaneous 57.57 6,289.25

Less:

Transfer deposited 4,639.77

Remittances for

Bapt. Book Store 32.18

Redeposit of re-

turned checks 919.47

Exchange checks 696.51 6,287.93 1.32 1,011.28

Excess of Cash Recpts. over Disbmts.: 4,286.12

Less: Transfer to State Mission Fund—

"Appropriations & Opera't'ns. (Sched. 8) 3,108.89

1,177.23

To give effect to changes in values
arising from the above receipts
and disbursements:

Add:

Decreases in notes payable 17,155.00

Increase in office, secretarial
equipment and automobiles 1,009.96 18,164.96

Less: Decrease in returned checks	56.25	18,108.71
Excess of Income over Expenses		19,285.94
Surplus by Appraisal of Prop & Accts other than Cash:		
Bal. Nov. 1, 1940	110,591.72	
Add:		
Cost of new bldgs and equipt. constructed and installed at Falls Creek Assembly (Schedule 13)		
Cafeteria bldg	4,250.00	
Office bldg.	968.40	
Tabernacles (5)	520.00	
Equipment	831.03	6,569.43
		117,161.15
Deduct:		
Reduction in appraised value of Falls Creek Assembly property—		
Buildings & structures	2,500.00	
Lake and sundry improvements	2,500.00	
Tools, fixtures & equipment	1,500.00	6,500.00
		110,661.15
Balance Dec. 31, 1941		<u>129,947.09</u>

Accompanying and forming part of our report of February 6, 1942
and subject to the comments contained therein.

SCHEDULE 13

FALLS CREEK ASSEMBLY FUND
Statement of Income and Expenses for Fourteen Months
Ended December 31, 1941

Capital November 1, 1940			19.17
Income:			
Receipts—			
Registration		3,811.86	
Rentals of ground, cottages, cots		2,117.47	
Sale of lots		1,024.50	
Groceries and ice		3,132.12	
Cafeteria and stands		5,366.03	
Hospital supplies, laundry & fuel		307.46	
Utility connections & sanitation		606.67	
Miscellaneous		638.61	
Offerings—			
Tabernacles	516.65		
Baptist Orphans' Home	239.85		
Other	167.92	924.42	17,929.14
Total Income and Beginning Balance			17,948.31
Expenses:			
Disbursements—			
Salaries and wages—			
Caretaker	1,400.00		
Other	686.40	2,086.40	
Speakers and music		136.30	

Rentals of private cottages and tents	286.75	
Refunds on registrations, etc.	70.80	
Offering—Baptist Orphans Home	239.85	
Promotion and committee expense	585.78	
Printing and office supplies	131.75	
Maintenance, repairs and improvements—		
Ground expense	669.17	
Rehabilitation of grounds and improvements	3,804.03	
Sanitary units	333.50	
Addit'ns to equip (Sched. 9)	831.03	
Erection of new cafeteria, office building and tabernacles (capitalized in Sched. 9)	5,738.40	11,376.13
Insurance	369.01	
Groceries and ice	2,748.32	
Cafeteria and stands	4,488.48	
Hospital supplies, laundry and fuel	826.99	
Telephone and telegraph	126.93	
Accounting services	25.00	
Miscellaneous	426.33	23,924.82
Cash Deficit December 31, 1941		<u>5,976.51</u>
Accompanying and forming part of our report of February 6, 1942 and subject to the comments contained therein.		

SCHEDULE 11

BAPTIST MESSENGER FUND

Statement of Income and Expenses for Fourteen Months Ended December 31, 1941

Income:

Subscriptions—

Individuals	3,051.80	
Church budget	14,401.06	17,452.86

Advertising	3,702.80	
Northrip and Stalcup books	27.50	
Miscellaneous	11.41	21,194.57

State Missions (Ed's sal.—Sch. 8)	3,850.00	25,044.57
-----------------------------------	----------	-----------

Expenses:

Cost of publication—

Printing	15,490.16	
Mailing	1,019.00	
Commission paid on advertising	119.92	
Cuts	197.45	
Northrip book	26.75	
Salary of editor	4,666.62	21,519.90
		<u>3,524.67</u>

Other Expenses:

Office salaries	2,587.00	
Postage	791.29	
Telephone and telegraph	255.82	
Office supplies and expense	232.23	

Traveling	648.04		
Discounts allowed	9.84		
Accounting services	50.00		
Insurance and surety bond	15.50		
Uncollectable accounts	54.16		
Less: Recovery of accounts	<u>39.58</u>	14.58	
Miscellaneous		8.00	4,612.30
Contribution to Relief and Annuity for Employees (Schedule 7)		66.50	<u>4,678.80</u>
Excess of Expenses over Operating Income			<u>1,154.13</u>
Transfer from Co-Op Program (Sch. 2)			<u>1,400.00</u>
			245.87
Capital at beginning of period			<u>335.14</u>
Capital December 31, 1941			581.01
Fund Capital Summary:			
Capital at beginning of period	335.14		
Co-Op Program allotment (Sch. 2)	1,400.00		
State Missions allotment (Sch. 8)	3,850.00		
Cash receipts	<u>21,336.10</u>	26,921.24	
Cash expenditures	26,107.78		
Decrease in receivables	165.95		
Transfer to Relief and Annuity (Sch. 7)	<u>66.50</u>	<u>26,340.23</u>	
Balance December 31, 1941			<u><u>581.01</u></u>

Accompanying and forming part of our report of February 6, 1942
and subject to the comments contained therein.

STATEMENT OF Cash Receipts and Disbursements for

Fourteen Months Ended December 31, 1941

	Sch.	TRANSFERS	TOTAL	Empl. Relief and Ann.	Min. Retire. Plan
Receipts and Transfers In:					
Members' dues (3%)—					
Contributed by Min. and Missionaries (381 participating)			12,637.83		
Deducted from salaries of employees			2,097.56	14,735.39	2,097.56 12,637.83
Churches' dues (M.R.P.) (3%)—					
Contributed by churches and as'ns (372 churches partici.)			12,877.27		
Contributed by State Board for State Missionaries	2	406.70	406.70		
Contributed by State Board for State Workers	8	321.75	321.75		
Contributed by District Missions			141.00	13,746.72	321.75 13,424.97
Organizations' dues (3%)—					
Oklahoma Baptist Hospital, Muskogee			168.63		
Woman's Missionary Union of Oklahoma			177.75		
Executive Office of Convention	10	195.00			
Baptist Messenger	11	66.50			
Baptist Training Union and Sunday School	12	300.03			
Baptist Orphans' Home	15	903.53	1,465.06	1,811.44	1,775.81 35.63
Appropriated from Unified Budget—	2				
Convention's share on Ministers' Retirement Plan		8,425.21			8,425.21
To supplement Secretary's Retirement Fund		1,149.41	9,574.62	9,574.62	1,149.41
Interest on delinquencies				2.24	2.24
Total Transfers In		11,768.13			
Total Cash Receipts		28,102.28			
Total Receipts and Transfers In			39,870.41	5,344.53	34,525.88
Disbursements:					
Remitted to The Relief and Annuity Board of S. B. C., Dallas,		38,721.00			
Less: Miscellaneous refunds		28.95	38,692.05		
Com. life ins. prem. supplementing Secretary's Retirement Fund			1,178.36	39,870.41	
Balance December 31, 1941				None	
Accompanying and forming part of our report of February 6, 1942 and subject to the comments contained therein.					

BAPTIST ORPHANS' HOME—ALL FUNDS
Statement of Income and Expenses for Fourteen Months
Ended December 31, 1941

TOTAL

GEN. FUND
Cash Livstk
Oper. and
(Sch. 15) Gr.

Rehab.
and
Const.
Proj.

SCHEDULE 14

Investments
Endow. Other Prop.

Capital Fund November 1, 1940:								
Cash on hand and on deposit	29,073.47		7.00	29,066.47				
Inventories, investments and property	101,217.65	130,291.12	2,916.00		950.29	15,403.24	81,948.12	
Cash receipts:								
Designated contributions—								
General	33,252.11		33,252.11					
For clothing	2,366.33		2,366.33					
For furniture	600.00			600.00				
Legacies	1,864.67			1,864.67				
For construction project	72,538.54	110,621.65		72,538.54				
Rentals from investments (Net)	792.95		792.95					
Oil and Gas production from inv.	403.01		403.01					
Sales and other—								
Livestock, grain and miscellaneous	2,037.16							
Investment property	518.12	2,555.28	2,555.28					
Total cash receipts		114,372.89	39,369.68	75,003.21				
Transfer from Unified Budget through								
Co-operative Program (Sch.2)		4,131.67	4,131.67					
Interest accrued on Endowment Inv.		57.31			57.31			
Total income for Period		118,561.87	43,508.35	75,003.21	57.31			
Total Beginning Balance and Income		248,852.99	43,508.35	2,916.00	104,069.68	1,007.60	15,403.24	81,948.12
Cash Disbursements:								
General operations	38,516.42		38,516.42					
Repairs and add. furnishings and equip.	4,753.98		405.12	4,348.86				
Purchase and rehab. of dairy farm	11,419.11			11,419.11				

(Continued)

BAPTIST ORPHANS' HOME—ALL FUNDS
Statement of Income and Expenses for Fourteen Months
Ended December 31, 1941

(Continued)	T O T A L	GEN. FUND Cash Oper. (Sch. 15)	Livstk and Gr.	Rehab. and Const. Proj.	Investments Endow. Other	Prop.
Exchange costs on autos and trucks	2,077.73	2,077.73				
Add. investment costs (Capitalized)	3.50	3.50				
Const. costs on projects to close of per.	64,977.30			64,977.30		
Total Cash Disbursements	121,748.04	41,002.77		80,745.27		
Contribution toward Relief and Annuity for Employees (Transfer to Sch. 7)	903.53	903.53				
Total Expenditures for Period	122,651.57	41,906.30		80,745.27		
Net Balance before Capital Adjustments	126,201.42	1,602.05	2,916.00	23,324.41	1,007.60	15,403.24
81,908.12						
Additions to Capital:						
Increase in inventories of livestock and grain	659.00		659.00			
Cost of additional furniture and fixtures	668.02					668.02
Cost of additional farm implements	905.68					905.68
Additional value of automobiles and trucks	2,597.98					2,597.98
Setting up value of dairy farm and imp.	10,000.00					10,000.00
Construction costs—project incomplete	64,977.30					64,977.30
	79,807.98		659.00			79,148.98
	206,009.40	1,602.05	3,575.00	23,324.41	1,007.60	15,403.24
161,097.10						
Deductions from Capital:						
Net. reduct. in inv. properties thru sale	476.62					
Reduct. in appr. val. of old units, thru disman.	10,000.00	10,476.62			476.62	10,000.00
Capital December 31, 1941	195,532.78	1,602.05	3,575.00	23,324.41	1,007.60	14,926.62
151,097.10						

Accompanying and forming part of our report of February 6, 1942
and subject to the comments contained therein.

SCHEDULE 15

BAPTIST ORPHANS' HOME GENERAL FUND—Cash Operations—**Statement of Income and Expenses for Fourteen Months****Ended December 31, 1941**Cash on Hand at November 1, 1940 7.00**Income:**

Cash receipts—

Designated contributions—

General—

S. S. general	16,764.77		
Spec. Ch. & Associ-			
tional Contri'bns	1,166.80		
Xmas st'k'g offer'g	7,027.95		
Sp'l, from truck trips	3,124.76		
Toward purch. bus	610.00		
Books, school supp.	725.00		
Chickens	1,510.26		
Eggs	2,322.57	33,252.11	

For clothing	2,366.33		
Rent from investm'ts (net)	792.95		
Oil & gas production			
from investments	403.01		

Sales and other—

Livestock, grain and			
miscellaneous	2,037.16		
Investment property	518.12	2,555.28	39,369.68

Transfer from Unified
Budget through co-op
prog. (sched. 2)4,131.67 43,501.35

Total Beginning Balance and Income

43,508.35**Expenses:**

Cash disbursements—

General operations—

Salaries—

Superintendent	4,433.33		
Field Representative	2,048.85		
Office secretary	1,349.76		
Resident manager	2,450.00		
Head matron	1,295.00		
Director of activities	630.00		
Truck driver and			
utility man	761.25		
Matrons, extra help	7,131.39	20,099.58	

Travel—

Field representative	487.70		
General	1,015.28		
Rep'rs to autos, trks	1,296.28		
Gas, oil, park'g	1,124.70	3,923.96	

Groceries purchased 3,073.76Heat, light & water 3,396.15

Supplies—

Laundry	209.10		
Sanitary & Clean'g	394.85		

Drugs, etc.	479.30		
Books, school supp.	662.02		
Station'y, office supp.	167.57		
Dairy feed, supplies	323.34		
Seeds	47.45	2,283.63	
Advertising	476.14		
Clothing purchased	1,952.18		
Shoe repairs	363.81		
Insurance	686.46		
Telephone, telegraph	230.07		
Postage	431.24		
Express and storage on items donated	200.18		
Xmas decorat'ns treats	162.50		
Accounting services	50.00		
Miscellaneous	492.30		
Purchases of livestock	629.86		
Interest paid on investment obligation	26.60		
Payment on mortgage against investment	38.00	38,516.42	
Repairs—General		405.12	
Exchange costs on automobiles and trucks		2,077.73	
Additional investment costs (fees)		3.50	
Total Disbursements		41,002.77	
Contribution toward Relief and Annuity for Employees (Transfer to Sched. 7)		903.53	41,906.30
Balance December 31, 1941:			
Cash on hand		2.05	
Cash on dep. (Cloth'g fund)		1,600.00	1,602.05

Note: The receipts shown herein do not include other items donated during the year such as clothing, bedding, provisions and furnishings, estimated by the management at a value of \$21,382.35.

Accompanying and forming part of our report of February 6, 1942 and subject to the comments contained therein.

SCHEDULE 12

BAPTIST TRAINING UNION AND SUNDAY SCHOOL FUND
Statement of Income and Expenses for Fourteen Months
Ended December 31, 1941

Balance November 1, 1940			None
Income:			
Cash receipts—			
Sunday School Board		6,267.70	
Enlargement campaigns and training schools	2,663.50		
Miscellaneous	12.60	2,676.10	8,943.80
Transfers—			

From State Miss. (Sch. 8)	6,416.62		
From Provision for			
Debts and Deficits (Sch. 4)	584.63	7,001.25	15,945.05
Total Income and Beginning Balance			15,945.05
Expenses:			
Salaries—			
Secretary	3,150.00		
Office	1,354.50		
Student work at college centers	755.00		
Field workers	3,727.50	8,987.00	
Traveling expenses—			
Secretary	600.00		
Field workers	688.10	1,288.10	
Enlargement campaigns and tr. schools		2,409.02	
Elementary work		1,423.24	
Vacation Bible School		134.12	
Postage		617.75	
Office supplies and expense		389.40	
Telephone and telegraph		289.61	
Accounting services		50.00	
Miscellaneous		56.78	
Total Cash Expenditures		15,645.02	
Contribution toward Ministers' Retirement Plan and Employees' Relief and Annuity (Schedule 7):			
Ministers' Retirement Plan	35.63		
Employees' Relief and Annuity	264.40	300.03	15,945.05
Balance December 31, 1941			<u>None</u>

Accompanying and forming part of our report of February 6, 1942 and subject to the comments contained therein.

MIAMI BAPTIST HOSPITAL
Statement of Income and Expense
 Year Ended September 30, 1941

Income	Gross Income	Wages	Supplies and Other Expenses	Total Direct Expense	Net Income
Hospital Service	18,979.10	8,199.41	984.49	9,183.90	4,637.02
Kitchen	712.12	1,407.38	4,462.92	5,870.30	
Operating Room	4,977.66	1,014.91	1,013.84	2,028.75	2,948.91
Laboratory	1,780.50	1,048.30	61.89	1,110.19	670.31
X-Ray	1,783.02		174.39	174.39	1,608.63
Medicine	1,014.75		731.78	731.78	282.97
Diathermy	276.00				276.00
	<u>29,523.15</u>	<u>11,670,</u>	<u>7,429.31</u>	<u>19,099.31</u>	<u>10,423.84</u>
Donations Received					
Cash				5,340.68	
Linens, Vegetables, Fruits, etc				627.50	5,968.18

Total Income			16,392.02
General Hospital Expenses			
Administrative and Office Salaries		2,651.00	
Laundry			
Wages	1,175.67		
Supplies	83.04	1,258.71	
General Cleaning			
Wages	1,503.72		
Supplies	7.10	1,510.82	
Repairs to Buildings		1,291.98	
Repairs to Equipment		570.67	
Gas		1,132.93	
Water and Ice		527.68	
Light and Power		305.15	
Telephone		328.87	
Insurance		543.43	
Miscellaneous		170.30	
Postage and Office Supplies		101.64	10,393.18
			<u>\$ 5,998.84</u>
Other Expenses			
Bad Debts	2,838.84		
Less: Recoveries	38.50	2,800.34	
Free Services		2,908.22	
Interest Expense		26.67	
Miscellaneous		35.00	5,770.23
Net Gain for Year to Exhibit "A"			<u><u>228.61</u></u>

OKLAHOMA BAPTIST HOSPITAL, Muskogee, Oklahoma — Comparative Statement of Income and Expenses

	For Twelve Months Ended				Increase
	September 30, 1941	September 30, 1940	September 30, 1941	September 30, 1940	Decrease
Hospital Income (Net of Refunds):					
Hospital, out patients and X-ray	\$84,086.35		\$78,145.63		
Less: Charity patients	5,772.89	78,313.46	8,269.18	69,876.45	8,437.01
Less: Direct expenses					
Anaesthetic services and supplies	1,871.23		2,318.73		
X-ray	629.91		758.58		
Laboratory	2,508.92		2,319.13		
Drugs, dressings and hospital supplies	9,245.14	14,255.20	6,794.96	12,191.40	2,063.80
		64,058.26		57,685.05	6,373.21
Other Expenses:					
Salaries—					
Management	3,720.59		3,317.15		
Office and general	3,299.56		2,942.53		
Nurses and technicians	7,866.00		6,323.90		
Laboratory	1,173.89		1,161.79		
Kitchen	2,950.08		2,742.01		
Laundry	4,449.97		4,421.54		
Porters and maids	3,469.80	26,929.89	2,982.41	23,891.33	3,038.56
Groceries		18,104.36		16,779.61	1,324.75
Supplies:					
Blankets, sheeting, etc.	2,037.22		1,310.95		
Kitchen	341.31		245.39		
Laundry	712.06		729.07		
Office stationery	317.62		287.60		
Janitor and cleaning supplies	247.25		206.80		
Charts and miscellaneous	282.01	3,937.47	366.46	3,146.27	791.20
Repairs to buildings and equipment		2,058.98		1,636.15	422.83
Furniture and fixtures replacements		438.78			438.78
Heat, light, water, ice and power		5,936.05		6,106.75	170.70

(Continued)

Exhibit "E"

(Continued)

OKLAHOMA BAPTIST HOSPITAL, Muskogee, Oklahoma — Comparative Statement of Income and Expenses

	For Twelve Months Ended		Increase	
	September 30, 1941	September 30, 1940	Decrease	
Insurance and bond premium	335.36	350.03	14.67	
Telephone and telegraph	755.25	635.85	119.40	
Traveling expense and allowance	466.10	361.65	104.45	
Legal and collection expense	597.78	375.65	222.13	
Uncollectible and doubtful accounts	3,443.66	3,714.79		
Less: Recoveries	482.16	202.97	3,511.82	550.32
Nurses' Training School (Net of student deposits)			581.00	581.00
Accounting services	278.00	307.85	29.85	
Postage	161.36	174.12	12.76	
Miscellaneous	302.63	258.39	44.24	
Contributions toward Employee's Retirement Plan	168.81	170.10	1.29	
	63,432.32	58,286.57	5,145.75	
(Carried Forward)	625.94	601.52	1,227.46	

Exhibit "E"

OKLAHOMA BAPTIST HOSPITAL, Muskogee, Oklahoma—Comparative Statement of Income and Expenses (Cont'd)

	For Twelve Months Ended		Increase
	Sept. 30, 1941	Sept. 30, 1940	Decrease
(Brought forward)	625.95	601.52	1,227.46
Other Deductions from Income:			
Interest on notes	30.00	85.00	55.00
Discount allowed	394.49	997.20	602.71
Loss by theft		177.31	177.31
	424.49	1,259.51	835.02
Less: Additions to income			
Interest on county warrants		14.18	14.18
Rent received	75.00	90.00	15.00
Net receipts from confection vending machines	54.79		54.79
	129.79	104.18	25.61
Other Deductions (Net)	294.70	1,155.33	860.63
Excess of Hospital Income over Hospital Expense	331.24	1,756.85	2,088.09

(Continued)

Exhibit "E"

OKLAHOMA BAPTIST HOSPITAL, Muskogee, Oklahoma — Comparative Statement of Income and Expenses (Con't)

	For Twelve Months Ended		Increase
	Sept. 30, 1941	Sept. 30, 1940	Decrease
Extraneous Items:			
Received from Baptist General Convention of the State of Oklahoma—			
For retirement of hospital bonds and interest	12,000.00*	12,000.00	
For bond refinancing expense in excess of withdrawal from savings account for that purpose		1,403.61	1,403.61
White Cross donations (Cash and articles donated)	2,041.74	991.03	1,050.71
	14,041.74	14,394.64	352.90
Less:			
Bond interest	5,306.67	5,782.50	475.83
Bond trustee fees and expense	153.20	23.04	130.16
Bond refinancing charges applicable to current period	35.79	268.68	232.89
	5,495.66*	6,074.22	578.56
Extraneous Items (Net Credit)	8,546.08	8,320.42	225.66
Excess of Income over Expenses	8,877.32	6,563.57	2,313.75
Applicable to Funds as Follows:			
Operating Fund	2,372.98		
Building Fund	6,504.34*		
	8,877.32		

Note: No provision for depreciation has been made.

Accompanying and forming part of our report of October 25, 1941 and subject to the comments contained therein.

OPERATING FUND

Exhibit "F"

Comparative Statement of Cash Receipts and Disbursements

	For 12 Mos. End'd		Incr'se
	9-30-'41	9-30-'40	Decr'se
Cash on hand and on deposit at beginning of period	1,812.15	1,215.40	596.75
Receipts:			
Collections on receivables and current hospital charges, less returned deposits	73,829.06	70,708.85	3,120.21
Students nurse fees, donations and miscellaneous	979.94	1,680.85	700.91
	74,809.00	72,389.70	2,419.30
Total Recpts. & Beginning Bal.	76,621.15	73,605.10	3,016.05
Disbursements:			
Interest on notes	32.50		
Refunds to patients	588.23	492.47	
Additions to equipment	43.62	137.90	
Reduction of accounts payable and accrued expenses	1,259.82	679.01	
Payment on loan from Baptist General Convention	300.00	4,000.00	
Contribution toward Employee's Retirement Plan	168.81	170.10	
Anaesthetic fees	4,506.97		
Less: Amount collected and paid direct to doctors	3,407.80	1,099.17	1,185.75
Operating expenses	71,702.26	65,127.72	
	75,194.41	71,792.95	3,401.46
Balance at close of period	1,426.74	1,812.15	385.41

Accompanying and forming part of our report of October 25, 1941 and subject to the comments contained therein.

BUILDING FUND

Exhibit "G"

Comparative Statement of Cash Receipts and Disbursements

	For 12 Mos. End'd		Incr'se
	9-30-'41	9-30-'40	Decr'se
Cash on deposit at beginning of period	6,404.00	7,830.45	1,426.45
Add:			
Deposits by Bapt. Gen. Conv. of the State of Okla. out of funds provided for hospitals and retirement of hospital indebtedness, includ'g int. earned thereon	12,000.00	13,403.61	1,403.61
Proceeds of loan under new mortgage	130,000.00		
Less:			
Net proc'ds — trans-			

fer'd to convention (applied on prior advances by conv. for liq'd't'n of debts then ow'g by Okla. Bapt. Hospital)	22,452.40	107,547.60	107,547.60
	<u>125,951.60</u>	<u>21,234.06</u>	<u>104,717.54</u>
Deduct: Disbursements:			
Bond interest coupons maturing	5,062.50		
Less: Coupons not pre- sented for re- demption	70.00	4,992.50	6,435.00
			<u>1,442.50</u>
Mortgage refinancing charges		4,295.35	5,373.56
Bond trustee's fees and expenses		163.75	21.50
Retirement of bonds		5,000.00	3,000.00
		<u>14,451.60</u>	<u>14,830.06</u>
			<u>378.46</u>
Balance at close of period for retirement of bonds and interest coupons	111,500.00	6,404.00	105,096.00
Accompanying and forming part of our report of October 25, 1941 and subject to the comments contained therein.			

Offerings by Associations and Churches

November 1, 1940 to December 31, 1941

(14 Months)

Church	Unified Budget	State & District Missions	Orphans' Home	100 M Club	All Other Gifts	TOTAL
ATOKA ASSOCIATION						
Association			13.15			13.15
Atoka	305.08	55.80	183.33	11.00	110.95	666.16
Bentley	8.00		1.00			9.00
Bromide		1.25	8.05			9.30
Caney	18.00	7.41	45.57		3.41	74.39
Centrahoma	6.00		19.55		2.45	28.00
Coalgate	388.17	50.52	240.74	60.00	73.57	813.00
Harmony			1.00			1.00
Lane	2.45		19.40			21.85
Rock Springs	5.00		4.00			9.00
Stringtown	12.00		10.08		1.25	23.33
Voca			3.00			3.00
Wards Chapel	2.00	3.55	4.75			10.30
Wardville	9.70	7.10	33.40		13.15	63.35
TOTALS	756.40	125.63	587.02	71.00	204.78	1,744.83

BANNER ASSOCIATION						
Association			52.07			52.07
Ada						
First	2,577.94	518.33	1,881.15	131.15	501.36	5,609.93
Oak Ave.	72.00	155.06	63.94	6.00	31.73	328.73
Immanuel	19.55		1.00		8.81	29.36
Trinity	401.55	150.00	75.08			626.63
Allen	29.56	2.00	15.19	20.00	24.00	90.75
BeBee			35.00			35.00
Byars	6.00	7.68	15.55		12.10	41.33
Corley	16.10		41.85			57.95
Davis	304.57	120.25	142.62	11.00	37.35	615.79
Elmore City	26.85		3.81		3.80	34.46
Fittstown	380.60	128.60	123.22	77.30	53.03	762.75
Fitzhugh	46.00	20.70	55.42			122.12
Francis	18.00	4.00	46.08		30.00	98.08
Galey-						
Calvary						
Hennepin	21.50		16.57		5.00	43.07
Hickory	10.00	1.50	9.32		7.00	27.82
Klondike						
Light'g Ridge	5.00		1.00			6.00
Love	28.00		4.50		1.20	33.70
Maysville	117.29	3.15	201.69	12.00	33.10	367.23
Oil Center	20.00		50.52			70.52
Pauls Valley						
First	508.30	25.87	235.36		34.29	803.82
Trinity	75.00	9.50	76.12		17.35	177.97
Pernell	70.00	8.66	80.41		17.50	176.57
Reagan	12.68	3.34	5.86			21.88

Church	Unified Budget	State & District Missions	Orphans' Home	100 M Club	All Other Gifts	TOTAL
Roff	16.20	3.10	32.56	-----	19.00	70.86
Scoby	50.00	-----	3.70	12.00	-----	65.70
Stonewall	229.86	13.49	117.35	4.00	23.15	387.85
Story	-----	-----	41.17	-----	-----	41.17
Stratford	36.00	7.32	54.05	-----	10.53	107.90
Sulphur						
First	471.70	6.15	267.43	42.89	1,818.28	2,606.45
Calvary	351.69	11.95	124.63	37.00	81.71	606.98
Vanoss	36.60	3.80	33.18	-----	9.92	83.50
Wilson	4.00	-----	30.00	-----	-----	34.00
Wynnewood	151.00	12.31	169.50	-----	20.32	353.13
York	18.00	-----	12.00	-----	-----	30.00
TOTALS	6,131.54	1,216.76	4,118.90	353.34	2,800.53	14,621.07

BECKHAM ASSOCIATION

Association	-----	35.27	20.37	-----	95.78	151.42
Berlin	20.00	-----	60.81	-----	2.00	82.81
Buffalo	-----	-----	28.48	-----	-----	28.48
Carter	30.22	-----	90.71	-----	20.85	141.78
Delhi	41.15	26.00	43.55	3.00	34.36	148.06
Elk City	815.73	125.00	514.81	81.28	143.06	1,679.88
Erick	506.26	118.81	221.70	13.00	98.22	957.99
Lone Oak	47.33	69.65	142.68	12.00	99.00	370.66
Meridian	21.50	-----	6.00	-----	-----	27.50
New Liberty	-----	-----	8.34	-----	-----	8.34
Prairie View	45.00	46.00	59.50	10.00	-----	160.50
Retrop	55.34	42.84	57.31	-----	10.86	166.35
Sayre	529.04	183.02	276.64	6.00	197.96	1,192.66
Spring Cr'k	-----	2.50	8.32	-----	2.50	13.32
Sweetwater	138.04	39.30	87.67	6.00	22.85	293.86
Sunny Point	3.30	2.00	1.10	-----	-----	6.40
Texola	81.98	28.50	57.63	-----	9.00	177.11
Ural	5.00	19.18	6.79	-----	-----	30.97
Whitesell	-----	6.50	-----	-----	-----	6.50
TOTALS	2,339.89	744.57	1,692.41	131.28	736.44	5,644.59

BRYAN ASSOCIATION

Association	-----	-----	35.15	-----	-----	35.15
Achille	72.87	2.21	39.15	9.00	19.24	142.47
Albany	-----	-----	27.97	-----	2.00	29.97
Aylesworth	-----	1.94	5.75	-----	-----	7.69
Beams	-----	-----	-----	-----	-----	-----
Bennington	70.00	2.20	37.80	-----	28.29	138.29
Blue	-----	-----	2.65	-----	-----	2.65
Bokchito	32.00	1.45	10.29	-----	5.23	48.97
Brown	-----	-----	4.00	-----	-----	4.00
Caddo	62.66	10.91	55.24	14.00	20.55	163.36
Cade	1.00	-----	5.00	-----	-----	6.00
Calera	-----	2.00	36.38	-----	11.85	50.23
Cartwright	-----	-----	-----	-----	-----	-----
(Mulberry)	5.56	-----	36.02	-----	-----	41.58
Center Hill	-----	-----	-----	-----	-----	-----
Colbert	12.00	-----	24.50	-----	7.15	43.65

Church	Unified Budget	State & District Missions	Orphans' Home	100 M Club	All Other Gifts	TOTAL
Coleman	-----	-----	-----	-----	-----	-----
Cooper	-----	-----	-----	-----	-----	-----
Cumberland	10.00	3.20	14.00	-----	-----	27.20
Durant	-----	-----	-----	-----	-----	-----
First	2,475.39	8.25	298.31	100.00	441.44	3,323.39
Calvary	32.78	4.11	33.97	-----	22.75	93.61
Elm View	-----	-----	8.49	-----	-----	8.49
Emet	.30	-----	18.30	-----	-----	18.60
Folsom Highw'y	8.00	-----	3.00	-----	-----	11.00
Frost Chapel	-----	-----	8.66	-----	-----	8.66
Grantham	12.00	-----	7.50	-----	-----	19.50
Hendrix	12.00	6.00	3.00	-----	1.00	22.00
Kemp	-----	-----	5.99	-----	-----	5.99
Kenefic	9.38	-----	8.67	-----	-----	18.05
Lemon Hill	-----	-----	15.05	-----	-----	15.05
Linn	-----	-----	3.00	-----	-----	3.00
Matoy	-----	4.60	20.63	-----	-----	25.23
Mead	10.20	3.16	18.50	-----	19.76	51.62
Midway	2.50	3.40	3.00	-----	-----	8.90
Milburn	-----	-----	5.00	-----	-----	5.00
Oak Grove	-----	-----	-----	-----	-----	-----
Oklahoma	4.00	-----	23.50	-----	-----	27.50
Old Ben'gt'n	-----	-----	7.00	-----	-----	7.00
Purtle	1.50	-----	2.00	-----	-----	3.50
Platter	-----	-----	5.00	-----	-----	5.00
Pleas't Hill	-----	-----	1.00	-----	-----	1.00
Roberta	-----	-----	-----	-----	-----	-----
Silo	-----	-----	2.00	-----	-----	2.00
Smith-Lee	-----	5.00	5.70	-----	5.00	15.70
Tishomingo	73.43	26.10	96.30	-----	20.30	216.13
Wapanucka	9.00	-----	8.06	-----	7.65	24.71
White Sands	-----	-----	-----	-----	-----	-----
Yuba	-----	2.17	30.90	-----	6.30	39.37
TOTALS	2,916.57	86.70	976.43	123.00	618.51	4,721.21

CADD O ASSOCIATION

Association	-----	-----	17.66	-----	-----	17.66
Alden	11.00	-----	-----	-----	-----	11.00
Alfalfa	20.00	-----	66.40	1.00	-----	87.40
Anadarko	1,363.04	83.50	283.07	85.50	76.98	1,892.09
Apache	28.38	22.75	35.36	-----	-----	86.49
Bellevue	-----	-----	9.50	-----	-----	9.50
Binger	58.25	2.40	50.16	-----	3.77	114.58
Carnegie	306.70	5.92	136.01	18.52	58.35	525.50
Cedar Canyon	15.45	3.73	56.91	-----	-----	76.09
Cement	68.00	39.78	51.89	-----	22.20	181.87
Cyril	60.00	2.45	69.05	4.00	4.55	140.05
Ft. Cobb	45.11	-----	41.26	-----	12.05	98.42
Gracemont	12.00	25.00	19.00	-----	-----	56.00
Hinton	35.27	17.67	340.02	24.00	58.70	475.66
Oney	61.00	1.66	8.45	-----	10.15	81.26
Verden	4.52	-----	20.32	-----	2.00	26.84
Sp'rg Creek SS	8.02	-----	8.03	-----	-----	16.05
TOTALS	2,096.74	204.86	1,213.09	133.02	248.75	3,896.46

Church	Unified Budget	State & District Missions	Orphans' Home	100 M Club	All Other Gifts	TOTAL
CENTRAL ASSOCIATION						
Association	-----	2.55	21.52	-----	-----	24.07
Banner	-----	-----	1.00	-----	-----	1.00
Calumet	36.00	21.20	39.00	-----	-----	96.20
Canton	-----	8.11	-----	-----	2.35	10.46
Coyle	30.00	26.05	73.51	9.00	24.39	162.95
Crescent	51.00	45.75	88.67	2.00	8.11	195.53
Dover	-----	-----	15.00	-----	-----	15.00
El Reno	868.18	211.46	655.16	160.91	236.60	2,132.31
Geary	70.00	79.27	134.60	12.00	30.78	326.65
Greenfield	65.48	26.31	40.67	7.00	16.42	155.88
Guthrie—	-----	-----	-----	-----	-----	-----
First	500.00	113.78	67.58	4.85	188.49	874.70
Tabernacle	25.92	34.29	17.02	-----	4.25	81.48
Hennessey	79.75	40.52	152.05	-----	17.86	290.18
Kingfisher	325.00	125.07	392.19	41.85	77.96	962.07
Mustang	-----	4.45	38.00	-----	-----	42.45
Okeene	181.05	98.23	201.56	24.00	65.82	570.66
Omega	-----	-----	41.25	-----	-----	41.25
Piedmont	129.32	53.46	47.35	-----	8.50	238.63
Riverview	-----	40.00	12.68	-----	-----	52.68
Watonga	332.73	188.30	195.29	98.00	106.91	921.23
Yukon	372.00	128.38	54.06	59.00	82.20	695.64
Camp Russel	-----	-----	-----	-----	-----	-----
Sunday S.	-----	-----	9.06	-----	-----	9.06
TOTALS	3,066.43	1,247.18	2,297.22	418.61	870.64	7,900.08
CHICKASAW ASSOCIATION						
Association	-----	-----	35.22	-----	-----	35.22
Amber	80.00	14.03	78.31	14.00	36.96	223.30
Bradley	5.00	-----	10.25	-----	-----	15.25
Chickasha—	-----	-----	-----	-----	-----	-----
First	2,452.25	56.00	1,031.08	77.00	880.20	4,496.53
Mich. Ave	388.37	11.41	193.08	17.00	38.77	648.63
Chitwood	-----	-----	4.99	-----	-----	4.99
Cox City	151.78	7.50	70.87	13.00	29.07	272.22
Hazel Dell	15.50	-----	20.50	-----	-----	36.00
Laverty—	-----	-----	-----	-----	-----	-----
First	-----	-----	.50	-----	-----	.50
Missionary	15.00	-----	26.00	-----	-----	41.00
Lindsay	516.05	22.16	218.87	-----	40.53	797.61
Lucille	12.50	-----	39.37	-----	8.50	60.37
Meridian	41.00	-----	37.00	-----	-----	78.00
Minco	-----	7.36	38.70	-----	15.62	61.68
Mt. Olive	-----	-----	4.20	-----	-----	4.20
Ninnekah	9.93	-----	47.10	-----	8.00	65.03
Norge	-----	-----	8.00	-----	-----	8.00
Pocasset	12.00	3.33	69.26	-----	24.85	109.44
Rush Springs	674.48	70.40	373.25	67.05	131.06	1,316.24
Sharon	53.26	14.60	49.99	-----	21.90	139.75
Slaton	20.00	-----	31.00	-----	-----	51.00
Tuttle	31.60	3.09	65.17	-----	14.13	113.99
Acme S. S.	-----	-----	2.54	-----	-----	2.54

BAPTIST GENERAL CONVENTION

119

Church	Unified Budget	State & District Missions	Orphans' Home	100 M Club	All Other Gifts	TOTAL
Bethlehem-						
Minco	-----	-----	2.00	-----	-----	2.00
Criner	-----	-----	5.00	-----	-----	5.00
Lindsay						
Ridge S.S.	-----	-----	6.00	-----	-----	6.00
Macedonia	5.00	-----	-----	-----	-----	5.00
Mt. Zion	-----	-----	1.00	-----	-----	1.00
TOTALS	4,483.72	209.88	2,469.25	188.05	1,249.59	8,600.49

COMANCHE-COTTON ASSOCIATION

Association	-----	-----	33.00	-----	-----	33.00
Ahpeatone	3.50	-----	23.26	-----	-----	26.76
Antioch	-----	-----	1.00	5.00	34.00	40.00
Bethel	3.00	6.15	2.00	-----	16.50	27.65
Cache	39.96	3.75	43.67	-----	17.08	104.46
Chattanooga	263.13	101.00	229.81	7.00	32.15	633.09
Elgin	70.00	42.59	82.56	20.00	49.25	264.40
Emerson	6.45	-----	20.10	-----	9.75	36.30
Faxon	19.00	10.00	37.25	-----	7.59	73.84
Fletcher	225.00	40.43	192.92	-----	23.92	482.18
Geronimo	12.00	8.50	39.12	-----	-----	59.62
Hulen	-----	-----	13.29	-----	-----	13.29
Lawton--						
First	1,410.00	472.78	576.18	42.26	177.66	2,678.88
Calvary	88.33	24.48	179.26	-----	42.78	334.85
Central	543.60	21.50	208.98	6.00	138.69	918.77
Letitia	8.00	17.17	15.18	10.00	10.70	61.05
Lone Star	-----	-----	2.00	-----	-----	2.00
Mt. Pleasant	12.20	3.00	35.00	-----	-----	50.20
New Salem	-----	-----	15.20	-----	-----	15.20
Paradise						
Valley	-----	-----	5.00	-----	-----	5.00
Randlett	11.40	-----	11.00	-----	-----	22.40
Riverside	-----	-----	2.00	-----	-----	2.00
Sterling	54.00	22.01	38.00	-----	6.50	120.51
Stroud-Temple	6.50	-----	3.00	-----	-----	9.50
Temple	306.99	52.66	251.68	8.00	157.63	776.96
Union Valley	10.00	4.13	11.50	-----	16.40	42.03
Valley View	12.95	-----	14.13	-----	-----	27.08
Walters	214.35	30.60	289.13	42.25	105.53	681.86
TOTALS	3,320.36	860.66	2,375.22	140.51	846.13	7,542.88

CONCORD-KIOWA ASSOCIATION

Association	-----	-----	20.00	-----	-----	20.00
Bear Creek	1.75	-----	-----	-----	-----	1.75
Bethel	56.80	26.00	39.57	-----	1.00	123.37
Butler	82.83	43.92	55.28	9.00	31.07	222.10
Clinton	1,482.96	549.38	747.70	83.60	61.50	2,925.14
Cooperton	29.48	35.83	59.00	24.00	15.16	163.47
Cordell	621.77	13.90	144.33	-----	45.40	825.40
Corinth	104.15	32.93	55.98	7.00	49.03	249.09
Custer	56.81	17.90	-----	-----	12.45	87.16
Dill	30.51	12.90	71.42	-----	13.13	127.96

Church	Unified Budget	State & District Missions	Orphans' Home	100 M Club	All Other Gifts	TOTAL
Foss	2.00	-----	2.25	-----	-----	4.25
Gotebo	104.10	5.77	87.11	-----	13.34	210.32
Hobart	1,329.31	203.61	1,549.97	12.00	179.60	3,274.49
Indianapolis	16.40	26.90	19.58	-----	1.85	64.73
Lone Wolf	41.50	3.14	26.41	1.00	23.23	95.28
Mountain View	299.88	86.49	180.26	3.00	49.01	618.64
Port	32.91	-----	44.23	-----	-----	77.14
Prairie View	10.00	-----	19.50	-----	-----	29.50
Rainy Mountain	3.00	3.50	9.95	-----	-----	16.45
Roosevelt	30.00	12.65	22.00	-----	2.85	67.50
Salem-Rocky	91.89	32.80	64.39	-----	9.30	198.38
Sentinel	170.65	60.11	89.49	17.00	35.13	372.38
Spring Creek	159.79	36.99	85.74	-----	22.73	305.25
Thomas	212.06	60.46	224.32	6.65	56.44	559.93
Weatherford--						
First	291.58	9.40	12.97	-----	34.36	348.31
Emmanuel	18.00	9.60	35.10	-----	-----	62.70
TOTALS	5,280.13	1,284.18	3,666.55	163.25	656.58	11,050.69

DELAWARE-OSAGE ASSOCIATION

Association	-----	-----	14.35	-----	-----	14.35
Barnsdall	949.25	133.75	110.70	-----	20.00	1,213.70
Bartlesville--						
First	3,971.14	410.79	1,087.59	338.67	727.61	6,535.80
High'd Park	150.08	23.20	111.75	16.76	34.28	336.07
Va. Avenue	274.25	72.39	293.99	-----	32.49	673.12
Boston Pool	5.00	-----	15.00	-----	-----	20.00
Burbank	8.45	6.47	7.44	-----	9.76	32.12
Kansas--						
Chaut'qua	20.25	3.00	16.46	-----	5.67	45.38
C'ff'yv'll-Em	134.00	5.20	37.78	-----	40.28	217.26
Copan	125.50	20.05	63.80	-----	27.31	236.66
Delaware	-----	5.50	6.30	-----	-----	11.80
Dewey	382.38	58.17	183.70	38.47	106.95	769.67
Osage-Fairfax	199.15	24.77	94.04	-----	25.61	343.57
Hominy	217.50	8.70	179.49	46.50	98.79	550.98
Hulah	40.00	17.00	127.00	-----	-----	184.00
Lenapah	8.82	-----	-----	-----	-----	8.82
Little Chief	17.19	-----	16.63	-----	-----	33.82
Matoaka	27.22	-----	12.60	-----	5.00	44.82
Naval Res.	185.36	21.00	84.93	-----	31.45	322.74
New H'm'ny	-----	-----	1.00	-----	-----	1.00
Nowata	552.54	25.25	307.60	51.00	91.46	1,027.85
Osage	79.85	89.77	90.27	24.00	53.60	337.49
Pawhuska	1,300.28	5.82	408.89	12.48	37.35	1,764.82
Perrier	12.00	15.00	55.66	-----	12.00	94.66
Pershing	11.30	9.95	24.80	8.00	21.17	75.22
Prue	16.00	1.25	2.60	-----	-----	19.85
Ramona	72.61	25.22	47.73	2.00	7.80	155.36
Shidler	169.00	37.30	91.14	56.00	28.76	382.20
Silver Lake	56.50	3.08	35.07	-----	13.90	108.55
Wildhorse	78.35	69.57	71.26	-----	4.75	223.93
Wynona	3.11	-----	40.77	-----	8.55	52.43

Church	Unified Budget	State & District Missions	Orphans' Home	100 M Club	All Other Gifts	TOTAL
Terrill S.S.	-----	-----	7.36	-----	-----	7.36
Wayside S.S.	-----	-----	12.35	-----	-----	12.35
TOTALS	9,067.08	1,092.20	3,660.05	593.88	1,444.54	15,857.75

ENON ASSOCIATION

Association	-----	-----	55.71	-----	21.52	77.23
Ardmore—						
First	1,958.46	72.16	907.62	89.00	471.35	3,498.59
Emmanuel	-----	2.00	16.28	-----	15.00	33.28
Orthodox	-----	-----	12.50	-----	20.00	32.50
Antioch	4.50	-----	11.03	-----	-----	15.53
Berwyn	38.00	1.10	16.60	-----	-----	55.70
Bomar	28.32	10.00	15.86	-----	-----	54.18
Bowles	30.00	10.75	1.61	-----	-----	42.36
Burneyville	-----	-----	1.00	-----	-----	1.00
Cheek	-----	-----	4.00	-----	5.00	9.00
County Line	277.73	1.75	115.33	56.00	10.45	461.26
Cumberland	-----	-----	1.35	-----	-----	1.35
Dickson	-----	-----	9.90	-----	1.66	11.56
Eaves City	45.50	-----	25.70	3.00	-----	74.20
Enterprise	-----	-----	-----	-----	-----	-----
Enville	-----	-----	-----	-----	-----	-----
Fox	195.00	27.45	141.44	42.00	31.20	437.09
Graham	75.00	1.65	65.18	36.00	20.87	198.70
Greenville	-----	-----	-----	-----	-----	-----
Healdton	100.00	3.95	128.36	80.00	97.84	410.15
Jimtown	3.00	-----	24.58	-----	-----	27.58
Kingston	16.00	-----	41.92	-----	-----	57.92
Leon	10.00	-----	15.53	-----	-----	25.53
Lone Grove	4.05	-----	12.00	-----	-----	16.05
Madill	355.00	4.76	72.82	60.00	18.42	511.00
Mannsville	27.02	-----	19.32	-----	-----	46.34
Marietta	353.89	13.47	185.64	40.00	175.44	768.44
Marsden	-----	-----	2.00	-----	-----	2.00
Milo	3.00	4.00	4.00	-----	-----	11.00
New Hope	52.00	-----	29.20	-----	5.00	86.20
Orr	-----	-----	2.70	-----	-----	2.70
Oswalt	-----	-----	-----	-----	-----	-----
Prairie Valley	-----	-----	-----	-----	-----	-----
Ravia	24.00	-----	1.00	-----	-----	25.00
Ringling	45.00	35.00	126.50	24.00	70.30	300.80
Rose Hill	10.00	3.00	18.32	-----	3.50	34.82
Rubottom	28.60	-----	16.17	-----	-----	44.77
Russett	-----	-----	4.77	-----	-----	4.77
Thackerville	3.75	-----	29.40	-----	-----	33.15
Shady Dale	10.00	-----	2.50	-----	-----	12.50
S. Center Pt.	-----	-----	3.00	-----	-----	3.00
Weaverton	-----	-----	12.35	-----	-----	12.35
Willis-	-----	-----	-----	-----	-----	-----
Corinth	-----	12.00	12.30	-----	-----	24.30
Wilson	401.14	14.55	242.98	.71	40.00	699.38
Wirt	119.00	7.61	52.08	25.60	56.55	260.84
Woodford	-----	-----	8.00	-----	-----	8.00
Zaneis	38.36	5.05	36.49	-----	7.14	87.04

Church	Unified Budget	State & District Missions	Orphans' Home	100 M Club	All Other Gifts	TOTAL
Overbrooke S. School	-----	-----	5.00	-----	-----	5.00
TOTALS	4,256.32	230.25	2,510.04	456.31	1,071.24	8,524.16

FRISCO ASSOCIATION

Association	-----	-----	46.21	-----	-----	46.21
Antlers	100.00	6.50	129.38	-----	37.75	273.63
Battiest	9.50	-----	9.12	-----	-----	18.62
Bevins	-----	-----	1.20	-----	-----	1.20
Big Cedar	4.00	1.00	8.60	-----	-----	13.60
Boswell	23.87	1.20	53.41	-----	14.30	92.78
Broken Bow	69.80	9.65	110.01	12.00	43.98	245.44
Cedar Sp'gs	-----	-----	1.00	-----	-----	1.00
Clebit	-----	-----	19.00	-----	-----	19.00
Clayton	28.00	8.80	65.55	-----	3.28	105.63
Cross Roads	-----	-----	2.00	-----	-----	2.00
Crowder	-----	-----	-----	-----	-----	-----
Springs	-----	-----	1.00	-----	-----	1.00
Divide S.S.	-----	-----	4.37	-----	-----	4.37
Finley	-----	-----	2.35	-----	-----	2.35
Forest Hill	52.00	2.00	13.20	-----	-----	67.20
Forney	-----	-----	17.00	-----	-----	17.00
Ft. Towson	20.00	3.10	14.90	11.00	29.74	78.74
Garvin	4.00	-----	-----	-----	-----	4.00
Grant	19.94	1.00	13.97	-----	5.50	40.41
Hugo—	-----	-----	-----	-----	-----	-----
First	120.85	10.15	241.82	38.30	147.20	558.32
Clayton Ave.	25.00	10.04	48.20	1.00	19.92	104.16
Idabel	575.00	17.44	313.94	48.00	81.37	1,035.75
Impson	-----	-----	-----	-----	-----	-----
Valley	-----	-----	1.00	-----	-----	1.00
Lost Creek	-----	-----	-----	-----	-----	-----
Little Cedar-	-----	-----	-----	-----	-----	-----
Snow	-----	-----	8.10	-----	-----	8.10
M nt'n Gap	-----	-----	3.25	-----	-----	3.25
New Hope	-----	-----	2.00	-----	-----	2.00
Oak Grove	1.50	-----	1.00	-----	-----	2.50
Oak Ridge	-----	-----	3.00	-----	-----	3.00
Pine Forest	-----	-----	-----	-----	-----	-----
Rattan	56.00	5.25	3.00	-----	-----	64.25
Rock Hill	-----	-----	13.80	-----	-----	13.80
Rufe	-----	-----	-----	-----	-----	-----
Rose Mound	-----	-----	4.00	-----	-----	4.00
Shults	-----	-----	-----	-----	-----	-----
Smithville	-----	-----	20.60	-----	-----	20.60
Snow	-----	-----	3.00	-----	-----	3.00
Soper	10.00	6.50	33.04	9.00	30.30	88.84
Tuskahoma	9.00	-----	24.92	-----	-----	33.92
Valliant	-----	.75	13.35	-----	8.65	22.75
Waln't Gr've	-----	-----	1.10	-----	-----	1.10
Wood Lawn	-----	-----	-----	-----	-----	-----
Wright City	90.00	2.93	97.70	24.00	31.23	245.86
TOTALS	1,218.46	86.31	1,349.09	143.30	453.22	3,250.38

Church	Unified Budget	State & District Missions	Orphans' Home	100 M Club	All Other Gifts	TOTAL
HARMON ASSOCIATION						
Association	-----	-----	30.00	-----	-----	30.00
Antioch	14.07	8.30	63.25	16.50	39.90	142.02
Fairview	15.00	-----	26.00	-----	-----	41.00
Gould	248.65	5.00	110.01	-----	33.34	397.00
Harmony	10.59	-----	26.89	-----	-----	37.48
Hollis	547.94	329.35	276.25	56.00	114.22	1,323.76
Hope	-----	5.50	3.00	-----	-----	8.50
Louis	25.12	3.00	37.87	3.00	19.74	88.73
Star Valley	26.14	12.65	109.65	-----	-----	148.44
Vinson	47.60	10.10	64.68	21.00	15.23	158.61
TOTALS	935.11	373.90	747.60	96.50	222.43	2,375.54

HASKELL ASSOCIATION						
Association	-----	-----	26.83	-----	-----	26.83
Antioch	31.46	-----	20.00	-----	-----	51.46
Bokoshe-First	12.25	-----	20.82	-----	-----	33.07
Old Bokoshe	17.00	-----	13.50	-----	-----	30.50
Brooken	-----	-----	2.72	-----	-----	2.72
Center Point	21.05	5.00	34.27	-----	-----	60.32
Cartersville	5.00	-----	28.70	-----	-----	33.70
Enterprise	60.00	-----	38.55	13.00	10.00	121.55
Hoyt	-----	-----	11.00	-----	-----	11.00
Keota	57.22	1.70	18.09	-----	3.60	80.61
Kinta	55.00	25.00	172.32	-----	-----	252.32
Lequire	-----	-----	7.09	-----	-----	7.09
Liberty	14.00	-----	35.00	-----	-----	49.00
Lona	14.00	-----	4.00	-----	-----	18.00
McCurtain	-----	-----	41.28	-----	-----	41.28
Mt. Home	2.50	-----	10.56	-----	-----	13.06
Mudlock	-----	-----	2.05	-----	-----	2.05
Rocky Ridge	7.00	8.75	11.46	-----	-----	27.21
Sandridge	-----	-----	-----	-----	-----	-----
Star	5.00	-----	1.00	-----	-----	6.00
Stigler	140.00	5.00	173.12	22.00	22.20	362.32
Tamaha	-----	-----	2.31	-----	-----	2.31
Tucker Knob	-----	-----	-----	-----	-----	-----
West Fairview	12.00	-----	17.50	-----	-----	29.50
Whitefield	20.00	-----	42.16	-----	-----	62.16
TOTALS	473.48	45.45	734.33	35.00	35.80	1,324.06

JACKSON-GREER ASSOCIATION						
Association	-----	-----	31.07	12.35	27.88	71.30
Altus	1,895.00	54.82	680.50	92.00	202.15	2,924.47
Antioch	-----	-----	1.00	-----	-----	1.00
Blair	133.08	8.50	176.50	15.73	38.25	372.06
Brinkman	90.41	4.85	78.23	9.00	24.39	206.88
Duke	7.57	5.00	14.04	-----	29.87	56.48
East View	91.50	16.00	94.60	-----	-----	202.10
Eldorado	2.50	-----	113.88	-----	15.12	131.50
Elmer	-----	-----	37.31	-----	-----	37.31
Friendship	178.67	12.28	122.14	24.00	29.61	366.70

Church	Unified Budget	State & District Missions	Orphan's Home	100 M Club	All Other Gifts	TOTAL
Granite	55.54	93.58	40.09	2.00	31.59	222.80
Headrick	16.25	10.22	41.49	12.00	13.16	93.12
Hess	14.00	-----	72.80	-----	-----	86.80
Hester	25.00	-----	43.94	-----	-----	68.94
Humphrey	16.72	9.06	18.23	15.00	14.80	73.81
Lake Creek	10.00	5.17	44.11	2.00	9.55	70.83
Mangum	974.69	382.65	850.03	48.25	294.86	2,550.48
Martha	30.00	24.66	134.16	36.00	96.24	321.06
Olustee	59.07	11.11	72.33	-----	11.70	154.21
Plainview	-----	-----	2.00	-----	-----	2.00
Prairie Hill	22.00	-----	9.95	-----	-----	31.95
Reed	175.10	2.50	63.37	-----	8.00	248.97
Russell	58.10	13.24	29.60	-----	.78	101.72
Twin Elm	18.00	-----	15.00	-----	3.46	36.46
Willow	-----	-----	-----	-----	10.20	10.20
TOTALS	3,873.20	653.64	2,786.37	268.33	861.61	8,443.15

LATIMER ASSOCIATION

Association	-----	-----	56.21	-----	-----	56.21
Adamson	-----	-----	-----	-----	-----	-----
Bengal	-----	-----	-----	-----	-----	-----
Cambria	1.25	-----	5.00	-----	-----	6.25
Center Point	26.00	-----	28.44	-----	1.00	55.44
Falfa	7.60	-----	26.65	-----	-----	34.25
Gowen	12.00	-----	30.00	3.00	-----	45.00
Grayson	-----	-----	7.65	-----	-----	7.65
High Bridge	2.75	-----	-----	-----	-----	2.75
Lodi	12.00	1.25	48.21	-----	2.96	64.42
Lutie	3.00	-----	21.00	-----	-----	24.00
Mt. Bethel	-----	-----	-----	-----	-----	-----
New Home-	-----	-----	-----	-----	-----	-----
Bowers	-----	-----	13.00	-----	-----	13.00
Panola	11.00	-----	37.52	-----	-----	48.52
Piney Point	-----	-----	-----	-----	-----	-----
Red Oak	76.25	-----	77.06	19.00	46.33	218.64
Rock Creek	8.00	21.10	7.50	-----	-----	36.60
Sulphur Sgs.	13.00	-----	13.00	-----	-----	26.00
Wilburton--	-----	-----	-----	-----	-----	-----
First	168.00	61.13	188.23	20.00	175.95	613.31
Calvary	4.00	6.00	-----	-----	5.29	15.29
Trinity	12.00	-----	2.87	-----	4.35	19.22
TOTALS	356.85	89.48	562.34	42.00	235.88	1,286.55

LEFLORE ASSOCIATION

Association	-----	-----	-----	-----	-----	-----
Albion	15.00	-----	20.71	-----	-----	35.71
Arkoma	20.84	3.45	45.11	-----	1.00	70.40
Big Cedar	-----	-----	1.60	-----	-----	1.60
Big Creek	12.00	2.00	41.90	4.00	12.46	72.16
Cameron	19.50	6.80	31.86	-----	14.00	72.16
Clear Lake	-----	-----	-----	-----	-----	-----
Cowlington	2.63	-----	6.50	-----	-----	9.13
Fairview	-----	-----	1.00	-----	-----	1.00

Church	Unified Budget	State & District Missions	Orphans' Home	100 M Club	All Other Gifts	TOTAL
Fanshawe	29.00	6.32	51.92	-----	-----	87.24
Forrester	-----	-----	9.40	-----	-----	9.40
Heavener	125.00	31.25	163.76	27.31	117.76	465.08
Hodgen	97.00	5.46	37.56	-----	24.23	164.25
Hontubby	14.00	5.50	44.21	2.00	2.55	68.26
Howe	70.00	8.56	33.70	-----	44.06	156.32
Indep'nd nce	-----	-----	5.00	-----	-----	5.00
Leflore	3.00	-----	43.25	-----	-----	46.25
Liberty	-----	-----	-----	-----	-----	-----
Liberty Hill	4.25	-----	16.25	-----	9.00	29.50
Lone Pine	2.81	-----	5.88	-----	2.78	11.47
Lone Star	-----	-----	4.01	-----	-----	4.01
Loving	36.00	-----	20.91	-----	-----	56.91
Macedonia	-----	-----	-----	-----	-----	-----
(Pocola)	16.40	35.00	43.32	-----	2.10	96.82
Monroe	75.59	4.00	35.70	-----	-----	115.29
Mt. Pleasant	3.55	-----	11.66	-----	-----	15.21
Mt. View	14.00	-----	36.15	-----	-----	50.15
Muse	-----	-----	12.90	-----	-----	12.90
Octavia	-----	-----	3.00	-----	-----	3.00
Page	24.00	-----	45.70	-----	-----	69.70
Panama	37.75	16.00	52.20	-----	39.84	145.79
Penola Hill	-----	-----	-----	-----	-----	-----
Perry Chapel	12.02	8.60	22.30	.20	10.88	54.00
Petros	8.00	-----	18.24	-----	-----	26.24
Pilgrims	-----	-----	-----	-----	-----	-----
Rest	-----	-----	1.40	-----	-----	1.40
Poteau	267.90	226.96	124.57	78.75	180.06	878.24
Southside	5.00	-----	-----	-----	-----	5.00
Prairie Gr.	-----	-----	1.00	-----	-----	1.00
Shady Point	23.75	10.00	73.06	-----	-----	106.81
Spiro	211.64	72.30	215.18	405.93	165.59	1,070.64
Spring Hill	27.00	-----	-----	-----	-----	27.00
Summerf'd	-----	7.80	32.37	-----	13.90	54.07
Talihina	335.75	-----	178.17	27.45	68.84	610.21
Vaughn	-----	-----	-----	-----	-----	-----
Whitesboro	12.00	-----	13.65	-----	-----	25.65
Williams	12.00	-----	41.63	-----	14.11	67.74
Wister	210.72	-----	83.68	6.00	24.55	324.95
Zoe	3.00	-----	17.02	-----	-----	20.02
TOTALS	1,751.10	450.00	1,647.43	551.64	747.51	5,147.68

MILLS ASSOCIATION

Association	-----	82.43	12.85	-----	7.50	102.78
Beulah	12.00	8.00	6.14	-----	-----	26.14
Cheyenne	104.83	47.95	84.58	1.00	21.00	259.36
Durham	26.00	2.00	23.50	-----	1.75	53.25
Hammon	86.08	17.75	13.83	2.00	11.22	130.88
Kiowa	2.45	12.00	16.00	-----	-----	30.45
Leedey	109.23	36.00	56.45	-----	16.40	218.08
Magnolia-	-----	-----	-----	-----	-----	-----
Crawford	28.00	17.70	13.82	-----	1.00	60.52
Reydon	12.00	16.87	31.11	-----	-----	59.98
Rhea	7.75	34.85	38.65	-----	14.75	96.00

Church	Unified Budget	State & District Missions	Orphans' Home	100 M Club	All Other Gifts	TOTAL
Strong City	25.00	21.00	43.18	5.00	13.45	107.63
Five Star SS	-----	-----	2.00	-----	-----	2.00
TOTALS	413.34	296.55	342.11	8.00	87.07	1,147.07

MULLINS ASSOCIATION

Association	-----	-----	27.79	-----	-----	27.79
Addington	34.00	8.63	83.49	-----	-----	126.12
Alma	5.00	-----	2.25	-----	-----	7.25
Comanche—						
First	150.00	6.56	208.27	12.00	66.72	443.55
Second	5.00	-----	19.56	-----	-----	24.56
Corum	14.00	-----	10.98	-----	1.75	26.73
Denton	16.00	-----	39.50	-----	-----	55.50
Duncan—						
First	3,135.31	213.63	3,183.45	213.00	140.00	6,885.39
Immanuel	459.91	5.00	219.28	-----	12.88	697.07
Fair	23.00	.75	21.58	-----	19.18	64.51
Hastings	138.34	1.40	79.95	-----	8.20	227.89
Hoving	112.85	7.40	70.88	15.00	20.35	226.48
Liberty	22.69	-----	13.27	-----	11.50	47.46
Little Beaver	1.60	-----	13.10	-----	1.00	15.70
Loco	24.94	.50	6.66	-----	-----	32.10
Marlow	730.85	54.63	401.60	74.25	110.79	1,372.12
Mt. Grove	55.00	-----	18.85	5.00	5.20	84.05
Mt. Pleasant	-----	-----	14.25	-----	-----	14.25
Nellie	31.00	-----	54.40	-----	-----	85.40
Oscar	2.00	-----	-----	-----	-----	2.00
Palmer	3.00	-----	1.29	-----	-----	4.29
Ryan	277.16	2.75	90.02	-----	11.27	381.20
Serral	125.93	5.61	82.27	9.00	41.50	264.31
Tucker	-----	-----	5.71	-----	3.56	9.27
Velma	64.00	49.62	24.50	2.00	8.65	148.77
Waurika	987.77	76.62	114.60	44.00	280.00	1,502.99
TOTALS	6,419.35	433.10	4,807.50	374.25	742.55	12,776.75

MUSKOGEE ASSOCIATION

Association	6.00	-----	61.15	-----	-----	67.15
Muskogee—						
First	234.04	595.39	1,761.88	220.65	1,720.68	4,532.64
Boston Ave.	14.35	13.79	14.50	12.00	-----	54.64
Calvary	64.00	1.60	26.00	-----	25.72	117.32
Central	572.61	63.10	305.47	67.10	285.06	1,293.34
Honor Hghts.	1.00	-----	2.00	-----	-----	3.00
Immanuel	34.58	2.67	42.67	-----	45.39	125.31
Akins	-----	-----	2.50	-----	-----	2.50
Bidding Creek	5.00	-----	9.60	-----	-----	14.60
Boudinot	4.50	-----	25.80	-----	-----	30.30
Boynnton	28.00	5.00	31.43	-----	8.67	73.10
Brush Hill	24.00	-----	25.00	-----	-----	49.00
Bunch	-----	-----	-----	-----	-----	-----
Bushy Mount'n	14.66	-----	8.42	-----	-----	23.08
Checotah	169.41	67.63	179.61	56.00	58.00	530.65

BAPTIST GENERAL CONVENTION

127

Church	Unified Budget	State & District Missions	Orphans' Home	100 M Club	All Other Gifts	TOTAL
Choska	-----	-----	-----	-----	-----	-----
Christie	-----	-----	1.70	-----	-----	1.70
Coweta	100.59	11.02	61.96	-----	7.50	181.07
Crittendon	14.00	2.50	17.73	-----	1.00	35.23
Elm Grove	43.57	15.71	53.87	4.00	13.60	130.75
Fort Gibson	3.00	5.35	13.05	-----	6.00	27.40
Flat Rock	-----	-----	5.15	-----	-----	5.15
Grandview	15.00	-----	22.96	-----	-----	37.96
Haskell	138.62	14.48	86.99	-----	18.95	259.04
Hitchita	21.00	3.00	64.87	10.49	29.30	128.66
Hulbert	1.25	7.70	22.27	-----	2.70	33.92
Hyde Park	-----	-----	4.50	-----	-----	4.50
Keefeton-	-----	-----	-----	-----	-----	-----
Trinity	19.66	-----	16.00	-----	-----	35.66
Midway	-----	2.17	8.82	-----	-----	10.99
Mountain View	67.18	-----	34.14	20.22	21.35	142.89
Muldrow	-----	-----	3.00	-----	-----	3.00
Nuyaka	-----	-----	2.00	-----	-----	2.00
Okay	-----	-----	6.36	-----	-----	6.36
Onapa	24.00	4.63	36.06	12.00	8.41	85.10
Park Hill	6.00	6.00	7.64	-----	-----	19.64
Porter	30.00	-----	53.43	-----	9.00	92.43
Porum	39.50	29.32	93.01	24.00	65.28	251.11
Sallisaw	-----	2.65	53.65	-----	12.65	68.95
Stilwell	62.50	4.90	70.16	-----	42.81	180.37
Sunnyside	-----	-----	7.50	-----	-----	7.50
Tahlequah	346.37	64.87	76.71	20.00	45.91	553.86
Vian	18.00	1.70	32.26	-----	7.10	59.06
Wagoner	160.26	24.89	241.62	41.00	87.28	555.05
Wainwright	8.59	12.02	5.53	-----	1.12	27.26
Warner	-----	-----	26.00	-----	-----	26.00
Watts	-----	-----	3.50	-----	-----	3.50
Webbers Falls	12.00	-----	22.50	-----	11.50	46.00
Westville	24.00	8.25	29.00	-----	10.15	71.40
Yonkers	-----	-----	-----	-----	-----	-----
Wassom	-----	-----	-----	-----	-----	-----
Mission	-----	-----	2.00	-----	-----	2.00
TOTALS	2,327.24	970.34	3,681.97	487.46	2,545.13	10,012.14

NORTH CANADIAN ASSOCIATION

Association	2.50	-----	49.00	-----	-----	51.50
Antioch	-----	-----	-----	-----	1.36	1.36
Atwood	-----	-----	10.54	-----	-----	10.54
Banner	3.50	-----	4.29	-----	-----	7.79
Bearden	32.65	11.00	45.14	-----	-----	88.79
Beggs	120.00	35.55	151.57	7.00	31.08	345.20
Big Prairie	-----	-----	8.42	-----	-----	8.42
Bowlegs	376.80	10.86	229.68	9.34	32.48	659.16
Butner	19.08	4.01	24.24	-----	-----	47.33
Calvin	44.50	16.11	15.75	-----	-----	76.36
Carr City	161.42	15.19	37.09	-----	-----	213.70
Carson	7.80	2.21	15.97	-----	-----	25.98
Cromwell	327.99	34.80	191.10	-----	132.09	685.98
Dewar	30.00	12.00	32.86	-----	-----	74.86

Church	Unified Budget	State & District Missions	Orphans' Home	100 M Club	All Other Gifts	TOTAL
Austin	26.00	4.85	41.55	-----	33.61	106.01
Friendship	-----	-----	5.00	-----	-----	5.00
Henryetta	734.00	85.65	213.97	83.00	196.75	1,313.37
Lickory Grove	3.00	1.45	1.00	-----	15.30	20.75
Highway	155.71	27.40	67.57	12.00	34.16	296.84
Jobson	3.91	-----	3.00	-----	-----	6.91
Loffman	3.00	-----	22.14	-----	6.50	31.64
Moldenville	247.00	65.21	349.41	38.00	187.32	886.94
Monawa	587.07	26.21	409.59	41.00	90.35	1,154.22
Namar	2.00	-----	17.11	-----	3.00	22.11
Nawnwood	-----	-----	28.30	-----	-----	28.30
Norris	199.81	9.05	107.05	1.00	6.50	323.41
Norse	118.53	10.42	43.67	-----	10.95	183.57
N. Grove SS	-----	-----	5.50	-----	-----	5.50
New Banner	-----	10.51	9.07	-----	-----	19.58
New Model	10.25	2.30	49.98	-----	5.78	68.31
New Zion	3.68	-----	-----	-----	3.25	6.93
Nemah	1,694.61	139.91	320.50	102.28	340.13	2,597.43
Nil Center	3.98	-----	5.00	-----	-----	8.98
Nkulgee—	-----	-----	-----	-----	-----	-----
First	348.93	93.15	709.14	195.11	641.65	1,987.98
Calvary	88.34	2.16	26.82	-----	12.44	129.76
Second	475.00	25.00	86.16	4.00	130.58	720.74
Southside	167.13	20.68	53.08	-----	12.93	253.82
Naden	53.00	5.00	23.52	-----	12.18	93.70
Necan Grove—	-----	-----	-----	-----	-----	-----
Salem	10.00	3.22	56.55	8.00	5.13	82.90
Neharoh	151.86	30.00	100.28	50.75	103.36	436.25
Nehasant	-----	-----	-----	-----	-----	-----
Valley	-----	-----	2.00	-----	-----	2.00
Nairie View	3.00	-----	2.10	-----	1.10	6.20
Nasakwa	255.07	32.47	131.98	70.00	50.30	539.82
Nchulter	49.44	49.14	17.85	-----	-----	116.43
Neminole	4,569.75	145.17	937.73	100.50	291.00	6,044.15
Nepaulding	3.88	5.00	60.25	-----	4.35	73.48
Nenuset	14.00	-----	13.60	-----	5.00	32.60
Nwin Oak	2.12	4.91	7.40	10.00	10.11	34.54
Neeletka	344.94	11.50	98.30	12.00	50.40	517.14
Netumka	41.75	7.75	81.84	-----	46.00	177.34
Newoka	1,908.00	123.09	345.77	93.65	518.04	2,988.55
Nilson	7.53	2.00	7.85	-----	-----	17.38
Neger	1.00	-----	1.00	-----	-----	2.00
TOTALS	13,413.53	1,084.93	5,278.28	837.63	3,025.18	23,639.55

NORTHEASTERN ASSOCIATION

Association	-----	-----	15.89	-----	-----	15.89
Nair	2.15	-----	26.25	-----	-----	28.40
Nfton	65.00	22.30	131.83	-----	24.45	243.58
Nernice	-----	1.00	27.84	-----	-----	28.84
Nig Cabin	55.34	11.71	40.86	16.50	24.11	148.52
Nlue Jacket	12.00	1.20	40.27	-----	8.90	62.37
Nardin	34.00	2.65	76.08	-----	59.20	171.93
Nentralia	-----	-----	6.00	-----	-----	6.00

Church	Unified Budget	State & District Missions	Orphans' Home	100 M Club	All Other Gifts	TOTAL
Chanute, Kans.—						
Trinity			20.42			20.42
Chetopa, Kans.	13.50	50.00	25.61	5.00		94.11
Choteau	56.00	16.00	42.15		8.35	122.50
Commerce	372.63	21.82	253.95	134.50	158.26	941.16
Delaware	12.00	5.00	20.00			37.00
Disney			.30			.30
Douthat	19.50	12.75	38.20		16.70	87.15
East Turkey						
Ford			6.00			6.00
Fairland	3.00	5.40	14.07	12.00	15.56	50.03
Grove	40.67	75.05	120.83	40.71	12.99	290.25
Hockerville	16.16	10.00	49.71			75.87
Jay	46.00		36.61		6.85	89.46
Jay Bluff		1.70				1.70
Ketchum	34.20	5.00	34.19	9.00	5.00	87.39
Langley						
Locust Grove	30.00		32.92		1.00	63.92
Maybelle			33.70			33.70
Mazie			15.25			15.25
Miami	3,837.55	650.32	3,061.54	1,208.32	2,075.43	10,833.16
Mt. Zion	42.00	12.00	50.05	9.00	12.00	125.05
Ottawa	15.00	14.16	65.37		9.51	104.04
Parris	3.00		1.30			4.30
Peoria			1.00			1.00
Picher	704.55	3.22	352.25	66.00	215.99	1,342.01
Pl'sant Hope	15.00	5.00	17.75			37.75
Pl's'nt View			5.00			5.00
Pryor	807.66	74.83	182.79	19.00	203.94	1,288.22
Quapaw		1.00	32.51		17.90	51.41
Salina	24.60	4.00	35.11			63.71
Strang						
Timber Hill	.40	5.00	23.52			28.92
Treece, Kans.	12.00	15.00	29.30	8.00	27.37	91.67
Vinita—						
First	88.00	21.18	159.14	99.54	89.80	457.66
Trinity	163.50	10.58	188.02	45.00	99.01	506.11
Welch	24.24	7.40	2.00			33.64
White Water		6.00	24.63			30.63
Wyandotte	15.00	2.25	36.17		2.00	55.42
Zena	13.30	3.00	7.18			23.48
TOTALS	6,577.95	1,076.52	5,383.56	1,672.57	3,094.32	17,804.92

NORTHWESTERN ASSOCIATION

Association		683.29	21.83			705.12
Arnett	195.14	23.10	129.04	6.00	9.42	362.70
Buffalo	275.50	15.90	187.65	39.00	87.00	605.05
Fairview	36.50	15.60	36.69	14.00	7.85	110.64
Gage	58.50	3.65	41.07		14.16	117.38
Laverne	265.12	13.21	113.26	6.00	48.09	445.68
Liberty	76.25	1.75	38.93	10.00	5.25	132.18
May			6.20			6.20
Mooreland	39.00	4.50	134.41			177.91
Moscow	12.00		80.80		11.00	103.80

Church	Unified Budget	State & District Missions	Orphans' Home	100 M Club	All Other Gifts	TOTAL
Mt. Olivet	5.00	3.00	28.00	1.00	-----	37.00
Paruna	40.65	-----	26.94	-----	.80	68.39
Sharon	12.00	6.00	21.14	-----	2.06	41.20
Shattuck	185.33	5.94	293.79	12.00	25.54	522.60
S. Persimmon	137.65	5.60	66.64	22.00	24.85	256.74
Taloga	5.00	-----	8.52	-----	-----	13.52
Turkey Creek	8.50	10.50	24.10	-----	-----	43.10
Vici	15.00	10.00	9.90	6.00	2.40	43.30
Woodward	638.20	28.60	412.09	38.00	141.94	1,258.83
Haskew	-----	1.00	-----	-----	-----	1.00
TOTALS	2,005.34	831.64	1,681.00	154.00	380.36	5,052.34

OKLAHOMA COUNTY ASSOCIATION

Association	-----	-----	52.50	-----	1,250.00	1,302.50
Oklahoma City—	-----	-----	-----	-----	-----	-----
Agnew Ave	208.20	68.00	203.07	9.00	37.45	525.72
Calvary Tab.	125.00	-----	88.15	-----	4.00	217.15
Capitol	200.56	14.42	122.58	8.00	14.07	359.63
Capit'l Hill	2,290.75	148.65	1,312.12	203.33	749.62	4,704.47
Crestwood	953.45	124.80	425.17	18.00	96.25	1,617.67
Downtown	571.75	1.55	398.95	12.00	25.00	1,009.25
East'n Ave	227.64	3.50	61.44	3.90	3.86	300.34
Exchg Ave	1,860.00	34.26	941.57	30.00	191.80	3,057.63
First	13,858.42	512.24	13,049.91	966.40	5,334.48	33,721.45
Fortieth St.	12.00	-----	19.42	-----	18.90	50.32
Fourth St.	135.21	-----	54.59	-----	21.05	210.85
Immanuel	1,100.00	268.60	355.00	71.00	301.25	2,095.85
Kel'm Ave	2,657.52	827.04	2,079.22	306.45	564.23	6,434.46
Ky. Ave.	413.96	5.05	80.69	13.00	28.06	540.76
Lawr'ce Ave	392.74	-----	145.26	14.00	23.76	575.76
May Ave.	47.95	-----	49.88	-----	-----	97.83
Northeast	244.00	23.41	111.18	45.00	37.61	461.20
Northwest	234.80	303.25	235.08	-----	68.50	841.63
Old North	89.77	22.41	-----	-----	23.27	135.45
Olivet	5,997.05	107.14	186.48	202.46	695.45	7,188.58
Port'l'd Ave.	651.32	-----	174.79	-----	37.62	863.73
South Mem.	410.00	180.32	45.58	5.10	38.21	679.21
Southside	98.70	2.50	14.37	-----	3.40	118.97
Temple	61.39	3.60	84.15	-----	1.10	150.24
Trinity	4,813.34	66.36	344.86	331.86	906.96	6,463.38
Waln't Grove	47.00	1.00	15.84	-----	6.06	69.90
Wash. Ave.	162.74	26.82	20.36	-----	5.00	214.92
West Tenth	174.01	8.11	39.85	12.00	9.07	243.04
Wilmont Pl.	425.91	41.10	163.35	109.48	310.91	1,050.75
Britton	241.11	36.23	341.48	66.69	69.52	755.03
Center	32.64	-----	11.64	-----	-----	44.28
Choctaw	75.00	-----	14.25	1.00	7.80	98.05
Dixon	145.22	23.15	83.01	-----	-----	251.38
Edmond	989.97	36.66	690.66	54.00	135.09	1,906.38
Foster	326.39	13.90	202.07	-----	16.16	558.52
Harrah	141.00	17.65	105.63	24.00	51.33	339.61
Hillcrest	35.95	2.42	7.70	-----	3.27	49.34
Hopewell	106.70	6.50	31.40	-----	7.11	151.71
Jones	21.03	12.64	12.51	-----	2.85	49.03

Church	Unified Budget	State & District Missions	Orphans' Home	100 M Club	All Other Gifts	TOTAL
Luther	20.00	-----	34.89	-----	15.73	70.62
Mishak	3.57	-----	-----	-----	-----	3.57
Nicoma Park	94.37	3.01	70.22	1.00	5.00	173.60
Pleas't Valley	97.98	16.67	39.04	3.00	15.31	172.00
Pioneer	33.70	2.13	7.58	-----	-----	43.41
Putnam City	599.61	-----	199.21	24.00	27.72	850.54
Witcher	2.00	27.17	61.26	-----	104.70	195.13
TOTALS	41,431.42	2,992.26	22,787.96	2,534.67	11,268.53	81,014.84

PANHANDLE ASSOCIATION

Association	-----	316.50	27.79	-----	-----	344.29
Adams	119.00	78.68	156.64	9.00	65.84	429.16
Balko	97.95	31.56	109.80	12.00	114.52	365.83
Beaver	89.48	5.00	32.17	12.00	14.16	152.81
Boise City	256.29	46.90	192.88	53.00	57.82	606.89
Felt	-----	10.00	23.35	-----	-----	33.35
Floris	15.00	4.20	15.41	-----	2.00	36.61
Forgan	1.00	7.25	21.10	-----	.40	29.75
Glenrose	10.00	-----	21.00	-----	-----	31.00
Goodwell	82.00	12.25	63.90	1.00	32.71	191.86
Guymon	465.00	53.95	314.26	132.00	272.92	1,238.13
Hardesty	5.00	-----	3.00	-----	-----	8.00
Hooker	120.68	-----	114.37	-----	37.78	272.83
Kenton	-----	-----	5.61	-----	-----	5.61
Keyes	2.00	6.50	59.44	21.05	27.10	116.09
Liberal, Kans.—	-----	-----	-----	-----	-----	-----
Emmanuel	6.00	8.50	1.60	-----	3.15	19.25
Logan	-----	-----	-----	-----	-----	-----
Mt. View	-----	6.00	9.80	-----	5.00	20.80
Texhoma	51.18	110.03	56.14	9.00	35.17	261.52
Tyrone	62.86	28.91	163.07	24.00	35.85	314.69
TOTALS	1,383.44	726.23	1,391.33	273.05	704.42	4,478.47

PAWNEE-CREEK ASSOCIATION

Association	14.12	-----	8.82	-----	-----	22.94
Bristow	1,595.33	144.75	576.57	42.00	325.66	2,684.31
Cleveland	419.96	36.57	287.36	56.40	52.99	853.28
C'ncl Valley	-----	1.30	31.81	-----	2.85	35.96
Cushing	744.90	42.73	250.85	12.00	87.17	1,137.65
Depew	65.00	19.45	7.89	-----	15.90	108.24
Drumright	656.06	185.69	428.85	65.98	141.61	1,478.19
Free Silver	3.75	-----	4.40	-----	-----	8.15
Glencoe	4.00	-----	2.00	-----	-----	6.00
Jennings	-----	-----	1.70	-----	-----	1.70
Kelleyville	45.00	7.00	12.80	-----	16.00	80.80
Keifer	10.19	18.66	13.15	-----	-----	42.00
Keystone	2.70	-----	13.00	-----	12.84	28.54
Liberty	9.00	-----	4.25	-----	-----	13.25
Mannford	24.00	30.63	25.22	-----	8.83	88.68
Maramec	167.00	4.08	45.60	-----	20.48	237.16
Milfay	9.13	-----	33.94	-----	-----	43.07
Mounds	5.00	3.41	37.75	-----	4.25	50.41

Church	Unified Budget	State & District Missions	Orphans' Home	100 M Club	All Other Gifts	TOTAL
Dilton	174.31	23.70	243.05	3.00	32.80	476.86
Olive	132.93	6.32	153.37	-----	12.35	304.97
Pawnee	275.27	96.38	134.87	58.00	27.97	592.49
Perkins	61.00	6.90	33.18	3.00	11.39	115.47
Ralston	89.31	15.00	27.01	-----	35.47	166.79
Sapulpa—						
First	1,005.00	238.95	366.33	31.00	65.83	1,707.11
N Ridgew'y	241.50	3.03	104.60	2.00	23.91	375.04
Shamrock	10.08	1.95	32.75	-----	4.00	48.78
Slick	48.00	5.60	29.00	-----	37.32	119.92
Stillwater	1,384.77	115.49	302.17	95.00	149.16	2,046.59
Tale—						
First	478.39	12.39	73.70	31.44	43.10	639.02
Calvary	24.90	2.00	25.58	-----	-----	52.48
Big Pond S.S.	4.70	-----	-----	-----	-----	4.70
Edna S. S.	5.00	-----	-----	-----	-----	5.00
Fallet	-----	-----	7.00	-----	-----	7.00
TOTALS	7,710.30	1,021.98	3,318.57	399.82	1,131.88	13,582.55

PERRY ASSOCIATION

Association	-----	-----	26.21	-----	-----	26.21
Ames	32.00	4.35	28.57	-----	-----	64.92
Bethlehem	-----	2.00	30.25	-----	9.75	42.00
Billings	50.50	10.20	35.20	12.00	6.30	114.20
Blackwell	877.60	80.48	238.05	71.00	169.50	1,436.63
Chaman	2.00	-----	-----	-----	1.00	3.00
Clendenen, Kans.	321.19	84.22	14.60	121.07	88.13	629.21
Clendenes	-----	8.38	43.62	-----	-----	52.00
Clifton	-----	18.35	9.00	-----	3.90	31.25
Clenden	27.89	-----	10.61	-----	7.26	45.76
Clenden—						
First	2,072.00	255.01	1,884.33	128.00	1,159.21	5,498.55
Calvary	518.30	47.16	90.61	1.00	39.07	696.14
Olivet	97.42	3.00	55.51	-----	17.00	172.93
Freedom	17.00	5.00	24.25	-----	-----	46.25
Harber	97.46	8.64	53.59	-----	7.83	167.52
Lenrose	28.98	1.90	21.22	-----	-----	52.10
Sandview	25.10	-----	3.20	-----	-----	28.30
Inter	-----	6.35	1.00	-----	-----	7.35
Law	-----	-----	-----	-----	1.00	1.00
Lmont	44.66	12.07	56.87	-----	3.80	117.40
Lingwood	63.54	2.26	38.16	-----	-----	103.96
Larshall	28.00	34.00	143.33	24.00	19.40	248.73
Larrison	35.00	3.14	48.93	5.00	1.00	93.07
Lardin	12.75	11.75	59.20	-----	28.95	112.65
Lew Bethany	12.00	-----	9.50	-----	-----	21.50
Lew Kirk	15.80	4.75	4.78	-----	29.90	55.23
Lage Heights						
Mission	74.77	-----	5.44	-----	-----	80.21
Lerry	73.00	17.52	160.41	.50	35.67	286.83
Lena City—						
First	3,614.19	162.21	846.67	294.05	732.59	5,649.71
Lmanuel	145.94	-----	27.99	8.00	14.30	196.23
Liberty	60.00	15.35	58.35	10.00	17.06	160.76

Church	Unified Budget	State & District Missions	Orphans' Home	100 M Club	All Other Gifts	TOTAL
Round Grove	15.00	10.00	53.00	-----	-----	78.00
Red Rock	12.00	5.00	31.80	-----	5.00	53.80
Sumner	3.00	-----	15.05	-----	-----	18.05
Tonkawa	292.86	51.63	224.13	71.00	70.20	709.82
Uncas	56.00	32.77	48.39	-----	10.79	147.95
TOTALS	8,725.95	897.49	4,401.55	745.62	2,478.61	17,249.22

PITTSBURG ASSOCIATION

Association	-----	-----	21.00	-----	-----	21.00
Arch	13.00	-----	22.01	-----	-----	35.01
Ashland	13.00	4.65	11.84	-----	-----	29.49
Bache	4.00	-----	1.00	-----	-----	5.00
Bald Mount'n	5.00	-----	3.85	-----	-----	8.85
Blanco	3.00	-----	6.41	-----	-----	9.41
Canadian	44.53	.95	40.90	-----	6.65	93.03
Choate	-----	-----	-----	-----	-----	-----
Prairie	12.00	9.25	32.88	-----	5.63	59.76
Crowder	32.88	2.70	22.00	-----	-----	57.58
Eufaula	50.00	22.75	166.16	-----	34.48	273.39
Eufaula—	-----	-----	-----	-----	-----	-----
West	-----	1.00	-----	-----	1.50	2.50
Featherston	25.00	12.75	31.50	-----	-----	69.25
Haileyville	85.00	7.02	65.96	-----	28.05	186.03
Hanna	40.50	9.50	5.00	1.00	5.00	61.00
Hartshorne	27.00	8.32	48.07	-----	10.90	94.29
Haywood	-----	-----	16.58	-----	-----	16.58
High Hill	-----	-----	5.50	-----	-----	5.50
Indianola	43.00	2.20	60.23	2.00	13.22	120.65
Kiowa	3.00	.70	9.10	-----	-----	12.80
Krebs	16.78	2.50	40.34	-----	6.00	65.62
Lenna	12.00	-----	17.50	-----	-----	29.50
McAlester—	-----	-----	-----	-----	-----	-----
First	1,485.12	91.06	417.43	133.50	368.77	2,495.88
Second	122.72	1.25	109.98	-----	6.60	240.55
Pilgrims Rest	26.00	-----	40.29	-----	3.00	69.29
Pittsburg	1.45	.70	32.00	-----	-----	34.15
Plainview	2.00	-----	8.70	-----	-----	10.70
Pocahontas	12.00	-----	5.00	-----	-----	17.00
Quinton	65.00	2.44	44.76	-----	15.62	127.82
Richville	-----	-----	1.00	-----	-----	1.00
Savanna	-----	-----	18.00	-----	6.37	24.37
Sh'dy Valley	-----	2.00	1.00	-----	-----	3.00
Stidham	-----	-----	14.50	-----	-----	14.50
Stuart	-----	-----	15.60	-----	5.25	20.85
Sulphur	-----	-----	-----	-----	-----	-----
Tarbey S.S.	-----	-----	3.35	-----	-----	3.35
Trenton	-----	-----	-----	-----	-----	-----
WestLiberty	-----	-----	6.83	-----	-----	6.83
TOTALS	2,143.98	181.74	1,346.27	136.50	517.04	4,325.53

Church	Unifed Budget	State & District Missions	Orphans' Home	100 M Club	All Other Gifts	TOTAL
POTTAWATOMIE-LINCOLN ASSOCIATION						
Association			45.00			45.00
Shawnee—						
First	5,612.06	605.68	1,757.69	319.50	1,993.17	10,288.10
Calvary	23.75	11.10	54.18	13.00	19.08	121.11
Immanuel	1,678.76	198.45	597.59	15.00	309.77	2,799.57
Okla. Ave	35.36		17.93		1.40	54.69
University	270.00	41.00	60.25	38.50	154.92	564.67
Victory	126.20	10.84	45.14	.15	69.31	251.64
Wallace Ave.	254.75	101.01	46.63		37.31	439.70
Agra	43.99		27.71		11.83	83.53
Antioch			33.77		1.29	35.06
Asher	32.50		23.03			55.53
Avery			14.00			14.00
Bellemont		14.00	33.77			47.77
Blackburn						
Chapel	156.90	55.27	39.57		18.35	270.09
Carney	28.50	14.25	86.16			128.91
Chandler	377.00	66.45	157.32	10.00	76.40	687.17
Dale	58.39		34.25		5.50	98.14
Davenport	128.99	115.82	111.21		12.55	368.57
Deer Creek—						
No. 1	81.88	13.25	37.92		2.12	135.17
No. II	5.00	2.05				7.05
Eagle			1.25			1.25
Earlsboro	144.00	32.26	43.79		7.50	227.55
Fairview	180.00	50.70	35.34	3.00	29.13	298.17
Forest						
Hazel Dell						
Hopewell	4.05		5.30			9.35
McCloud	61.00	8.30	23.21		6.73	99.24
Macomb	26.05	6.00	14.60		8.09	54.74
Maud	41.00	78.26	57.59	24.00	10.95	211.80
Meeke	134.18	15.50	57.57		20.86	228.11
Midlothian	10.00		2.00			12.00
Morning Star	75.72	11.25	87.74			174.71
Mt. Pleasant	12.00	4.10	38.21		9.00	63.31
New Hope	58.03	15.53	74.06		42.49	190.11
Pearson	61.89	11.87	10.41		1.10	85.27
le sant Hill						
Pleasant						
Home		17.59	22.63	2.69	61.88	104.78
Prague	120.12	48.80	43.67	14.50	26.15	253.24
Ray City	11.24	1.55	20.38		4.74	37.91
Rock Creek	13.50	5.40	38.10		14.20	71.20
Rock Springs	8.00	4.00	1.00		1.00	14.00
Romulus	5.00	22.50	7.60			35.10
St. Louis	83.83	36.72	41.11		9.25	170.91
Sparks	27.63	27.05	17.20		4.89	76.77
Stroud	249.07	36.77	117.16		46.75	449.75
Tecumseh	63.73	43.34	89.77		35.80	232.64
Tribbey			26.46		13.00	39.46
Valley Queen	16.94	3.98	10.30			31.22
Waco			2.00			2.00

Church	Unified Budget	State & District Missions	Orphans' Home	100 M Club	All Other Gifts	TOTAL
Wanette	128.17	5.70	72.47	-----	23.05	229.39
Wellston	-----	4.50	17.50	-----	13.35	35.35
TOTALS	10,449.18	1,740.83	4,201.54	440.34	3,102.91	19,934.80

SALT FORK ASSOCIATION

Association	-----	605.89	40.25	-----	-----	646.14
Alva	333.27	150.85	328.16	48.00	124.54	984.82
Amorita	-----	-----	38.59	-----	4.10	42.69
Bethel-						
Hawley	92.78	15.48	45.60	-----	20.03	173.89
Carmen	61.00	8.50	26.31	5.15	12.52	113.48
Cherokee	395.07	110.76	194.37	97.03	149.58	946.81
Cheyenne						
Valley	1.00	-----	15.56	-----	-----	16.56
Driftwood	40.00	3.00	13.71	18.00	13.00	87.71
Fairview	165.40	17.13	100.84	-----	34.25	317.62
Helena	22.00	3.50	22.99	-----	9.00	57.49
Lambert	13.00	-----	5.25	-----	-----	18.25
Medford	10.00	1.00	16.20	-----	2.00	29.20
Mt. Zion	75.00	-----	104.84	6.00	9.61	195.45
Nash	77.00	1.30	34.31	-----	47.45	160.06
New Orion	10.50	-----	11.85	-----	4.41	26.76
Pond Creek	86.36	10.18	236.29	64.00	73.31	740.14
Wakita	25.00	-----	47.36	-----	10.00	82.36
Waynoka	144.46	29.17	113.42	-----	18.55	305.60
TOTALS	1,551.84	956.76	1,395.90	238.18	532.35	4,675.03

TILLMAN ASSOCIATION

Association	-----	-----	25.58	-----	-----	25.58
Antioch	5.71	-----	6.50	-----	-----	12.21
Bethel	280.65	18.85	101.64	-----	57.44	458.58
Davidson	55.77	18.62	24.61	-----	8.01	107.01
Devol	36.00	2.25	24.63	-----	16.17	79.05
Earnest	6.00	5.75	18.75	-----	-----	30.50
Frederick	1,976.42	188.56	1,009.04	164.00	366.52	3,704.54
Grandfield	234.97	45.57	106.25	14.00	143.58	544.37
Hollister	83.50	21.25	66.27	-----	15.46	186.48
Hurst	5.00	-----	9.00	-----	-----	14.00
Jack Creek	54.96	2.60	11.30	-----	42.25	111.11
Loveland	16.00	-----	10.45	-----	-----	26.45
Manitou	21.50	10.83	60.17	2.00	24.94	119.44
Maple Grove	3.50	-----	47.13	-----	-----	50.63
Mountain Park	8.46	6.00	14.76	-----	9.80	39.02
N. Deep Red	-----	-----	7.70	-----	6.45	14.15
Otter Creek	8.67	-----	1.00	-----	-----	9.67
Pleasant						
Mound	89.00	-----	67.38	-----	23.10	179.48
Prairie View	6.30	1.30	7.95	-----	1.00	16.55
Snyder	24.00	16.69	20.27	-----	9.20	70.16
S. Deep Red	7.00	10.00	13.75	-----	-----	30.75
Tesca	13.00	-----	11.80	-----	-----	24.80
Tipton	106.92	15.69	97.93	24.00	113.09	357.63
TOTALS	3,043.33	363.96	1,763.86	204.00	837.01	6,212.16

Church	Unified Budget	State & District Missions	Orphans' Home	190 M Club	All Other Gifts	TOTAL
TULSA-ROGERS ASSOCIATION						
Association			36.41		2.46	38.87
Tulsa—						
Bethel	61.30	12.39	43.52	4.10	20.76	142.07
Calvary			4.00		3.82	7.82
Carbondale	10.00		34.91		12.30	57.21
Fellow- ship			4.90			4.90
First	8,930.95	335.98	967.23	695.17	2,059.31	12,988.64
G'd'n City			14.80			14.80
Glenwood	355.00	131.60	166.45	44.00	65.49	762.54
Hale	79.00	27.25	47.89	34.00	94.19	282.33
Hillcrest	615.00	131.00	61.05	50.00	98.05	925.10
Mexican Mission		1.00	3.75		4.00	8.75
Immanuel	753.00	213.20	751.19	209.44	727.30	2,654.13
Manger	5.00	4.35	10.65			20.00
Nogales Ave.	761.66	163.79	323.84	54.00	289.52	1,592.81
Olivet		8.30	30.46	21.00	43.22	102.98
Op'r't'nity		5.55	15.20		1.29	22.04
Phoenix Ave	490.47	7.06	254.63	50.00	198.89	1,001.05
Springdale	121.51	57.59	193.78		69.39	442.27
Tab'r'n'cle			13.90			13.90
Temple	135.50	17.46	37.99	14.00	63.85	268.80
Trinity	340.25	20.65	146.12	27.00	52.42	586.44
University	200.00	19.18	148.07	64.00	105.60	536.85
West Side	77.28	1.50	15.80		10.22	104.80
White City	73.00	3.11	33.01		19.94	129.06
Bixby	119.24	5.00	81.60		24.23	230.07
Broken Arrow	213.05	16.70	89.44		60.30	379.49
Catoosa	161.85	4.55	51.95		15.73	234.08
Chelsea	197.79	34.66	34.64	3.50	69.50	340.09
Claremore	416.00	10.00	160.21		196.45	782.66
Calvary	14.00		18.50			32.50
Collinsville	60.50		29.41		40.30	130.21
Dawson	26.42		19.42		20.50	66.34
Foyil			17.83			17.83
Inola	1.00	5.00	4.23			10.23
Jenks	16.00	6.55	35.81	31.00	40.78	130.14
Limestone		8.50	15.00			23.50
Love			1.00			1.00
Lynn Lane	2.00	6.80	14.21		21.60	44.61
Oakhurst	67.24	3.80	10.55		4.95	86.54
Owasso E. S.			6.45			6.45
Red Fork	1.50		19.65		24.31	45.46
Sageeyah	6.00		29.89			35.89
Sand Spring	280.00	32.10	141.50	33.25	120.58	607.43
Sequoyah						
Skiatook	104.38		24.25	9.00	35.15	172.78
Sperdy	74.97	15.18	49.45		43.72	183.32
Stone Bluff	42.11	4.69	53.17		4.22	104.19
Talala	1.00	3.60	11.45		25.90	41.95

Church	Unified Budget	State & District Missions	Orphans' Home	100 M Club	All Other Gifts	TOTAL
Washington	-----	2.23	6.43	-----	-----	8.66
Winganon	-----	-----	16.32	-----	6.01	22.33
TOTALS	14,813.97	1,320.32	4,301.91	1,343.46	4,696.25	26,475.91

UNION ASSOCIATION

Association	-----	2.00	27.33	-----	-----	29.33
Blanchard	223.00	5.80	68.21	-----	16.48	313.49
Corbett	40.50	1.25	49.05	-----	5.05	95.85
Criner	-----	-----	-----	-----	-----	-----
Etowah	3.13	-----	3.06	-----	-----	6.19
Franklin	-----	-----	10.30	-----	-----	10.30
Johnson	24.00	-----	70.66	-----	-----	94.66
Lexington	390.00	9.60	154.69	-----	24.46	578.75
Moore	114.50	5.00	102.23	24.00	17.43	263.16
Newcastle	106.94	4.15	66.56	-----	2.00	179.65
Noble	175.00	5.50	98.79	-----	24.60	303.89
Norman---	-----	-----	-----	-----	-----	-----
First	1,957.11	73.57	352.90	58.33	2,944.67	5,386.58
Trinity	940.91	11.28	43.52	23.00	46.30	1,065.01
Im. Mission	26.46	-----	-----	-----	2.28	28.74
Payne	20.00	9.50	63.20	-----	-----	92.70
Purcell	637.32	21.00	566.63	31.00	132.51	1,388.46
Rosedale	166.60	-----	74.44	12.00	23.46	276.50
Valley Grove	2.25	-----	10.62	-----	-----	12.87
Washington	36.25	107.21	86.77	-----	23.05	253.28
Wayne	8.48	-----	15.30	-----	-----	23.78
Woody Chapel	24.00	-----	15.22	-----	-----	39.22
TOTALS	4,896.45	255.86	1,879.48	148.33	3,262.29	10,442.41

INDIAN ASSOCIATIONS

Cherokee Assn.	1.30	85.56	43.44	-----	120.62	250.92
Kenwood	-----	.62	.50	-----	1.25	2.37
Piney	-----	1.30	-----	-----	-----	1.30
Salem	-----	-----	-----	-----	5.50	5.50
Little Rock	-----	-----	-----	-----	.50	.50
Old Choctaw- Chick. Assn	-----	7.77	2.58	-----	4.38	14.73
Muskogee-Sem- inole Assn.	19.28	64.00	3.50	-----	3.00	89.78
Hillabee	-----	5.00	-----	-----	-----	5.00
Little Quarsardy	-----	18.13	-----	-----	5.92	24.05
Little Cusseta	10.87	-----	-----	-----	3.40	14.27
Cedar River	2.00	7.50	-----	-----	18.00	27.50
Cedar Sprgs	3.60	-----	-----	-----	-----	3.60
Middle Cr'k	-----	-----	-----	-----	1.93	1.93
Montezuma	15.00	10.00	-----	-----	15.00	40.00

Church	Unified Budget	State & District Missions	Orphans' Home	100 M Club	All Other Gifts	TOTAL
Salt Creek	-----	1.33	-----	-----	2.68	4.01
Tookparfka	.50	.50	1.00	-----	.50	2.50
Tulmo- chussee	-----	-----	-----	-----	.50	.50
Tuskagee	9.00	-----	2.50	-----	2.62	14.12
Oklahoma Indian Assn	4.78	-----	1.69	-----	-----	6.47
Chilocco	1.00	2.00	-----	-----	8.60	11.60
Kickapoo	38.19	1.30	-----	-----	2.25	41.74
Only Way	20.17	1.00	-----	-----	2.22	23.39
Osage Indian	30.00	38.40	75.00	-----	39.31	182.71
Pawnee Indian	18.85	38.85	10.00	5.00	35.55	108.25
Ponca Indian	-----	2.60	1.22	3.00	14.15	20.97
TOTALS	174.54	285.86	141.43	8.00	287.88	897.71

Roll of Oklahoma Ministers

—A—

- Abee, E., Norman
 Abercrombie, C. L., Russel, P.
 Abernathy, Fred, Douthat
 Abernathy, R. S., Douthat
 Abernethy, L. S., Hollis
 Acord, J. C., Marlow
 Acorn, John B., Stilwell
 Adair, J. C., Lamar
 Adair, Jack, Holdenville, P.
 Adams, B. F., 1329 W. 22 Pl.,
 Tulsa
 Adams, M. T., Wister
 Adams, Thomas, Leflore
 Adkins, Chas., Martha
 Akin, Chester, O.B.U., Shawnee, P.
 Agee, I. W., Frederick
 Alder, L. B., Bowlegs, P.
 Aldredge, W. C., Muskogee
 Alex, Freelin, Wewoka
 Alex, Sam, Stilwell
 Alexander, G. E., Shawnee
 Alexander, J. D., Hollister
 Alexander, J. W., Bartlesville
 Allee, Frank, Barnsdall, P.
 Allen, David, O., Achille
 Allen, J. F., Muskogee
 Allen, Ray, Rt. 2, Wynnewood
 Allen, William Ward, Jay, P.
 Allison, R. F., Sweetwater
 Allison, Robert, Grimes
 Allnut, R. C., Shawnee
 Almon, W. A., Seminole
 Alverson, O. A., Stigler
 Alverson, C. N., Webbers Falls
 Amos, John, Stigler
 Anderson, Garland, Shawnee, P.
 Anderson, N. S., Marietta,
 Rt. 2, P.
 Anderson, R. B., Hugo
 Anderson, R. E. L., Tuttle
 Anderson, Ruben, Connerville
 Anderson, W. S., Bently
 Arbuckle, Milo, Ada, P.
 Ardender, C. S., Booker, Tex., P.

- Armitage, Max, Okmulgee, P.
 Armstrong, A. A., Tecumseh
 Arnold, Oscar, Okmulgee
 Arnold, H. T., Oklahoma City
 Arvin, James, Bluejacket
 Ary, T. D., Kanima, Star Rt.
 Ash, J. H., Carmen
 Atherton, E. H., Hooker, P.
 Atkinson, Albert, Bartlesville
 Audd, Bobby, Shawnee
 Aufill, Lee, Piedmont, P.
 Aulick, Dr. A. L., Shawnee, OBU
 Autrey, C. A., Shawnee
 Autrey, Jas. J., Shawnee, P.
 Autrey, Roy, Konawa, P.
 Avants, T. M., Ralston
 Avery, Tom, Stigler
 Ayers, I. W., Clinton
 Ayers, Lonnie, County Line

—B—

- Baggett, Cecil D., Erick, P.
 Bailey, T. N., Dill
 Bailey, W. A., Chelsea
 Baker, C. R., Headrick
 Baker, Alvin, Fairview
 Baker, A. M., Guthrie
 Baker, Henry, Blanchard
 Baker, Jasper, Bryant
 Baker, Joe, Stilwell, P.
 Baker, J. E., Caney
 Baker, R. T., Mt. Park, P.
 Baldwin, J. A., Seminole
 Baldwin, V. O., Muskogee, P.
 Ballentyne, J. M., Claremore
 Ballew, H. J., Wilburton, M.
 Ballone, C. E., Locust Grove
 Banther, J. M., Keyes, P.
 Barber, D. D., Erick, P.
 Barington, Dan, Okla. City, E.
 Barlow, J. A., Oklahoma City
 Barlow, W. J., Fairfax, P.
 Barnaclo, Fred W., Okla. City
 Barnard, Rolf, Red Fork Sta.,
 Tulsa
 Barnes, C. L., Wister, P.

- Barnes, Dennis, Shawnee, P.
 Barnes, John A., Enid
 Barnes, Noel, Bartlesville
 Barnes, W. C., Stroud
 Barnes, W. F., Enid
 Barnes, W. L., Albany
 Barnes, Tony L., Red Oak, P.
 Barnett, Edwin, Kanimi
 Barnett, Jack, Blanchard
 Barnett, S. B., Keota
 Barr, W. E., Nowata
 Barrett, P. B., Vinson
 Barrington, Dan, Okla. City
 Bartlett, A. J., Commerce
 Bartlett, Wm., Commerce
 Barton, Walter, Grand
 Bates, Glenn, Rattan, P.
 Bates, George, Dustin
 Batterton, Frank, Preston
 Bayless, O. L., Cordell, P.
 Bazzell, R. S., Baptist Building,
 Oklahoma City
 Beamer, Lewis, Moody, P.
 Bean, O. C., Hominy, P.
 Bean, W. F., Harrah
 Beard, Roe, Muskogee, M.
 Beatty, C. A., McAlester
 Beaty, Otis, Rt. 3, Miami, P.
 Beauchamp, T., Panola
 Bechtel, Marion, Edmond
 Beck, Haskell, Bowlegs
 Beck, J. M., Shawnee
 Beck, Dr. Roland, Edmond
 Beebe, G. F., Rt. 2, Tulsa, P.
 Beene, Marion, Schuler
 Bell, C. H., Britton
 Bell, J. W., Byars
 Bell, M. R., Ardmore
 Bellamy, Guy, Okla. City, Rt. 2,
 Putnam, P.
 Belles, C. K., Claremore
 Belt, Loren, Mt. Zion Ch., Enid, P.
 Beltz, Dan, Thomas, P.
 Bennett, Earl, Sulphur
 Bennett, Floyd, Guthrie
 Bennett, J. O., Hartshorne
 Benson, C. E., Blackwell
 Benson, D. A., Newkirk, P.
 Bentley, I. A., Elk City, P.
 Bergman, J. P., 421 W. 56 Ave.,
 Tulsa
 Bergeon, Donald, Shawnee
 Berkley, L. A., Lindsay
 Berry, Basil, Dewar, P.
 Berry, Carlos, Ryan, P.
 Berry, C. H., El Reno
 Berry, Edwin, Choctaw
 Berry, Joe, Oklahoma City
 Beshears, W. A., Colbert
 Best, Dr. Alexander, Weleetka, P.
 Bigbie, C. O., Ringling, P.
 Bigelow, Earl, Shawnee
 Bigfeather, Joe, Stilwell, P.
 Bigham, Modene, Shawnee
 Billings, Jim, Sayre
 Bird, P. W., Tipton
 Bishop, J. T., Osage, P.
 Bishop, W. A., Tribbey
 Black, O. L., Rt., 9, Box 570,
 Oklahoma City, P.
 Black, Chas., Oklahoma City
 Black, R. E., Marlow
 Blackburn, A. G., Keefton
 Blackburn, Tom, Woodward
 Blackenship, N. L., Healdton
 Blackburn, W. G., Marlow
 Blair, W. D., Olustee
 Bland, Connie, O., Tecumseh, P.
 Bland, B. F., Lexington, P.
 Blatt, Chas., 2913 Thomas Place,
 Oklahoma City
 Blaylock, C. W., Howe, P.
 Blond, E. N., Weatherford
 Bloxham, R. O., Wilburton
 Bode, W. E., Kellyville, P.
 Bolin, John, Webbers Falls, P.
 Bolin, Ross, Porum
 Bolinger, Kenneth, Shawnee
 Bolton, Thomas, Dill, P.
 Bonner, G. W., Woodward
 Bonner, R. L., Fairfax, P.
 Booth, S. B., Oklahoma City
 Borin, Oscar, 914 E. 8, Tulsa, P.
 Borough, H., Rattan
 Borum, Andrew, Shawnee, P.
 Borum, Winston, Altus, P.
 Boston, E. P., Cap. Hill Sta.,
 Oklahoma City, P.
 Boston, George, Pawhuska, P.
 Boston, H. H., Guthrie, P.

- Boston, W. A., Shawnee, P.
 Botts, W. P., Woodward
 Bougier, Boyd, Altus
 Bowen, Oscar, Warner
 Bowerman, David E., Alfalfa
 Bowling, Lester, Anadarko
 Bowling, J. T., Pickens
 Bowman, Ernest, Frederick
 Bowser, Lawrence, Ada
 Box, F. M., Chattanooga, P.
 Box, Rev., Tahlequah
 Boyd, H. H., Lutie
 Boyd, Raymond, Battiest
 Bradley, J. H., Wetumka, P.
 Bradley, M. F., Oklahoma City
 Brady, Arlis A., Muskogee, P.
 Branson, J. D., Soper
 Brantly, Charles M., Wetumka
 Brantley, L., Cleveland
 Brantley, M. G., Norge
 Brantley, S. F., Okemah
 Brasiel, W. A., Depew
 Braswell, Glen E., Shawnee, P.
 Brewer, O. S., Mangum
 Brewer, W. H., Hannah
 Brian, E. L., Earlsboro
 Briggs, R. C., Balco
 Brinkley, Jim, Crawford
 Brister, Linton, Shawnee, P.
 Brooks, J. H., Snyder
 Brooks, L. J., Chickasha
 Brooks, Weldon, Calvary Ch.,
 Lawton, P.
 Brothers, Ed, Hobart
 Brother, W. J., Atoka
 Brown, A. B., Davis
 Brown, A. M., Lawton
 Brown, Bedford, 1728 N. Atlantic,
 Tulsa
 Brown, Cecil, Rt., Shawnee
 Brown, C. F., Olustee, P.
 Brown, C. R., Wainwright
 Brown, E. B., Enid
 Brown, Foster, Sallisaw
 Brown, Frank E., Okla. City
 Brown, H. H., Rt. 1., Valliant
 Brown, L. H., Seiling
 Brown, Lewis, Sasakwa
 Brown, J. A., Bristow
 Brown, T. P., Bennington
 Brown, W. F., Strong City
 Browning, John, Muskogee
 Browning, Mark, Keota, P.
 Brownlow, E. V., Bartlesville
 Bruner, David, Lamar
 Bruner, John, Lamar
 Bruner, W. H., Eufaula
 Bryan, A. R., Newcastle
 Bryan, John A., Hugo
 Bryan, W. A., Bartlesville, P.
 Bryan, W. S., Claremore
 Bryant, C. F., Rocky, P.
 Bryant, James M., Pittsburg, P.
 Buch, A. E., Alva
 Buchanan, J. W., Ardmore
 Buchanan, Walter E., Olustee
 Buckholtz, J. N., Madill
 Buckner, W. V., 1628 N. Atlan-
 tic Place, Tulsa
 Bullick, J. M., Hullah
 Burckle, J. C., Oklahoma City
 Burdon, Matthew, Afton
 Burgan, L. M., Lawton
 Burge, Hollis A., Muskogee, P.
 Burgess, Jim, Konawa
 Burgess, Walter, Konawa
 Burgess, Wm., Perry
 Burgkett, W. H., Randlett
 Burkitt, L. C., Buffalo
 Burnett, I. N., Stillwater
 Burns, John, Shawnee
 Burrows, J. M., Shawnee, E.
 Burton, H. H., 3241 Pioneer Ave.,
 Oklahoma City
 Burton, J. M., Dewey
 Busby, Paul G., Clayton, P.
 Bussey, Lawrence J., Muskogee
 P.
 Butler, Allen, Wright City
 Butler, J. L., Durant
 Butler, J. F., Enid
 Butler, R. B., Tulsa
 Butts, S. U., Rt. 2, Konawa, M.
 Button, Matthews, Afton
 Buzbee, A., Okla. City, P.
 Buzbee, Glenwood, Jenks, P.
 Byers, H. A., Overbrook
 Byford, T. R., 2223 NW 12,
 Oklahoma City
 Bynum, John, Bluejacket
 Bynum, Starling, Shawnee, P.
 Byrd, A. J., Ardmore

—C—

- Cabler, A. H., Red Oak
 Cacy, H. E., N. McAlester, P.
 Cagle, W. M., Hodgens
 Cain, Clarence, 40th St. Baptist
 Ch., Oklahoma City, P.
 Campbell, Anson B., Okla. City
 Campbell, C. C., Granite
 Campbell, C. W., Wirt, P.
 Campbell, E. B., Wynona
 Campbell, E. N., Mt. View, P.
 Campbell, Hooper, Shawnee
 Campbell, J. A., Walters, P.
 Campbell, Maynard, Shawnee, P.
 Campbell, W. C., Stonewall, P.
 Campbell, Wod, Jennings
 Cameron, A. W., Ralston
 Canard, Raley E., Wetumka
 Cannon, J. D., Delaware
 Cantrell, G. J., Dill
 Cantrell, Sam, Dill
 Capp, C. W., Shawnee, P.
 Cargill, J. E., Shamrock
 Carl, E. E., Watonga
 Carl, T. W., Newcastle
 Carley, Roy A., Michigan Ave.,
 Chickasha, P.
 Carlton, Everett, Hoyt, P.
 Carlton, Jack W., Stratford
 Carleton, W. A., Duncan, P.
 Carnett, C. D., Okemah
 Carpenter, J. M., Clinton
 Carpenter, Mayo, Durant, P.
 Carpenter, R. L., Shawnee
 Carr, Ernest, Picher, E.
 Carr, J. L., Shawnee
 Carr, Silas, Achille
 Carr, Wm., Checotah
 Carr, W. B., Wagoner
 Carrol, J. O., Atoka, P.
 Carrol, J. D., El Reno, P.
 Carrol, R. L., Hammon
 Carter, B. L., Bartlesville, P.
 Carter, Buter, County Line
 Carter, O. E., Apache
 Carter, J. L., Bokchito
 Carter, T. E., Oklahoma City
 Cartwright, J. R., Wapanucka
 Casebier, Wm., Red Rock
 Carson, R. M., Holdenville
 Casey, H. E., McAlester
 Casey, S. H., Haskell
 Castel, Rev., Sand Springs
 Cassle, John C., Carter, P.
 Castner, C. E., Heavener
 Caudle, W. H., Chelsea, P.
 Cavel, T. F., Hastings
 Caves, Clarence, Checotah, P.
 Caywood, E. A., Orienta, P.
 Catlett, R. H., Frederick
 Chair, James, Tahlequah
 Chambers, L. S., Shawnee
 Chambers, Robt., Chickasha
 Chambers, R. R., Verden
 Chambers, Smith, Tulsa
 Chapman, J. W., Guymon, P.
 Chapman, K. L., Britton
 Chappell, W. H., Okla. City
 Charles, James, Eufaula
 Charleston, Simeon, Duncan
 Chasten, L. W., Tulsa
 Chatham, Coy, Shawnee
 Chatham, J. E., Lookeba, P.
 Cheatham, J. D., Moyers
 Cherry, B. I., Cleveland, P.
 Cherry, Ray, Porum, P.
 Christopher, R. F., Chickasha
 Chronister, A. D., Wilburton
 Chronister, I. D., Monroe
 Church, N. O., Pinhook
 Clampitt, L. L., McAlester
 Clark, E. J., Taloga
 Clark, Warren P., Muskogee
 Clark, J. Paul, West Tenth Ch.,
 Bethany, P.
 Cleek, Earl L., Shamrock
 Clements, L. M., Elmer, P.
 Clevenger, Dewey, Meeker
 Clifton, S. L., Golden
 Clinton, J. I., Leedey, P.
 Cloninger, V. F., Bartlesville, P.
 Clough, Mart, Wanette
 Coats, J. M., Hickory
 Cobb, Fred, Westview
 Cobb, G. K., Norman
 Cobb, J. J., Sulphur
 Cobb, P. C., West Tulsa
 Cochran, A. H., Hennessey
 Cody, Chas., Claremore
 Cofer, W. H., Fairview
 Coffee, J. T., Westville
 Coffee, Wm., Otaha

- Coget, A. G., Lone Wolf
 Colbert, Joe, Vivian
 Colbert, Robt., Seminole
 Cole, H. W., Pauls Valley
 Cole, Jake, Muskogee
 Cole, W. H., Tecumseh
 Cole, Marvin, Baptist Bldg., State
 Evangelist, Okla. City
 Coleman, S. W., Scipio
 Coley, Morris, Red Oak
 Collier, S. G., Maud
 Collier, I. L., Bennington, P.
 Collier, Raymond, Haileyville
 Collins, Chester, Jennings
 Collins, Glen, Jennings
 Collins, T. O., Yale, P.
 Collins, W. D., Jennings
 Collum, Charles, McAlester, P.
 Colston, G. F., Roff
 Combrink, Wm., Billings
 Compton, Owen, Rt. 1, Minco, P.
 Compton, W. J., Ft. Cobb
 Conkwright, Dr. P. J., Sapulpa
 Conley, J. B., Elk City
 Connell, Willie, Holdenville
 Conster, E. C., Howe
 Cook, D. L., Ada
 Cook, H. E., Agnew Ave. Ch.,
 Oklahoma City, P.
 Cook, Judson, Shawnee
 Cook, Luther, Chelsea
 Cook, M. A., 1019 E. Tenth,
 Oklahoma City, E.
 Cook, R. W., Cyril
 Cook, W. E., Downtown Ch.,
 Oklahoma City, P.
 Coolbaugh, Eugene, Stuart, P.
 Cooley, W. O., Delhi
 Cooper, D. D., Shawnee
 Cooper, G. A., Ninnekah
 Cooper, H. H., Ninnekah
 Cooper, James, Pontotoc
 Cooper, John, Wynona
 Cooper, Sam C., Shawnee
 Cooper, W. C., Oklahoma City
 Copeland, A. W., Chandler
 Coplin, Fletcher D., Sand
 Springs, P.
 Corbin, O., Box 71, So. Fort
 Smith, Ark., P.
 Corey, Leland, Shawnee
 Corr, T. R., Oklahoma School
 for Blind, Muskogee
 Correll, D. P., Kansas
 Corwin, Donald H., Nowata, P.
 Cost, H. B., Chickasha
 Cost, W. T., Sayre, P.
 Cottingham, M. F., Bennington
 Couch, Leslie, Hockerville
 Couch, Ralph A., Enid, P.
 Couch, W. T., Tribbey, P.
 Counce, Henry, Helena
 Coursey, A. R., Konawa
 Covington, J. A., Pauls Valley
 Covley, W. O., Chickasha
 Cox, B. F., Comanche
 Cox, F. J., Rt. 1, Sentinel, P.
 Cox, Hobart, Muskogee
 Cox, Jerry E., 703 W. 12,
 Tulsa, M.
 Cox, Leonard, Coweta
 Cox, Lloyd, Tulsa
 Cox, Luther, Kinta, P.
 Cox, R. B., Duke
 Crabtree, John, Broken Bow, P.
 Craig, H. S., Earlsboro
 Cramer, D. S., Webbers Falls
 Cramer, Walter, Canute
 Crane, R. C., Monroe
 Crane, W. V., Elk City
 Crawford, I. H., Hendrix
 Crawford, J. H., Commerce
 Crawford, J. M., Nowata
 Crawford, J. O., Westville
 Crawford, Leroy, Highland Park,
 Bartlesville, P.
 Crawford, M. T., Hulbert
 Crawford, Paul, Spencerville, P.
 Crawford, Theodore, Spencerville
 Creach, A. E., Hammon
 Creason, Lewis, Zena
 Crenshaw, C. W., Duncan
 Cresswell, W. E., Southside Ch.,
 Oklahoma City, P.
 Crews, M. M., Poteau
 Crews, T. M., Poteau
 Crider, W. J., Mounds
 Crisp, Joe, Hickory, P.
 Criswell, Dr. W. A., First Ch.,
 Muskogee, P.

- Crittendon, Dr. A. F., First Ch.,
Ponca City, P.
- Crittendon, G. N., Rush Springs,
P.
- Crockett, John B., McAlester
- Cromwell, B. C., Terral
- Cross, E. P., Muse
- Cross, G. A., Fort Towson
- Cross, R. F., Cowlington
- Crossland, C. A., Center
- Crouch, James, Morris
- Crouch, J. P., Rt. 4, Box 45,
Oklahoma City
- Crouch, T. L., Oklahoma City
- Crow, William, Tecumseh
- Crutcher, L. A., Fort Towson
- Cullen Paul B., Kingfisher, P.
- Cullum, C. N., Marlow
- Cullum, J. M., Leflore
- Cumbie, C. A., Ringling
- Cummings, W. A., Dewar
- Cummings, W. B., Anadarko
- Cummings, R. N., Allen
- Cunningham, D. C., Aylesworth
- Cunningham, Frank, Ada
- Curb, C. M., 318 SW 25, Okla.
City, E.
- Curb, Dan, Baptist Bldg.,
Oklahoma City
- Curtis, C. D., Strong City
- Curtis, J. F., Rt. 9, Okla. City
- D—
- Dane, J. P., Shawnee, P.
- Daniel, George, Vinita
- Daniel, John T., Northwest Ch.,
Oklahoma City, P.
- Danner, F., Monroe
- Danner, N. C., Texola, P.
- Danner, Ralph, Oklahoma City
- Danner, W. W., Sulphur
- Darby, O. B., Spiro, P.
- Darden, W. A., 425½ E. 12,
Oklahoma City
- Dareing, M. R., Quapaw, P.
- Dareing, Richard, Afton, P.
- Darnell, W. J., Rt. 1, Elmer
- Datson, Duke, Custer City
- Daugherty, G. S., Tulsa
- Davidson, J. L., Davenport
- Davidson, J. S., Okla. City
- Davis, A. F., Kiowa
- Davis, C. L., Custer City, P.
- Davis, Earl R., Shawnee
- Davis, Earnest, Santa Fe
- Davis, G. A., Osage
- Davis, Geo. W., Okemah
- Davis, Harvey W., Quinton
- Davis, Jack, Miami
- Davis, Johnson, Sid
- Davis, L. H., Copan, P.
- Davis, Leon, Bowlegs
- Davis, N. J., Piedmont
- Davis, O. P. H., Afton
- Davis, R. S., Skiatook
- Davis, Robt. T., Antlers, P.
- Davis, S. A., Meade
- Davis, T. J., Watonga
- Dawson, Joe, Bennington, P.
- Day, Harry W., Calumet
- Day, J. H., Wetumka
- Deardeuff, E. E., West Tulsa
- Dearing, H. A., Grant
- DeBerry, Fred, Chattanooga, P.
- Deer, P., Wewoka
- Deering, Claybron, Lindsay, P.
- Delmar, O. R., Shawnee, P.
- Denton, T. L., Coyle, P.
- Denton, W. N., Mead, P.
- Dering, R. G., Shawnee
- Derrisaw, Jimmie, Lenna
- Devine, I. G., Bixby, P.
- Dewberry, C. J., Elmore City
- De Yearnette, W. E., 1140 East
Main, Tulsa
- Dickson, J. R., 417 SE 16,
Oklahoma City, P.
- Dickie, George, Tecumseh, P.
- Dill, John, Yonkers
- Dittmar, Jess, Arnett, P.
- Dittmar, Roy, Shawnee, P.
- Dixon, O. L., Oklahoma City
- Dixon, Jay, Camargo, P.
- Dodd, R. D., Goodwell, P.
- Dodson, F. G., Oilton
- Dodson, G. R., Foss
- Dodson, H. W., Blanchard
- Dodson, J. C., Apache, P.
- Dodson, Oscar, Weatherford
- Dodson, Roscoe, Weatherford
- Dodson, W. A., Picher
- Doggett, Clifford T., Okla. City

Donalson, E., Silo
 Doty, V. A., Stillwater
 Doughty, R. E., Talala
 Douglas, J. R., N. McAlester, P.
 Dowty, Jewell F., Shawnee
 Doyle, H. P.
 Drager, Horace, Adair
 Drake, A. L., Custer City, P.
 Drake, Geo. P., Drumright, P.
 Drumgoole, C. D., Rt. 5, Walters,
 P.
 Drywater, Sam, Tahlequah
 Duboise, Will, Cameron
 Dunavan, Hugh, Shawnee
 Duncan, F. A., Claremore, P.
 Dunn, E. E., Wewoka
 Durham, Roy, Chetopa, Kan., P.
 Durran, A. A., Cushing
 Dryar, M. J., Foss
 Dyar, J. M., Billings

—E—

Eakins, Chester M., Shawnee, P.
 Early, J. T., Rt. 8, Tulsa
 East, Wade B., Sem. Hill, Tex., P.
 Eastep, J. E., 2205 SW Binkley,
 Oklahoma City
 Eastman, Silas, Bokohoma
 Easton, L. C., Panama
 Easton, Paul, Rt. 1, Muskogee
 Easterwood, J. N., Norman, P.
 Eaves, A. L., Hollis
 Echols, K. B., Heavener, P.
 Eckert, W. M., Apache
 Edmunds, K. C., St. Louis, P.
 Edwards, C. M., Salina
 Edwards, E. G., Marlow, P.
 Edwards, Horace, Shawnee
 Edwards, J. B., Rt. 1, Sharon, P.
 Edwards, T. M., Porum
 Egbert, Earl, Quinton, P.
 Eggers, Chas., Cushing, P.
 Elder, W. E., Bethany
 Eldridge, James R., 1414 W.
 Park Pl., Oklahoma City
 Ellenger, Chas., Noble
 Elliott, Harvey, Wynnewood
 Elliott, John W., Fairland, P.
 Ellis, Calvin, Pauls Valley
 Ellis, Jacob, Achille

Ellis, Roy, Caddo
 Ellis, S. N., Milburn
 Elsey, B. H., Broken Arrow, P.
 Elsey, W. H., Stroud
 English, R. L., Olustee
 Enman, E. N., Pauls Valley
 Enoletubby, Ellis J., Stuart
 Ernest, M. V., Bedford
 Erwin, V. C., Talihina
 Easkins, C. M., Luther
 Essary, W. T., Miami
 Estep, S. F., Oklahoma City
 Estes, W. S., Shawnee
 Etheridge, B. A., Grace Ch.,
 Oklahoma City
 Eustis, Bill, Krebs, P.
 Evans, G. W., Bokoshe
 Evans, John J., Forgan, P.
 Evans, L. M., Anadarko
 Evans, Milford Hale, Ada
 Evans, W. A., Picher, P.
 Ewing, R. E., Muldrow
 Ewton, M. F., First Church,
 Frederick, P.

—F—

Fagala, W. L., Driftwood
 Faith, J. P., Bristow
 Fall, M. G., Panama
 Farmer, Chas. D., Fletcher, P.
 Farrell, Sewell, Okmulgee, P.
 Farris, Fred F., Bristow
 Farrow, Jess, Lindsay
 Feltman, J. S., Bokchito
 Felts, T. D., Stillwater
 Fender, J. E., Rush Springs, P.
 Ferrell, Doyle
 Field, L. T., Burks Flat, P.
 Fields, W. H., Geronimo
 Fife, Sandy, Dustin
 Fincher, Roy, Sem. Hill, Tex., P.
 Fine, J. B., Oklahoma City
 Finey, T. M., Konawa
 Fisher, Ed, Jenks
 Fisher, Fred, Stratford, P.
 Fite, C. E., Weatherford, P.
 Fite, Gene, Holdenville
 Fite, W. W., Holdenville
 Fithian, B. M., Treece Church,
 Baxter Springs, Kansas, P.

- Fitzpatrick, Cecil, Guthrie
 Fleming, A. B., Atoka, P.
 Fletcher, R. J., Devol
 Fletcher, W. H., Delaware
 Flippin, Tom, Jennings
 Flowers, Cecil, Meeker
 Flowers, W. H., Meeker
 Flynt, Joe, Oklahoma City
 Foley, W. A., Pitcher
 Folger, G. M., Ada
 Folsome, N. W., Hartshorne
 Forbes, W. H., Texhoma
 Ford, G. M., Miami
 Ford, J. P., Dustin
 Ford, R. E. L., Marlow
 Fore, Bengy, Noble
 Foreman, Ed, Choteau, P.
 Foreman, Ned, Vian
 Foster, C. A., Konawa
 Foster, Clyde J., Miami, M.
 Foster, David, Eldorado
 Foster, E. W.
 Foster, J. D., Sayre
 Foster, S. A., 407 S. Robinson,
 Oklahoma City
 Foulks, Jeff, Leedey
 Foulks, W. H., Hollis
 Fountain, W. F., 3225 NW 14,
 Oklahoma City, P.
 Fowler, Clyde, Garber, P.
 Fowler, J. C., Cyril, P.
 Fraguela, Moses, Altus
 Franklin, Barnard, Wilburton
 Franklin, J. J., Ponca City, P.
 Franks, C. L., Tulsa
 Franks, W. S., Temple Ch., Tulsa
 Freeman, Edgar L. W., Tulsa
 Freeman, M. R., Wilburton
 Freeman, Robert, Krebs, P.
 Freeman, Wade, Morris
 Fritz, S. J., Fairfax
 Fromm, Norman, Sem. Hill,
 Texas, P.
 Fuller, J. E., Wilburton
 Fulsom, Joe, Keota
 Fulton, J. N., Leflore

 —G—
 Gaber, W. H., Monroe
 Gabriel, F. M., Hastings
 Gaines, Roy, Sand Springs
 Gallagher, James H., Red Oak, P.
 Gambrell, C. R., Sallisaw
 Gambrell, D. E., 2301 S. Harvey,
 Oklahoma City
 Gardner, J. H., Ardmore
 Garner, Lee, Red Oak, P.
 Garrett, W. B., Mustang, P.
 Garrison, Alvin, Blair, P.
 Gash, J. O., Emmanuel Church,
 Ardmore, P.
 Gaskin, J. Marvin, Fairview Ch.,
 Rt. 1, Earlsboro, P.
 Geis, Melvin V., Okeene
 Geno, J. P., Trousdale
 Gentry, M. D., Caddo, P.
 George, Guy H., Guthrie
 George, H. H., Wewoka
 Gibbs, C. J., Haskell
 Gibson, J. J., Wister
 Gibson, Thos., Keota
 Gibson, Willie, Nelson
 Gideon, J. R., Tecumseh
 Gillenwater, H. L., Shawnee
 Gilmore, Lee, Soper
 Glasgow, Al, Vinita, P.
 Glasgow, J. C., 240 W. 15,
 Tulsa, P.
 Glasgow, Robert, Shawnee
 Glasgow, W. E., Inola, P.
 Glenn, J. A., Oklahoma City
 Glory, Richard, Stilwell
 Glosup, T. F., Chattanooga, E.
 Goat, A., Holdenville
 Goatcher, C. E., Talihina, P.
 Goff, Jack, Garvin
 Goff, W. A., Hoyt
 Golden, W. L., Fort Towson
 Goodfellow, Arthur, Gracemont
 Goodnight, A. W., Prague
 Goodwin, Virgil, Shawnee
 Gore, James, 1712 N. Elgin,
 Tulsa
 Gosnell, Geo. L., St. Louis
 Goss, G. A., Weatherford
 Goss, John, Wynnewood, P.
 Goss, W. H., Lane, P.
 Gossett, R. E., Tulsa
 Gowin, W. A., Stigler
 Gragg, J. A., Crowder
 Graham, Chas., Duncan
 Graham, F. E., Felt
 Grainger, O. L., Seneca, Mo., P.

Grant, P. N., N. McAlester
 Grantz, L. S., Hunter
 Graves, Dr. Harold K., First
 Ch., Chickasha, P.
 Gray, C. B., Bartlesville
 Gray, Elmer, Red Rock
 Gray, Jack, Sem. Hill, Tex., P.
 Gray, James V., Perry, P.
 Gray, Woodrow, Shawnee
 Grayson, Felix, Ada
 Grayson, H., Monroe
 Gregg, Kenneth, Claremore
 Gregg, J. A., Crowder
 Green, Dan, Gould, P.
 Green, J. W., Terral
 Green, Jewell M., Muskogee, P.
 Green, Robt. L., Oklahoma City
 Green, Virgil, Chattanooga, P.
 Green, Wm., Okemah
 Greenwalt, Adolph, OBU,
 Shawnee, P.
 Greenwood, J. S., Ryan
 Greer, J. H., Terral
 Greer, Quay, Tulsa
 Gregg, Kenneth, Claremore, P.
 Gregory, W. Clay, Stonewall
 Gregston, J. M., Duncan
 Grider, J. W., Guymon
 Griffin, J. H., Prague
 Griffith, J. W., Gracemont
 Griffith, M. F., Wilburton
 Grigsby, Fielding, Cox City
 Grimsley, John, Nardin
 Grindstaff, Ivan, Selman
 Grindstaff, W. E., Shattuck, P.
 Grisom, A. E.
 Gritz, Jack, Enid
 Gross, G. R., Britton, P.
 Grout, P. N., McAlester
 Guinn, J. S., Earlsboro
 Gurley, G. A., Springdale Ch.,
 Tulsa, P.
 Guttery, C. E., Earlsboro

—H—

Habins, J. L., Orr
 Haddock, Lewis A., Rubottom
 Hager, W. W., Pocasset, Okla.
 City, P.
 Haggard, T. H., Tuttle
 Hairfield, C. R., Okla. City

Hale, Reed, Stringtown
 Hale, Tom, Cromwell
 Haley, H. P., Chickasha
 Haley, P. E., Walters, P.
 Hall, E. C., Sentinel
 Hall, Elam, Muskogee
 Hall, Goldie, Caddo
 Hall, J. E., Mustang
 Hall, Jack
 Hall, J. M., Wilson
 Hall, Lemuel, Old North Ch.,
 Oklahoma City, P.
 Hall, Lex, Stonewall, P.
 Hall, Maurice, Pocasset
 Hall, Raymond, Glenwood, Tulsa
 Hall, W. P., Cameron
 Hallock, E. F., First Church,
 Norman, P.
 Hallum, Boen, Shawnee
 Hamblen, Harry V., Central Ch.,
 Lawton, P.
 Hamblen, Otis, Healdton, P.
 Hames, Harold, Cushing
 Hames, W. A., Oklahoma City
 Hamilton, J. L., Enid
 Hamilton, Robert, Okmulgee
 Hamilton, S. C., Okla. City
 Hamilton, Waif, Haileyville, P.
 Hammers, J. H., Eufaula
 Hammers, R. F., Wilburton
 Hammers, W. A., Wilburton
 Hamm, J. C., Fort Cobb
 Hancock, A. W., McAlester, M.
 Hancock, Louis, Shawnee
 Hardage, R. O., Purcell
 Hardee, E. A., Calvin
 Harden, W. C., Crawford
 Hardy, C. E., Westville
 Harjo, Lewis, Sasakwa
 Harjo, Kussie, Wetumka
 Harjo, John, Sasakwa
 Harland, E. R., Spiro
 Harmon, P. F., Verden
 Harper, Wm., Park Hill
 Harriman, B. W., Hoffman
 Harrington, Arnold, Tulsa
 Harris, C. C., Fletcher
 Harris, Eugene, Shawnee, P.
 Harris, K. C., Durant
 Harris, L. E., Muskogee
 Harris, Raymond D., Lamont, F.
 Harrison, I. A., Graham, P.

- Hart, Chester, Fairland
 Hart, G. A., Hunter
 Hart, Ray T., Wnette, P.
 Hart, Thos. B., Cherokee, P.
 Hart, Wendell, Cox City, P.
 Hartman, Chas., Okmulgee
 Hartman, Clifton, Durant
 Harvey, J. W., Okmulgee
 Harvey, Dr. W. B., Trinity Ch.,
 Oklahoma City, P.
 Haskins, Dr. Thos. P., Baptist
 Bldg., Oklahoma City—
 Ass't Executive Secretary
 Haskins, Truett, Chickasha
 Hastey, Ervin E., Shawnee, P.
 Hatcher, R. L., Randlett
 Hatchett, Melvin E., Agra, P.
 Hathaway, Jack, Oklahoma City
 Hathcock, D. P., Oklahoma City
 Hawes, J. M., Okeene, P.
 Hawkins, B. S., Newcastle, P.
 Hawkins, J. L. H., Oklahoma City
 Hawkins, Jordan, Connersville
 Hawkins, Kenneth, Newcastle, P.
 Hawkins, S. E., Stonewall
 Hawkins, T. R., Idabel
 Hayden, Thos., Miami
 Hayes, George, Ada
 Haygood, J. M., Clayton, P.
 Haynes, Harold, Cushing, P.
 Hazelwood, L. F., Caney
 Head, J. S., Temple
 Health, J. A., Valliant
 Heard, J. G., Noble, M.
 Heaton, James F., Immanuel,
 Tulsa, P.
 Hedin, Alvin W., Yukon, P.
 Hefner, H. Earl, Davidson, P.
 Heibs, W. F., Shawnee
 Heiss, S. W., Lawton
 Hellard, Jerone, Tulsa
 Helm, J. C., Stonebluff, P.
 Hembree, S. A., Shawnee
 Henderson, A. E., Okla. City
 Henderson, M. E., Ralston
 Hendrick, J. C., Tahlequah, P.
 Hendricks, C. E., Coalgate, P.
 Hendricks, Harold, Tulsa
 Hendricks, J. J., Okmulgee, P.
 Hendricks, J. M., Davis
 Hendricks, Louis, Fox, P.
 Hendricks, Sam, Hominy
 Hendrix, George
 Hendrix, Weaver, Spiro
 Henry, Auguie, First Church,
 McAlester, P.
 Henry, Bert, Dustin
 Henshaw, C. R., Wetumka
 Henson, A. J., Williams
 Henson, Cecil, Wright City
 Henson, G. P., Shawnee
 Henson, J. A., Beggs
 Henson, W. E., Washington, P.
 Herbold, G. W., 1622 E. First,
 Tulsa
 Heron, Guy, Reed
 Herring, J. D., Okla. City
 Hertzog, Lawrence, Maysville, P.
 Hester, Abe, Jr., Sweetwater, P.
 Hester, J. N. B., Grove
 Hester, Simeon, Idabel
 Hibbard, Lee, Romulus
 Hicks, A. D., Norman
 Hicks, E. B., Newcastle
 Hicks, Ed, Bristow
 Hickok, R. E., Nash
 High, Perry E., Maysville
 Highfill, Herman, Page, P.
 Higgins, J. M., Holdenville
 Hightower, J. H., Pierce
 Hill, C. F., Crawford
 Hill, Chas.
 Hill, D. G., Seminole
 Hill, J. D., Achille
 Hill, J. H., Cowlington
 Hill, Jim, Eufaula
 Hill, John, Hendrix
 Hill, L. S., Elgin, P.
 Hill, Oscar, Addington
 Hill, Ralph A., Waurika, P.
 Hill, Roy E., Seminole
 Hill, T. E., Porter
 Hill, T. L., Schulters
 Hill, Woody, Alex
 Hilliard, Peyton, Chickasha
 Hiner, R. I., Muskogee, P.
 Hines, Vernon, Shawnee, P.
 Hinrichs, Fred W., Shawnee
 Hinton, W. A., Tishomingo
 Hitcher, John, Stilwell
 Hithcock, E. M., Apache

- Hitt, H. Ernest, Pawnee, P.
 Hixon, Edwin, Kiefer
 Hobb, D. W., Shawnee
 Hodges, G. L., Colbert, P.
 Hodges, J. W., El Reno, P.
 Hodges, R. F., Tulsa
 Hogan, T. K., Muskogee
 Hogg, James A., Idabel, P.
 Hogue, J. H., Tecumseh
 Holcomb, L. J., Durant, P.
 Hold, Tom, Williams
 Holden, G. W., 2443 E. Fourth
 Pl., Tulsa, P.
 Holder, J. G., Kiefer, P.
 Holland, Cloyce, Crawford, P.
 Hollingsworth, W. A., Collinsville
 Holloway, G. J., 528 S. 55 W.
 Ave., Tulsa, P.
 Holloway, V. H., Claremore
 Hollums, J. G., Wilson
 Hollums, J. W., 225 NW 27,
 Oklahoma City
 Holman, J. M., Panama
 Holman, Lawson, Idabel
 Holt, C. E., Pershing
 Holt, C. Roscoe, Duke
 Holt, F. A., Boswell
 Holt, T. H., Keota
 Holt, Tom, Tahona
 Holt, W. H., Miami
 Homer, E. A., Soper
 Homer, J. W., Muskogee
 Honeycutt, G. W., Porum
 Hook, H. P., Atoka
 Hooker, D. W., Wright City
 Hooper, J. A., Headrick
 Hooper, J. W., Altus
 Hoover, W. M., Holdenville
 Hopkins, Lynn, Shawnee, P.
 Hopper, R. C., Temple, P.
 Hopper, Richard, Shawnee, P.
 Hopper, V. L., Dustin, P.
 Hornsby, N. O., Kinta
 Hoskins, D. B., 912 SW 25,
 Oklahoma City, P.
 Hough, V. L., Durham
 House, George W., Holdenville
 House, Jim, Sulphur, P.
 Howard, E. A., Rt. 1, Box 140,
 Oklahoma City
 Howard, John, Davenport
 Howard, Garland C., Carnegie, P.
 Howard, R. C., Kelham Ave. Ch.,
 Oklahoma City, E.
 Howell, D. M., Grandfield
 Howell, J. T., Stratford
 Howell, R. H., Cement, P.
 Hubbard, Walter, Pitcher
 Huckaby, Claude, Ada
 Hudgins, J. F., McAlester
 Hudson, D. H., Thackerville, P.
 Hudson, Walter, Webbers Falls
 Hueber, M. R., Tulsa
 Huffine, J. M., Chickasha
 Hughes, George, Tulsa
 Hughes, R. D., Muskogee
 Hughes, Robert, Wewoka
 Hughes, Ross, Ardmore, M.
 Hughes, S. B., Wichita Falls,
 Texas, P.
 Hughey, W. H., Gage
 Hulse, Jim, Marietta
 Hull, Clarence, Hanna
 Hull, E. L., Cushing
 Humphreys, G. W., Chickasha
 Humphreys, John H., 1001 W.
 Archer, Tulsa, P.
 Hundley, C. L., Oklahoma City
 Hunnicutt, Ralph, Stidham, P.
 Hunt, J. B., Sayre
 Hunt, James, Sentinel, P.
 Hunt, Jess F., Prue, P.
 Hunt, Pate, Comanche
 Hunter, T. M., Watonga
 Hurley, W. M., Catoosa, P.
 Hurst, Roy L., 1937 NW 23,
 Oklahoma City
 Hutsell, J. C., Shidler
 Hyatt, Cecil, Byars, P.
 Hyder, T. E., Jay
- I—
- Inlow, Dr. R. M., Okla. City
 Iron, Wakon, Pawhuska, P.
 Irwin, J. D., Mooreland
 Isaacs, John L., Rt. 6, Box 56,
 Tulsa, P.
 Isaacs, S. L., Clinton, M.
 Isaacs, W. M., Gideon
 Isbell, Chas., Chelsea
 Ivans, J. E., Pauls Valley

ANNUAL OF THE OKLAHOMA

—J—

ts, E. R., Hominy, P.
 tson, A. M., Snyder
 tson, Dr. B. M., First Ch.,
 Enid, P.
 tson, Bob, Shawnee, P.
 tson, C. E., Hartshorne, P.
 tson, J. A., Inola
 tson, J. B., Duncan
 tson, H. N., Wynona, P.
 tson, J. S., Claremore
 tson, T. E., Bluff
 gers, Willis, Wister
 es, C. M., Keota
 es, H. M., Durant
 es, J. M., Checotah, P.
 es, S. B., Seminole
 es, Silas, Talihina
 es, S. G., Sapulpa
 es, S. R., Sapulpa
 es, W. A., Chautauqua,
 Kansas, P.
 eson, E. J., Wagoner
 way, T. J., Ponca City
 igan, J. S., Anadarko
 e, Fred, Oak Hurst
 , V. A., Wagoner
 s, E. L., Quinton, P.
 , C. H., Neosha, Mo., P.
 igan, C. H., Headrick, P.
 r, Deyo, Cushing
 ll, Fred, Shawnee, P.
 G. S., Howe
 , J. K., Centrahoma, P.
 s, J. R., Alma
 son, A. F., 2237 NW 16,
 Oklahoma City, E.
 son Cook, Stratford
 son, Dick, Konawa
 son, E. V., Boswell, P.
 son, F. S., Calvin, P.
 son, James, Hulbert
 son, J. W., 217 West Fifth,
 Oklahoma City
 son, J. Walter, Nash
 son, I., Keyes
 son, L. A., Beggs
 son, Milton, Shawnee, P.
 son, O. L., Lazare, Tex., P.
 son, Orlando, Cushing

Johnson, Orvil, North McAlester
 Johnson, Orville, Three Sands, P.
 Johnson, R. C., Newalla, P.
 Johnson, Victor X., Shamrock, P.
 Johnson, W. J., Hollis
 Johnson, W. T., Lexington
 Joiner, C. J., Fairland
 Joiner, S. J., Marlow
 Jones, Bill, Allen
 Jones, Cecil, Leedey
 Jones, C. H., Okemah, P.
 Jones, Creedy H., Stroud
 Jones, Eugene, Salina
 Jones, Fred, Prague, P.
 Jones, H. T., Red Fork St.,
 Tulsa
 Jones, Jack, Shawnee
 Jones, J. C., Wewoka
 Jones, John Hall, OBU,
 Shawnee
 Jones, J. Walter, Faxon
 Jones, L. B., 117 SE 23,
 Oklahoma City
 Jones, Maxey, Lenna
 Jones, Robert W., Morris
 Jones, Sam, Stilwell
 Jones, V. A., Shawnee, P.
 Jones, W. F., Allen
 Jones, W. M., Muskogee
 Jordan, C. F., Hollis
 Jordan, J. M., Grandfield, P.
 Jordan, M., Tecumseh
 Jordan, T. J., Nowata
 Jordan, Walter, Mangum, P.
 Judd, Richard, Lexington, P.
 Juster, Tahlequah
 Justice, Anson, Atoka, P.

—K—

Keeling, G. A., Cushing
 Keen, R. L., Shawnee
 Keener, J. W., Okemah
 Keener, Roy, Okemah
 Keith, R. O., Durant
 Keller, K. F., Ryan
 Kelley, Arthur D., Asher
 Kelley, Wadley, Checotah
 Kelly, D. D., Wade
 Kelly, Roy Dee, Ada
 Kelly, G. T., 2627 E. 6th, Tulsa
 Kelly, J. O., Duncan

Kelly, John R., Anadarko, P.
 Kelly, W. T.
 Kemp, L. R., Haywood
 Kennedy, Elize, Neodesha
 Kennedy, Tom, Wagoner
 Kent, Allen D., Arkoma
 Kent, Leslie E., Grandfield
 Kent, Solomon, Perkins
 Kerns, Paul, Kiowa
 Kerns, J. C., Yale
 Kerns, W. W., Kiowa
 Kessinger, L. A., 2213 E. Reading, Tulsa, P.
 Kester, Ray, Nicut
 Kester, Roy L., Rhea
 Kieth, Johnson, Echota
 Kimble, R. F., Quinton
 Kimbrough, J. D., Allen
 Kimp, L. R., McAlester, P.
 Kincheloe, C. A., Fairfax, P.
 King, Arthur, Ramona, P.
 King, B. F., Oklahoma City
 King, B. O., Cushing
 King, Chas., Shawnee
 King, F. L., Tahlequah
 King, John M., Macomb
 King, L. L., Watonga
 King, Louis, Bowlegs
 King, M. L., Claremore
 King, R. O., Ardmore
 King, W. R., Pond Creek, P.
 Kingfisher, Jim, Tahlequah
 Kingfisher, Skake, Salina
 Kirk, J. E., Holdenville, P.
 Kirksey, Coy, Lone Grove, P.
 Knight, T. P., Clinton
 Knowles, R. E., Chickasha
 Kordis, K. L., Enid
 Kreigor, Horace, Pryor, P.
 Kuykendall, W. H., Wewoka

—L—

Lackey, Alfred, Hartshorne
 Lackey, G. E., Hartshorne
 Lackey, T. B., Nogales Ave. Ch.,
 Tulsa, P.
 Lain, J. H., Weleetka
 Lamb, H. C., Helena, P.
 Lamberson, Ray
 Lambert, Grady, Cal. Ch.,
 Enid, P.

Lambert, J. R., Liberal, Kan., P.
 Lambkin, J. D., Mountain View
 LaMunyon, C. R., Konawa
 Land, J. A., Enid, M.
 Land, Joe Ray, Enid, P.
 Landers, Henry, Ada
 Landers, Martin, Fort Towson, P.
 Lane, D. L., 1902 E. Marshall,
 Tulsa
 Lane, Otis, Laverne
 Lane, Herbert, Shawnee
 Langham, J. W., Goodwell
 Langley, M. F., Alva, P.
 Langston, C. F., Fittstown
 Lansdown, E. Ray, Alva, D. M.
 Larson, E.
 Larkin, J. H., Dawson
 Lassiter, H. V., 28th and Laird,
 Oklahoma City, P.
 Lavelle, D. M., Terral
 Lawson, Eual F., Immanuel Ch.,
 Duncan, P.
 Lawson, L. L., Coleman
 Leach, Lorraine, Shawnee
 Leach, Dr. W. O., Bristow, P.
 Leak, L. E., Boise City
 Leak, T. E., Felts
 Leak, W. K., Pauls Valley
 Lee, F. M., Calera
 Lee, Geno, Sapulpa
 Lee, J. E., Gracemont
 Leek, Wm. K., Pauls Valley
 Leevis, J. S., Achille
 Legates, C. C., Krebs
 Leggett, J. L., Chandler
 Lemons, L. C., Enid
 Lewis, Curtis, Shawnee
 Lewis, Don J., Norman
 Lewis, Jeff, Talihina, P.
 Lewis, Parks, Granite
 Lewis, H. M., Wilmont Place,
 Oklahoma City, P.
 Lewis, Woodson, Henry
 Lewis, Jim S., Colbert
 Light, F. M., Altus
 Lincoln, Samuel B., Red Rock
 Link, Earl C., Rt. 5, W. Tulsa, P.
 Little, Lee, Ada
 Liver, George, Stilwell
 Lloyd, R. R., Mountain View
 Loftin, J. N., Olustee
 Logan, Virgil, Midland, Ark., P.

Lollis, J. H., Pharoah
 Loman, P. J., Antlers
 London, J. F., Commerce
 Long, Edward, Wanette
 Long, Haskell, Crescent, P.
 Long, I. H., Afton
 Long, R. H., Wagoner
 Longbird, Ned, Tommytown
 Loom, J. H., Pharoah
 Looney, Floyd, Tonkawa, P.
 Looyengood, Renard, Mead, P.
 Louyodi, Cecil, Sasakwa
 Louk, Alex, Adamson
 Love, S. T., Laverne
 Loving, F. E., West Tulsa
 Loving, J. H., Weleetka, Rt. 1
 Low, Hurley A., Billings, P.
 Lowe, O. L., Wright City, P.
 Lowe, Willie E., Davidson, P.
 Lowe, W. I., Davis, P.
 Lower, C. E., Shawnee
 Lowery, J. T., Atoka
 Lowther, A. L., Seminole, P.
 Lubbers, Carol, Okeene
 Lucas, J. Thomas, Adamson, P.
 Lucas, W. G., Howe, P.
 Lummus, B. N., Cheyenne, P.
 Lunsford, S. D., Granite
 Luten, Lyle, Afton
 Lutker, W. A., Lexington, P.
 Lynn, Lowell, Asher

—M—

Mabra, Carl, Strong City, P.
 Macon, J. K., Tecumseh, P.
 Maden, John, Coalgate
 Madden, Thomas, Shawnee, P.
 Magar, Wm. L., Sharon, P.
 Maggard, Dewey, Hominy
 Maker, A. W., Guthrie
 Malloy, E. J., Ada
 Malone, Clifton, Blanchard, P.
 Malthaner, J., Norman
 Manley, J. E., Shawnee
 Mann, Aaron, 730 NE Seventh,
 Oklahoma City
 Manning, A. W., Shawnee
 Manser, J. W., Mannville
 Maples, J. A., Altus
 Maples, J. C., Harrah, P.
 Mapp, W. H., Leon, P.

Marks, L. W., Edmond
 Marshall, John, Coalgate
 Marshall, Tucker, Vivian
 Martin, J. F., Wilson
 Martin, M. E., Oilton
 Martin, O. E., Waukomis
 Martin, Orel B., Harrah, P.
 Martin, W. M., Wagoner
 Martin, R. W., Gotebo
 Martin, W. W., Davidson, P.
 Martindale, H. S., Norman
 Martindale, J. P., Enterprise
 Mason, A. L., Temple
 Mason, Chester L., Kentucky
 Ave. Ch., Okla. City, P.
 Mason, Clarence, Meeker
 Mason, Clifton, Hulah, P.
 Mason, E. E., Krebs
 Mason, Hershell, Quinton, P.
 Mason, J. M., Dewey
 Mason, Pearl, Meeker, P.
 Mason, W. H., Quinton, P.
 Mason, W. J., Meeker
 Masseegee, B. V., Paoli
 Masters, A. B., Asher
 Mathaner, John
 Matlock, Herbert, Shawnee
 Matthews, W. A., Indianola, P.
 Matthiesen, John, Morrison, P.
 Mathis, R. E. L., Grant
 Mattocks, George, Henryetta, P.
 Mauser, J. W., Ravia
 Maxey, Truman H., Baptist
 Bldg., Oklahoma City
 Mays, S. J., Snyder, P.
 Mayer, H. A., Ingersoll
 Mayfield, E. L., Tipton
 Mayfield, I. S., Provence
 Maymeyer, Chas., Bixby
 Mead, H. E., Wynona
 Meadows, Chalon, Seminole
 Meadrice, C., Sweetwater
 Meeks, J. D., Ponca City
 Medearis, Dr. T. W., First Ch.,
 Miami, P.
 Medlin, W. A., Empire City
 Melton, F. C., Roberts
 Meredith, W. R., McAlester
 Merry, W. L., Idabel
 Merry, W. R., Garvin
 Messenger, Loren, Bluejacket, P.
 Messick, H. D., Frederick

- Middleton, J. S., Grant
 Mears, R. L., Altus, P.
 Miles, E. E., Guthrie
 Milam, Bud, Howe
 Milam, Don J., Pauls Valley, P.
 Milan, Bud, Howe
 Miles, H. O., Enid
 Miller, Rev., Roosevelt
 Miller, J. J., Bartlesville
 Miller, J. L., Guthrie
 Miller, L. C., Claremore
 Miller, R. C., 2220 NW 35,
 Okla. City, Chaplain
 Miller, R. H., Hominy, E.
 Miller, R. L., Boise City
 Miller, W. O., County Line
 Millican, Burr, Tulsa
 Mills, Bruce, Driftwood
 Mills, C. L., Wellston, P.
 Mills, G. A., Weatherford
 Mills, R. C., 2035 NW 20,
 Oklahoma City
 Miner, P. M., Tulsa
 Misner, T. C., Tulsa
 Missick, H. D., Troy
 Mitchell, George, Short
 Mitchell, J. L., Locust Grove
 Mitchell, L. R., Ada
 Mizell, E. S., Chelsea, P.
 Moats, John M., Bently
 Moffiet, Ralph, Shawnee
 Molett, Lewis, Asher
 Molz, Henry A., Douthat
 Montgomery, Ewell, Fletcher
 Montgomery, C. H., Okemah
 Montgomery, C. N., Quapaw
 Montgomery, E. T., Mangum
 Montgomery, J. E., Cordell
 Mooneyham, Harvey, Copan, P.
 Moore, Albert M., Panama, M.
 Moore, A. I., Muskogee
 Moore, D. B., Poteau
 Moore, Harmon, Broken Bow, P.
 Moore, Jay W. C., Muskogee, M.
 Moore, J. E., Sulphur
 Moore, W. H., Eufaula, P.
 Moore, Walter M., McAlester
 Morgan, W. W., 1011 Western,
 Oklahoma City
 Morgan, A. J., Oklahoma City
 Morgan, B. L., Checotah
 Morgan, Harry, 9 So. Pittsburg,
 Tulsa, P.
 Morgan, J. R., Rocky
 Morgan, J. W., Duke
 Morgan, Roy, Dill
 Morris, A. C., Ardmore
 Morris, Dr. C. C., First Ch.,
 Ada, P.
 Morris, C. K., Balko
 Morris, Hollis, Shawnee, P.
 Morris, H. E., Boise City, P.
 Morris, J. A., Davenport
 Morrison, O. P., Gould
 Moseley, W. L., Sayre
 Moser, C. L., Laverne, P.
 Mosier, C. Clayton, Poteau
 Moss, Chester, Denison, Tex., P.
 Moudy, D. D., Checotah
 Mowery, A. C., Devol, P.
 Moyer, Stuart, Shawnee
 Mugg, W. T., Skiatook, P.
 Mugg, R. E. L., Okla. City
 Mulkey, J. Morris, Miami
 Mullins, F. W., Slick, P.
 Mullins, G. F., McQueen
 Mullinax, C. S., Fort Cobb
 Mullinax, T. V. B., Ada
 Murphree, D. W., Blair
 Murphy, F. C., Mead
 Murphy, J. G., Ames, P.
 Murphy, P. G., Blair
 Murphy, Patrick W., First Ch.,
 Cushing, P.
 Murphey, Thomas, Fairland
 Murray, J. A., Asher
 Muse, Joe, Heavener, P.
 Muse, J. H., Bengal, P.
 Muxworthy, C. H., Shawnee
 Myers, J. D., Seminole
 Myers, J. Horton, 5105 S. Lewis,
 Tulsa, P.
- Mc—
- McAllister, E. N., Immanuel Ch.,
 Muskogee, P.
 McArthur, V. B., Cordell
 McCarroll, O. G., Tulsa
 McCasling, Ted, Rt. 2, Bartles-
 ville
 McClendon, Karl, Heavener, P.
 McClung, Bill, Minco, P.

McClung, Frank, Crescent
 McClung, J. J., Jones
 McClung, R. F., Custer, E.
 McClung, R. L., Mangum, P.
 McClung, Dr. W. I., Exchange
 Avenue Ch., Okla. City, P.
 McClure, C. F., Millerton
 McCollough, Jack, Pauls Valley,
 P.

McCombs, B. F., Commerce
 McCormick, R., Reydon
 McConnell, Wm., Uni. Sta.,
 Shawnee
 McCoy, M. N., Wanette
 McCown, J. A., Meeker
 McCrache, L. R., Tulsa
 McCracken, Lawrence, Tulsa
 McCracken, L. O., Central Ch.,
 Muskogee

McCracken, R. L., Locust Grove
 McCray, Mack, Jr., Stroud
 McCully, J. W., Greenfield, P.
 McCurley, R. C., Healdton
 McCurtain, Zeno, Enville
 McCuiston, J. H., Hollis
 McDaniel, Andy M., Hailey-
 ville, P.

McDaniel, Bud, Minco, P.
 McDaniel, J. J., Minco
 McDaniels, J. W., Lindsay
 McDonald, Paul, Shawnee
 McDow, G. H., Comanche, P.
 McFadden, Jay, Elk City
 McFarland, M. N., Hugo, P.
 McGee, W. R., Stigler, P.
 McGlammer, Ben, Alva
 McGlamory, Harold, Sem. Hill,
 Texas, P.

McGofan, E. O., Jenks
 McCowan, J. A., Meeker
 McGuire, Marshall, Granite, P.
 McGuiston, Gus, Tahlequah, P.
 McIntosh, Job, Fame
 McIntosh, Thomas, Fame
 McIntosh, J. D., Pierce
 McKay, Wm., Leedey
 McKee, V. L., Wilson
 McKinley, W. W., 1410 NW 19,
 Oklahoma City

McKinney, C. W., Wewoka
 McKinney, H. W., Wilburton
 McKneely, K. E., Shawnee

McKneeley, T. W., Sayre, P.
 McLaughlin, R. F., Comanche
 McLemore, Thomas, Lyons
 McMahan, W. W., Heavener
 McMenis, John W., Sulphur
 McMurray, C. W., Shawnee
 McMurray, J. D., Shawnee, P.
 McNair, Fred, Delhi, P.
 McNamee, F. C., Ada
 McNeilly, F. U., Shawnee
 McNivens, Lee, Wetumka
 McNutt, G. H., Enterprise
 McPeake, J. C., Porum
 McPhail, C. M., Tulsa, P.
 McQueen, Wm., Hanna
 McQuire, John, Red Fork
 McReynolds, A. A., Durant
 McReynolds, D. A., Idabel
 McSwain, Fred, Shawnee

—N—

Nail, J. L., Madill, P.
 Nance, C. C., Calvary Tabernacle,
 Oklahoma City, P.
 Naney, Dr. Rupert, Olivet Ch.,
 Oklahoma City, P.
 Nanney, T. G., Wewoka, P.
 Naylor, G. R., Ada
 Neal, B. T., Elmore City
 Neal, Lewis, Shawnee
 Neily, Rev., Perkins
 Nelson, Carl P., Pharoah, P.
 Nelson, Foster, Texhoma
 Nelson, J. T., Blanco
 Nelson, T. P., Welch
 Netherton, T. G., So. Mem. Ch.,
 Oklahoma City, P.
 Neufield, Erwin, Weatherford
 Nevins, J. T., Tulsa
 New, Thomas D., Asher, P.
 Newby, Orby, Chandler
 Newman, O. R., Duncan
 Newman, J. H., Durant
 Newton, W. T., Stigler, P.
 Nichols, Bernice, Randlett
 Nichols, Holmes, El Reno
 Nichols, John L., Tulsa
 Nichols, S. B., Waynoka, P.
 Nix, J. R., Lindsay
 Noble, J. H., Meeker
 Nobles, S. H., Holdenville

Noland, W. M., 2404 SW 30,
Oklahoma City
Norris, I. N., Calera
North, S. W., Eldorado
Northrip, D. O., Calvary Ch.,
Sulphur, P.
Northrip, J., Kellyville
Norton, W. F., Blanchard

—O—

Odell, J. L., Sharon
Odom, W. J., Eldorado
O'Bryan, C. L., Earlsboro
O'Field, Abel, Colcord
O'Field, Lee, Jay
O'Field, Sam, Kansas
O'Neill, W. B., Okmulgee
Ogle, Clarence, Carmen
Ogle, D. B., Noble
Oliver, E. N., Anadarko
Olson, William, Afton
Osborn, J. H., Dow
Outlaw, J. E., Hillcrest Ch.,
Tulsa, P.
Oway, N. S., 1818 NE 11,
Oklahoma City
Owen, A. Hope, First Ch.,
Shawnee, P.
Owen, E. H., 3015 E. Eighth,
Tulsa
Owen, I. E., Clayton, M.
Owen, L. B., Frederick
Owens, J. Joseph, Shawnee
Owens, Lee, 1530 West 27,
Oklahoma City
Owrey, N. S., Oklahoma City

—P—

Pace, I. N., Prague
Page, J. M., Shawnee
Painton, Clyde W., Shawnee, P.
Painter, J. L., McAlester
Palmer, Wesley, Sasakwa
Parker, F. B., Ada
Parker, Jim, Lenna
Parker, John, Muldrow
Parker, J. F., Chelsea
Parks, Everett, Temple
Parks, S. E., Sperry
Parris, Norwood, Pharoah
Parrish, Eugene, Covington

Parrott, W. F., Ada
Paschall, Gordon, Maramec, P.
Paschall, Oscar, Ralston, P.
Paschall, W. F., Okla. City
PaskVan, Joe, Washington Ave.
Ch., Oklahoma City, P.
Pate, L. W., Blanchard, P.
Patterson, E. N. Durant
Patterson, George, Shawnee
Patterson, Howard, Curtis
Paterson, Lester, Guthrie, P.
Patterson, Lewis, Three Sands
Patterson, V. E., Driftwood
Patton, J. M., Anadarko
Pault, W. S., Shawnee
Payne, E. W., Keystone
Payne, G. W., Quinton
Payne, J. M., Alluwe
Payne, J. W., Moore
Payne, R. T., Grandfield
Paxton, William, Haskell
Peak, Ira, Ardmore, P.
Pearson, P. D., Frederick, P.
Peavelle, D. M., Addington
Pendergraft, J., Stidham
Pendleton, A. V., 1305 NE 14,
Oklahoma City
Pendleton, Vernon, Hennessey, P.
Pendley, C. B., Eldorado
Peninger, L. L., 2021 SE 13,
Oklahoma City
Pennington, J. A., Baptist Bldg.,
Okla. City, General Mis.
Peoples, W. B., Chattanooga
Perkins, J. H., Edmond
Perkins, C. Titus, Shawnee, E.
Perrin, L. E., Fittstown, P.
Perry, Leo M., Univ. Ch.,
Tulsa, P.
Perry, J. W., Jenks
Peters, J. R., Chelsea
Peters, A. B., Claremore
Peters, J. A., Centrahoma
Peters, Jim, Sallisaw
Peterson, W. B., Rt., Cement, P.
Peyton, S. A., Lexington
Pherigo, G. G., Okmulgee
Phillips, Noah, Buffalo, P.
Phillibur, W. V., 321 S. Wheel-
ing, Tulsa, P.
Philpot, Euel, Shawnee
Philpot, J. Homer, Fairland, P.

Pickup, James, Tahlequah
 Pickens, J. W., Chattanooga
 Pierce, D. H., Newcastle
 Pierce, G. M., Braman
 Pierce, H. M., Wilburton, P.
 Pigg, Oscar, Phoenix Ave. Ch.,
 Tulsa, P.

Pigg, S. J., Luther
 Pinion, J. W., Okemah
 Pinneo, Sam, Okmulgee
 Pipes, Vernie, Hobart, P.
 Pippin, J. W., Muskogee
 Pittman, Chas., Shawnee
 Pitman, Floyd, Schulten
 Pitts, R. R., Avant
 Pitts, W. W., Holdenville, P.
 Plake, Raymond, Bernice, P.
 Plunkett, J. H., Gould
 Pool, G. A., Finley
 Porter, J. D., Cement
 Potter, Dr. Andrew, 223½ NW.

First St., Oklahoma City,
 Executive Secretary

Potter, Elton, Cooperton
 Potter, W. A., Roosevelt
 Powell, Ralph E., Nash, P.
 Powell, W. L., Locust Grove
 Pratt, J. B., Marietta
 Pratt, J. E., Weatherford
 Prescott, L., Wister
 Preskitt, J. T., Norman
 Presley, Emmett, Avery
 Presley, J. E., Noble, P.
 Prestidge, M. W., Addington, P.
 Price, C. S., Purcell
 Price, J. A., Oklahoma City
 Pritchard, J. H., Duncan
 Pritchard, N. A., Grove
 Proctor, C. A., Cushing
 Province, J. T., Stonewall
 Prufert, S. L., Lexington, P.
 Puckett, J. A., Sand Springs
 Puckett, C. R., Blanchard
 Pugh, H. A., Rt. 7, Tulsa
 Pugh, J. K., Westville
 Purcell, Robt., Pauls Valley
 Purser, R. B., Centralia
 Putman, Walter E., Copan
 Putnam, Orval, Shawnee
 Putnam, Guy, Shawnee
 Pybas, Garth, Shawnee, P.
 Pybas, Woodrow, OBU, Shawnee

—Q—

Queen, T. J., Oklahoma City
 Quick, J. D., Utica
 Quick, Raymond, Wilson, P.
 Quinn, J. S., Earlsboro
 Quinton, Felix, Stilwell, P.

—R—

Rabon, O. T., Shawnee, P.
 Ragland, J. O., Bokoshe, P.
 Rainbolt, Raymond, Hominy
 Raley, Dr. John W., Shawnee,
 President OBU
 Raines, T. H., Fletcher
 Ramay, M. E., Edmond, P.
 Ramsey, B. A., Tamaha
 Rasberry, J. D., Weleetka
 Ratliff, J. A., Blanchard, P.
 Ray, Carlos, Ryan
 Ray, Emit, Afton, P.
 Ray, G. W., Okemah
 Ray, John H., Dewey
 Ray, J. J., Heavener
 Ray, O. B., Mountain Park
 Ray, Orval, Rt. 4, Okla. City, P.
 Reasor, C. A., Oklahoma City
 Reaves, Harold, Duncan
 Reccius, A. W., Hooker, P.
 Rector, J. M., Adair
 Redden, Clarence, Hobart
 Reed, D. F., Marlow
 Reed, Erwin, Brinkman, P.
 Reeves, H. A., Lawton, P.
 Reeves, L. L., Lindsay
 Reid, Oren, C., First Ch., Law-
 ton, P.
 Reid, Wilbur F., Ardmore, P.
 Rendon, Phil, 1516 E. Indepen-
 dence, Tulsa, P.
 Reneau, Carl B., Sterling, P.
 Reneau, Owen, Shawnee, P.
 Renfrow, J. M., Empire City
 Renfrow, S. A., McCurtain
 Reynolds, R. J., McAlester
 Rex, Albert M., Heavener
 Rhodes, Chester, Atkins
 Rice, M. L., 12 SE 32, Okla. City
 Richards, Troy, Summerfield, P.
 Richardson, George B., Covington
 Richardson, J. W., Ada
 Richardson, J. Spurgeon, Talihina

- Richardson, W. P., Pawnee
 Richie, Daniel, Delhi
 Richmond, Chas., Rt. 2,
 Edmond, P.
 Richmond, C. H., Shawnee
 Rickerson, F. B., Durant
 Ricks, Chas. T., Muskogee, P.
 Riddle, Walter, Shawnee
 Ridgeway, Dr. Elmer, Immanuel,
 Ch., Oklahoma City, P.
 Riggan, G. Garland, Tulsa
 Rietdorf, A. G., Salem (German)
 Baptist Ch., Gotebo, P.
 Riley, D. L., Madill, P.
 Riley, S. C., Shawnee
 Ritchie, Robert B., Texola
 Robbins, L. C., Claremore, P.
 Roberts, A. B., Rush Springs
 Roberts, A. D., Geary
 Roberts, James S., Lamar
 Roberts, N. E., Cox City
 Roberts, Roy, Heavener, P.
 Roberts, W. A., Marshall, P.
 Robertson, B. T., Lone Grove, P.
 Robertson, R. Boyd, Shawnee
 Robey, Edward, Selman, P.
 Robin, Price, Tahlequah
 Robinson, Andy, Holdenville, P.
 Robinson, B. T., Lone Grove
 Robinson, C. L., Sasakwa, P.
 Robinson, E. H., Tulsa
 Robinson, Ollie, Law. Ave. Ch.,
 Oklahoma City, P.
 Robinson, Oren, Shawnee
 Rock, J. A., Atoka
 Rockett, W. E., Sallisaw, P.
 Rodden, D. I., Hobart
 Roe, Morris, Lone Grove, P.
 Rogers, F. I., Blair
 Rome, C. C., Pooleville
 Romines, W. L., Macomb
 Rose, George L., Muskogee
 Ross, C. A., Leon
 Ross, Hardy, Temple
 Rounds, Dr. J. B., 1412 NW 10,
 Oklahoma City
 Rounds, W. C., Univ. Sta.,
 Shawnee, P.
 Routh, Dr. E. C., 223½ NW First,
 Oklahoma City, Editor
 Baptist Messenger
 Rowe, E. E., Rt. 1, Alma. M.
 Rowland, Floyd C., Perkins, P.
 Rowland, W. P., Marietta, P.
 Roy, J. J., Heavener
 Ruffin, Wayne, 528 S. Wheeling,
 Tulsa
 Rushing, Ernest, Shawnee
 Russell, Edwin, Fairview
 Russell, E. R., Bluejacket
 Russell, J. A., Purcell, P.
 Russell, Jim, Freedom
 Russell, W. E., Drumright, P.
 Rust, R. H., Nash, P.
 Rutherford, Jeff, Ponca City, P.
- S—
- Sagart, Stanley, Shawnee, P.
 Sam, Morris, Wister
 Sanders, James, Atoka
 Sanders, Orvell, Leon, P.
 Sanders, M. W., Thackerville
 Sanders, Robert, Atoka
 Sandlin, J. T., Oklahoma City
 Sankey, DeWitt, Westville, P.
 Satterwhite, T. B., Forgan
 Savage, C. B., Afton
 Savage, W. S., Altus
 Sawyer, F. R., Oilton
 Scales, J. G., Commerce, P.
 Scales, Robt. S., Sulphur, P.
 Scantlan, S. W., Cap. Hill Ch.,
 Oklahoma City, P.
 Schneider, Ben, Nicoma Park
 Schultz, S. V., Elmer
 Scott, C. C., Manitou, P.
 Scott, D. B., Yale
 Scott, Daniel, Wetumka, P.
 Scott, George, Holdenville, P.
 Scott, J. Harvey, Vinita, P.
 Scott, L. L., Covington
 Scott, O. N., Sumner
 Scott, T. S., Amber
 Scrivner, Forrester, Crescent
 Scuggins, Lacy, Spavinaw, P.
 Seagraves, J. F., Bartlesville
 Sears, Frank, D., Ardmore
 Sears, V. W., Pernell
 Seay, R. R., Sterling
 See, Orvil, Choctaw, P.
 Segler, J. C., Duncan

ANNUAL OF THE OKLAHOMA

uested, Henry A., Marlow
 uested, J. W., Marlow
 f, C. F., Picher
 f, J. E., Tahlequah
 f, W. C., Vian
 lers, Flem, Oilton
 lers, W. H., Locust Grove
 ds, Raley, Okemah
 ton, J. B., Butler
 vell, Bailey, Portland Ave. Ch.,
 Oklahoma City, P.
 ton, J. B., Butler
 ffer, Chas., Oklahoma City
 rp, J. T., Calera
 w, J. C., Putnam
 d, G. W., Wapanucka, P.
 elds, Hillard, Stratford, P.
 lby, C. Lex, Maud, P.
 ldon, R. D., Mooreland, P.
 lton, Jeff, Durant
 lton, R. R., Gould
 ppard, Dow, Macomb
 riff, Truett, Terral
 rill, H. T., Lawton, P.
 elds, R. T., Weleetka
 elds, Roscoe, Seminole
 ley, Edward, Hinton, P.
 ley, Frank, Caney, P.
 ley, James, Sem. Hill, Tex., P.
 rrell, H. T., Lawton, P.
 emaker, Ammon, Morris
 emaker, H. B., Overbrook
 ltz, S. V., Elmer
 pert, George, Heavener
 r, John, Douthat
 is, W. H., Heavener
 ms, D. T., Marshall
 monds, Jim, Vinson
 mons, A. H., Comanche, P.
 mons, George, Ponca City
 mons, L. R., Sulphur
 mons, Samuel L., Hanna
 pson, H. E., Keota
 pson, O. B., Purcell
 pson, Riley, Sasakwa, P.
 ggs, Dee R., Copan
 ggs, E. H., Grove
 ton, Lee B., Hammon, P.
 an, S. J., Oklahoma City
 an, W. F., Monroe
 allwood, Jas. R., Chandler, P.
 arr, E. K., Haileyville

Smarr, M. D., Norman
 Smart, A. K., Tulsa
 Smart, E. A., Hydro, P.
 Smart, James L., Shidler, P.
 Smedley, E. E., Pearson, P.
 Smith, Allen, Chickasha
 Smith, Aud, Wister
 Smith, A. B., Norman
 Smith, A. C., Monroe
 Smith, A. L., Monroe, P.
 Smith, A. V., Elmore City
 Smith, B. F., Bethany
 Smith, Blake, Crossett
 Smith, C. E., Oklahoma City
 Smith, Dean, Enid
 Smith, Delbert, Mutual, P.
 Smith, Dick, Anadarko
 Smith, D. M., Muskogee
 Smith, E. L., Northeast Ch.,
 Oklahoma City, P.
 Smith, E. T., Ralston
 Smith, Fred, Graham
 Smith, F. M., Sand Springs
 Smith, G. B., Custer City
 Smith, John, Atoka, P.
 Smith, John, Morris
 Smith, J. E., Kingston
 Smith, J. O., Tahlequah, P.
 Smith, Lee, Caddo
 Smith, M. C., Ada
 Smith, Marion M., St. Louis, P.
 Smith, O. L., Grove, P.
 Smith, P. Boyd, Okemah, P.
 Smith, Ralph, St. Louis
 Smith, R. E., Sayre
 Smith, Robt. J., 1306 NW 23,
 Oklahoma City
 Smith, Sam, Locust Grove
 Smith, T. M., Muskogee
 Smith, Winfred, St. Louis
 Smith, William, Goodwell
 Smith, W. W., Bessie
 Snell, Joe, Stillwater
 Snider, H. L., Sapulpa
 Snitker, W. A., Fittstown
 Snow, Georgie, Scipio
 Socolofsky, F. M., Shattuck
 Solomon, J. C., Cooperton, P.
 Spade, John, Kenwood
 Span, Ernest, Maysville
 Sparkman, E. K., Bradley
 Sparkman, J. W., Indianola

- Sparkman, R. M., Bristow
 Sparks, E. E., 6444 W. Sand
 Springs Road, Tulsa
 Sparks, G. E., Adair, P.
 Sparks, S. E., Locust Grove
 Spear, C. D., Burbank
 Spears, J. S., Talihina
 Speed, Horton, Tipton
 Spence, T. J., Rt. 2, Wilson, P.
 Spence, W. A., Marietta
 Spencer, G. M., Shawnee
 Spencer, Lee B., Shawnee
 Spencer, Robt. E., Harrah, P.
 Spiller, E. A., Pryor, P.
 Spincer, G. M., Shawnee
 Spires, Claude E., Tahlequah
 Spiva, Horace C., Wyandotte, P.
 Spray, Luther, Noble, P.
 Spriggs, O. A., Jones, P.
 Spookman, J. W., Indianola
 Sprouse, James H., McCurtain
 Squyres, C. W., Apache
 Squyres, J. T., Walters
 Standingdeer, Jackson, Barber, P.
 Stanfield, Max, Oklahoma City
 State Missionary
 Stanford, C. F., 25 SE 36,
 Oklahoma City
 Stanford, P. T., Ponca City, P.
 Standing, George, Anadarko
 Standley, Fern, Meeker
 Stanley, Fern, Meeker
 Stapp, R. W., Bentley
 Stark, Earl, Woodward, P.
 Stark, W. A., Camp Bowie, Tex.,
 Chaplain
 Starkey, C. T., Martha
 Starr, Herman, Martha
 Stauffer, E. R., 1424 East 33,
 Tulsa
 Stephens, Butnell, Okmulgee
 Stephens, B. R., Bixby
 Stephens, H. D., Trinity Ch.,
 Tulsa, P.
 Stephens, J. F., Lawton
 Stephenson, J. R., Fort Cobb
 Stevens, G. R., Keota
 Stevens, J. Harvey, Frederick, P.
 Stevens, M. E., Roff, P.
 Stewart, L. E., Carney
 Stewart, M. C., McLoud
 Stewart, W. D., 1538 NW 35,
 Oklahoma City, E.
 Stewart, W. J., Eldorado
 Stigler, G. H., Sand Springs, P.
 Stigler, Dr. H. W., Clinton, P.
 Stigler, Leonard, Marlow, P.
 Stigler, Dr. N. M., Blackwell, P.
 Stines, A. L., Okmulgee
 Stingley, James E., Ponca City
 Stith, L. E., Fairview, P.
 Stockman, Hubert, Wewoka
 Stoddard, W. F., Okemah
 Stohler, Ben, Fletcher, P.
 Stokes, Vernon E., Sequim
 Stone, Carl, 1324 SW 28,
 Oklahoma City, E.
 Stone Hulbert, Sem. Hill,
 Texas, P.
 Stone, O. C., Oklahoma City
 Stone, Thomas, Shawnee
 Stoneroad, John, Red Rock, P.
 Storer, Dr. J. W., First Ch.,
 Tulsa, P.
 Story, J. H., Lenna, P.
 Story, W. L., Fame
 Stoot, Roy, Sand Springs
 Stover, J. H., Lenna
 Streetey, P. P., Wilburton
 Strickland, D. M., Collinsville, P.
 Strickland, Rufus, Garvin, P.
 Stringer, C. W., Ada
 Stringfellow, J. D., Holdenville
 Stroud, Roy, Sand Springs
 Strutton, John, Lone Wolf, P.
 Stuart, Homer, Sapulpa
 Stumpp, Fred, Tishomingo, P.
 Sturgis, W. P., Norman
 Sullivan, Joe C., Second Ch.,
 Okmulgee, P.
 Sullivan, Leonard, Council Hill, P.
 Sullivan, Wm., Eufaula
 Summers, J. W., Ardmore
 Sumnee, W. S., Jennings, P.
 Sumrall, Troy A., Tipton, P.
 Sutherland, L. B., Albany
 Sutterfield, O. C., Earlsboro
 Suttle, C. C., Strong City
 Sutton, Ben, Wister
 Swaffor, G. N., Warner
 Swaim, G. E., Quinton, P.
 Swanson, Guy, Lawton, P.
 Swoner, T. E., Shawnee

—T—

Taite, Riley W., Sadie
 Talley, A. C., Haileyville
 Tate, L. D., Tecumseh
 Tatman, J. B., Orienta
 Taylor, A. A., Atoka
 Taylor, C. W., Verden
 Taylor, Dick, Atoka
 Taylor, G. R., Boswell
 Taylor, I. E., Commerce
 Taylor, James D., Humphreys
 Taylor, Robt. W., Paden, P.
 Taylor, W. E., McAlester
 Taylor, W. B., Webbers Falls
 Tecumseh, George, Gore
 Teeder, J. B., Rt. 1, Panama
 Teele, T. H., Muskogee
 Tennison, J. W., Kingston
 Terry, J. R., Thomas
 Thames, Barney, Hollis, P.
 Thomas, H. Alfred, Carter, P.
 Thomas, H. H., Tulsa
 Thomas, John, OBU, Shawnee
 Thomas, J. M., Mead
 Thomas, R. B., Headrick, P.
 Thomas, J. W., Achille
 Thomason, Cecil, Keystone, P.
 Thomason, Estel, Oilton, P.
 Thomason, George, Hinton
 Thomason, Howard, 11 NW 47,
 Oklahoma City
 Thomason, Robt., Shawnee
 Thompson, A. M., Colbert
 Thompson, C. N., Muskogee
 Thompson, D. R., Konawa
 Thompson, E. E., Clinton
 Thompson, D. Ray, Salina, P.
 Thompson, Henry, Tribbey
 Thompson, H. A., Blackwell
 Thompson, John H., Meeker
 Thompson, Lee, Porter
 Thompson, R. K., Vian, P.
 Thompson, R. V., Logan
 Thompson, Simeon, Stratford
 Thompson, Walter D., Poteau, P.
 Thompson, Wildon, Rt. 1,
 Colbert, P.
 Thornburg, Roy, Carter
 Thornton, E. V., Randlett
 Tice, Frank, Oklahoma City
 Ticer, C. A., Mounds, P.

Tierce, L. B., Sentinel
 Tiger, George, Holdenville, P.
 Tiger, Thomas, Coweta
 Timberlake, James, Sem. Hill,
 Texas, P.
 Timmerman, N. D., Bartlesville,
 P.
 Tindell, J. L., Cameron, P.
 Tipton, T. H., Alma
 Tippet, C. M., Oklahoma City
 Tiser, Rev., Fort Worth, Texas
 Townsend, Joe, Chickasha
 Trammell, Ralph, Drumright
 Trammell, Russell, Stigler, P.
 Trent, James, Hammon
 Trent, W. R., Hammon
 Trehwhitt, J. E., Depew
 Trout, W. A., Garber
 Truett, C. L., Shawnee, P.
 Truett, G. C., Alden
 Tucker, J. E., Silo
 Turman, T., Haileyville
 Turnbow, Walter, Stigler, P.
 Turner, Dr. Chesterfield,
 Shawnee
 Turner, C. W., No. Ridgeway,
 Sapulpa, P.
 Turner, K. D., Oklahoma City
 Turner, W. M., Nowata
 Turner, Rev., McCurtain
 Turner, J. V., Oklahoma City
 Turner, Claude W., No. Ridge-
 way Ch., Sapulpa, P.
 Tussey, T. C., Marlow
 Tyson, Dan, Shawnee

—U—

Underhill, Andy, Madill, P.
 Underwood, Floyd, Okla. City
 Underwood, Haskell, Locust
 Grove, P.
 Underwood, J. J., Konawa
 Upchurch, H. F., Grant
 Utzman, W. D., Anadarko

—V—

Van Bibber, E. O., Rt. 2, Edmond
 Vanderمولen, J. L., Jennings
 Vanderslice, B. D., Shawnee
 Vandyne, John, Weatherford

Van Zant, C. D., Rt. 1, Roff
 Varnado, M. S., Loco
 Vaughn, H. N., Hastings
 Vermillon, L. C., Dewey, P.
 Via, James J., Beggs
 Vick, Beryl S., Achille
 Vinson, W. A., Karma
 Vogt, Alfred, Okeene

—W—

Wade, J. W., Durant, P.
 Wade, W. C., Wilson
 Wafford, L. H., Heavener, P.
 Wagner, Chas., Okeene
 Wahl, C. L., Fairview
 Waldroop, Clovis, Carter
 Waldroop, L. H., Holdenville, P.
 Walker, A. J., Geary
 Walker, D. E., Claremore
 Walker, E. D., Duke, P.
 Walker, J. F., Meeker
 Walker, John P., Pauls Valley
 Walker, J. Ray, Pauls Valley
 Walker, J. W., Geary
 Walker, Murl, Poteau, P.
 Walker, S. S., Terral, P.
 Wallace, Robt. L., Shawnee
 Wallingford, J. W., Rt. 4,
 McAlester
 Wall, Henry, Liberty Ch.,
 Ponca City, P.
 Walters, Luther, Durant
 Wamego, Thomas J., Ponca City
 Wandell, W. E., Lawton, P.
 Ward, A. J., Gotebo, P.
 Ward, C. E., Purcell
 Ward, Elmer, Bartlesville
 Ward, J. A., Lindsay
 Ward, J. B., Hugo, P.
 Ward, J. W., Haileyville
 Ward, Ross, Norman, P.
 Ward, T. L., Caddo
 Ward, T. M., Caney
 Warford, C. C., Tahlequah
 Warford, J. A., Heavener
 Warren, Leland, Shawnee
 Warren, W. T., Hartshorne
 Washam, W. J., Clinton
 Washburn, W. A., Boswell
 Wasson, A. F., Muskogee
 Watkins, DeWitt, Pryor, P.

Watkins, J. D., Sapulpa
 Watson, Dr. E. L., First Ch.,
 Okmulgee, P.
 Watson, E. M., North McAlester
 Watson, H. Ray, Depew, P.
 Watson, I. C., Loco, P.
 Watson, Jack, Shawnee
 Watson, L. A., Wagoner, P.
 Watson, Roy, Cooperton, P.
 Watson, Spurgeon, Newkirk
 Watson, Washington, Eufaula
 Watson, W. A., McAlester
 Watts, F. G., Shawnee
 Watts, R. M., Rt. 5, Pauls Valley
 Wayman, Alonzo, Hulen
 Wear, O. L., Mountain Park
 Weathers, E. M., Vinson
 Weaver, Allen, Lawton
 Weaver, Glenn, Shawnee
 Weaver, L. J., Fort Towson
 Weaver, N. B., Westville
 Webb, Dewey, Caney
 Webb, E. T., Lambert
 Webb, Frank, Berwyn, P.
 Webb, W. T., Muskogee
 Webber, Charlie, Gore, P.
 Weeks, W. P., Prague
 Welborn, E. B., 1210 NW 22,
 Oklahoma City
 Welch, T. A., Shawnee
 Wells, G. W., Stratford
 Wesley, Adam, Wetumka, P.
 Wesley, Joshua, McMillin, P.
 Wesley, M. N., Keota
 Wesner, J. Fred, Braman, P.
 West, Billie, Bryant
 West, H. J., Hollis
 West, G. R., Enid
 West, S. N., Altus
 West, T. F., Dombey
 Westbrook, Neal, Shawnee
 Westbrook, Oscar, Shawnee
 Whetsel, R. W., McAlester
 Whicker, W. N.
 Whitaker, Burnett, Rt. 6,
 Oklahoma City, P.
 Whitaker, Kelley, Devol
 Whitaker, R. K., Roosevelt
 Whitaker, S. H., Balko, P.
 Whitaker, Z., Grandfield
 White, Ben, Sapulpa, P.
 White, C. H., Bokoma

- White, C. M., Bacone
 White, Fred, Konawa
 White, H. F., 312 N. Union,
 Tulsa, P.
 White, L. E., Roff
 White, L. W., Sulphur
 White, T. M., Dustin
 White, W. E., First Church,
 Sapulpa, P.
 Whitfield, Earl, Shawnee
 Whitehurst, A. F., Butler, P.
 Whitener, Mirl, 15 East 17,
 Tulsa
 Whitlock, A. F., Eldorado, P.
 Whitney, M. B., Canton
 Wicker, J. C., Lone Wolf
 Wickson, Mike, Soper
 Wilbanks, Dr. C. E., Stillwater, P.
 Wilburn, W. S., Howe
 Wilcoxson, W. A., Lawton
 Wiles, H. T., Immanuel Ch.,
 Shawnee, P.
 Willette, B. F., Buffalo
 Wiley, J. M., Muskogee
 Wilhelm, J. C., Glenwood Ch.,
 Tulsa, P.
 Wilhite, J. L., Pernell, P.
 Wilhoite, Fred, Cromwell, P.
 Wilhoyte, H. B., Okla. City
 Wilkes, Thomas B., Miami, P.
 Wilkerson, Grady, Chickasha
 Wilkerson, James, Norman, P.
 Wilkins, A. T., Haileyville
 Wilks, L. D., Chickasha
 Wilkinson, Paul, Tuttle, P.
 Williams, B. J., Heavener, P.
 Williams, C. J., %H. E. Cook,
 Oklahoma City
 Williams, D. A., Clinton
 Williams, E. H., Ramona
 Williams, Geo., Oklahoma City
 Williams, Glen, Coweta
 Williams, J. B., Red Oak
 Williams, J. H., Tahlequah
 Williams, Dr. J. Howard, First
 Ch., Oklahoma City, P.
 Williams, Jep C., Altamont, Kan.
 Williams, Joe L., Morris
 Williams, O. M., Grove
 Williams, R. B., Shawnee
 Williams, R. C., Poteau
 Williams, S. W.
 Williamson, J. C., Quinton
 Williamson, Scott, Shawnee
 Willis, O. D., Lawton
 Wilkinson, Paul, Tuttle, P.
 Wilson, A. H., Sweetwater
 Wilson, C. C., Sallisaw
 Wilson, Clay, Fort Gibson
 Wilson, E., Rt. 1, Minco
 Wilson, Hubert, Stigler, P.
 Wilson, J. A., Octavia, P.
 Wilson, J. F., Cardin, P.
 Wilson, J. W., Washington, P.
 Wilson, W. R., Newalla
 Wilson, O., Altus
 Wimberley, Jim C., Okla. City
 Windham, W. A., Miami
 Wiser, L. S., Oklahoma City
 Wofford, J. A., Page, P.
 Wolf, William, Stilwell, P.
 Wolfe, Elum, Ada, P.
 Wolfe, L. C., Muskogee
 Womble, Roy, Shawnee
 Wood, A. C., Hammon
 Wood, C. E., Purcell
 Wood, W. M., Vinson, P.
 Woodard, Horace, Reydon, P.
 Woodfin, Wiley, Antlers
 Woodruff, Oscar, Miami, P.
 Woolsey, Nile, West Tulsa
 Worley, B. F., Rt. 1, Tulsa
 Workman, Alonzo, Walters
 Worley, L. E., New Hope Ch.,
 Muskogee, P.
 Worsham, T. C., Stilwell
 Worsham, R. B., Stilwell
 Worthington, A., Pawnee
 Wray, G. W., Okemah
 Wren, J. S., Poteau
 Wright, E. O., Roff, P.
 Wright, Fred, Delhi, P.
 Wright, Fred, Jr., Cheyenne
 Wright, L. S., Atoka
 Wright, I. S., Snow, P.
 Wyatt, P. H., Walters, P.
 Wylder, J. W., Chickasha
 —Y—
 Yahola, W. E., Okemah
 Yancey, W. S., Shawnee
 Yarbrough, Monroe, Okla. City
 Yeakley, J. F., Tuttle

Yeatley, D., Prague

Yeager, G. S., 454 So. Yorktown,
Tulsa

York, J. T., Crescent

Young, H. W., Hugo, P.

Young, Jack, Olustee

Young, Lewis, Rt. 2, Via

Young, Waldo, Skellytown, Tex.,
P.

Yount, F. F., Wagoner

—Z—

Zimmerman, James, Miami

Zimmerman, L. L., Miami, P.

Zinn, C. W., 1704 N. Portland,
Oklahoma City

REPORT
OF THE
Thirty-sixth Annual Meeting
OF THE
WOMAN'S MISSIONARY UNION
Auxiliary to the
BAPTIST GENERAL CONVENTION
of Oklahoma
OKLAHOMA CITY, OKLAHOMA
November 3-4, 1941



MOTTO

"Fellow Helpers of the Truth"

WATCHWORD

"O send out Thy light and Thy Truth"—Psalm 43:3.

HYMN FOR THE YEAR

"The Light of the World is Jesus"

Constitution of the Woman's Missionary Union

PREAMBLE

Desirous of cultivating and stimulating the missionary spirit, the study of missions, the practice of missions and the grace of giving to missions among the women and young people of the churches, we, the women of Missionary Societies of the Baptist Churches of Oklahoma, adopt the following constitution:

ARTICLE I

Name

This organization shall be known as the Woman's Missionary Union of Oklahoma and shall be auxiliary to the Baptist General Convention.

ARTICLE II

Object

The object of this organization shall be to cultivate the missionary spirit, especially among the women and young people, throughout the State, and to aid in the world-wide spread of the Gospel.

ARTICLE III

Membership

The constituency of this organization shall be the missionary organization of women and young people. Messengers to the annual meeting shall be all members of the Executive Board, all auxiliary counselors and one member from each society with one additional for every ten members or fraction thereof not to exceed ten members from any church.

ARTICLE IV

Officers

Section 1. The officers shall be a President, Executive Secretary-Treasurer, Recording Secretary, Young People's Secretary, a Field Worker, Chairmen of Departments, and Advisory Committee who shall be named by the Nominating Committee and elected by acclamation at the Annual Meeting, and a Vice-President from each District who has been elected in her respective District.

Section 2. Executive Board. There shall be an Executive Board composed of the officers of the Union and Presidents of the Associations. Eleven, including two officers, shall constitute a quorum.

Section 3. Nominating Committee. The Nominating Committee shall be composed of one member from each District, all to be nominated from the floor and elected by the body at its annual meeting for the succeeding year, seven constituting a quorum.

ARTICLE V

Time of Meeting

The Annual Meeting of this organization shall be held in two or more consecutive sessions, time and place to be designated by the Executive Board at its first meeting.

ARTICLE VI

Financial Policy

In accordance with the Preamble, our organization will be maintained for the purpose of inspiration, education, training and giving; the strength of the organization being used to help raise all apportionments for every phase of the work to which the church con-

tributes. One-third of all the Unified Budget Funds shall be credited to the State W. M. U.

The expense of carrying on the work of this organization is to be provided by the Baptist General Convention and all salaries paid by the approval of the Board of Directors of the Convention; the work is to be done under the supervision of the Executive Secretary-Treasurer of the Baptist General Convention.

ARTICLE VII

Amendments

This constitution may be amended by a two-thirds vote of the Messengers present and voting at any Annual Meeting provided the amendment has been submitted in writing at a previous regular meeting of the Executive Board and recommended by the Board to the annual meeting for adoption.

BY-LAWS

ARTICLE I

Duties of Officers

Section 1. President. The President shall preside at the Annual Meeting of the organization and at all meetings of the Executive Board, appoint all committees not otherwise provided for, shall be ex-officio member of all standing committees and with the concurrence of the Executive Secretary call special meetings of the Board. She shall be Vice-President of the Woman's Missionary Union Auxiliary to the Southern Baptist Convention.

Section 2. Vice-Presidents. It shall be the duty of the Vice Presidents of the organization to assist the Executive Secretary in developing the districts, preside at their district meetings, and keep in touch with Associational officers by correspondence and other ways that will further the interest of Woman's Missionary Union. In the absence of the State President one of the Vice-Presidents shall be asked to preside in her place.

Section 3. Recording Secretary. It shall be the duty of the Recording Secretary to keep a record of all business transactions, and of all items of special interest and importance at the Annual meetings of Woman's Missionary Union, to prepare the minutes for publication and to act as Secretary of the Executive Board, presenting a condensed report of the sessions to the Annual Meeting.

Section. 4 Executive Secretary-Treasurer. As Executive Secretary it shall be her duty to conduct all official correspondence of the Woman's Missionary Union and transact all necessary business therewith, to be the medium of communication between the Woman's Missionary Union, auxiliary to the Southern Baptist Convention, the Baptist General Convention of Oklahoma and the local societies of the State. She shall have supervision over all departments of the work, and shall have correspondence with Baptist papers, unless other provision shall be made for it, and shall give general direction for the field work, doing such field work herself as time and opportunity shall permit.

As Treasurer, it shall be her duty to receive, acknowledge and pay out of the funds used all expense of the work, according to the directions of the Executive Board, keeping always an accurate account of the receipts and disbursements.

As Executive Secretary-Treasurer, she shall make reports to the Executive Board, the Woman's Missionary Union of Oklahoma, Baptist General Convention and Woman's Missionary Union, auxiliary to the Southern Baptist Convention.

Section 5. Young People's Secretary. The Young People's Secretary shall, under the direction of the Executive Secretary, have oversight of the work of all the auxiliaries, and in every way possible shall seek to enlist the young people of our churches, colleges and hospitals in missionary work. She shall make regular reports to the Executive Board and an Annual Report to the Woman's Missionary Union.

Section 6. Executive Board. The Board shall have entire management of all matters entrusted to its care, and shall have power to recommend such by-laws and carry out such plans as may seem judicious, provided they are in accordance with the Constitution of the Woman's Missionary Union of Oklahoma. It shall have power to fill vacancies in its own number. It shall bring to the Annual meeting any recommendation concerning the development of the field and any other matters pertaining to the interest and production of the work which may seem expedient.

It shall hold its semi-annual meetings at the call of the President and Executive Secretary of the Woman's Missionary Union.

Section 7. Duties of the Advisory Committee. It shall meet four times annually at the call of the President and Executive Secretary. This committee shall have power to act for the Executive Board between sessions of the Board.

Section 8. Duties of Standing Committees. (A) Obituary Committee shall present memorial service at the Annual Meeting. (B) Recommendation Committee shall meet two weeks prior to the semi-annual meeting, to make recommendations to be presented to the Executive Board at its semi-annual meeting. (C) Scholarship Committee shall meet annually to approve application for Scholarships.

Section 9. Chairmen of Departments. It shall be the duty of these chairmen to assist the Executive Secretary-Treasurer in the development of the department represented by each. They may originate and present plans to the Executive Board for the furtherance of their respective work, recommend their adoption and assist in carrying them out. They shall keep in touch with their particular departments of the work by correspondence and shall make reports in writing to the Executive Board and an Annual Report to the Woman's Missionary Union of Oklahoma.

Section 10. Associational Presidents. They shall be elected at the Woman's Missionary Union quarterly rally preceding the Annual Meeting of the Association. They shall have general supervision of the work of the Association and in co-operation with the pastors they shall endeavor to promote the organization of women and young people in all churches, by visiting and holding Associational Meetings.

It shall be their duty to keep in close touch with the State Executive Secretary-Treasurer by correspondence and make quarterly reports of the work done. It shall also be their duty to arrange for and preside over the quarterly meetings of their associations.

ARTICLE II

Parliamentary Rules

Section 1. Roberts Rules of Order, Revised, shall be authority in all questions of Parliamentary Law, not covered by the Constitution and By-Laws.

Section 2. Amendments. These By-Laws may be amended under the same regulations as those governing changes in the Constitution.

Officers of the W. M. U.

President

Mrs. H. B. Wilhoite ----- 2641 N.W. 26th St., Oklahoma City

Vice-Presidents

Mrs. C. A. Richards, El Reno ----- Central District
 Mrs. E. H. Smallwood, Wilburton ----- East Central District
 Mrs. L. B. Johnson, Lawton ----- Lawton District
 Mrs. T. W. Stevens, Muskogee ----- Muskogee District
 Mrs. W. R. King, Pond Creek ----- North Central District
 Mrs. Alton White, Nowata ----- Northeast District
 Mrs. Earl L. Stark, Woodward ----- Northwest District
 Mrs. R. D. Dodd, Goodwell ----- Panhandle District
 Mrs. J. D. McGovern, Wewoka ----- Shawnee District
 Mrs. V. A. Grissom, Ardmore ----- South Central District
 Mrs. Guy R. Old, Idabel ----- Southeast District
 Mrs. R. S. James, Altus ----- Southwest District
 Mrs. Frank Webb, Drumright ----- Tulsa District
 Mrs. C. C. Chandler, Clinton ----- West Central District

Executive Secretary-Treasurer

Mrs. Berta K. Spooner ----- 223½ N.W. First, Oklahoma City

Young People's Secretary

Mrs. Susan Adams Carden ----- 223½ N.W. First, Oklahoma City

Recording Secretary

Mrs. C. A. Richards ----- El Reno

Margaret Fund Chairman

Mrs. D. H. Bell ----- Shawnee

Mission Study Chairman

Mrs. A. L. Aulick ----- Shawnee

Personal Service Chairman

Mrs. R. Y. Bandy ----- Bartlesville

Stewardship Chairman

Mrs. A. F. Crittendon ----- Ponca City

White Cross Chairman

Mrs. T. G. Nanney ----- Wewoka

Trustee for W. M. U. Training School at Louisville, Ky.

Mrs. J. C. Hering ----- Tulsa

Trustee for Southwestern Training School at Ft. Worth, Tex.

Mrs. Berta K. Spooner ----- Oklahoma City

Advisory Committee

Mrs. George McMillan ----- Bristow

Mrs. J. H. Wells ----- Purcell

Mrs. Tom E. Earp ----- Oklahoma City

Mrs. T. A. Thurmond ----- Ardmore

Mrs. C. E. Wilbanks ----- Stillwater

Mrs. Leroy Taylor ----- Shawnee

Mrs. R. A. Baldry ----- Chickasha

PRESIDENTS OF ASSOCIATIONS

Atoka	Mrs. Henry Green, Coalgate
Banner	Mrs. D. D. Phelps, Allen
Beckham	Mrs. W. D. Cost, Sayre
Bryan	Mrs. A. West, Bokchito
Caddo	Mrs. John R. Kelley, Anadarko
Central	Mrs. E. A. Jackson, El Reno
Chickasaw	Mrs. Henry Conn, Chickasha
Comanche-Cotton	Mrs. Harry V. Hamblen, Lawton
Concord-Kiowa	Mrs. Greene Hooper, Clinton
Delaware-Osage	Mrs. Geo. Boston, Pawhuska
Enon	Mrs. G. P. Selvidge, Ardmore
Frisco	Mrs. Dan Bridges, Hugo
Harmon	Mrs. S. W. Hopkins, Hollis
Haskell	Mrs. L. S. Stanley, Keota
Jackson-Greer	Mrs. R. B. Collins, Altus
Latimer	Mrs. Paul Arnold, Wilburton
Leflore	Mrs. C. O. Sims, Poteau
Mills	Mrs. B. N. Lummus, Cheyenne
Mullins	Mrs. L. F. Wray, Terral
Muskogee	Mrs. T. W. Stevens, Muskogee
North Canadian	Mrs. J. E. Kirk, Holdenville
Northeast	Mrs. Mabel Hayden, Quapaw
Northwest	Mrs. Earl Stark, Woodward
Oklahoma County	Mrs. A. J. Seale, Oklahoma City
Panhandle	Mrs. R. D. Dodd, Goodwell
Pawnee-Creek	Mrs. Frank Webb, Drumright
Perry	Mrs. A. J. Emerson, Billings
Pittsburg	Mrs. Ed Mitchell, McAlester
Pottawatomie-Lincoln	Mrs. T. P. Cannon, Wanette
Salt Fork	Mrs. Earl Trenton, Jefferson
Tillman	Mrs. T. F. Spurgeon, Frederick
Tulsa-Rogers	Mrs. B. F. Sanderson, Tulsa
Union	Mrs. C. S. Box, Moore
Oklahoma Indian	Mrs. D. D. Cooper, Shawnee
Cherokee Indian	Mrs. Annie Smith, Hulbert
Muskogee-Seminole-Wichita	Mrs. Samaria Leader, Sapulpa

STANDING COMMITTEES

Nominations

Mrs. L. W. Anderson, Norman
 Mrs. Anson Justice, Atoka
 Mrs. W. A. Carleton, Duncan
 Mrs. L. C. Wolfe, Muskogee
 Mrs. Tom Rollins, Ponca City
 Mrs. C. B. Humphrey, Bartlesville
 Mrs. Noah Phillips, Buffalo
 Mrs. John Roy Harris, Ada
 Mrs. J. Earnest Bass, Durant
 Mrs. Tom Manning, Frederick
 Mrs. G. H. Hall, Tulsa
 Mrs. R. McGuire, Okmulgee
 Mrs. J. W. Chapman, Guymon
 Mrs. D. D. Barber, Erick

Obituaries

Mrs. Carl Kossanke, Ponca City
 Mrs. H. T. Wiles, Shawnee
 Mrs. R. H. Pierce, Tulsa

Recommendations

Mrs. J. D. Bonenberger, Okla. City
 Mrs. A. Foster, Ada
 Mrs. John R. Kelly, Anadarko

Scholarships

Mrs. J. C. Hering, Tulsa
 Mrs. Berta K. Spooner, Okla. City
 Mrs. W. I. McClung, Okla. City
 Mrs. Frank J. Merrill, Okla. City
 Mrs. R. C. Miller, Jr., Okla. City

PROCEEDINGS

THEME—"THE LIGHT OF THE WORLD"

Oklahoma City, Oklahoma, November 3, 1941

The thirty-sixth annual meeting of the Woman's Missionary Union, Auxiliary to the Baptist General Convention of Oklahoma, was called to order at the Trinity Baptist Church at 1:30 P. M. by the president, Mrs. H. B. Wilhoyte.

Singing of the hymn "The Light of the World is Jesus" was led by Mrs. H. V. Tillinghast, song leader, with Mrs. W. B. Harvey at the organ.

"I am the Light of the World" was the theme of the devotional given by Mrs. A. Hope Owen of Shawnee, reading and commenting on John 1:1-9 and John 8:12, closing with prayer.

On motion of the recording secretary it was ordered: That the calling of the roll be dispensed with; that those whose registration cards have been deposited with the secretaries up to this time be recognized as constituting the organization and that the secretaries be empowered to add to this list from the cards that may subsequently be deposited; that the program as arranged and in the hands of the messengers be adopted as the order of business.

Mrs. Cecil Hamilton of Oklahoma City was appointed time-keeper.

The president also appointed the following committees:

Registration—Mrs. E. M. Nelson, Oklahoma City, Chairman

Courtesy—

Mrs. C. A. Summers, Muskogee

Mrs. A. F. Crittendon, Ponca City

Mrs. M. S. Whitehead, Wewoka

Greetings to the messengers and visitors were graciously extended by Mrs. W. B. Harvey, wife of the pastor of the hostess church.

The following visitors were welcomed and presented to the Convention:

Mrs. E. A. Nelson, missionary-emeritus to the Amazon Valley.

Miss Lucy Smith of Shanghai, secretary to Mr. Rankin in the Orient;

Miss Wilma Bucy, field worker of the Home Mission Board;

Rev. A. Worthington, missionary to Indians in Pawnee;

Dr. J. W. Storer, president of Oklahoma Baptist Convention.

Under the topic "Fellowship in the Light" the reports of the departmental chairmen were presented.

"The Entrance of Thy Word Giveth Light," the Mission Study report, was brought by Mrs. A. L. Aulick, Chairman.

"Let Your Light so Shine" was the title of the Personal Service report which Mrs. R. D. Sheldon, Chairman, presented.

The Stewardship report, "To Bear Witness of that Light" was given by Mrs. E. L. Watson, Chairman.

"Sun of Righteousness with Healing in His Wings," the White Cross report was brought by Mrs. T. Grady Nanney, Chairman.

Mrs. D. H. Bell, Margaret Fund Chairman, in bringing her report "The Light of Knowledge" also presented Jed and Carey Johnson, Margaret Fund students, sons of Rev. and Mrs. L. L. Johnson, missionaries to Brazil. Jed, who has surrendered his life for special service, expressed his gratitude for the Margaret Fund. Carey played "The Holy City" on the cornet, accompanied at the piano by his sister Claudia, who is now Mrs. M. R. Franquemont.

On motion by Mrs. T. W. Stevens of Muskogee it was voted to adopt these reports as presented.

Demonstrating with posters the progress of the Hundred Thousand Club, the following District Presidents reported: Mrs. C. A. Richards of Central District, Mrs. E. H. Smallwood of East Central, Mrs. L. B. Johnson of Lawton, Mrs. T. W. Stevens of Muskogee, Mrs. W. R. King of North Central, Mrs. Alton White of Northeast, Mrs. Earl R. Stark of Northwest, Mrs. R. D. Dodd of Panhandle, Mrs. J. D. McGovern of Shawnee, Mrs. V. A. Grissom of South Central, Mrs. Guy R. Old of Southeast, Mrs. R. S. James of Southwest and Mrs. Frank Webb of Tulsa. Mrs. C. C. Chandler of West Central was not present but Mrs. Berta K. Spooner reported for that district.

The hymn "Come, Women, Wide Proclaim" was sung.

Miss Lucy Smith of Shanghai, China, stirred our hearts with her appealing address "A Light Always—In the Orient."

A group of Sunbeams from Trinity Church, led by Mrs. Lina Beck Hoppel, gave a striking demonstration of Sunbeam work.

For the closing meditation, as the curtains parted revealing a lighted world, Mrs. W. E. Young sang "Fairest Lord Jesus" and Mrs. Wilhoite read appropriate scripture selections.

Adjournment.

MONDAY EVENING

The session was opened at 7 o'clock by an organ meditation, Mrs. H. B. Wilhoite presiding.

Singing "We've a Story to Tell to the Nations," "The Light of the World is Jesus" and "Rescue the Perishing."

Prayer was offered by Mr. A. Worthington, missionary to the Indians at Pawnee.

Under the topic "Lighting the Way for Youth" Miss Helen Lloyd, missionary at the Chilocco School, spoke of the wonderful opportunity among these Indian boys and girls and then presented three of the students from this school: Miss Katherine Bohannon, president of the Y. W. A., a Choctaw, who gave a talk on the religious work at Chilocco; Clifford Ott, also a Choctaw, who played "Ave Maria" on his alto horn while Miss Faye Brown, a Chickasaw, accompanied him at the piano.

Presentation of Young Woman's Auxiliary was given by Miss Vivian Murphree, assisted by four girls.

Louis Hancock, a young ministerial student at O. B. U. sang "Stand by Me."

"Transformers of Light" was the topic chosen for the splendid address by Miss Wilma Bucy, Field Representative of the Home Mission Board.

The Y. W. A. Trio of Trinity Church, composed of Bobby Jean Vineyard, Mona Garrett, and Doris Jean Tippin, sang "Speed Away."

The hymn "Jesus Saves" was sung.

Dr. John Lowe presented the "Commission."

A splendid pageant, which portrayed the work as planned for our women to bring us to the year 1945 as a Debtless Denomination, was presented by the W. M. S. of the First Baptist Church, directed by Mrs. Will S. McCraw, assisted by Mrs. J. D. Sapp of Kentucky Ave. Church. Mrs. Sapp also played the "Spirit of Baptist Honor" and the "Leader working for Debtless Denomination" was played by Mrs. R. A. Willard.

For the closing meditation Mrs. Young sang "Lead, Kindly Light" and Mrs. Wilhoite read scripture selections and offered prayer.

Adjournment.

TUESDAY MORNING

The president called the session to order at 9:00 o'clock.

The hymns "Lead on, O King Eternal" and "The Morning Light is Breaking" were sung.

The devotional "Ye are the Light of the World" Matt. 5:14-16 was led by Mrs. Ira Peak of Ardmore.

Prayer was offered by Mrs. George McMillan of Bristow.

The minutes were read and approved.

At this time the president recognized and presented to the Convention the following:

Miss Wilma Bucy, Field worker of the Home Mission Board; Mrs. C. D. Creaseman, of Tenn., representing the Southwide W. M. U.; Mrs. H. K. Graves, wife of the pastor at Chickasha; Mrs. Ira Peak, wife of the pastor at Ardmore First; Mrs. J. R. Smallwood, wife of the pastor at Chandler; Mrs. N. D. Timmerman, wife of the pastor of the First Baptist Church of Bartlesville. The president also presented Miss Sue O. Howell who was formerly corresponding secretary of the W. M. U. of Oklahoma.

The report of the Executive Board was presented by Mrs. C. A. Richards, recording secretary. This report was adopted on motion by Mrs. T. W. Stevens of Muskogee.

Mrs. Erman S. Price, President of the W. M. U. of Trinity Church, presented Mrs. W. E. Steelman, general chairman, who in turn presented the members of the hostess committees.

Mrs. Berta K. Spooner brought her report as Executive Secretary-Treasurer. Report adopted.

Mrs. Susan Adams Carden presented her report of Young People's work which was adopted.

Presentation of Girl's Auxiliary was given by Miss Maxine Hunter, queen regent of Wilmont Place Church. She was assisted by a maid, a lady-in-waiting, a princess, a queen, and a queen with sceptre, all members of the G. A. from Wilmont Place.

Mrs. R. O. Gibbs and Mrs. Waldo Wettengel of Rush Springs sang the "Old, Old Road."

The president, Mrs. H. B. Wilhoyte, delivered her annual message "Send Out Thy Light" while Mrs. C. A. Richards, vice-president from Central District, occupied the chair.

The hymn "Fling Out the Banner" was sung."

Under the topic "Lighthouses" reports of the Training Schools were presented as follows:

Dr. E. C. Routh spoke of the Baptist Bible Institute at New Orleans.

The Southwestern Training School at Ft. Worth, Tex., was presented by Mrs. J. Howard Williams.

Report of the W. M. U. Training School at Louisville, Ky., was brought by Mrs. J. C. Hering, Trustee. These reports were adopted.

After the offertory prayer by Mrs. J. Howard Williams the annual offering for turkeys for the Training Schools was taken. The amount of this offering was \$66.70.

Announcements.

The W. M. U. Chorus of Trinity Church, directed by Mrs. H. V. Tillinghast, sang "Send Out Thy Light" by Gounod.

Mrs. C. D. Creaseman, representative of southwide W. M. U., gave a wonderful and challenging address on "The Wonder and the Glory of the Light."

For the closing meditation Mrs. W. E. Young sang "Walk in the Light" and Mrs. Wilhoyte quoted appropriate scriptures."

Adjournment.

TUESDAY AFTERNOON

The session was opened by an organ prelude with the president in the chair.

Singing of hymn "Send The Light."

Prayer was offered by Mrs. C. C. Morris of Ada.

The Memorial Service "The Lamb is the Light" was conducted by Mrs. John Roy Harris of Ada. Mr. Loren Herboldt played a violin solo "Abide With Me" accompanied by Mrs. Harvey at the organ. After Mrs. Harris gave the report of the Obituary Committee Mrs. Wendell Thomas of Ada sang "Sunrise Tomorrow."

Under the topic "A Light to All People" Mrs. T. W. Stevens spoke of the work among the Indian women, presenting Mrs. Samaria Leader, interpreter and president of Muskogee-Wichita-Seminole Association, who spoke briefly. Mrs. Stevens also presented Mrs. Annie Smith, president of the Cherokee Association, who reported the women of her association had given more money to missions than they kept at home.

Mrs. John Hall Jones, Oklahoma Baptist University, presented Gordon Smith, Cherokee student at O. B. U., who sang "Nearer My God to Thee" while Ida Mae Bearhead, also a student, interpreted in the Indian sign language, and Karl Chapman of Britton accompanied at the piano.

Rev. A. V. Alvarado, pastor of the Mexican Church in Oklahoma City, spoke of his work among the Mexicans.

The Negro work was represented by Mrs. M. J. Brockway, Secretary of Negro Women's work in Oklahoma. After speaking briefly Mrs. Brockway introduced Mrs. Maggie Bruce, field worker, who told of her work among the women and children. Rev. T. O. Chappel, dean of religious education at the School of Religion at Langston University, was also presented and spoke of the opportunities in the school. Mrs. Brockway also introduced Dr. Perry, president of the Oklahoma Negro Convention.

Porter W. Routh, Brotherhood Secretary, gave an able presentation of the importance of the work of the Royal Ambassadors.

W. M. U.'s Part in a Debtless Denomination was the subject of a splendid address by Mrs. C. D. Creaseman, Southwide W. M. U. representative.

Singing of the first verse of "Loyalty to Christ."

Dr. J. E. Dillard, Promotional Secretary of the Southern Baptist Convention, gave a stirring address on "The People that Walked in Darkness Have Seen a Great Light."

Since Mrs. F. W. Armstrong, president of the Southwide W. M. U., was unable to be with us because of the illness of her husband, Mrs. J. W. Storer moved that a message of love and wishes for his speedy recovery be sent. The motion carried.

The following message was read: "Greetings and love from the W. M. U. of Texas. Read 1 Thess. 1:2,3" Mrs. B. A. Copass, President of Texas W. M. U.

Announcements.

The president introduced Mrs. Gladys Dicken from the Children's Home. Mrs. Dicken invited the women to visit the home while in the City.

The report of the Courtesy Committee was presented by Mrs. C. A. Summers of Muskogee, Chairman. On motion by Mrs. J. W. Storer it was voted to adopt this report.

The report of the Committee on Recommendations was brought by Mrs. John Potter of Oklahoma City, Chairman, and adopted as read.

The report of the Chairman of Registration, Mrs. M. E. Nelson, follows:

Messengers	787
Visitors	518
Total	1305

Mrs. J. E. Kirk, Chairman, presented the report of the Committee on Revision of the Constitution. Report was adopted as presented.

Mrs. J. D. McGovern, vice-president from Shawnee District, occupied the chair while the report of the Nominating Committee was presented by Mrs. R. A. Baldry of Chickasha, Chairman.

Mrs. H. B. Wilhoite was elected president by acclamation.

The following officers were elected by acclamation as nominated:

Mrs. Berta K. Spooner, Executive Secretary-Treasurer;
Mrs. Susan Adams Carden, Young People's Secretary;
Mrs. C. A. Richards, Recording Secretary.

The following Departmental Chairmen and Trustees were elected by acclamation as nominated:

Mrs. D. H. Bell, Margaret Fund Chairman;
Mrs. A. L. Aulick, Mission Study Chairman;
Mrs. R. Y. Bandy, Personal Service Chairman;
Mrs. A. F. Crittendon, Stewardship Chairman;
Mrs. T. G. Nanney, White Cross Chairman;
Mrs. J. C. Hering, Trustee for W. M. U. Training School at Louisville, Ky.

Mrs. Berta K. Spooner, Trustee for Southwestern Training School at Ft. Worth, Tex.

The Advisory Committee was elected as nominated:

Mrs. Geo. McMillan, Bristow	Mrs. C. E. Wilbanks, Stillwater
Mrs. J. H. Wells, Purcell	Mrs. Leroy Taylor, Shawnee
Mrs. Tom Earp, Oklahoma City	Mrs. R. A. Baldry, Chickasha
Mrs. T. A. Thurmond, Ardmore	

The Nominating Committee was nominated from the floor and elected as follows:

Mrs. L. W. Anderson, Norman	Mrs. J. W. Chapman, Guymon
Mrs. Anson Justice, Atoka	Mrs. R. McGuire, Okmulgee
Mrs. W. A. Carleton, Duncan	Mrs. John Roy Harris, Ada
Mrs. L. C. Wolfe, Muskogee	Mrs. J. Earnest Bass, Durant
Mrs. Tom Rollins, Ponca City	Mrs. Tom Manning, Frederick
Mrs. C. B. Humphrey, Bartlesville	Mrs. G. H. Hall, Tulsa
Mrs. Noah Phillips, Buffalo	Mrs. D. D. Barber, Erick

It was voted to ratify the election of the Vice-Presidents who have been elected in their respective districts.

For the closing meditation Mrs. W. E. Young sang "I Heard the Voice of Jesus Say" and Mrs. Wilhoite gave scripture selections.

Adjournment.

TUESDAY EVENING

Since this was a joint session with the Baptist General Convention the meeting was called to order by Dr. J. W. Storer, president of the Baptist General Convention of Oklahoma, at 7 o'clock.

With Miss Evelyn Hutchinson at the piano and Mrs. W. B. Harvey at the organ Mr. Ray N. Duckworth led in singing "Tell Me the Old, Old Story," "When I Survey the Wondrous Cross," "Scattering Precious Seed," "Glory to His Name," and "Pass Me Not."

The devotional was given by the pastor of the First Church in Poteau, Rev. W. D. Thompson, reading the 4th chapter of Esther from the 10th to the 14th verses, followed by prayer.

Mr. Don McCollum of Okmulgee presented his choir, singing "The King of Kings," using the Hallelujah Chorus and an arrangement of the Lord's Prayer.

The hymn "O Zion Haste" was sung by the congregation.

With Mrs. Wilhoyte, President of W. M. U., in the chair Dr. Auguie Henry was introduced to the Convention and brought greetings from Dr. Lawrence and the Home Mission Board.

The following Home Board missionaries were presented: Rev. A. Worthington, missionary among all the blanket tribes; Mrs. D. D. Cooper, Missionary to Kickapoos and the Sac and Fox tribe; Miss Helen Lloyd, missionary to the Indians at Chilocco; Miss Wilma Bucy, Field Worker for the Home Mission Board.

The Girls Quartette from O. B. U. composed of Misses Marcille Rooker, Dorothea Lea Shaw, Anne Crittendon, and Frances Smith sang "Is He Satisfied With Me?"

"Light Will Arise" was the subject of an address by Rev. W. E. Craighead of Rumania.

Under the topic "In Him Was Light and Light Was the Life of Men" the following missionaries from the foreign fields were presented and spoke briefly:

Mrs. E. A. Nelson, Missionary-emeritus to Brazil;

Mrs. Harold Hall, missionary to China;

Mr. Harold Hall, missionary to China;

Miss Lucy Smith, Secretary to Dr. Rankin in the Orient;

Dr. John Lowe, field representative of the Foreign Mission Board and veteran missionary to China, who made a plea for relief for China. In response to this appeal an offering was taken which resulted in an in-gathering of \$445.74.

The hymn "The Light of the World is Jesus" was sung.

A special prayer for the recovery of the baby son of Rev. and Mrs. Eugene Hill and also for Rev. Aaron Hancock, who is ill in the hospital at Muskogee, was offered by Dr. John Lowe.

Mrs. G. H. Hall of Tulsa sang "That Beautiful Light."

Dr. C. E. Maddry, Secretary of the Foreign Mission Board, gave a stirring address.

The president, Mrs. Wilhoyte, announced that after the meditation the thirty-sixth annual session of Woman's Missionary Union of Oklahoma, Auxiliary to the Baptist General Convention, would be adjourned.

For the closing meditation Mrs. Lottie Bond Loftin sang "Christ Whose Glory Fills the Skies" and Mrs. Wilhoyte read a short portion of scripture.

Adjournment.

Mrs. H. B. Wilhoyte, President
Mrs. C. A. Richards,
Recording Secretary

Message of W. M. U. President

Mrs. H. B. Wilhoite

"SEND OUT THY LIGHT"

Today we face a world that is enveloped in darkness, dominated by fear, by greed and by hate. Atrocities that the heathen mind could never have conceived are being practiced in this so-called enlightened twentieth century. As the lowering, billowing clouds of blackness loom on the horizon and ominously move nearer our shores, our country, and our very homes, we begin to ask: "Is there no light to dispel this darkness? Is there nothing equal to the human need of today?"

In the 43rd Psalm the writer David surrounded by ungodly nations and unjust men struggles upward from the blackness about to overcome him and cries: "O send out thy light and thy truth: let them lead me; let them bring me unto thy holy hill." Centuries ago David recognized the truth that we have not yet learned: only the light of His truth can lead us out of darkness. Only Jesus who is the Light of the World can show us the way.

These words of the psalmist chosen as our watchword for the year before us shall be often upon our lips. When we look at the mighty forces of evil striving for mastery of this world, when we see spiritual torpor and unutterable moral degradation, from our hearts will arise this prayer: "O send out thy light and thy truth."

The answer to that prayer comes back to us in these words: "Ye are the light of the world. Let your light so shine." For no selfish purpose does Christ bestow his transforming light on any man. He touched your heart and mine with his illuminating grace that you may impart the benefit of your light to others. He commanded the light to shine in the darkness of your soul that you might give the light of the knowledge of God as revealed to you in the face of Jesus to all who pass your way.

Properties of light are the same in the household lamp as are those of the great beacon light that guides the ships at sea or in the air and there is as much need of light in our immediate circle as in any part of the world.

The Master assumed that our light will shine up to its capacity if we only give it a proper chance. We are not expected to change the form or double the strength of the lamp. We are only to provide conditions so that its whole power may be available. None of us can change the candle-power of the light. Each of us came into the world with certain native powers and though we cannot change the candle-power we can increase the efficiency.

Our light is a reflected light and reflected light carries with it the coloring of the object from which it is reflected. It is colored by our own individual character. It doesn't take a stupendous light to shine brightly before a reflector polished brilliantly by industry, concentration and determination. It is amazing how much light even a small candle may shed when attention is given to the reflector.

Light is a combination of many rays and each ray a combination of many colors. If the spectrum be applied to the lighted life you will find it sheds various graces. As we share with others the sending of these rays of light we shall find that the chiefest of these is Love. "When the last word has been said about the selfishness of man, the cruelty of ambition and the relentless persistence of hate, it still remains that love will outlast them all."

Love is not fitful and flickering but a steady flame that burns and glows because it has been set on fire by the spark of divine love. Unless our hearts go out to people we shall never reach them. We cannot by any possibility know Christ by argument and reasoning.

The attitude of others toward us, their unloveliness, does not release us from our obligation to love them. One reason the love and compassion of Christ was so attractive to people was because he never dealt with them as a mass but as individuals.

Christ knows how each man fell, the havoc the news brought into the home, the longing for return. Compassion would rise in our hearts if we would begin to individualize the need of men—the one lame man, the one lost sheep.

Send out thy light through INFORMATION. "The entrance of thy word giveth light." Too often we want to supply the light of our own wisdom and it does not suffice that we offer substitutes. "Thy word is a lamp unto my feet."

Send out thy light through our GIFTS: Unified budget, Lottie Moon Christmas Offering, Debtless denomination, oil for the lamps of those who go.

Send out thy light from our HOMES. The world is but a collection of homes. If the light of Christ could shine out from each home the world would be glowing. But sometimes the lamp of the Christian smokes more than it shines. Our daily conduct belies the light we profess. Our oil is about to give out. Love of pleasure, desire of luxuries for self have blinded us to the needs of a lost world. Our light is low and flickering, all but gone out. Our religion has become like painted fire. It sheds no warmth to attract. Does the light from your home radiate in the community?

Send out thy light through our TESTIMONY. Some dark pictures are being painted these days. Only the Christian has the true light to illuminate them. There is not enough darkness in the whole world to put out the light of even one small candle. How then can it put out the light of Him who is the Light of the World?

Amid all our revolutions and political changes the kingdom is coming. The God of heaven shall set up a kingdom which shall never be destroyed.

The Lamplighter moves from lamp to lamp leaving a glow behind him. He would push on in blackest darkness but would leave a light so that those who followed would have no occasion for stumbling. However dark and uncertain these days, leave a trail of light!

Report of Executive Secretary

Mrs. Berta K. Spooner

In the gathering gloom of world conditions, memory brings back to me a night on the desert near Cairo, Egypt, during that glorious trip of 1934. The unusual breadth of sky was crimson, then gold with sunset, then came dusk and gathering darkness with a sense of strangeness and smallness, so few of us were there on the edge of the silent, stretching desert sands. But in the deepening darkness the stars came out. First, one by one, then quickly many were visible and they were shining brighter than customarily and seemed closer to the earth. Against the dark blue velvet of an Egyptian sky one felt she could almost touch those brilliant multiplied hundreds of stars.

Against the increasing tragedy of this night of sin there are places of light the more radiant by contrast with the creeping blackness of war and wrong. We must treasure these evidences of the shining work of Christ and hold them warm against our troubled breasts. The reports of the activities of Baptist women of Oklahoma are glowing with assurance of Christ's light abiding in their hearts. Through the year, 468 of the 641 societies have been steadfast and loyal in organized missionary activities. 103 are doing so well they grade A-1 in the requirements of the Standard of Excellence. 144 have been mindful of their young people and have had full graded Woman's Missionary Unions. Only 4 have been so wise and so faithful that all the organizations: Sunbeams, Girl's Auxiliaries, Royal Ambassador Chapters and Young Woman's Auxiliaries as well as the missionary societies are A-1 together. We especially rejoice in these churches with full graded A-1 Unions: Idabel, Ponca City, Amber and Talihina.

The achievement of these churches should inspire others to similar diligence for missions. A significant number of churches have set an example in giving. As a result of enlisting care 13 churches report every resident woman member giving to missions. We name them in recognition of their distinguished attainment in giving: Billings; Tulsa—Pheonix Avenue, Trinity, Temple, Glenwood, and White City; Ardmore—First; Rush Springs; Lindsay; Minco; Coffeyville, Kansas—Emmanuel; Ringling; Zanies. It may be that these gifts were hesitantly given; they may not have been proportionate as Paul entreated, but at least some joy of Christian giving came to each woman. The desperate world needs add their urgency to the words of Scripture and the impulse of truly Christian hearts, that the tithe be brought into the Lord's storehouse and gifts in generous measure be poured out to carry the light of the Gospel further into the darkness which cannot overcome that one sure light.

Many societies must have stumbled over the added requirements in regard to the measure in the number of tithers, point 4, Standard of Excellence. Our reports show 5,488 tithers among approximately 17,444 members of W. M. S. With no report from the Young People the tragedy of selfishness shows up clearly here. In our Co-operative Program gifts from Oklahoma Woman's Missionary Union, women and young people equal \$60,218.52. Of course, we have had other projects—Dormitory, Scholarships, White Cross, Orphans' Home, Margaret Fund, Nursery, Hospitals, Relief for China and Europe, and help for our boys in the camps. Our goal for the State Mission Season of Prayer offering has been reached but how much more light could have been channeled into our own dark corners had our gifts been more honestly given.

The Annie W. Armstrong Offering in March amounted to \$6,357.27. At the eastern entrance of the harbor of the United States of America stands the Statue of Liberty—the Lady with the Light—we facetiously say. How can America lift her light within her own borders if we do not supplement our Co-operative Program gifts more generously, relieving the Home Mission Board of indebtedness through memberships in the Hundred Thousand Club? Oklahoma W. M. U. reports 775 members in Hundred Thousand Club paying \$9,297.20 in its efforts toward a Debtless Denomination by 1945. We see at once the necessity for increasing our endeavor in behalf of the Hundred Thousand Club. Centennial memberships should be taken by many individuals or by many societies or by circles. Eight associations reached their goal of memberships, some going far beyond: Panhandle, Delaware-Osage, Northeast, Muskogee, North Canadian, Oklahoma County, Leflore, Atoka, and one District, Northeast. Debt crushes the progress of the Gospel as the bushel hides the light of the lamp in the words of Jesus. Some doors are closed or seem to be closing but the fact results from our past negligence in spreading the light. Let us clear the binding shadows of debt and make ready for a new day, unhampered, when the warm light of peace encompasses our agonized world.

Our Lottie Moon Christmas Offering last year, \$13,699.80, surpassed the goal set at \$13,500.00. We caught the radiance of a shining star for a few moments and gave in answering brightness of spirit. Let us do it again. Taxes are increasing and the cost of living advances but the love of Christ must also be growing in our hearts to measure more gifts for His revealing work in the world. In earnest study of the vast meaning of stewardship we kindle candles of hope far the future. More churches are observing stewardship night in accord with the plans for the Education of Young People in "stewardship of possessions" and those churches surely find the Every Member Canvass more easily made when minds have turned to think of these matters and of our responsibility toward money. Silas Marner, the miser, loved the sparkle of the gold pieces as he let them slip through his fingers but his bound life was released when he saw the burnished brightness of the golden hair of a winsome little girl and his hard heart melted. For the sake of the future as well as for the sake of our personal love to Christ our gifts must add to the ability of Southern Baptists to make Christ's way known and followed throughout all the world. Let us look forward with joyous anticipation to a larger program for the new year.

Mission Study classes number 2,464 and 22,128 awards were made when examinations were duly taken and reports made to the State Office. Our own Editor, Dr. E. C. Routh, has nobly given a historical survey of Southern Baptist foreign fields which many societies have studied and many more will study. It is no mere pastime to study missions but serious, stimulating business, suited to the potency of this hour. The more sure we are of where and what our missionaries are doing now, the more accurate our background for understanding why and how their work progresses. If it is retarded, the more will our prayers rise in their behalf. Contrasting our sheltered, easy lives with those women in any other part of the world should, out of grateful love and appreciation, quicken us to study and to read about missions.

The W. M. U. magazine record for Oklahoma is 4,097 subscriptions to Royal Service, 532 to The Window of Y. W. A., and 1,344 to the World Comrades. I enumerate them all because as mothers in the home our interest and responsibility embraces the circulation of them all. Nor can we be slack regarding the Baptist Messenger, the Com-

mission and the Southern Baptist Home Missions. Beating against the sweeping flood of militarism and secularism, throwing a shield of light against these sinister shadows, are our magazines. Adults and youth alike need to be holding their souls in the sunshine of daily worship and worthy Christian and missionary reading. Mothers, by all means, place these missionary magazines in your home that the young people may be influenced by them. The Prayer Calendar alone will prove a blessing if intelligently used. Social evils, liquor indulgence, crime and social hatred will blaze in America unless living light moves forward first.

Out of the 681 societies in Oklahoma, 468 reports were received. 398 are endeavoring to do organized Personal Service, rendering material assistance and spiritual encouragement to under-privileged people. Our work with the Negroes has gone forward in a fine way. We are to be congratulated on the splendid work done this summer during vacation by the two negro girls, Ruth Carroll and Celestine Oliver, who are in training in Nashville, Tennessee. There were more requests for their services than could be filled. They were busy eight weeks, all of June and July, with the young people in their churches. Our own women have helped in many Vacation Bible Schools for the Negroes, furnishing supplies and materials and refreshments for the children, also teaching in Schools of Missions. In 1 John 3:18, Moffatt's translation, we find a good definition for Personal Service: "Let us put our love into deeds and make it real." Weymouth's translation of the same thought is: "Let us not love in words only, nor with the lips, but in deed and in truth." If, personally, we could make this verse our very own it would put each one of us to work, lifting our whole community to a more righteous condition. There are prospects in every community awaiting the efforts of Christian women.

In White Cross work at home we have sent needed supplies to our hospitals at Muskogee and Miami, valued by the hospitals at \$2,781.90, and \$1,564.48 in cash to the hospital in Ogbomoshosho. It is ever a joy to Christian women to bring light and love into the hearts of children and this year we have helped to make the light shine more brightly for our children in the Baptist Home by our gifts to the new building program as well as providing for them the necessities of life, food, clothing, furnishings and school supplies amounting to \$36,983.90.

At the Assembly this year we had the largest attendance in all classes that we have ever had. More awards were issued for Mission Study than ever before. Six classes were taught by returned missionaries: Rev. Eugene Hill, Dr. and Mrs. J. H. Humphrey, Rev. L. L. Johnson, and Mr. and Mrs. Peter Trutza. What a joy and inspiration to be associated with them and truly we do appreciate their contribution to the spirit of the Assembly. None the less do we appreciate the service rendered by Mrs. A. L. Aulick, Mrs. H. B. Wilhoite, Mrs. Brandon, Miss Bertha Thompson and Miss Jack Keys. This was the twenty-fifth, or Silver Anniversary, of Falls Creek Baptist Assembly.

We are grateful to Woman's Missionary Union of the South for sending to us this past year, Miss Juliette Mather, whose messages contributed much to the success of our annual meeting in Tulsa last November. Also for Miss Elma Currin for her very helpful visits to the colleges and for Mrs. Eureka Whiteker, who represented the Union in the 14 annual District Meetings in April, bringing inspiration and very practical suggestions for Personal Service.

We are deeply indebted to our very own returned missionaries, Miss Lucy Smith, Eugene Hill, Dr. and Mrs. J. H. Humphrey and Rev. L. L. Johnson for their ever ready answer to many calls for

service from the churches. What a blessing they have been to all. These, with the assistance of Dr. John Lowe of China and Rev. Craighead of Roumania, have just closed 21 Schools of Missions in as many churches in October.

Through the year I have visited in 24 associations in Schools of Instruction, taught the new Why and How of W. M. U. in ten societies and attended twelve Associational Rally meetings. Also, fourteen Annual District Meetings, the Southern Baptist Convention in Birmingham, Commencement at House Beautiful in Louisville and spent one week in Birmingham in January attending the mid-year meeting of W. M. U., where plans are made for the work of the Union for the following year. Ten days were spent in the Assembly at Falls Creek. I spoke to the National Baptist Convention of Colored Churches meeting last week in Tulsa, also at the close of a week of mission study in the Calvary Baptist Church (colored) where a large number of Certificates and seals were awarded for faithful study of mission study books. Members of the class were all dressed in white and received their awards with dignity.

The hospitable light from open doors of homes and churches has smoothed the way for me and I am indeed grateful to all. The loyalty and faithful co-operation of Mrs. Carden, the Young People's Leader, and Miss Marjorie Keys, the Office Secretary, have contributed in a large way to the accomplishments of the year. It may be difficult in the coming months to keep sight of the Holy Light from Heaven but the flames of love must burn bright in the darkness. Resistance is necessary to make the electric current produce light but Christians must shine as lights in the world among crooked and perverse generations. We have done well but we can do better, steadying our flickering flames against the stability of Him who is the Light of the World.

"Kingdoms wide that sit in darkness,
Grant them, Lord, the glorious light,
And from Eastern coast to Western
May the morning chase the night
And redemption, freely purchased,
Win the day."

RECEIPTS FOR YEAR 1940-41

November 1, 1940 to January 1, 1942

Unified Budget	\$60,218.52
Lottie Moon Offering	18,157.34
Annie W. Armstrong Offering	6,357.27
Edna McMillan Offering	4,453.84
Hundred Thousand Club	9,297.20
Orphans' Home, Cash for Building	23,000.00
Orphans' Home, Cash for Clothes, School Supplies, etc.	3,097.33
Silver Trails to Christian Education	11,755.59
Emergency Campaign, Army Camps	2,681.40
Margaret Fund	536.88
Scholarship	1,629.26
White Cross	1,564.48
Magazines for Missionaries	162.97
Chinese Relief	685.90
Indian Missions	72.00
Frontier Preachers	45.00
Jewish Missions	315.00
Pooi-in Training School, China	150.00

Turkey Fund -----	140.00
Nursery Fund -----	265.14
Foreign Student Fund -----	86.84
Infirmary -----	7.26
Camps for Young People -----	1,024.85
Total -----	\$145,704.07
Cash to Local Work from Report Blanks -----	11,861.00
Grand Total Cash Gifts -----	\$157,565.07
Box Values:	
White Cross Supplies -----	\$ 2,781.90
Orphans' Home -----	13,592.57
Indian Preachers -----	1,246.00
Total Box Valuation -----	17,620.47
Grand Total, Cash and Box Valuation -----	\$175,185.54

EXPENSE ACCOUNTS, 1940-41

November 1, 1940 to January 1, 1942

Salaries:

Executive Secretary -----	\$2,750.00
Young People's Secretary -----	1,691.25
Office Secretary -----	1,468.33

Travel

Executive Secretary -----	254.49
Young People's Leader -----	306.35
Miscellaneous Field Work -----	30.25
Telephone and Telegraph -----	162.70
Postage, General -----	553.12
State Convention Expense -----	351.24
Relief and Annuity -----	177.75
Office Expense -----	566.39
Printing and Supplies -----	244.55
District Meeting Expense -----	149.55
Freight and Express -----	7.07
Training School Workers -----	61.25
Falls Creek Assembly -----	224.10
Southern Baptist Convention Expense -----	125.00
	\$9,123.37

Sales:

Supplies -----	\$ 562.80
----------------	-----------

Books:

Adults Study Missions -----	\$ 17.25
God's World Plan -----	217.74
Moorer's Bible Outlines -----	27.38
Missionary Lessons from the Bible -----	353.96
One Who Was Wrong -----	39.00
	655.33

\$1,218.13

STATEMENT OF FUNDS

	Bal. 11-1-40	Rec'd	Disbursed	Balance
Silver Trails	16,484.20	11,755.59	26,560.00	1,679.79
Camps for Young People	54.66	1,024.85	994.90	84.61
Infirmary	311.71	7.26	-----	318.97

Indian Missions	5.00	72.00	15.00	62.00
Magazines for Missionaries	154.32	162.97	151.55	165.74
Margaret Fund	298.35	536.88	525.00	310.23
Nursery	82.20	265.14	250.00	97.34
Scholarship, General	92.71	1,629.26	407.35	1,314.62
Scholarship, Special	384.75	13.82	130.00	268.57
State Mission Offering	1,947.52	2,226.91	1,119.97	3,054.46
Turkey Fund	4.11	140.00	144.11	-----
White Cross	1,398.19	1,564.48	1,000.00	1,962.67
Jewish Missions	15.00	315.00	175.00	155.00
Foreign Student Fund	-----	86.84	-----	86.84
Chinese Relief	-----	279.66	279.66	-----
Pooi-in School, China	-----	150.00	-----	150.00
Frontier Preachers	5.00	45.00	45.00	5.00
	21,237.72	20,275.66	31,797.54	9,715.85

CASH RECEIPTS

WOMAN'S MISSIONARY UNION OF OKLAHOMA

SOCIETY	Silver Trails	Scholarship	White Cross	Margaret Fund	Nursery	Misc'l
Atoka Association						
Atoka	22.00	11.00	5.00	1.50	1.00	-----
Caney	1.00	1.00	.50	.50	.25	-----
Centrahoma	1.25	.50	.50	.50	.50	-----
Coalgate	20.20	8.00	4.00	2.50	1.00	-----
Wardville	3.00	-----	-----	-----	-----	-----
Totals	47.45	20.50	10.00	5.00	2.75	-----
Banner Association						
Allen	-----	-----	2.00	1.00	-----	-----
Ada, First Church	66.59	6.50	6.00	4.00	4.00	-----
Ada, Oak Ave	25.30	2.00	1.50	1.00	1.00	-----
Byars	-----	-----	1.00	-----	-----	-----
Davis	6.40	2.50	1.50	2.10	1.00	-----
Elmore City	3.00	3.50	1.00	-----	1.00	-----
Francis	-----	-----	1.00	-----	-----	-----
Fittstown	39.60	3.00	3.00	1.00	1.00	-----
Fitzhugh	5.10	2.00	1.00	1.00	.50	-----
Hickory	3.00	2.00	1.00	-----	.50	-----
Maysville	29.80	2.00	1.00	2.00	1.00	-----
Pauls Valley, 1st	3.10	-----	-----	2.00	-----	-----
" " , Tr.	-----	2.50	-----	-----	1.00	-----
Roff	8.00	-----	1.00	-----	-----	-----
Pernell	5.00	2.00	1.00	1.00	.50	-----
Stonewall	-----	2.00	1.00	1.00	.50	-----
Stratford	7.00	-----	-----	-----	-----	-----
Sulphur,						
Calvary	45.65	2.50	2.00	4.00	1.50	-----
First	29.00	2.50	6.00	4.20	1.50	-----
Vanoss	3.00	1.50	.50	.50	.50	-----
Wynnewood	8.25	2.50	3.00	1.00	-----	-----
Totals	287.79	39.00	34.50	25.80	15.50	-----

SOCIETY	Silver Trails	Scholar- ship	White Cross	Margaret Fund	Nursery	Misc'l
Beckham Association						
Berlin	4.00	.75	2.00	1.00	.75	-----
Carter	14.10	2.50	3.00	2.00	.50	-----
Delhi	6.00	2.50	3.00	1.00	.50	-----
Elk City	50.30	5.00	5.00	3.13	.50	-----
Erick	22.00	2.50	4.00	1.00	.50	-----
Lone Oak	8.70	2.50	2.50	2.00	.50	-----
Retrop	-----	2.50	-----	-----	-----	-----
Sayre	38.25	5.00	5.00	3.00	.50	-----
Spring Creek	16.10	-----	-----	1.00	-----	-----
Sweetwater	9.25	-----	1.00	1.00	.50	-----
Texola	1.85	1.00	3.00	1.00	-----	-----
Totals	170.55	24.25	28.50	16.13	4.25	-----
Bryan Association						
Achille	2.00	1.00	1.50	2.00	1.00	-----
Albany	1.00	-----	-----	1.00	-----	-----
Bennington	12.60	2.00	1.50	1.00	-----	-----
Bokchito	15.00	3.00	3.00	2.00	.50	-----
Caddo	20.00	5.00	5.00	1.00	1.00	-----
Calera	-----	-----	-----	1.00	-----	-----
Colbert	5.00	-----	1.00	-----	1.00	-----
Durant, Calvary	11.25	1.00	1.00	.50	.50	-----
Durant, First	339.90	25.00	25.00	3.00	2.00	-----
Hendrix	-----	-----	-----	.50	-----	-----
Mead	5.00	2.00	1.00	1.00	.50	-----
Tishomingo	20.10	2.00	1.00	.50	.50	-----
Wapanucka	5.25	-----	-----	3.00	.50	-----
Yuba	2.50	1.00	1.00	-----	.50	-----
Totals	439.60	41.00	41.00	16.50	8.00	-----
Caddo Association						
Anadarko	74.00	3.50	3.50	4.00	2.00	1.00 (1)
Apache	-----	1.00	2.00	2.00	.50	-----
Carnegie	42.15	2.00	2.00	1.00	1.00	-----
Cement	-----	1.00	3.00	1.00	-----	-----
Cyril	4.10	-----	3.00	1.00	-----	-----
Ft. Cobb	4.00	-----	-----	-----	-----	-----
Hinton	40.20	2.00	3.00	-----	1.00	-----
Totals	164.45	9.50	16.50	9.00	4.50	1.00 (1)
Central Association						
Coyle	3.00	2.00	1.50	-----	.25	.25 (1)
Crescent	19.46	1.00	1.00	2.00	.50	-----
El Reno	76.35	11.00	10.20	3.75	2.00	-----
Geary	15.00	-----	4.00	1.25	.50	-----
Greenfield	3.78	1.50	1.50	1.00	-----	-----
Guthrie, 1st	10.28	6.00	5.00	2.50	1.00	1.75 (1)
Hennessey	41.81	5.00	6.00	2.50	1.25	-----
Kingfisher	61.85	5.00	6.30	1.25	1.50	-----
Okeene	51.80	4.00	6.00	2.00	.50	-----
Piedmont	15.00	1.00	1.00	-----	-----	-----

SOCIETY	Silver Trails	Scholar- ship	White Cross	Margaret Fund	Nursery	Misc'l
Watonga	11.65	5.00	5.00	1.25	1.50	-----
Yukon	41.90	5.00	6.00	2.50	-----	-----
Central Assn.	-----	-----	-----	-----	-----	4.35 (2)
Totals	351.88	46.50	53.50	20.00	9.00	2.00 (1) 4.35 (2)

Chickasaw Association

Amber	5.30	1.50	5.00	2.00	-----	-----
Chickasha,						
First	43.65	8.00	10.20	1.25	1.00	-----
Michigan Ave.	35.70	2.00	2.50	.75	1.50	-----
Cox City	25.30	-----	2.00	1.50	.50	-----
Lindsay	25.15	5.00	2.00	-----	.75	-----
Minco	25.00	3.00	3.00	2.50	.75	-----
Ninnekah	3.00	1.00	1.00	.50	.50	-----
Rush Springs	25.00	3.00	4.00	-----	.75	-----
Pocassett	11.00	-----	2.52	.50	.50	-----
Sharon	5.50	1.00	1.00	.50	.50	-----
Tuttle	32.86	1.00	1.50	.75	.50	-----
Totals	237.46	25.50	34.72	10.25	7.25	-----

Comanche-Cotton Association

Antioch	-----	-----	-----	-----	-----	3.59 (3)
Cache	25.00	1.00	1.50	-----	.50	-----
Chattanooga	3.00	2.00	3.50	-----	-----	-----
Elgin	20.00	-----	2.50	-----	1.00	1.00 (1)
Emerson	2.00	1.50	2.50	-----	.50	-----
Fletcher	20.00	3.50	-----	1.00	.50	-----
Letitia	-----	-----	1.00	-----	-----	-----
Lawton, Calvary	14.00	2.00	4.00	1.00	.50	-----
Lawton, Central	60.50	6.50	4.50	4.00	1.00	14.00 (4)
Lawton, First	151.60	12.50	8.50	5.00	1.00	-----
Sterling	5.10	-----	-----	-----	-----	-----
Temple	-----	3.50	4.00	-----	-----	-----
Walters	23.62	5.00	5.00	2.00	1.00	-----
Union Valley	-----	1.00	1.00	.50	.50	-----
Totals	324.82	38.50	38.00	13.50	6.50	-----

Concord-Kiowa Assn.

Butler	8.00	1.00	1.50	1.00	1.00	-----
Clinton	127.50	8.00	10.00	3.00	2.00	-----
Cooperton	-----	-----	1.00	-----	-----	-----
Cordell	25.00	4.00	4.15	1.50	1.00	-----
Corinth	5.00	-----	-----	2.00	-----	-----
Custer	8.00	1.00	1.00	1.00	.50	-----
Dill	-----	-----	3.50	-----	1.00	-----
Gotebo	5.10	-----	3.10	2.00	.50	-----
Foss	-----	1.00	1.00	-----	-----	-----
Hobart	127.50	7.00	7.00	4.00	1.00	-----
Lone Wolf	5.00	1.00	1.00	1.00	.50	-----
Mt. View	10.30	4.00	4.00	-----	1.00	-----
Rocky-Salem	6.00	-----	2.00	-----	1.00	-----
Sentinel	18.50	3.00	-----	3.50	1.00	-----

SOCIETY	Silver Trails	Scholar- ship	White Cross	Margaret Fund	Nursery	Misc'l
Springcreek	2.70	-----	-----	-----	-----	-----
Thomas	10.00	2.00	2.00	-----	-----	-----
Weatherford	-----	1.00	1.00	1.00	-----	-----
Totals	358.60	33.00	42.25	20.00	10.50	-----

Delaware-Osage Association

Bartlesville,						
First	110.16	17.00	54.19	7.00	4.00	7.00 (1)
Va. Ave.	21.80	6.12	19.07	2.52	1.44	2.52 (1)
Barnsdall	-----	2.55	2.70	1.05	.60	1.05 (1)
Burbank	3.90	1.00	1.08	.40	.24	.40 (1)
Copan	-----	.85	.90	.35	.20	.35 (1)
Coffeyville,						
Emmanuel	5.00	.85	.90	.35	.20	.35 (1)
Dewey	15.00	4.08	10.57	1.63	.96	1.68 (1)
Fairfax	15.00	1.36	1.44	.56	.32	.56 (1)
Highland Park,						
Bartlesville	12.20	.85	.90	.35	.20	.35 (1)
Hominy	22.00	1.68	3.50	.72	.40	.72 (1)
						1.00 (3)
Hulah	5.00	.68	.72	.28	.16	.28 (1)
Nowata	15.00	1.68	1.80	.72	.40	.72 (1)
Naval Reserve	5.00	.85	2.90	.35	.20	.35 (1)
Osage	18.90	.51	2.79	.21	.12	.21 (1)
Pawhuska, First	17.92	5.61	7.99	2.31	1.32	2.31 (1)
Pawhuska, Osage	7.00	-----	-----	-----	-----	-----
Ralston	9.40	-----	-----	-----	-----	-----
Ramona	2.00	1.70	1.80	.70	.40	.70 (1)
Silver Lake	-----	.68	.72	.28	.16	.28 (1)
Shidler	15.00	1.02	3.43	1.42	.24	.42 (1)
Wild Horse	5.10	.51	.54	.21	.12	.21 (1)
Wynona	1.70	.68	.72	.28	.16	.28 (1)
Totals	307.08	50.26	117.76	21.71	11.84	20.74 (1)
						1.00 (3)

Eron Association

Ardmore,						
Emmanuel	-----	2.50	5.00	1.00	-----	-----
First	325.00	15.00	10.00	3.00	3.00	5.00 (1)
County Line	7.50	3.00	3.00	-----	-----	-----
Clemscott	14.90	2.00	-----	-----	-----	-----
Fox	3.75	3.00	3.00	1.00	-----	-----
Graham	12.00	2.00	1.70	1.50	1.00	-----
Healdton	42.65	6.50	6.00	4.00	2.00	2.00 (1)
Madill	19.70	5.00	5.00	2.00	-----	-----
Marietta	-----	5.00	-----	1.50	-----	-----
New Hope	4.62	-----	-----	-----	-----	-----
Ringling	15.00	3.00	3.00	2.15	-----	-----
Rose Hill	1.00	.50	.50	.50	.25	-----
Wilson	34.70	5.00	5.00	1.50	1.00	-----
Wirt	10.00	2.00	4.00	2.50	1.00	-----
Zaneis	7.85	3.00	3.00	2.00	.50	-----
Totals	498.67	57.50	49.20	22.65	8.75	7.00 (1)

SOCIETY	Silver Trails	Scholar- ship	White Cross	Margaret Fund	Nursery	Misc'l
Frisco Association						
Antlers	24.00	4.00	3.00	2.25	.75	-----
Boswell	-----	2.00	2.50	1.00	.50	-----
Broken Bow	15.90	-----	4.50	2.00	.50	-----
Clayton	.50	.25	-----	-----	.25	-----
Ft Towson	25.40	2.00	2.00	2.25	.75	-----
Grant	2.00	.50	.25	.25	-----	-----
Hugo:						
Clayton Ave.	10.62	2.25	3.00	2.25	.75	-----
First	60.45	6.50	5.75	2.75	1.50	-----
Idabel	65.00	5.75	5.00	6.00	1.00	-----
Mt. Gap	-----	-----	.25	-----	-----	-----
Soper	17.00	-----	-----	1.00	-----	-----
Valliant	1.70	3.00	-----	1.00	.75	-----
Wright City	15.00	2.00	2.00	3.00	.75	-----
Frisco Assn.	-----	-----	2.75	-----	-----	-----
Totals	237.57	28.25	31.00	23.75	7.50	-----
Haskell Association						
No Receipts						
Harmon Association						
Antioch	27.00	3.00	2.50	1.00	.50	-----
Gould	40.00	5.50	5.00	3.50	1.00	-----
Hollis	96.61	8.00	14.10	4.00	2.00	-----
Louis	33.00	4.00	4.00	1.00	1.00	-----
Vinson	8.89	7.00	9.00	-----	1.00	.65 (1)
Totals	205.50	27.50	34.60	9.50	5.50	.65 (1)
Jackson-Greer Association						
Altus	160.00	8.00	6.00	-----	1.35	-----
Blair	25.20	1.95	3.00	1.00	1.10	-----
Brinkman	4.00	1.90	1.50	-----	-----	-----
Eldorado	-----	-----	3.35	-----	-----	-----
Duke	3.50	-----	-----	1.00	-----	-----
Friendship	12.00	3.35	3.50	1.00	.85	-----
Granite	26.00	3.10	2.50	-----	-----	-----
Headrick	2.00	3.10	2.00	-----	-----	-----
Huhmphreys	7.00	1.00	1.50	2.80	-----	-----
Lake Creek	3.00	1.00	1.50	.75	-----	-----
Mangum	75.10	10.50	6.00	2.00	1.35	-----
Martha	12.00	3.85	2.50	2.50	.85	-----
Olustee	1.70	3.60	2.00	-----	.85	-----
Russell	6.34	3.75	2.00	1.25	.50	-----
Twin Elm	-----	-----	-----	.25	.35	-----
Willow	-----	1.00	2.00	-----	-----	-----
Totals	337.84	46.10	39.35	12.55	7.00	-----

SOCIETY	Silver Traills	Scholar- ship	White Cross	Margaret Fund	Nursery	Misc'l
Latimer Association						
Red Oak	10.00	1.00	1.00	-----	.50	-----
Wilburton:						
First	8.00	6.00	3.00	1.00	1.00	-----
Trinity	-----	-----	1.00	-----	-----	-----
Totals	18.00	7.00	5.00	1.00	1.50	-----
Leflore Association						
Big Creek, Page	5.33	2.00	1.50	1.00	.50	-----
Cameron	-----	2.00	2.00	-----	-----	-----
Heavener	107.50	8.00	6.00	4.00	2.00	-----
Howe	-----	-----	1.50	-----	-----	-----
Panama	15.00	-----	2.00	.50	-----	-----
Perry Chapel	1.70	.50	-----	1.00	-----	-----
Poteau	42.00	-----	6.00	-----	-----	-----
Spiro	43.58	8.00	6.00	4.00	2.00	-----
Talihina	30.00	8.00	6.00	3.00	2.00	-----
Williams	1.30	-----	2.00	-----	.50	-----
Wister	2.50	4.00	2.00	-----	-----	-----
Totals	248.91	32.50	35.00	13.50	7.00	-----
Mills Association						
Beula	1.70	-----	-----	-----	-----	-----
Cheyenne	6.00	-----	2.00	1.00	-----	-----
Hammon	12.48	-----	2.00	-----	.50	-----
Rhea	-----	2.00	2.00	1.00	-----	-----
Leedey	5.00	2.00	1.00	1.00	.50	-----
Magnolia	1.00	-----	-----	-----	-----	-----
Totals	26.18	4.00	7.00	3.00	1.00	-----
Mullens Association						
Comanche	52.50	3.50	3.00	2.00	.50	-----
Corum	3.00	1.25	2.50	-----	-----	-----
Duncan, 1st	230.00	20.00	12.00	3.50	3.00	.50 (1)
Duncan, Im.	7.60	4.00	3.50	1.00	-----	1.50 (1)
Fair	13.60	2.00	1.50	-----	-----	-----
Hastings	15.60	2.05	-----	-----	2.00	.50
Irving	14.00	5.00	2.50	1.00	-----	-----
Liberty	10.00	2.50	2.00	1.00	.50	-----
Little Beaver	1.00	-----	1.50	1.00	-----	-----
Loco	1.00	1.00	1.00	1.00	.50	.50 (1)
Mt. Grove	1.70	-----	1.50	1.00	-----	-----
Marlow	67.50	-----	5.00	2.00	1.00	5.00 (1)
Ryan	23.40	4.50	4.00	3.00	1.00	-----
Terrel	12.00	4.00	3.00	1.00	.50	.50 (1)
Velma	5.00	1.50	1.50	1.50	.50	-----
Waurika	127.90	10.00	19.95	4.50	1.50	5.00 (3) 5.00 (5)
Totals	585.80	61.30	64.45	25.50	9.50	8.00 (1) 5.00 (5) 5.00 (3)

SOCIETY	Silver Trails	Scholar- ship	White Cross	Margaret Fund	Nursery	Misc'l
Muskogee Association						
Checotah	12.50	-----	1.00	.25	.25	-----
Ft. Gibson	2.00	-----	.50	.50	.50	-----
Hitchita	11.50	-----	.50	.50	.25	-----
Muskogee, Cal.	13.10	-----	.50	.50	.50	-----
Muskogee, Central	175.48	-----	1.00	1.00	1.00	-----
Muskogee, Imm.	13.79	-----	-----	-----	-----	-----
Muskogee, First	70.00	-----	1.00	1.00	1.00	5.00 (1)
Onapa	2.50	-----	.50	.50	.25	-----
Porum	5.50	-----	.50	.50	.50	1.00 (1)
Porter	2.50	-----	.50	.50	.50	-----
Stilwell	7.50	-----	.50	-----	.50	-----
Tahlequah	15.00	-----	-----	-----	-----	-----
Vian	2.85	-----	1.00	1.00	.75	-----
Wagoner	15.00	-----	1.00	.50	.50	-----
Muskogee Assn.	-----	-----	30.00	-----	-----	100.00 (6) 20.00 (1) 4.00 (7)
Totals	349.22	-----	38.50	6.75	6.50	26.00 (1) 4.00 (7) 150.00 (6)

North Canadian Association

Beggs	9.00	-----	3.00	.50	-----	-----
Bowlegs	33.40	4.00	-----	1.00	.50	-----
Cromwell	21.70	2.00	2.00	1.50	.50	-----
Dustin	10.00	2.00	2.00	.50	.50	-----
Henryetta	50.50	-----	2.50	-----	-----	1.00 (1)
Hickory Grove	.50	-----	.50	-----	.50	-----
Highway	15.00	1.00	1.50	.50	.50	-----
Hoffman	15.30	2.00	-----	.50	.50	-----
Holdenville	78.00	5.00	5.00	1.87	.50	-----
Konawa	42.40	2.00	2.50	.50	1.00	-----
Morse	2.25	-----	.25	-----	-----	-----
Morris	15.00	1.00	1.00	.50	.50	-----
New Model	2.00	.50	.50	.50	.25	.25 (1)
Okemah	80.00	6.00	4.74	2.45	.65	-----
Okmulgee, Calvary	-----	1.50	.50	-----	.50	-----
Okmulgee, 1st	108.31	5.00	5.00	1.00	-----	7.61 (8)
Okmulgee, 2nd	17.20	3.00	2.50	1.00	-----	-----
Okmulgee, South.	20.00	-----	2.00	.50	-----	-----
Paden	-----	-----	.50	-----	-----	-----
Pecan Grove	1.00	-----	.50	-----	-----	-----
Pharoah	15.00	2.00	3.23	1.50	.50	-----
Sasakwa	25.00	-----	2.00	1.00	.50	-----
Schulter	2.00	.50	.50	.25	.25	-----
Seminole, First	140.44	5.00	5.00	1.50	.50	30.00 (9)
Spaulding	-----	-----	.50	-----	-----	-----
Twin Oaks	-----	-----	-----	.25	.25	-----
Weleetka	40.00	3.00	2.50	1.00	.50	-----
Wetumka	30.00	3.00	2.00	-----	.50	-----
Wewoka	125.00	5.00	9.25	6.82	1.00	1.94 (1)
Totals	899.00	53.50	61.47	25.14	10.40	3.19 (1) 30.00 (9) 7.61 (8)

SOCIETY	Silver Trails	Scholar- ship	White Cross	Margaret Fund	Nursery	Misc'l
Northeast Association						
Afton	23.60	3.00	3.00	1.00	1.00	-----
Bernice	5.10	1.00	2.00	1.00	.75	-----
Big Cabin	6.80	2.25	2.00	1.00	.50	-----
Blue Jacket	2.40	-----	1.00	1.00	-----	-----
Cardin	8.50	3.00	2.00	1.00	1.00	-----
Douthat	3.40	2.00	1.00	2.00	1.00	-----
Commerce	-----	-----	3.25	1.00	1.00	-----
Chetopa, Kans.	6.00	1.50	1.50	.75	.75	-----
Fairland	8.50	-----	1.00	1.00	-----	-----
Grove	16.30	5.00	2.50	2.00	1.00	-----
Hackerville	-----	-----	1.00	-----	-----	-----
Jay	13.45	1.25	1.25	1.00	.50	-----
Ketchum	6.80	1.25	1.00	1.00	.50	-----
Miami	301.51	-----	12.25	2.00	1.00	-----
Mt. Zion	3.40	1.00	1.00	1.00	.50	-----
Ottawa	5.10	1.25	1.00	1.00	.50	-----
Picher	11.90	5.00	5.25	2.00	1.00	-----
Pryor	25.50	3.75	3.75	1.00	1.00	-----
Quapaw	1.70	-----	1.00	1.00	.50	-----
Treece, Kans.	3.40	-----	2.00	-----	-----	-----
Vinita, 1st	17.25	4.00	5.00	1.00	1.00	-----
Vinita, Trinity	17.00	-----	3.00	1.00	-----	-----
Northeast Ass'n.	-----	-----	13.50	-----	-----	-----
Totals	487.61	35.25	70.25	23.75	13.50	-----
Northwest Association						
Arnett	15.00	3.50	2.00	1.00	.50	-----
Buffalo	24.00	4.00	4.50	2.00	.50	1.00 (1)
Farview	-----	-----	-----	1.00	-----	-----
Gage	5.00	.50	1.00	1.00	-----	-----
Laverne	2.50	2.00	2.75	1.00	-----	-----
Liberty	2.50	2.00	-----	-----	.50	-----
Mooreland	2.50	-----	1.50	-----	-----	-----
Shattuck	28.50	3.50	3.00	1.00	.50	-----
So. Persimmon	-----	-----	-----	1.00	-----	-----
Vici	5.00	1.00	.50	1.00	.75	-----
Woodward	63.80	10.00	5.00	-----	.50	-----
Totals	148.80	26.50	20.25	9.00	3.75	1.00 (1)
Oklahoma County Association						
Britton	13.00	2.00	1.25	1.00	1.00	-----
Choctaw	5.00	.75	.75	1.00	.50	-----
Edmond	15.00	7.50	6.00	1.00	1.00	-----
Harrah	12.00	2.50	2.50	1.00	1.00	-----
Hopewell	5.00	1.50	1.00	2.00	.50	-----
Nicoma Park	5.00	1.00	1.00	1.00	.50	-----
Luther	-----	-----	1.00	-----	-----	-----
Putnam City	5.00	2.00	10.50	1.00	.50	-----
Putnam Mission	3.00	1.00	.50	1.00	.50	-----
Oklahoma City	-----	-----	-----	-----	-----	-----
Agnew Ave.	20.00	2.00	-----	2.00	2.00	-----
Capitol	2.25	.50	1.10	1.92	.52	.81 (3)
Capitol Hill	162.53	7.00	8.00	1.00	1.00	-----

SOCIETY	Silver Trails	Scholar- ship	White Cross	Margaret Fund	Nursery	Misc'l
Centenary	10.00	2.50	2.00	1.00	-----	-----
Calvary-Taber.	-----	-----	.75	-----	-----	-----
Crestwood	35.00	7.00	6.00	1.00	1.00	-----
Dixon	-----	-----	-----	1.00	-----	-----
Downtown	10.00	1.00	2.50	1.00	1.00	-----
Eastern Ave.	2.00	1.50	1.00	1.00	.50	-----
Exchange Ave.	49.69	3.50	4.00	1.00	1.00	-----
First Church	578.50	18.00	86.71	3.00	1.00	-----
Fourth St.	-----	-----	1.00	-----	-----	-----
Fortieth St.	2.25	-----	-----	-----	-----	-----
Hillcrest	5.00	1.00	.50	1.00	.50	-----
Immanuel	50.25	6.50	9.25	1.00	1.00	-----
Kelham Ave.	50.00	5.00	10.75	4.00	1.00	-----
Kelham Ave., Foster Mission	12.50	1.00	.50	1.00	.25	-----
Kentucky Ave.	5.70	1.00	1.00	1.00	.50	-----
Lawrence Ave.	25.00	1.00	1.00	1.00	.50	-----
Northeast	8.70	-----	2.00	2.00	.50	-----
Northwest	-----	1.00	1.00	1.00	.50	-----
Olivet	161.62	14.50	22.47	1.00	1.00	-----
Pleas. Valley	4.70	.50	1.85	1.00	.50	-----
So. Memorial	10.00	2.00	9.32	2.00	1.00	-----
Southside	-----	1.00	1.00	1.00	.25	-----
Temple	5.00	.50	.50	1.00	.50	-----
Trinity	152.33	10.00	17.00	9.00	-----	70.00 (10)
Walnut Grove	3.00	.50	.50	.50	.50	-----
West Tenth	8.60	1.00	.75	1.00	1.00	-----
Wilmont Place	13.10	1.50	1.50	1.00	.50	-----
Totals	1450.72	109.25	218.45	52.42	23.50	70.00 (10)
Panhandle Association						
Adams	2.30	-----	2.20	-----	-----	-----
Balko	10.00	3.00	3.00	1.50	.75	-----
Beaver	4.00	1.00	1.00	.25	.50	-----
Boise City	15.80	3.00	4.00	3.00	.75	-----
Floris	4.00	-----	1.00	-----	-----	-----
Forgan	4.00	.75	1.00	.50	.25	-----
Goodwell	8.00	1.00	3.50	1.00	.50	-----
Glenrose	5.00	-----	1.00	1.00	.50	-----
Guymon	22.00	3.00	4.00	1.50	1.00	-----
Hooker	10.00	2.00	3.00	-----	.50	-----
Keyes	10.00	1.00	-----	1.00	.50	-----
Texhoma	8.00	1.50	3.00	3.00	.50	-----
Tyrone	16.50	1.50	2.00	1.00	.50	-----
Totals	119.60	17.75	28.70	13.75	6.25	-----
Pawnee-Creek Association						
Bristow	115.51	-----	7.00	1.00	.50	-----
Cleveland	-----	-----	4.00	1.00	-----	-----
Cushing	25.00	-----	5.00	1.00	-----	-----
Depew	-----	-----	-----	1.00	.50	-----
Drumright	22.14	-----	5.00	1.00	.50	9.00 (9)
Keystone	1.70	-----	1.00	-----	-----	-----
Meremec	-----	-----	2.00	1.00	.50	6.75 (9)
Mounds	-----	-----	-----	1.45	-----	-----

SOCIETY	Silver Trails	Scholar- ship	White Cross	Margaret Fund	Nursery	Misc'l
Oilton	1.00	-----	3.00	1.00	-----	-----
Pawnee, First	34.00	-----	3.00	1.00	-----	-----
Pawnee, Indian	-----	-----	3.00	1.00	-----	-----
Sapulpa:						
First	120.83	-----	7.00	1.00	.50	-----
N. Ridgeway	34.00	-----	4.00	1.00	.50	-----
Slick	20.40	-----	-----	1.00	.50	9.00 (9)
Stillwater	100.00	-----	5.00	1.00	-----	5.00 (10)
Yale	-----	-----	3.00	-----	-----	2.25 (9)
Pawnee- Creek Ass'n.	-----	175.00	-----	-----	-----	60.00 (9)
Totals	474.58	175.00	52.00	14.45	3.50	87.00 (9) 5.00 (10)

Perry Association

Bethlehem	8.00	-----	-----	1.00	-----	-----
Billings	34.90	-----	4.00	2.00	1.00	-----
Blackwell	55.00	-----	5.00	1.00	.50	-----
Burden, Kan.	37.05	-----	3.00	1.00	1.00	-----
Eden	-----	-----	1.00	1.00	.50	-----
Enid, First	133.30	-----	9.00	-----	.50	-----
Enid, Olivet	-----	-----	4.00	1.00	.50	-----
Enid, Calvary	11.25	-----	2.75	-----	.50	-----
Garber	3.25	-----	-----	-----	-----	-----
Lamont	-----	-----	2.00	-----	-----	-----
Liberty	5.00	-----	1.00	-----	.50	-----
Longmont	-----	-----	1.00	1.00	.50	-----
Morrison	4.00	-----	1.00	1.00	.50	-----
Marshall	13.00	-----	-----	-----	-----	-----
Nardin	7.00	-----	1.00	1.00	.50	-----
Newkirk	10.00	-----	3.00	1.00	-----	-----
Perry	16.00	-----	3.00	-----	.50	-----
Ponca City:						
First	139.00	-----	10.00	1.00	.50	-----
Immanuel	20.00	-----	2.00	1.00	.50	-----
Ponca, Indian	-----	-----	-----	1.00	-----	-----
Tonkawa	28.34	-----	4.00	1.00	.50	-----
Perry Assn.	-----	175.00	-----	-----	-----	-----
Totals	525.09	175.00	56.75	15.00	8.50	-----

Pittsburgh Association

Canadian	12.00	2.00	1.50	2.00	-----	-----
Eufaula	25.00	4.00	-----	4.00	.50	-----
Haileyville	12.00	4.00	3.00	1.00	.50	-----
Hanna	5.00	-----	-----	-----	-----	-----
Hartshorne	12.00	5.00	4.00	2.00	.50	-----
Krebs	2.00	1.50	2.00	-----	.50	-----
McAlester:						
First	55.55	10.00	7.00	2.50	.50	1.00 (7)
Second	20.00	6.00	5.00	1.00	.50	-----
Quinton	6.00	4.00	2.10	1.00	.50	-----
Totals	149.55	36.50	24.60	13.50	3.50	1.00 (7)

SOCIETY	Silver Trails	Scholar- ship	White Cross	Margaret Fund	Nursery	Misc'l
Pottawatomie-Lincoln Association						
Agra	7.80	-----	-----	-----	-----	-----
Blackburn Chapel	5.00	1.00	1.00	1.00	.50	.50 (1)
Chandler	45.25	1.50	1.50	1.00	1.00	-----
Davenport	17.50	2.00	2.00	1.00	2.00	-----
Earlsboro	-----	2.00	1.00	-----	-----	-----
Macomb	2.00	1.00	1.00	-----	.50	-----
Maud	2.00	2.00	2.00	-----	-----	-----
McLoud	-----	1.50	1.00	.50	.50	-----
Meeker	16.00	1.00	3.00	1.00	.50	-----
Only Way	-----	-----	-----	1.00	-----	-----
Prague	10.00	1.50	1.00	1.00	.50	-----
Ray City	-----	1.00	.50	.50	.50	-----
Rock Creek	5.00	-----	-----	-----	-----	-----
Shawnee:						
Calvary	24.90	2.50	2.00	1.00	.50	-----
First	256.70	10.00	10.00	5.00	2.50	-----
Immanuel	85.00	6.00	5.00	6.00	1.0	-----
University	65.0	3.00	5.50	1.00	1.00	-----
Victory	36.58	2.00	2.00	3.00	-----	-----
Wallace Ave.	8.37	1.00	1.85	-----	-----	-----
St. Louis	29.40	2.50	2.95	1.00	.50	-----
Stroud	6.00	2.00	-----	1.00	-----	-----
Tecumseh	25.10	2.50	1.50	2.00	.50	1.00 (1)
Wanette	7.00	-----	1.00	-----	.50	-----
Wellston	10.00	2.00	1.00	2.50	.50	-----
Totals	664.60	48.00	46.80	29.50	13.00	1.50 (1)
Salt Fork Association						
Alva	43.72	6.00	5.00	1.00	.50	-----
Amorita	-----	-----	.50	-----	-----	-----
Bethel-Hawley	1.25	1.00	1.05	1.00	-----	-----
Carmen	-----	1.00	1.00	.50	.50	-----
Cherokee	14.00	5.00	6.00	1.00	.50	-----
Cheyenne-Valley	2.00	-----	-----	-----	-----	-----
Driftwood	10.00	2.00	2.00	.50	.25	-----
Fairview	1.00	-----	2.50	.25	.75	-----
Helena	-----	1.00	1.00	.50	.50	-----
Medford	-----	1.00	1.00	.50	.25	-----
Mt. Zion	2.00	-----	1.00	1.00	.25	-----
Nash	7.90	3.00	3.00	.50	.25	-----
New Orion	3.25	-----	.75	-----	-----	-----
Pond Creek	31.50	4.00	6.40	2.00	.25	-----
Waynoka	18.05	-----	2.00	.50	.50	-----
Salt Fork Assn	5.00	-----	-----	-----	-----	-----
Totals	139.67	24.00	33.20	9.25	4.50	-----
Tillman Association						
Bethel	32.40	3.00	5.00	1.00	.50	-----
Davidson	-----	-----	2.00	-----	.50	-----
Devol	12.50	2.00	1.50	1.00	.50	-----
Ernest	5.00	1.00	1.00	.50	.50	-----
Frederick	110.00	21.50	12.25	6.00	3.50	25.00 (9)
Grandfield	35.00	4.50	4.00	3.00	1.00	-----

SOCIETY	Silver Trails	Scholarship	White Cross	Margaret Fund	Nursery	Misc'l
Hillister	25.45	4.50	3.50	1.50	1.00	-----
Manitou	20.00	4.50	3.50	3.00	1.00	-----
Mt. Park	5.00	3.00	2.50	-----	-----	-----
Pleasant Mound	4.00	3.00	2.00	1.00	1.00	-----
Snyder	-----	4.00	-----	1.00	1.25	-----
Tipton	60.00	10.00	4.50	4.50	2.00	-----
Twin Elm	-----	-----	.50	-----	-----	-----
Tillman Assn.	-----	-----	-----	-----	-----	10.26 (1)
Totals	319.35	61.00	42.25	22.50	12.75	25.00 (9) 10.26 (1)
Tulsa Rogers Association						
Bfoken Arrow	31.30	6.00	2.00	1.00	.50	-----
Bixby	-----	3.00	3.63	1.00	.50	-----
Chelsea	22.00	12.50	1.75	1.00	.75	2.00 (1)
Claremore	37.42	21.00	7.25	1.00	1.00	-----
Collinsville	1.00	13.50	1.75	2.00	1.00	-----
Dawson	9.40	2.00	1.00	1.00	.50	-----
Jenks	10.00	-----	-----	-----	-----	-----
Oakhurst	-----	-----	1.10	-----	.25	-----
Sandsprings	41.11	13.00	1.60	1.00	1.00	-----
Skiatook	11.00	-----	-----	-----	-----	-----
Sperry	10.00	1.00	5.15	.50	.50	-----
Talala	11.00	2.00	2.20	2.00	1.00	-----
Tulsa:						
Bethel	5.00	2.85	1.35	1.00	-----	-----
Carbondale	3.55	2.00	1.10	1.00	.50	-----
First	320.00	40.00	31.00	3.00	1.00	-----
Garden City	-----	-----	.60	-----	.50	-----
Glenwood	16.70	8.00	1.60	1.00	.50	-----
Hale	8.00	4.00	1.10	1.00	.50	-----
Hillcrest	28.85	8.00	3.25	1.00	.50	-----
Immanuel	163.11	25.00	20.50	3.00	1.00	-----
Lynn Lane	13.50	1.00	.60	.50	.50	-----
Olivet	18.43	1.00	.60	-----	.50	-----
Nogales Ave.	57.00	16.00	8.10	1.00	.75	-----
Opportunity	-----	-----	-----	-----	-----	-----
Heights	1.00	-----	-----	-----	-----	-----
Phoenix Ave.	21.00	14.00	10.25	1.00	1.00	-----
Red Fork	2.50	2.00	1.00	1.00	.50	-----
Springdale	18.00	15.00	1.60	1.00	1.00	-----
Temple	16.00	5.00	1.60	1.00	.75	-----
Trinity	9.50	4.00	1.10	1.00	.50	-----
University	42.18	8.00	1.60	1.00	.75	-----
West Tulsa	2.00	1.00	1.10	-----	.75	-----
White City	1.00	2.00	2.43	1.00	.75	-----
Tulsa-Rogers Association	-----	-----	-----	-----	-----	10.00 (7)
Totals	931.55	232.85	117.91	30.00	70.25	12.00
Union Association						
Blanchard	23.75	-----	4.25	1.50	1.00	-----
Corbitt	1.75	1.00	1.00	-----	-----	-----
Lexington	5.50	-----	2.50	-----	-----	-----
Moore	20.00	3.00	2.50	1.75	.75	-----

SOCIETY	Silver Trails	Scholarship	White Cross	Margaret Fund	Nursery	Misc'l
Newcastle	5.00	-----	.50	-----	-----	-----
Norman, First	20.20	7.50	6.00	3.00	2.00	-----
Norman, Trinity	33.63	4.00	3.00	5.00	.50	-----
Noble	20.00	-----	2.50	.50	.75	-----
Purcell	45.87	6.00	4.00	1.00	1.00	-----
Washington	20.00	2.00	3.00	1.00	.50	-----
Total	195.70	23.50	29.25	13.75	6.00	-----

Oklahoma Indian Association

Rock Fence	-----	-----	1.00	-----	-----	-----
Belle Fonte	-----	-----	1.00	-----	-----	-----
Totals	-----	-----	2.00	-----	-----	-----

Muskogee-Seminole-Wichita Indian Association

Association	22.10	-----	-----	-----	-----	-----
Little Cusseteh	3.40	-----	-----	-----	-----	-----
Totals	25.50	-----	-----	-----	-----	-----

(Note) Miscellaneous Column:

- (1) —Foreign Student Fund
- (2) —British Missions
- (3) —Chinese Relief
- (4) —Rescue Home
- (5) —Frontier Preachers
- (6) —Pooi-in School, China
- (7) —Turkey Fund
- (8) —Infirmary
- (9) —Indian Missions
- (10) —Jewish Missions

MAGAZINES FOR MISSIONARIES

Districts	Amount
Central	\$ 20.00
East Central	11.25
Lawton	12.10
Muskogee	11.21
North Central	15.20
Northeast	11.55
Northwest	4.26
Panhandle	10.36
Shawnee	8.45
South Central	12.00
Southeast	12.29
Southwest	7.81
Tulsa	18.07
West Central	8.42
Total	\$162.97

100 ANNUAL OF THE OKLAHOMA

GRAND TOTALS	Silver Trails	Scholarships	White Cross	Margaret Fund	Nursery
Total Received	11,755.59	1,629.26	1,564.48	536.88	265.14
bal. on hand					
Nov. 1, 1940	16,484.20	92.71	1,398.19	298.35	82.20
TOTAL	28,239.79	1,721.97	2,962.67	835.23	347.34
Disbursed	26,560.00	407.35	1,000.00	525.00	250.00
bal. 1-1-42	1,679.79	1,314.62	1,962.67	310.23	97.34

DISBURSEMENTS

	Silver Trails	Scholarships	White Cross	Margaret Fund	Nursery
W. M. U. Training School					
Bldg and Expense	1,460				
OBU Furniture	100.00				
OBU Dorm'ty	25,000.00				
Total	26,560.00				
Scholarships:					
Theo Boushy		100.00			
W.M.U. Training School		300.00			
Miscellaneous Expense		7.35			
		407.35			
White Cross:					
Hospital, Ogbomosho			1,000.00		
Margaret Fund:					
Endowment				450.00	
Burney Gifts				75.00	
				525.00	
Nursery Fund:					
Southwestern Seminary Nursery					250.00

REPORT OF STATE YOUNG PEOPLE'S LEADER

Susan Adams Carden

"Not with swords loud clashing,
Nor roll of stirring drums;
With deeds of love and mercy
The Heavenly Kingdom comes."

The persistent onward increase of the Kingdom is found in the loving, persuasion of individual souls to accept Christ; in the faithful consistent witnessing of one Christian and another; in the patient, careful teaching of youth to be lovingly, actively and intelligently concerned about the coming of the Kingdom in the hearts of all people.

Particularly to this last task, Woman's Missionary Union has dedicated herself in her fostering and counseling of Auxiliaries. Since the Kingdom does not grow by spectacular outbursts, we like to pause each year to examine our progress to see if each phase of our work has had a wholesome, steady increase.

We list below results of labors in 1941, of faithful, local, associational and district leaders.

Mission Study Awards	S. B.	R. A.	G. A.	Y. W. A.
1940 -----	712	565	1403	1135
1941 -----	1772	1195	2865	1366
Increase -----	960	630	1462	231

Four special activities were promoted in 1941 to increase interest in the study of missions. At the State Houseparty 108 girls were in attendance and 120 awards were granted. Mrs. Shad Medlin of Little Rock was most effective as inspirational leader and C. B. Thomas, stewardship chairman of Missouri, and Miss Jack Keys, served as faculty members. Various members of the O. B. U. faculty ably assisted to make this a very satisfactory Houseparty.

The R. A. Conclave held at Falls Creek enrolled 53 boys. An increase of 29 over 1940. Missionaries A. Ben Oliver, Brazil, and A. Worthington, Pawnee, contributed from their experiences. Rev. Lee Aull, Rev. Gordon Paschall, Rev. John Evans, pastors who also serve as R. A. Leaders, were our faculty and Mr. Porter Routh and Rev. J. A. Pennington, from the State Office, spoke on State Missions.

At the State Assembly the W. M. U. enrolled an average of 921 and granted 907 awards, more than doubling the 402 of 1940. This was largely due to the missionaries serving on our faculty. They are Dr. and Mrs. J. H. Humphrey, Rev. Eugene Hill, Rev. L. L. Johnson and Rev. and Mrs. Peter Trutzka.

Many local, associational and district camps also led to an increased interest in missions and added to the number of awards. Among them were: Concord, Kiowa, Pittsburg, Northeast, Northwest, and Muskogee-Wichita-Seminole Indian Associations; and East Central District.

A steady increase in the number of organizations is to be desired until every church has a W. M. S. and every W. M. S. has all the auxiliaries. Increases this year are as follows:

	S. B.	R. A.	G. A.	Y. W. A.
1940 -----	348	228	473	327
1941 -----	368	302	585	303
Increase -----	20	74	112	Loss 24

Also a new Grace McBride Y. W. A. is reported in the Hillcrest Hospital at Tulsa under the guidance of the W. M. S. of the First

ANNUAL OF THE OKLAHOMA

tist Church. New organizations have resulted in an 18% increase in full families for 1941.

World Comrades buttons, awards for reading the World Comrades Magazine for three consecutive months, were given to 56 G. A. R. A. boys and girls enrolled in the World Comrades Club by reading the magazine at least one month and four will have their names appearing in an early issue of the World Comrades because they have read every issue of the magazine for a year.

Eighteen Y. W. A.'s attended Ridgecrest Y. W. A. Camp. This was due because of the more than 100% increase over 1940, when we had only eight, and also because these fine 18 consecrated Y. W. A. representatives gave \$76.35 to the Camp offering for Chinese Relief. Encouraging indeed has been the interest in the leaders course—formerly called the Correspondence Course. 450 W. M. S. members and a few men who were interested in R. A.'s have sat in classes as leaders. Eighty have completed the course and examination and received their awards. This is, of course, of added importance, when we realize this course has the most difficult requirements of any offered by W. M. S. It requires 8 hours in class and more than 80 comprehensive questions to be answered in writing.

Schools of Missions were another attempt to bring missionaries to young people and to the men of our churches. One rejoices at many contacts the missionaries were able to make not only in the churches but also in the schools.

We, who have pledged our allegiance to the King of Kings, will forget, as we willingly come to the aid of our country during these turbulent days, that more than ever this is the time to be obedient and heeding the Will of our God.

"Lead On, O King Eternal,
We follow not with fears
For gladness breaks like morning
Where e'er Thy face appears."

REPORT OF MARGARET FUND

Woman's Missionary Union watchword for 1942: "O send out light and thy truth" is the high ideal, desire, hope and prayer. Margaret Fund students may be trained and educated for light and truth proclaiming His truth and righteousness.

The compelling motive underlying all missionary activity is love. The power of Christ's love working in and through Woman's Missionary Union make the ministries of the Margaret Fund more precious to our missionaries and their children. The happiness that Margaret Fund scholarships produce in their hearts make sacred memories which will always bind these young people and parents in tenderest ties to Woman's Missionary Union.

For God, who commanded the light to shine out of darkness, has shined in our hearts, to give the light of the knowledge of the glory of God in the face of Jesus Christ..." 2 Cor. 4:6.

Woman's Missionary Union because of her love for missions and realizing that Christian knowledge is power, has built a memorial house of knowledge—the Margaret Fund. No memorial could be lasting; its beauty and benevolence are known around the world.

Truly the building of this memorial structure has been in accordance with the will of God and under His guiding hand. This house of knowledge was built on the firm foundation stones of love, generous giving, faith and prayer, with other stones of consecrated gifts securely placed through the years.

Many are the individuals who have had a part in the erection of this building—not made by hands, who look up today with praise and gratitude to our Heavenly Father for His blessings on the Margaret Fund. We can truly say:

“Brightly beams our Father’s mercy
From His lighthouse evermore,
But to us He gives the keeping
Of the lights along the shore.”

That gleams of light may be sent across the waves the “lower lights” must be kept burning along the shore in the training and education of Margaret Fund students for Kingdom service.

As the beacon light, by its beams, directs the course of the Air Pilot to a safe landing, so Woman’s Missionary Union—as Pilot, by the light beams of prayer directs the course of each missionary’s child through the lighthouses of knowledge—the Margaret Fund, to paths of joyous service for our Master.

The first Margaret Fund Committee said: “Investment in training that tends to the development of Christian character will bear interest in multiplied service.” We believe that these students are gaining knowledge not for its sake alone but that they may apply it in the service of humanity and God.”

Woman’s Missionary Union, believing that the propagation of the Gospel must be personal, realizes that in the education of Margaret Fund students we are preparing new missionary lights to shine amid the world’s darkness. We rejoice that many Southern Baptist missionaries’ children have heard the call of their Lord to serve in lands beyond the seas. Others are serving their Lord in churches and other places of leadership and honor in our denominational work in the homeland.

It has been said: “The Christian College is the lighthouse of civilization.” We know that our Christian Colleges, Seminaries, Training Schools, etc. are the foundations of His missionary program and progress and the beacon lights of our missionary hope. We rejoice that Margaret Fund students, educated spiritually as well as mentally and graduated from our Baptist schools, are products worthy of mention because they have built their lives on the ideals of Christian living taught them at school and are an honor to their alma mater and a blessing in Kingdom service. God has called them to be missionaries, preachers, teachers, doctors and leaders and He is still calling them to be lightbearers of His truth and righteousness in “fields white unto harvest.”

May our united prayer be:

“Help us, Lord, to serve with all our might
To send forth these Messengers of Light,
Help us that for these who go
We may gladly work, give and pray
That all who dwell in every land
May have His Love His Truth, His Light.”

The permanent Margaret Fund Watchword: “Guard that which is committed to thy trust” is a great responsibility laid upon Woman’s Missionary Union in behalf of her Margaret Fund Students. We would guard the lives of these precious ones committed to our trust with tender advisory care and through prayer asking our Lord to bless and preserve their lives in service for Him.

"As servants of Christ doing the will of our Father" is the Watchword for 1942. May we do the will of Christ through this beautiful plan of service in ministering to our students—

"Needing just some loving heart to guide them
To the pathway through the years that lead aright
Then onward with a step that does not falter
To be standard bearers for the King of Light."
Mrs. D. H. Bell, Chairman.

REPORT OF WOMAN'S MISSIONARY UNION TRAINING SCHOOL

The Woman's Missionary Union Training School can easily be pictured as a great and far reaching Lighthouse where some of His chosen ones to whom He has already said "Ye are the light of the World" can better learn His Will for the salvation of the world, and go forth as Messengers of Light to a lost world.

Nineteen forty-one will always be a memorable one in the history of the Woman's Missionary Union Training School for in this year the new building at "The Beeches" has been completed. The sessions of the school started in this building last September. Space in this report will not permit me to elaborate on the beauty and conveniences of the new plant but I hope you have read some of the splendid articles written about it in late issues of Royal Service and the Messenger. When I went through it last February I had to imagine much of its present loveliness as it was not completed at that time.

Three-thirty-four East Broadway has now passed from the picture and into history as the School home and instead we come to know 2801 Lexington Road. This latter number does not denote a building on a downtown busy corner lot but back of "2801" is a large handsome brick building, of Gothic architecture, located on seven and a quarter acres of beautifully landscaped ground. This is the new home of the Training School, housing one hundred and thirty students with all needed facilities for class rooms, living quarters, parlors, recreation room, etc. and the quiet, dignified and inspiring Fannie E. S. Heck Memorial Chapel.

This past spring the old building was leased for fifty years for a most satisfactory financial consideration. We feel that we have been greatly blessed of God and definitely and graciously led by Him in building the new plant and in leasing the old building.

Reporting on last year's three scholarship girls—

1. Last May Miss Jack Keys graduated and is now Associate Hostess at Memorial Hall at Oklahoma Baptist University.
2. Miss Hazel Russ had to return to her home in the early spring because of ill health as a result of the flu. She was not able to return this year.
3. At the end of her first year, Miss Helen Lloyd was called by the Home Mission Board to work among the students at Chilocco Indian School.

Several months ago another of Oklahoma's recent graduates was added to the list of Foreign Missionaries. Formerly Miss Pauline Sheriff of Hollis she is now Mrs. Stephen Jackson and with her husband is on the way to Argentina. So with Miss Ruby Howse not yet a year in Argentina and Miss Helen Lloyd recently appointed

to our Home Mission work, Oklahoma is happy to have three new missionary daughters.

This year we have no scholarship students at the School. There were many applications but for various reasons the applicants did not qualify or other circumstances forbade their entrance. We have one Oklahoma girl in the school, however, Miss Margaret Foltz of Ft. Gibson.

Having sung the thrilling and beautiful Training School Processional "Take the Light," through the years some 210 "light bearers" have gone to Foreign Fields and 2067 labor in Home Mission Fields and in various kinds of Church work in the Homeland.

"Gentle spirit born of Heaven
Guiding light through woman given,
Kindle fresh Thy light within us
Fresh Thy mandate 'Take the Light.'
Fix Thy image full upon us,
Send us shining through the night."
(Rose G. Pool in Alma Mater Hymn)

Respectfully Submitted,
Mrs. James C. Hering, Trustee.

REPORT OF MISSION STUDY CHAIRMAN

"The entrance of thy word giveth light." Wm. Stidger said: "Books are like windows in a great tower. They let light in." "Every life is a growing tower. It is put up stone by stone. The higher it grows the darker it gets if we do not put in a window here and there to give light. That is what a book does to a life. It lets light into that life."

The Bible sheds more light into life than any other book for the author is Light, "the true light, even the light which lighteth every man coming into the world."

The Bible is the book of books. De Quincey has expressed the value of the Bible by drawing a sharp distinction between the literature of knowledge and the literature of power. The function of the literature of knowledge is to teach. The function of the literature of power is to move. Literature of knowledge is like the body of an automobile. Literature of power is the gasoline that moves the car. The Bible may be classified as both the literature of knowledge and the literature of power. It contains the only authoritative information on such age-old questions as "Is there a God?" "Can sin be forgiven?" "Are the miracles real?" "What lies beyond the grave?"

The Scriptures belong also to the literature of power. Other books may point out what is right but they do not give the ability to do it. The Bible, only, reveals the power that enables men to love and practice that which is good and right. This is the secret of the Bible's power. It reveals a Redeemer who came to earth having power to turn the darkness of paganism into the light of His presence. As Jesus is the light of the world so is His book, the Bible, the light of the world.

Next to the Bible, books on world missions shed more light into life than any other books for they are the historical record of how far His light has shone into the hearts of men. Books on world missions are "the magic that brushes the rubbish of narrow-minded-

ness and selfishness from the mind and clears the windows of dust and cobwebs which otherwise would make the darkness almost impenetrable." Mission books bring light into life because they tell of the people who have not heard of the Light, Jesus, and of our duty to share this Light with them. Through this closer association with this Word and work the student's house of life stands on the highest mountain peak. The windows are flooded with light. There are no obstructions to the view. The light from the world shines into life as new scenes, new friends, new ideas, new aspirations and new visions are added to the scene. The reader no longer is anchored to the harbor of home, to business or profession, nor even to the narrow horizon of his own Main Street. Through books on world missions he visits with the lovely friends of Japan, the dark women of Africa and other friends around the world. His spiritual horizon is bulged back and back until the whole world comes into view. A student of missions is a "denizen of all nations, a contemporary of all ages." To him there is no East nor West, no South, no North. The world is his. Books are his ships, his trains, his speedy airplanes.

By giving a deeper appreciation of the Christian religion books on world missions shed spiritual light into the hearts of those who study. They lead from the darkness of selfishness to the light of stewardship; from the blackness of racial prejudice to the sunshine of love. Mission books put the "face of the world" in one's dreams. Mussolini and Hitler have the face of the world in their dreams but their dream of the world is for personal conquest and glory. Students of missions dream of the world as a place to save and serve. They see the light on the face of One who came to bring light to the blind, to heal the sick, to care for the needy and oppressed and to forgive those who have sinned. Because He told them to do likewise, their lives are spent in sharing physical and spiritual light with others who have not seen. The leader of children and youth has the chance to mold something besides a statue of clay.

The age-old cry, "Tell me a story" expresses the desire, although unconsciously, of the little child for more light than home surroundings afford. It is the leader's opportunity to awaken the soul of the child to things unknown and perhaps not fully understood but which will bear fruit in years to come.

Mission study makes a unique contribution to the life of young men and women whose intellectual development may strengthen Christian experience or it may be a hindrance. They have passed from idealism to rationalism. They are seeking to test Christianity as a chemist analyzes water. The test of Christianity is found in what it does. Mission study reveals the power of the gospel as it is applied to the hearts of men. It points the young person to the miracle of salvation and leads them from knowledge to faith and from darkness to light until deepened Christian experience is the result.

There are many influences that open the windows of life to the light of the world. There is the church, the school, travel and friends but among the greatest of these is books. He who would live a life where night is turned to day should study mission books.

You don't buy books?

I wonder why.

You can't afford it?

Many times you throw away

The price of a book in only one day.

Or you could buy books,
 May I give you a tip?
 With the price you pay for a down-town trip.
 And don't you think an empty head
 Is very much worse than a stomach unfed?

"Looking at myself, I find this is true,
 And so I decide its the same with you."
 You don't read books?
 I wonder why.
 You haven't time?
 Each day you spend
 Many hours in idleness, talking with a friend.
 Oh, you could buy many books
 If you only would try
 To budget your hours as they swiftly fly.
 And don't you think an empty soul
 Is very much short of a Christian's goal?
 (Adapted from Edmund Cook)

Mrs. A. L. Aulick.

STATISTICAL REPORT OF MISSION STUDY

November 1, 1940 to January 1, 1942

W. M. S.			
Certificate Course Cards	2821		
Continuation Course Certificates	75		
Silver Seals (Small)	10,057		
Small Gold Seals	629		
First Large Official Seal	101		
Second Large Official Seal	71		
Honor Seals: No. 1	27		
Honor Seals: No. 2	13		
Large Garnet Seals	66	13,860	
<hr/>			
Kingdom Bible Course Diplomas	4		
Small Seals—Kingdom Course	63		
Large Seals—Kingdom Course	3	70	14,930
<hr/>			
Y. W. A.			
Certificates	412		
Small Gold Seals	954	1,366	
<hr/>			
G. A.			
Certificates	797		
Small Green Seals	2,068	2,865	
<hr/>			
R. A.			
Certificates	457		
Small Blue Seals	738	1,195	
<hr/>			
Sunbeam			
Certificates	738		
Small Gold Seals	1,034	1,772	7,198
<hr/>			
Total			22,128

REPORT OF PERSONAL SERVICE CHAIRMAN

"Let your light so shine before men, that they may see your good works, and glorify your Father which is in heaven."

Centuries before Christ uttered these words we hear Isaiah calling God's people "The people that walked in darkness have seen great light; they that dwell in the land of the shadow of death, upon them hath the light shined." And "Arise, shine; for thy light as come." When this light came in the person of Christ He said "I am the light of the world." And "ye are the light of the world."

Light is the symbol of all that is attractive and is representative of all the highest human good, the most joyful emotions of the mind and also of the life which comes by Faith in Him. "In Him was life and the life was the light of men."

The department of Personal Service through all of these years has been to lead all our organizations to radiate this light by meeting the needs of those in their own communities, by letting the light shine to those in darkness that they might find the true Life.

Let us look at some of the examples of Personal Service from Christ's life while here on earth. At the first Miracle, turning the water into wine we find Him using natural things to bring joy. As always He gave the best. When the Apostles were selected we find the invitation "Come and see" and when they came we find them all servants of the Kingdom. When He met the woman at Jacob's well He used the common contact. "A drink of water" was used to arouse interest and to win a woman who gladly witnessed for Him, and many believed on Him because of her testimony. Then many came and believed because of His own word after her invitation to "COME and see" "for we have heard Him ourselves, and know that this is indeed the Christ, the Saviour of the world." At the home of Mary we find the women reporting the good deeds done by this faithful woman. All these testimonies can be regarded as reporting.

Our work here has grown and the Woman's Missionary Society reports show a gain but the reporting and training of our Auxiliaries has not been developed as it should be. If we will use the Bible examples for training ourselves, we will see that the needs around are met and we will avail ourselves of every opportunity to present the Saviour as the only remedy for sin and distress. Then the Missionary spirit of our Missionary Societies will grow and we can say there are "many others which ministered unto Him of their substance" cause of our labors. "For we are laborers together with God." They that be wise shall shine as the brightness of the firmament and they that turn many to righteousness as the stars forever and ever."

There are three main reasons for Personal Service:

1. **The Great Need**—all around us the vast number of **LOST**.
2. **The Remedy**—Christian Service by visiting, tracts, food, teaching in Vacation Bible Schools, Mission Bible Schools, Mission Bible Classes, Rural Circles or whatever method suits your Community.
3. **The Rewards**—Joy of Service. Lyman Beecher once said "The greatest joy that can come to an individual is to have had some part in winning a lost Soul to Christ."

May every member of every W. M. U. let her light shine in Personal Service.

STATISTICAL REPORT

(Year Ending October 31, 1941)

Qtr	No Org P. S.	Women Eng. P.S.	Societies Eng. S.W.	YWA	GAs	RAs	Sunb'm	Dist Rptg
1st	96	3446	75	12	19	7	8	7
2nd	81	2430	78	4	9	1	2	7
				(Y. P. 365)				
3rd	17	528	8	1	4	2		3
4th	42	935	33	2	5	6	3	4
	236	7339	194	19	37	16	13	21
Districts Reporting	4	quarters	—Northwest					
"	"	3	"	—Northeast, South Central, Muskogee				
"	"	2	"	—Lawton				
"	"	1	"	—Southwest, Shawnee, Central, Panhandle, Southeast, Tulsa.				

I have written 38 letters, made 12 talks, attended 3 rallies, one district meeting, State Convention, One School of Instruction, and conducted one School of Instruction.

Respectfully submitted,
Mrs. Roderick D. Sheldon.

REPORT OF STEWARDSHIP CHAIRMAN

"The same came for a witness to bear witness of the Light"
John 1:7.

In the first chapter of Genesis there is told in the simple language of the scripture the story of the creation of light.

For many centuries afterwards, men knew little about light, except that it was good and that its principal source was the sun.

Shakespeare, in "Twelfth Night," calls the sun

"That orb'd continent of fire

That severs day from night"

Men sought the scientific explanation of the nature of light, but it was not until the opening years of the nineteenth century that the "wave-motion" theory was accepted. Another scientific discovery was that all space is filled with ether.

Heat waves and ether produce a disturbance that forms waves which travel every direction. The energy thus transferred is called "radiant energy." Light, therefore, is that portion of radiant energy that is capable of producing the effect of vision.

Light waves consisting of vibrations in the ether, strike the retina of the eye and cause the optic nerve to vibrate and produce the sensation of sight. Luminous bodies, like the sun and stars, are natural sources of light. God, the master scientist, so arranged the earth and the solar system that light, the giver of all physical life might appear on the earth, but how much greater is the need of spiritual light.

Just as God had a plan for the diffusion of physical light, so he has a plan for the spread of spiritual light.

Jesus is the Light of the World, and as John was sent to bear witness of the Light, so the Church of the Living God is to diffuse this Light to the uttermost part of the world. John bore witness of Christ as the Light of the World in three ways that every good steward will do.

First—The witness of self. That means mind, body and soul.

John's mind was atune to the infinite mind of God. He realized for this purpose was he born, and so is every person who is born of the Spirit and becomes a new creature in Christ.

"God was in Christ, reconciling the world unto himself; and hath committed unto us the word of reconciliation. Now then, we are ambassadors for Christ, as though God did beseech you by us: We pray you in Christ's stead, be ye reconciled to God."

II Cor. 5:19, 20

"We are not our own, we are bought with a price, the precious blood of Jesus Christ." Our bodies are the temple of the Holy Spirit; John understood this and he kept his body clean and pure for Jesus' sake. He had made a vow for life with the Lord and because of this consecration, he was bound to abstain from certain things that were forbidden, or would be a hindrance to effective witnessing. He was to live a separated life. So is every real bearer of this Light, . . . "Ye cannot serve God and Mamman."

Paul admonished the Corinthian Christians to come out from among the world and be separate, and touch not the unclean things.

As Christians, we need to remember our vow with the Lord, to follow Him, trust Him, and serve Him. Jesus is the Light of the World and Christians are the incandescent lights. Each individual Christian is responsible to God for keeping his light glowing with intense heat and fervor for the salvation of a world lost in the depths of sin and despair. This can be done through Bible study and prayer. Just as the lighthouse is to guide the mariners into the entrance of harbors, so Christians are to send or carry the Gospel Light to lost men and women to guide them into the entrance of the heavenly harbor. John gave himself wholly and completely to witnessing where the Lord wanted him disregarding hardships, physical needs, criticism, etc.

Effective witnessing can only be done when we recognize God's ownership and leadership. Christians must die to selfishness and covetousness before the Light of God's countenance can shine upon them and through them.

Tithing is scriptural, but tithing is not stewardship. It is the beginning of stewardship.

In Matt. 23:23, Jesus commended the Pharisees for tithing, but reminded them they had omitted the weightier matters, judgment, mercy and faith.

The main purpose of tithing is to teach men to put God and the Kingdom of God first and to recognize God's ownership.

We are told that in South America when an exceptionally beautiful orchid is found, the natives plant it on the church roof or somewhere about the church. It is their way of saying, "God deserves he best." What do you do with the most perfect orchid from your arden? Is the best you have of strength and time and effort lanted in or about the Church of Christ?

Second—To bear witness of the Light, Christians must realize hey are stewards of the Word.

The parable of the Pounds beautifully illustrates this. Luke 9:11-27. John was faithful in the proclamation of the Word, even in the face of death he ceased not to condemn sin without fear or favor.

Jesus said, "Ye shall be witnesses unto me both in Jerusalem,

and in all Judea, and in Samaria, and unto the uttermost part of the earth."

This command of our Lord has been partially obeyed, but the cry of millions who are groping in darkness is, . . . "O send out Thy Light and Thy Truth."

Women, we must do our best in supporting the Hundred Thousand Club, so that as the doors of nations swing open to Southern Baptists, we can answer this call.

"The entrance of Thy Word giveth Light."

The third way Christians can witness is in stewardship of talents.

Our talents whatever they may be—singing, playing, teaching, preaching, testifying, praying, making money, whatever we can do should be done to the glory of the Lord.

As William Carey said to a friend when asked what his job was, "My job is preaching the gospel. I cobble shoes to make a living."

Make Jesus and the spread of His Gospel the paramount thing in your life.

Our intellects are a gift from God and we will not only be responsible to God for what we are, but also for what we might have been. John dwelt in the wild and thinly-peopled region west of the Dead Sea that he might prepare himself for the wonderful office to which he had been divinely called.

We should fit ourselves for the very best service we are capable of rendering, that our usefulness might be increased for the glory of God and the spread of "The Light of the World."

The Bible teaching of Stewardship is the greatest equalizing influence that can come into a person's life.

Paul looked upon stewardship not primarily as a means of getting money, but rather as a way of making men.

Goldsmith said, "Ill fares the land, to hastening ills a prey, where wealth accumulates, and men decay."

A revival of Bible Study and Prayer will produce more witnesses to bear that Light which lighteth every man that cometh into the world.

Mrs. E. L. Watson.

REPORT OF WHITE CROSS CHAIRMAN

Malachi 4:2 "But unto you that fear my name shall the sun of righteousness arise with healing in his wings, and ye shall go forth and grow up as calves of the stall."

Jeremiah 23:6b "And this is his name whereby he shall be called THE LORD OUR RIGHTEOUSNESS."

Isaiah 53:5 "But he was wounded for our transgressions, he was bruised for our iniquities; the chastisement of our peace was upon him; and with his stripes we are healed."

We want to think tenderly and seriously just now about the healing of the nations, the healing of the people that make up the nations where our missionaries have gone. I feel that we can all comprehend what Jesus was attempting to teach when he would say: "The kingdom is like unto" etc. Jesus wanted to reveal God to men and that is what medical missions wants to do. He wanted men to know and trust God as their Father and so do we. He wanted to meet the individual and his definite need. He sought out the sick people, the sad people, the sorrowful people and made them happier and better. We would like to carry out just this same program and we know we can through faith for He said: "And I if I be lifted

from the earth will draw all men unto me."

He has called out men into definite Christian service; people to share His intentions toward the world and want to help fulfill His mission. These we are thinking of just now are medical missionaries, trained surgeons and doctors who have dedicated and consecrated their lives to the healing of the bodies of fallen men in countries where Jesus is not well known—to bind up the broken and thereby reach the broken heart and lives.

The Sun of Righteousness had one master passion and that was the building up of the kingdom of God; this spiritual kingdom which binds the hearts of men together. This same passion is the predominant note in the music of the heart of every medical missionary and nurse. This love that binds the hearts of men together regardless of color; this something that goes across time, across national boundaries, across social differences, into a unity that has healing qualities direct from the Sun of our souls; the fact that Christ cares for and loves us all. Many people in China, Japan and Africa do not know this great truth. They have not had the cleansing blood applied to their hearts and we who stay here at home feel we are co-workers with these, our missionaries, who go out in His name to bring this knowledge of Him as their Saviour to those who know Him not. They are hiding the seed of His truth in the dark places of the earth and we know that when the Sun of Righteousness sheds its beams on them they will come forth and grow. Some day this veil of misunderstanding will be stripped from the eyes of men and these great truths of God that have been placed in His care will burst forth in the most unlikely places. With the healing virtues of the outstretched wings in full view, the morning will spread upon the mountain and the swift traveling of the light, His light, will weed out the dreary places and all who know Him will know no fear. We are sending out our prophets today to make known this truth. There is no other hope; there is no other name given among men whereby man can be saved.

All light is healing. It cures and scatters the gloom and dispels the shadows of the night. His spreading wings of light annihilate the lingering shadows. To you who fear His name shall the Sun of Righteousness arise with healing in His wings. We do not feel we have reached the truth when we say the Sun will come at its full blast at the end of the way, but we have that sweet assurance that He is always shining down upon His faithful people in all ages and the light grows brighter and brighter every step of the way for those who know Him. We must trust at times the unseen presence of Him—His wing in His own good time the healing light will hover above the earth and cleanse it of all unrighteousness.

We are glad for all our missionaries. Our White Cross work in Ogbomoshu, Africa, is progressing. Little children are growing into larger children. Problems clear away and then begin anew every day. They love it and so do we. The very fact that we are His helpers and His helpers girds us every day with new joy.

We have had only the best reports from our hospitals at home. Muskogee Baptist Hospital has a new superintendent this year. We are sorry to lose Miss Gracia Tarman but welcome Rev. A. F. Brown. May we remember him and Miss Florence Worley, Superintendent at Miami, often at the throne of God. The supplies for our hospitals have been generous from the smallest churches to the largest. We nearly all know now that February is White Cross month and observe it as such. We repeat all supplies go direct to the hospitals and all money to Mrs. Berta K. Spooner. The money

supports our Nigeria Children's Home. We have thirty-one children now. Many of them are growing up and will in a few short years go out on their own and perhaps go back into darkest Africa as home missionaries. What a joyful thought.

Oklahoma has been blessed in many ways this year, but one of the brightest rays of inspiration and blessings has come to us in the persons of Dr. and Mrs. J. H. Humphrey, missionaries to China, now at home on furlough. Many Christian hearts have been warmed when they heard the thrilling stories of everyday war life in China. The request has come direct to us as Woman's Missionary Union of Oklahoma to adopt Dr. and Mrs. Humphrey and support and pray for them and their hospital work in China.

"Give of thy sons to bear the message glorious;
Give of thy wealth to speed them on their way;
Pour out thy soul for them in prayer victorious;
And all thou spendest Jesus will repay."

Mrs. T. G. Nanney

REPORT OF CENTRAL DISTRICT

Each year our hearts rejoice when the time arrives for the Annual Meeting of the District and our women come together for a day of information and inspiration. This year our meeting was held in El Reno with a splendid attendance from the four associations composing this District. Mrs. Eureka Whiteker, Southwide Personal Service Chairman, gave us a new vision of this phase of W. M. U. work and our hearts were thrilled with the messages brought by Dr. J. H. Humphrey of China. An offering of \$20.00 was taken for magazines to be sent to our Oklahoma missionaries with part of this fund designated to provide a medical journal for Dr. Humphrey.

At 6:30 in the evening a lovely banquet was served to the Y. W. A. s of Central District by the ladies of the Trinity Church in Oklahoma City with an interesting program arranged by our District Young People's Leader, Mrs. J. W. Moffitt. After the banquet the large auditorium of the Trinity church was filled with young people and some others who came to view the impressive pictures presented by Dr. and Mrs. Humphrey. Who can measure the influence of these missionaries upon the lives of these young people?

We rejoice with Oklahoma County Association as they went OVER the top in memberships to the Hundred Thousand Club, having been asked to give 150 memberships and actually giving 185. Another outstanding achievement of this splendid association has been the organization of a Baptist Business Women's Federation. This is one phase of our work that is often neglected. The business women need the Missionary Society and the Missionary Society needs the business women. Oklahoma County's Associational Y. W. A. is also thriving and had a splendid camp this year.

Mission Institutes for Leaders have been conducted by Susan Adams Carden, State Young People's Secretary, in Oklahoma County and Union Associations with a fine attendance and much interest manifested.

Central Association went beyond the goal in Royal Service subscriptions, having been apportioned 80 and reporting 122. This association also reports that twice during the year the societies have been 100% in reporting. All associations report good attendance

at quarterly rallies.

Our aim for the coming year is to emphasize each phase of our missionary program that more of our women and young people may share in sending out His light and His truth into all the dark places of the earth.

Mrs. C. A. Richards,
District President.

REPORT OF SOUTHWEST DISTRICT

It is gratifying indeed to have zealous Christian women on whom to depend.

As we review the work of the past year we are thankful we have had the privilege of laboring with the women of the Southwest District. We did not meet all of our goals. Disappointed, but not discouraged, we accept the failure as a challenge to be more persistent another year.

We have five churches in the district who were 100% in accepting and paying their Hundred Thousand Club apportionment.

Our District Meeting was held in Hollis and was well attended by representatives from all sections of our district. We were greatly blessed by the messages brought by Dr. and Mrs. Humphrey and Mrs. Eureka Whiteker.

Our District camp for Y. W. A. s was held at Craterville under the supervision of Mrs. Gene Robertson, District Young Peoples leader, with Miss Jack Keys teaching the Mission Study Book.

All three associations have had their regular quarterly rallies and two schools of Missions have been held. Our Associational presidents have been endeavoring in this district to make His way known upon the earth.

Mrs. R. S. James
District President

REPORT OF NORTHEAST DISTRICT

"But when the morning was now come, Jesus stood on the shore" John 21:4.

Jesus seen in the early morning has meant as much to W. M. U. members of the Northeast District as he meant to the disciples on the early morning. The Psalmist associates the morning hour with God: "In the morning I will direct my prayer unto thee and will look up."

Members of Northeast District have looked up. They have caught a celestial vision, have met apportioned gifts, have met regularly in seasons of prayer, on rally programs and have done definite outstanding work with our young people.

A Y. W. A. house party was held in Miami First Church with over sixty enrolled. Mrs. Susan Carden taught the Y. W. A. Manual in a capable and lovable manner. Our own beloved Mrs. Windham of Miami taught "Stewardship in the Life of Youth." Mrs. Harold Hall, missionary to China, was our missionary speaker. An offering was taken for Chinese Relief amounting to more than nine dollars. Throughout the district we had a nice increase of auxiliaries.

Our Annual W. M. U. Rally was held at Vinita Trinity Church. What a blessed privilege was ours to hear Mrs. Susan Carden, Mrs. Berta K. Spooner and John Hall Jones, all of our state; Mrs. Eureka Whiteker, southwide Personal Service Chairman, and Dr. and Mrs. J. H. Humphrey, missionaries to China.

God has been good to us and provided us with a wonderful

group of consecrated women, especially Mrs. Geo. Boston, President of Delaware-Osage Association, and Mrs. Iris Huffman, President of Northeast Association. How this president does love them and appreciates their service for the Master in Northeast District.

The coming of morning, the rising of the sun brought a new day—and Jesus. The failures, problems and disappointments of yesterday dispelled by the brightness of morning and Jesus. A New Day! Oh, how much it should mean to members of Northeast District. Every morning is a resurrection. Every day a new life to do with, to use, to fill as God wills we should.

How wonderful that Jesus offers himself. He stands in the open door of the new day and welcomes us to its opportunities and blessings and to a larger, richer, fuller, sweeter life.

Respectfully submitted,
Mrs. Alton White
District President.

REPORT OF SOUTHEAST DISTRICT

Southeast District is composed of two associations: Frisco and Bryan. We have 34 churches with W. M. U. organizations and 35 churches without W. M. U. organizations. We have organized six W. M. S., one Y. W. A., four G. A.'s, four R. A.'s, and one Sunbeam Band, making a total of thirty-four W. M. S. and twenty-six Young People's organizations. We have one full graded A-1 W. M. U.

We have held quarterly rallies in each association; also a Board meeting each quarter. A Young People's Rally was held in July with a large attendance and the young people giving the program. A W. M. U. School of Instruction was conducted in nearly every church. Our W. M. U. families are all well organized. Our Annual meeting held in Durant was a high peak in our year of service. From our beloved State Leader, Mrs. Spooner, and guest speakers much inspiration was carried to the W. M. U. of Southeast District.

We pledge our heartiest co-operation in reaching our goal in the Hundred Thousand Club. We will strive to win the lost and lead the young people in the paths of righteousness. As our work progresses we realize much credit is due to the loyal associational presidents.

Respectfully Submitted,
Mrs. Guy Old,
District President.

REPORT OF PANHANDLE DISTRICT.

As we come to the end of another year we look back and see how good the Master has been to us in the Panhandle District. We have many things to be thankful for, one of them is the fine moisture that the Lord has given us after years of drought. This has brought about a renewing of the spirit among our women.

I have not been able to visit all of our societies this year but all twelve of them accepted their apportionments and most of them have gone over the top in their payments. Beside the apportionments and the Hundred Thousand Club our women have seen the need of a church building at Goodwell to take care of the college students and have raised \$95.10 on a building fund for that place.

We have missed our rally during the harvest time but we were happy to have Mrs. Spooner with us in our January rally. The highest hours that we have had this year were in the Spring Rally which met at Guymon in April. Mrs. Spooner, Mrs. Carden, Mr.

Jones, Dr. and Mrs. Humphrey and daughter were with us. We all look forward to the coming of the State workers but the missionaries from the foreign field inspire us very much. This was especially true with Dr. and Mrs. Humphrey. They caused us to see how little we do and gave us a determination to do more for the cause of Christ.

We trust that this next year we can do more than we have done for our young people. Mrs. Anderson of Texhoma is our new young people's leader.

Respectfully Submitted,
Mrs. R. D. Dodd,
District President.

REPORT OF LAWTON DISTRICT

"I had rather be a doorkeeper in the house of my God, than to dwell in the tents of wickedness." Psalms 84:10.

This is the sentiment of our W. M. U. members of Lawton District, and was manifested at our annual meeting held at Carnegie. The lovely new church was filled to capacity with many of the pastors, deacons and laymen also present.

Our women were blessed by having Dr. and Mrs. J. H. Humphrey, Mrs. Eureka Whiteker, Mrs. Spooner, Mrs. Carden and Mr. John Hall Jones with us bringing inspiration and information. Our people greatly enjoyed the illustrated lecture given by Dr. and Mrs. J. H. Humphrey. A group of about twenty-five G. A. girls and their sponsors came over from Concord-Kiowa Association.

Our Associational Presidents have been outstanding in their efforts in the promotion of His program and in their devotion "That His way may be made known among all nations."

Mrs. L. B. Johnson,
District President.

REPORT OF EAST CENTRAL DISTRICT

East Central District is composed of five associations—Atoka, Latimer, LeFlore, Haskell and Pittsburg. One association exceeded and nearly doubled its goals, others met theirs, while some fell short and one association does not have an associational W. M. U. organization.

The Annual meeting held at Wilburton First Church was most revealing to our rural women. The visions acquired there have caused greater interest to be manifested. Our guest speakers were messengers of inspiration sent from God as their names are mentioned repeatedly throughout our work by our women.

Some most profitable associational Y. W. A. Rallies and Encampments have been held in Pittsburg Association. An Associational School of Missions was held in LeFlore Association for one week. We had with us Dr. and Mrs. J. H. Humphrey of China and the State Young People's Leader, Susan Adams Carden. There was an average attendance of 250 each night. A School of Missions was also held in Latimer Association with an average attendance of 169.

The District Young People's Encampment at Kiamichi Assembly grounds was a "light set on a hill." There were twenty-two unsaved in our camp at the beginning and at the close the conversions numbered 45. They came out of the communities asking: "What shall I do to be saved?" Great experiences were witnessed and our young people were elevated in missionary education of God's word and the field through the untiring efforts of our District Young People's Leader, Mrs. W. M. Haynes of Talihina and her church and city who

helped so splendidly to get the camp in running order. We had in our camp our worthy missionary, Rev. L. L. Johnson of Brazil and Miss Jack Keys who is an inspiration to all youth.

We have learned to appreciate more and more the missionary efforts of our State W. M. U. for our young people through the wisdom of Mrs. Berta K. Spooner.

We are endeavoring as a district to build a B. S. U. center at Eastern Oklahoma A. and M. College located at Wilburton.

Our prayer is that all our women may hear the command of our Master to "love," "go," "send" and "witness."

Respectfully Submitted,
Mrs. Ernest H. Smallwood,
District President.

REPORT OF THE MUSKOGEE DISTRICT

Since "Laborers Together with God" is the permanent watch word of the W. M. U., and "That Thy way be known upon earth, Thy salvation among all nations" is the watch-word for the year, it was eminently fitting that the choice of the theme for the annual district meeting be, "Serving The Lord."

Mrs. Armstrong tells us that overflowing, joyous service is contagious. That joy begets joy and as the program progressed there was such an unfolding of its deeper meaning that our zeal for missions will always be much greater and we will be even more closely united as 'true laborers' together while we are serving to make His way known.

At this meeting we truly had a missionary setting. Our guests were, Mrs. Whiteker, South-wide Personal Service Chairman; Dr. and Mrs. Humphrey; Reverend and Mrs. Roe Beard, Home Board Missionaries to the Cherokee Indian; the State W. M. U. Missionary to Muskogee-Seminole-Wichita Indian Association; our beloved Secretary, Mrs. Spooner, and the State Young Peoples Leader, Mrs. Carden, together with some Home Board Cherokee workers.

The work in this District of six counties has been more effective as Vice-Presidents have joyously rendered efficient service through county Rallies and Missionary programs in Rural sections. Our young people are finding greater joy in service, as they advance in forward steps and Ranking System. Stillwell G. A.'s only recently had a coronation service and two Queens were crowned. Immanuel of Muskogee had a recognition service in which eight boys acquired the rank of Ambassador.

Our G. A. Rallies have been great inspirational meetings. There were fourteen girls who dedicated their lives for definite service for the Lord in one rally where Reverend Eugene Hill brought a message.

Many aims and goals have not been reached but we keep on striving. The women have joyously given of their money to: Silver Trails, Hundred Thousand Club and all causes fostered by our W. M. U.

We cannot really tabulate our accomplishments, can we? Figures do not do that. Only the seed we have planted, sprouting into renewed interest and prayer known of God, is the real record.

Mrs. T. W. Stevens,
District President.

REPORT OF SHAWNEE DISTRICT

Our annual meeting was held in the First Baptist Church at Okmulgee with a splendid attendance. We were deeply impressed by the interesting and inspiring account given by Dr. Humphrey, medical missionary to China, of his work in that war-torn country. Certainly we were happy to have first hand information on how to do personal service from our southwide chairman, Mrs. Eureka Whitaker. Mrs. Carden, our State Young People's Leader, stirred our hearts in her appeal for the W. M. S. to do more for the young people. In keeping with her appeal was the splendid evening session for the young people under the direction of the District Young People's Leader, Mrs. E. L. Watson. The 6 o'clock banquet for the Y. W. A.s which was both attractive and inspirational was followed by the general meeting in which Dr. Humphrey presented his colored slides of China.

We feel that there has been a steady increase of interest in W. M. U. work this year, as evidenced by the new organizations for the young people and by the fine attendance and fellowship at the regular rallies and by the successful Mission Study Institutes.

Definite work among the Indians, Jews and Negroes has been reported from North Canadian Association under the able leadership of Mrs. J. E. Kirk of Holdenville.

Mrs. T. P. Cannon, President of Pottawatomie-Lincoln Association, reports real progress in interest and gifts to Missions and Christian Education.

As fruit of our increased knowledge and inspiration we hope to achieve our goal for the New Year of more and better organizations for the Young People, emphasizing also a greater participation in the "Hundred Thousand Club" that we may do our part in making a debtless denomination by 1945.

Mrs. J. D. McGovern,
District President.

REPORT OF TULSA DISTRICT

LOVEST THOU ME? . . . FEED MY SHEEP

The world conditions of today have not hindered the progress of Tulsa District in so far as the King's Business is concerned. We are happy to report 8 churches that are 100% in gifts to Missions. With Mrs. Delaney working among her people, the Jews, she reports 6 conversions, with 7 others in the midst of decision.

Also working with our Indian friends at Pawnee, we were happy to provide books for one of our Indian Preacher boys that he might finish his school work at Pawnee.

We have in Tulsa District, 57 active W. M. S. and have reported this year's progress along all phases of our work. Especially are we proud to report souls being won, members being added, and our W. M. U. growing spiritually.

We are thankful of the privilege to Feed His Sheep.

Lovingly Submitted,
Mrs. Frank Webb,
President Tulsa District

REPORT OF NORTH CENTRAL DISTRICT

The North Central District met with the Enid First Church for the annual meeting. We were greatly blessed in the coming of Mrs. Whitaker and Dr. and Mrs. Humphrey in addition to our own beloved Mrs. Spooner and Mrs. Carden.

The W. M. U. of the First Church of Ponca City sponsored a Vacation Bible School for negroes this year using the two negro girls who have been attending the National Training School at Nashville on scholarships furnished by Oklahoma W. M. U.

Salt Fork Associational W. M. U. held a mission institute in the Cherokee church with splendid results and good attendance.

We are happy to report twenty-six new young people's organizations during the year under the fine leadership of Mrs. C. A. Barnes of Perry Association and Mrs. C. A. Castelman of Salt Fork Association.

Our goals for the coming year are: The repetition of all worthy achievements as well as various new undertakings; at least one Hundred Thousand Club membership in each church not having one with a substantial increase in those already having memberships.

Respectfully Submitted,

Mrs. W. R. King,
District President.

REPORT OF SOUTH CENTRAL DISTRICT

As we reflect upon the work of South Central District Women and Young People, we rejoice in some advancements made the past year.

We have had an increase in our young people's organizations. Eight societies are working to be standard, having made the necessary points thus far, with two months to finish. Three churches in Enon Association have been 100% in gifts to missions.

We have had an increase in mission study. One very fine School of Missions at Wirt, with Dr. John Lowe assisting. A marked interest in our Seasons of Prayer has been noted.

Our Associational Presidents, Mrs. D. O. Northrip, Banner, and Mrs. Geo. Selvidge, Enon, have been outstanding in their devotion to the work that His name might be glorified.

We were fortunate in having with us in our District Meeting in Pauls Valley, April 8, Mrs. Eureka Whiteker, Southwide Personal Service Chairman, Dr. and Mrs. J. H. Humphrey, China, Mrs. Susan Adams Carden and Mr. John Hall Jones. How helpful were their messages. How wise their counsel. A love gift of \$25.00 was given to Dr. and Mrs. Humphrey for their work. Also a gift of \$12.00 was added to the magazine fund for our missionaries.

Though all of our goals have not been met, we are not discouraged for we are "Laborers Together With God." Realizing that, we know our labors are not in vain, but will honor and glorify Him.

Mrs. V. A. Grissom,
District President.

REPORT OF THE EXECUTIVE BOARD

As we think of the turmoil and strife in the world today we need to realize that even though the way seems dark—

"God's plans like lilies pure and white unfold;
We must not tear the close-shut leaves apart,
Time will reveal the calyxes of gold."

We know God's purpose will prevail and that His kingdom will come. What a joy then it becomes to have a share in plans for the ongoing of His kingdom work. How earnestly do the members of

the Executive Board of Woman's Missionary Union give sincere and prayerful consideration to each matter that is presented to the Board.

On September 11th and 12th a two-day session of the Board was held in the First Baptist Church of Oklahoma City.

The first day was devoted to conferences conducted by the Young People's Leader, Mrs. Susan Adams Carden, and by the Departmental Chairman. There were 41 members of the Board present and 31 visitors.

The following day, September 12th, was given over to a business session. Reports of the Departmental Chairmen were presented and adopted. Mrs. Spooner presented her report which was also adopted.

Mrs. Carden, Young People's Leader, suggested that if possible the District Young People's Leaders be elected at the District meetings with other District officers. She requested that the Associational Presidents see that a copy of the Associational minutes be sent to the W. M. U. Office.

Mrs. J. C. Hering, W. M. U. Training School Trustee and Chairman of the Scholarship Committee, presented her report which was adopted.

Attention was called to the money which was advanced three years ago to pay for a car for Orville Reed who went to Mexico. The W. M. U. has been holding a note for this amount, expecting friends of Mr. Reed to take care of the matter. Since it has not been paid Mrs. E. L. Watson moved that the note be cancelled. The motion carried.

Mrs. Spooner reported that our share of the current expenses of the W. M. U. Training School is \$1200.00 per year. On motion by Mrs. J. C. Hering it was voted that the scholarship fund and the expenses of the W. M. Training School be included in one fund in our apportionments.

Mrs. John Potter, Chairman, presented the Recommendations for the year 1942 which were discussed and some changes suggested.

The president appointed the following committee to study and revise the State W. M. U. Constitution: Mrs. J. E. Kirk, Chairman, Mrs. Tom Earp and Mrs. A. J. Seale.

Mrs. T. W. Stevens gave an oral report of the work among the Indians in Muskogee Association.

Mrs. A. L. Aulick spoke of the successful Institute held at Pawnee under the direction of Mrs. D. D. Cooper.

After discussion it was decided by common consent to send material for the seasons of prayer to the presidents of the Woman's Missionary Societies for distribution to the Auxiliaries.

On Monday morning, November 3rd, the Executive Board met in the parlors of the Trinity Baptist Church of Oklahoma City.

Forty-five members answered to roll call and thirty-two visitors registered. Twelve of the fourteen district presidents were present.

After routine business was transacted the recommendations for 1942 were brought for our further consideration by Mrs. John Potter, Chairman. These were fully discussed and some additional changes suggested.

The report of the committee on revision of the constitution was presented by Mrs. J. E. Kirk, Chairman, and also discussed.

The visitors and new Associational Presidents were recognized by the President.

Respectfully Submitted,
Mrs. C. A. Richards,
Recording Secretary.

Recommendations For The Year

WE RECOMMEND THAT:

Our watchword be: "O send out thy light and thy truth"

Psalm 43:3

Our hymn: "The Light of the World is Jesus"

We follow as far as possible the Plan of Work set forth in the year book published by the W. M. U. of the South.

FINANCIAL CALENDAR FOR 1942

January	Hundred Thousand Club (Debtless Denomination by 1945) * Subscription to missionary periodicals * Unified Budget (see point 3 of the Standard of Excellence page 4); Scholarships and current expense fund of W. M. U. Training School; Enlist covenant signing tithers. (Starred items are to be emphasized every month).
February	Hundred Thousand Club White Cross
March	Hundred Thousand Club Annie W. Armstrong Offering for Home Missions
April	Hundred Thousand Club District Expense Orphans Home
May	Hundred Thousand Club Gifts to send young people to state G.A. Houseparty, R. A. Conclave and Ridgecrest Y. W. A. Camp
June	Hundred Thousand Club Associational Expense Margaret Fund
July	Hundred Thousand Club Nursery Fund Foreign Student Fund Auxiliary gifts to H. T. C.
August	Hundred Thousand Club Scholarships and current expense fund of W. M. U. Training School.
September	Hundred Thousand Club Edna McMillan offering for State Missions Orphans Home Boxes to Indian preachers
October	Hundred Thousand Club Co-operate heartily in Every Member Canvass of church
November	Hundred Thousand Club
December	Hundred Thousand Club Lottie Moon Offering for Foreign Missions

CALENDAR OF ACTIVITIES FOR 1942

- January** Order Standard of Excellence for W. M. S. and each auxiliary and plan to reach each point.
Secure Membership Record Charts (one for each circle and auxiliaries.)
Make Personal Service plans for the year
Begin study of book for Home Mission Season of Prayer in March
Enlist all women and young people in the church in a missionary organization
- February** Observe G. A. Focus Week, Feb. 8-13
Present White Cross Program from the "Baptist Messenger"
Order Stewardship Literature for Young People from the state office and outline stewardship education plans for the year
- March** Home Mission Season of Prayer, March 2-6
Send in Quarterly Reports by April 5th
- April** District Meetings
- May** Southern Baptist Convention—San Antonio; W. M. U. May 14-15, S. B. C. May 16-18
Y. W. A. Focus Week, May 10-15
- June** Southwide Y. W. A. Camp, June-July, Ridgecrets, North Carolina
District Camps and Houseparties for Young People
Send in quarterly reports by July 5th
- July** Intermediate G. A. Houseparty, O. B. U., July 7-10
R. A. Conclave, Falls Creek, July 14-17
Emphasize Hundred Thousand Club gifts from Auxiliaries
- August** Sunbeam Focus Week, August 9-14
Falls Creek Assembly
- September** State Mission Season of Prayer
Send in quarterly reports by October 5th
Boxes to Indian Preachers
- October** Enlistment Month
Begin study of book for Foreign Mission Season of Prayer
- November** Oklahoma W. M. U. Convention, November, 9, Shawnee, Oklahoma Baptist General Convention, November 11th
R. A. Focus Week November 8-13
- December** Season of Prayer for Foreign Missions, Nov. 30-Dec. 4
Study 1943 Year Book
Send in Quarterly Reports by January 5th
Send in Annual Reports by January 5th.

1. Enlistment

1. October be enlistment month
2. Strong organization to co-operate with associational leaders in assisting weak ones.
3. A 10% net increase in W. M. U. organizations and membership over the previous year, being careful to lose no members nor organizations.

2. Stewardship

1. We give increasing effort to reach the state's goal of 1250 memberships in H. T. C. in 1942.
2. Local Stewardship chairman secure the splendid free leaflets on stewardship from the state office and use them freely in stewardship teaching.
3. Stewardship chairman of the W. M. S. assist the counselors of the auxiliaries in stewardship education of young people culminating in Church Stewardship Night.
4. A book on Stewardship be studied in every W. M. S. and Y. W. A. Special attention to new stewardship book for Juniors.
5. We strive to reach point 4 of the Standard of Excellence (see page 4)
6. We increase the number of 100% churches by our continued efforts to secure a gift from every resident member.
7. Wide use be made of plays, pageants and posters on Stewardship.

3. Hundred Thousand Club

1. A local Hundred Thousand Club chairman be appointed in every society to serve wherever advisable through 1945 and her name sent promptly to state W. M. U. office.
2. Her duties be these:
 - a. Secure centennial members from individuals or in small churches from societies.
 - b. Secure many \$12 memberships from individuals. These \$12 memberships are the main channels through which Denominational Debts will be paid. Stress this!
 - c. Keep careful record of the memberships secured and amount paid in through church by W. M. S. and auxiliary members and send such report promptly each quarter to Mrs. Spooner.
 - d. Solicit memberships each month making wide use of free Hundred Thousand Club literature.
 - e. See that no W. M. S. or Circle meeting is held without publicity concerning Hundred Thousand Club and an effort to enlist members.
 - f. Report be read each month at W. M. S. business meeting of membership secured thus far during year and amount paid thus far during year.
 - g. The report to go to local stewardship chairman who in turn renders a quarterly report to the associational president and associational stewardship chairman so they may check on the quota.
 - h. Secure joint or group memberships from circles, small societies and auxiliaries.
 - i. From ALL auxiliaries who do not have a membership, follow the state plans for securing a "silver offering" in July.

4. Mission Study

1. Woman's Missionary Union urge and co-operate with the pastor in holding Church Schools of Missions. The state W. M. U. Department plans to secure missionaries for a limited number of school on Foreign Missions in October and on Home Missions in February.
2. Mission Study Chairman will see that every auxiliary studies a mission book during the year.
3. Mission libraries be established in churches and associations.

4. Emphasis be placed on books dealing with the Missionary Teaching of the Bible, using as texts a book recommended by Woman's Missionary Union.
 5. We study each year the new series of Foreign Mission Books (see recommended book list).
 6. We strive to have wide distribution of text books, preferably every member of the class own a book. Books to be secured and read in advance of the class.
 7. We collect and use available visual helps to make mission study vital and interesting. Such helps are:
 - a. Slides and motion picture reels (write Home & Foreign Mission Board)
 - b. Picture sheets on each country (free from state W. M. U. office)
 - c. Picture sheets of missionaries
 - d. Maps
 - e. Pictures from missionary magazines
 - f. Missionary Albums (\$1 Foreign, 25c Home, from Baptist Book Store)
 - g. Newspaper clippings, etc.
 8. Pioneer Classes:
Associational Mission Study Chairman seek out Woman's Missionary Societies that have never had a mission study class, and Local Mission Study Chairmen contact those in their churches who have never studied a book on missions and arrange for classes to be taught.
 9. Mission Study Institute—particularly city or associational to train prospective teachers of our mission study books. (free leaflet)
 10. Advanced Course (See Southwide year book).
 11. Societies organize "catch-up" classes that all may complete the outlines Courses 1 and 2.
- 5. Missionary Periodicals**
We increase our reading of current missionary information through wider use of our unexcelled missionary magazines: Royal Service, Window of Y. W. A., World Comrades, The Commission, Home Mission Magazine, and Baptist Messenger.
- 6. Our Young People**
1. We give attention to training of leaders for our auxiliaries through provision of "Correspondence Course" materials and through the promotion and attendance at associational classes for leaders and prospective leaders.
 2. We give added emphasis to Stewardship training, especially the Hundred Thousand Club gift in July, tithing, and gifts to the three Seasons of Prayer.
 3. Each W. M. S. endeavor to organize and foster one new auxiliary during the year.
 4. We increase magazine subscriptions for auxiliary magazines to reach our state goals.
 5. We carry out the new revised section of the Southwide plan of work pertaining to young people.
 6. Each W. M. S. Chairman realizes her responsibility towards young people in assisting them in her phase of the work.
- 7. Personal Service**
1. Personal Service Committee to follow these suggestions:
 - a. Survey needs of community
 - b. Assign to Society, circle and auxiliaries

- c. Pray
- d. Perform
- e. Report—gathering from each assignment
- 2. Give attention to winning to Christ, to providing places of worship and service for those of other races and nationalities, and in assisting them in training of leaders and in securing Bibles and literature.
 - a. Negroes
 - b. Indians
 - c. Foreigners
 - d. Jews, etc—Send "Mediator" to them—25c from Home Mission Board, Atlanta, Ga.
- 3. Christian fellowship to enlisted men in camps near our churches or to those from our churches in camps, providing the latter with Bibles.
- 4. Special plans made for Business Women's Circles, realizing their peculiar opportunities.
- 5. Personal Service plans always be made with "winning the lost" and "edifying the saved" in mind.
- 6. Place emphasis on "needs met"—not activities to "count."
- 8. White Cross**
 - 1. Each society have a White Cross program, preferably in February (see program in January '42 Messenger)
 - 2. Each society make a cash contribution to White Cross work in our Baptist Hospital in Ogbomosho, Nigeria, Africa, and to the Hospital with which Dr. J. H. Humphrey is connected in China.
 - 3. All hospital supplies be sent to our Baptist Hospitals in Miami and Muskogee. List of needs may be secured from hospitals.
- 9. Margaret Fund (Free leaflets from state office)**
 - 1. We pray daily for Margaret Fund Students.
 - 2. Each Society pays its apportionment to the Margaret Fund
 - 3. More emphasis be placed on Margaret Memorials, the enrollment fee for which is \$2.00.
 - 4. All cash for Margaret Fund and Memorials be sent to State W. M. U. office.
- 10. Scholarships**
 - 1. We offer scholarships to young women who are ready for special training in one of our Training Schools.
 - 2. A committee of five shall pass on all applications and award scholarships.
 - 3. Renewed emphasis be given to the Foreign Student Fund. This fund is given to students from foreign lands who seek training in our country with the purpose of returning to their people as missionaries.
- 11. Orphans Home**

We continue our local support of the Oklahoma Baptist Orphans Home through contributions of clothing, canned fruit and vegetables, linens, etc.
- 12. Apportionments for 1942**
 - 1. Oklahoma W. M. U. apportionment to Unified Budget be one third of amount proposed by the Baptist General Convention of Oklahoma.
 - 2. That we adopt as a goal:
 - Hundred Thousand Club (1250 memberships) ----\$15,000.00
 - Lottie Moon Offering for Foreign Mission ----- 14,500.00

Annie Armstrong Offering for Home Mission	6,500.00
Edna McMillan Offering for State Missions	3,750.00
White Cross	2,000.00
Scholarship Fund and current expense fund of	
W. M. U. Training School	2,500.00
Nursery Fund	300.00
Margaret Fund	500.00

Respectfully submitted,
 Mrs. John Potter, Chairman
 Mrs. J. Howard Williams
 Mrs. James V. Gray

IN MEMORIAM

"SUNRISE IN GLORY"

Over 19 centuries ago, our Savior received a sorrowful message from some very dear friends. When Jesus went into the home where he had so often had fellowship, death had taken a loved one away. We wept with those who wept and His great compassionate heart was moved to action. He went to the tomb and spoke, "Lazarus, Come forth"—and the brother of Mary and Martha came out of darkness into the light of day.

During the past year death messages have come to us and many members of our missionary circles, who loved their Lord devotedly and served Him faithfully, have ceased from their labors and passed to their rewards.

Human sympathy was extended and kindnesses shown, but again, only the Spirit of the Master, who spoke peace to troubled hearts in the long ago, could comfort. He entered in and said, "I am the Resurrection and the Life: He that believeth in me, though he were dead, yet shall he live" (John 11:25).

As we meet today, we are reminded that the strongest influence in the world is recollection. Space forbids our calling each by name, but as we pause now and bow in meditation, we can visualize the names of these faithful ones recorded in the Lamb's Book of Life. We shall place in remembrance our pleasant associations and service together.

Yes, they have been called to come forth out of this world's darkness into a most glorious sunrise to dwell in a place where there is no night, to live with Jesus through Eternity—"Where the Lamb is the Light."

Mrs. John Roy Harris
 Mrs. Anson Justice.

REPORT OF THE COURTESY COMMITTEE

From the depths of our hearts we acknowledge the many courtesies given the Woman's Missionary Union of Oklahoma in its thirty-sixth Annual Session held in this fine Trinity Baptist Church here in Oklahoma City.

We are most grateful to the Hostess Committee for providing everything for our comfort and convenience; to the Oklahoma City press for the splendid publicity given this meeting and to those who have opened their homes to messengers at this convention.

Also, we express our gratitude for the beautiful flowers and other decorations which have added loveliness to the meeting; for the planning and presentation of every feature of the program. Our souls have been lifted up by music and beautiful meditation in each session.

Especially do we wish to express our deepest appreciation to the out of state speakers who have brought us these informative and inspirational messages: Miss Lucy Smith of China; Miss Helen Lloyd, Missionary to Chilocco Indian School; Miss Wilma Bucy, Field Representative of the Home Mission Board; Mrs. C. D. Creasman, Representative of Southwide W. M. U.; Dr. J. E. Dillard, Promotional Secretary of the Southern Baptist Convention; Dr. W. E. Craighead of Roumania; Dr. John Lowe of China and Dr. C. E. Maddry, Secretary of the Foreign Mission Board.

Respectfully Submitted,

Mrs. C. A. Summers

Mrs. A. F. Crittendon

Mrs. M. S. Whitehead

Roll of Out-of-State Visitors

W. M. U. Annual Meeting

- s. C. D. Creaseman, Representative Southwide W. M. U., Donelson, Tenn.
 ss Wilma Bucy, Field Representative Home Mission Board, Atlanta, Ga.
 v. W. E. Craighead, Missionary, Roumania
 J. W. Lowe, Field Representative Foreign Mission Board, Richmond, Va.
 ss Lucy Smith, Missionary, Shanghai, China
 s. E. A. Nelson, Missionary-Emeritus to Brazil.
 ss Clara Huskey, Jefferson City, Mo.
 s. M. C. McGraw, Austin, Tex.
 s. C. R. Reagan, Austin, Tex.
 s. B. F. Thomas, Fort Worth, Tex.
 ss Betty Lou Wilson, Wichita, Kans.
 s. W. A. White, Greenwood, Miss.

Roll of Messengers

Atoka Association

- s. I. L. Cook, Atoka

water

Mrs. Frank McNair, Delhi
 Mrs. Leonard Roberts, Sweetwater

Banner Association

- s. Clyde Emerck, Ada
 s. A. Foster, Ada
 s. J. W. Gay, Ada
 s. John Roy Harris, Ada
 s. Ethel Hayden, Ada
 s. W. C. Jones, Ada
 s. J. L. Kitchel, Ada
 s. C. C. Morris, Ada
 s. C. C. Morris, Ada
 s. M. C. Smith, Ada
 s. J. T. Woods, Ada
 s. Sam Braten, Sulphur
 s. O. V. Cole, Allen
 s. Carrie Edwards, Pauls Valley
 s. D. O. Northrip, Sulphur
 s. Minnie Palmer, Duncan
 s. D. D. Phelps, Allen
 s. W. G. Winans, Pauls Valley

Mrs. W. T. Travelstead, Texola

Bryan Association

Mrs. J. Earnest Bass, Durant
 Mrs. Chris Hefner, Durant
 Mrs. S. K. Staton, Durant
 Mrs. Fred Stumph, Tishomingo
 Mrs. J. W. Wade, Durant
 Mrs. A. West, Bokchito

Caddo Association

Mrs. C. P. Alcorn, Gracemont
 Mrs. H. C. Grimmett, Anadarko
 Mrs. John R. Kelley, Anadarko
 Mrs. A. F. Lloyd, Carnegie
 Mrs. J. C. Hines, Carnegie

Central Association

Mrs. W. H. Adcock, Watonga
 Mrs. Claude Bell, Kingfisher
 Mrs. R. C. Boczkiewicz, El Reno
 Mrs. Geo. Burton, El Reno
 Mrs. A. N. Butler, Guthrie
 Mrs. Emil Chappell, Guthrie
 Mrs. L. L. Cotton, Greenfield
 Mrs. Ralph Crabe, Guthrie
 Mrs. Paul B. Cullen, Kingfisher

Beckham Association

- s. D. D. Barber, Erick
 s. Lucy Barefield, Erick
 s. W. T. Cost, Sayre
 s. N. C. Dare, Texola
 s. Abe Hester, Jr., Sweetwater
 s. Herbert Jenkins, Sweet-

Mrs. H. Denison, Greenfield
 Mrs. T. L. Denton, Coyle
 Mrs. W. I. Dowell, Guthrie
 Mrs. Roy Harris, Guthrie
 Mrs. J. M. Hawes, Okeene
 Mrs. C. C. Helm, El Reno
 Mrs. O. J. Hildenbrand, Watonga
 Mrs. J. W. Hodges, El Reno
 Mrs. Clarence Hubbard, Coyle
 Mrs. T. M. Hunter, Omega
 Mrs. E. A. Jackson, El Reno
 Mrs. Harvey Jones, Yukon
 Mrs. Sarah Liston, Kingfisher
 Mrs. Carl McCain, El Reno
 Mrs. J. W. McCulley, Greenfield
 Mrs. Charles Maple, Guthrie
 Mrs. R. L. Miller, Guthrie
 Mrs. Geo. E. Moore, Kingfisher
 Mrs. Herriot Axline, Watonga
 Mrs. T. W. Moseley, Watonga
 Mrs. Joe Naylor, Okeene
 Mrs. J. W. Paxton, El Reno
 Mrs. V. A. Pendleton, Hennessey
 Mrs. W. L. Person, Kingfisher
 Mrs. M. L. Quinly, El Reno
 Mrs. C. A. Richards, El Reno
 Mrs. D. A. Rose, Watonga
 Mrs. Seay Sanders, Kingfisher
 Mrs. C. F. Stump, Guthrie
 Mrs. C. J. Rankin, Guthrie
 Mrs. Charles Taylor, Kingfisher
 Mrs. J. Tooner, Guthrie

Chickasaw Association

Mrs. R. A. Baldry, Chickasha
 Mrs. Albert Ball, Chickasha
 Mrs. Henry Conn, Chickasha
 Mrs. Ira Daniel, Amber
 Mrs. Marian Davis, Chickasha
 Mrs. Arthur Dawson, Chickasha
 Mrs. Claybron Deering, Lindsay
 Mrs. G. B. Dunlap, Chickasha
 Mrs. Harold K. Graves, Chickasha
 Mrs. B. Graham, Lindsay
 Mrs. J. B. Haroer, Chickasha
 Mrs. Archie Horn, Lindsay
 Mrs. C. L. McIlvain, Amber
 Mrs. J. L. Marsh, Chickasha
 Mrs. J. O. Mattix, Chickasha
 Mrs. Van Meadows, Amber

Mrs. J. L. Minter, Pocasset
 Mrs. Rowena Osborne, Pocasset
 Mrs. John Rayburn, Lindsay
 Miss Zella Sipe, Chickasha
 Mrs. Strickland, Pocasset
 Miss Fern Simpson, Pocasset
 Miss Helen Warford, Chickasha

Comanche-Cotton Association

Mrs. Corrinne Andrews, Lawton
 Mrs. F. M. Boland, Lawton
 Mrs. F. M. Box, Chattanooga
 Mrs. A. J. Burton, Lawton
 Mrs. Harry Hamblen, Lawton
 Mrs. L. C. Hanke, Lawton
 Mrs. L. B. Johnson, Lawton
 Mrs. Bell McCary, Chattanooga
 Mrs. Rudy Ochsner, Chattanooga
 Mrs. C. B. Stevens, Elgin
 Mrs. Lena Whitten, Lawton

Concord-Kiowa Association

Mrs. Harry Baublitz, Clinton
 Mrs. Dan Beltz, Thomas
 Mrs. Winston Borum, Altus
 Mrs. H. H. Brandon, Sentinel
 Mrs. Brentball, Rocky-Salem
 Mrs. Emmet Bruenhan, Thomas
 Mrs. C. F. Bryan, Rocky-Salem
 Franky Bryant, Rocky-Salem
 Mrs. George Cagle, Lone Wolf
 Mrs. E. N. Campbell, Mountain View
 Mrs. C. C. Chandler, Clinton
 Mrs. F. J. Cox, Spring Creek
 Mrs. E. A. Davis, Thomas
 Mrs. E. O. Flood, Mountain View
 Mrs. R. L. Fortune, Thomas
 Miss Betty Fortune, Thomas
 Mrs. O. L. Hicks, Mountain View
 Mrs. Greene Hooper, Clinton
 Mrs. Herbert Howell, Mountain View
 Mrs. Wayland Johnson, Butler
 Mrs. Rex Lamb, Mountain View
 Mrs. Guy McClure, Thomas
 Mrs. E. B. McNeal, Thomas
 Mrs. E. R. Owen, Sentinel
 Mrs. Fred Perry, Thomas
 Mrs. A. F. Sebert, Clinton
 Mrs. C. W. Shaw, Gotebo
 Mrs. John Strutton, Lone Wolf

Mrs. Mary Sweeney, Thomas
 Mrs. C. H. Thurmond, Clinton
 Rev. A. F. Whitehurst, Butler
 Mrs. A. F. Whitehurst, Butler

Delaware-Osage Association

Mrs. Cornus, Fairfax
 Mrs. R. Y. Bandy, Bartlesville
 Mrs. Roy L. Bonner, Fairfax
 Mrs. George Boston, Pawhuska
 Mrs. D. H. Cordin, Nowata
 Mrs. H. A. Gibbs, Hominy
 Mrs. W. Hale, Fairfax
 Mrs. C. B. Humphrey, Bartlesville
 Mrs. E. R. Jacks, Hominy
 Mrs. T. K. Jones, Wildhorse
 Mrs. Art King, Ramona
 Mrs. Jo LaBenske, First Osage,
 Fairfax
 Mrs. J. W. Lewis, Hominy
 Mrs. E. E. Murphee, Hominy
 Mrs. V. G. Pulsifer, Hominy
 Mrs. James L. Smart, First Shid-
 ler
 Mrs. Alex Taylor, Journeycake
 Memorial, Dewey
 Mrs. N. D. Timmerman, Bartles-
 ville
 Mrs. L. C. Vermillion, Journey-
 cake Memorial
 Mrs. Alton White, Nowata

Enon Association

Mrs. Ray Alexander, Marietta
 Mrs. N. F. Anderson, New Hope
 Mrs. W. M. Balthrop, Marietta
 Mrs. V. J. Bonner, Marietta
 Mrs. Dan Boone, Ardmore
 Mrs. C. W. Campbell, Wirt
 Miss Isabel Clarke, Ardmore
 Mrs. J. H. Gardner, Ardmore
 Mrs. V. A. Grissom, Ardmore
 Mrs. O. Hamblen, Healdton
 Mrs. D. A. Kellar, Ardmore
 Mrs. John N. McCain, Ardmore
 Miss Daisy Nichols, Ardmore
 Mrs. Ira H. Peak, Ardmore
 Mrs. W. A. Prichard, Marietta
 Mrs. Geo. P. Selvidge, Ardmore
 Mrs. Tom Smith, Wilson
 Mrs. Max Stanfield, Marietta
 Mrs. Sid Starritt, Marietta

Frisco Association

Mrs. Ted Bates, Broken Bow
 Mrs. S. B. Helms, Idabel
 Mrs. Ben E. Lambert, Broken
 Bow
 Mrs. Harmon Moore, Broken Bow
 Mrs. Guy R. Old, Idabel
 Mrs. Delbert Randolph, Idabel
 Mrs. John Stevens, Broken Bow

Harmon Association

Mrs. F. T. Abernathy, Louis
 Mrs. W. H. Conner, Louis
 Mrs. Dan Green, Gould
 Mrs. Ethel Johnson, Louis
 Mrs. Tom McBrayer, Hollis
 Mrs. Ray Metcalf, Louis
 Mrs. Russell Reeves, Gould
 Mrs. W. D. Searight, Louis
 Mrs. J. D. Thompson, Louis
 Mrs. Leon White, Hollis

Jackson-Greer Association

Mrs. Roy Briggs, Mangum
 Mrs. Clarence Brown, Olustee
 Mrs. J. Elmer Castle, Mangum
 Mrs. R. B. Collins, Altus
 Mrs. S. L. Doughty, Mangum
 Mrs. R. S. James, Altus
 Mrs. R. L. McClung, Mangum
 Mrs. Earl Newberry, Martha
 Mrs. Nettie Watts, Martha

Latimer Association

Mrs. E. H. Smallwood, Wilburton

LeFlore Association

Mrs. W. M. Haynes, Tahihina
 Mrs. E. F. Massay, Panama
 Mrs. Aulta Sexton, Tahihina
 Mrs. C. O. Simms, Poteau
 Mrs. J. A. Skinner, Poteau

Mills Association

Mrs. F. R. Blosser, Cheyenne
 Mrs. S. R. Blosser, Cheyenne
 Mrs. B. M. Lummus, Cheyenne

Mullins Association

Mrs. W. M. Browning, Waurika
 Mrs. W. A. Carleton, Duncan
 Mrs. J. W. Glass, Comanche
 Mrs. M. M. Hightower, Duncan

Mrs. Ralph A. Hill, Waurika
 Mrs. Bruce Johnson, Duncan
 Mrs. Geo. McDowal, Liberty
 Mrs. E. C. Sudberry, Duncan
 Mrs. W. C. Vaught, Liberty
 Mrs. Virgil Watkins, Duncan
 Mrs. I. C. Watson, Loco
 Mrs. R. C. Whitten, Loco
 Mrs. E. G. Williford, Duncan
 Mrs. L. F. Wray, Terral

Muskogee Association

Mrs. J. H. Albright, Muskogee
 Mrs. Ray Cherry, Porum
 Mrs. J. C. Hendrick, Tahlequah
 Mrs. G. S. Hines, Muskogee
 Mrs. Otto Hine, Muskogee
 Mrs. H. H. Hinton, Muskogee
 Mrs. E. C. Morton, Muskogee
 Mrs. T. W. Stevens, Muskogee
 Mrs. C. A. Summers, Muskogee
 Mrs. Mark Weaver, Muskogee
 Mrs. L. C. Wolfe, Muskogee
 Miss Martha Brown, Muskogee

North Canadian Association

Mrs. Max Armitage, Okmulgee
 Southside
 Miss Dorothy Baker, Okmulgee
 Miss Rosalie Barkstale, Okmulgee
 Miss Betty Barr, Okmulgee
 Mrs. A. Best, Weleetka
 Mrs. C. F. Blacksher, Bowlegs
 Mrs. R. G. Bond, Okmulgee
 Mrs. C. W. Brewer, Okemah
 Mrs. R. H. Brown, Okmulgee
 Mrs. Homer Camp, Bowlegs
 Mrs. W. L. Carpenter, Bowlegs
 Mrs. E. J. Cook, Seminole
 Mrs. Clyde DeGraffenreid, Seminole
 Mrs. Melvin Dixon, Konawa
 Mrs. L. R. Echols, Bowlegs
 Mrs. Robert Eddy, Okmulgee
 Mrs. C. H. Edge, Holdenville
 Mrs. F. N. Ellwell, Okmulgee
 Mrs. W. E. Gassaway, Okmulgee
 Mrs. J. C. George, Okemah
 Mrs. A. B. Gilliland, Wewoka
 Mrs. Harvey Gordon, Wewoka
 Mrs. L. R. Gouge, Okmulgee
 Miss Betty Lou Hall, Okmulgee

Mrs. Omer Hancock, Okmulgee
 Mrs. W. J. Hixon, Seminole
 Mrs. R. O. Hodges, Bowlegs
 Mrs. Doyle James, Okmulgee
 Mrs. J. E. Kirk, Holdenville
 Mrs. W. F. Langston, Seminole
 Miss Betty Luna, Okmulgee
 Mrs. J. D. McGovern, Wewoka
 Mrs. R. McGuire, Okmulgee
 Mrs. F. H. McGowan, Holdenville

Mrs. Burt Martin, Holdenville
 Mrs. George Mizer, Seminole
 Mrs. Ray Montgomery, Okmulgee
 Mrs. C. H. Morgan, Okmulgee 1st
 Mrs. T. Grady Nanney, Wewoka
 Mrs. J. H. Oliver, Okmulgee 2nd
 Mrs. W. W. O'Neill, Bowlegs
 Mrs. Harry Redmond, Okmulgee
 Mrs. C. H. Roberson, Bowlegs
 Mrs. Henry Shaffer, Bowlegs
 Mrs. P. Boyd Smith, Okemah
 Miss Joy Smith, Okemah
 Mrs. C. G. Thacker, Bowlegs
 Mrs. C. M. Thorpe, Okmulgee
 Mrs. Vernon Tollison, Okmulgee
 Mrs. Homer Thompson, Konawa
 Mrs. E. L. Watson, Okmulgee
 Mrs. J. O. Wilburn, Okemah
 Mrs. J. L. Williams, Henryetta
 Mrs. A. L. Wisely, Okmulgee
 Mrs. Morris Whitehead, Wewoka

Northeastern Association

Miss Clyde Armstrong, Miami
 Mrs. D. W. Berry, Picher
 Mrs. Walter Bailey, Vinita
 Mrs. D. L. Butner, Vinita
 Mrs. Wadd Dumwalt, Vinita
 Mrs. W. A. Evans, Picher
 Mrs. C. E. Gilstrap, Picher
 Mrs. Mable Hayden, Quapaw
 Mrs. Carl Johnson, Grove
 Mrs. S. E. Joplin, Commerce
 Miss Chestner Lauchner, Vinita
 Miss Mae McManaman, Miami
 Mrs. Hal Mitchelson, Commerce
 Mrs. Chas. Starr, Vinita
 Miss Mabel Thomas, Picher

Northwestern Association

Mrs. J. W. Appleton, Buffalo
 Mrs. R. A. Evans, Buffalo

Mrs. W. E. Grindstaff, Shattuck
 Mrs. Earl Higgins, Shattuck
 Mrs. Noah Phillips, Buffalo
 Mrs. L. M. Phillips, Woodward
 Mrs. R. D. Sheldon, Mooreland
 Mrs. Earl L. Stark, Woodward
 Mrs. J. R. Willett, Buffalo

Oklahoma County Association

Mrs. R. L. Philpott, Oklahoma City, Agnew
 Mrs. Jewell Stewart, Oklahoma City, Agnew
 Mrs. Edna Allred, Oklahoma City, Agnew
 Miss Erma Bookout, Oklahoma City, Agnew
 Miss Mildred King, Oklahoma City, Agnew
 Mrs. A. D. Buckhalter, Oklahoma City, Agnew
 Mrs. F. W. Wilson, Oklahoma City, Agnew
 Mrs. H. E. Cook, Oklahoma City, Agnew
 Miss Ethel Newcomb, Oklahoma City, Agnew
 Mrs. Harvey Mercer, Oklahoma City, Agnew
 Mrs. Perry Mattocks, Britton
 Mrs. Floyd Tinsley, Britton
 Mrs. Clyde Garrett, Oklahoma City, Calvary
 Mrs. H. A. Capps, Oklahoma City, Capitol Hill
 Mrs. Sam W. Scantlan, Oklahoma City, Capitol Hill
 Mrs. Olla O. Phillips, Oklahoma City, Capitol Hill
 Mrs. W. J. Summers, Oklahoma City, Capitol Hill
 Mrs. Berta Mitchell, Oklahoma City, Capitol Hill
 Mrs. C. M. Curb, Oklahoma City, Capitol Hill
 Mrs. H. E. Massey, Oklahoma City, Capitol Hill
 Mrs. C. C. Masters, Oklahoma City, Capitol Hill
 Mrs. J. T. Taylor, Oklahoma City, Capitol Hill

Mrs. J. W. Jones, Oklahoma City Capitol Hill
 Mrs. Viola Callaway, Oklahoma City, Crestwood
 Mrs. R. E. Conine, Oklahoma City, Crestwood
 Mrs. W. A. Hardway, Oklahoma City, Crestwood
 Mrs. M. C. Winn, Oklahoma City, Crestwood
 Mrs. John A. Woodruff, Oklahoma City, Crestwood
 Mrs. C. R. Butler, Oklahoma City, Crestwood
 Mrs. V. G. Hawk, Oklahoma City, Crestwood
 Mrs. Ralph Needles, Oklahoma City, Crestwood
 Mrs. Chas. Wolfe, Oklahoma City, Crestwood
 Mrs. Jack Tilton, Dixon
 Mrs. G. P. Craig, Dixon
 Mrs. Luke Skaggs, Dixon
 Ada E. Schroeder, Dixon
 Mrs. A. C. Vineyard, Dixon
 Mrs. C. M. Mastin, Dixon
 Mrs. W. J. Mastin, Dixon
 Mrs. J. A. Hamilton, Oklahoma City, Downtown
 Mrs. M. B. Hackett, Oklahoma City, Downtown
 Mrs. T. D. Underwood, Oklahoma City, Downtown
 Mrs. Ed Alsup, Oklahoma City, Downtown
 Mrs. J. L. McRae, Oklahoma City, Downtown
 Mrs. W. E. Cook, Oklahoma City, Downtown
 Mrs. J. R. Lewis, Edmond
 Mrs. E. N. Langston, Edmond
 Miss Ruth Reeves, Edmond
 Mrs. M. G. Horne, Edmond
 Miss Nettie Glander, Edmond
 Mrs. M. E. Ramay, Edmond
 Mrs. L. C. Kamp, Edmond
 Mrs. Jess Faulkner, Edmond
 Mrs. T. A. Williams, Edmond
 Mrs. H. B. Hackett, Oklahoma City, Exchange Ave.
 Mrs. W. I. McClung, Oklahoma City, Exchange Ave.

- Mrs. T. J. Belcher, Oklahoma City, Exchange Ave.
 Mrs. E. Price, Oklahoma City, Exchange Ave.
 Mrs. W. H. Sneed, Oklahoma City, Exchange Ave.
 Mrs. L. P. Watson, Oklahoma City, Exchange Ave.
 Mrs. Susy Pearson, Oklahoma City, Exchange Ave.
 Mrs. J. C. Campbell, Oklahoma City, Exchange Ave.
 Mrs. Fred C. Harding, Oklahoma City, Exchange Ave.
 Mrs. J. M. Graham, Oklahoma City, Exchange Ave.
 Mrs. Perry Gamble, Britton
 Mrs. E. McDonald, Britton
 Mrs. C. H. Bell, Britton
 Mrs. Rilla Baldwin, Britton
 Mrs. Lon F. Welch, Britton
 Mrs. Brown King, Britton
 Mrs. J. Ross Wildman, Britton
 Mrs. Sam Miller, Britton
 Mrs. Conrad Moore, Oklahoma City, First Church
 Mrs. R. A. Durden, Oklahoma City, First Church
 Mrs. B. F. C. Morris, Oklahoma City, First Church
 Mrs. Nancy Hunt, Oklahoma City, First Church
 Mrs. H. E. Pate, Oklahoma City, First Church
 Miss Lula Wheeler, Oklahoma City, First Church
 Mrs. M. B. Sears, Oklahoma City, First Church
 Mrs. Dera Stack, Oklahoma City, First Church
 Mrs. J. M. Jones, Oklahoma City, First Church
 Miss Logan, Oklahoma City, Foster
 Mrs. Nora Witt, Oklahoma City, Foster
 Mrs. Eddie Downs, Oklahoma City, Foster
 Mrs. M. I. Pettus, Oklahoma City, Foster
 Mrs. C. V. Beasley, Oklahoma City, Foster
 Mrs. Jennis Harbison, Oklahoma City, Foster
 Mrs. F. O. Gerwin, Oklahoma City, Foster
 Mrs. E. F. Boston, Oklahoma City, Foster
 Mrs. W. B. Beak, Oklahoma City, Fourth Street
 Mrs. J. R. Buchanan, Oklahoma City, Fourth Street
 Mrs. Clarence King, Oklahoma City, Fortieth Street
 Mrs. I. F. Dedmon, Oklahoma City, Fortieth Street
 Mrs. M. S. Avant, Oklahoma City, Fortieth Street
 Mrs. Opal Easlon, Oklahoma City, Fortieth Street
 Mrs. Maude A. Holloway, Oklahoma City, Hillcrest
 Mrs. C. H. Richmond, Hopewell
 Mrs. L. R. Hayes, Harrah
 Mrs. Fay Grimes, Harrah
 Mrs. Charles D. Reid, Harrah
 Mrs. J. C. Wright, Harrah
 Mrs. H. R. Richardson, Harrah
 Mrs. Jack Vannosdoll, Harrah
 Mrs. O. G. McClurg, Harrah
 Mrs. Elmer Huffer, Oklahoma City, Immanuel
 Miss Ione King, Oklahoma City, Immanuel
 Mrs. H. G. Goble, Oklahoma City, Immanuel
 Mrs. Elmer Ridgeway, Oklahoma City, Immanuel
 Mrs. Enoch Scrivener, Oklahoma City, Immanuel
 Miss Sue O. Howell, Oklahoma City, Immanuel
 Mrs. I. D. Kincaid, Oklahoma City, Immanuel
 Mrs. M. Y. Skeel, Oklahoma City, Immanuel
 Mrs. K. P. Herber, Oklahoma City, Immanuel
 Mrs. Gladys Dickens, Oklahoma City, Immanuel
 Mrs. A. W. Deal, Jones
 Mrs. R. J. Jacoby, Jones
 Mrs. J. R. Collins, Oklahoma City, Kelham Ave.

- Mrs. T. E. Darnell, Oklahoma City, Kelham Ave.
 Mrs. M. B. Stennett, Oklahoma City, Kelham Ave.
 Mrs. L. H. Cashion, Oklahoma City, Kelham Ave.
 Mrs. Albert Perry, Oklahoma City, Kelham Ave.
 Mrs. R. C. Howard, Jr., Oklahoma City, Kelham Ave.
 Mrs. Thomas H. Bogess, Oklahoma City, Kelham Ave.
 Mrs. A. C. Stewart, Oklahoma City, Kelham Ave.
 Mrs. D. E. Strahan, Oklahoma City, Kelham Ave.
 Mrs. John Potter, Oklahoma City, Kelham Ave.
 Mrs. O. T. Glidewell, Oklahoma City, Kentucky Ave.
 Mrs. H. M. Thornhill, Oklahoma City, Kentucky Ave.
 Mrs. Pete Nance, Oklahoma City, Kentucky Ave.
 Mrs. J. H. Vaughn, Oklahoma City, Kentucky Ave.
 Mrs. B. O. Little, Oklahoma City, Kentucky Ave.
 Mrs. M. Golden, Oklahoma City, Lawrence Ave.
 Mrs. H. T. Harris, Oklahoma City, Lawrence Ave.
 Mrs. M. F. Foster, Oklahoma City, Lawrence Ave.
 Mrs. Ruby James, Oklahoma City, Lawrence Ave.
 Mrs. W. O. Mercer, Oklahoma City, Lawrence Ave.
 Mrs. G. E. Owens, Oklahoma City, Lawrence Ave.
 Mrs. Jack Owens, Oklahoma City, Lawrence Ave.
 Mrs. C. H. Rains, Oklahoma City, Lawrence Ave.
 Mrs. C. B. Rice, Oklahoma City, Lawrence Ave.
 Mrs. T. H. Small, Oklahoma City, Lawrence Ave.
 Mrs. M. L. Rice, Luther
 Mrs. C. G. Dickerson, Luther
 Mrs. Jeff Pigg, Luther
 Mrs. Ethel Shelton, Oklahoma City, Northeast
 Miss La Boeuf, Oklahoma City, Northeast
 Mrs. C. G. Addington, Oklahoma City, Eastern Ave.
 Mrs. LeRue, Oklahoma City, Eastern Ave.
 Mrs. J. L. Martindale, Oklahoma City, Eastern Ave.
 Mrs. O. L. Black, Oklahoma City, Eastern Ave.
 Mrs. R. N. Harris, Oklahoma City, Eastern Ave.
 Mrs. Chas. Chaney, Oklahoma City, Eastern Ave.
 Mrs. C. C. French, Oklahoma City, Eastern Ave.
 Mrs. Rubin Hughes, Oklahoma City, Eastern Ave.
 Mrs. W. C. Wright, Oklahoma City, Northwest
 Mrs. John W. Winters, Oklahoma City, Northwest
 Mrs. Dave Barnes, Oklahoma City, Northwest
 Mrs. H. E. Harkey, Oklahoma City, Northwest
 Mrs. Jack N. Hayes, Oklahoma City, Northwest
 Mrs. Geo. L. Stone, Oklahoma City, Northwest
 Mrs. L. O. McLaughlin, Oklahoma City, Northwest
 Mrs. Cecil Melton, Oklahoma City, Northwest
 Miss Teresa Ramsey, Oklahoma City, Northwest
 Mrs. A. E. Jones, Oklahoma City, Northwest
 Mrs. Lilly Colbert, Oklahoma City, Olivet
 Mrs. H. T. Courmier, Oklahoma City, Olivet
 Mrs. W. R. Spillers, Oklahoma City, Olivet
 Mrs. Elizabeth T. Smith, Oklahoma City, Olivet
 Mrs. Joe Hughes, Oklahoma City, Olivet
 Mrs. Will Chappell, Oklahoma City, Olivet
 Mrs. Berta K. Spooner, Oklahoma City, Olivet

- Mrs. Leo Valentine, Oklahoma City, Olivet
 Miss Angie Potter, Oklahoma City Olivet
 Mrs. Andrew Potter, Oklahoma City, Olivet
 Mrs. Bill Farrell, Oklahoma City, Pleasant Valley
 Mrs. H. O. Stover, Oklahoma City, Pleasant Valley
 Mrs. David Ohagun, Oklahoma City, Portland Ave.
 Mrs. Bailey Sewell, Oklahoma City, Portland Ave.
 Mrs. W. J. Lawrence, Oklahoma City, Portland Ave.
 Mrs. R. Rogers, Oklahoma City, Portland Ave.
 Mrs. Homer Grisham, Oklahoma City, Portland Ave.
 Mrs. H. M. Jones, Putnam City
 Mrs. N. G. Schmitt, Putnam City
 Mrs. Clyde Smith, Putnam City
 Mrs. Herbert Tompkins, Putnam City
 Mrs. M. R. Smith, Putnam City
 Mrs. E. A. Gunther, Putnam City
 Mrs. W. A. McClure, Putnam City
 Mrs. Guy Bellamy, Putnam City
 Mrs. W. J. Stooner, Oklahoma City, Sinia
 Mrs. T. G. Netherton, Oklahoma City, South Memorial
 Mrs. M. E. Freese, Oklahoma City, South Memorial
 Mrs. O. Robinson, Oklahoma City, Southside
 Mrs. Stanley Smith, Oklahoma City, Southside
 Mrs. Lowe, Oklahoma City, Southside
 Mrs. L. E. Stevens, Oklahoma City, Southside
 Mrs. R. C. Strickland, Oklahoma City, Southside
 Mrs. J. W. Gordon, Oklahoma City, Southside
 Mrs. H. A. Burnett, Oklahoma City, Southside
 Mrs. Paul Nance, Oklahoma City, Southside
 Mrs. W. G. Hamby, Oklahoma City, Temple
 Mrs. John Salmon, Oklahoma City, Temple
 Mrs. Eliza Hodges, Oklahoma City, Temple
 Mrs. Art Smith, Oklahoma City, Temple
 Mrs. Earl Montgomery, Oklahoma City, Temple
 Mrs. Eugene Clemmons, Oklahoma City, Temple
 Mrs. E. L. Edwards, Oklahoma City, Temple
 Mrs. J. A. Hull, Oklahoma City, Temple
 Mrs. J. R. Dixon, Oklahoma City, Temple
 Mrs. A. J. Seale, Oklahoma City, Trinity
 Mrs. F. B. Erwin, Oklahoma City, Trinity
 Mrs. C. H. Fox, Oklahoma City, Trinity
 Mrs. H. B. Wilhoite, Oklahoma City, Trinity
 Mrs. D. G. Steelman, Oklahoma City, Trinity
 Mrs. R. C. Miller, Oklahoma City, Trinity
 Mrs. Lina Hoppell, Oklahoma City, Trinity
 Mrs. E. M. Nelson, Oklahoma City, Trinity
 Mrs. Ray L. Peugh, Oklahoma City, Trinity
 Mrs. Don McBride, Oklahoma City, Trinity
 Mrs. Joe Pask Van, Oklahoma City, Washington Ave.
 Mrs. Homer Brinlee, Oklahoma City, Washington Ave.
 Mrs. T. L. Morgan, Oklahoma City, Washington Ave.
 Mrs. Van McQueen, Oklahoma City, Washington Ave.
 Miss Bernice Wagner, Oklahoma City, Wilmont Place
 Miss Emma Blessing, Oklahoma City, Wilmont Place
 Mrs. R. M. Steele, Oklahoma City, Wilmont Place

Mrs. C. H. Wagner, Oklahoma City, Wilmont Place
 Mrs. B. W. Blessing, Oklahoma City, Wilmont Place
 Mrs. C. N. Hunter, Oklahoma City, Wilmont Place
 Miss Maxine Hunter, Oklahoma City, Wilmont Place
 Mrs. E. D. Spillman, Oklahoma City, Wilmont Place
 Mrs. J. R. Eldredge, Oklahoma City, Wilmont Place
 Rev. J. R. Eldredge, Oklahoma City, Wilmont Place
 Mr. A. V. Alvarado, Oklahoma City, Mexican Mission
Panhandle Association
 Mrs. R. D. Dodd, Goodwell

Pawnee-Creek Association

Mrs. A. A. Allen, Bristow
 Mrs. Sam Allen, Bristow
 Mrs. Asher, Bristow
 Mrs. E. T. Brown, Bristow
 Mrs. H. T. Carver, Cushing
 Mrs. Joe Casey, Stillwater
 Mrs. B. I. Cherry, Cleveland
 Miss Nancy E. Clark, Pawnee
 Mrs. P. J. Konkwright, Sapulpa
 Mr. B. H. Elsey, Broken Arrow
 Mrs. Ed Ezell, Oilton
 Mrs. W. A. Goodman, Stillwater
 Mrs. Gorns, Stillwater
 Mrs. Roy Helt, Stillwater
 Mrs. Earnest Hitt, Pawnee
 Mrs. Chas. Janson, Stillwater
 Mrs. A. H. Kolb, Pawnee
 Mrs. W. O. Leach, Bristow
 Mrs. Myrtle E. McConnell, Stillwater
 Mrs. H. E. McGlamory, Stillwater
 Mrs. George McMillan, Bristow
 Mrs. C. O. Murphree, Bristow
 Mrs. J. R. Moss, Oilton
 Mrs. G. W. Paschall, Maramec
 Mrs. Adrian Reynolds, Stillwater
 Miss Edith Stephens, Keystone
 Mrs. C. J. Stevenson, Depew
 Mrs. Herbert Sugg, Stillwater
 Mrs. C. W. Swan, Sapulpa
 Mrs. M. C. Tannehill, Drumright
 Mrs. Esther Ward, Pawnee

Mrs. Frank Webb, Drumright
 Mrs. C. E. Wilbanks, Stillwater

Perry Association

Mrs. D. A. Benson, Newkirk
 Mrs. Fred Boyse, Marshall
 Mrs. L. O. Braley, Blackwell
 Mrs. Quinton Caviness, Perry
 Mrs. Chas. Crites, Enid
 Mrs. A. F. Crittendon, Ponca City
 Mrs. J. F. Cross, Ponca City
 Mrs. W. R. Daggs, Blackwell
 Mrs. Blake Faulkner, Blackwell
 Mrs. J. A. Garrett, Blackwell
 Mr. and Mrs. Carl Giis, Enid
 Mrs. E. W. Grauman, Blackwell
 Mrs. James V. Gray, Perry
 Mrs. L. C. Green, Blackwell
 Mrs. Earl Hughes, Marshall
 Mrs. C. D. Jenson, Perry
 Mrs. Carl Kosanke, Ponca City
 Mrs. J. H. Letteer, Enid
 Mrs. Hurley Lowe, Billings
 Mrs. Steve McCarty, Ponca City
 Mrs. W. R. McNeely, Enid
 Mrs. C. B. Means, Blackwell
 Mrs. F. A. Milner, Enid
 Miss Amise Moore, Blackwell
 Mrs. Earl Oliver, Ponca City
 Miss Lulu Payne, Marshall
 Mrs. T. B. Rollins, Ponca City
 Mrs. N. M. Stigler, Blackwell
 Mrs. Robert Sullivan, Marshall
 Mrs. G. J. Thompson, Marshall
 Mrs. I. D. Walker, Tonkawa
 Mrs. Chas. Wells, Enid
 Mrs. Beulah Wilkins, Blackwell
 Mrs. S. K. Wright, Ponca City

Pittsburg Association

Mrs. A. N. Adkinson, McAlester
 Mrs. W. W. Hibdon, McAlester
 Mrs. A. G. Hill, McAlester
 Mrs. E. M. Martel, McAlester
 Mrs. Ed Mitchell, McAlester

Pottawatomie-Lincoln Association

Mrs. A. L. Aulick, Shawnee, First
 Mrs. Bessie Baughman, Morning Star
 Mrs. J. A. Becker, Wanette
 Mrs. D. H. Bell, Shawnee, First

Mrs. Carl Boyd, Tecumseh
 Mrs. L. W. Bratton, Shawnee,
 Immanuel
 Mrs. T. P. Cannon, Wanette
 Mrs. R. L. Carpenter, Shawnee,
 University
 Mrs. V. J. Daugherty, Shawnee,
 Immanuel
 Mrs. E. P. Downing, Shawnee,
 First
 Mrs. J. L. Downing, Chandler
 Mrs. U. G. George, Shawnee,
 Victory
 Mrs. M. L. Hankins, Shawnee,
 First
 Mrs. Thurman Hendick, Chandler
 Miss Grace Herrington,
 Tecumseh
 Mrs. Lynn Hopkins, Shawnee,
 Victory
 Mrs. R. M. Hurd, Shawnee,
 Immanuel
 Mrs. John Hall Jones, Shawnee,
 University
 Mrs. Paul Lloyd, Shawnee,
 Immanuel
 Mrs. Ross McClure, Shawnee,
 University
 Miss Mellor, Shawnee, University
 Mrs. Mellor, Shawnee, University
 Mrs. C. N. Mills, Wellston
 Mrs. M. Mills, Wellston
 Mrs. C. O. Ninness, Pearson
 Mrs. A. Hope Owen, Shawnee,
 First
 Mrs. C. C. Peebles, Shawnee,
 Immanuel
 Mrs. Odle Pester, Shawnee,
 Immanuel
 Mrs. C. V. Price, Tecumseh
 Mrs. John W. Raley, Shawnee,
 First
 Mrs. James Ramsey, Shawnee,
 First
 Mrs. O. S. Robinson, Davenport
 Mrs. J. M. Rupard, Shawnee,
 Victory
 Mrs. E. C. Russell, Maud
 Mrs. W. T. Short, Shawnee,
 Immanuel
 Mrs. Ed Short, Maud
 Mrs. J. R. Smallwood, Chandler

Mrs. E. E. Smedley, Pearson
 Mrs. Ray Stauffer, Shawnee,
 First
 Mrs. W. A. Spencer, Shawnee,
 First
 Mrs. Leroy T. Taylor, Shawnee,
 First
 Mrs. Becky Walker, Shawnee,
 Immanuel
 Mrs. H. T. Wiles, Shawnee,
 Immanuel
 Salt Fork Association
 Mrs. Thomas Hart, Cherokee
 Mrs. Lloyd Huff, Alva
 Mrs. W. R. King, Pond Creek
 Mrs. M. F. Langley, Alva
 Mrs. D. A. Mock, Cherokee
 Mrs. Ralph E. Powell, Bethel
 Hawley
 Mrs. Earl Trenton, Bethel Haw-
 ley

Tillman Association

Mrs. R. T. Baker, Mountain Park
 Mrs. John T. Dodson, Frederick
 Mrs. T. P. Donahoo, Davidson
 Mrs. W. B. Dunn, Manitou
 Mrs. C. A. Fant, Manitou
 Mrs. Virgil Greene, Jack Creek
 Mrs. Hofack, Jack Creek
 Mrs. E. H. Loutherback, Freder-
 ick
 Mrs. W. E. Lowe, Davidson
 Mrs. Tom Manning, Frederick
 Mrs. Robert McKinney, David-
 son
 Mrs. L. C. Meadows, Tipton
 Mrs. Thos. Franklin Spurgeon,
 Frederick
 Mrs. Kyle Taylor, Jack Creek.

Tulsa-Rogers Association

Mrs. C. L. Maimbourg, Tulsa
 Mrs. W. W. Allen, Tulsa,
 Immanuel
 Mrs. J. W. Bailey, Tulsa, Im-
 manuel
 Mrs. Grace Bergstresser, Tulsa,
 First
 Mrs. Burnis Brown, Tulsa, Bethel
 Miss Corene Callaway, Tulsa,
 Hillcrest

Mrs. G. N. Clawson, Tulsa, Immanuel
 Mrs. Mark Cleveland, Skiatook
 Mrs. J. R. Dameron, Tulsa, Immanuel
 Mrs. R. H. Delaney, Tulsa, Immanuel
 Mrs. W. L. Doering, Tulsa, First
 Mrs. S. A. Dove, Skiatook
 Mrs. B. H. Elsey, Broken Arrow
 Mrs. H. H. Fiery, Tulsa, Immanuel
 Mrs. L. E. Gallagher, Skiatook
 Mrs. Frank Gleason, Tulsa, First
 Mrs. James Gore, Tulsa, Temple
 Mrs. O. C. Griggs, Tulsa, Immanuel
 Mrs. G. H. Hall, Tulsa, First
 Mrs. J. C. Hering, Tulsa, First
 Mrs. Harry Hisel, Tulsa, First
 Mrs. Wm. Holvert, Tulsa, First
 Mrs. Lee Huddleston, Tulsa, Immanuel
 Mrs. Ray Jones, Skiatook
 Mrs. Roy Moran, Tulsa, Immanuel
 Mrs. W. P. Mugg, Skiatook
 Mrs. J. E. Outlaw, Tulsa, Hillcrest
 Mrs. J. N. Oxford, Tulsa, Phoenix Ave.
 Mrs. R. L. Robertson, Skiatook
 Mrs. B. F. Sanderson, Tulsa, Immanuel
 Mrs. T. S. Sharp, Tulsa, First
 Mrs. Martha Smith, Tulsa, First
 Mrs. H. C. Stephens, Tulsa, Trinity
 Mrs. J. W. Storer, Tulsa, First
 Mrs. J. C. Wilhelm, Tulsa, Glenwood

Union Association

Mrs. Meri Anderson, Lexington
 Mrs. L. W. Anderson, Norman, First
 Mrs. B. F. Bland, Lexington
 Dorothy Jane Box, Moore
 Mrs. C. S. Box, Moore
 Mrs. H. A. Burnett, Lexington
 Mrs. Chas Clinkenbeard, Norman, Trinity
 Mrs. C. C. Cosper, Purcell

Miss Margaret Culpepper, Norman, First
 Mrs. Benton Davis, Norman, Trinity
 Mrs. J. F. Dyer, Moore
 Mrs. James Easterwood, Norman, Trinity
 Mrs. E. A. Foster, Newcastle
 Miss Helen Gill, Norman, Trinity
 Mrs. E. F. Hallock, Norman, First
 Miss Dorine Hawkins, Norman, First
 Mrs. W. E. Henson, Washington
 Mrs. A. F. Hurd, Moore
 Miss Nan L. Hughes, Norman, First
 Mrs. J. D. Hurd, Noble
 Mrs. H. D. Hurd, Moore
 Mrs. L. M. Jones, Moore
 Mrs. Richard Judd, Corbett
 Mrs. R. S. Kennedy, Noble
 Mrs. W. A. Kitchens, Purcell
 Miss Cleta Lovelass, Noble
 Mrs. W. P. McBride, Blanchard
 Mrs. Clifton Malone, Blanchard
 Mrs. Ann Marshe, Moore
 Mrs. R. W. Moorman, Moore
 Mrs. M. O. Morgan, Norman, First
 Mrs. H. Neal, Moore
 Mrs. R. C. Parker, Norman, First
 Mrs. Presley, Noble
 Mrs. E. C. Rippey, Norman, First
 Mrs. J. A. Russell, Purcell
 Mrs. C. E. Sheldon, Blanchard
 Mrs. Earl Simpson, Norman, Trinity
 Mrs. Thelma Simpson, Norman, Trinity
 Mrs. Sam Strong, Norman, Trinity
 Mrs. Roberta Strong, Norman, Trinity
 Mrs. Luther Ward, Blanchard
 Mrs. J. H. Wells, Purcell
 Mrs. W. T. Williams, Norman, Trinity
 Miss Marjorie Williams, Norman, Trinity
 Mrs. Ben F. Williams, Norman, First

Mrs. T. H. Wilson, Norman, First
Mrs. Clyde Wright, Moore

Cherokee Indian Association

Mrs. Annie Smith, Hulbert,
Fourteen Mile

Oklahoma Indian Association

Mrs. D. D. Cooper, Shawnee,
Kickapoo Indian

Miss Katherine Bohana, Chilocco
Miss Faye Brown, Chilocco
Miss Helen Lloyd, Chilocco

**Muskogee-Seminole-Wichita
Indian Association**

Mrs. Samaria Leader,
Little Cussetah
Miss Alice Spaniard, Middle
Creek No. 1

Roll of Visitors

Banner Association

Mrs. Granville Montgomery, Ada
 Mrs. Jim Westbrook, Ada
 Mrs. Wendell Thomas, Ada
 Mrs. J. R. Lockett, Ada
 Mrs. Clarence Marcum, Ada
 Mrs. Maude Hill, Ada
 Mrs. C. V. Magers, Ada
 Mrs. Eason, Pauls Valley
 Mrs. L. J. Crapner, Ada
 Mrs. Kate McKown, Ada
 Mrs. W. S. Kerr, Ada
 Mrs. R. D. Hebard, Ada

Central Association

Mrs. Paul Fonville, Guthrie
 Miss Patricia Denton, Coyle
 Mrs. O. V. Vogt, Guthrie
 Mrs. H. H. Boston, Guthrie
 Mr. E. W. Perry, Langston

Chickasaw Association

Mrs. Joe Camp, Chickasha
 Mrs. W. J. Osborne, Pocomasset

North Canadian Association

Miss Modean Meek, Okmulgee
 Miss Mary Ellen Glaspey, Okmulgee
 Miss Olive Clark, Okmulgee
 Mrs. Speer, Bowlegs
 Mrs. W. J. Hargett, Okmulgee
 Mrs. W. C. McAdoo, Okmulgee
 Miss Billy Jean Hornbarger, Okmulgee
 Mrs. J. R. Hoggan, Okmulgee
 Roma Jean Foster, Okmulgee
 Miss Doris Mae Biggins, Okmulgee
 Miss Jimmy Allison, Okmulgee
 Miss Aileen Woodall, Okmulgee
 Miss Helen Davis, Okmulgee
 Mrs. T. J. Dean, Okmulgee
 Miss Joy Lynn Jernigan, Okmulgee
 Mrs. W. F. Langston, Seminole
 Miss Lola Fay Morgan, Okmulgee
 Miss Glenna O'Bannon, Okmulgee

Oklahoma County Association

Mrs. E. D. Pittman, Agnew
 Miss Jewell Bowman, Agnew
 Mrs. Alice Kurren, Agnew
 Mrs. W. J. Kernaghan, Agnew
 Miss Cecil Baxter, Agnew
 Mrs. Bob Ivie, Agnew
 Miss Leanon Cornett, Capitol Hill
 Mrs. E. F. Luscious, Capitol Hill
 Mrs. Lewis B. Rue, Capitol Hill
 Mrs. M. S. Taylor, Capitol Hill
 Mrs. Emma Trainor, Capitol Hill
 Mrs. J. P. Lowry, Capitol Hill
 Mrs. Will Cowley, Capitol Hill
 Mrs. T. J. Napier, Capitol Hill
 Mrs. Bullard, Downtown
 Mrs. Wm. E. Wilson, Exchange Ave.
 Mrs. J. G. Williams, Exchange Ave.
 Mrs. John Howard, Exchange Ave.
 Mrs. J. F. Wheeler, Exchange Ave.
 Mrs. J. C. Hollmon, Exchange Ave.
 Mrs. J. F. Moose, Exchange Ave.
 Miss Ethel Nix, Exchange Ave.
 Mrs. Jodie Ball, Exchange Ave.
 Mrs. Fred Bruce, Exchange Ave.
 Miss Gracia Halsted, First Church
 Miss Peterson, First
 Mrs. R. A. Young, First
 Mrs. Vernon Snell, First
 Mrs. W. R. Lord, First
 Mrs. J. W. McElfresh, First
 Mrs. Luther Harrison, First
 Mrs. Knox Finley, First
 Mrs. J. C. Ballard, First
 Mrs. C. C. Cooper, First
 Mrs. Grace McCracken, First
 Mrs. H. Killingsworth, First
 Miss Thelma Brogan, First
 Mrs. J. T. Ward, First
 Mrs. A. T. Wheatley, First
 Mrs. H. A. Yandell, First
 Mrs. O. E. Hilton, First
 Mrs. H. Shuburne, First
 Mrs. A. M. Boles, First

Mrs. Caulk, First	Miss Sophia Duerkson, First
Mrs. Cole Williams, First	Mrs. John T. Miller, First
Mrs. J. A. Gannaway, First	Mrs. H. D. Gibson, First
Mrs. D. W. Christian, First	Mrs. J. R. Sewell, First
Miss Pearl C. Jones, First	Mrs. J. H. Brant, First
Miss Winnie Warford, First	Mrs. B. J. Autrey, First
Miss Edith Tullis, First	Miss Mary H. Heed, First
Mrs. John Caldwell, First	Mrs. John Riddles, First
Mrs. Fred H. Schmidt, First	Mrs. E. C. Routh, First
Mrs. H. C. Seitz, First	Miss Nell Nabb, First
Mrs. D. O. Pugh, First	Mrs. W. F. Cottrell, First
Mrs. Chas. Bancroft, First	Mrs. Fred Lewis, First
Mrs. C. W. Wimberley, First	Mrs. F. L. Billups, First
Mrs. J. Whitt Johnson, First	Mrs. Hugh West, First
Mrs. Will Schumm, First	Mrs. R. T. Mansfield, First
Mrs. M. W. Sorrells, First	Mrs. Jenny H. Lucas, First
Mrs. J. W. Gillon, First	Mrs. J. M. Alford, First
Mrs. C. F. Crimm, First	Mrs. Mary Lambertson, First
Mrs. F. H. Cross, First	Mrs. E. S. Stonecypher, First
Mrs. William C. Vaden, First	Mrs. Nancy Scott, First
Mary Frances McKenzie, First	Mrs. E. E. Brown, First
Mrs. K. Cavett, First	Mrs. Bill Fortune, First
Mrs. L. W. Kibler, First	Mrs. Sam Montgomery, First
Mrs. Tom Marlin, First	Miss Clara Morris, First
Mrs. J. W. Stephens, First	Mrs. C. Stubblefield, First
Mrs. J. P. Coz, First	Mrs. H. T. Howard, First
Mrs. A. B. Cockrell, First	Mrs. Lola Rice, First
Mrs. Will S. McCraw, First	Mrs. Jodie Burnett, First
Mrs. S. H. Lattimore, First	Mrs. J. Howard Williams, First
Mrs. V. L. Tisinger, First	Mrs. Frank Ponton, First
Mrs. Quincy, E. Shelton, First	Mrs. A. W. Kerr, First
Mrs. Ira Prosser, First	Mrs. Vernon J. Pack, First
Mrs. O. A. Power, First	Mrs. Cora White, First
Mrs. Frank J. Merrill, First	Mrs. J. H. Bolinger, First
Mrs. Mainyard Hadley, First	Mrs. T. F. Hurt, First
Mrs. W. L. Britton, First	Mrs. Kizzie Halstead, First
Mrs. R. F. Payne, First	Mrs. Sam M. Smith, First
Mrs. Anna Hargrove, First	Mrs. A. M. Coats, First
Mrs. Kate Rushing, First	Mrs. Tom Earp, First
Mrs. Clay Hall, First	Mrs. W. A. Garden, First
Mrs. W. M. Southard, First	Mrs. T. B. Lackey, First
Marjorie Ann Warren, First	Mrs. Sydney Cook, First
Mrs. H. L. Jones, First	Mrs. James Armstrong, First
Miss Jo Jean Hall, First	Mrs. Ernest Metz, Immanuel
Mrs. Porter Routh, First	Mrs. E. L. Kovar, Immanuel
Mrs. F. Keys, First	Mrs. Jessie C. Bailey, Immanuel
Mrs. Virginia Foster, First	Mrs. N. C. Smith, Immanuel
Mrs. G. H. Gaskill, First	Mrs. Marvin Cole, Immanuel
Mrs. H. O. Fahl, First	Mrs. Tom S. Gafford, Immanuel
Mrs. R. L. Estes, First	Mrs. R. S. Turner, Immanuel
Mrs. R. A. Willard, First	Mrs. Horace E. Cook, Immanuel
Miss Mabel Morris, First	Mrs. Morris Cook, Immanuel

- Mrs. E. C. Ernest, Immanuel
 Mrs. G. W. Kirch, Immanuel
 Mrs. A. Buckles, Immanuel
 Mrs. P. E. Howard, Kelham
 Mrs. Opal Brien, Kelham
 Mrs. T. R. Woolf, Kelham
 Mrs. Martha Harris, Kelham
 Mrs. Lee Gillette, Kelham
 Mrs. W. H. Valentine, Kelham
 Mrs. L. M. Morris, Kelham
 Mrs. E. P. Roe, Kelham
 Mrs. Homer Myers, Kelham
 Mrs. Harry Wright, Kelham
 Mrs. O. J. Caldwell, Kelham
 Mrs. Emma Wiley, Kelham
 Mrs. Ed Coyle, Kelham
 Mrs. A. W. Hawley, Kelham
 Mrs. B. F. DeGraw, Kelham
 Miss Olive Hight, Kelham
 Mrs. O. C. Eckel, Kelham
 Miss Elizabeth Eckel, Kelham
 Mrs. Richardson, Kelham
 Mrs. George Baker, Kelham
 Mrs. J. D. Sapp, Kentucky Ave.
 Mrs. Fitzgerald, Lawrence Ave.
 Miss Mary Frances Dittmer,
 Lawrence Ave.
 Miss Freida Heatherington,
 Lawrence Ave.
 Mrs. J. L. Vaughn, Lawrence
 Ave.
 Mrs. Willis, Lawrence Ave.
 Mrs. E. J. Price, Lawrence Ave.
 Mrs. Neil Yates, Lawrence Ave.
 Mrs. L. V. Wall, Lawrence Ave.
 Mrs. J. W. Roundtree, Lawrence
 Ave.
 Mrs. J. F. Jensen, Northwest
 Mrs. J. R. Askins, Northwest
 Mrs. Virgie Hall, Northwest
 Mrs. R. R. Brassfield, Olivet
 Mrs. Clifton L. Root, Olivet
 Mrs. W. A. Wilkins, Olivet
 Mrs. M. B. Goodwin, Olivet
 Mrs. Ida Smith, Olivet
 Mrs. R. F. Treichler, Olivet
 Mrs. C. L. Edmonds, Olivet
 Mrs. E. P. Lilly, Olivet
 Mrs. B. E. Graham, Olivet
 Mrs. Albert F. Young, Olivet
 Mrs. A. G. Bonenberger, Olivet
 Mrs. Harry Keeton, Olivet
 Mrs. Floy Stanfields, Olivet
 Mrs. Rupert Naney, Olivet
 Mrs. H. L. Cole, Olivet
 Mrs. Vernon A. Pendleton, Olivet
 Mrs. Harry Rust, Olivet
 Mrs. R. M. Inlow, Olivet
 Miss Julia Guthrie, Olivet
 Mrs. J. W. Barron, Olivet
 Mrs. J. R. Ricks, Olivet
 Mrs. R. P. Pruitt, Olivet
 Mrs. Bud Russell, South
 Memorial
 Mrs. Atkinson, Temple
 Miss Pearl Young, Trinity
 Mrs. F. H. Boyd, Trinity
 Mrs. J. M. Young, Trinity
 Mrs. T. McCorkle, Trinity
 Mrs. Nell Stone, Trinity
 Mrs. T. A. McLain, Trinity
 Mrs. J. A. Liles, Trinity
 Mrs. Ed W. Burch, Trinity
 Mrs. J. Weaver, Trinity
 Mrs. E. C. French, Trinity
 Mrs. N. M. Ely, Trinity
 Mrs. W. W. Pyle, Trinity
 Mrs. L. A. DeShane, Trinity
 Mrs. O. R. Edwards, Trinity
 Mrs. Ray Lindsey, Trinity
 Mrs. W. C. Payne, Trinity
 Mrs. E. F. Tarman, Trinity
 Mrs. W. A. Brazil, Trinity
 Mrs. Guild Moore, Trinity
 Mrs. E. S. Price, Trinity
 Mrs. Geo. Kelley, Trinity
 Mrs. G. O. Milner, Trinity
 Mrs. C. L. Vickers, Trinity
 Miss Nora Hawkins, Trinity
 Mrs. Mamie Page, Trinity
 Mrs. M. E. Kirkpatrick, Trinity
 Mrs. Tom Hefton, Trinity
 Mrs. Z. Z. Prince, Trinity
 Mrs. I. B. Zenor, Trinity
 Mrs. J. F. Smith, Trinity
 Mrs. Steilwalt, Trinity
 Mrs. Emma O'Toole, Trinity
 Mrs. E. D. Altman, Trinity
 Mrs. Gould Moore, Trinity
 Mrs. H. J. Ridings, Trinity
 Mrs. Carl Winstead, Trinity
 Miss Addie Shaver, Trinity
 Mrs. John Long, Trinity
 Mrs. E. H. Gill, Trinity

Mrs. Sam Mathis, Trinity	Mrs. J. M. Gonders, Trinity
Mrs. R. A. Reed, Trinity	Mrs. L. Berry, Trinity
Mrs. L. E. Griffin, Trinity	Mrs. H. E. Ringle, Trinity
Mrs. Shirley Thompson, Trinity	Mrs. H. H. Burton, Trinity
Mrs. Forest Weaver, Trinity	Miss Gracia Tarman, Trinity
Mrs. Roy Edwards, Trinity	Mrs. Dan Curb, Trinity
Mrs. Tom Wilson, Trinity	Mrs. Ada Baxter, Trinity
Mrs. C. C. Stumbo, Trinity	Mrs. J. Donell, Trinity
Mrs. W. B. Harvey, Trinity	Mrs. Marsh Hendrick, Trinity
Mrs. Frank Koontz, Trinity	Mrs. Harry Cagle, Trinity
Mrs. S. E. Flood, Trinity	Mrs. J. L. Dunn, Trinity
Mrs. W. H. Cooper, Trinity	Mrs. W. Sigmond, Trinity
Mrs. J. O. Baker, Trinity	Mrs. J. W. Salmon, Trinity
Mrs. W. E. Steelman, Trinity	Mrs. Earl Ives, Trinity
Mrs. J. W. Hollums, Trinity	Mrs. Lonnie Allmond, Trinity
Mrs. L. Vandagriff, Trinity	Mrs. Earnest Jones, Trinity
Mrs. Tom Boylan, Trinity	Mrs. Chapman, Trinity
Mrs. H. W. Duren, Trinity	Mrs. Florence Clement, Trinity
Mrs. Roy Edwards, Trinity	Mrs. D. L. Holland, Trinity
Mrs. Robt. N. Detwiler, Trinity	Mrs. M. L. Wilmoth, Trinity
Miss Mary Arnold, Trinity	Mrs. J. B. Snyder, Trinity
Mrs. C. T. Smith, Trinity	Mrs. H. M. Myers, Trinity
Mrs. J. R. Little, Trinity	Mrs. O. D. Caton, Trinity
Mrs. Ralph Dubour, Trinity	Mrs. J. A. Robertson, Trinity
Mrs. Emma Kraft, Trinity	Mrs. Travis DeWitt, Trinity
Mrs. J. M. Whiteley, Trinity	Mrs. J. C. Rogers, Trinity
Mrs. Mamie Hawkins, Trinity	Mrs. Luella Steeds, Trinity
Mrs. L. G. Lynn, Trinity	Mrs. Quinley, Trinity
Mrs. J. D. Campbell, Trinity	Mrs. H. H. Bass, Trinity
Mrs. J. M. Beck, Trinity	Mrs. Harvey Coakley, Trinity
Mrs. W. D. Bolton, Trinity	Mrs. N. D. Woods, Trinity
Mrs. S. E. Timberlake, Trinity	Mrs. J. D. Rogers, Trinity
Mrs. P. H. Moody, Trinity	Miss Virginia Ely, Trinity
Mrs. E. D. Altman, Trinity	Miss Margaret Barkow, Trinity
Mrs. Chas. Goodart, Trinity	Miss Josephine Sheldon, Trinity
Mrs. J. L. Fuller, Trinity	Miss Dorothy Denman, Trinity
Mrs. C. E. Kahl, Trinity	Miss Marjorie Nelson, Trinity
Mrs. J. W. Lyons, Trinity	Mrs. Grace Scott, Trinity
Mrs. Chester Straughter, Trinity	Mrs. Phil C. Rathbun, Trinity
Mrs. J. L. Hodges, Trinity	Mrs. Ceasar A. Ronconi, Trinity
Mrs. Alvin Boyer, Trinity	Miss Helen Jackson, Trinity
Mrs. Dewey Tobson, Trinity	Miss Ketherine Hirst, Trinity
Mrs. R. A. Rushing, Trinity	Mrs. G. G. Church, Trinity
Mrs. Z. Z. Prince, Trinity	Mrs. Earl D. Fuller, Trinity
Mrs. W. H. Barkow, Trinity	Mrs. Stanley R. Hesson, Trinity
Mrs. Russell Showalter, Trinity	Mrs. Nina Thomas, Trinity
Mrs. Frank Koontz, Trinity	Miss Dorothy Barkow, Trinity
Mrs. Roy Edwards, Trinity	Mrs. H. V. Tillinghast, Trinity
Mrs. W. E. Rey, Trinity	Miss Amye Butler, Trinity
Mrs. J. E. Lancaster, Trinity	Miss Winifred Kitchens, Trinity
Mrs. Verl Metz, Trinity	Mrs. W. H. Roberts, Trinity
Mrs. Orville Baxter, Trinity	Miss Ruth Butler, Trinity

Mrs. Roy Morrow, Trinity
 Mrs. A. C. Jones, Trinity
 Mrs. Mary E. Waite, Trinity
 Miss Jewell Kirkpatrick, Trinity
 Mrs. Frank Edwards, Trinity
 Mrs. J. B. Gauldin, Trinity
 Mrs. G. O. Tippin, Trinity
 Mrs. L. B. Bell, Trinity
 Mrs. C. C. Honea, Trinity
 Mrs. Lee Butler, Trinity
 Mrs. Lawrence McClain, Trinity
 Mrs. B. A. Goodwin, Trinity
 Mrs. R. J. McClure, Trinity
 Mrs. Ralph Locke, Trinity
 Mrs. Esther McClure, Trinity
 Mrs. R. S. Gillespie, Trinity
 Mrs. David Shappard, Trinity
 Mrs. Ernest Gill, Trinity
 Mrs. Roy Kitchens, Trinity
 Mrs. O. H. Duncan, Trinity
 Mrs. W. W. Harbolt, Trinity
 Miss Wanda Hyatt, Trinity
 Mrs. M. H. Hortman, Trinity
 Mrs. Clyde Nuckols, Trinity
 Mrs. E. T. Pearson, Trinity
 Mrs. S. M. Covert, Trinity
 Miss Mary Arnold, Trinity
 Mrs. Annie L. Carter, Trinity
 Mrs. Melvin Woodall, Trinity
 Mr. Ray L. Peugh, Trinity
 Mrs. W. E. Young, Trinity
 Mrs. Newton, Trinity
 Mrs. Bishop, Trinity
 Mrs. Nancy Leaman, Trinity
 Mrs. Moody, Trinity
 Mrs. Emma Kraft, Trinity
 Mrs. I. F. Cornelson, Trinity
 Mrs. Lula Husted, Wilmont Place
 Mrs. Huff, Wilmont Place
 Mrs. R. B. Vincent, Wilmont Place
 Mrs. H. M. Lewis, Wilmont Place
 Mary Ethel De Hass, Wilmont Place
 Evelyn Wagner, Wilmont Place
 Mrs. W. E. Ditmer, Wilmont Place
 Mrs. C. L. Heatherington, Wilmont Place
 Mrs. M. L. Sanders, Oklahoma City

Mrs. M. O. Maynars, Oklahoma City
 Mrs. Lillian Miller, Oklahoma City
 Mrs. M. J. Brockway, Calvary, Oklahoma City
 Mrs. Maggie Bruce, Oklahoma City
 Mr. T. O. Chappelle, Oklahoma City

Pawnee-Creek Association

Mrs. C. E. Troxell, Oilton
 Mrs. Cecil Roberts, Stillwater

Perry Association

Mrs. Ollie Brown, Enid
 Mrs. Jess Parker, Blackwell

Pottawatomie-Lincoln Association

Mrs. Dial Currin, Shawnee
 Mrs. Lee Prokop, Shawnee
 Mrs. L. E. Solomon, Shawnee
 Mrs. R. F. Poe, Shawnee
 Mrs. Sara Reiff, Shawnee
 Mrs. J. N. Owens, Shawnee
 Mrs. R. M. Rouch, Shawnee
 Mrs. Cornie Bradley, Shawnee
 Mrs. Henry Schultz, Shawnee
 Mrs. M. A. Lake, Shawnee
 Mrs. C. A. Youts, Shawnee
 Mrs. J. A. Henry, Shawnee
 Mrs. E. F. Plummer, Shawnee
 Miss Ruth McGee, Shawnee
 Mrs. W. L. Thompson, Shawnee
 Mrs. D. C. Shirley, Shawnee
 Mrs. R. R. Gray, Shawnee
 Mrs. W. P. Meyers, Fairview
 Mrs. Sam Martin, Shawnee
 Mrs. Elza Evans, Shawnee
 Mrs. E. L. Hinton, Shawnee
 Mrs. Clyde Gwalt, Shawnee
 Mrs. Clarence Adkinson, Shawnee
 Mrs. J. M. Baker, Shawnee
 Miss Rosa Hight, Shawnee
 Mrs. Martha Nisbett, Tecumseh
 Mrs. M. J. Robinson, Shawnee
 Miss Walker Clem, Shawnee
 Mrs. E. W. Bell, Shawnee
 Mrs. J. R. Cravens, Shawnee
 Mrs. Elton Odom, Shawnee
 Mrs. Paul Burns, Shawnee
 Mrs. T. A. Alfrey, Shawnee

Mrs. H. C. Traugh, Shawnee
Mrs. L. M. Gaither, Shawnee
Mrs. E. A. Chlouber, Shawnee
Mrs. A. X. Patterson, Shawnee
Mrs. Curtis R. Ledford, Shawnee
Mrs. Lewis Rice, Shawnee
John Hall Jones, Shawnee
Mrs. Louis Wright, Shawnee
Mrs. Paul Ginn, Shawnee
Mrs. C. E. Shoemaker, Shawnee

Tulsa-Rogers Association

Mrs. J. A. Strait, Tulsa
Mrs. Porter Wood, Tulsa
Mrs. P. W. Springstine, Tulsa

Union Association

Martha Mae Porter, Moore
Mrs. Lillian Yowell, Norman
Mrs. C. B. Gillespie, Norman
Mrs. Clack Long, Norman
Miss Marion Thornhill, Moore
Lela Louise Porter, Moore
Mrs. D. C. Thomas, Newcastle
Mrs. D. Walker, Moore
Mrs. Sherman Buckner, Norman
Mrs. E. K. Standefer, Norman
Mrs. Otis McBride, Moore
Mrs. Lydia Best, Moore
Mrs. Viola Carmichael, Norman
Miss Kathleen, Mahaffey, Moore

Oklahoma Indian Association

Mr. A. Worthington, Pawnee
Mrs. A. Willard Jones, Chilocco

**OKLAHOMA BAPTISTS ORGANIZED AT TAHLEQUAH,
JUNE 1st, 1883**

HISTORICAL TABLE

YEAR	PLACE	PRESIDENT	REC. SEC'Y.
June, 1883,	Tahlequah	J. S. Murrow	W. P. Blake
July, 1884,	High Hill	Daniel Rogers	A. Frank Ross
June, 1885,	Hillabee	Daniel Rogers	A. Frank Ross
July, 1886,	Sasakwa	Daniel Rogers	Samuel Rice
Sept., 1887,	S. Canadian	Daniel Rogers	A. Frank Ross
Sept., 1888,	Big Arbor	J. S. Murrow	Henry A. Martin
Sept., 1889,	Atoka	J. S. Murrow	F. B. Smith
Sept., 1890,	Atoka	J. S. Murrow	F. B. Smith
1891,	Muskogee	J. S. Murrow	A. Frank Ross
1892,	Oklahoma City	J. S. Murrow	W. P. Blake
1893,	S. McAlester	J. S. Murrow	W. P. Blake
1894,	Ardmore	J. S. Murrow	W. P. Blake
1895,	Vinita	J. S. Murrow	W. P. Blake
1896,	Oklahoma City	J. S. Murrow	W. P. Blake
1897,	S. McAlester	J. S. Murrow	W. P. Blake
1898,	Duncan	J. S. Murrow	W. P. Blake
1899,	Muskogee	J. S. Murrow	W. P. Blake
1900,	Durant	J. S. Murrow	W. P. Blake
General Association		J. M. Green	W. P. Hill
Consolidated		J. C. Stalcup	W. P. Blake
1901,	Muskogee	J. C. Stalcup	W. P. Blake
1902,	S. McAlester	J. C. Stalcup	W. P. Blake
1903,	Duncan	J. C. Stalcup	W. P. Blake
1904,	Vinita	E. D. Cameron	W. P. Blake
1905,	Oklahoma City	E. D. Cameron	W. P. Blake

DATA

COR. SEC'Y.	Preacher of Annual Sermon	TEXT
	J. S. Murrow	
	Daniel Rogers	
	Wesley Smith	
	R. J. Hogue	
	V. M. Thrasher	
	H. L. Moorehouse	
	A. J. Essex	Col. 1:27
M. L. Brown	S. H. Mitchell	Rev. 2:13
M. L. Brown	D. Crosby	John 7:17
M. L. Brown	H. H. Cordell	Rom. 1:14
M. L. Brown	W. P. King	I Peter 4:11
W. P. Blake	W. P. Blake	I John 3:14
J. F. Young	L. H. Helt	I Peter 2:21
J. F. Young	W. M. Hays	Philip 1:9-10
C. Stubblefield	L. L. Smith	
C. Stubblefield	J. N. Edwards	John 14:2
L. W. Wright, Mis. Sec.	J. W. Wright	Titus 2:1
C. Stubblefield	A. G. Washburn	District Missionary
A. G. Washburn	J. M. Caves	Luke 10:25-37
J. N. Edwards		
A. G. Washburn	J. M. Newman	Eph. 2:10
J. M. Newman		
J. C. Stalcup	J. M. B. Gresham	Rom. 11:13
J. C. Stalcup	C. Stubblefield	Luke 1:15
J. C. Stalcup	J. H. Bennett	Psalms 31:19
J. C. Stalcup	H. A. Porter	John 6:67

**BAPTIST GENERAL CONVENTION OF OKLAHOMA
UNITED IN 1906**

HISTORICAL TABLE

YEAR	PLACE	PRESIDENT	REC. SEC'Y.
1906,	Shawnee Union of State Bodies	J. A. Scott	W. P. Blake Asst. L. W. Marks
1907,	Ardmore	J. A. Scott	W. P. Blake Asst. L. H. Holt
1908,	Muskogee	H. M. Furmon	W. P. Blake Asst. L. H. Holt
1909,	Chickasha	H. M. Furmon	W. P. Blake Asst. L. H. Holt
1910,	Enid	A. J. Holt	W. P. Blake Asst. T. B. Harrell
1911,	Durant	A. J. Holt	W. P. Blake Asst. T. B. Harrell
1912,	Shawnee	C. Stubblefield	W. P. Blake Asst. T. B. Harrell
1913,	Chickasha	C. Stubblefield	W. P. Blake Asst. E. D. Hamilton
1914,	Shawnee	C. Stubblefield	W. P. Blake Asst. E. D. Hamilton
1915,	Enid	C. Stubblefield	W. P. Blake Asst. E. D. Hamilton
1916,	Oklahoma City	J. C. Stalcup	W. P. Blake Asst. E. D. Hamilton
1917,	McAlester	J. C. Stalcup	W. P. Blake Asst. E. D. Hamilton
1918,	Enid	J. C. Stalcup	E. D. Hamilton Asst. M. A. Summers
1919,	Shawnee	J. C. Stalcup	E. D. Hamilton Asst. M. A. Summers
1920,	Blackwell	J. C. Stalcup	E. D. Hamilton Asst. Dan Curb
1921,	Oklahoma City	J. C. Stalcup	E. D. Hamilton Asst. Dan Curb
1922,	Altus	R. C. Miller	E. D. Hamilton Asst. Dan Curb
1923,	Ada	R. C. Miller	E. D. Hamilton Asst. D. N. Curb
1924,	Chickasha	A. N. Hall	E. D. Hamilton Asst. D. N. Curb
1925,	Muskogee	A. N. Hall	E. D. Hamilton Asst. John T. Daniel
1926,	Enid	A. N. Hall	E. D. Hamilton Asst. John T. Daniel
1927,	Tulsa	A. N. Hall	E. D. Hamilton Asst. John T. Daniel
1928,	Ardmore	A. N. Hall	E. D. Hamilton Asst. John T. Daniel
1929,	Shawnee	W. O. Leach	E. D. Hamilton Asst. John T. Daniel
1930,	Oklahoma City	W. O. Leach	E. D. Hamilton Asst. John T. Daniel
1931,	Okmulgee	W. O. Leach	E. D. Hamilton Asst. John T. Daniel
1932,	Ponca City	Andrew Potter	John T. Daniel Asst. W. B. Smith
1933,	Tulsa	C. C. Morris	John T. Daniel Asst. W. B. Smith
1934,	Ada	C. C. Morris	John T. Daniel Asst. W. B. Smith
1935,	Enid	C. C. Morris	John T. Daniel Asst. W. B. Smith
1936,	Oklahoma City	Rupert Naney	John T. Daniel Asst. W. B. Smith
1937,	McAlester	Rupert Naney	John T. Daniel Asst. Roger Hebard
1938,	Shawnee	Rupert Naney	John T. Daniel Asst. Roger Hebard
1939,	Muskogee	J. W. Storer	John T. Daniel Asst. Roger Hebard
1940,	Tulsa	J. W. Storer	John T. Daniel Asst. Roger Hebard
1941,	Oklahoma City	J. W. Storer	John T. Daniel Asst. Roger Hebard

DATA

COR. SEC'Y.

Preacher of Annual Sermon

TEXT

	Wm. Crawford	Heb. 13:8
J. C. Stalcup	A. N. Hall	Isaiah 55:4
J. C. Stalcup	J. A. Sutton	"Doctrine of Forgiveness"
J. C. Stalcup	C. Helm Jones	Heb. 10:12-13
J. C. Stalcup	J. R. Jester	Eph. 3:14-21
J. C. Stalcup	C. Helm Jones	I Peter 2:21
J. C. Stalcup	Wm. Crawford	"The Uplifted Christ"
J. C. Stalcup	H. H. Hulten	Heb. 4:15
J. C. Stalcup	E. G. Butler	Matt. 28:18-20
J. C. Stalcup	C. E. Floyd	Jere. 6:6
F. M. McConnell	G. H. Stigler	Phillip 4:4-6
F. M. McConnell	E. L. Compere	John 21:15-18
F. M. McConnell	C. Stubblefield	Rom. 11:13
F. M. McConnell	A. Potter	Psalms 24
F. M. McConnell	S. J. Porter	I Cor. 1:30
F. M. McConnell	R. C. Miller	II Cor. 3:18
J. B. Rounds	Holmes Nichols	I John 2:2
J. B. Rounds	W. O. Anderson	Rom. 8:28
J. B. Rounds	A. N. Hall	John 14:16; Acts 1:8; Rev. 2:7.
J. B. Rounds	John A. Huff	
J. B. Rounds	W. Lee Rector	I Cor. 3:11
J. B. Rounds	W. W. Chancellor	Jno. 3:9
J. B. Rounds	W. O. Leach	Matt. 16:18
J. B. Rounds		
J. B. Rounds	J. W. Hodges	John 11:14
J. B. Rounds	T. L. Holcomb	Gen. 45:24
J. B. Rounds	F. P. Haskins	Job 13:15
Andrew Potter	T. W. Mendenis	I Cor. 15:1-3
Andrew Potter	J. W. Storer	II Kings 7:9
Andrew Potter	Chesterfield Turner	Mark 1:38
Andrew Potter	A. F. Wasson	Rev. 2:10
Andrew Potter	W. B. Harvey	Matt. 6:33
Andrew Potter	T. G. Nanney	Gen. 1:26
Andrew Potter	H. W. Stigler	"Changing Crews"
Andrew Potter	Oren C. Reed	Jer. 37:13-18
Andrew Potter	George C. Boston	"The Answer By Fire"

INDEX

CONSTITUTION AND BY-LAWS	1
GENERAL INFORMATION:	
Auxiliary Presidents	6
Board of Directors	5
Brotherhood Organization	6
Endowment Commission	6
Place of Meeting, Time and Preacher	5
Trustees, Oklahoma Baptist University	6
HISTORICAL DATA	246
OFFICERS OF THE CONVENTION	5
OKLAHOMA MINISTERS	139
PROCEEDINGS	29
REPORTS:	
Auditors Report	81
Baptist Messenger	33
Board of Directors	46
Brotherhood	34
Committee of Committees	76
Committee on Credentials:	
Roll of Messengers	7
Roll of Visitors	20
Enlargement of Work	59
Falls Creek Assembly	39
Future Plans and Policies	42
Home and Foreign Missions	31
Hospitals	64
Hundred Thousand Club	74
Nominating Committee	5
Oklahoma Baptist University	66
Offerings by Associations and Churches	115
Pastors and Laymen's Conference Program	79
Religious Literature	33
Resolutions	77
Social Service	63
State Missions	37
Sunday School, Training Union and Student Work	40
OMAN'S MISSIONARY UNION:	
Cash Receipts	187
Constitution	167
Executive Secretary-Treasurer	182
In Memoriam	226
Magazines for Missionaries	199
Officers	171
President's Report	180
Proceedings	173
Recommendations	221
Roll of Messengers	228
Roll of Out-of-State Visitors	228
Roll of Visitors	240
Reports	201