

Minutes of the Forty-second

Annual Convention

of the

**BAPTIST GENERAL
CONVENTION**

OF OKLAHOMA

Being also the Sixty-fifth Annual General Meeting of
Baptists, Organized at Tahlequah, Indian Territory,
June the First, Eighteen Hundred and Eighty-Three

HELD WITH

The Baptist Churches of Tulsa

November 4-6, 1947

In Memoriam



L. M. Burgan, Cache

H. P. Haley, Chickasha

Otus Hamblen, Healdton

Dr. R. C. Howard, Oklahoma City

Dr. E. D. Jeter, Oklahoma City

Dr. W. O. Leach, Clinton

W. G. Lucas, Howe

Frank McNamee, New Castle

W. F. Nichols, Duncan

Prof. W. T. Short, Shawnee

Paul Tiefel, Oklahoma City

J. W. Wilson, Purcell

R. C. HOWARD

Success and service characterize the life of this great man.

Was successful in business, home, church and denomination. He rendered helpful service all through his life.

For several years his church led Southern Baptist Churches in Baptisms.

Was President of State Convention when called to his heavenly home.



In Memoriam



W. T. SHORT

First graduate of O.B.U.

Forty years Professor of Mathematics in O.B.U.

A matchless teacher — faithful friend, Christian gentleman, loyal deacon. One never to be forgotten by those who knew him.



W. O. LEACH

Popular and effective pastor in Oklahoma since Convention was organized.

Past President of Convention—Wise Counsellor on Boards and Convention Committees.

A Brother beloved by a multitude of people.

In Memoriam

W. J. (Bill) LUCAS

Pioneer mountain preacher of the Gospel of Christ.

A Christian philosopher and Denominational statesman.

A steadying influence and constructive leader of Baptist work in South-eastern Oklahoma for fifty years.

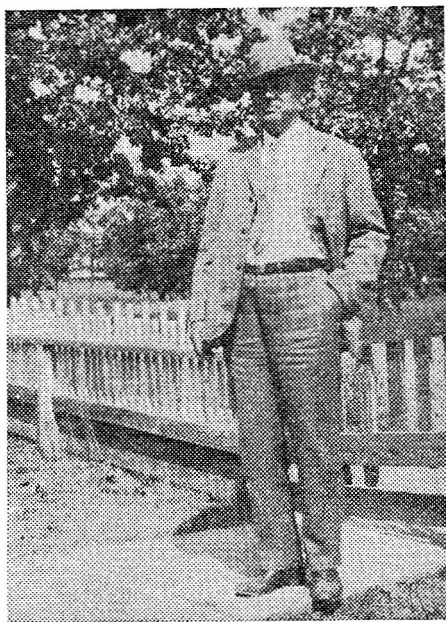

Constitution of the Baptist General Convention of the State of Oklahoma

Article I—Name

Section 1. This body shall be known as the Baptist General Convention of the State of Oklahoma.

Article II—Constituency

Section 1. This convention shall consist of messengers appointed by the Baptist churches co-operating with and contributing to the work of the convention.

Section 2. Each church shall be entitled to three messengers and one additional messenger for every fifty members, provided that no church shall have over ten messengers.

Article III—Object

Section 1. This convention shall have no ecclesiastical authority or power whatever and shall never assume to write creeds or to exercise judicial or legislative control over the churches.

Section 2. This convention is a purely co-operative body and its purpose shall be to furnish a means by which the churches of Christ in their sovereign capacity can work together in promoting all denominational enterprises which they deem necessary in carrying out the great commission.

Article IV—Officers

Section 1. The officers of this convention shall be a President, two Vice-presidents, Recording Secretary, Assistant Recording Secretary, Corresponding Secretary-Treasurer, and Historical Secretary, provided that the Corresponding Secretary may be Treasurer.

Section 2. These officers shall be elected by ballot annually and shall hold their respective offices until their successors are elected.

Section 3. The duties of these officers shall be those usually required in similar organizations.

Article V—Boards, Trustees and Committees

Section 1. This convention shall have power to appoint such Boards, Trustees and Standing Committees as shall be necessary for the handling of the affairs of the convention.

Section 2. That these Boards, Trustees and Standing Committees shall make annual detailed reports of all transactions fully covering all work committed to them by this convention.

Article VI—Board of Directors

Section 1. There shall be a Board of Directors appointed by this convention through which this convention shall function in its co-operative work.

Section 2. This Board shall consist of the President and Recording Secretary of the convention and thirty-two (32) other members who shall be chosen by the convention, at the annual meeting. The term of office for these members shall be four (4) years, eight (8) of them shall retire annually and shall not be eligible for re-election to this Board for a period of one (1) year.

Section 3. The Board shall, in case of vacancy, elect a Corresponding Secretary. He shall be the official superintendent of all the work of this Board and shall make full report of all matters committed to it. He may also be Treasurer of the Board.

Section 4. This board shall appoint all missionaries, fix all salaries of all workers employed and determine the fields of work for each.

Article VII—Proceedings

Section 1. The proceedings of the convention, the report of the Board of Directors, and such useful information as the Secretary may be able to obtain from the proceedings of the convention shall be published and distributed annually among the churches.

Article VIII—Annual Meetings

Section 1. The convention shall hold its meetings annually at such time and place as it may determine. Special meetings may be called and the time and place of meeting may be changed by the officers of the convention with the consent of the Board of Directors, in case of an emergency deemed sufficient to justify.

Article IX—Special Funds

Section 1. All funds paid into the treasury of the convention for any special object shall be applied according to the designation of the donors.

Article X—Change of Constitution

Section 1. This constitution may be amended by a two-thirds vote of the members present at any regular annual meeting provided that proposed amendment be submitted in writing one year before action is taken on same, or provided such amendment be recommended by the Board two months prior to the meeting of the convention in Oklahoma Baptist State paper.

Section 2. Section 1 of Article III shall not be changed or amended but shall be held inviolate.

BY-LAWS

ARTICLE I

Section 1. The business and property of the Baptist General Convention of the State of Oklahoma shall be managed and controlled by the Board of Directors.

The number of Directors shall be thirty-four (34).

The President of the Convention shall be Ex-officio President of the Board of Directors, and the Recording Secretary of the Convention shall be Ex-officio Secretary of the Board of Directors.

Section 2. The Board of Directors shall be elected by a majority vote of the Baptist General Convention of the State of Oklahoma, in its annual Convention, which meets from year to year as hereinafter provided: the term of office for these members shall be four years. Eight (8) of them shall retire annually and shall not be eligible for re-election to this Board for a period of one year.

Section 3. The date for the annual meeting of the State Convention of the Baptist General Convention of the State of Oklahoma shall be set by the Board of Directors as herein provided for, unless the Convention itself in its annual meeting designates the day and place where its next annual convention shall be held, provided that the Board of Directors for good cause may advance or postpone the date set for the annual convention and may likewise select a place for the holding of the convention.

Section 4. In case of any vacancy in the Directors the remaining Directors by an affirmative vote of the majority thereof may elect a successor to hold the office for the unexpired portion of the term of the Director whose place shall be vacant and until the election of a successor.

Section 5. The Directors shall hold quarterly meetings at Oklahoma City, Oklahoma, and such special meetings as the President in his judgment may call.

Section 6. The Board of Directors after its first meeting after the adoption of these By-Laws shall by proper action designate the day upon which each quarterly meeting shall be held as above provided.

Section 7. Seven members shall constitute a quorum for the transaction of business.

ARTICLE II

Section 1. The Board of Directors shall elect from the Directors an Executive Committee and shall designate for such Committee a Chairman, who shall continue to be Chairman of the Committee during the pleasure of the Board of Directors. The Executive Committee shall perform such duties as may be referred to it for action by the general Board of Directors from time to time.

Section 2. All actions of the Executive Committee shall be reported to the Board of Directors at its meeting next succeeding such action, and shall be subject to revision or alteration by the Board of Directors.

ARTICLE III

Section 1. The Executive Officers of the Board of Directors shall be:

- A President of the Board of Directors, elected by the Convention itself.
- Two Vice-presidents, selected by the Board.
- A Recording Secretary elected by the Convention.
- An Assistant Recording Secretary, elected by the Board.
- A Corresponding Secretary and Treasurer, elected by the Convention.
- A Historical Secretary, elected by the Board.

Section 2. All Officers and agents, other than those elected by the General Convention, shall be subject to removal at any time by the affirmative vote of a majority of the whole Board of Directors. All officers, agents, and employees, other than officers elected by the General Convention shall hold office at the discretion of the Board of Directors.

Section 3. The President of the Board of Directors shall preside at all meetings of the Board and by virtue of his office shall be a member of the Executive Committee. He shall have general supervision of such matters as may be designated by the Board of Directors.

Section 4. The Vice-president, in the absence of the President, shall perform the duties of the President of the Board.

Section 5. The Board of Directors shall have the power to appoint a General Counsel to represent the Board in such legal matters as may require legal action or advice.

Section 6. The Treasurer shall have custody of all the funds and securities of the Baptist General Convention of the State of Oklahoma, and when necessary or proper shall endorse on behalf of the Convention for collection, checks, notes and other obligations, and shall deposit the same to the credit of the Convention in such bank or banks or depository as the Board of Directors may designate. The Treasurer shall make quarterly reports of all funds or securities coming into his hands, to the Board of Directors, who shall audit and check the same and give the same their approval in writing.

Section 7. The Recording Secretary shall keep the minutes of all meetings of the Board of Directors in books provided for that purpose. He shall attest with the President all contracts authorized by the Board of Directors or by the General Convention and shall affix the seal of the Convention thereto; and he shall perform all the duties incident to the office of Secretary, subject to the control of the Board of Directors.

The office of Corresponding Secretary and Treasurer may be held by one and the same person.

ARTICLE IV

Section 1. The By-Laws shall be adopted by the General Convention and when once adopted the Board of Directors shall have the power to amend the By-Laws of the Convention by a vote of two-thirds of all the Directors at any regular or special meeting of the Board, provided that the notice calling the Board together shall specify that amendments to the By-Laws, will be voted upon at that meeting, provided that in case of emergency three-fourths of all the Directors voting therefore, the By-Laws may be amended at any general or special meeting of the Board without notice.

ARTICLE V

Section 1. The By-Laws herein adopted shall conform to the Constitution of the Baptist General Convention of the State of Oklahoma, which has been adopted, and in case of conflict between the By-Laws and the Constitution the provisions of the Constitution shall prevail.

Section 2. The Board of Directors may provide for auxiliary corporations working in connection with and in harmony with

the Baptist General Convention of the State of Oklahoma, but such auxiliary corporations or associations shall be subject to the general control of the Board of Directors of the Convention.

Section 3. No bond, mortgage, or other evidence of debt shall be executed by any auxiliary corporation, or association, involving any of the property of the Baptist General Convention of the State of Oklahoma.

Section 4. The Board of Directors herein provided for shall only execute bonds, mortgages, and other evidence of indebtedness when expressly authorized so to do by the General Convention. Except that in cases of emergency a three-fourths majority of the Board may authorize the incurring of indebtedness, but the same shall be done only in cases of emergency which were unforeseen by the General Convention at its annual convention.

Section 5. The Board of Directors through the President and Secretary thereof shall make a general report of all its accounts at the annual convention of the Baptist General Convention of the State of Oklahoma.

ARTICLE VI

Section 1. No existing institution or agency of this Convention shall launch any move or enterprise calling for the expenditure of money apart from usual operating expenses, until same has been presented to the Executive Board and published in the Baptist State paper at least six months prior to the coming of the Convention of the same year.

Section 2. No new enterprise shall be launched by any group or agency of the Convention without notice served as provided in Section 1.

Section 3. In case any proposal not so conforming with this request comes to the Convention direct, it shall be laid over until the following Convention a year hence.

Officers of the Convention

President

Harold K. Graves..... Bartlesville

Vice-Presidents

George C. Boston..... Muskogee

I. L. Yearby..... Oklahoma City

Recording Secretary

John T. Daniel..... Oklahoma City

Assistant Recording Secretary

J. A. Pennington..... Tulsa

Executive Secretary-Treasurer

Andrew Potter..... Oklahoma City

Historical Secretary

J. B. Rounds..... Oklahoma City

General Information

PLACE OF MEETING—First Baptist Church, Oklahoma City.

TIME—November 9-11, 1948.

PREACHER OF CONVENTION SERMON—Dr. W. A. Carleton,
Ponca City.

ALTERNATE—Rev. Robert S. Scales, Seminole.

Report of Committee on Nominations

Board of Directors

One Year

Robert S. Kerr, Oklahoma City
H. W. Stigler, Clinton
W. R. Wallace, Oklahoma City
J. H. Scott, Vinita
W. A. Carleton, Ponca City
Milo Arbuckle, Frederick
Bryce Twitty, Tulsa
Kenneth Hawkins, Beaver

Three Years

C. C. Morris, Ada
Frank Allee, Barnsdall
Thurmond George, Duncan
R. Lofton Hudson, Shawnee
Charles Black, Sapulpa
Anson Justice, Oklahoma City
Willis Howard, Oklahoma City
R. C. Miller, Jr., Chickasha

Two Years

H. Tom Wiles, Lawton
Wm. D. Wyatt, Muskogee
Joe Baker, Idabel
Karl H. Moore, Ardmore
Herbert Howard, Tulsa
John Kelley, Anadarko
Grover Scales, Commerce
M. F. Ewton, Enid

Four Years

Horace Lee Janes, Elk City
J. A. Pennington, Tulsa
J. F. Murrell, Hugo
Jim Kincannon, Poteau
James W. Read, Altus
Harold Lindsey, Okmulgee
H. G. Bennett, Stillwater
Kenneth Mullins, Buffalo

Board of Trustees, Oklahoma Baptist University

One Year

Leo Perry, Guthrie
 B. M. Toland, Bartlesville
 N. W. Brillheart, Madill
 B. M. Jackson, Miami
 Ben T. Williams, Pauls Valley
 W. M. (Jack) Bell, Shawnee
 A. L. Burks, Shawnee
 E. A. Abernethy, Altus

Three Years

J. W. Storer, Tulsa
 Bob Scales, Durant
 P. A. Becker, Lawton
 Ray Stanton, Oklahoma City
 Henry Williams, Muskogee
 Max Stanfield, Putnam City
 J. A. Carnes, Duncan
 J. A. Hogg, Oklahoma City

Two Years

J. W. Hodges, El Reno
 M. E. Ramay, Edmond
 Bruce Carter, Miami
 Fred Henry, Seminole
 C. Dewitt Matthews, Stillwater
 Ferman Phillips, Oklahoma City
 Clyde Hunter, Pryor
 Jim Montgomery, Enid

Four Years

Andrew Balch, Durant
 Harold Graves, Bartlesville
 Frank Baugh, Hobart
 J. S. Davis, Chickasha
 Jeff Moore, Mangum
 W. B. Moran, Shawnee
 R. C. Howard, Jr., Okla. City
 O. L. Peck, Ponca City

Orphans' Home Trustees

Dr. Andrew Potter, Okla. City I. L. Yearby, Oklahoma City
 Garland Howard, Oklahoma City

Committee on Baptist Laymen

Bryce Twitty, Tulsa, President	West Central—I. R. Burch,
District Representatives	Sayre
Northeast—Bruce Carter, Miami	Northwest—Joe M. Dean,
South Central—Andrew Balch,	Guymon
Durant	Central—Judge W. R. Wallace
Southeast—Guy Olds, Idabel	Oklahoma City
Southwest—Dr. E. A. Aber-	East Central—R. A. Webb,
nethy, Altus	McAlester

Respectfully submitted,

Committee:

R. C. Miller, Jr.
 Chairman

Joe Baker

Milo Arbuckle

Grover Scales

J. A. Hogg

BAPTIST GENERAL CONVENTION

Roll of Messengers

—A—

Abercrombie, Rev. C. L.,
 Russell, Okla.
 Adams, H. T., Tulsa
 Aday, Rev. Horace, Tulsa
 Admire, A. J., Tulsa
 Aikman, Rev. F. Clyde, Sasakwa
 Aikman, Mrs. Clyde, Sasakwa
 Alexander, Rev. J. W.,
 Bartlesville
 Allee, Rev. Frank, Barnsdall
 Allee, Mrs. Frank, Barnsdall
 Allen, Cola, Stone Bluff
 Allen, Mrs. Cola, Stone Bluff
 Allen, Mrs. L. B., Tulsa
 Allen, Rev. Ward, Commerce
 Anderson, K. M., Nicoma Park
 Anderson, O. J., Inola
 Anderson, Rev. S. M., Custer City
 Anderson, Mrs. T. L., Tulsa
 Anthony, E. L., Holdenville
 Arbuckle, Rev. Milo B.,
 Frederick
 Arbuckle, Mrs. Milo B., Frederick
 Armstrong, Mr. Clyde, Miami
 Armstrong, Mrs. Lois B., Cordell
 Arnold, Thelma, Guthrie
 Ashby, Mr. Glen, Vinita
 Ashby, Mrs. Glen, Vinita
 Audd, Rev. Robert, Hinton
 Autrey, Rev. J. J., Wynona
 Autry, Rev. Roy, Kingfisher

—B—

Baggett, Rev. C. D., Helena, Okla.
 Baggett, Mrs. C. D., Helena
 Badgett, Rev. S. W., Chickasha
 Baker, Mrs. Bentley, Commerce
 Baker, Rev. Joe R., Idabel
 Balch, Andrew, Durant
 Baldry, Mrs. R. A., Chickasha
 Ball, Mrs. B. L., Rocky
 Ballinger, Mrs. M. C., Oilton
 Bandy, Mrs. R. Y., Bartlesville
 Banther, Rev. J. M., Slick
 Barber, Rev. D. D., Chickasha
 Barber, Mrs. D. D., Chickasha
 Barnes, Rev. Tony L., Jay
 Barnett, Rev. Herbert G.,
 Healdton
 Barnett, Mrs. H. G., Healdton
 Barr, Rev. Earl C., Ames
 Barr, Mrs. Earl, Ames
 Barr, Rev. N. R., Hendrix
 Barron, Mrs. J. W., Oklahoma City
 Bates, W. W., Oklahoma City

Baugh, Rev. Frank, Hobart
 Bazzell, Rev. Robert S., Tulsa
 Bazzell, Mrs. Robert S., Tulsa
 Bean, Rev. O. C., Quapaw
 Beard, Rev. Roe R., Muskogee
 Beard, Mrs. Roe, Muskogee
 Becker, Mr. Pete, Lawton
 Becker, Mrs. Pete, Lawton
 Bellamy, Rev. Guy, Oklahoma
 City
 Bellamy, Mrs. Guy, Oklahoma
 City
 Beller, Mrs. A. R., Tulsa
 Belles, Rev. C. K., Claremore
 Belles, Mrs. C. K., Claremore
 Berry, Rev. Basil C., Tulsa
 Berry, Mrs. Basil C., Tulsa
 Berryhill, Mrs. Maggie, Coweta
 Best, Rev. Alexander, Konawa
 Best, Mrs. Alexander, Konawa
 Biermann, Rev. Gail A., Tulsa
 Bird, Rev. W. E., Arcadia
 Bishop, Rev. J. G., Salina
 Black, Rev. Charles H., Sapulpa
 Black, Rev. O. L., Eufaula
 Black, Mrs. O. L., Eufaula
 Blair, Mrs. W. T., Sayre
 Blake, Mrs. Paul, Shidler
 Bland, Rev. Ben F., McAlester
 Blaylock, Mr. D. J., Henrietta
 Boeles, Mrs. I. E., Guthrie
 Bolin, Bradley, Oklahoma City
 Boling, Mrs. Lloyd, Inola
 Bolton, Rev. Tom, Dill City
 Bond, Mr. Melvin G., Jr.,
 Oklahoma City
 Boston, Rev. E. P., Oklahoma City
 Boston, Dr. George, Muskogee
 Boston, Mrs. George, Muskogee
 Bourne, Mr. R. F., Woodward
 Bourne, Mrs. R. F., Woodward
 Bradley, Rev. Guy, Maysville
 Bradley, Mrs. Guy, Maysville
 Bradley, Rev. J. H., Stigler
 Brady, Rev. A. A., Chelsea
 Brady, Mrs. A. A., Chelsea
 Bragg, Rev. P. D., Bristow
 Bragg, Mrs. P. D., Bristow
 Brahm, Peggy, Tulsa
 Brandon, Mrs. H. H., Cyril
 Branson, Mrs. Charles, Alva
 Bridges, Rev. Robert J.,
 Ponca City
 Bridges, T. F., Tulsa
 Briggs, Rev. H. Paul,
 Oklahoma City

Briggs, Mrs. H. Paul, Oklahoma City

Brill, Rev. John W., Keyes

Brill, Mrs. John W., Keyes

Brillhart, N. W., Madill

Brister, Mr. Z. L., Shawnee

Brister, Mrs. Z. L., Shawnee

Britton, Mrs. R. R., Anadarko

Brockman, Rev. C. D., Hugo

Brockman, Mrs. C. D., Hugo

Broughton, W. Thomas, Marlow

Brown, Rev. Clarence, Olustee

Brown, Miss Madelyne, Cushing

Brown, Mrs. W. S., El Reno

Brummett, Rev. J. Gene, Shawnee

Bumpas, Bill, Oklahoma City

Bumpas, Mrs. W. R., Oklahoma City

Burgess, Mrs. George, Tulsa

Burkhead, Roy, Frederick

Burkhead, Mrs. W. R., Frederick

Burnett, Joe, Tulsa

Burns, Rev. T. L., Thomas

Burrows, Rev. J. M., Ardmore

Busbee, Rev. A. L., Arnett

Butts, Rev. S. U., Coweta

Buzbee, Rev. Glenwood, Glenzie

Bynum, Rev. Starling R., Locust Grove

Byrum, Rev. R. D., Tulsa

Byrum, Mrs. T. P., Frederick

-C-

Caldwell, O. J., Oklahoma City

Campbell, J. W., Guymon

Campbell, Maynard L., Shawnee

Campbell, Rev. W. C., Perry

Canary, Rev. Ray, Preston

Card, Phillip T., Ardmore

Carder, Mrs. B. E., El Reno

Carleton, Dr. W. A., Ponca City

Carleton, Mrs. W. A., Ponca City

Carnes, J. A., Duncan

Carter, Mrs. Bruce, Miami

Carter, Rev. Leonard, Tulsa

Carter, Rev. Tom E., Pauls Valley

Catlett, Rev. R. H., Lawton

Caudill, Mrs. G. H., Oklahoma City

Caves, Rev. C. W., Osage

Chambers, R. M., Oklahoma City

Chandler, Mrs. C. C., Clinton

Chapman, Rev. J. W., Newkirk

Chapman, Mrs. J. W., Newkirk

Charles, H. F., Pryor

Cherry, Rev. B. I., Madill

Cherry, Rev. Ray, Shidler

Cherry, Mrs. Ray, Shidler

Childers, Rev. Marion H., Norman

Chism, Carl B., Hartshorne

Chism, Mrs. Carl, Hartshorne

Clark, Mr. Tom, Pawhuska

Clayton, Rev. Clyde, Norman

Clayton, Mrs. Clyde, Norman

Cleek, Rev. Earl, Skiatook

Cleek, Mrs. Earl, Skiatook

Clinton, Rev. J. I., Leedey

Clinton, Mrs. L. D., Tulsa

Cloninger, Rev. V. F., Bartlesville

Cloninger, Mrs. V. F., Bartlesville

Clymer, Mrs. J. W., Drumright

Cobb, Mrs. J. M., Ada

Cobb, Dr. Lawrence B., Oklahoma City

Cobb, Mrs. Lawrence B., Oklahoma City

Cochran, Vivian, Oklahoma City

Coffman, Roy, Tulsa

Colbert, Mrs. Oad, Oklahoma City

Collier, Rev. R. A., Pawnee

Collier, Mrs. R. A., Pawnee

Collins, Glen, Centralia

Collins, Mr. J. L., Oklahoma City

Conkwright, Dr. P. J., Sapulpa

Conkwright, Mrs. P. J., Sapulpa

Connor, Rev. Otis G., Fargo

Cook, Rev. H. E., Forgan

Cook, Mrs. H. E., Forgan

Cook, Rev. Maurice, Weatherford

Cook, Mrs. Maurice, Weatherford

Cooper, Rev. J. C., McAlester

Cooper, Robert L., Sr., Aberdeen, Miss.

Copeland, Eatman, Sand Springs

Copeland, W. F., Tulsa

Corwin, Rev. D. H., Sand Springs

Corwin, Mrs. D. H., Sand Springs

Cost, Rev. W. T., Granite

Cost, Mrs. W. T., Granite

Cox, Rev. Fred J., Sentinel

Crabtree, Rev. John, Valliant

Crabtree, Rev. Victor F., Martha

Crabtree, Mrs. V. F., Martha

Craftree, Mr. E. G., Disney

Craig, Rev. Gloyd M., Okmulgee

Cravens, Mrs., Tulsa

Crawford, Rev. Leroy, Hugo

Cresswell, Rev. W. E., Oklahoma City

Cross, Rev. J. F., Howe

Crotts, Mrs. A. P., Marlow

Crouch, Rev. C. H., McAlester

Crow, Rev. W. F., Earlsboro

Curb, Rev. C. M., Oklahoma City

Curb, Mrs. C. M., Oklahoma City

Curb, Rev. Dan N., Oklahoma City

Curry, Mrs. Glenn, Tulsa

-D-

Daniel, Rev. John T., Oklahoma City

Dare, M. R., Miami

Davenport, Mrs. H. L., Vinita

Davis, Mrs. George, Vinita

Davis, Mrs. John F., Okemah
 Davison, Rev. D. G., Dover
 Davison, Rev. Leon, Wilburton
 Dean, C. E., Tulsa
 Deering, Rev. Claybron, Shawnee
 Dehanis, Mrs. Everett, Miami
 Denton, Rev. W. N., Madill
 Devine, Rev. I. G., Bixby
 Devine, Mrs. I. G., Bixby
 Dickson, Rev. John R., Oklahoma City
 Dillard, Mrs. B. C., Bartlesville
 Dittmar, Rev. Jess, Weatherford
 Dittmar, Rev. Roy, Shawnee
 Dixon, Mrs. H. A., Durant
 Dixon, Rev. J. E., Weatherford
 Dixon, Mrs. J. E., Weatherford
 Doak, Mrs. James, Bristow
 Dodderer, Mrs. Fred, Oklahoma City
 Dodderer, Mrs. F. H., Oklahoma City
 Dodson, Rev. J. C., Duncan
 Dougherty, Mrs. Ernest, Bartlesville
 Douglas, Rev. J. R., North McAlester
 Downing, Mr. T. B., Locust Grove
 Drake, Mrs. Carl, Wewoka
 Duckworth, R. N., Oklahoma City
 Duckworth, Mrs. R. N., Oklahoma City
 Duerksen, Miss Sophia, Oklahoma City
 Duncan, Mrs. Ray, Dewey
 Dunlap, Mrs. G. B., Chickasha
 Dyer, Mr. J. M., Waurika
 Dyer, Mrs. J. M., Waurika

—E—

Earnhardt, Mrs. O. E., Bristow
 Edmison, Rev. Bert, Wirt
 Edwards, Rev. O. C., Ryan
 Ekrut, Rev. Harold, Lone Wolf
 Ekrut, Mrs. Harold, Lone Wolf
 Elkins, Frank, Blair
 Elsey, Rev. B. H., Wagoner
 Elsey, Mrs. B. H., Wagoner
 Ely, Mrs. Ray, Oklahoma City
 Embree, Mrs. Virgil, Geary
 Erwin, Mrs. Maye, Oklahoma City
 Ethridge, Mr. Perry, Stillwell
 Ethridge, Mrs. Perry, Stillwell
 Evans, Rev. John J., Walters
 Evans, Mrs. Lee, Tulsa
 Everts, Mrs., Tulsa
 Ewing, Rev. Ted, Cherokee
 Ewing, Mrs. Ted, Cherokee
 Ewton, Rev. M. F., Enid
 Ewton, Mrs. M. F., Enid

—F—

Field, Rev. L. T., Elk City
 Fike, Mrs. C. L., Oklahoma City
 Fike, Mattie, Tulsa
 Findley, H. M., Tulsa
 Findley, Mrs. H. M., Tulsa
 Fine, Mrs. S. L., Tulsa
 Flood, Mrs. E. O., Mt. View
 Flowers, Rev. Cecil H., Haskell
 Flowers, Mrs. Cecil H., Haskell
 Foreman, Rev. Ed, Choteau
 Foster, Mrs. A., Ada
 Foster, Rev. Carl A., Fairfax
 Foster, Rev. David, Heavener
 Foster, Mrs. David, Heavener
 Foster, Rev. J. E., Norman
 Fountain, Rev. W. E., Guymon
 Fowler, Mrs. J. C., Cyril
 Franklin, Rev. F. T., Wright City
 Franklin, Mrs. F. T., Wright City
 Freeman, Mrs. Thomas H., Tulsa
 Freeman, W. A., Ponca City
 Fulgham, Mrs. Arle, Haskell
 Fuquay, Rev. C. M., Midwest City
 Furbee, Mrs. Merle, Jay

—G—

Gallagher, Rev. James, Red Oak
 Gallagher, Rev. John P., Lodi
 Garner, Rev. Lee, Jr., Red Oak
 Garrett, Rev. M. L., Wapanucka
 Garrison, Rev. Alvin, Harrah
 Gaskin, Rev. J. M., Tonkawa
 Gaskin, Mrs. J. M., Tonkawa
 Gauntt, Rev. Ford F., Muskogee
 George, J. E., Enid
 George, Rev. J. Thurmond, Duncan
 Gibson, Rev. Lang, Stroud
 Gibson, Rev. O. L., Yukon
 Gibson, Mrs. O. L., Yukon
 Gill, Mrs. E. H., Oklahoma City
 Glasgow, Rev. R. L., Gotebo
 Glasgow, Mrs. R. L., Gotebo
 Glasgow, Rev. W. E., Tulsa
 Glasgow, Mrs. W. E., Tulsa
 Goins, Rev. J. H., Chickasha
 Goins, Mrs. J. H., Chickasha
 Golden, Mrs. L. B., Tulsa
 Golden, Rev. L. B., Tulsa
 Goss, Rev. John N., Oklahoma City
 Gould, Mrs. Clyde, Drumright
 Gover, Rev. Stephen, Aline
 Graham, Nina, Stillwater
 Granger, Mary, Tulsa
 Graves, Rev. Harold K., Bartlesville
 Graves, Mrs. Harold K., Bartlesville
 Gray, Elmer, Sulphur

Gray, Mrs. Elmer, Sulphur
 Gray, Mr. J. L., Sulphur
 Gray, Rev. Woodrow, Ponca City
 Gray, Mrs. W. W., Ponca City
 Green, Abbie Louise, Oklahoma City
 Green, Jewell, Muskogee
 Green, Paul, Tulsa
 Gritz, H. V., Enid
 Gritz, Mrs. H. V., Enid
 Gritz, Rev. Jack L., Tahlequah
 Gritz, Mrs. Jack L., Tahlequah

—H—

Hall, Clyde, Harrah
 Hall, Rev. Gerald, Waynoka
 Hall, Rev. Lum, Sentinel
 Hall, Mrs. Lum H., Sentinel
 Hallock, Rev. E. F., Norman
 Hallum, Rev. Bowen, Fox
 Halstead, Gracia, Oklahoma City
 Halsted, Mrs. Kizzie, Oklahoma City
 Hamilton, Chaplain Robert, Okmulgee
 Hamilton, Mrs. W. F., Clinton
 Hamlin, Mr. Jesse, Disney
 Hamlin, Mrs. Jesse, Disney
 Hank, Mrs. Opal, Custer City
 Hannah, Rev. Jack, Perkins
 Hardiman, Mrs. L. G., Pond Creek
 Hardiman, L. G., Pond Creek
 Hardy, Rev. C. E., Westville
 Hare, Mrs. Earl, Dawson
 Harkins, Rev. Carl K., Pharoah
 Harlan, Mrs. Mill, Tulsa
 Harmon, Mrs. Grover, Dewey
 Harris, John Roy, Ada
 Harrison, Rev. Ira A., Laverne
 Harrison, Mrs. I. A., Laverne
 Harsha, Mrs. Truman, Miami
 Hart, Rev. George, Davis
 Hart, Mrs. George L., Davis
 Haskins, Dr. Thos. P., Oklahoma City
 Haskins, Mrs. Thos. P., Oklahoma City
 Hastey, Rev. E. E., Rhea
 Hastey, Mrs. Ervin, Rhea
 Hatchett, Rev. M. E., Goodwell
 Hawkins, Betty, Sand Springs
 Hawkins, Rev. K. C., Beaver
 Hawkins, Mrs. K. D., Beaver City
 Haynes, Mrs. Bill, Talihina
 Heard, Rev. J. G., Coalgate
 Heard, Mrs. J. G., Coalgate
 Heath, Miss Mildred, Holdenville
 Hedin, Rev. Alvin W., Nowata
 Hedin, Mrs. Alvin W., Nowata
 Heiliger, Rev. W. H., Berlin
 Hendricks, Rev. C. E., Dewey
 Hendricks, Mrs. C. E., Dewey
 Hendrick, Rev. J. C., Checotah
 Henry, Dr. Auguie, McAlester
 Henry, Mr. Fred, Seminole
 Henry, Mrs. Fred, Seminole
 Henry, Rev. H. H., Sulphur
 Henry, Rev. W. A., Meeker
 Henson, Rev. C. E., Stonewall
 Henson, Mrs. C. E., Stonewall
 Herber, Mrs. H. J., Shattuck
 Herbold, Rev. G. W., Tulsa
 Herndon, Mrs. Mabel, Oklahoma City
 Hilseimer, Mrs. Clyde, Tulsa
 Hinchee, Mr. Lee M., Choctaw
 Hines, Rev. Vernon, Binger
 Hitt, Rev. H. Earnest, Pawnee
 Hogg, Rev. Jas. A., Oklahoma City
 Holden, Rev. D. W., Oakhurst
 Hollomon, Rev. Roy S., Oklahoma City
 Hollomon, Mrs. Roy S., Oklahoma City
 Holloway, Rev. G. J., Tulsa
 Holloway, Rev. Taft, Marietta
 Holloway, Mrs. Taft, Marietta
 Holt, Mr. John, Skiatook
 Holt, Rev. T. H., Hammon
 Holt, Mrs. T. H., Hammon
 Hoover, D. H., Tulsa
 Hoover, Mrs. D. H., Tulsa
 Hopkins, Rev. Lynn, Chandler
 Hopkins, Mrs. Lynn, Chandler
 Hopkins, Rev. Robert E., Wetumka
 Hopkins, Mrs. Robert E., Wetumka
 Hopper, Rev. R. C., Okeene
 Hooper, Rev. Richard L., Hollis
 House, Rev. Jim, Sulphur
 Howard, Rev. Garland, Oklahoma City
 Howard, Mrs. Garland, Oklahoma City
 Howard, Dr. Willis E., Oklahoma City
 Howard, Mrs. Willis E., Oklahoma City
 Howell, Mrs. E. J., Inola
 Howell, Rev. H. R., Tulsa
 Huber, Mr. A. E., Ada
 Huber, Mrs. A. E., Ada
 Huffman, Mrs. J. K., Frederick
 Hughes, Rev. A. E., Snyder
 Hughes, Rev. Ross, Ardmore
 Hull, Mrs. S. M., Tulsa
 Hunt, Rev. Jesse, Erick
 Hunt, Mrs. Jesse, Erick
 Hurley, Rev. W. Maurice, Tulsa
 Hurley, Mrs. W. Maurice, Tulsa
 Hurst, Rev. Roy L., Cordell
 Hutson, Mrs. C. C., Wilson

Hyde, Rev. Omer, Tipton
Hyde, Mrs. O. D., Tipton

—I—

Inglish, Mrs. Abbie, Tulsa
Ingram, Rev. J. B., Albany

—J—

Jacks, Rev. E. R., Pryor
Jackson, Dr. B. M., Miami
Jackson, Mrs. E. A., El Reno
Jackson, Rev. H. N., Pawhuska
Jackson, Mina, Vinita
James, Rev. H. M., Sperry
James, Rev. J. M., Oklahoma City
Jameson, Rev. E. J., Wagoner
Jameson, Mrs. E. J., Wagoner
Janes, Rev. Horace L., Elk City
Janes, Mrs. Horace L., Elk City
Johnson, Mildred, Oklahoma City
Johnson, Rev. Orville, Moore
Jolley, Hugh A., Enid
Jones, Mrs. C. K., Hominy
Jones, Rev. E. Victor, Tuttle
Jones, Mrs. J. N., Tulsa
Jones, Mrs. Lyle, Perkins
Jones, Paul, Jay
Jones, Rev. V. A., Sayre
Jordan, Rev. Chester, Oklahoma City
Jordan, Mrs. Chester, Oklahoma City
Jordan, Hazel, Tulsa
Jordan, Rev. J. M., Fairfax
Jordan, Mrs. J. M., Fairfax
Judd, Rev. Richard, Wynnewood
Judd, Mrs. Richard, Wynnewood
Justice, Rev. Anson, Oklahoma City

—K—

Keef, J. L., Krebs
Kellock, Rev. J. A., Muskogee
Kelly, Rev. John R., Anadarko
Kelly, Mrs. John R., Anadarko
Kendall, Mrs. Addie, Tulsa
Kennedy, Mrs. Georgia C., Lawton
Kennet, W. L., Tulsa
Kenyon, Mr. Frank, Oklahoma City
Kern, Rev. Kenneth, Mead
Kincannon, Rev. James, Poteau
King, Rev. W. R., Tonkawa
Kirbley, Mrs. C. H., Bartlesville
Kirk, Rev. J. B., Caddo
Kirk, Mrs. J. B., Caddo
Kirk, Rev. J. E., Oklahoma City
Kirkley, Mrs. LaVeeta, Sapulpa
Kissick, Mrs. E. A., Grove
Kolb, Mrs. A. H., Pawnee
Kosanke, Carl, Miami

Kosanke, Mrs. Carl, Miami
Kraft, Emma, Oklahoma City
Krumme, Mrs. R. A., Bristow

—L—

Lackey, Mrs. Sanford, Okmulgee
Lackey, Dr. T. B., Oklahoma City
Lair, Mrs. Chas. W., Bartlesville
Lamb, Rev. H. C., Mountain View
Lambert, Mrs. Ben E., Broken Bow
Lambert, Rev. Grady, Enid
Lambert, Mrs. Grady, Enid
Lansdown, Rev. E. Ray, Alva
Laue, Mrs. Oscar, Miami
Leach, Rev. L. A., Cromwell
Leach, Mrs. L. A., Cromwell
Ledgerwood, Mr. O. L., Pauls Valley
Lee, Mrs. C. T., Seminole
Lee, Rev. E. Powell, Oklahoma City
Lee, Mrs. E. Powell, Oklahoma City
Lewis, Mrs. E. Fred, Seminole
Lilly, Mrs. E. P., Oklahoma City
Livingston, Mrs. John, Tulsa
Logan, Mrs. J. W., Drumright
Looper, E. G., Ponca City
Lowe, Rev. O. L., Guymon
Lowe, Mrs. O. L., Guymon
Lowe, Rev. W. I., Texhoma
Lucas, M. D., Enid
Lukehart, Rev. Clyde E., Picher
Lund, Mrs. A. O., Blackwell
Lyall, Jack, Shawnee

—M—

Madison, Mrs. J. F., Tulsa
Magar, Rev. W. L., Carmen
Manning, Rev. Jack, Britton
Manning, Mrs. Tom, Frederick
Marley, Rev. Eugene, Hollister
Martin, Mr. Harold, Bristow
Martin, Mrs. Harold, Bristow
Martin, Rev. O. B., Muskogee
Mason, Rev. Chester L., Ada
Mason, Ruby, Claremore
Mason, Rev. W. J., Tulsa
Mason, Mrs. W. J., Tulsa
Mathis, Mrs. Mary, Tulsa
Matthews, Dr. C. De Witt, Stillwater
Maxey, E. L., Harrah
Maxey, Rev. H. Truman, Oklahoma City
Meadows, Rev. C. C., Shattuck
Medearis, Rev. F. C., Miami
Menge, Rev. Elbert, Ramona
Merrill, Mrs. B. W., Mustang
Metcalf, D. M., Bartlesville
Metcalf, Mrs. H. B., Durant

Meyers, Rev. Charles, Sulphur
 Meyers, Mrs. Charles, Sulphur
 Meyer, Rev. Leroy, Mangum
 Miller, Dr. R. C., Jr., Chickasha
 Miller, Rev. R. H., Hominy
 Miller, Mrs. R. H., Hominy
 Mitchell, Everett, Tulsa
 Mitchell, Mrs. Everett, Tulsa
 Monroe, Mr. Pete, Lawton
 Montgomery, Mrs. J. D., Enid
 Montgomery, Mrs. W. V.,
 Bartlesville
 Moore, Rev. W. W., Oklahoma
 City
 Morefield, Mrs. G. C., Enid
 Moreland, C. D., Edmond
 Morerod, Mrs. M. E., Commerce
 Morgan, Mrs. Harold, Bartlesville
 Morgan, Rev. Harry, Tulsa
 Morley, Rev. Eugene, Hollister
 Morris, Rev. Sam, Oklahoma City
 Morton, Mrs. C. T., Edmond
 Mowery, Rev. A. C., Hastings
 Mugg, Rev. W. P., Broken Arrow
 Mugg, Mrs. W. P., Broken Arrow
 Mullen, Mrs. J. S., Tulsa
 Mullins, Rev. Kenneth, Buffalo
 Murphey, Mrs. C. O., Bristow
 Murphy, Rev. Patrick, Tulsa
 Murrell, Rev. J. F., Hugo
 Myers, Mrs. Homer, Oklahoma
 City
 Myers, Rev. J. H., Tulsa
 Myers, Mrs. J. H., Tulsa

Mc

McAlester, James T., McAlester
 McAlester, Mrs. James, McAlester
 McCloud, Mrs. John, Drumright
 McClung, Rev. C. Spurgeon,
 Oklahoma City
 McCoy, Mrs. Richard, Okmulgee
 McCracken, Rev. L. R., Tulsa
 McCracken, O. L., Sand Springs
 McCracken, Mr. W. L., Commerce
 McCrary, Mrs. Ira B., Dewey
 McCulley, Rev. J. W., Omega
 McCulley, Miss Mary Ruth, El
 Reno
 McDow, Rev. George, Allen
 McDow, Mrs. Bea V., Custer City
 McFerron, Rev. C. O., Miami
 McGee, Letha, Broken Arrow
 McGill, Mrs. R. F., Dawson
 McGill, Shirley, Dawson
 McGlammery, Rev. Harold P.,
 Atoka
 McGovern, Mrs. J. D., Wewoka
 McIlvain, Mrs. C. L., Marlow
 McKeown, Kate, Ada
 McMahl, Rev. Charles
 McManaman, Mrs. Mae, Miami

McMillan, Mrs. Geo., Bristow
 McPherson, Rev. L. H., Miami
 McQueen, Mrs. Van E., Tulsa
 McRae, Donald, Agnew

—N—

Nabb, Nell, Oklahoma City
 Naney, Dr. Rupert, Oklahoma
 City
 Nanney, Rev. T. Grady, Shawnee
 Naylor, Rev. G. R., Ada
 Neville, Rev. G. F., Woodward
 Newton, Rev. Tom, Dustin
 Newton, Mrs. Tom, Dustin
 Nigh, Mr. S. M., Tulsa
 Nigh, Mrs. S. M., Tulsa
 Norris, Mr. Joe, Ada
 Norris, Mrs. Joe, Ada
 Norsworthy, Volus, Oklahoma
 City
 North, Rev. J. B., Hollis

—O—

Oaks, William H., Blackwell
 Oaks, Bill, Blackwell
 Ogden, Charles B., Miami
 Osborn, W. L., Pawnee
 Owen, Rev. E. H., Tulsa
 Owen, Mrs. Emmett, Sentinel
 Owens, Rev. Jack H., Oklahoma
 City
 Owensby, Idus, Muskogee
 Oxley, Mrs. S. E., Tulsa

—P—

Pace, Rev. Bill, Shawnee
 Palmer, Mrs. T. H., Oklahoma
 City
 Park, George C., Tulsa
 Parks, O. F., Walters
 Parks, Rev. S. E., Tulsa
 Parks, Mrs. S. E., Tulsa
 Pask Van, Rev. Joe, Mt. View
 Pask Van, Mrs. Joe, Mt. View
 Patterson, Rev. Edgar A., Tulsa
 Patterson, Rev. O. L., Talihina
 Patrick, Rev. A. D., Sparks
 Patrick, Mrs. A. D., Sparks
 Patton, Mrs. Walker, Mt. View
 Pearson, Rev. Wayne, Enid
 Pearson, Mrs. Wayne D., Enid
 Pendleton, Rev. V. A., Ada
 Pendley, Max, Afton
 Pennington, Rev. J. A., Tulsa
 Pennington, Mrs. J. A., Jr., Tulsa
 Pennington, Mrs. J. A. Sr., Hugo
 Perrin, Rev. L. E., Ada
 Perry, Rev. Leo M., Tulsa
 Petty, Rev. W. R., Oklahoma City
 Phelps, Mrs. Don, Ada
 Phelps, Mrs. Bertha, Cushing
 Philbeck, Joanne, Sageeyah

Philbeck, Rev. M. S., Segeeyah
 Philbeck, Mrs. M. S., Sageeyah
 Phillips, J. D., Drumright
 Phillips, Mrs. J. D., Drumright
 Philpott, Mrs. M. E., Tulsa
 Pigg, Rev. Oscar, Tulsa
 Piland, Rev. V. M., Yale
 Piland, Mrs. V. M., Yale
 Piper, Mrs. Elbert, Avard
 Plunkett, Mrs. Brinson, Muskogee
 Pointer, W. W., Skiatook
 Pool, Mrs. Frank, Tulsa
 Potter, Dr. Andrew, Oklahoma City
 Potter, Mrs. Andrew, Oklahoma City
 Potter, Miss Angie, Oklahoma City
 Potter, Mrs. John, Oklahoma City
 Powell, Rev. Hermon A., El Reno
 Powell, Wayne, Tulsa
 Price, Rev. Clyde N., Carnegie
 Price, Mrs. W. E., Oklahoma City
 Prince, Rev. Lewis G., Cushing
 Pritchard, Peggy, Lawton
 Prosser, Ira C., Oklahoma City
 Psalmonds, Gordon, Bartlesville
 Psalmonds, Mrs. Gordon, Bartlesville
 Pugh, Mrs. D. O., Tulsa
 Pulsifer, Mrs. V. G., Tulsa
 Puryear, Rev. Curtis, Kiowa
 Putnam, Mrs. A. L., Tulsa

—Q—

Quick, Rev. Raymond, Pauls Valley

—R—

Rabon, Mrs. T. G. Tulsa
 Rainwater, Mrs. A. L., Tulsa
 Raley, Dr. John W., Shawnee
 Ramay, Rev. M. E., Edmond
 Ray, Rev. Orval, Oklahoma City
 Read, Rev. James, Altus
 Read, Mrs. James, Altus
 Reid, Rev. Oren, Sallisaw
 Reid, Mrs. Oren, Sallisaw
 Rice, Rev. M. L., Oklahoma City
 Riek, Rev. H. M., Granite
 Richards, Rev. Troy A., Wilburton
 Richardson, Rev. M. W. J., Durant
 Ridgeway, Dr. Elmer, Oklahoma City
 Ridgeway, Mrs. Elmer, Oklahoma City
 Riggs, Rev. G. F., Tyrone
 Rinard, John, Ada
 Roark, Rev. H. M., Drumright
 Roark, Mrs. Harry, Drumright
 Robbins, Rev. L. C., Claremore
 Robbins, Charles S., Wakita

Roberson, Mrs. L. E., Bartlesville
 Roberts, Rev. J. T., Roff
 Roberts, Mrs. J. T., Roff
 Robinson, Rev. C. L., Dewar
 Robinson, Rev. Ollie S., Tulsa
 Roe, Rev. John E., Oklahoma City
 Roe, Mrs. John, Oklahoma City
 Roe, Rev. Morris, Elgin
 Roe, Mrs. Morris, Elgin
 Rogers, Rev. B. W., Nash
 Rogers, Mrs. J. D., Oklahoma City
 Rounds, Rev. W. C., Oklahoma City
 Rowsy, Mr. L. H., Tulsa
 Roy, Claude N., Altus
 Russell, Rev. J. A., Purcell
 Russell, Mrs. J. A., Purcell
 Russell, Rev. Sam D., Norman
 Russell, Mrs. Sam, Norman
 Russell, Virginia, Oklahoma City

—S—

Sanders, Rev. Frank, Vinita
 Sanders, Mrs. Frank, Vinita
 Sankey, Rev. DeWitt, Comanche
 Scales, Rev. J. Grover, Commerce
 Scales, Mrs. J. Grover, Commerce
 Scales, Rev. Robt. S., Durant
 Scantlan, Rev. Sam W., Oklahoma City
 Scantlan, Mrs. Sam, Oklahoma City
 Schmidt, Mrs. C. D., Coalgate
 Schroeder, Rev. E. J., Collinsville
 Schwantes, W. L., Oklahoma City
 Scott, Rev. C. C., Apache
 Scott, Mrs. C. C., Apache
 Scott, Rev. J. Harvey, Vinita
 Scott, Mrs. J. Harvey, Vinita
 Scott, Rev. L. L., Coyle
 Scott, Rev. Oneal, Clayton
 Scott, Rev. T. S., Pawhuska
 Sears, Rev. Frank D., Stratford
 Sears, Mrs. F. D., Stratford
 Segler, Rev. J. C., Henryetta
 Segler, Mrs. J. C., Henryetta
 Sellers, Rev. E., Oilton
 Sewell, Rev. Bailey, Oklahoma City
 Shannon, I. W., Tulsa
 Short, Miss Eunice, Shawnee
 Short, Mrs. W. T., Shawnee
 Shelton, Mrs. George E., Hugo
 Shelton, Rev. John B., Brinkman
 Shields, Rev. Dillard, Sulphur
 Shipley, Rev. S. S., Indianola
 Shipley, Mrs. S. S., Indianola
 Simpson, Mrs. Kelly, Marlow
 Skinner, Mrs. Charles, Bartlesville
 Slagle, Ruth, Vinita

Sloan, Rev. B. M., Oklahoma City
 Smith, Rev. E. L., Oklahoma City
 Smith, Jonita, Lawton
 Smith, Mrs. J. Ray, Tulsa
 Smith, Rev. P. Boyd, Lawton
 Smith, Mrs. P. Boyd, Lawton
 Smith, Rev. Ralph, Logan
 Smith, Mrs. R. C., Ponca City
 Smith, Mrs. T. B., Sand Springs
 Snell, Mrs. Vernon B., Oklahoma City
 Solomon, Mrs. E. E., Shidler
 Soozey, Mrs. Walter, Disney
 Sorrels, Rev. Marvin, Vian
 Sorrels, Mrs. Marvin, Vian
 Southerland, Mrs. R. B., Tulsa
 Southern, Mrs. R. R., Tipton
 Spence, Rev. Thomas J., Rush Springs
 Spence, Mrs. Thomas J., Rush Springs
 Spiller, Rev. E. A., Okemah
 Spooner, Dr. Berta K., Oklahoma City
 Squyres, Rev. Dewey C., Lawton
 Squyres, Mrs. Dewey C., Lawton
 Squyres, Rev. W. M., Reed
 Squyres, Rev. W. A., Oklahoma City
 Stallings, Rev. O. M., Spiro
 Stallings, Mrs. O. M., Spiro
 Stansil, Mrs. L. J., Okmulgee
 Stark, Rev. Earl L., Holdenville
 Stark, Mrs. Earl L., Holdenville
 Steadman, Mrs. J. E., Shattuck
 Steiger, Lanioe Chappell, Bartlesville
 Stephens, Rev. H. D., Tulsa
 Stephens, Mrs. H. D., Tulsa
 Stephens, Mrs. Joe W., Oklahoma City
 Stephens, Rev. Sam J., Tulsa
 Stevens, Mrs. T. M., Muskogee
 Stewart, Mrs. A. C., Guthrie
 Stewart, Mrs. Orena, Konawa
 Stigler, Dr. H. W., Clinton
 Stigler, Mrs. H. W., Clinton
 Stigler, Dr. N. M., Blackwell
 Stigler, Mrs. N. M., Blackwell
 Stith, Rev. L. E., Tulsa
 Storer, Dr. J. W., Tulsa
 Storer, Mrs. J. W., Tulsa
 Strahan, Rev. L. E., Haileyville
 Strahan, Mrs. L. E., Haileyville
 Stowell, Mrs. D. A., Tulsa
 Strain, C. W., Woodward
 Streetman, F. M., Konawa
 Strickland, Mrs. B. F., Oklahoma City
 Strutton, Rev. John, Alva
 Strutton, Mrs. John, Alva

Sugg, Herbert, Konawa
 Sugg, Mrs. Herbert, Konawa

—T—

Tannehill, Mrs. M. C., Drumright
 Taylor, Mrs. Ed, Cordell
 Taylor, Mrs. M. S., Oklahoma City
 Taylor, Mrs. O. S., Clinton
 Teague, Rev. Bert, Catoosa
 Tell, Mrs. W. E., Commerce
 Thomas, Mrs. Margaret, Dewey
 Thomas, Mrs. Wash, Drumright
 Thomason, Rev. R. J., Drumright
 Thompson, Rev. Estel, Oilton
 Thompson, Mrs. Estel, Oilton
 Thompson, Rev. G. H., Gunner, Texas
 Thompson, Rev. W. R., Balco
 Thompson, Mrs. W. R., Balco
 Ticer, Rev. C. A., Shawnee
 Turner, Rev. Chesterfield, Geary
 Turner, Mrs. Chesterfield, Geary
 Tripp, Rev. John, Mounds
 Turner, D. B., Oilton
 Tyson, Rev. Dan, Madill

—U—

Uptegraft, Mrs. Forrest, Drumright

—V—

Van Dalsen, Mrs. N. D., Disney
 Van Horn, Rev. R. L., Wakita
 Van Horn, Mrs. R. L., Wakita
 Vaughan, Tom Ed, Ada
 Vaughan, Mrs. Tom Ed, Ada
 Vickers, Mrs. J. C., Bristow

—W—

Wade, Rev. J. W., Durant
 Waggoner, Miss Evelyn, Blackwell
 Walker, Mrs. Merle, Poteau
 Walker, Rev. S. S., Grove
 Wall, Rev. Henry, Stilwell
 Wall, Mrs. Henry, Stilwell
 Wallace, Rev. John T., Jr., Hennessey
 Wallace, Mrs. Sam, Oklahoma City
 Wallace, W. R., Oklahoma City
 Ward, Rev. J. B., Hugo
 Ward, Mrs. Ray, Muskogee
 Wasson, Mrs. L. B., Tulsa
 Watson, Dr. E. L., Shawnee
 Watts, Mrs. J. W., Bixby
 Weathered, Mrs. Lee, Holdenville
 Webb, Mrs. Frank, Drumright
 Webb, Mrs. J. W., Tulsa
 Webb, R. A., McAlester

Wesley, Miss Velma, Pauls
 Valley
 Westmoreland, Rev. E. W.,
 Oklahoma City
 Westmoreland, Mrs. E. W.,
 Oklahoma City
 Wheeler, Sadie, Wewoka
 White, Rev. A. E., Pocasset
 White, Rev. Lew W., Vici
 White, Mrs. Carl, Oklahoma
 City
 Whiteaker, Kermit E., Stillwater
 Wilbur, Warren W., Miami
 Wilcoxson, W. A., Lawton
 Wiles, Dr. H. Tom, Lawton
 Wiles, Mrs. H. Tom, Lawton
 Wiley, Rev. J. M., Muskogee
 Wilhelm, Rev. J. C., Tulsa
 Wilhelm, Mrs. J. C., Tulsa
 Willhoite, Rev. F. H., Yukon
 Willhoite, Mrs. F. H., Yukon
 Wilkerson, Mrs. I. G., Disney
 Wilkerson, Rev. James F.,
 Lexington
 Wilkins, Mrs. O. J., Oklahoma
 City
 Willeford, Mrs. E. G., Duncan
 Williams, Mrs. Frank, Oklahoma
 City
 Williams, Rev. Fred, Mooreland

Williams, Mrs. J. H., Muskogee
 Williams, Joe, Miami
 Williams, Rev. Joe, Okemah
 Willis, Mrs. B. T., Oklahoma City
 Winfrey, Rev. Cecil, Sand
 Springs
 Winn, Mrs. C. A., Bartlesville
 Wisdom, Rev. E. N., Tulsa
 Womble, Mrs. Bruce, Weatherford
 Womble, Rev. Roy O., Colbert
 Womble, Mrs. Roy O., Colbert
 Woods, Ora Lee, Shawnee
 Woodward, Rev. H. B., Wewoka
 Worthington, Rev. A., Newkirk
 Wright, Mrs. Jess M., Oklahoma
 City
 Wright, Mrs. R. D., Sparks
 Wyatt, Rev. Wm. D., Muskogee
 Wykoff, Mr., Catoosa
 Wyrick, Mrs. Lois, Oklahoma City

—Y—

Yearby, Dr. I. L., Oklahoma City
 Yearby, Mrs. I. L., Oklahoma City
 Yeats, Rev. Floyd H., Duke

—Z—

Zickrick, Jerome, Shawnee
 Zickrick, Mrs. Jerome, Shawnee

VISITORS

—A—

Adams, Rev. Elva, Wister
 Agnew, Mrs. H. I., Tulsa
 Allen, J. G., Muskogee
 Anderson, Mrs. O. J., Inola
 Anderson, Bennie L., Tulsa
 Anderson, Mrs. B. L., Tulsa
 Anglin, Mrs. C. R., Tulsa
 Anthony, E. L., Holdenville
 Armour, Mrs. Jennie W.,
 Okmulgee
 Armstrong, Mr. C. T., Tulsa
 Avery, C. L., Muskogee

—B—

Bales, Mrs. Ivy, Okmulgee
 Barker, Mrs. Carl, Davenport
 Barnes, William W., Fort Worth
 Texas
 Barrett, E. E., Tulsa
 Bell, Mrs. D. H., Shawnee
 Benham, Mrs. Bill, Tulsa
 Boatright, Mrs. W. H.,
 Oklahoma City
 Bolt, Mrs. W. L., Tulsa
 Booker, Mrs. Elizabeth, Dewey
 Borum, Andrew, Strong City
 Bowen, Mr. H. J., Tulsa
 Bowen, Mrs. H. J., Tulsa
 Bradley, Miss Jewell, Pryor
 Bragg, Miss Caroline
 Brehm, Joel, Tulsa
 Bright, Mrs. S. G., Tulsa
 Brown, Mrs. Jim, Pryor
 Brown, W. R., Tulsa
 Broyles, Mrs. Guy, Tulsa
 Bryant, Mrs. S. M., McAlester
 Bunyard, Mrs. Dewey, Tulsa
 Burgess, George, Tulsa
 Burris, Delores, Wagoner

—C—

Callaway, Minnie, Duncan
 Campbell, Dave, Wagoner
 Carlgus, Mrs. Enid
 Carver, W. O., Louisville, Ky.
 Casey, Mrs. B. M., Claremore
 Cash, Mrs. Mary, Tulsa
 Catrell, Mrs. O. C., Tulsa
 Chapman, K. L. (Rev.) Britton
 Cherry, Mrs. F. M., Muskogee
 Cherry, Mrs. F. S., Okmulgee
 Christenson, Mrs. Maud, Tulsa
 Clark, Norma, Tulsa
 Clover, Mrs. E. A., Shawnee
 Coffman, Ronnie, Tulsa
 Coffman, Mrs. Roy, Tulsa
 Coffey, John, Moore
 Coleman, Mrs. P. B., Tulsa
 Collins, Rev. C. L., Okmulgee

Collins, Mrs. C. L., Okmulgee
 Collins, Mabel, Miami
 Compton, Bertha McCaleb,
 Hennessey
 Cook, Elizabeth, Tulsa
 Cook, Mrs. M. H., Tulsa
 Cooley, Mrs. Elizabeth, Tulsa
 Copeland, Mr. John M. Wagoner
 Copeland, Mrs. John M., Wagoner
 Corbett, Mrs. H. F., Okmulgee
 Cornett, Dr. R. Orin, Shawnee
 Cox, J. P., Oklahoma City
 Cram, Jim, Poteau
 Craig, Mrs. O. C., Tulsa
 Crews, George E., Tulsa
 Crews, Mrs. George E., Tulsa
 Curry, Vicki, Tulsa

—D—

Dale, Mrs. Hattie, Tulsa
 Daley, Mrs. J. J., Sapulpa
 Dareing, Richard, Bluejacket
 Davenport, R. E., Vinita
 Davis, Mrs. Cress, Tulsa
 Davis, W. E., Okemah
 Dawes, J. V., Tsinan, China
 Dawson, Mrs. A. V., Tulsa
 Dehanas, Bill, Tulsa
 Dehanas, Mrs. Bill, Tulsa
 DeGroat, Mrs. B. F., Oklahoma
 City
 Dickey, Mrs. George, Davenport
 Dickinson, Mrs. Walter,
 Okmulgee
 Dobelbrower, Mrs. C. R., Tulsa
 Downs, R. C., Tulsa
 Dubour, Mrs. Ralph, Oklahoma
 City
 Duggins, Thelma, Bartlesville
 Dupree, Conrad, Army Chaplain
 Dunnaway, Mrs. Dorothy, Tulsa
 Dye, Rev. Harold, Clovis, New
 Mexico

—E—

East, Wade B., Oklahoma City
 East, Mrs. Wade B., Oklahoma
 City
 Edmison, C. E., Okmulgee
 Edwards, Rev. J. B., Grant
 Edwards, Mrs. Pearl, Tulsa
 Ellis, Mrs. Ervin, Caddo
 Ellis, Martha Thomas, Oklahoma
 City
 Estlack, Faye, Oklahoma City
 Eye, Harold, Clovis, New Mexico

—F—

Farell, S. H., Kinta
 Farris, B. M., Tulsa

Farris, Mrs. R. C., Tulsa
 Ferguson, Mrs. J. N., Tulsa
 Ferguson, Mrs. W. T., Tulsa
 Ferguson, Walter, Tulsa
 Fifield, Kendall, Tulsa
 Fifield, Mrs. Kendall, Tulsa
 Francis, Mrs. T. L., Tulsa
 Frazier, Mr. Fred, Tulsa
 Frazier, Mrs. E. L., Okmulgee
 Frevert, Maryjohn, Tulsa

—G—

Gandall, Ruby, Tulsa
 Garber, Annie I., Sapulpa
 Gass, Mrs. E. N., Tulsa
 Gile, Mrs. Merrill, Tulsa
 Gore, Rev. James, Tulsa
 Goss, R. F., Tulsa
 Graber, Mrs. L. L., Tulsa
 Groves, Mrs. Pearl, Tulsa
 Griffin, W. V., Tulsa
 Grigsby, Mrs. Steve, Davenport
 Guillory, Ouita, Tulsa
 Guis, Carl, Enid
 Gunn, Kenneth, Shawnee

—H—

Hahn, Mrs. Will, Tulsa
 Hale, Mrs. J. L., Poteau
 Hamlin, Martha Lou, Disney
 Hancock, Rev. Aaron, McAlester
 Hanson, Nina, Ames
 Hargett, Elizabeth, Okmulgee
 Hargett, Mrs. W. J., Okmulgee
 Headspeth, Mrs. J. L., Tulsa
 Heller, H. A., Gotebo
 Henderson, Carrie, Tulsa
 Henry, Mrs. T. A., Tulsa
 Hensly, Mrs. J. W., Okmulgee
 Hering, Mr. J. C., Tulsa
 Hering, Mrs. J. C., Tulsa
 Higbee, Mrs. E. F., Muskogee
 Hill, Elizabeth, Denver
 Hill, Leslie, Denver
 Hill, Chaplain Ralph, Denver
 Hill, Mrs. Ralph, Denver, Colo.
 Hine, Mrs. T. S., Muskogee
 Hinton, Mrs. H. H., Muskogee
 Holcomb, Dr. T. L., Nashville,
 Tenn.
 Howard, R. C., Jr., Oklahoma City
 Howell, Leroy, Stratford
 Hughes, Mrs. D. A., Tulsa
 Hughes, Mr. J. R., Custer City
 Hughes, Mrs. J. R., Custer City

—I—

Ingram, Juana, Tulsa
 Innis, Charles E., Muskogee

—J—

Jackson, R. L., Tulsa
 Jeffers, Mrs. Georgia M., Inola

Jenks, E. L., Holdenville
 Johnson, Ethlene, Pryor
 Johnson, Rev. L. L., Pryor
 Johnson, Mrs. L. L., Pryor
 Johnson, Rev. V. X., Tulsa
 Johnson, Mrs. V. X., Tulsa
 Johnston, Mrs. Charles, Wagoner
 Jones, Rev. Cecil, Leedey
 Jones, Vesta, Claremore
 Jones, Rev. O. M., Fairland

—K—

Kearns, Mrs. B. E., Tulsa
 Keck, Mrs. Bonnie, Wirt
 Keffer, Mrs. Thelma, Oklahoma
 City
 Kendall, Bill, Tulsa
 Keckman, Mrs. E. P., Wagoner
 Keyes, Miss Marjorie, Oklahoma
 City
 Kilgore, Bob, Shawnee

—L—

Lambert, Mrs. Ben E., Broken
 Bow
 Lamar, Mrs. L. B., Tulsa
 Lane, Mrs. W. J., Sapulpa
 Lee, Fred, Shidler
 Lee, Mrs. Fred, Shidler
 Leek, Mrs. C. H., Tulsa
 Link, Emery, Tulsa
 Looper, Mrs. E. G., Ponca City
 Lynde, Mrs. John, Tulsa

—M—

Mapes, D. B., Tulsa
 Mason, H. L., Quinton
 Mason, W. H., Stigler
 Matlock, Clara, Tulsa
 Maxey, Mrs. H. Truman,
 Oklahoma City
 Metcalf, Mrs. D. M., Dewey
 Moore, A. I., Tulsa
 Moore, Jay W. C., Muskogee
 Moore, Mrs. Jenny, Muskogee
 Moore, Mrs. R. J., Tulsa
 Moore, Rev. Will, Lucas, Kansas
 Montague, Harry, Tulsa
 Montague, Mrs. Harry, Tulsa
 Moran, Mrs. Roy, Tulsa
 Morris, Mrs. Dan, Tulsa
 Morrison, Dr. G. W., Coffeyville
 Mountcastle, Mrs. R. W., Tulsa

—Mc—

McCall, Dr. Duke
 McConnell, Myrtle, Cushing
 McCracken, Mrs. L. R., Tulsa
 McCulley, Mrs. J. W., Omega
 McGill, Sally, Tulsa
 McLane, Tommie, Tulsa
 McPherson, Mrs. L. H., Miami
 McPherson, Miss Vivian, Miami
 McVay, Mary L., Tulsa

—N—

Nigh, Jack, Tulsa
 Nolan, Troy, Carnegie
 Northcutt, Mrs. L. W., Ponca City
 Nunn, Eli, Sayre

—P—

Pack, Walter C., Tulsa
 Parks, Daniel, Tulsa
 Parks, Mrs. D. E., Tulsa
 Parks, O. F., Walters
 Parks, Mrs. O. F., Walters
 Paschal, Mrs. Minta, Oklahoma City
 Parsley, Mr. Neal, Wetumka
 Parsley, Mrs. Neal, Wetumka
 Parsley, Mrs. G. M., Tulsa
 Patterson, Dr. E. N., New Orleans
 Peck, Mrs. O. T., Ponca City
 Pennington, Beverly, Tulsa
 Pennington, Norma Lynn, Tulsa
 Perkins, H. E., Tulsa
 Perry, Mrs. Leo, Tulsa
 Perryman, W. H., Frederick
 Perkins, Mrs. Horace E., Tulsa
 Pettypool, J., Tulsa
 Phipps, John, Tulsa
 Plett, Mrs. C. Jay, Ponca City
 Powell, Mrs. Essie, Wagoner
 Powell, Mrs. Herman, El Reno
 Price, Mr. E. J., Sayre
 Price, Ray, Shawnee
 Puett, Mrs. J. A., Tulsa
 Pulifer, Carol, Tulsa

—Q—

Quinn, Mrs. H. C., Tulsa

—R—

Ramy, Monte, Tulsa
 Raney, Don, Pryor
 Raper, Mrs. C. A., Tulsa
 Rea, Mrs. T. J., Jr., Tulsa
 Reed, Mr. Dan M., Tulsa
 Reed, Mrs. Dan M., Tulsa
 Reynolds, Mrs. T. J., Sapulpa
 Rice, Carl, Beggs
 Rice, Mrs. Carl, Beggs
 Riggs, W. D., Cushing
 Rinard, John, Ada
 Rinard, Mrs. John, Ada
 Roberts, Thad, Jr., Shawnee
 Roberts, Mrs. Thad, Shawnee
 Roger, Claude L., Tulsa
 Rogers, Mrs. Marvin, Okmulgee
 Rogers, Mrs. Joel, Tulsa
 Rombaugh, Wilda, Oklahoma City
 Ross, Sarah, Tulsa
 Ruff, C. P., Tulsa
 Ruff, Mrs. C. P., Tulsa
 Rudy, Mrs. Charles H., Tulsa
 Rush, Mrs. C. W., Tulsa
 Russell, W. E., Ellenwood, Kans.

—S—

Sanders, Beth, Tulsa
 Sanders, Earl M., Tulsa
 Sanders, Mrs. Earl M., Tulsa
 Sanderson, Mrs. B. F., Tulsa
 Schmidt, C. D., Coalgate
 Schutz, Mrs. E. M., Tulsa
 Schmidt, Mrs. Joe, Okmulgee
 Seiber, Mrs. I. S., Tulsa
 Shepherd, W. M., Tulsa
 Shepherd, Mrs. W. M., Tulsa
 Shouse, Elijah, Tulsa
 Shouse, Mrs. Elijah, Tulsa
 Skaggs, T., Miami
 Sloan, Mrs. M. J., Tulsa
 Smith, Mrs. Charlie, Hulbert
 Smithson, F. F., Picher
 Smithson, Mrs. F. F., Picher
 Snider, P. N., Sapulpa
 Snider, Gorman, Keys
 Snow, Mrs. Otis L., Tulsa
 Spiva, Harold C., Afton
 Spradling, Mrs. C. Y., Oilton
 Stacy, Mrs. Everett, Wagoner
 Stairs, Mrs. James, Tulsa
 Stairs, Mr. James, Tulsa
 Stevens, Mrs. C. A., Tulsa
 Stith, Jeann, Tulsa
 Stock, Mrs. Fred C., Tulsa
 Stroud, Mrs. Evoda, Sapulpa
 Summers, Mrs. Charlotte, Sapulpa
 Sunderland, Clara, Jasper, Mo.

—T—

Tabb, D. W., Frederick
 Tanner, Clayton, Oklahoma City
 Tate, J. B., Bixby
 Taulman, Mrs. N. W., Tulsa
 Taylor, Mrs. Leroy T., Shawnee
 Thaymes, Mrs. Tell, Okmulgee
 Thomas, Mrs. G. S., Tulsa
 Thompson, Mrs. Jess, Locust Grove
 Thompson, Mrs. Nellie, Beggs
 Thorne, Mrs. A. G., Tulsa
 Tisinger, Mrs. Lillian, Oklahoma City
 Troxel, Mrs. C. E., Oilton

—U—

Uteley, Bascum, Shawnee

—V—

Vansalous, Mrs. Viola, Ponca City

—W—

Walker, Mrs. T. R., Tulsa
 Wallace, Mrs. B. A., Tulsa
 Waters, Mrs. W. A., Tulsa
 Watkins, Rev. J. D., Tulsa
 Weger, Ray, Tulsa
 West, A. F., Copan

Wester, Mrs. Norman, Tulsa
Westmoreland, Mrs. H. V., Tulsa
Westmoreland, Jo Ann, Tulsa
White, Mrs. Lillian, Tulsa
White, W. N., Altus
Whitt, Mrs. H. H., Tulsa
Wilhelm, Wendell, Tulsa
Wilkinson, Mrs. A. H., Tulsa
Williams, Mrs. E. B., Bartlesville
Williams, Mrs. Joe, Miami
Williams, Rev. Jep C., Howard,
Kansas
Williams, M. F., Muskogee
Wills, Mrs. O. H., Delaware
Wilson, Mrs. A. A., Sapulpa

Wilson, Mrs. Archie, Nash
Wolfe, Alice, Dawson
Woodfin, Roxie, Tulsa
Woodward, Mrs. H. B., Wewoka
Woodward, George N., Shawnee
Worsham, Mrs. Floyd C., Tulsa
Wykoff, Mrs. Dale, Catoosa

—Y—

Yarbough, Addie, Tulsa
Yeager, Mrs. G. S., Tulsa
Yeiskey, Mrs. E. L., Tulsa

—Z—

Zigler, Mrs. Elmer, Duncan.

RECORD OF PROCEEDINGS

BAPTIST GENERAL CONVENTION

Tulsa, Oklahoma

Tuesday, November 4, 1947 — 7:00 p. m.

Convention Theme: "While it is Day"

Theme Song: "Work for the Night Is Coming"

Scripture: John 9:4 "I must work the works
of Him that sent me, while it is day"

ALL MUSIC UNDER DIRECTION OF IRA C. PROSSER

1. The Baptist General Convention of Oklahoma met in the auditorium of the First Baptist Church of Tulsa, Oklahoma, at 7:00 p. m. on Tuesday, November 4, 1947.

2. Vice-President Harold K. Graves called the Convention to order, calling attention to the fact that it was the 42nd annual session of the Baptist General Convention of Oklahoma, and the 65th annual meeting of the Baptists organized at Tahlequah, Indian Territory, June 1, 1883.

3. Dr. J. W. Storer called attention to the fact that our Constitution and By-Laws makes no provision for 1st and 2nd Vice Presidents and proper succession. He made motion that Dr. Harold K. Graves be elected to serve as president of the Convention for the unexpired term of the late President R. C. Howard. Motion carried and Dr. Graves was elected president to serve until Thursday's election.

4. Dr. J. W. Storer served notice that he would present proper resolution at this session of the Convention to establish succession of leadership of the Convention in case of death or removal from the state, of the president of the Convention.

5. Music Director, Ira C. Prosser, led the congregation in singing "At the Cross." "Work for the Night Is Coming" was presented as the theme song of the convention.

6. The Glee Club of Oklahoma Baptist University, under the direction of Dean Angel, furnished special music.

7. Vice President George C. Boston, read the Scripture portions which had been selected and used daily in the W. M. U. convention.

8. Dr. W. O. Carver, Southern Baptist Theological Seminary, led in the devotional service, reading from John 4:20-24—Rom. 11:33-36. Worship was the theme of his message.

9. President Graves led in prayer.

10. President appointed committee on credentials to report at 9:30 on Tuesday: J. A. Pennington, C. E. Hendricks, Ernest Hitt.

11. Rev. Earl Stark presented the Report on Foreign Missions and moved its adoption. Motion carried for its adoption.

FOREIGN MISSION REPORT

The Foreign Mission Board of the Southern Baptist Convention, in its 102nd year, faces the most significant opportunities of its history. Appalling world needs, material and spiritual, constitute a tremendous challenge to Southern Baptists.

In the order of occupation, Southern Baptists have entered China, Nigeria, Italy, Mexico, Brazil, Japan, Argentina, Uruguay, Chile, Palestine-Syria, Spain, Romania, Hungary, Yugoslavia, Manchuria, Hawaii, Colombia, Paraguay, and, early this year, the Gold Coast, West Africa. They have also arranged to enter Guatemala and Honduras, which for the time will be regarded as part of our Mexico work, directed by national Baptist leaders.

The Foreign Mission Board has already designated the Hadhramaut in South Arabia as a field to be occupied when a medical missionary couple can be secured. There are vast possibilities in that area, especially in the field of medical missions.

We have 624 missionaries in active service. Of this number 56 were appointed at the April semi-annual meeting of the Board and two more in May. Sixty missionaries were appointed last year. Even with these additional recruits, we have only one foreign missionary to approximately 10,000 Southern Baptists.

An encouraging feature of missionary effort is the development of national leadership in practically all mission fields. Messages have been received in recent weeks concerning bountiful evangelistic harvests. In Romania, for instance, hundreds are confessing Christ and following Him in baptism and Baptists in that land have more freedom in worship and in propagating their faith than was ever accorded them before the recognition of Baptists as a historic cult.

From Spain, Missionary John Hughey writes that evangelical Christians are manifesting unusual interest and enthusiasm. From all of our mission fields come gratifying reports of evangelistic zeal, although our comrades in service in those lands are beset on every side by adversaries. Within recent days the way has been opened for the representatives of our Board to re-enter Japan.

The appropriations of the Foreign Board for current missionary work this year total \$2,276,000, an increase of approximately \$600,000 over last year. This increase was due largely to inflation in most areas of the Board's work. We must not overlook the fact, too, that with a net increase of approximately 62 missionaries, long-range provision must be made not only for their salaries year by year, but for hospitals and equipment, training schools, and missionary residences.

We your committee therefore recommend:

Because of the wide spread need for both material and spiritual help throughout the world, that every Baptist Church in Oklahoma give hearty support to the One Million Tithers' campaign and to the One Million Prayer Band program, that we might see a definite relief given to our Foreign Mission board

in their many responsibilities and to those who stand in such great need in all of our mission fields for help in this trying hour.

Respectfully submitted, EARL L. STARK, Chairman
S. B. NICHOLS ALVIN HEDIN
R. C. MILLER MILO ARBUCKLE

12. Mrs. Frank Webb, President of Tulsa District of W. M. U. was presented and had charge of the remainder of the evening service. This being the closing session of the Woman's Missionary Union Convention.

13. Dr. M. T. Rankin, Secretary of the Foreign Missionary Board, Richmond, Virginia, was presented and delivered an address on the subject, "Big Enough for a World."

14. The Oklahoma Baptist University Glee Club furnished several splendid selections to the delight and uplift of all.

15. Dr. Andrew Potter, State Mission Secretary, reported on his five months' visit to mission fields in Asia and Europe. His subject was: "The Drama of World Evangelism."

16. The Oklahoma Baptist University Choral Club followed Dr. Potter's stirring address by singing, "Worthy Is the Lamb" and the "Hallelujah Chorus," from "The Messiah."

Adjournment followed these messages in song.

WEDNESDAY MORNING

November 5, 9:00 a. m.

17. The morning session opened with song service led by Ira C. Prosser. Songs used were, "What a Friend We Have in Jesus" and "Have Thine Own Way." The organist played softly "Sweet Hour of Prayer."

18. Rev. James Gore led in morning prayer.

19. Rev. Basil C. Berry, Tulsa pastor, presented the Welcome Address on behalf of Tulsa.

20. President Graves announced the following committees.

NOMINATIONS —

R. C. Miller, Jr.
Joe Baker
Milo Arbuckle
James A. Hogg
Grover Scales

RESOLUTIONS—

Robt. S. Scales
R. Lofton Hudson
J. F. Murrell

PROGRAM FOR 1948—

W. D. Wyatt
Jeff Moore
Fred Wilhoit
Leo Perry
Earl Stark

COMMITTEES—

J. W. Hodges
Charles Myers
V. A. Jones
John Heard
Marvin Gaskin

MEMORIALS—

N. M. Stigler
Anson Justice
Auguie Henry

HISTORICAL—

W. A. Carleton
J. B. Rounds
Albert McClellan
Robert S. Scales
Tom Carter
John T. Daniel
Andrew Potter

21. Congregation stood singing "Down at the Cross."

22. Motion by Charlie Curb that the Printed Program be the Order of Business for this Convention.

23. The Committee on Credentials reported as follows:

We your committee on Credentials beg to report that at 9:30 a. m., Wednesday, November 5, there are 662 Messengers and 173 visitors registered and move that these and others who shall register compose this Convention.

J. A. Pennington
C. E. Hendricks
Ernest Hitt

24. Secretary Andrew Potter introduced new pastors, new church workers, and visitors. Those presented were:

E. L. Anthony, Holdenville
W. Thomas Broughton, Denton
W. F. Crow, Earlsboro
Robert L. Cooper, Aberdeen, Mississippi
Harold Dye, Clovis, New Mexico
Harold Ekrut, Lone Wolf
F. T. Franklin, Wright City
L. B. Golden, Glenwood, Tulsa
Chaplain Ralph A. Hill, Denver, Colorado
Omer E. Hyde, Tipton
Frank Kenyon, Oklahoma City
E. Powell Lee, Oklahoma City
Eugene Marley, Hollister
W. H. Heiliger, Berlin
Dr. Duke McCall, Nashville, Tennessee
Donald McRae, Oklahoma City
Claude McFerron, Miami
Dr. E. N. Patterson, New Orleans, La.
Lewis G. Prince, Cushing
Claude N. Ray, Altus
J. C. Stigler, Henryetta
S. S. Shipley, Indianola
Glen H. Thompson, Wardville

25. Miss Grace Tongee, Manager of Oklahoma City Book Store, was introduced. After fitting remarks regarding the Book work, she introduced Mrs. Jessie Keyes, manager of the new Tulsa Baptist Book Store.

26. Dr. Duke McCall, Executive Secretary of Executive Committee of the Southern Baptist Convention, was introduced and addressed the convention on the subject, "The Southern Baptist Program."

27. Congregation stood and sang, "Amazing Grace."

28. W. A. Carleton presented the report of the committee on Religious Literature and moved its adoption.

Editor Albert McClellan spoke to the report with special emphasis on the Baptist Messenger.

Charlie Curb and Rev. G. R. Naylor spoke regarding the Messenger.

29. Motion carried to adopt the report.

RELIGIOUS LITERATURE

It is a joy to note that Baptists while denouncing impure and anti-Christian literature have not been guilty of a policy of mere negation or denunciation. The uprooting of tares in order that the fields may be left barren is not the Master's way of overcoming evil, nor is it a workable plan in any field.

Wisely then, our great denomination has set itself to the task of not only opposing evil publications but also of providing literature which shall uphold and interpret the Word of God in terms of every day living and in the light of present world needs. Mindful of the power of the printed page, an unusual effort is being made to produce and circulate wholesome, helpful reading matter for all age groups.

Our Sunday School, Training Union, W. M. U. and Brotherhood publications have proved their worth and occupy first place in their respective fields. Our missionary periodicals are a valuable aid in bringing to our people the problems and needs of our mission fields. The Broadman Press is putting into print some of the great Christian literature of our day and our bookstores are making available to our people the very best in the world of religious books. The promotion of church libraries has made much of this literature accessible to all of the membership of a great number of our churches.

In Oklahoma we are fortunate to have as our state paper one of the leading Baptist publications of the entire South. The Baptist Messenger passes every test of what a Baptist periodical should be from a doctrinal, literary and practical viewpoint. Our efficient and capable editor, Albert McClellan, is being rapidly recognized as an outstanding Christian journalist. Under his capable leadership the circulation has increased to 41,458. Earnest effort should be made to place the Messenger in the budget of each church.

We call on Oklahoma Baptists to make a greater use of tracts, books and periodicals to overcome evil and "publish glad tidings" in a world where such deep need abounds.

WM. A. CARLETON, Chairman

30. President Graves announced the committee on Radio as follows:

C. C. Morris, Chairman
Pat Murphy
Guy Bellamy
H. Tom Wiles
M. F. Ewton

31. Time having arrived for the Annual Sermon, the congregation stood singing "Work for the Night Is Coming."

Mr. Bluford Sloan, Olivet Baptist Church, Oklahoma City, sang "Beneath the Cross of Jesus."

Rev. James W. Read of Altus, read the Scripture lesson from Matthew 16:13-18 and led in prayer for God's blessing upon the hour of worship.

32. Dr. Rupert Naney, for twenty-two years pastor of Olivet Baptist Church of Oklahoma City, elected to preach the Annual Sermon at this session of the convention, was presented. Dr. Naney's subject was, "Upon This Rock I Will Build My Church." It was a masterful and helpful message.

33. President Graves pronounced the benediction.

WEDNESDAY AFTERNOON

November 5, 1:40 p. m.

34. The afternoon session was called to order by Vice President George Boston and Music Director Ira C. Prosser led in song service.

Songs used were: "Stand Up for Jesus" and "My Hope Is Built."

35. Rev. Weldon Thompson led in devotional service using John 9:4, and speaking about "My Personal Responsibility in This Day."

36. Dr. H. Tom Wiles led in prayer.

37. Dr. T. L. Holcomb, Executive Secretary of the Southern Baptist Sunday School Board was presented and spoke about work in the Sunday School Board.

38. Dr. George C. Boston presented the Report on Hospitals and made motion for its adoption. Motion carried. Brother Boston spoke on Hospital work.

HOSPITALS

Our hospital work is one to which little thought is given by most of us until we are sick, or our loved ones are sick and need somewhere to go to find help. But of course, if we are to have such a place to go when we are sick we need to make provision for it while we are well.

We believe that this method of spreading the gospel, and reaching those who are spiritually sick is definitely included in God's program. Jesus said to His disciples in Luke 9:2 "to preach the kingdom of God, and to heal the sick." Not many better opportunities are ever afforded to bring the message of the Lord to a soul than in our hospitals. This is not only true of the patient but many times the entire family. I recall one experience in a hospital as we visited the patient we also had the pleasure of reaching the father, three brothers and three sisters.

Surely, Baptists cannot afford to turn all of our hospital work over to other people. I know that we say many times that some other denominations can do it much cheaper than Baptists, but Baptists can make their hospitals self-supporting and at the same time prove a blessing not only to Baptists but also to others as well.

There is another phase of our hospital work, if it is properly carried on, that many times we forget. Just as we train preachers, missionaries, educational directors, music directors, etc., in our colleges and seminaries, we also train nurses in our hospital work. We must recognize the fact that if we are to operate our hospitals successfully we must train our nurses.

In Oklahoma we have two hospitals, one at Miami and one at Muskogee.

In each of these hospitals we have made some very splendid improvements in a material way, such as remodeling and putting in new equipment.

Both hospitals have reported a very good year financially and the Miami hospital has admitted 1,553 patients up to and includ-

ing the month of September. The Muskogee hospital has admitted 1,807 up to and including the month of August.

Instead of getting out of the hospital business let us do more about it. Let us plan to do, in training for our nurses, what we are trying to do for all the rest of our workers.

GEO. C. BOSTON

39. H. Truman Maxey, resident manager of the Orphans' Home, presented the report on the Home.

Dwain Bradshaw, 9 year old boy of the Home, sang, "No, Never Alone."

Elizabeth Hardman, Eudora Fish and Oneta Wheeler sang, "I'd Rather Have Jesus."

An offering for the Orphans' Home was received and totaled \$345.70.

40. Motion carried to adopt the report.

OKLAHOMA BAPTIST ORPHANS' HOME

1. The number of applications for admission of children into the Home has shown a continual increase since the close of the war. A large number of needy and dependent children must be provided for by our Home.

2. The construction program has reached the end of the present designated money. A boys' cottage, a preschool children's building combined with an infirmary, superintendent's home, and a commissary building have been completed, besides the purchase of additional land at the dairy farm.

3. We need six more cottage units, a laundry building, and a shop-garage building.

4. The Charles Frederick Wheeling estate was executed and bonds worth about \$10,000 were turned to the Home. Several more wills were signed this year. We offer to bring free legal counsel anywhere in the state for the making of wills. Moneys received from this source will go into the building fund.

5. A full-time registered nurse is now employed, and Dr. Elmer Ridgeway, Jr., is the family physician. Our children are well cared for in health or in sickness.

6. Many fine contributions have been made in grain, hay, lumber, food materials, livestock, etc.

7. Three fine boys graduated from high school. Two girls are attending college, one boy attending Southern College of Optometry, and another received his law degree.

8. Increased prices and an increased number of children make it imperative that our people respond liberally to the special offerings of the Home.

9. Our Baptist Churches are very responsive and co-operative to our Field Secretary, Wade B. East. He plans to contact each church annually for a food offering, which may be food or cash for food.

10. The capacity of the Home is now 200. Each child receives individual attention, and experiences normal growth physically, mentally, and spiritually.

H. TRUMAN MAXEY

41. Congregation stood singing "Wonderful Words of Life."

42. E. W. Westmoreland, Secretary of Sunday School and Training Union, brought a report and message regarding the work under his direction.

43. Motion carried for the adoption.

ANNUAL REPORT

DEPARTMENT OF RELIGIOUS EDUCATION

The educational program in our churches in Oklahoma is most encouraging. Constant progress has been made every month since the close of the war. It is with thanksgiving to God and a deep sense of gratitude to Him that we make the following report:
Sunday Schools—

Sunday school enrolment.....	*178,957
Net gain in 1946.....	11,992
Sunday school awards issued.....	15,895
Net gain over last year.....	2,630
Total Standard units (including schools, departments, and classes).....	369
Gain over 1946.....	65
(Oklahoma ranks third among the states in the SBC in standard units.)	

Vacation Bible Schools—

One of the thrilling chapters in our history as Oklahoma Baptists is our 1942-1946 record in Vacation Bible School progress:

1942	1943	1944	1945	1946
304	306	374	453	554

Training Union—

Training Union enrolment.....	*46,960
Net gain in 1946.....	3,818
Training Union Study Course Awards.....	18,519
Churches with Training Union.....	*702
Total number of Training Union units.....	*3,837

The progress Oklahoma Baptists have made in Training Union work can be seen only by comparison with other Southern Baptist states: 74% of our churches have Training Union work; Texas churches 54%; Alabama 44%; Georgia 42%; Kentucky and North Carolina 39%.

Assemblies

Falls Creek—

Falls Creek, our largest assembly, had a registration of more than 11,000, which was an all-time high. The Department of Religious Education provided a faculty of 55 persons; 28 books were taught at the Sunday School Hour and 27 at the Training Union Hour.

The average attendance in classes for the first five days was more than 9,000. More than 4,100 awards were earned.

Other Assemblies—

Other assemblies held during the summer of 1947 were: The Statewide Indian Assembly at Falls Creek, Kiamichi, Northwestern, Heart of the Hills, Panhandle and Boiling Springs.

Statewide Training Meetings—

Training meetings were held for both Sunday School and Training Union associational officers. Twenty-four associations were represented at the Sunday School Officers' Meeting and twenty-eight associations answered roll call at the Training Union Officers' Meeting.

Sunday School Convention—

A State Sunday School Convention was held March 19-20 at the First Baptist Church, Oklahoma City, with a registration of more than 1,500. The Sunday School Board furnished leaders for all department conferences and several speakers for the inspirational periods.

Department Personnel

Full-Time Employees—

E. W. Westmoreland	Secretary
Clyde Clayton	Associate
Miss Sophia Duerksen	Young People's Worker
Miss Connie Bradley	Intermediate Worker
Mrs. Dorothy Sneed	Office Secretary

Part-Time Employees—

(Approved Workers)	
Mrs. J. W. Barron	Junior Worker
Mrs. Wayman Hiner	Primary Worker
Mrs. M. L. Field	Beginner Worker
Mrs. G. H. Caudill	Cradle Roll and Nursery Worker

Our workers spent 240 working weeks on the field in Sunday school and Training Union campaigns in the churches, associations and assemblies.

F. W. WESTMORELAND

Secretary, Department of Religious Education

These figures are of necessity from the 1946 records since 1947 figures are not yet available.

44 J. A. Pennington presented the Brotherhood report and State Brotherhood President, Bryce Twitty, spoke on the Brotherhood Program.

45 Motion carried to adopt the Brotherhood Report.

BROTHERHOOD REPORT

46 Porter W. Routh, State Brotherhood secretary for Oklahoma in 1946, in presenting his report to the Convention that year, made the following statement:

"Men are on the march today for Christ in Oklahoma. The greater the challenge—the larger the task projected—the faster the tempo of that march will become. Men are more serious about this business of really being Christian. If Christ is THE WAY—and as Christian men with an experience of grace—we KNOW that He is the ONLY WAY—then it is time now as in the days of old that there be in every church 'a band of men whose hearts God has touched'." (1 Sam. 10:26).

This was true in 1941; even so is this true today. We have a great task before us. Our men are ready. Let us lead them to be "doers of the Word."

I

Mr. Bryce Twitty, president of our Oklahoma Brotherhood, has tersely stated the purpose of the Brotherhood in these three statements:

1. To support the whole program of the church.
2. To sponsor an every-member tithing campaign.
3. To win the lost to Christ and to enlist the saved for service.

President Twitty made a tour of the state the first of the year, meeting the associational Brotherhood presidents. Many new Brotherhoods have been organized in the state during the year. Outstanding state events of the year were: the Evangelistic and Missionary Conferences in January and February, which were concluded with a great Laymen's Rally at night; and the State Laymen's meeting in Oklahoma City on April 29. Many of the associational presidents have had special Evangelistic meetings in their respective associations. Oklahoma County had a special Laymen's Revival August 17-24, 1947. Local Brotherhoods have successfully sponsored mission revivals through their churches in many sections of the state.

II

As an expression of their love and appreciation for Dr. Thomas P. Haskins, our state Brotherhood secretary, the men of the state raised the money to send Dr. and Mrs. Haskins to the Baptist World Alliance at Copenhagen.

Dr. Haskins has done a remarkable work in leading the men of Oklahoma in the Brotherhood work. He has expressed the purpose of the brotherhood in these statements:

"The Brotherhood is a movement for the enlistment of men in the work of their individual churches and of their denomination. It is primarily a service agency.

"The main task of the Brotherhood is to enlist every member of the church, new and old, in the financial support of the local church work and world missions, through the Unified Budget." Dr. Haskins has set forth the objective of the Brotherhood as follows:

1. A Brotherhood organization should be set up in each association, electing a president, vice-president, secretary and treasurer.
2. Organize a Brotherhood in each of the churches; instruction for the organization is suggested in BROTHERHOOD OBJECTIVES published by the Convention.

3. There should be at least four committees in the local Brotherhood: Soul-Winning, Worship, Stewardship, and Doctrinal.

4. The men of the Brotherhood should sponsor mission revivals, and promote regular mission work in unchurched communities.

5. The men of the Brotherhood should organize with a work partner, for personal visitation of the lost.

6. The Brotherhood should sponsor doctrinal and stewardship weeks in the church.

7. The associational Brotherhood should hold rallies once a quarter.

8. The ultimate goal in the Brotherhood movement is a place for every man and every man in his place in the local church, backing the pastor in all the activities of the church.

Under the leadership of Dr. Haskins and President Twitty, and with the full cooperation of our pastors, we should be able to lead our men into a closer walk with God, and to a greater service in the Master's kingdom. We covet your prayers for this important phase of our denominational life.

Respectfully submitted,

Committee

J. A. PENNINGTON, Chairman

B. I. CHERRY

H. D. GRITZ

CLARENCE PLANNETT

ROY HURST

46. Dr. Rupert Naney, Chairman of the Committee on Future Plans and Policies, presented the committee's report as follows:

The Committee on Future Plans and Policies begs leave to refer the convention to its reports of 1945 and 1946 which were unanimously approved and recommended that those reports be reaffirmed and adopted as our report to you this year.

Motion carried for the adoption of this report.

Rupert Naney, Chairman

Andrew Potter

J. W. Storer

Berta K. Spooner

Augie Henry

John T. Daniel

C. C. Morris

H. W. Stigler

47. Secretary Andrew Potter presented the Report of Directors of the Convention. Motion was made for its adoption. Motion carried.

REPORT OF THE BOARD OF DIRECTORS

Introduction

" There remaineth yet very much land to be possessed." Joshua 13:1. The Lord appeared unto Joshua and reminded him that Israel had come a long way from Egyptian bondage, across the Red Sea, through the forty year wandering, across the Jordan

River and had possessed much of the promised land; yet he reminded Joshua that "there remaineth yet very much land to be possessed."

Oklahoma Baptists have come a long way since the first church was organized with six members, three of whom were Negro slaves. There are today approximately 300,000 Baptists co-operating with our Convention. There are more than 100,000 Negro and other Baptists in Oklahoma who are not affiliated with the Convention program. We now have more than 1,000 co-operating churches located in the country, towns and cities.

Oklahoma Baptists own and operate a university, two hospitals, an orphanage, two Baptist Student Union centers, and assembly grounds. We are humbly grateful to God for His blessings upon our work. The words of Joshua apply so forcibly to Oklahoma Baptists, "there remaineth yet very much land to be possessed." Everything that Baptists possess needs enlarging. Practically every church is in a building program or raising funds for that purpose. The university, hospitals, Orphans' Home, Baptist Student Union centers, and the assembly are in need of additional buildings and equipment. Every department is pleading for additional workers to match the challenge of this hour. We have not by any means reached the heights that are possible for Oklahoma Baptists. "... There remaineth yet very much land to be possessed."

In the words of Joshua and Caleb, we can say, "We are well able to possess the land." No finer, more loyal, group of pastors can be found anywhere. The churches have responded to every appeal for advancement. The fields are white unto harvest. Let us go forward to possess the land that lies out before us today.

We present in this report a brief statement of the accomplishments of the past year and some recommendations for the future.

IN MEMORY OF PRESIDENT R. C. HOWARD.

The Convention in November, 1946, elected Reverend R. C. Howard, the beloved pastor of Kelham Avenue Baptist Church, Oklahoma City, as their president. He was likewise president of the Board of Directors. He served the Board and the Convention faithfully and efficiently until the Lord called him to his eternal home on May 6, 1947.

His last active ministry was to preach on the evening of his illness for one hour to one hundred eleven men in the First Baptist Church, Buffalo, Oklahoma. On Wednesday before, he represented Oklahoma Baptists at the Langston University School of Religion in an all day meeting of Negro Baptists. On Tuesday before that he sat with his brethren for hours in the great laymen's convention.

These last days of his ministry were typical of the busy life which R. C. Howard lived for his Lord and his brethren.

STATE MISSIONS

In a very real sense, everything that Baptists are doing within the bounds of Oklahoma is State Missions.

Andrew Potter, who has served as secretary-treasurer for the past fourteen years, is the leader of the State Mission work. During these years the membership of the churches in Oklahoma has increased from 175,000 to approximately 300,000. Fourteen years ago the Convention was in debt close to one-half million dollars. Every cent of the indebtedness has been paid and many fine substantial buildings have been erected. The missionary force has been increased manifold.

Close by the side of Secretary Potter has been his assistant for the past twelve years, Thomas P. Haskins. September 1, 1946, T. B. Lackey was called to assist in the promotion of the Unified Budget and other administrative duties. These men are constantly working with the pastors associational leaders and churches in the promotion of the cause of Christ within the state and to the ends of the earth.

The State Mission program is divided into a number of well defined departments, agencies, and institutions. All of these are controlled by the Convention and its Board of Directors. Capable leaders have been secured for every department.

A brief report of these departments, agencies, and institutions follows:

EVANGELISM

Evangelism is the very heart of our work. A committee of the Board composed of W. A. Carleton, chairman, Charles Black, H. Tom Wiles, M. F. Ewton, R. C. Miller, R. Lofton Hudson, and Clyde Blaylock have been working with Thomas P. Haskins, state evangelistic leader, in the promotion of evangelism.

Emphasis is being placed on associational-wide simultaneous efforts in 1948. We present below the associations, evangelistic leaders, baptisms for 1946 and 1947, and the date of the simultaneous revival for the coming year:

<i>Association</i>	<i>Evangelistic Leader</i>	<i>Baptisms</i>		<i>Simultaneous</i>
		<i>1946</i>	<i>1947</i>	<i>Revival Date 1948</i>
Aroka	C. D. Schmidt			
Banner	J. T. Roberts	234	448	April 18-May 2
Beckham	C. H. Curb	551	590	Sept. 19-Oct. 3
Bryan	J. D. Quick	141	203	April 4-18
Claddo	J. C. Fowler	476	434	Date to be set
Central	John T. Wallace	259	365	March 21-April 4
Chickasaw	A. E. White	259	307	
Comanche-Cotton	Ross Smith	224	345	June 14-28
Concord-Kiowa	A. L. Drake	637	704	Jan. 18-Feb. 1
Creek	Estel Thomasson	383	400	Date to be set
Delaware-Osage	T. S. Scott	338	358	Date to be set
Edgar	John Burrows	422	477	Feb. 29-Mar. 14
Elmer	LeRoy Crawford	356	534	Nov. 14-28
Enid	Dan Green	293	459	Date to be set
Harmon	Sewell Farrell	113	53	Date to be set
Harvard-Marshall	B. I. Cherry	99	90	Sept. 5-19
Harvard-Greer	Tom Bolton	105	123	Nov. 14-28

Kay	W. R. King	288	281	March 28-April 11
Latimer	O'Neal Scott	196	325	March 28-April 11
LeFlore	J. F. Cross	123	176	
Mills	Andrew Borum	418	394	April 18-May 2
Mullins	J. Thurmond George	39	58	March 14-28
Muskogee	George Boston	332	345	March 7-21
North Canadian	T. O. Collins	818	890	October 17-31
Northeastern	Frank Sanders	817	938	Date to be set
Northwestern	B. S. Hawkins	465	811	Feb. 15-29
Oklahoma County	John R. Dickson	110	152	April 18-May 2
Panhandle	M. E. Hatchett	1,956	2,202	April 4-18
Pawnee-Payne	Floyd Merrill	216	132	March 28-April 11
Perry	W. C. Campbell	174	357	Date to be set
Pittsburg	Carl B. Chism	231	179	
Pottawatomie-Lincoln	David C. Hall	430	502	Date to be set
Salt Fork	John Strutton	597	655	Date to be set
Tillman	Milo B. Arbuckle	107	157	March 14-28
Tulsa-Rogers	Hale Dixon	346	232	Date to be set
Union	E. F. Hallock	1,615	1,537	Oct. 17-31
		315	375	March 7-21

A total of 16,588 baptisms have been reported in 1947 compared to 14,483 for the previous year.

An Evangelistic Conference will be held at the Trinity Baptist Church in Oklahoma City, January 26-28, 1948, at which time instructions and inspiration will be given to the evangelistic program for the coming year.

Dr. Elmer Ridgeway is the state evangelist. He has conducted quite a number of successful revivals during the past year.

CITY MISSIONS

We have the record of Jesus beholding the city of Jerusalem and weeping over it. During the early ministry of our Lord his chief concern was for the multitudes. The past few years multitudes have flocked into the larger cities. New residential sections have sprung up all around Oklahoma City and Tulsa. Two of the greatest mission fields are to be found in and near these two largest cities.

With the help of the Home Mission Board, Albert L. Lowther of Tulsa and Guy Bellamy of Oklahoma City, have been serving as Superintendents of City Missions for the past four years. These men work with local committees and the associational board in assisting the churches to establish local missions, promoting the whole program of the association and the Convention, and assisting in the organization of new churches. They also work among the foreign speaking people, deaf, and Negroes, and promote associational simultaneous revivals, training schools, and the schools of missions.

There are approximately one hundred churches and some thirty-five missions in these two cities. Some of the greatest work in the Southern Baptist Convention is being done in these two cities in Oklahoma under the direction of Superintendents Bellamy and Lowther.

RURAL MISSIONS

An important part of the state mission program is Rural Missions. Sam W. Scantlan has served for the past three years as superintendent of this department.

There are 335 churches located in the open country. Some of these are without pastors and buildings. The department of Rural Missions seeks to rehabilitate the country churches that are inactive and to make a close survey in every association concerning the need for new churches, mission points, and revival meetings. The Rural Mission department sponsors schools of missions throughout the state.

During the past year the following state missionaries have served in this department: C. H. Crouch, Jess Dittmar, Thomas F. Glosup, J. G. Heard, J. E. Outlaw, M. W. J. Richardson, and Dorvell W. Tabb.

In addition to these men thirty-two associations have had missionaries during the year as follows:

Atoka	C. D. Schmidt
Banner	L. E. Perrin
Beckham	E. J. Price
Bryan	E. O. Wright
Caddo	A. C. Nance
Central	James V. Gray
Chickasaw	A. E. White
Comanche-Cotton	R. H. Catlett
Concord-Kiowa	E. J. Price
Creek	LeRoy Crawford
Delaware-Osage	Jerry Cox
Enon	Ross L. Hughes
Frisco	J. B. Edwards
Haskell	Sewell H. Farrell
Latimer	O. L. Patterson
LeFlore	J. F. Cross
Mills	E. J. Price
Mullins	Thomas F. Glosup
Muskogee	Jay W. C. Moore
North Canadian	J. L. Williams
Northeastern	Dee R. Skaggs
Northwestern	Otis G. Conner
Oklahoma County	Guy Bellamy
Panhandle	E. H. Atherton
Pawnee-Payne	Floyd Merrill
Perry	Woodrow W. Gray
Pittsburg	W. E. Fountain
Pottawatomie-Lincoln	Roy Dittmar
Salt-Fork	E. Ray Lansdown
Tillman	Alton Patton
Tulsa-Rogers	A. L. Lowther
Union	Sam D. Russell

William Huffman served in Central Association part of the year. LeRoy Crawford is now Superintendent of Missions in Frisco Association; J. H. Goins, Chickasaw; W. E. Fountain, Panhandle; and M. W. J. Richardson, Bryan. The following associations are without missionaries at the present time: Central, Creek, Delaware-Osage, Harmon, Jackson-Greer, Johnston-Marshall, Latimer, Mullins, Pawnee-Payne, Perry, and Pittsburg. The Home Mission Board has co-operated by contributing \$8,000 to the Rural Mission program in Oklahoma during 1947.

A New Approach

In January of this year the Board of Directors voted to discontinue the district mission plan at the end of 1947 and to channel the money through the associational missionaries in an effort to make possible a good missionary program in each of the thirty-six associations. The state will assist only upon the invitation of the association. It has been suggested that the title of the men be Superintendent of Associational Missions, rather than Associational Missionary.

After the Superintendent of Associational Missions has been elected by the association, he will be approved by the Board of Directors. The state Board will be in a position to contribute not more than \$75.00 per month to each Superintendent of Associational Missions co-operating in the plan.

If each association has a good mission program, it is evident that the state as a whole will have a good mission program.

FALLS CREEK ASSEMBLY

The largest attendance in the history of Falls Creek was recorded the past summer with 11,340 paid registrations. There were many conversions and rededications of life and talents. A genuine camp meeting revival spirit prevailed throughout the ten days. Many have said that it was not only the largest, but also the best assembly in the thirty years of Falls Creek.

Many substantial improvements have been made on the assembly grounds in a new swimming pool, ball field, electric lights, water pump and water lines, class pavilions, and new roads and streets.

Churches over the state have built magnificent cottages; some costing as much as \$10,000. The improvement program must be continued on the assembly grounds. The seating capacity of the tabernacle must be doubled before the next assembly August 2-12, 1948. Many other improvements need to be made as rapidly as possible.

It is impossible to estimate the good that is done at Falls Creek. Reverend Sam W. Scantlan is the efficient business manager. Reverend E. W. Westmoreland plans and presents the program. These men make a real team at Falls Creek.

The Assembly Committee is composed of:

Thurmond George
Anson Justice
T. G. Nanney
Joe Baker
Milo Arbuckle
Earl Stark
Karl Moore

BROTHERHOOD

Thomas P. Haskins has served efficiently in the promotion of the whole program of the churches and denominations through the men of our state. Bryce L. Twitty of Tulsa is the State Broth-

erhood President and gives valuable time and counsel to the promotion of the work among the men.

During the months of January and February an Evangelistic and Missionary Conference was held in each association. Special emphasis was placed upon the work of men in the evening services. Large crowds attended these meetings and much and lasting good was done.

A layman suggested in one of these meetings that the men in Oklahoma send Dr. Haskins to the Baptist World Alliance. The idea caught fire and an offering was taken in each of the meetings for this purpose. The amount contributed was sufficient not only to send Dr. Haskins, but also Mrs. Haskins. These two faithful servants attended the Baptist World Alliance and returned to their places of responsibility with renewed strength both physically and spiritually.

A great laymen's rally was held in Oklahoma City, April 29. Men from every section of the state gathered for this occasion. The purpose of the Brotherhood department is to assist in enlisting men to support the whole program of the church—Sunday School, Training Union, prayer meetings, preaching services — and to bring into the Lord's treasury on His day that which is holy unto the Lord.

ORPHANS' HOME

H. Truman Maxey, the efficient and faithful resident manager of the Orphans' Home, is ably assisted by C. E. Goatcher, farm manager; Wade East, field representative; Mrs. Edith Stinson, personnel supervisor, and other employees who are at their places of responsibility day and night.

Four new buildings have been completed during the past year: a boys' cottage; pre-school children's building, combined with an infirmary; superintendent's home; and a commissary. A full-time registered nurse is now employed and the children have the best of care.

The churches are urged to continue their fine support of the Home through birthday offerings, Christmas love offerings, truck offerings, and other ways that people find to help the children at the Home.

Additional buildings and equipment are needed to take care of many others who are seeking entrance into the Orphans' Home. Thomas P. Haskins is in charge of receiving the children.

The Orphans' Home Committee is composed of:

Robert S. Kerr
W. R. Wallace
Guy James
N. M. Stigler
R. E. Naylor
Kenneth Hawkins

OKLAHOMA BAPTIST UNIVERSITY

For the past thirty-seven years the Convention has operated Oklahoma Baptist University. Dr. John W. Raley is the aggressive president.

More than 1,300 students have enrolled for the first semester this year compared to 1,094 at the same time last year.

The Brotherhood Memorial Dormitory has just been completed and is filled to capacity, with many boys being housed in other places. The new W. T. Short Science Building and Administration Building have also been added to the campus this year.

Twenty-one new faculty members and two that have returned from leave of absence have been added to the University staff this fall bringing the total faculty and staff members to seventy-five. The University is in need of additional buildings and equipment to take care of the increased enrolment. Oklahoma Baptists should continue to build this important institution which means so much to the denomination.

The Bison Glee Club, with Dean Warren Angell as director, made several appearances at the Southern Baptist Convention at St. Louis in May. In May, the Glee Club also made recordings from which commercial record albums are being manufactured by Decca Records, Incorporated.

Oklahoma Baptists were saddened by the death on February 20, 1947, of W. T. Short, beloved professor of mathematics and senior member of the faculty.

The church Music clinic, June 2-6, enrolled 117 men and women.

O. B. U. Summer School for Preachers, June 16-27, enrolled 85 men and women.

New departments and curricula include a new photography department comprising eight student darkrooms, a master darkroom, a finishing room, and a studio, completely and beautifully equipped. Curricula leading to two new degrees, Bachelor of Business Administration and Bachelor of Journalism, have been set up. Special curricula have been set up in religious journalism and church music, the latter for choir directors.

CHURCH MUSIC AND BAPTIST STUDENT UNION

For the past two years Ira Prosser has served as secretary of the Department of Church Music and Baptist Student Union. He has been assisted by a committee of the Board composed of:

C. C. Morris
A. L. Crable
Herbert Howard
E. L. Smith
Willis E. Howard
John Kelly

A survey made in 1946 revealed that there are approximately 8,000 Baptist students enrolled in the twenty-six colleges and universities of Oklahoma. There are three full-time student secretaries at the present time. They are working on the campuses of Oklahoma University, Norman; Oklahoma A. and M., Stillwater; and East Central, Ada. There are five part-time secretaries working on the campuses of Oklahoma College for Women, Chickasha; Oklahoma Baptist University, Shawnee; Central State, Edmond; Northeastern State, Tahlequah; and Baptist State Hospital, Muskogee.

The 1947 Baptist Student Union Convention was held in Shawnee, October 31-November 2. A meeting of the associational music officers was held in Shawnee, February 24, with twenty-two associations represented. A church music leadership clinic was held at Oklahoma Baptist University, June 2-6, with twenty-seven associations and sixty-four churches represented and an enrolment of one hundred thirty. Local church and associational-wide music schools have been held over all the state throughout the year.

BAPTIST MESSENGER

For the past thirty-five years the **Baptist Messenger** has gone into the homes of the people. The circulation has increased the past two years from 36,756 to 41,458. The goal is "47,000 in 1947." The circulation should reach 50,000 by 1950.

More than 500 churches have the **Messenger** in the church budget. Albert McClellan, the popular young editor, is to be congratulated upon the **Baptist Messenger**. All our people are urged to receive and read this important periodical.

The editor attended the Baptist World Alliance which met in Copenhagen, Denmark, July 29-August 3, of this year.

The **Baptist Messenger** Committee is composed of:

J. W. Storer	H. W. Stigler
Auguste Henry	H. G. Bennett
Andrew Potter	B. M. Jackson
Rupert Naney	

MINISTERS RETIREMENT AND WIDOWS SUPPLEMENTAL ANNUITY PLANS

The Convention, meeting in Shawnee in 1938, voted to enter into the Ministers Retirement Plan. Since that time 68 aged preachers and religious workers in Oklahoma have retired. There are 295 churches and 369 preachers participating in the plan in Oklahoma at this time.

The Widows Supplemental Annuity Plan became effective in 1943. Pastors entering the plan at that time already have provision for their loved ones. There are 200 participating in this plan at the present time. Every full-time religious worker should be in the Retirement Plan and every minister with a family should be in the Widows Supplemental Annuity Plan.

The minister or other religious worker, the church, and the denomination co-operate in making possible the retirement plans.

Since the beginning of these plans the following have retired:

J. W. Alexander	W. A. Bryan	E. A. Caywood
J. M. Ballantyne	William V. Buckner	K. L. Chapman
Wm. S. Barron	H. H. Burton	J. E. Chatham
B. B. Barnett	J. H. Byers	George F. Colston
James T. Bowling	E. N. Campbell	P. J. Conkwright
A. W. Brown	J. W. Carleton	C. M. Curb

Dan N. Curb	P. B. Langley	T. DeWitt Sankey
Newton C. Danner	J. K. Macon	R. D. Sheldon
A. A. Duncan	Forrest Maddox	B. F. Smith
Pearl A. Edwards	L. D. Martindale	Mrs. Berta K. Spooner
James R. Eldridge	Mrs. Estelle E. McCarty	D. M. Strickland
G. M. Ford	Charles F. McNair	Gracia Tarman
J. H. Gardner	J. H. Muse	John C. Thogmorton
James Gore	G. R. Naylor	J. D. Watkins
R. I. Hiner	Thos. D. New	E. L. Watson
E. J. Jameson	Oscar Paschall	W. A. Wilcoxson
N. Keller	J. H. Plunkett	J. M. Wiley
H. C. Lamb	M. W. Prestidge	A. C. Wood
	Mrs. Florence Rushing	

The following retired members have been called to their eternal reward:

H. J. Ballew	E. D. Jeter	A. V. Pendleton
W. T. Essary	W. O. Leach	W. H. Sims
H. P. Haley	W. G. Lucas	W. R. Trent
O. Hamblen	R. C. Miller, Sr.	J. W. Wilson
	W. N. Noland	

WOMAN'S MISSIONARY UNION

Mrs. Bill V. Carden is the Executive-Secretary of the Woman's Missionary Union in Oklahoma. She is ably assisted by Miss Vivian Cochran, young people's leader, and Miss Marjorie Keys, office secretary.

The purpose of the department is to distribute missionary information and to enlist the women and young people in prayer for our missionaries and in contributions to missions. The Woman's Missionary Union seeks to secure 100 per cent co-operation of the women and young people in every department of the church.

More than 10,000 study course awards were granted last year. More than 11,000 of the graded program magazines were read and studied. There are 1,915 organizations in the state with more than 35,000 members enrolled. The W. M. U. gives full support to the Unified Budget of Oklahoma Baptists in addition to their special contributions to missions. The women contributed \$59,-433.40 to Foreign Missions; \$18,306.06 to Home Missions; and \$10,-125.75 to State Missions during the regular seasons of prayer last year.

Great gains have been made the past year in every department of the work. Some of these are as follows:

- 11 per cent increase in study courses
- 18 per cent in members
- 35 per cent in mission magazine subscriptions
- 50 per cent increase in the number of titheers

RELIGIOUS EDUCATION

Reverend E. W. Westmoreland is the secretary of the Religious Education department comprising both Sunday School and Training Union work. There was a gain of almost 12,000 in Sunday School enrolment last year. There were more than 15,000 rewards

issued in 1946. Oklahoma has thirty-one large Sunday schools with an enrolment of more than 900 each.

The state Sunday School Convention was held March 19-20 in Oklahoma City with a registration of more than 1,500. There were 554 Vacation Bible Schools held in 1946, which is an increase of more than 100 over the previous year.

The Training Union enrolment reported a gain of almost 4,000 over the previous year. Dr. Jack Gritz, assistant to Mr. Westmoreland, resigned June 1, to accept the pastorate of First Baptist Church, Tahlequah. Reverend Clyde Clayton was elected to this position. He began his work October 1, 1947. Other workers in the department are Miss Sophia Duerksen, Young People's Work; Miss Connie Bradley, Intermediate Work; Mrs. Dorothy Sneed, office secretary; and the following approved workers: Mrs. J. W. Barron, Junior Work; Mrs. Wayman Hiner, Primary Work; Mrs. M. L. Field, Beginner Work; and Mrs. G. H. Gaudill, Cradle Roll and Nursery Work.

HOSPITALS

The Oklahoma Baptist Hospital is located at Muskogee with J. P. Cox as the administrator. This hospital serves approximately 200,000 people in eastern Oklahoma. New furniture and other modern equipment have been added during the past year, bringing the hospital to first class condition.

The Miami Baptist Hospital is located at Miami, Oklahoma, with A. F. Wasson as the administrator. Approximately, \$75,000 has been spent on improvements, new furniture, and new equipment during the past year bringing the capacity to seventy-five beds and fifteen basinetts.

Mother's Day was observed as Hospital Day in many churches over the state. The offerings that day amounted to \$2,196.45. It will be a great help if more churches will observe Hospital Day on May 9, 1948. This offering will help the Baptist Hospitals to carry the heavy load and to minister to more people.

The Hospital Committee is composed of:

LeRoy Raley
Grover Scales
H. W. Stigler
W. D. Wyatt
Auguie Henry
Bryce Twitty

BAPTIST BOOK STORES

The Tulsa-Rogers Association invited the Sunday School Board to establish a Book Store in Tulsa. The new store was opened June 22 with Mrs. Jessie Keys as the manager. It is called the Tulsa-Rogers Baptist Book Store and is located at 216 East Fourth Street in Tulsa.

The Baptist Book Store located at 223 West First Street, Oklahoma City, is managed by Miss Mary Tongee. Both Miss Tongee and Mrs. Keys have associated with them a group of people who are anxious to serve every need of our churches. Both these stores are owned and operated by the Sunday School Board of the Southern Baptist Convention.

Our churches and people will do well to patronize the Baptist Book Stores serving our state.

BAPTIST HEADQUARTERS BUILDING

The Convention in 1945 authorized the purchase of a site and the erection of a new Baptist Headquarters building as soon as practicable.

The present building is inadequate to house the Convention offices. The site has been secured and it is the hope of the Headquarters Committee that the new building will be constructed during the coming year. The Board of Directors and the Headquarters Committee will carry out the authorization of the 1945 Convention as soon as possible.

The Headquarters Building Committee is composed of:

Robert S. Kerr	Willis E. Howard
Andrew Potter	Augie Henry
W. R. Wallace	H. Tom Wiles
T. B. Lackey	

THE BAPTIST FOUNDATION

The Baptist Foundation was organized at the meeting of the Convention last year (1946). Andrew Potter is the Secretary-treasurer and John W. Raley, assistant.

The Board of Directors is thoroughly in accordance with the procedure and plans of the Foundation. The following procedure was adopted at a recent Board meeting:

1. That the Board of Directors of the Convention assist the Foundation in every way possible in developing a plan whereby funds for capital improvements and endowment may be secured on an over-and-above basis from men and women of means.

2. That the pastors be requested to work with the Foundation in assembling a list of prospective donors who are financially able to make over-and-above gifts to buildings and endowment.

3. That a group of churches be encouraged to make over-and-above love offerings designated to the Foundation.

4. That the Foundation be encouraged to proceed with all haste in the creation of literature and in making plans for immediate prosecution of the program.

5. That plans be made to channel information regarding the Foundation and its program through the secular press, the denominational papers, and church bulletin service.

6. That the Foundation plan a series of conferences to which prospective givers may be invited and challenged with the possibilities of the program.

TITHERS' CRUSADE

The Southern Baptist Convention, meeting in Miami, Florida, adopted a goal of 1,000,000 tithers. The Board of Directors of the

Baptist General Convention of Oklahoma set a goal of 50,000 tithers for Oklahoma. T. B. Lackey was asked to lead in the promotion of this work along with his other responsibilities.

Considerable literature on stewardship and tithing has been made available to the churches without cost to them. A special Sunday School lesson on tithing was printed and distributed. The requests for literature were far beyond our expectations. The interest in the crusade ran high, and judging from early reports it would seem that it is already a grand success.

We are printing elsewhere in the report the stewardship chairman and the tithers' goals adopted by the thirty-six associations for 1948. The crusade for tithers will continue throughout the coming year.

UNIFIED BUDGET

Under the wise planning and leadership of the Convention the financial program of all the work has been placed in one Unified Budget. Through this Unified effort every phase of the work in the state and outside receives equitable support.

The churches have responded in a very encouraging way to the support of the work of our Lord through the Unified Budget. The contributions have increased year after year until in 1946, \$591,878.03 was contributed. The goal of \$650,000 adopted last year for 1947 will be surpassed by the end of this year if the offerings continue the last two months as they have the past ten.

The Board of Directors and the Foundation Board in an effort to secure additional funds for buildings and capital needs as well as the enlarging of every department, suggested a Unified Budget goal of \$800,000 for 1948. This is a 25 per cent increase over the goal for this year. This challenge has been presented to each of the thirty-six associations in their annual meetings and the response has been most encouraging. Many churches are increasing their contributions through the Unified Budget 25 per cent or more. The goals adopted by the associations total \$784,849.80. We believe that it is entirely possible to reach the state goal of \$800,000 in 1948.

Therefore, we recommend a Unified Budget objective of \$800,000 for 1948 to be divided as follows:

Co-Operative program	\$ 96,000
Oklahoma Baptist University	60,000
New Buildings	25,000
	<hr/>
	\$181,000

The balance of \$619,000, if raised, to be divided fifty-fifty between state and southwide causes.

Each association has elected a stewardship chairman to keep the tithers' crusade and the Unified Budget before the churches throughout the year. The service of these men along with the moderators and superintendents of associational missions is invaluable. T. B. Lackey, assistant executive secretary, devotes much time to the promotion of the Unified Budget. The State Unified Budget Committee has been very helpful in planning and promoting this phase of the work. This committee is composed of:

H. Tom Wiles	Anson Justice	Auguie Henry
John Kelly		N. M. Stigler

We present below the thirty-six associations, moderators, stewardship chairmen, tithers' goals, and Unified Budget goals, for 1948:

<i>Association</i>	<i>Moderator</i>	<i>Stewardship Chairman</i>	<i>Tithers' Goal</i>	<i>Unified Budget Goal</i>
Atoka	John G. Heard	Garland Anderson	1,000	\$ 4,832.00
Banner	George McDow	C. C. Morris	2,500	34,000.00
Beckham	V. A. Jones	H. L. Janes	750	9,000.00
Bryan	J. W. Wade	Robert S. Scales	1,500	7,500.00
Caddo	Clyde N. Price	John R. Kelly	1,000	12,000.00
Central	Roy Autry	J. W. Hodges	1,500	13,750.00
Chickasaw	Thomas J. Spence	R. C. Miller	1,000	12,500.00
Comanche-Cotton	Virgil Goodwin	H. Tom Wiles	3,000	20,000.00
Concord-Kiowa	Frank Baugh	H. A. Thomas	1,500	16,500.00
Creek	Charles Black	P. D. Bragg	1,200	13,000.00
Delaware-Osage	Harold K. Groves	Frank Allee	1,500	30,000.00
Enon	Boen Hallum	Herbert G. Barnett	2,000	18,500.00
Frisco	J. B. Ward	J. F. Murrell	1,500	8,000.00
Harmon	C. F. Carter	Richard T. Hopper	250	4,125.00
Haskell	J. H. Bradley	Robert Y. Audd	300	1,700.00
Jackson-Greer	Victor Crabtree	James W. Read	1,250	23,325.00
Johnston-Marshall*	Andy F. Underhill	Harvey Allbright		
Kay	J. Marvin Gaskin	N. M. Stigler	1,000	12,378.50
Latimer	Lee Garner, Jr.	Jim Gallagher	300	1,870.00
LeFlore	David Foster	O. L. Patterson	1,000	6,500.00
Mills	Carl Reneau	J. Ira Clinton	200	1,360.50
Mullins	J. C. Dodson	O. C. Edwards	1,000	25,000.00
Muskogee	J. O. Smith	Wm. D. Wyatt	3,000	25,366.00
North Canadian	Alexander Best	J. C. Segler	3,000	48,125.00
Northeastern	J. Grover Scales	B. M. Jackson	2,000	18,000.00
Northwestern	C. C. Meadows	I. A. Harrison	700	7,270.00
Oklahoma County	Garland Howard	Anson Justice	8,000	156,000.00
Panhandle	O. L. Lowe	W. A. Reccius	600	12,400.00
Pawnee-Payne	C. D. Matthews	L. G. Prince	1,200	15,000.00
Perry§	J. E. George	Grady Lambert	1,000	15,597.80
Pittsburg	L. M. Kimp	Augie Henry	1,000	17,250.00
Pottawatomie-Lincoln	T. Grady Nanney	Lynn Hopkins	3,000	50,000.00
Salt Fork	John Strutton	Cloyce Holland	1,000	10,000.00
Tillman	A. E. Hughes	J. N. Loftin	1,500	22,000.00
Tulsa-Rogers	Hale A. Dixon	J. W. Storer	6,500	100,000.00
Union	Burnett Whittaker	J. D. Foster	1,200	12,000.00
			58,950	\$784,849.80

* Unified Budget and Tithers' Goal included in Enon Goals.

§ New association, organization incomplete. Goals are suggestive.

SECRETARY POTTER VISITS MISSION FIELDS

The Board of Directors in the December meeting voted unanimously and enthusiastically to send the Executive Secretary-Treasurer, Andrew Potter, to visit the Foreign Mission fields in many nations of the world.

Friends made it possible for Mrs. Potter to accompany her husband on the journey. They left Oklahoma in April and returned early in September. The information and inspiration gained from this tour will bear fruit in an enlarged mission program for many years to come.

Dr. Potter was not only a representative of the Baptist General Convention of Oklahoma, but also of the Foreign Mission Board of the Southern Baptist Convention. Missionaries in all parts of the world where the Potters visited have reported that their presence was a great inspiration and help to their work.

Secretary Potter has brought back a most interesting and helpful report from our missionaries and mission fields on which they labor. The Board is grateful to him for making this strenuous tour and bringing back the information regarding our work.

GENERAL RECOMMENDATIONS

1. That it will be our policy to operate on a cash basis.
2. That we exercise the strictest economy consistent with the best administration and promotion of our work.
3. That we instruct all agencies provided for in the budget not to incur any debts not authorized by the Board of Directors during 1947.
4. That the 1947 State Mission Budget be projected on a basis that will insure no deficits at the close of the year.
5. That we continue the ten per cent contingency fund from in-the-state objects as a safeguard against possible deficits.
6. That the Board of Directors be authorized and instructed to re-adjust the figures of the Unified Budget if receipts do not justify the suggested distribution. We solemnly renew our pledge to the Baptists of Oklahoma that there will be no debts debacles during this administration.
7. We further recommend that all Unified Budget funds above \$181,000 (which is the basis of operation) be divided fifty-fifty between state and southwide causes.

CONCLUSION

We are humbly grateful to God for the accomplishments of the past. To Him be the honor and glory for it all. We are also grateful for the fine co-operation of the noble pastors and the efficient associational officers. We would say "Thank You!" to each member of every church in Oklahoma.

Oklahoma stands near the top in comparison with other states in the Southern Baptist Convention. In 1946 the churches contributed a total of \$1,032,044.69 to missions and benevolences through the office of the secretary-treasurer. Of this amount \$517,332.48 or 50.16 per cent went to work beyond our own state, leaving \$514,362.48 or 49.84 per cent for the work in the state. It should be kept in mind that all the expense of raising the total amount was borne by the in-state share.

There were 14,578 baptized in Oklahoma in 1946. That is one for every 19.7 members. The average throughout the Southern Baptist Convention was one to every twenty-four members. Oklahoma stands ahead of fifteen states in this comparison. Oklahoma was surpassed only by Arizona, California, Florida, and New Mexico. Only six states reported more baptisms than Oklahoma.

Sixteen churches in Oklahoma baptised one hundred or more in 1946. Only the state of Texas reported a larger number of

churches baptizing more than one hundred. Oklahoma and Texas had fifty-three churches baptizing more than one hundred and all the other states in the Southern Baptist Convention had only fifty-seven baptizing more than one hundred.

Oklahoma makes a favorable showing in comparison with the other states in Sunday School, Training Union, Woman's Missionary Union, Brotherhood, Baptist Student Union and Music, and in every other phase of the work.

Greater days are ahead for Oklahoma Baptists. The spirit of unity, co-operation, and progress was never better. Let us march on to higher grounds!

I'm pressing on the upward way,
New heights I'm gaining every day;
Still praying as I onward bound,
"Lord, plant my feet on higher ground."

Supplementary Report—The Board of Directors of the Convention recommend that the By-Laws of the Baptist Foundation be amended in Article 5, regarding the method of nominating new members from year to year, and to fill other vacancies that may arise.

The recommendation to read as follows:

"Each year thereafter the Board of Directors of the Foundation shall recommend four (4) members to the Board of Directors of the Baptist General Convention of the State of Oklahoma, and said Board shall then report and recommend to the Baptist General Convention of Oklahoma for four (4) members.

Those recommended for election at this session for four (4) years:

James T. McAlester, McAlester; Fred White, Ada; N. W. Brillhart, Madill; O. L. Ledgerwood, Pauls Valley.

Mr. R. A. Young is recommended to take place vacated by the death of Dr. R. C. Howard. His is for a one (1) year term.

48. The following change in the By-Laws and the election of New Foundation Board members were both included in the Board of Directors Report and in the motion to adopt The Board of Directors of the Convention recommend that the By-Laws of the Baptist Foundation be amended in Article five (5), regarding the method of nominating new members from year to year, and to fill other vacancies that may arise.

The article as recommended by this resolution, to read as follows:

"Each year thereafter the Board of Directors of the Foundation shall recommend four (4) members to the Directors of the Baptist General Convention of the State of Oklahoma, and said Board shall then report and recommend to the Baptist General Convention of Oklahoma four (4) members, to be elected, whose tenure shall be for four (4) years."

Those recommended for election at this session for a four (4) year term are: James T. McAlester, McAlester; Fred White, Ada; N. W. Brillhart, Madill; A. L. Ledgerwood, Pauls Valley.

Mr. R. A. Young, Oklahoma City, is recommended to election to fill the one (1) year term vacated by the death of Dr. R. C. Howard.

49. Judge Wallace (W. R.) presented the Report of the Baptist Foundation Board and moved its adoption. Motion carried.

REPORT OF FOUNDATION BOARD

The Baptist General Convention at its meeting in 1945 authorized the establishment of the Baptist Foundation of Oklahoma and the Foundation was incorporated prior to the meeting of the 1946 Convention, which Convention adopted and approved the Articles of Incorporation and the By-Laws.

Since the 1946 Convention, the Board of Directors of the Baptist Foundation have made a survey of the needs of the Convention's institutions and agencies. The Foundation interprets its responsibilities as two-fold:

(1) To procure funds for capital improvements and endowments.

(2) To hold, disperse and invest funds according to designation made and set out in the charter, and by the donor.

After the appraisal, a total objective of \$3,500,000 was set up to be raised over a period of seven years by the Foundation. The method of procedure was set forth in the following recommendations:

(1) That a campaign be inaugurated for capital improvements and endowment.

(2) That the first objectives be designated as follows:

\$150,000 for a Baptist Student Center at A&M, Stillwater.

\$150,000 for a Baptist Student Center at O. U., Norman.

\$200,000 for buildings and equipment at O. B. U.

(3) That 25 per cent of all undesignated funds be set aside as endowment for Oklahoma Baptist University.

(4) Upon completion of these projects, new objectives to be set out as the needs are determined.

(5) That the above funds are to be raised over and above all regular gifts through the churches.

The Foundation is a non-profit organization. None of its officers or directors receive any compensation whatever. The Board of Directors have been attempting to secure endowments and to hold and administer all trust funds which have come into its hands in the most careful manner.

The Board of Directors have provided every safeguard for the security of the monies that it receives. The bonds and endowment funds which have been transferred to the Foundation by the Convention are likewise protected. Safe deposit boxes have been procured where bonds and other negotiable securities are kept. The safe deposit boxes can only be entered by a representative of the bank being present, together with the president or vice-president and the treasurer of the Foundation. Permanent records of deposits in said boxes and withdrawals therefrom are kept, available for the officers of the Foundation, members of the Board and the Convention.

The Treasurer has been put under a surety bond of \$50,000, which amount shall be increased from time to time as the assets of the Foundation warrant.

The Foundation received from the Convention \$76,776.29 in cash, bonds, securities and negotiable instruments. Since the Foundation office was opened in April, we have received the sum of \$21,126.99, of which \$8,525.48 was designated for moving buildings to the OBU campus from Camp Maxey, Texas.

The purposes of the Foundation are exactly parallel to those of the Baptist General Convention. It is to supplement the gifts to the Unified Budget, and to handle its finances in a way to make its appeal especially to those who have money enough to give additional amounts to buildings, trust funds and endowments. The Foundation does not handle gifts for current operations except to transmit them to the designations indicated. The main purpose in setting up the Foundation was that it might make all of the institutions and agencies of the Convention permanent and to put them on a sound basis, and, also, to build new institutions.

The Directors of the Foundation are of the opinion that there are multitudes of Baptists in Oklahoma with property and money who are reaching the age that they should think seriously about how they are going to dispose of their accumulations. Many inquiries have been received about wills and bequests by reason of the liberal percentage of tax deduction therefor. It should be well understood that there is no income tax of any kind on gifts and bequests to the Foundation. The Foundation is an avenue whereby our people can provide in their wills for bequests of various and sundry kinds and their funds will be handled in a way that will carry out their desires, and be of great benefit to the institutions of the Baptist General Convention of Oklahoma. The Foundation is set up in such a way that annuities may be arranged for those who would like to place their money in the hands of the Foundation and to receive back a good rate of interest and be secured in their investment.

The Convention has adopted the theory that we are through with creating debts and that in order to avoid debts in the future, our institutions and agencies shall be endowed that they may have funds at all times through the Foundation.

The Foundation is appealing to everyone and especially to churches to make designated gifts to the Foundation for the capital needs of our hospitals, now owned and hospitals which we want to acquire; Oklahoma Baptist University; student centers which we contemplate building; the Orphans' Home and the Falls Creek Assembly.

We want every member of our Baptist churches in Oklahoma to become familiar with the Foundation. We believe when they are informed about the needs they will make designated gifts to the Foundation for capital needs and endowments for our institutions and agencies. Oklahoma is a new state and we are just arriving at the age when we know that these institutions should be undergirded and maintained without any risk as to their future. It is the purpose of the Foundation to sustain these institutions for the Baptists of our great commonwealth.

W. R. WALLACE, President.

50. Dr. R. S. Jones of the Relief and Annuity Board discussed the work of the Relief and Annuity Board.

51. Dr. I. L. Yearby led in benedictory prayer.

WEDNESDAY EVENING

November 5, 7:00 p. m.

52. Evening session opened at 7:00 p. m. with Music Director Ira C. Prosser leading in song service. Songs used were:

"There is Power In the Blood" and "Jesus Paid It All."

53. Rev. R. L. McClung led in prayer asking God's blessing and leadership during the evening session of the convention.

54. The choir of the Tulsa First Baptist Church, under the leadership of Mr. Edgar Patterson, favored the convention with special music singing "Man of Sorrows."

55. Dr. N. M. Stigler, Blackwell, led in the devotional service using Scripture found in John 16:32 through 17:5. His theme was "The Urgency of the Hour."

56. The choir of the First Baptist Church sang another special number to the delight and uplift of all.

57. Consideration of the Unified Budget and the Baptist Foundation was scheduled to fill the entire evening hour.

58. Dr. J. W. Storer was introduced to speak to the interest of the Unified Budget and all it embraces emphasizing that "the Unified Budget is every Baptist's Business."—"Obedience to the Great Commission is every Baptist's Business."

59. Dr. J. W. Storer gave notice that at the next annual meeting of the Baptist General Convention of the state of Oklahoma, he would make motion that Article 4, Section 1, now reading:

"The officers of this Convention shall be a President, two Vice-Presidents, Recording Secretary, Assistant Recording Secretary, Corresponding Secretary-Treasurer and Historical Secretary, provided that the Corresponding Secretary may be Treasurer."

shall be amended to read:

- a. "The officers of this Convention shall be a President, a First Vice-President, a Second Vice President, a Recording Secretary, an Assistant Recording Secretary, an Executive Secretary, a Treasurer, and a Historical Secretary. It is hereby provided that the Executive Secretary may be Treasurer.
- b. And that in the event of the removal from the State of the President while in office, or should his death make vacant the office, he shall be succeeded for the remainder of his term by the First Vice-President.
- c. And should either of these contingencies again make the office vacant, the Second Vice-President shall succeed to the remainder of the term."

60. Mr. Ira C. Prosser led in singing "Onward, Christian Soldiers."

61. Honorable Robert S. Kerr addressed the convention on the Baptist Foundation and its program of progress and security, using Deuteronomy 2:3, "Ye have compassed this mountain long enough, turn you northward."

62. The choir led in singing "Are You Washed in the Blood."

63. Dr. Andrew Potter brought the closing message of the evening using as his subject, "Looking toward the sunrise," quoting from the Scripture, "On the east side toward the rising of the sun."

Dr. Potter called to our memory the growth our denomination has made during the past fourteen years. He turned attention to the future. "Looking toward the Sunrise" was urged as a directive for activity of the convention.

64. The congregation stood pledging cooperation in the program for the coming year.

65. Music Director Ira C. Prosser led in singing "Onward, Christian Soldiers."

The benedictory prayer was by Dr. John W. Raley.

THURSDAY MORNING

November 6, 1947

66. The morning session opened at 9:00 a. m. with the song service led by H. M. Findley. Songs used were: "Come Thou Fount" and "My Saviour's Love."

67. Rev. J. E. Kirk led in prayer.

68. Rev. David Foster, Heavener, led in Devotional service emphasizing "The Necessity for Effort."

69. The Social Service Report was presented by Dr. W. D. Wyatt and motion carried for its adoption.

Dr. Wyatt moved, and motion carried, that the following men be elected to work with the Anti-Saloon League:

MINISTERS

Rev. Garland C. Howard, Oklahoma City
 Rev. W. A. Squires
 Rev. Hugh R. Bumpas, Oklahoma City
 Rev. T. B. Lackey, Oklahoma City
 Rev. C. DeWitt Matthews, Stillwater
 Rev. C. C. Morris, Ada
 Rev. R. C. Miller, Chickasha
 Rev. P. Boyd Smith, Lawton

LAYMEN

W. R. Wallace, Oklahoma City
 E. R. Chappell, Miami
 Bryce Twitty, Tulsa.
 J. D. Bennett, McAlester
 Carl Johnson, Muskogee
 Tom O. Posey, Tulsa
 Dr. R. L. Cawleing, Ada
 Oma Grimes, Oklahoma City

REPORT OF SOCIAL SERVICE COMMITTEE:

Everything in the spirit, attitude, and teachings of Jesus Christ would urge upon His followers the necessity for the Christian to have an acute social conscience.

Is the Christian ambitious? Jesus answers: "Let him that would be greatest among you be the servant of all."

Jesus was constantly interested in the down and out, the wounded and weary.

The command is "Love thy neighbor as thyself." To the question, "Who is my neighbor?" comes the Good Samaritan answer portraying the man in need—the one who has fallen among thieves and is stripped, wounded, helpless. His neighbor is the man who shows mercy. Shining above this picture of the social-minded Samaritan is the command: "Go, and do thou likewise."

Selfish, vested interests, the modern Robber Chieftains, have stripped and wounded many, leaving them helpless. If we would be neighbors, we must show mercy.

(1) The American public is being stripped and wounded by the Liquor Industry—stripped of \$6,000,000,000 annually; stripped of sobriety to the tune of 750,000 alcoholics and 3,000,000 potential alcoholics; stripped of food, clothing, shelter, homes, and honor; wounded physically and spiritually almost beyond repair. These Robber Barons are at the same time subsidizing press and radio and posing as public benefactors and law enforcement agents.

It is the business of Christians not only to aid the stripped and wounded, but also to use every legitimate means to unmask and outlaw the liquor interests.

National gains are being registered constantly in local elections. Let us be on the alert to make Oklahoma increasingly dry.

We again urge that the various temperance and prohibition agencies seek further to unify their forces in the battle against drunkenness in Oklahoma.

(2) The Home itself, ordained and established of God as the foundation of the human social order, is being stripped and wounded by the constant increase of immorality and divorce. These forces are, of course, aided and abetted in their work of havoc by the evils of intemperance. Salacious literature breeds delinquency among young and old. Indecent or suggestive movies add their wounds. Poor housing conditions strengthen the robber bands. Increased living costs have added to the strain.

In many cities divorces equal the marriage licenses issued. Homes dissolve. Morals are undermined. Little children, the innocent victims of the divorce mills, are left stripped of home, wounded in heart, helpless prey of the unscrupulous.

What can Christians do? Much! We can care for the victims and, at the same time, unceasingly do battle against the lax laws, liquor forces, industrial and housing conditions, suggestive literature and movies, and general looseness of thought that encourage the undermining of the home. We can further intensify a counter campaign of Christian teaching concerning personal purity, the sanctity of the home, parental responsibility for children, and the need of the Regenerated Life.

(3) Minority groups are still being stripped and wounded in America, both racial groups and religious groups. Without compromising our own doctrine or relaxing our campaign for world evangelization—"with malice toward none, with charity for all, with firmness for right as God gives us to see the right"—we must chart our course. We must believe in and insist upon equal

opportunity for all races and creeds. Baptists do not promote toleration, they are heralds of freedom always and everywhere.

(4) Since "the love of money is a root of all evil," we find many stripped and wounded and left bleeding by the economic wayside. Both capital and labor are capable of robber practices. The New Testament does not take sides with either but insists upon honesty, fairness, and neighborliness on the part of each. We must stand with the New Testament.

The gambling craze that is sweeping the world today is but another symptom of the love of money that has become almost a mania. Governments—local, state, and national—are winking at lotteries and raffles by civic and church organizations.

Only an all-out campaign of teaching concerning the right use of money in Christian Stewardship can heal the social wounds and defeat the thieves along this Highway of Life. Men must learn that possessions are as holy to God as are bodies and souls; that it is as immoral to cheat or gamble as it is to commit adultery, since each debauches that which is sacred.

In these and all other realms we reaffirm our loyalty both to Government and to God, our intention to "render unto Caesar the things that are Caesar's and unto God the things that are God's." We maintain our right in every phase of living to do aggressive battle against wrong, and to minister to the wounds of the victim's along the Jericho Road.

W. T. COST
V. A. PENDLETON

WM. D. WYATT, Chairman.
CLAYBRON DEERING
BOYD SMITH

70. Dr. W. W. Barnes, Southwestern Seminary, addressed the Convention in the interest of all our Seminaries.

71. Dr. C. C. Morris presented the Report on Radio Activities, and, after comments, moved its adoption. Motion carried.

REPORT OF RADIO COMMITTEE

We, the Radio Committee, wish to submit the following report and recommendations.

I. Introduction

Our Lord said "Go ye into all the world and preach the gospel to every creature." He not only meant that we shall go to all nations and to all people in every nation with the gospel message, but the implication of His commission carries with it the imperative that we shall go into every area of life through which we may be able to reach the hearts of men with His gospel. Because this is true, it is imperative that Baptists lay hold of the radio and send the gospel message through the airplanes to the masses of people who listen to the radio. In other words, it is just as imperative for Baptists to carry on a great gospel radio program as it is a state mission, or home mission, or foreign mission program. It is not optional, but it is imperative that Baptists use the radio in a most effective way.

II. Our Report

1. The Baptist Hour

The first Radio Committee of the Southern Baptist Convention was appointed in 1938. The first Baptist Hour broadcast was in 1941, January through March, over a total of 16 stations, 9 of which carried the program directly from the network and 7 of which carried the program by transcription. Every year since the Radio Commission has broadcast three months on a network and for the most part the network has covered the greater portion of the Southern Baptist Convention. In 1945, and again in 1946, the Commission broadcast two, three months' periods over the network. In 1947, we broadcast only one three months' period with a substantial response as reflected in the fan mail and the general interest. The subject of the series for 1947 was "Christ the Answer."

In 1948, we shall broadcast during the quarter January through March again. The theme, "Divine Light for Daily Living." The speakers have been chosen, and they are among the greatest pastors, and laymen.

2. Transcriptions

It has been the policy of the Radio Commission to build the best possible transcription library, building into the records the best and most helpful Christian messages and music of which we are capable. This library has now grown to include 7,000 records that are available for broadcast over local stations, and via transcription machines in local churches, and local church situations.

During the three quarters, January through September, including the broadcasts by transcription for other agencies of the Convention, the Radio Commission has promoted the broadcasting of 4,101 programs over 512 stations within the coverage of the Southern Baptist Convention. Thus literally multiplied millions have heard the gospel in message and music through the transcribed programs from the library of the Radio Commission.

(1) **Transcription Service to Local Churches.** The Radio Commission is firmly convinced that its transcription library should be made available to local churches for use in local church situations. Thus we have launched the transcription service to local churches making available the thousands of records we now have in our library and looking towards the making of new records especially prepared for use via the record player in local churches and local church situations. Situations in which this service will be helpful:

a. At the close of Bible school in churches with part-time preaching. A number of churches are now using this transcribed service, using the transcription service at the close of Bible school on days other than regular preaching days.

b. Sunday school and Training Union and W. M. U. groups use the transcriptions in smaller groups in our larger churches. This is proving very effective in many of the churches. Some church groups hold forum discussions following the use of the transcribed program in small groups.

c. Other situations in which this transcription service is of splendid assistance are: In local hospitals, convalescent homes, county jails, county poor houses, county and state prison camps, etc.

3. Promotion of Broadcasting in the Southern Baptist Convention Territory.

Since its first appointment, the Radio Commission has sought to promote broadcasting within state convention territories. We have sought to enlist state conventions to take an active interest in this type of service. The result has been the appointment of a radio committee in every state in the Southern Baptist Convention territory and much broadcasting has resulted within the states. Several of our state conventions, notably North Carolina, South Carolina and Oklahoma during the years have broadcast network programs within their own state.

A Plan of promoting F.M. station ownership and operation.

(1) The fundamental plan is for Baptists to promote local ownership of F.M. stations by local people. We are particularly interested in leading Christian people, and predominantly Baptists, to finance the cost of stations and to supply the directorship of such stations in order that such station ownership and management may be in full sympathy with religious broadcasting and with a higher type of popular programs.

(2) We propose to promote networks within a given state. Such networks will be small at first with the ultimate goal of a sufficient number of stations to give state coverages.

C. C. Morris
H. Tom Wiles
Pat Murphy
E. F. Ewton
Guy Bellamy

72. Secretary Ira Prosser presented the Report on Church Music and Baptist Student Union.

Mr. Prosser introduced the Full Time Student Union leaders as follows:

Mr. E. Warren Wolf, Norman
Miss Frenchie Bramwell, Ada
Mr. Kermit Whitaker, Stillwater.

After discussion of the progress in this department during the past year, motion was made, and carried, to adopt the report.

CHURCH MUSIC AND BAPTIST STUDENT UNION

Ira C. Prosser, *Director*

Church Music

Although this department is one of the newer fields of work, interest is growing and the promotional program is meeting with enthusiasm. This interest is evident through the response to the activities promoted through the southwide, state, association and local church units during 1947.

Perhaps the greatest stride of progress in the state was Oklahoma Baptists first Church Music Leadership Clinic held at the Oklahoma Baptist University, in June, with 27 associations represented 64 churches and an enrollment of 130. No finer faculty could be engaged than the one had for this history making

school. Splendid reports have come from those who took advantage of the five-day program of teaching and training.

Twenty-nine of the 34 associations cooperated with the suggestion that three officers be elected to serve their association: a music director, an associate music director and a pianist-secretary.

A meeting of the newly elected associational officers was held in Shawnee, in February, with 22 associations represented and more than 100 in attendance. The following state officers were elected:

President—Volus Norsworthy, Capitol Hill Church, Oklahoma City

Vice-pres.—Paul Green, Immanuel church, Tulsa

Organist—Ralph Wesson, First church, Lawton

Pianist—Mrs. Gordon Psalmonds, First church, Bartlesville

Choral Work—Gene Bartlett, Trinity church, Oklahoma City

Secretary—Miss Bonnie Schmickle, state office

Dr. B. B. McKinney, secretary, dept. of church music, Nashville, directed the music program and taught the large church music class at the Falls Creek Assembly. Oklahoma Baptists honored Dr. McKinney for his many years of faithful service as he spent his last year with them at the encampment.

Local church and associational music schools have been taught throughout the year, with excellent results. The state director was privileged to teach in some of the schools, and direct the music programs for summer encampments, statewide and southwide conventions.

During the month of December, the local churches are being urged to make much of church music programs such as oratorios, cantatas, pageants and hymn fests.

1948 Plans for Promotion

A meeting of all the state and associational music officers will again be held early in the year.

Plans are being made for a bigger and better Church Music Leadership Clinic, May 31-June 4, at the Oklahoma Baptist University, Shawnee. The following have already accepted invitations to serve on the faculty:

Dr. B. B. McKinney, secretary, Dept. of Church Music, Nashville

Mr. W. Hines Sims, associate to Dr. McKinney

Dr. Warren Angell, dean of Fine Arts, Oklahoma Baptist University

Mrs. Donald Winters, School of Church Music, Southern Baptist Seminary, Louisville, Ky.

Mrs. Gordon Psalmonds, choir director and organist, First Church, Bartlesville, Okla.

Mr. W. J. Reynolds, choir director, First Church, Oklahoma City

Mr. W. Plunkett Martin, professor of Sacred Music, New Orleans, Seminary

A different teaching music program for the Falls Creek Assembly is being arranged to meet the needs of the growing attendance.

Hymn festivals, association and local church music institutes will be held.

The music leadership of the associations will be urged to attend the Southwide Music Conference to be held one week in August at the Ridgecrest Assembly Grounds.

Outstanding local church music talent will be featured in the music programs of conventions and encampments.

BAPTIST STUDENT UNION

1. Student Possibilities

The 1947 fall registration in the institutions of higher learning in the state reveals the greatest enrolment of students in Oklahoma history. The survey indicates 45,000 students enrolled in 27 colleges and universities. Ten thousand of this number are Baptist and an additional 1,500 gave the Baptist church as their preference. Included in these totals are Oklahoma Baptist University's enrolment of 1,320 with 1,110 Baptists and 18 Baptist preference, and the Muskogee Baptist Hospital reporting 42 student nurses, 33 of whom are Baptist and 6 Baptist preference.

These students offer a great challenge to Oklahoma Baptists for Christian education and enlistment. This is the field of the Baptist Student Union. Through this movement, Baptists go with their students to college, ever keeping before them their church and denominational program.

2. Leadership Personnel

Oklahoma Baptists are justified in being proud of their student secretary personnel. Three full-time and five part-time student secretaries serve eight campuses. Full-time: Miss Frenchie Bramwell, East Central, Ada; Mr. Kermit Whitaker, Oklahoma A. & M., Stillwater; and Mr. Warren Woolf, Oklahoma University, Norman. Part-time: Miss Avalon Stevens, O.C.W., Chickasha; Miss Vivian Kelly, Northeastern State, Tahlequah; Mrs. Ray Ingram, Central State, Edmond; Miss Frankie Harris, Baptist Hospital, Muskogee; and Mr. Jerome Zickrick, Oklahoma Baptist University, Shawnee.

This loyal, consecrated staff meets the high standard of requirements consistently maintained for the student secretary field. Visible results and statistics given in their monthly reports to the state office indicate excellent leadership. The Oklahoma A. & M. Baptist Student Union, under the leadership of Mr. Whitaker, was one of eight colleges in the Southern Baptist Convention to reach the standards for the First Magnitude Award for the school year 1946-47.

3. Some Over-All Needs

Additional local campus personnel must be secured and provided with necessary equipment for efficient work.

Present student center buildings and BSU rooms are inadequate to meet the growing needs of the day. Just as classrooms are overcrowded, the work among the Baptist students is hampered because of insufficient housing space.

Nineteen of Oklahoma's 27 colleges and universities have Baptist-Student Union organizations. The majority of the remaining eight desire to organize and employ student secretaries as soon as finances will permit. Business colleges and schools of specialized training offer a further challenge.

1947 Activities

The Calendar of Student Events suggested by the Dept. of Student Work, Nashville, is being followed in Oklahoma. In addition to state and southwide activities, this calendar calls for such local campus observance as a Dedicated Vocations Week, Evangelistic Emphasis Week, Volunteer Missions Week, Volunteer Summer Service Week, Join-the-Church Day at College, Fall Retreats and Student Night at Christmas.

The state meeting for all the BSU leadership was held in Oklahoma City early in 1947, to plan the years' program. Forty students and student leaders were present.

A State Spring Retreat was held at Falls Creek, in April, for the purpose of instructing the newly elected local BSU Council officers who are serving their campuses this fall. Two hundred registered for the three-day meeting. Mr. William Hall Preston, associate secretary in the Dept. of Student Work, Nashville, was the principal speaker.

The attendance for Student Week at Ridgecrest, in June, was restricted. Oklahoma's delegation numbered 70.

Miss Jenny Lind Gatlin, associate in the Student Department, Nashville, taught the BSU Methods Book, at the Falls Creek Assembly, in August. Mr. Kermit Whitaker taught a book for high school seniors, introducing them to the Baptist Student Union and its purpose. More than 250 young people enrolled in these new Falls Creek classes.

Students are contributing generously to the fund for the erection of a building for college age young people at Falls Creek.

BSU evangelistic teams directed youth revivals and mission work during the summer months.

Plans are being made for an attendance of 1,000 for the 1947 State BSU Convention to be held Oct. 31-Nov. 2 at the Oklahoma Baptist University. Miss Frances Barbour will represent the Nashville office.

The year's activities will be climaxed with Student Night at Christmas in the local churches, at which time students home for the holidays will participate in this annual worship service.

73. Rev. Harold Lindsay presented the Report on Home Missions and Dr. Alfred Carpenter of the Home Mission Board spoke to the Report. Motion carried for its adoption.

HOME MISSION REPORT

Into the hands of the Home Mission Board Southern Baptists have placed the task of evangelizing the homeland. Under the careful leadership of Dr. J. B. Lawrence and his assistants, a com-

petent force of 924 missionaries have worked through 25 channels of service to mark the recent past with signal victories for Christ.

We now have 550 missionaries in the field of Direct Missions, which includes work among the Indians, language groups, mission centers, the deaf, Cuba, and Panama. This is an increase of 91 during the past year. The work is going forward under the new Secretary of Direct Missions, Dr. Alfred Carpenter. Immediate needs include additional missionaries, new church buildings, and mission assembly grounds.

The Board's work among Negro Baptists is on a co-operative basis, the emphasis of the work being upon ministerial training. Twenty-four Negro educational institutions are directly benefited by the Board. Among the Negroes the opportunities for Southern Baptists are great, but the responsibility is grave at the present time. Negro Baptists need our help, co-operation, support, and prayers as they face the threat of a determined Catholicism.

The Department of Evangelism has had a remarkable year under the leadership of Dr. C. E. Matthews who assumed his responsibilities on January 1, 1947. A Southwide Committee on Evangelism at the Convention in St. Louis, recommended that a unified program of evangelism be presented to each state. Evidences of the past progress and the promising future of evangelism in the homeland were witnessed in Oklahoma during revival services conducted by Dr. C. E. Matthews at the First Baptist Church of Lawton with 193 additions, 138 of whom came for baptism.

Co-operative missions includes the city mission program, rural church missions, and special work in Arizona, California, and New Mexico. The city mission program in its sixth year now has 40 cities with superintendents and numerous other smaller cities and churches with their own workers. The rural work, under the head of Dr. John D. Freeman, reaches out to over 1900 rural churches in 10 states, offering assistance through 47 co-operative workers. The special work in the western states has made progress under Fred A. McCaulley and his 20 field workers. All co-operative missions done by the Home Board are in co-operation with state mission boards.

In addition to the above efforts the Board has work among the Jews, field work for the W.M.U. of the South, a Chaplain's Commission for the Convention, an active Department of Education and Publicity, and a summer student mission program.

The Home Mission Board has ambitious plans for the future. In the words of Dr. J. B. Lawrence, "There should be no needy mission field in the homeland without the gospel." In realizing this need of blanketing the homeland with the gospel, 400 additional missionaries and workers are needed, an equal number of new mission stations and buildings, a \$4,000,000 capital improvement fund, and the united prayers and efforts of all Southern Baptists. Surely the Baptists of the South with gratitude for the past and in recognition of a promising future are ready to rise and meet the challenge of greater things for Christ in the coming years.

GERALD HALL

HAROLD E. LINDSEY, Chairman.
KARL MOORE O. C. EDWARDS
V. F. CLONINGER

74. Dr. T. P. Haskins presented the Report on Evangelism and delivered a stirring address, urging increased efforts toward soul winning during 1948. He called attention to the fact that a Simultaneous Revival has been planned in every Association for 1948. Motion carried to adopt the Report.

REPORT ON EVANGELISM

By W. A. Carleton, Chairman, Evangelistic Committee

The spirit of evangelism is the spirit of Jesus for His Great Commission to the church is the evangelization of the entire world. Since it is our supreme obligation to reach the people who have never had an experience of divine grace, then it is a sin to be satisfied with a church program that calls merely for the maintenance of services for those who enjoy good preaching and singing and are willing to pay the bills.

Both the Word of God and the facts of experience prove that our civilization cannot be saved from ruin and decay by legislation, education or reformation. They have been tried and found wanting. "Out of the heart are the issues of life," and none of these methods can change the heart of a man. Only the power of God can accomplish that task.

The most hopeful sign on the Oklahoma Baptist horizon today is not the vast amount of money that is being raised for the Kingdom work, important as that is, nor the increase in numbers of new buildings, in Sunday School attendance and in an appreciation of the importance of Christian education, highly desirable as all of these things are. It is the spirit of growing concern for the souls of men as is manifest in greater and greater effort to reach the lost with the healing message of the gospel.

This year our hearts have rejoiced as our Oklahoma churches have sought in a variety of ways to bring the good news of redemption to the needy world. The evangelistic conference at Shawnee in February sounded an urgent note and through the year in youth revivals, laymen revivals, Sunday evangelism, child evangelism, visitation evangelism, and with many other methods our people have told the story of God's love.

The annual associational reports show the glorious results of this concern and activity. In almost every report an increase in number of baptisms is shown. Better still, the associations plan increased soul winning efforts for the coming year.

The associational-wide simultaneous revival campaign has proved to be a mighty force in reaching the lost. Each association that has met this year is making plans for such a campaign during 1948. If we prayerfully and earnestly put our best into this effort in the power of God, 1948 should be the greatest year in the history of Oklahoma Baptists.

There have been a total of 15,123 baptisms reported as of October 13. The report shows 484 baptisms by 8 general missionaries from January 1 to September 1, 1947, and there were 841 baptisms reported by 33 associational missionaries during the same period of time.

There have been 32 mission meetings reported with 326 professions of faith made, and 274 baptisms.

75. Music Director Ira C. Prosser led the congregation in singing "Rescue the Perishing."

76. Dr. John W. Raley, president of Oklahoma Baptist University, Shawnee addressed the Convention in the interest of the University, calling attention to the fact that there were 1766 students enrolled last school year.

Subject of Dr. Raley's address was "The Path of Peace."

77. Dr. George C. Boston led in the closing prayer.

REPORT OF THE PRESIDENT

To the Board of Trustees of Oklahoma Baptist University and to the Baptist General Convention of Oklahoma in Session at Tulsa, November 6, 1947.

The year 1946-47 can be properly called the year of transition and expansion for Oklahoma Baptist University. The decided increase in enrollment over the previous year of some 600 students made excessive demands for additional housing, classroom space, equipment, and faculty personnel.

For your convenience and for sake of brevity the following report is given in outline form with as few comments as possible consonant with clarity.

Enrollment:

I semester 1946-47	1094
II semester 1946-47	1058
Summer session 1947	411
TOTAL	1681
Summer school for preachers	85
GRAND TOTAL 1946-47	1766
I semester 1947-48	1316
Veterans	523
Ministerial students	236

Faculty:

The university now has the largest and the strongest faculty of its history. Sixty-five cultured and highly educated men and women now serve you in this capacity. The following were added to the faculty during the summer and at the beginning of the current session:

Freeman Beets, graduate assistant in journalism
 Paul L. Boone, associate professor of instrumental music and director of band
 Phyllis Briddell, instructor in piano
 Linston Brister, instructor in Bible and English
 June Collins, instructor in piano
 Martelia Ewing, instructor in Spanish
 Irma Fulhage, assistant professor of biology
 Ruth Gladwill, instructor in English
 Henson Harris, professor of mathematics
 Virginia Hartman, instructor in voice
 Billie B. Huffsmith, instructor in instrumental music
 Reba Jordon, instructor in mathematics
 Robert Laessig, associate professor of German
 Mary Eunice Long, cataloger for library
 Jack L. Lyall, associate professor of voice
 Martha Murphy, graduate assistant in home economics
 Houstin Payne, instructor in photography

Naomi Pittman, instructor in physical education
Alpha B. Sasser, instructor in business administration
Lee B. Spencer, librarian

The death of Professor W. T. Short, professor of mathematics, on February 19, 1947, marked the passing of the only faculty member who had served the university continuously since its beginning. A symbol of enduring loyalty and service, Professor Short will always live in the hearts of those who knew him as Christian, Teacher, Friend.

Buildings and Plant:

The major building unit provided on the campus during the year is the Brotherhood Memorial dormitory for men which was completed and made ready for occupancy September 10, 1947, in accordance with instructions of the Convention. This magnificent dormitory accommodates 200 young men, two to a room, provides an apartment for the hostess, a cafeteria in which all men on the campus are served, a large recreation room, and suitable parlors. No building in Oklahoma is more sturdily constructed or more attractively designed and appointed. The young men of the University for many college generations to come will be grateful to the Baptist General Convention of Oklahoma for this much needed campus unit.

In accordance with the veteran's program the Federal government made provision for a science building to be constructed on the university campus. Two large Navy barracks buildings were removed from the Naval Air station at Clinton, Oklahoma, and redesigned into an attractive classroom building following the colonial style of the other buildings on the campus. This building has an area of 16,000 square feet and accommodates the biology, physics, geology, engineering, and mathematics departments. Under the same provision the Federal Works agency procured the administration building of the Shawnee Naval Air station which was moved to the university campus and remodeled to provide for the presidents office, the business manager's office, and for a pervision of such matters as may be designated by the Board of suitable bookstore.

Under the Federal Public Housing Authority 35 apartments were provided at the expense of the Federal government for housing veterans with families. These buildings were removed from Camp Howze, Texas, re-erected and remodeled at government expense. Under the same authority nine buildings on the Shawnee Naval Air station were made available to the university for housing for faculty members and dormitory space for students. Under the Federal Works agency two additional buildings were secured, one a large sports arena, which will care for the needs of the university for many years to come; the other an auditorium seating approximately 1,000, together with all of its equipment. Titles of these buildings were passed to the university with the agreement that the university would demolish, transport, and re-erect at university expense. Total estimated valuation of all government buildings received is approximately \$750,000. All of these with the exception of the last two named, the auditorium

and gymnasium are in operation. The valuation of the Brotherhood Memorial dormitory, building and equipment is \$540,000 making a grand total of increase in valuation of buildings owned by the university procured during the past year \$1,200,000. When added to the audit report of our total of \$1,284,000 the property is now worth approximately \$2,400,000 having practically doubled within the last year.

Curriculum:

Significant additions to the curriculum include a program of study leading to the degree, bachelor of business administration, and expansion of the department of journalism sufficient to set up a strong degree in that field. Additions to the modern language faculty have almost doubled the number of courses offered in that field.

Ministerial Alliance Data 1946-47:

Of interest to all who are concerned with state missions is the report of the Ministerial Alliance. During the year the ministerial students delivered a total of 4186 sermons, their efforts resulting in 908 conversions, 1240 rededications, and 1181 additions to churches. They traveled a total of 360,569 miles and raised \$4,498.40 for general benevolences.

Financial Report:

The university had for the year an income of \$584,348.50, expense \$490,054.18, leaving a reserve of \$94,294.32 which has been, primarily, either invested in capital improvements, or absorbed in working capital. The reserve has been distributed as follows: Accounts and notes receivable in excess of notes payable—\$14,500.00; increase in food and supplies inventories—\$25,000.00; land purchased—\$7,500.00; improvements in buildings—\$21,000.00; new equipment—\$32,000.00. This is a capital investment and working capital absorption \$5,705.68 in excess of the net reserve. Capital worth, June 30, 1947—\$1,142,878.28.

Building Needs for the Future:

1. The most pressing building unit needed at the present time is an auditorium. If provision can be made for funds, all the materials procured from Camp Maxey can be utilized in a permanent construction by adding it on to Shawnee hall. This addition can be made to provide for auditorium and classrooms for the department of dramatic art. The present student body is double the capacity of the auditorium and it is impossible to achieve the spirit of unity and to capitalize on the enthusiasm of the larger group without sufficient auditorium space to seat the entire student body.

2. The re-erection of the gymnasium procured at Camp Maxey. The present gymnasium will serve the need of approximately 500 to 600 students and is located where it can be used as a gymnasium for women. The gymnasium procured at Camp Maxey will take care of general university needs for many years to come and should be erected as quickly as funds can be provided.

3. A new dormitory for women. At the present time most of our dormitory rooms for women are occupied by three girls. It is impossible to achieve the cultural effect or to provide the kind of atmosphere and the grace of living so much desired under such

conditions. A new dormitory for women becomes, of necessity, a part of the building program of the future.

4. A suitable home for the president properly located. The present home occupied by the president is located almost in the center of campus activity and the location and building are needed for dormitory service.

5. The chapel and fine arts center which must remain in the minds and purposes of the Convention until it crowns the university campus encompassing in its architecture and beauty of the highest exemplification of culture and Christianity as expressed in the ideals of Oklahoma Baptist University.

Oklahoma Baptist University has definitely passed the experimental stage and now stands as a great Kingdom service agency to be stabilized by your wise provision of additional needed buildings and sufficient endowment to undergird plant and faculty. Investment is the proper word to use from now on when referring to any contribution made to Oklahoma Baptist University.

Respectfully submitted,
JOHN W. RALEY, President.

THURSDAY AFTERNOON

NOVEMBER 6, 1:45 P. M.

The afternoon session was called to order at 1:45 p. m. with President Harold K. Graves presiding.

78. Song Service began under the leadership of Ira C. Prosser. The following songs were used: "Standing on the Promises" and "Take the Name of Jesus With You."

79. Devotional service was led by Rev. Lewis Prince. His subject was, "We Still Have Now."

80. Dr. Herbert Howard presented the report on the American Bible Society and discussed the work of the society.

Motion carried to adopt the Report.

The following resolution was presented by Dr. Howard and adopted by convention vote.

American Bible Society Resolution

WHEREAS, this convention recognizes that the American Bible Society renders an essential service to all forms of mission work throughout the world by aiding in Bible translation, publishing the Scriptures without note or comment, and distributing them without profit and usually below cost, and

WHEREAS, in addition to its regular work, the Society is also supplying without charge, millions of volumes of the Word of God for needy people who have been cut off from the Scriptures because of war conditions

THEREFORE, BE IT RESOLVED, First that we earnestly request our churches and our people to make contributions to the work of the American Bible Society, all such contributions to be sent through the regular channels to the Baptist state headquarters office, designated for the American Bible Society.

Second, that we approve an offering for the work of the American Bible Society to be taken in the churches on a day to be set by the Board of Directors and to be promoted by our Convention as a part of its mission program.

AMERICAN BIBLE SOCIETY

The world must have the Bible.

1. Jesus Christ is the one hope of men and nations . . . and Christ.
2. In every missionary advance the Bible goes forward first.
3. The Bible itself is a missionary. It can go where the human missionary cannot go, stay when he must leave, and keep on working in a man's heart.

Giving the Bible to the World is a Missionary task.

1. Every man must have the Bible in his own native language if the message of Christ is to speak effectively to his heart.
2. Someone must translate the Bible into his language, print it, and send it to him wherever he lives. Since most people in the world are too poor to pay the cost of books, someone must also give to help those who can pay only a part of the cost and many who cannot pay at all.
3. The American Bible Society, supported by gifts, serves as that "someone." As a missionary organization, it aids in Bible translation, publishes the Scriptures without note or comment, and distributes them, without profit and usually below cost, for use in mission work throughout the world.

During 1946 the American Bible Society—

—distributed at home and abroad over 11 million volumes of Scriptures;

—sent to Japan more than one-third million Gospels and more than one-third million of the two and one-half million New Testaments requested by Japanese Christian leaders;

—shipped to Germany over one million Scripture volumes and 205 tons of materials for a self-help plan by which the German people and the German Bible Societies will do the actual printing of at least 1 million full Bibles.

Southern Baptists can lead in providing ENOUGH Bibles for World needs NOW!

1. Hungry-hearted multitudes, especially in liberated countries, Germany and Japan, are eager for the Word of God. But it is a race against time. Their eagerness may not last indefinitely and opposing forces are actively at work.
2. The Bible is rationed throughout the world, as it has always been rationed in mission lands, because the supply is limited by gifts available.
3. In 1946, Southern Baptists gave \$130,550 to the American Bible Society; total church gifts were \$1,119,845. Increased gifts from Southern Baptists will help to provide ENOUGH

Bibles NOW and will multiply their value by inspiring others to give more. Please send gifts to the Baptist state headquarters office, marked "for the American Bible Society."

4. A worldwide missionary advance, through increased Scripture distribution, waits! . . . Waits only for needed funds!

81. The Report of the Committee on Church History was presented by Dr. Wm. A. Carleton, and after discussion a motion for its adoption was carried.

REPORT ON CHURCH HISTORY

Since the roots of the present lie deep buried in the past and we must know the story of yesterday if we would understand how the present came to be, the study of history is always both interesting and profitable. By a close examination of the past we are able to form some judgment of what the future may be as we avoid the mistakes of our fathers and seek to repeat their successes.

For 115 years the people called Baptists have labored for the Master in what is now the state of Oklahoma. The story of their toils, sacrifices—even persecutions in early tribal days—reads almost like a page from the book of Acts. Unfortunately, the records of these early days have in most cases not been preserved, and even the names of many of the territorial heroes of the faith "of whom this world was not worthy" are rapidly passing from the memories of men. In honor to these valiant witnesses now at home with the Lord, for our own benefit as we seek to fight the good fight of faith, and above all for the glory of their God and ours, we call upon Oklahoma Baptists to take immediate steps to collect, preserve and make available the historical material which is still in existence.

Among the definite steps which should be taken we urgently recommend the following:

1. That someone be charged with the responsibility of collecting Oklahoma Baptist historical material and that such material be kept in some designated depository where it will be protected from fire and other hazards and be accessible to those desiring to make historical studies. This collection should include such things as files of minutes and periodicals, individual church histories, associational histories and, so far as possible personal manuscripts, letters and records which while in private collections have bearing on the story of Oklahoma Baptists. In case the possessors of such material are unwilling to part with it microfilm copies should be prepared for our collection.
2. That an effort be made to encourage someone in each of our associations to write an associational history and that a copy of each history written be secured for the collector of historical material.
3. That suitable markers be placed at spots which are important enough in Oklahoma Baptist history to merit special attention.
4. That those still among us whose memories reach back to the days of dual alignment in our state organization be

encouraged to prepare written memories of those early days, or in any case to grant interviews to those who will prepare such written records.

5. That the board of directors of the Baptist General Convention of Oklahoma be requested to provide the funds and make the designations necessary to carry out these recommendations.

In conclusion we urge that emphatic publicity be given to the principle that the records and minutes of any Baptist organization belong to the organization and not to the clerk or secretary who prepares them. Such material should always be handed by the clerk to his successor in office until age makes it no longer of any value to the organization at which time it should be offered to some historical collection.

Albert McClellan
Andrew Potter
Tom E. Carter
Robert Scales
Wm. A. Carleton

82. The Rural Missions and Falls Creek Assembly activities were discussed by Rev. Samuel W. Scantlan.

Motion carried for adoption of the Report.

THE DEPARTMENT OF RURAL MISSIONS

Sam W. Scantlan, *Superintendent*

The Baptist Association is more closely related to the churches than any other denominational unit of missionary endeavor. Therefore, we believe that major emphasis should be placed on the promotion of the rural mission work through the association.

The passion of our hearts drives us on to do our best for rural missions. If we can really get our mission program to continue moving like it should, like our Lord would have it move, we can lead greater multitudes of sinners to know our Savior and Lord.

Our continual hastening to preach the gospel to benighted souls will change the destiny of many more from Hell to Heaven.

The Breath of Eternal Life is sweet. We must share it with others. Humanity surges toward Hell, yet it struggles to be free from the impelling, downward drag of sin and satan.

Do we look upon the sea of lost human beings as a place to immerse our lives to the glory of God or as a place to fish out for ourselves a life of personal glory and success?

Let us continue a mighty program of Rural Missions with one purpose in mind—the winning of neglected souls to Christ.

Below is given a table showing some of the results accomplished by a hard working group of godly men—our Oklahoma Baptist Missionaries. These reports are from January 1, 1947, to September 30, 1947, as follows: professions of faith 1845; additions by baptism 1491; by letter and statement 741; churches and missions visited 3274; conferences held 3788; revivals conducted 191; revivals arranged for others 180; Vacation Bible Schools held

76; Vacation Bible Schools arranged 114; schools of missions 32; sermons preached 4902; helped secure 112 pastors for churches; gave 37,654 tracts and scriptures; helped establish 89 mission stations; 22 inactive churches revitalized; \$2,754.88 raised for state missions; \$5,434.25 raised for associations; assisted in erecting eleven new church buildings; and many other things for Christ's cause not on report blanks. We Oklahoma Baptists have the green light to stake out our claims for mission work. [We must train and inspire men to work on the rural field. Christ's work will suffer when we leave our rural churches only with men of lesser gifts of leadership.

This is our day—our only day—our only chance. What will this generation of Baptists do with it? The opportunity will soon pass to other hands.

The association is the handiest and most effective administrative unit Baptists have for good mission work. Our greatness or weakness as missionaries of Oklahoma will largely depend upon how well we can utilize our associational organizations. We can always reach struggling churches and neglected souls more easily through the work of a live associational organization that has a wide-awake God-fearing, soul-loving superintendent of associational missions.

Below are the names of Oklahoma missionaries who should be on our prayer lists daily:

C. H. Crouch	Jess Dittmar	J. E. Outlaw
Dorvell W. Tabb	*John G. Heard	C. D. Schmidt
L. E. Perrin	E. J. Price	*E. O. Wright
A. C. Nance	*William Huffman	*James V. Gray
*A. E. White	R. H. Catlett	Leroy Crawford
*Jerry E. Cox	Ross L. Hughes	*J. B. Edwards
Sewell H. Farrell	*O. L. Patterson	J. F. Cross
*Thos. F. Glosup	Jay W. C. Moore	J. O. Smith
Floyd W. Mullins	J. L. Williams	M. W. J. Richardson
Dee R. Skaggs	Odis G. Conner	*E. H. Atherton
*Floyd R. Merrill	Woodrow W. Gray	W. E. Fountain
Roy Dittmar	E. Ray Lansdown	Alton Patton
Sam D. Russell	J. H. Goins	

*Resigned

FALLS CREEK

The year 1947 saw more activity in every phase of work, worship and plan than ever before in the long, fruitful life of Falls Creek Baptist Assembly.

FACTS:

Physical property improvements: More than fifty cabins were either built or remodeled; some forty loads of gravel were put on the roads; a new swimming pool was constructed; another ball field was added; the third concrete tennis court was ready for use; three new class pavilions were erected in Young People's Park; electric lines have been brought to the grounds by R.E.A.; a new telephone system is in operation (built since the Assembly); new roads have been opened; two hundred new seats were built; a new water line was laid over the grounds and a pumphouse was built; as well as many other improvements.

It is our desire to have a more efficient water-pumping arrangement, a larger tabernacle and better roads by next year.

The Assembly expenditures from January 1, 1947, to August 31, 1947, were \$55,992.18. The income during that same period of time was \$41,402.92; which leaves a deficit of \$14,589.36.

However, the State Board allotted \$21,000 to Falls Creek and there was a \$3,000 offering taken by Charley Taylor to apply on same which made \$24,000. Subtract \$14,589.36 from \$24,000 and you have \$9,410.64 left in the Falls Creek Fund as of August 31, 1947.

The value of our Assembly grounds has been increased at least \$14,000 through this new construction on Assembly property, while the churches have increased the value much more than that by building and remodeling their cabins. The value of our Assembly grounds is fast approaching the one million dollar mark.

The new attendance record soared to 11,351, which was over 2,000 more than ever attended a previous assembly. The spirit was high and we believe the 1947 Assembly was the best meeting in Falls Creek history in most every respect.

SCHOOLS OF MISSIONS

During the year of 1947 there have been eleven associational-wide Schools of Missions in Oklahoma.

Some of our strongest missionaries, foreign, home and state, have been sent into the churches during that time.

We have had difficulty in our effort of promotion because of cancellations, both of schools and individual missionaries.

Surely this large band of men and women from every mission field have had influence on our increased Unified Budget funds. As the people have seen the various mission fields and opportunities they have been led to give more to missions.

Dr. Lewis W. Martin of the Home Mission Board is director of this work in the Southern Baptist Convention and his help and encouragement have been invaluable.

We urge every association to plan for a School of Missions in 1948. Write Sam W. Scantlan, 223½ West First Street, Oklahoma City, for particulars.

83. The Woman's Missionary Union work was presented by Mrs. J. W. Storer.

Mrs. George R. Martin, President of Southern Baptist Woman's Missionary Union, brought an inspiring message.

84. Motion by Dr. Andrew Potter that the Secretary send telegram to Mrs. Bill Cardin, State W. M. U. Secretary, expressing regret that ill health prevented her attendance at the Convention.

85. Dr. N. M. Stigler led the Memorial service using 1st Thessalonians 4:13-18 as scripture lesson.

Rev. Anson Justice brought a message regarding the achievements of the late Dr. R. C. Howard.

Motion carried that the message be recorded in the minutes of the Convention.

Dr. Auguie Henry led in prayer.

R. C. HOWARD

Pastor, Kelham Avenue Baptist Church, 1924-47

President, Oklahoma Baptist General Convention, 1946-47

Robert Clinton Howard was born at Devine, Texas, June 26, 1887, and departed this life to be with his Lord, May 6, 1947. His entire ministry was spent as pastor of the Kelham Avenue Baptist Church, which he took as a mission and grew to one of the greatest churches in the world. He had an independent income and never accepted a salary as pastor, but put that money into the establishment of missions. Under his leadership, Kelham established twenty-four missions, eight of which are strong self-supporting churches. The church now supports eight missions in Oklahoma County and one in Fayum, Egypt.

Under his leadership, the church ordained 16 preachers who are serving well in the Lord's service.

For ten years, under his leadership, the church led the Southern Baptist Convention in the number of baptisms, according to the May issue of the Sunday School Builder, 1944.

During his 23 years as Pastor of Kelham Avenue Baptist Church there were 3,832 additions by baptism, 3,041 by letter, and 235 otherwise, making a total of 7,108 additions.

Brother Howard was elected President of the Oklahoma Baptist General Convention in November of 1946, and served in the capacity until his death in May, 1947.

Perhaps, the denominational work that he enjoyed the most was the service he rendered the Convention as chairman of the Baptist Orphans' Home Committee that raised \$240,000 for the construction of the new Children's City. He loved orphan children and, in fact, everyone, that was in need physically or spiritually and did everything that he could to alleviate that need.

This good man believed in the tithe as God's program of church finance and preached it with a passion. He believed in missions and led his church and everyone else in giving to the Unified Budget and every other missionary enterprise.

R. C. Howard left us an abiding example of what positive, faithful, earnest leadership will do for a church and for the world. He was positive in his convictions, earnest in his preaching, sacrificial in his living and determined in his pursuit of the will of the Lord.

In recognition of his great work in missions, his organization of churches, his love for orphan children, his business ability, his statesmanship as a Baptist, the Oklahoma Baptist Convention honored itself a year ago in electing him as its president. He was a conscientious and careful presiding officer and during his tenure steered the activities of the convention with a loving and gentle hand till his death.

"Blessed are the dead which die in the Lord from henceforth: Yea, saith the Spirit, that they may rest from their labors; and their works do follow them."

As a memorial to this faithful servant of God, my honored predecessor, I move you, sir, that this brief estimate of his work in this state, with this picture, be placed in the minutes of the Convention and an adequate number of copies be provided the family.

Anson Justice

Other departed brethren named in this service were: Dr. W. O. Leach, W. F. Nichols, J. W. Wilson, Frank McName, W. G. Lucas, Otis Hamblin, Paul Tiefel, H. P. Haley, E. D. Jeter, L. M. Burgan, W. T. Short.

86. Dr. J. W. Hodges brought the Report of the Committee on Committees and motion carried for its adoption.

REPORT OF COMMITTEE ON COMMITTEES

We, your committee on committees report our recommendations, as follows:

Baptist Messenger and Religious Literature

James Hogg, Oklahoma City, Chairman
W. C. Campbell, Perry
Ted Ewing, Cherokee
Harold McGlammery, Atoka
Edgar Jacks, Pryor

Home Missions

Roy Autrey, Kingfisher, Chairman
Max Stanfield, Oklahoma City
Elmer Gray, Sulphur
O. S. Robinson, Tulsa
Murl Walker, Poteau

Brotherhood

Gene Greer, Mangum, Chairman
J. W. Wade, Durant
Clarence Northcutt, Ponca City
Chalon Meadows, Shattuck
Chester Mason, Ada

Social Service

R. Lofton Hudson, Shawnee, Chairman
Jess Hunt, Erick
R. D. Dodd, Boise City
Lynn Hopkins, Chandler
Grover Scales, Commerce

Foreign Missions

Joe Baker, Idabel, Chairman
Thurman Scott, Pawhuska
L. C. Robbins, Claremore
H. E. Hitt, Pawnee
Raymond Quick, Pauls Valley

Radio

C. C. Morris, Ada
M. F. Ewton, Enid
Guy Bellamy, Oklahoma City
H. Tom Wiles, Lawton
Pat Murphy, Tulsa

Signed—The Committee

Pete Jones
John Heard
Marvin Gaskin
Charles Myers
J. W. Hodges

87. Dr. R. C. Miller, Jr., brought the Report of the Committee on Nominations and motion carried for its adoption.

(For Report See Page 6)

88. Time having arrived for the election of the Officers of the Convention, Dr. George C. Boston, Dr. I. L. Yearby and Dr. Harold K. Graves were nominated for the presidency of the Convention, and motion carried for nominations to cease.

Upon personal request the names of Dr. Boston and Dr. Yearby were withdrawn from consideration.

89. Motion carried that convention secretary cast the ballot of the convention for Dr. Harold K. Graves, Bartlesville, as president of the convention for the coming year. Secretary J. A. Pennington cast the ballot electing Dr. Graves as president.

90. Honorable Patrick W. Murphy nominated Dr. Geo. C. Boston as 1st Vice President.

Dr. I. L. Yearby was nominated as 2nd Vice President.

Dr. N. M. Stigler moved that nominations cease and that the secretary cast the ballot for election of these brethren.

91. Motion carried and Secretary J. A. Pennington cast the ballot for Dr. Boston and Dr. Yearby for 1st and 2nd Vice Presidents of the Convention.

92. Dr. G. R. Naylor nominated John T. Daniel as Recording Secretary of the Convention.

Rev. Marvin Gaskin seconded the motion.

Motion carried that President Graves cast the vote of the Convention for John T. Daniel as Recording Secretary.

Dr. Graves cast the ballot for John T. Daniel as Recording Secretary of the Convention.

93. Rev. Earl Stark nominated Rev. J. A. Pennington as Assistant Recording Secretary.

Motion by Rev. L. E. Perrin that nominations cease and that President Graves cast the ballot for his election.

President Graves cast the convention's ballot for election of Rev. J. A. Pennington as Assistant Recording Secretary.

94. Dr. DeWitt Matthews nominated Dr. Andrew Potter as Corresponding Secretary and Treasurer of the Convention.

Dr. H. Tom Wiles seconded the nomination and moved that President Graves cast the ballot of the Convention for Dr. Potter's election.

Motion carried by standing vote.

President Graves cast the convention's ballot and Dr. Potter was elected.

95. Rev. Charlie Curb nominated Dr. J. B. Rounds for Historical Secretary.

Motion carried for nominations to cease and secretary to cast ballot for his election.

Secretary J. A. Pennington cast the ballot of the convention for election of Dr. Rounds as Historical Secretary of the convention.

96. Dr. Harold K. Graves pronounced the benediction and the afternoon session came to a close.

THURSDAY NIGHT

November 6, 7:30 p. m.

97. The evening session opened with song service led by Ira C. Prosser, singing "We're Marching to Zion." The choir of the Immanuel Church of Tulsa, sang "All Hail Immanuel." Song service continued with congregation singing "On Jordan's Stormy Banks."

Mr. Bluford Sloan led in prayer.

98. The men's quartet of Olivet Baptist Church, Oklahoma City, sang two numbers: "Climbing Up the Mountain" and "Crossing the Bar."

Personnel of the quartet was Bluford Sloan, Harold Dane, Parks Yeats and Gail Holcomb.

99. Rev. Fred Wilhoite led in the Devotional service using John 9:4 as text emphasizing "The Works of Him that Sent Me."

100. The Committee on Resolutions presented the following Resolutions and motion carried for their adoption.

RESOLUTIONS

Whereas, the Oklahoma Baptist General Convention is now concluding another glorious seven year cycle and its forty-second annual convention in which a most challenging goal has been set for another seven years,

Be it therefore resolved:

First, that this convention express its deepest gratitude to the First Baptist Church of Tulsa for her generosity in supplying a comfortable and adequate place to hold this forty-second session, and Dr. J. W. Storer, pastor, and all of his co-workers for their untiring efforts to provide for our needs and comforts.

Second, that we commend the other Baptist churches, their pastors and congregations, for their wonderful cooperation and

help in the entertainment of the messengers and visitors to the convention.

Third, that we express our appreciation to those members of the press and those newspapers who sought accurately to report the actions of the convention.

Respectfully submitted,

Robert S. Scales
R. Lofton Hudson
J. F. Murrell

101. Motion by Andrew Potter carried to-wit: "That the Executive Board of the Convention be authorized to transact any unfinished or new business necessary to the work of this Convention and that the President and Recording Secretary be authorized to sign any legal papers of the Convention which require signatures."

102. Dr. T. P. Haskins, Associate Secretary of Missions, introduced the newly elected officers in the following order: President Harold K. Graves, Executive Secretary Andrew Potter.

103. Dr. Potter expressed the highest appreciation of the service rendered by his assistants.

104. Dr. Haskins also spoke words of appreciation for Vice Presidents Geo. C. Boston and I. L. Yearby, and Recording Secretaries John T. Daniel and J. A. Pennington, also Dr. J. B. Rounds, Historical Secretary.

105. Mr. Paul Green and the choir of the Immanuel Church of Tulsa furnished special music.

106. Dr. E. W. Westmoreland introduced the guest speaker of the evening, Dr. Bron Clifford of Nashville, Tennessee. The subject for the message was "What time is it?"

107. The 42nd Annual Session adjourned.

President Graves pronounced the benediction.

John T. Daniel,
Recording Secretary.

Note: Registration, Messengers, 884; Visitors, 336; Total Registration, 1,220.

Offerings by Associations and Churches January 1 to December 31, 1947

Church	Unified Budget	Orphans Home	W. M. U. Specials	All Other Gifts	Total
ATOKA ASSOCIATION					
Atoka Association				\$ 26.50	\$ 26.50
Atoka	\$1,859.45	\$ 177.75	\$ 403.80	420.00	2,861.00
Bentley	46.45	19.41			65.86
Bromide	4.55	16.00	11.16		31.71
Caney	24.60	30.47		54.08	109.15
Centrahoma	6.00	19.00	2.50	3.50	31.00
Coalgate	973.15	140.94	53.23		1,167.32
Harmony		8.13		11.00	19.13
Lane		13.04			13.04
Lehigh	13.00	26.00			39.00
Liberty (Caddo)	2.00	1.00			3.00
Post Oak					
(Mt. Carmel)		26.90			26.90
Rock Springs	3.00	8.00			11.00
Stringtown	214.04	49.05		2.90	265.99
Tupelo	75.44	19.08		7.75	102.27
Tushka		15.00		27.40	42.40
Voca	5.00	5.00			10.00
Wapanucka	15.63	44.50	15.00		75.13
Wards Chapel	48.00	7.00			55.00
Wardville	109.98	29.62	20.00		159.60
	\$3,400.29	\$655.89	\$505.69	\$553.13	\$5,115.00

BANNER ASSOCIATION

Banner Association		\$ 100.00		\$ 115.22	\$ 215.22
Ada-First	\$12,000.00	472.88	\$ 938.41	619.25	14,030.54
Ada-Oak Ave.	750.00	494.91	150.80	40.45	1,436.16
Ada-Trinity	1,001.19	77.98	67.42		1,146.59
Ahloso	60.00	28.25	9.58	4.00	101.83
Allen	445.12	72.14	28.25	39.40	584.91
Banner	6.00				6.00
Bebee	10.00	10.00			20.00
Black Rock SS.		1.00			1.00
Byars	81.58	32.10			113.68
Cook		10.00		7.60	17.60
Davis	906.73	157.88	357.30	25.66	1,447.57
Dougherty	80.00	53.83	20.00		153.83
Elmore City	45.00	29.10		1.75	75.85
Fittstown	525.79	119.89	193.31	39.20	878.19
Fitzhugh	111.51	58.26			169.77
Francis		8.00		19.00	27.00
Hennepin	50.00	63.25			113.25
Hickory	5.00	19.13			24.13
Johnson Chapel					
Klondike	50.00				50.00
Lightning Ridge	10.67	1.00			11.67
Lindsay	2,918.09	146.86	63.50	151.40	3,279.85
Love					

BAPTIST GENERAL CONVENTION

75

Church	Unified Budget	Orphans Home	W.M.U. Specials	All Other Gifts	Total
Maysville	358.63	226.20	101.27	22.00	708.10
Mill Creek	6.00	16.87			22.87
Mt. Zion					
Oil Center	24.00	17.97			41.97
Pauls Valley- First	4,502.34	195.69	17.65	192.92	4,908.60
Pauls Valley- Trinity	330.00	67.49	40.00	18.58	456.07
Pernell	152.60	33.87		27.19	213.66
Reagan	51.69	4.12			55.81
Roff	312.63	30.83	10.80	5.00	359.26
Stonewall	393.30	71.78	40.58	15.00	520.66
Story	35.00	36.70			71.70
Stratford	431.33	68.11	16.50	2.12	518.06
Sulphur-First	1,471.36	159.61	84.00		1,714.97
Sulphur- Calvary	1,576.28	212.52	79.57	15.00	1,883.37
Vanoss	2.25			20.00	22.25
Wilson-Pontotoc	21.00	5.00		60.50	86.50
Wynnewood	935.00	94.06	219.95	1.30	1,250.31
Walker		5.71	31.25		36.96
York					
	\$29,660.09	\$3,202.99	\$2,470.14	\$1,442.54	\$36,775.76

BECKHAM ASSOCIATION

Beckham Association	\$ 8.00	\$ 53.55		\$ 108.40	\$ 169.95
Berlin	144.13	26.74	\$ 11.25	91.76	273.88
Buffalo	40.00	27.29		30.00	97.29
Cartier	177.95	48.55	144.73	56.00	427.23
Delhi	206.44	76.60	133.02	77.82	493.88
Elk City	3,429.17	550.49	403.73	1,269.06	5,652.45
Erick	1,687.43	880.33	208.00	461.25	3,237.01
Lone Oak	314.45	57.44	49.77	33.25	454.91
Meridian	32.35	65.33		95.25	192.93
New Liberty					
Prairie View	64.77	16.00		91.50	172.27
Retrop	544.43	77.27	23.25	119.67	764.62
Sayre	1,420.67	201.33	277.36	257.00	2,156.36
Spring Creek		31.26	2.65	54.34	88.25
Sweetwater	299.95	86.84	14.00	96.05	496.84
Texola	397.53	81.02	37.60	46.75	562.90
Ural				8.63	8.63
	\$8,767.27	\$2,280.04	\$1,305.36	\$2,896.73	\$15,249.40

BRYAN ASSOCIATION

Bryan Association	\$ 1.00	\$ 100.00		\$ 50.00	\$ 151.00
Achille	188.61	55.97	\$ 8.25		252.83
Albany	165.23	63.71		4.00	232.94
Beams	9.60	4.00			13.60
Bennington	213.00	53.80	41.32	45.35	353.47
Blue	42.46	10.96			53.42
Bokchito	82.00	69.15	53.06		204.21
Brown	36.00	57.56		84.62	178.18
Bushnell	1.00	15.27			16.27

Church	Unified Budget	Orphans Home	W.M.U. Specials	All Other Gifts	Total
Caddo	307.42	77.00	78.95	22.65	486.02
Cade	1.00	10.00	4.30		15.30
Calera	60.00	56.49	29.75	19.02	165.26
Cartwright (Mulberry)	24.00	54.65			78.65
Center Hill	2.00				2.00
Coleman		7.45			7.45
Colbert	65.00	39.84	26.85		131.69
Durant-Calvary	1,284.09	157.79	55.16	6.00	1,503.04
Durant-First	3,104.65	303.75	351.67	21.04	3,781.11
Elm View	11.65	39.28			50.93
Emet	30.00	7.00			37.00
Folsom Highway	3.00	8.00		2.51	13.51
Frost Chapel	1.00	5.50			6.50
Hendrix	48.00	24.45	21.80	8.50	102.75
Kemp	10.00	17.02			27.02
Kennefic	14.00	15.95			29.95
Lemon Hill	1.00				1.00
Matoy	107.50	21.45			128.95
Mead	30.00	23.28			53.28
Midway	7.70	24.90			32.60
Old Allison	1.00	9.00			10.00
Old Bennington	22.00	16.76			38.76
Pirtle	1.00				1.00
Platter	18.00	9.00			27.00
Reynolds Chapel	24.00	5.00			29.00
Rabon (Disbanded)		60.72			60.72
Roberta	1.00	10.60			11.60
Silo	24.00	8.00	51.75	21.24	104.99
Smith-Lee	1.00	4.73			5.73
Yuba	231.16	40.00	7.00		278.16
	\$6,174.07	\$1,488.03	\$729.86	\$284.93	\$8,676.89

CADDO ASSOCIATION

Caddo Association		\$ 50.37		\$ 64.10	\$ 114.47
Alden	12.00	21.31	\$ 48.31	\$ 17.44	99.06
Alfalfa	673.87	49.51	55.09		778.47
Anadarko	3,901.41	169.59	97.28		4,168.28
Apache	303.91	115.62	142.25	11.00	572.78
Bellevue	16.00	13.00	7.00		36.00
Binger	128.52	35.48	8.50		172.50
Carnegie	2,060.08	260.05	10.00	227.18	2,557.31
Cedar Canyon	253.29	44.98	33.31		331.58
Cement	526.87	137.32	89.14	5.00	758.33
Cyril	767.93	130.42	100.55		998.90
Ft. Cobb	436.86	91.91	86.19	86.00	700.96
Gracemont	18.35	23.25			41.60
Hinton	626.07	442.34	89.35	115.70	1,273.46
Oney	189.74	25.00	3.00	23.34	241.08
Pleasant View	191.23	39.99	16.12	34.30	281.64
Stecker	156.24	49.62		8.71	214.57
Spring Creek SS.		9.30			9.30
Verden	33.25	21.59	9.50		64.34
	\$10,295.62	\$1,730.65	\$795.59	\$592.77	\$13,414.63

Church	Unified Budget	Orphans Home	W.M.U. Specials	All Other Gifts	Total
CENTRAL ASSOCIATION					
Central Association		\$ 73.58		\$ 120.84	\$ 194.42
Calumet	\$ 120.00	28.37		42.10	190.47
Central-Crescent	78.36	21.40	\$ 9.00		108.76
Camp Russell		7.00			7.00
Coyle		44.42	21.80		66.22
Crescent	623.07	185.72	48.90		857.69
Dover Mission	60.00	23.67			83.67
El Reno	2,643.72	279.07	2,189.60	119.50	5,231.89
Geary	335.00	183.88	570.31	50.00	1,139.19
Greenfield	74.00	37.96	59.15		171.11
Guthrie-First	3,061.01	135.55	328.24	222.21	3,747.01
Guthrie-Noble Avenue	69.02	27.58		9.00	105.60
Hennessey	398.10	257.78	77.33		733.21
Kingfisher	1,437.90	324.34	652.25	.25	2,414.74
Mustang	188.66	45.97	41.90		276.53
Okeene	1,982.65	260.64	177.83	27.93	2,449.05
Omega	165.00	56.31		12.05	233.36
Piedmont	300.45	94.27	32.50	75.00	502.22
Riverview	76.61	10.50		11.00	98.11
Watonga	657.10	128.35	130.06	31.00	946.51
Yukon	1,115.25	380.82	594.23	221.39	2,311.69
	<u>\$13,385.90</u>	<u>\$2,607.18</u>	<u>\$4,933.10</u>	<u>\$942.27</u>	<u>\$21,868.45</u>

CHICKASAW ASSOCIATION

Chickasaw Association		\$ 75.24	\$ 5.50	\$ 50.00	\$ 130.74
Amber	\$ 266.17	98.34	160.23		524.74
Bradley		12.30			12.30
Chickasha-First	5,743.96	844.60	1,958.85	2,225.00	10,772.41
Chickasha-Michigan Ave.	975.00	198.30	182.81	36.62	1,392.73
Chickasha-Ninth Street	25.00	45.82	9.47		80.29
Chitwood					
Cox City	256.26	28.91	31.10		316.27
Hazel Dell	8.00	16.05			24.05
Laverty					
Missionary	13.00	21.00			34.00
Lucille (Disbanded)	10.00				10.00
Meridian	19.00	21.62		11.61	52.23
Minco	238.96	51.58	56.66	24.00	371.20
Mt. Olive	13.20	16.00			29.20
Ninnekah	362.57	129.88	22.50	30.50	545.45
Norge	32.00	11.40		2.26	45.66
Pocasset	70.00	28.00	69.64	6.35	173.99
Rush Springs	1,035.19	314.36	165.35		1,514.90
Sharon	114.10	25.38	109.96	41.06	290.50
Spring Creek					
Tuttle	143.68	83.13	9.75		236.56
Vimy Ridge (Slaton)	86.00	13.50			99.50
	<u>\$9,412.09</u>	<u>\$2,035.41</u>	<u>\$2,781.82</u>	<u>\$2,427.40</u>	<u>\$16,656.72</u>

Church	Unified Budget	Orphans Home	W.M.U. Specials	All Other Gifts	Total
COMANCHE-COTTON ASSN.					
Comanche-Cotton Association		\$ 89.73		\$ 159.16	\$ 248.89
Ahpeatone		71.00		15.00	86.00
Antioch	\$ 170.46	35.29			205.75
Cache	171.77	34.08	\$ 56.69	20.00	282.54
Chattanooga	733.65	95.27	123.61	29.12	981.65
Elgin	180.00	53.20	54.97	15.43	303.60
Emerson	25.00	15.00	85.00		125.00
Faxon	634.88	45.76	35.34	22.25	738.23
Fletcher	644.59	159.92	14.50	2.95	821.96
Geronimo		14.82			14.82
Hulen	20.00	4.06			24.06
Indiahoma	25.00	9.88	17.41		52.29
Lawton-Calvary	1,014.00	95.32	105.40		1,214.72
Lawton-Central	1,833.26	157.61	1,640.60	27.15	3,658.62
Lawton-First	8,162.82	506.90	1,513.91		10,183.63
Lawton-Porter Mission	257.93				257.93
Lawton-Lutner	817.88	52.00	101.79	1.00	972.67
Letitia	115.00	40.33	5.00	31.74	192.07
Lone Star	13.36	21.37			34.73
Medicine Park	30.00	22.48		54.16	106.64
Mt. Pleasant	25.40	28.62			54.02
New Salem	30.75	19.55			50.30
Paradise Valley	17.92	6.88			24.80
Post Oak	28.04	31.91			59.95
Randlett	133.95	59.97	15.52	6.30	215.74
Riverside		17.21			17.21
Sterling	124.00	53.00	54.95		231.95
Temple	920.50	246.55	280.43	26.00	1,473.48
Union Valley	14.00	44.50			58.50
Walters	1,008.50	397.63	105.65	173.58	1,685.36
	\$17,152.66	\$2,429.84	\$4,210.77	\$583.84	\$24,377.11

CONCORD-KIOWA ASSN.

Concord-Kiowa Association		\$ 106.28		\$ 107.14	\$ 213.42
Bethel	\$ 130.09	14.89		94.15	239.13
Butler	421.28	24.68	\$ 41.10	78.50	565.56
Clinton	3,499.23	575.94	415.33	372.71	4,863.21
Cooperton	173.04	45.33	50.03	32.47	300.87
Cordell	1,374.97	162.33	76.12	112.00	1,725.42
Corinth	276.79	69.77	35.00	80.35	461.91
Custer	423.71	58.41	67.00	168.81	717.93
Dill	524.60	135.75	65.53	92.00	817.88
Foss	264.53	131.94	39.28	73.13	508.88
Gotebo	742.40	243.91	38.58	70.52	1,095.41
Hobart	4,000.00	179.85	831.49	1,395.00	6,406.34
Indianapolis	145.57	29.99		48.07	223.63
Lone Wolf	261.20	98.58	222.49	26.84	609.11
Mt. Tepee	152.56	70.73	16.69	28.83	268.81
Mt. View	620.31	89.18	140.00	40.00	889.49

Church	Unified Budget	Orphans Home	W. M. U. Specials	All Other Gifts	Total
Port (Spring Creek)	455.75	66.21	88.80	71.84	682.60
Prairie View	199.41	57.53	_____	30.44	287.38
Rainy Mountain	22.30	11.68	_____	5.81	39.79
Roosevelt	337.32	188.27	163.63	186.58	875.80
Salem-Rocky	380.26	86.79	27.35	46.50	540.90
Sentinel	650.14	187.99	316.80	125.00	1,279.73
Taloga	131.96	32.72	_____	_____	164.68
Thomas	481.90	185.37	125.60	594.03	1,386.90
Weatherford	884.88	257.60	79.62	272.20	1,494.30
Weatherford- Immanuel	326.96	100.39	178.50	139.73	745.58
	\$16,881.16	\$3,212.11	\$3,018.74	\$4,292.65	\$27,404.66

CREEK ASSOCIATION

Creek Association		\$ 34.08		\$ 58.31	\$ 92.39
Bristow	\$1,956.93	306.35	\$ 761.32	85.36	3,109.96
Depew	87.11	36.63	_____	_____	123.74
Drumright	2,565.03	259.80	452.33	120.07	3,397.23
Kellyville	29.37	26.02	_____	8.54	63.93
Kiefer	136.76	39.15	29.45	36.10	241.46
Mannford	12.00	34.71	97.80	_____	144.51
Milfay	75.72	19.50	_____	_____	95.22
Mounds	220.22	94.65	19.32	_____	334.19
Oilton	403.48	131.09	40.67	50.00	625.24
Olive	251.66	132.35	_____	25.42	409.43
Sapulpa-First	4,056.20	279.21	78.82	92.02	4,506.25
Sapulpa- North Ridgeway	829.39	105.70	116.16	29.75	1,081.00
Sapulpa- South Heights	137.00	13.35	30.78	_____	181.13
Shamrock	276.05	25.76	20.85	6.82	329.48
Slick	21.76	28.91	42.18	_____	92.85
Slick- Newby Mission	7.53	7.75	4.00	_____	19.28
	\$11,066.21	\$1,575.01	\$1,693.68	\$512.39	\$14,847.29

DELAWARE-OSAGE ASSN.

Delaware-Osage Association		\$ 83.13		\$ 66.54	\$ 149.67
Barnsdall	\$2,030.28	119.18	\$ 142.89	_____	2,292.35
Bartlesville- First	12,928.64	553.66	714.74	93.00	14,290.04
Bartlesville- Highland Park	452.12	17.77	56.61	37.82	564.32
Bartlesville- Virginia Ave.	1,876.09	315.13	82.56	50.00	2,323.78
Boston	30.00	11.46	_____	5.00	46.46
Burbank	512.07	29.99	78.75	11.08	631.89
Chautauqua, Kansas	_____	4.39	_____	_____	4.39
Copan	399.19	79.97	69.75	25.00	573.91
Delaware	175.85	41.93	13.00	4.60	235.38
Dewey- Journeycake Memorial	2,502.96	202.51	267.37	18.79	2,991.63

Church	Unified Budget	Orphans Home	W.M.U. Specials	All Other Gifts	Total
Fairfax-					
First Osage	923.17	67.41	57.87	128.75	1,177.20
Hominy	837.12	137.41	63.66	30.00	1,068.19
Hulah	10.00				10.00
Little Chief	33.53	6.67		2.25	42.45
Matoaka	69.12	26.45		6.00	101.57
Naval Reserve	381.97	71.36	37.46	6.50	497.29
New Harmony	58.79	14.30			73.09
Nowata	1,369.62	124.68	598.83	176.50	2,269.63
Nowata-					
Watova Mission	25.94	20.81	25.00	11.61	83.36
Oak Hill	98.47	89.42	32.47		220.36
Osage	292.66	50.78	158.80	15.63	517.87
Pawhuska	3,348.19	245.46		100.00	3,693.65
Prue	106.24	28.70		26.77	161.71
Ramona	120.00	100.81	29.55	51.40	301.76
Shidler	100.00	51.08	70.30	83.14	304.52
Silver Lake	156.42	34.66	24.73		215.81
Winfield,					
Kansas	16.75				16.75
Wynona	372.16	44.44	91.89		508.49
	\$29,227.35	\$2,573.56	\$2,616.23	\$950.38	\$35,367.52

ENON ASSOCIATION

Enon Ass'n		\$ 109.94		\$ 144.23	\$ 254.17
Ardmore-					
Emmanuel	\$ 485.00	137.92	\$ 83.06		705.98
Ardmore-First	4,233.30	943.32	2,615.89	159.85	7,952.27
Ardmore-N.E.	120.00	31.50	92.29	10.00	253.79
Ardmore-S.W.	64.50	6.00		4.00	74.50
Ardmore-K Street	26.51	2.64			29.15
Bowles	60.00	14.41			74.41
Burneyville	10.00	46.00		28.94	84.94
Cheek	6.00	5.00			11.00
County Line	136.05	26.87	12.00	55.96	230.88
Dickson	14.00	5.21			19.21
Eaves City				25.00	25.00
Fox	551.58	189.09	162.47	182.28	1,085.42
Gene Autry					
(Berwyn)	34.50	28.21		12.76	75.47
Grady	58.89			1.61	60.50
Graham	75.75	83.23	42.63	15.05	216.66
Greenville	10.00	10.68			20.68
Healdton	1,852.03	336.91	313.30	250.00	2,752.24
Jimtown	9.00	85.81			94.81
Leon		32.02		36.73	68.75
Lone Grove	218.09	30.48	1.80		250.37
Marietta	655.00	92.90	178.20	4.15	930.25
Marsden					
Milo	49.50	61.43			110.93
New Hope	61.45	11.73		21.00	94.18
Oil City	60.00				60.00
Orr	13.00	5.00		4.36	22.36
Ringling	271.57	121.60	212.00	79.88	685.05
Rose Hill	28.70	5.50	18.00	4.65	56.85
Rubottom	45.00	18.63			63.63
Shady Dale					
Thackerville	68.75	101.80			170.55

BAPTIST GENERAL CONVENTION

81

Church	Unified Budget	Orphans Home	W.M.U. Specials	All Other Gifts	Total
Tussy	140.02	13.37	-----	11.93	165.32
Union Hill SS	11.00	-----	-----	-----	11.00
Wilson	789.48	236.64	288.49	120.00	1,434.61
Wirt	457.50	87.54	94.41	-----	639.45
Woodford	-----	15.00	-----	11.00	26.00
Zanies	25.00	8.74	-----	12.00	45.74
	<u>\$10,641.17</u>	<u>\$2,905.12</u>	<u>\$4,114.54</u>	<u>\$1,195.38</u>	<u>\$18,856.12</u>

FRISCO ASSOCIATION

Frisco Ass'n.		\$ 104.73		\$ 45.55	\$ 150.28
Antlers	\$ 675.61	84.90	\$ 151.90	97.17	1,009.58
Atlas	42.67	2.50	-----	-----	45.17
Battiest	18.78	20.80	-----	-----	39.58
Boswell	42.00	39.50	-----	-----	81.50
Broken Bow	345.34	121.23	44.00	26.00	536.57
Clebit	32.50	64.00	-----	-----	96.50
Cross Roads	1.00	-----	-----	-----	1.00
Cloudy	1.00	-----	-----	-----	1.00
Crowder Springs	6.00	8.00	-----	-----	14.00
Darwin	22.50	-----	2.00	-----	24.50
Finley	21.68	14.44	-----	-----	36.12
Forest Hill	35.00	12.00	-----	-----	47.00
Forney	8.00	13.00	-----	-----	21.00
Fort Towson	75.58	24.59	9.25	-----	109.42
Garvin	28.00	-----	-----	-----	28.00
Golden	7.08	9.25	-----	9.60	25.93
Grant	50.00	23.24	10.00	7.00	90.24
Honobia	4.78	-----	-----	-----	4.78
Hugo-First	3,377.85	497.00	129.55	-----	4,004.40
Hugo-Clayton					
Avenue	210.00	93.59	51.39	-----	354.98
Idabel	1,879.36	381.21	55.44	26.60	2,342.61
Impson Valley	-----	2.00	-----	-----	2.00
Little Cedar	2.61	8.00	-----	3.00	13.61
Millerton	64.00	18.50	-----	-----	82.50
Moyers	8.27	20.60	-----	-----	28.87
New Hope	1.00	-----	-----	-----	1.00
Oak Grove	6.00	10.00	-----	-----	16.00
Oak Ridge	12.00	5.00	-----	-----	17.00
Rattan	96.00	57.48	-----	-----	153.48
Rosemound	6.00	-----	-----	-----	6.00
Shady Grove	2.25	10.00	-----	-----	12.25
Shoals	6.44	8.70	-----	-----	15.14
Shultz	24.00	-----	-----	-----	24.00
Smithville	17.05	19.81	-----	-----	36.86
Snow	18.50	21.81	-----	-----	40.31
Sobal	15.50	11.53	-----	-----	27.03
Soper	100.00	57.70	18.00	-----	175.70
Swink	42.66	27.06	-----	4.65	74.37
Tom	2.00	-----	-----	-----	2.00
Valliant	371.05	100.02	17.08	8.00	496.15
Woodlawn	1.00	-----	-----	-----	1.00
Wright City	60.00	49.25	29.55	-----	138.80
	<u>\$7,741.06</u>	<u>\$1,941.44</u>	<u>\$ 518.16</u>	<u>\$ 227.57</u>	<u>\$10,428.23</u>

Church	Unifed Budget	Orphans Home	W.M.U. Specials	All Other Gifts	Total
HARMON ASSOCIATION					
Harmon Ass'n.		\$ 67.03		\$ 94.83	\$ 161.86
Antioch	\$ 180.00	132.96	\$ 41.76	133.35	488.07
Fairview	99.85	15.00		20.00	134.85
Gould	846.33	109.87	30.00	25.00	1,011.20
Harmony	100.73	77.60		25.00	203.33
Hollis	2,040.31	145.98	277.28	50.00	2,513.57
Hope	58.50	12.42			70.92
Louis	569.65	456.42	69.95	20.06	1,116.08
Star Valley	131.09	26.75		22.91	180.75
Vinson	200.00	43.52			243.52
	\$4,226.46	\$1,087.55	\$ 418.99	\$ 391.15	\$6,124.15

HASKELL ASSOCIATION

Haskell Ass'n.		\$ 48.00		\$ 35.85	\$ 83.85
Antioch	\$ 63.00	10.00			73.00
Bethel	72.50	12.50			85.00
Old Bokoshe	24.00	15.00			39.00
Cartersville	19.00	13.55			32.55
Center Point	15.00	20.15			35.15
Enterprise	58.55	24.00		15.00	97.55
Keota	150.00	137.82	38.85		326.67
Kinta	90.00	121.09	27.00		238.09
LeQuire	5.25	28.00			33.25
Liberty		8.00			8.00
Lona	13.00	15.00			28.00
McCurtain	60.00	26.28	11.50		97.78
Mountain Home	6.00				6.00
Mt. Olive					
Mt. Zion				2.40	2.40
Rocky Ridge	12.40	12.30		12.90	37.60
Star					
Stigler	290.00	100.91	169.75		560.66
West Liberty					
West Fairview	16.00	2.54			18.54
Whitefield	18.00	6.00		2.55	26.55
	\$ 912.70	\$ 601.14	\$ 247.10	\$ 68.70	\$1,829.64

JACKSON-GREER ASSN.

Jackson-Greer Association		\$ 449.05		\$ 107.71	\$ 556.76
Altus	\$8,348.12	478.27	1,913.69	125.00	10,865.08
Antioch	56.27	4.70			60.97
Blair	1,033.89	340.96	287.95		1,662.80
Brinkman	286.68	58.89	32.40	13.46	391.43
Duke	354.39	302.13	53.85	19.50	729.87
Eastview	179.76	157.47			337.23
Eldorado	720.84	155.42	62.64	103.46	1,042.36
Elmer	15.00	20.00			35.00
Friendship	224.95	45.55	13.00	5.81	289.31
Granite	524.30	101.58	145.56		771.44
Harmony					
Headrick	181.18	61.59	52.43		295.20
Hess	303.00	138.95		158.11	600.06

BAPTIST GENERAL CONVENTION

83

Church	Unified Budget	Orphans Home	W.M.U. Specials	All Other Gifts	Total
Hester	103.19	14.25	100.00	-----	217.44
Humphreys	896.97	102.00	47.40	.25	1,046.62
Lake Creek	145.23	95.12	10.50	25.00	275.85
Mangum	8,484.52	511.00	716.54	1,447.68	11,159.74
Martha	613.35	123.62	145.50	10.00	892.47
Ofustee	241.25	43.87	37.18	4.00	326.30
Plainview	13.30	18.40	-----	-----	31.70
Prairie Hill	50.00	80.00	-----	124.03	254.03
Reed	535.75	82.90	6.00	-----	624.65
Russell	518.47	40.21	80.79	58.22	697.69
Twin Elm	-----	-----	-----	-----	-----
Willow	137.04	48.39	40.91	131.58	357.92
	<u>\$23,967.45</u>	<u>\$3,474.32</u>	<u>\$3,746.34</u>	<u>\$2,333.81</u>	<u>\$33,521.92</u>

JOHNSTON-MARSHALL ASSN.

Johnston- Marshall Ass'n.	-----	-----	-----	-----	-----
Antioch	\$ 5.00	\$ 10.00	-----	-----	\$ 15.00
Buckholt SS	-----	10.00	-----	-----	10.00
Cumberland	201.00	73.94	\$ 75.00	-----	349.94
Grantham	1.00	10.00	-----	-----	11.00
Kingston	24.00	76.46	9.50	2.00	111.96
Linn	11.00	6.15	-----	-----	17.15
Little City	184.00	76.50	49.46	7.55	317.51
Madill	1,320.00	225.09	92.05	32.75	1,669.89
Mannsville	63.88	44.74	24.85	-----	133.47
Milburn	36.00	80.53	-----	96.91	213.44
Oklahoma	26.53	10.00	51.36	9.60	97.49
Ravia	8.96	41.11	30.00	-----	80.07
Russett	8.00	28.00	-----	-----	36.00
Tishomingo	644.22	118.39	8.00	13.00	783.61
Weaverton	43.50	17.50	-----	-----	61.00
Willis	24.46	16.33	-----	-----	40.79
	<u>\$2,601.55</u>	<u>\$ 844.74</u>	<u>\$ 340.22</u>	<u>\$ 161.81</u>	<u>\$3,948.32</u>

KAY ASSOCIATION

Kay Association	-----	-----	-----	-----	-----
Blackwell	\$3,005.00	\$ 544.65	\$ 230.24	\$ 80.19	\$3,860.08
Braman	15.00	29.00	2.00	5.00	51.00
Grandview	10.00	26.70	-----	5.00	41.70
Lamont	221.19	36.43	12.79	9.06	279.47
Longwood	101.00	28.65	43.60	10.00	183.25
Marland	24.00	59.30	-----	-----	83.30
Nardin	30.00	68.47	48.18	49.00	195.65
Newkirk	326.96	67.97	61.35	58.10	514.38
Ponca City- First	5,836.00	379.60	304.91	874.02	7,394.53
Ponca City- Osage Heights Mission	165.89	235.89	11.25	7.50	420.53
Ponca City- Second	292.29	12.50	80.56	32.50	417.85
Ponca City- Liberty	96.00	35.95	7.77	-----	139.72

Church	Unified Budget	Orphans Home	W.M.U. Specials	All Other Gifts	Total
Ranch Drive	108.95	45.60	25.90	17.00	197.45
Round Grove	25.00	14.46			39.46
Sunset	259.63	78.06	46.80	10.61	395.10
Tonkawa	1,420.96	349.69	354.97	491.57	2,617.19
Uncas	56.00	53.64	20.00		129.64
	\$11,993.87	\$2,066.56	\$1,250.32	\$1,649.55	\$16,960.30

LATIMER ASSOCIATION

Latimer Ass'n.		\$ 57.50		\$ 16.01	\$ 73.51
Cambria	\$ 14.00	30.07			44.07
Center Point	53.35	91.74	\$ 2.00	32.00	179.09
Clayton	75.69	29.77	17.00		122.46
Falfa	19.42	6.50			25.92
Gowen	60.00	23.00			83.00
Grayson		7.00			7.00
High Bridge					
Lodi	34.00	36.70		5.30	76.00
Lutie		15.75			15.75
New Home	29.31	23.83	9.00		62.14
Panola	100.00	6.00		5.15	111.15
Red Oak	194.76	103.38	106.06		404.20
Rock Creek	18.00	12.00			30.00
Sulphur Springs	11.00	10.00			21.00
Tuskahoma		55.60			55.60
Wilburton-First	450.00	158.91	207.76	55.75	872.42
Wilburton-Calvary	98.00	142.22	60.00	30.00	330.22
	\$1,157.53	\$ 809.97	\$ 401.82	\$ 144.21	\$2,513.53

LEFLORE ASSOCIATION

Leflore Association		\$ 77.11		\$ 82.25	\$ 159.36
Albion	\$ 101.59	58.54	\$ 5.15	4.03	169.31
Arkoma	41.00	36.77	15.15		92.92
Big Cedar	2.00				2.00
Big Creek	4.20	17.18		17.00	38.38
Bokoshe-First	34.00	35.95			69.95
Cameron	90.00	56.05	50.00		196.05
Clear Lake	5.00				5.00
Cowlington	5.00				5.00
Double Branch	2.15				2.15
Fanshawe	20.00	30.00			50.00
Fairview	7.00	4.20			11.20
Forrester	30.00	22.00			52.00
Heavener	1,138.63	357.16	595.03	22.27	2,113.09
Highway	25.59	23.20			48.79
Hodgen	82.58	59.69	37.75	27.00	207.02
Holsum Creek					
Valley	12.00	11.27		5.00	28.27
Hontubby	47.10	11.20			58.30
Howe	60.00	46.99	11.40		118.39
Independence					
(Pleasant Grove					
No. 2)	50.00	51.47		16.00	117.47
Leflore	85.33	39.35			124.68

Church	Unified Budget	Orphans Home	W.M.U. Specials	All Other Gifts	Total
Liberty Hill	65.00	20.00	-----	10.00	95.00
Lone Pine	6.80	10.36	-----	2.70	19.86
Loving	48.00	37.99	-----	-----	85.99
Macedonia	10.00	15.00	-----	-----	25.00
Monroe	73.35	54.63	-----	4.71	132.69
Mount Pleasant	39.50	28.50	-----	-----	68.00
Mountain View	69.00	44.40	-----	-----	113.40
Muse	25.00	41.79	-----	-----	66.79
Octavia	84.78	90.86	-----	8.34	183.98
Page	24.50	37.66	-----	-----	62.16
Panama	108.00	46.49	35.07	-----	189.56
Perry Chapel	48.00	22.10	-----	-----	70.10
Petros	71.00	12.89	-----	-----	83.89
Pilgrims Rest	8.00	4.00	-----	-----	12.00
Poteau-First	1,455.00	407.43	266.25	4.00	2,132.68
Poteau-Southside	404.00	112.20	58.75	-----	574.95
Prairie Grove	2.10	14.33	-----	-----	16.43
Shady Point	46.00	90.00	-----	-----	136.00
Spiro	212.23	192.35	215.62	32.48	652.68
Spring Hill	24.00	9.30	-----	-----	33.30
Summerfield	59.60	64.37	-----	22.80	146.77
Talihina	695.90	239.00	17.84	-----	952.74
Whitesboro	25.00	41.70	-----	-----	66.70
Williams	106.00	61.21	20.85	11.63	199.69
Wister	236.95	58.30	42.70	-----	337.95
Zoe	54.09	74.21	-----	14.13	142.43
	\$5,844.97	\$2,769.20	\$1,371.56	\$ 284.34	\$10,270.07

MILLS ASSOCIATION

Mills Association		\$ 60.00	-----	\$ 29.25	\$ 89.25
Beulah	\$ 20.00	-----	-----	-----	20.00
Cheyenne	384.42	187.25	\$ 38.75	261.15	871.57
Durham	58.21	75.01	6.35	2.25	141.82
Hammon	269.83	44.48	-----	18.00	332.31
Herring SS	-----	6.50	-----	-----	6.50
Kiowa	4.00	20.00	-----	-----	24.00
Leedey	344.63	99.50	39.75	65.00	548.88
Magnolia-Crawford	36.77	18.87	-----	23.00	78.64
Reydon	67.50	42.45	24.89	5.00	139.84
Rhea	178.58	86.97	40.36	51.27	357.18
Strong City	20.11	11.15	-----	22.50	53.76
	\$1,384.05	\$ 652.18	\$ 150.10	\$ 477.42	\$2,663.75

MULLINS ASSOCIATION

Mullins Association		\$ 53.51	\$ 2.53	\$ 76.65	\$ 132.69
Addington	\$ 287.79	18.76	19.76	5.14	331.45
Alma	59.90	17.00	-----	6.00	82.90
Beckett	-----	3.61	-----	-----	3.61
Comanche-First	370.42	80.71	237.15	-----	688.28
Comanche-Second	-----	17.04	7.85	-----	24.89

Church	Unified Budget	Orphans Home	W.M.U. Specials	All Other Gifts	Total
Corum	25.00	47.58			72.58
Denton	9.09	30.06		7.76	46.91
Duncan-First	13,718.37	1,354.54	1,368.46	363.06	16,804.43
Duncan- Immanuel	1,841.78	139.00	64.00	10.00	2,054.78
Duncan- South Tenth Street	35.00	58.54			93.54
Fair	26.40	54.66	67.26		148.32
Hastings	463.66	73.51	13.15	21.74	572.06
Irving	268.04	65.34	18.75	5.00	357.13
Liberty	133.74	31.72	27.00		192.46
Little Beaver					
Loco	100.00	36.85	16.06		152.91
Marlow	2,110.14	695.35	321.14	406.33	3,532.96
Mountain Grove					
Nellie	63.00	23.25		7.00	93.25
Palmer					
Pleasant Hill	255.51	29.56	15.45	6.50	307.02
Ryan	1,040.00	118.74	30.60		1,189.34
Stringtown	31.00	12.65		11.00	54.65
Terral	317.14	21.50	59.65	4.00	402.29
Velma	311.95	82.55	36.85	17.25	448.60
Waurika	740.00	274.81	96.50	120.00	1,231.31
	\$22,207.93	\$3,340.84	\$2,402.16	\$1,067.43	\$29,018.36

MUSKOGEE ASSOCIATION

Muskogee Association		\$ 106.50		\$ 55.29	\$ 161.79
Muskogee- Bethel	\$ 60.00	16.00			76.00
Muskogee- Boston Ave.	275.20	83.39	12.25		370.84
Muskogee- Calvary	571.60	91.10	32.84	28.48	724.02
Muskogee- Central	2,979.79	113.10	449.27	27.94	3,570.10
Muskogee-First	9,025.00	204.33	2,252.30	3,184.04	14,665.67
Muskogee- Immanuel	931.23	116.76	10.00		1,057.99
Muskogee- Midland Valley	197.48	22.25			219.73
Muskogee- Shiloh	24.00	28.85		5.54	58.39
Akins	7.00	2.00			9.00
Bell	15.00	5.00		4.50	24.50
Bidding Creek	3.60	3.20			6.80
Boudinot		6.67		6.04	12.71
Box	8.00				8.00
Boynton	126.31	51.91	17.23		195.45
Brushy Mountain	48.37	49.97		13.00	111.34
Bunch	13.00	14.25		3.50	30.75
Checotah	787.89	50.62	78.50		917.01
Coweta	260.00	121.72	38.25	10.00	429.97
Crescent Valley Mission	14.00	24.13			38.13

BAPTIST GENERAL CONVENTION

87

Church	Unified Budget	Orphans Home	W. M. U. Specials	All Other Gifts	Total
Crittenden	6.65				6.65
Elm Grove	56.06	29.00	25.00		110.06
Ft. Gibson	183.64	45.85	12.62		242.11
Grandview	12.00	10.00		32.00	54.00
Haskell	259.34	30.30	49.23	22.45	361.32
Hitchita	24.00	21.92	20.00	16.67	82.59
Hulbert	49.00				49.00
Hyde Park	234.03	42.57	4.00		280.60
Lone Star	24.47	57.94			82.41
Marble City	8.00	5.38			13.38
Mountain View	45.04	38.61			83.65
Muldrow	26.50	15.00	21.81	13.92	77.23
Okay	25.35	16.48			41.83
Onapa	190.15	10.00			200.15
Park Hill	17.58	71.39		20.56	109.53
Porter	68.50	109.30	21.42	36.41	235.63
Porum	60.00	37.39	47.40	10.65	155.44
Sallisaw	840.00	100.00	18.95	212.14	1,171.09
Sallisaw- Immanuel	25.20	2.40	1.00	2.80	31.40
Stilwell	485.00	96.42	199.31	88.85	869.58
Tahlequah	720.00	175.37	319.67	226.50	1,441.54
Trinity-Keefeton	23.81	47.09		20.60	91.50
Vian	112.27	74.69	37.50		224.46
Wagoner	595.00	201.06	85.73	94.61	976.40
Wainwright	41.00	35.41		55.70	132.11
Warner	10.50	29.86	10.50	26.74	77.60
Watts	6.00	17.10			23.10
Webbers Falls	30.00	56.33		15.00	101.33
Westville	258.20	95.77	6.50	47.52	407.99
	\$19,784.76	\$2,584.38	\$3,771.28	\$4,281.45	\$30,421.87

NORTH CANADIAN ASSN.

North Canadian Association		\$ 130.24		\$ 130.48	\$ 260.72
Atwood	49.77	20.70	12.60	106.09	189.16
Banner	35.00	37.32			72.32
Bearden	60.00	34.94		3.85	98.79
Beggs	310.07	82.66	74.20		466.93
Bowlegs	254.82	100.11	3.00	22.03	379.96
Butner	60.54	35.64	1.00	5.00	102.18
Calvin	82.00	79.53	7.50	20.00	189.03
Carr City	113.00	33.00	85.95		231.95
Carson	6.00	5.00			11.00
Castle	36.63	12.51			49.14
Cromwell	837.83	72.69	53.26	122.66	1,086.44
Dewar	134.69	56.87	29.10		220.66
Dustin	22.00	43.00	122.11		187.11
Friendship	2.18				2.18
Henryetta	1,359.85	1,230.12	243.56		2,833.53
Hickory Grove	5.00	15.08	18.25	18.25	56.58
Highway	359.80	52.53	24.90	11.35	448.58
Hobson	10.00				10.00
Hoffman	15.00	10.75			25.75
Holdenville	2,435.09	468.93	798.30	185.08	3,887.40
Hulsey	2.12	28.50			30.62
Konawa	1,325.27	119.18	193.68	5.00	1,643.13

Church	Unified Budget	Orphans Home	W.M.U. Specials	All Other Gifts	Total
Lamar	9.00	13.49			22.49
Morris	452.16	29.59	62.00	66.20	609.95
Morse	146.17	55.27			201.44
New Model	9.00	28.80	8.32		46.12
Nuyaka	4.50	22.00			26.50
Okemah-					
Calvary	195.35	29.95	20.24		245.54
Okemah-First	1,959.14	225.32	236.25	94.50	2,515.21
Okmulgee-					
Calvary	98.46	59.38	22.91	90.00	270.75
Okmulgee-First	9,171.06	730.28	575.95	199.31	10,676.60
Okmulgee-					
Second	850.61	132.48	31.83	45.42	1,060.34
Okmulgee-					
Southside	749.11	58.26	94.50	51.07	952.94
Paden		10.00			10.00
Pecan Grove	8.45	34.71			43.16
Penn West	80.75	104.17	48.99	10.00	243.91
Pharoah	368.64	54.82	127.27	12.89	563.62
Prairie View	25.00	54.08		9.00	88.08
Preston	175.57	52.54	3.75	3.42	235.28
Salem	3.00	7.00			10.00
Sasakwa	439.45	96.60		101.60	637.65
Schulter	21.00	22.00			43.00
Seminole	12,300.00	1,373.79	2,308.03	1,020.08	17,001.90
Spaulding	3.55	2.00			5.55
Twin Oaks	30.00	11.18			41.18
Weleetka	609.89	92.97	108.68	6.76	818.30
Wetumka	1,121.06	72.27	510.71	44.31	1,748.35
Wewoka	2,650.00	658.62	914.92	279.05	4,502.59
Wilson	115.00	44.29		4.60	163.89
Wolf	188.64	35.68	35.75	5.55	265.62
Yeager	8.00	20.20			28.20
	\$39,309.22	\$6,801.04	\$6,777.51	\$2,673.55	\$55,561.32

NORTHEASTERN ASSN.

Northeastern Association		\$ 50.00		\$ 138.34	\$ 188.34
Adair	\$ 18.00	20.00			38.00
Afton	390.00	111.87	27.25	37.03	566.15
Bernice	27.32	4.50			31.82
Big Cabin	60.00	37.50	16.83		114.33
Blue Jacket	60.00	33.78			93.78
Cardin	48.00	39.69	53.00	100.00	240.69
Centralia	20.00				20.00
Chanute, Kan.-					
Trinity		14.98			14.98
Choteau	120.00	80.21	65.20	12.00	277.41
Commerce	1,747.75	400.16	543.00	90.25	2,781.16
Delaware	25.00	8.42			33.42
Disney	93.36	26.41	12.55		132.32
Douthat	12.00	9.30			21.30
Fairland	150.00	35.48	51.35		236.83
Grove	230.00	107.31	78.81	411.00	827.12
Hockerville	75.15	139.14		79.20	293.49
Hudson Creek	44.00	61.50		35.00	140.50
Jay	325.00	69.49	101.26	212.00	707.75

BAPTIST GENERAL CONVENTION

89

	Unified Budget	Orphans Home	W.M.U. Specials	All Other Gifts	Total
Berchum	182.74	40.63	-----	17.90	241.27
Lake Center	66.20	70.30	-----	11.50	148.00
Locust Grove	84.50	82.65	63.25	27.56	257.96
Lone Star	12.00	43.30	-----	10.00	65.30
Maybelle	-----	-----	-----	-----	-----
Mazie	-----	-----	-----	-----	-----
Miami-First	6,000.00	409.33	982.35	2,820.01	10,211.69
Miami-Immanuel	35.66	23.33	-----	-----	58.99
Miami-Second	490.17	33.82	52.05	-----	576.04
Miami-Third Avenue	240.00	16.70	3.25	209.73	469.68
Mt. Zion	63.75	26.99	15.00	-----	105.74
Ottawa Indian	98.08	51.52	-----	11.23	160.83
Peoria	24.00	9.25	-----	-----	33.25
Peters	-----	-----	-----	-----	-----
Prairie SS	-----	6.34	-----	-----	6.34
Recher	2,025.98	164.68	291.10	132.74	2,614.50
Pleasant Hope	117.70	191.71	23.00	4.25	336.66
Wyvor	2,947.21	189.33	596.02	330.44	4,063.00
Quapaw	50.00	15.00	44.87	83.78	193.65
Salina	128.55	35.37	24.87	6.84	195.63
Siloam Springs	-----	-----	-----	-----	-----
Calvary	53.49	9.28	-----	-----	62.77
Timberhill	3.75	75.88	-----	-----	79.63
Vinita-First	1,074.32	230.62	605.13	82.50	1,992.57
Vinita-Trinity	225.83	45.84	178.15	-----	449.82
Welch	139.52	83.91	13.31	48.56	285.30
White Water	25.00	13.88	-----	-----	38.88
Wyandotte	36.00	21.70	-----	66.63	124.33
Zena	41.40	25.00	-----	4.00	70.40
	\$17,611.43	\$3,166.10	\$3,841.60	\$4,982.49	\$29,601.62

NORTHWESTERN ASSN.

Northwestern Association		\$ 176.32		\$ 75.00	\$ 251.32
Arnett	\$ 606.82	256.75	\$ 83.22	-----	946.79
Buffalo	515.02	166.00	69.05	179.13	929.20
Fairview	63.12	49.94	-----	6.47	119.53
Gage	56.00	48.82	-----	12.49	117.31
Haskew	22.00	72.72	10.00	5.00	109.72
Laverne	811.33	119.72	211.96	101.25	1,244.26
Liberty	210.24	105.00	107.55	100.00	522.79
May	53.34	43.90	12.05	12.00	121.29
Mooreland	1,334.72	236.75	71.47	-----	1,642.94
Paruna	103.45	72.67	31.77	1.00	208.89
Sharon	122.45	24.09	58.95	-----	205.49
Shattuck	1,119.00	158.59	34.87	226.30	1,538.76
South Persimmon	184.80	96.67	59.33	112.25	453.05
Vici	90.14	41.46	29.61	16.97	178.18
Woodward	1,500.00	516.05	661.64	540.42	3,218.11
	\$6,792.43	\$2,185.45	\$1,441.47	\$1,388.28	\$11,807.63

Church	Unified Budget	Orphans Home	W.M.U. Specials	All Other Gifts	Total
OKLAHOMA COUNTY ASSN.					
Oklahoma County Association		\$ 192.06	\$ 6.58	\$ 347.51	\$ 546.15
Agnew Avenue	\$ 839.70	144.31	46.41	-----	1,030.42
Bethel	135.21	32.02	10.50	-----	177.73
Beulah	362.01	86.91	39.06	-----	487.98
Calvary					
Tabernacle	469.00	34.40	4.41	-----	507.81
Capitol	506.00	159.08	3.00	7.99	676.07
Capitol Hill	3,376.61	809.06	681.79	60.50	4,927.96
Central	648.93	100.61	-----	-----	749.54
Crestwood	2,757.71	285.10	373.41	117.50	3,533.72
Crown Heights	1,233.38	239.20	67.11	21.00	1,560.69
Douglas					
Boulevard	12.00	59.14	5.25	-----	76.39
Downtown	2,156.96	150.22	125.25	37.35	2,469.78
Exchange Avenue	4,753.08	438.74	616.84	708.14	6,516.80
First	30,044.00	1,843.64	4,596.32	3,910.06	40,394.02
Fortieth	25.12	33.33	46.65	11.64	116.74
Fourth Street	25.00	-----	-----	-----	25.00
Galilean	283.50	21.73	244.12	-----	549.35
Hillcrest	373.89	83.21	22.41	4.28	483.79
Immanuel	2,700.00	362.35	326.98	111.58	3,500.91
Indian Center	345.46	52.77	37.65	24.66	460.54
Irving	1,101.63	257.66	82.20	28.71	1,470.20
Kelham Ave.	7,775.00	1,096.71	1,712.27	95.12	10,679.10
Kentucky Avenue	1,674.02	81.86	433.50	9.35	2,198.73
Lawrence Avenue	1,789.20	83.27	72.66	-----	1,945.13
Liberty	471.26	37.74	-----	-----	509.00
May Avenue	431.50	58.94	-----	33.44	523.88
Mexican	5.00	-----	22.19	-----	27.19
Northeast	2,066.63	170.92	-----	44.55	2,282.10
Northwest	2,659.80	194.13	91.76	48.61	2,994.30
Olivet	14,639.60	1,758.80	984.91	126.75	17,510.06
Pennsylvania Avenue	5.00	-----	-----	-----	5.00
Pioneer	549.67	37.22	5.05	7.04	598.98
Pleasant Valley	431.79	66.89	36.66	17.50	552.84
Portland Avenue	2,105.15	140.77	117.13	-----	2,363.05
Soldier Creek	542.34	145.02	3.00	15.81	706.17
South Memorial	600.00	312.96	195.93	38.24	1,147.13
Southside	2,582.02	153.35	44.63	1.00	2,781.00
Temple	1,059.39	117.65	20.00	-----	1,197.04
Trinity	20,166.66	1,677.47	2,862.28	530.00	25,236.41
University Heights	790.04	127.76	71.06	5.00	993.86
Victory	522.95	72.98	8.12	-----	604.05
Walnut Grove	33.83	19.36	-----	-----	53.19
Walker Avenue	10.00	-----	-----	30.00	40.00
West Tenth	658.08	150.14	138.51	36.50	983.23
Wilmont Place	1,843.95	207.25	133.28	52.25	2,236.73
Arcadia	428.86	109.68	32.25	-----	570.79
Bethany	537.67	115.87	-----	-----	653.54
Britton	2,686.67	231.49	310.71	813.07	4,041.94
Center	16.43	176.74	-----	-----	193.17

BAPTIST GENERAL CONVENTION

91

Church	Unified Budget	Orphans Home	W.M.U. Specials	All Other Gifts	Total
Choctaw	141.35	28.36	26.00	-----	195.71
Dickson	754.17	161.84	33.52	-----	949.53
Edmond	6,774.79	577.70	435.06	15.00	7,802.55
Foster	765.21	113.88	56.14	17.45	952.68
Harrah	474.83	49.92	77.86	-----	602.61
Hopewell	681.35	115.59	30.05	-----	826.99
Ides	138.36	30.97	22.25	-----	191.58
Luther	100.00	-----	-----	-----	100.00
Midwest City	1,362.03	75.52	39.54	4.00	1,481.09
Newalla	126.58	13.74	-----	2.25	142.57
Nicomia Park	452.95	103.00	72.68	-----	628.63
Putnam City	1,103.94	404.83	341.91	162.63	2,013.31
Schilling	83.04	27.90	-----	-----	110.94
Witcher	106.00	17.30	41.02	-----	164.32
	\$132,296.30	\$14,451.06	\$15,807.87	\$7,496.48	\$170,051.71

PANHANDLE ASSOCIATION

Panhandle Association		\$ 133.29		\$ 132.23	\$ 265.52
Adams	\$ 641.26	392.14	\$ 18.15	23.75	1,075.30
Balko	2,557.64	445.44	331.00	212.27	3,546.35
Beaver	345.19	175.57	62.97	58.45	642.18
Bethel-Camrick	33.21	17.60	43.86	48.66	143.33
Boise City	1,844.73	488.02	72.83	202.41	2,607.99
Felt	243.27	52.50	-----	-----	295.77
Floris	30.00	266.89	-----	250.00	546.89
Forgan	429.83	167.25	46.00	-----	643.08
Goodwell	132.00	47.27	12.05	-----	191.32
Guymon	2,400.00	144.93	360.11	148.02	3,053.06
Haskell					
Memorial	21.02	43.00	-----	-----	64.02
Hardesty	53.00	-----	-----	-----	53.00
Hooker	1,109.68	608.41	217.00	1,000.00	2,935.09
Kenton	152.54	44.80	-----	-----	197.34
Keyes	297.17	136.23	151.25	69.41	654.06
Mountain View	325.66	50.62	36.05	78.22	490.55
Sunset	10.00	-----	-----	-----	10.00
Texhoma	831.98	211.39	107.77	196.00	1,347.14
Tyrone	1,926.06	84.11	231.25	30.22	2,271.64
	\$13,384.24	\$3,509.46	\$1,690.29	\$2,449.64	\$21,033.63

PAWNEE-PAYNE ASSN.

Pawnee-Payne Association		\$ 64.52		\$ 85.08	\$ 149.60
Avery	\$ 30.13	5.70	-----	-----	35.83
Calvary-Cushing	88.49	70.19	-----	10.08	168.76
Cleveland	903.58	219.56	\$ 122.85	-----	1,245.99
Council Valley	62.84	37.83	-----	-----	100.67
Cushing	4,647.71	589.65	224.12	182.35	5,643.83
Glencoe		3.01	-----	-----	3.01
Hallet	64.10	26.40	-----	6.55	97.05
Jennings	116.39	30.52	-----	10.79	157.70
Keystone	10.04	14.50	-----	-----	24.54
Maramec	283.00	57.32	70.60	-----	410.92
Pawnee	846.38	112.39	82.00	48.85	1,089.62

Church	Unified Budget	Orphans Home	W.M.U. Specials	All Other Gifts	Total
Perkins	259.92	102.25	49.75	-----	411.92
Ralston	142.21	52.92	-----	29.00	224.13
Stillwater	7,275.02	207.62	730.02	122.72	8,335.38
Terlton Mission	-----	8.65	-----	-----	8.65
Yale	563.55	122.43	52.00	43.75	781.73
	<u>\$15,293.36</u>	<u>\$1,725.46</u>	<u>\$1,331.34</u>	<u>\$ 539.17</u>	<u>\$18,889.33</u>

PERRY ASSOCIATION

Perry Association	-----	\$ 146.55	-----	\$ 73.64	\$ 220.19
Ames	\$ 44.00	42.47	\$ 2.00	11.20	99.67
Bethlehem	25.00	50.30	40.00	9.52	124.82
Billings	65.00	122.91	44.35	10.00	242.26
Ceres	36.00	58.00	8.10	-----	102.10
Covington	-----	50.45	7.00	25.00	82.45
Eden	78.60	54.21	134.15	81.01	347.97
Enid-Calvary	928.56	199.60	7.50	50.00	1,185.66
Enid-First	13,062.33	922.99	1,045.13	1,491.37	16,521.82
Enid-Olivet	235.95	172.60	66.12	.50	525.17
Enid-Trinity	170.05	21.56	-----	27.68	219.29
Freedom	-----	23.25	-----	-----	23.25
Garber	182.94	44.39	13.58	13.57	254.48
Hunter	32.35	48.71	10.40	-----	91.46
Marshall	52.00	102.54	10.00	14.00	178.54
Morrison	61.50	55.00	-----	25.10	141.60
New Bethany	75.00	39.60	-----	-----	114.60
Perry	660.59	214.69	50.00	226.80	1,152.08
Sumner	-----	6.60	3.00	22.12	31.72
	<u>\$15,750.87</u>	<u>\$2,376.42</u>	<u>\$1,441.33</u>	<u>\$2,081.51</u>	<u>\$21,659.13</u>

PITTSBURG ASSOCIATION

Pittsburg Association	-----	\$ 47.61	-----	\$ 80.13	\$ 127.74
Adamson	-----	29.10	-----	-----	29.10
Arch	10.00	-----	-----	8.00	18.00
Ashland	46.19	29.53	-----	-----	75.72
Blanco	5.00	-----	-----	-----	5.00
Canadian	53.87	3.00	-----	1.00	57.87
Choate Prairie	15.00	26.43	-----	7.00	48.43
Crowder	60.00	29.43	-----	4.65	94.08
Eufaula	359.82	82.00	\$ 56.40	-----	498.22
Featherston	40.00	20.89	-----	12.00	72.89
Haileyville-First	190.88	61.62	81.69	35.00	369.19
Hartshorne- Northside	12.80	1.82	8.75	-----	23.37
Hanna	23.00	16.40	-----	-----	39.40
Hartshorne	458.16	86.59	147.90	-----	692.65
Haywood	-----	1.00	-----	-----	1.00
High Hill	26.40	17.89	-----	-----	44.29
Indianola	48.00	85.26	-----	-----	133.26
Kiowa	195.57	17.21	18.44	27.90	259.12
Krebs	104.63	37.20	70.00	50.00	261.83
Lenna	10.00	10.00	-----	-----	20.00
McAlester-First	9,199.12	633.95	1,240.10	78.77	11,151.94

BAPTIST GENERAL CONVENTION

93

	Unified Budget	Orphans Home	W.M.U. Specials	All Other Gifts	Total
McAlester					
Hillcrest	418.71	38.99	31.61	_____	489.31
McAlester-Second	312.99	101.81	25.95	_____	440.75
Pilgrims Rest	25.00	27.00	_____	12.50	64.50
Pittsburg	_____	_____	17.25	_____	17.25
Quinton	122.80	71.15	47.38	_____	240.83
Schville	54.00	11.82	_____	.91	66.73
Savanna	52.00	66.95	5.49	_____	124.44
Sidham	5.00	36.45	_____	_____	41.45
Stuart	214.18	62.37	7.00	_____	283.55
Trivian	12.80	_____	_____	_____	12.80
	\$12,075.42	\$1,653.47	\$1,757.96	\$ 317.86	\$15,804.71

POTTAWATOMIE-LINCOLN ASSN.

Pott.-Lincoln Association	_____	\$ 115.35	_____	\$ 56.60	\$ 171.95
Shawnee- Calvary	\$ 692.42	42.43	\$ 58.61	_____	793.46
Shawnee-First	20,335.12	959.57	4,904.92	642.60	26,842.21
Shawnee- Immanuel	7,147.80	431.16	1,760.82	_____	9,339.78
Shawnee-Okla- homa Avenue	496.62	106.15	48.95	49.65	701.37
Shawnee- University	2,202.55	193.41	738.64	1,185.59	4,320.19
Shawnee-Victory	72.00	53.26	66.57	1.64	193.47
Shawnee-Wal- lace Avenue	644.46	111.51	205.13	53.22	1,014.32
Agra	69.95	33.31	23.00	3.16	129.42
Antioch	48.00	65.84	_____	_____	113.84
Asher	_____	25.65	_____	_____	25.65
Bellemont	25.41	27.89	_____	5.00	58.30
Blackburn Chapel	431.63	99.40	12.25	54.39	597.67
Carney	222.64	44.17	_____	_____	266.81
Chandler	606.00	260.32	91.29	1.00	958.61
Dale	7.94	2.94	_____	_____	10.88
Davenport	422.08	29.50	45.00	_____	496.58
Deer Creek No. 1	133.46	21.67	2.00	_____	157.13
Earlsboro	294.30	69.61	62.45	39.72	466.08
Fairview	336.00	63.00	37.10	_____	436.10
Forest	53.72	34.35	_____	_____	88.07
Hazel Dell	79.33	28.31	_____	_____	107.64
Hopewell (Meeker)	50.00	20.00	_____	_____	70.00
Hopewell (Shawnee)	25.00	5.00	_____	_____	30.00
McLoud	230.27	67.70	71.57	_____	369.54
Macomb	63.16	11.99	_____	_____	75.15
Maud	380.32	167.69	70.29	32.86	651.16
Meeker	704.64	59.20	59.80	10.00	833.64
Morning Star	47.98	32.82	_____	_____	80.80
Mt. Pleasant	33.00	39.28	_____	_____	72.28
Musson	112.00	14.98	_____	9.11	136.09
New Hope	87.78	35.30	_____	121.21	244.29
Pearson	136.28	36.25	_____	_____	172.53
Pleasant Home	69.36	17.87	34.84	_____	122.07
Prague	307.00	53.97	5.25	21.70	387.92
Ray City	29.00	26.69	_____	_____	55.69

Church	Unified Budget	Orphans Home	W.M.U. Specials	All Other Gifts	Total
Rock Creek	262.35	-----	25.20	41.12	328.67
Romulus	25.00	35.00	-----	25.00	85.00
St. Louis	467.53	92.40	30.05	15.76	605.74
Sparks	238.78	24.61	-----	5.50	268.89
Stroud	506.72	90.49	52.57	12.00	661.78
Tecumseh	595.17	198.80	38.00	23.97	855.94
Tribbey	79.40	35.72	-----	4.00	119.12
Valley Queen	69.39	13.96	-----	-----	83.35
Wanette	70.55	91.45	18.00	-----	180.00
Wellston	30.00	9.00	34.95	-----	73.95
	<u>\$38,942.11</u>	<u>\$3,998.97</u>	<u>\$8,497.25</u>	<u>\$2,414.80</u>	<u>\$53,853.13</u>

SALT FORK ASSOCIATION

Salt Fork Association		\$ 142.10	-----	\$ 122.82	\$ 264.92
Alva	\$1,275.00	244.39	193.97	59.63	1,772.99
Amorita	50.00	35.00	-----	-----	85.00
Bethel Hawley	276.18	37.47	29.40	62.58	405.63
Carmen	112.50	60.67	22.25	-----	195.42
Cherokee	1,423.95	212.25	366.20	141.50	2,143.90
Cheyenne Valley	39.47	50.37	9.50	-----	99.34
Driftwood	48.00	28.70	71.00	7.65	155.35
Ellinwood, Kan- sas-Calvary	86.29	59.10	14.54	-----	159.93
Fairview	918.65	159.68	118.38	133.79	1,330.50
Helena	297.94	27.78	51.50	-----	377.22
Lambert	18.00	42.00	-----	12.25	72.25
Medford	162.00	59.83	24.10	17.00	262.93
Mt. Zion	192.92	95.72	64.00	60.00	412.64
Morning Star	16.50	-----	-----	-----	16.50
Nash	560.29	44.29	73.10	49.60	727.28
Orion	66.01	27.63	2.50	-----	96.14
Pond Creek	530.00	234.81	222.50	1,049.14	2,036.45
Wakita	281.21	43.01	16.06	14.73	355.01
Waynoka	474.31	101.33	14.00	-----	589.64
	<u>\$6,829.22</u>	<u>\$1,706.13</u>	<u>\$1,293.00</u>	<u>\$1,730.69</u>	<u>\$11,559.04</u>

TILLMAN ASSOCIATION

Tillman Association		\$ 65.00	-----	\$ 119.38	\$ 184.38
Antioch	\$ 161.65	30.25	-----	14.50	206.40
Bethel	3,048.16	545.92	\$ 139.40	150.00	3,883.48
Davidson	679.37	119.14	9.15	15.09	822.75
Devol	125.00	27.81	28.00	126.08	306.89
Ernest	75.00	12.67	-----	10.00	97.67
Frederick	11,920.62	448.61	850.42	11.00	13,230.65
Grandfield	1,161.03	94.98	65.50	36.08	1,357.59
Hollister	702.17	134.94	21.40	170.62	1,029.13
Hurst	4.00	8.85	5.00	31.66	49.51
Jack Creek	250.51	35.00	15.00	-----	300.51
Loveland	25.00	40.60	-----	-----	65.60
Manitou	755.40	117.75	41.75	11.04	925.94
Maple Grove	55.60	61.15	-----	50.00	166.75
Mountain Park	25.00	20.62	5.04	-----	50.66
North Deep Red	80.00	42.00	-----	-----	122.00

Church	Unified Budget	Orphans Home	W.M.U. Specials	All Other Gifts	Total
Otter Creek	50.00	65.72			115.72
Pleasant Mound	154.60	107.00	79.37	135.00	475.97
Prairie View	60.00	14.05	15.93	32.44	122.42
Snyder	103.00	68.00	141.54		312.54
South Deep Red	83.99	53.12		15.75	152.86
Tesca	150.00	60.63		60.35	270.98
Tipton	578.45	283.96	104.37	154.32	1,121.10
	<u>\$20,248.55</u>	<u>\$2,457.77</u>	<u>\$1,521.87</u>	<u>\$1,143.31</u>	<u>\$25,371.50</u>

TULSA-ROGERS ASSN.

Tulsa-Rogers Association		\$ 155.08		\$ 146.00	\$ 301.08
Tulsa-Bethel	\$ 18.80	16.58	\$ 36.45	50.37	122.20
Tulsa-Brookside	840.00	62.90	334.12	86.49	1,323.51
Tulsa-Calvary	994.50	64.57	15.65	78.42	1,153.14
Tulsa-Carbondale	772.77	73.46	49.58		895.81
Tulsa-Crowell Heights	100.25	51.55	39.25		191.05
Tulsa-Eleventh Street		1.00	13.83		14.83
Tulsa-Fellowship	131.86	60.62	24.25	26.50	243.23
Tulsa-First	39,296.34	647.71	2,739.11	2,508.50	45,191.66
Tulsa-Garden City	60.00	9.77			69.77
Tulsa-Glenwood	1,613.29	76.80	115.35	25.00	1,830.44
Tulsa-Hale	135.00	39.02	63.10	18.75	255.87
Tulsa-Harvard Avenue	1,663.20	96.06	51.00	18.91	1,829.17
Tulsa-Hillcrest	1,725.00	74.44	32.50	5.00	1,836.94
Tulsa-Immanuel	10,350.75	454.60	1,379.61	244.23	12,429.19
Tulsa-Manger	50.00	32.74	17.19	12.20	112.13
Tulsa-Mexican	15.00	1.25			16.25
Tulsa-Nogales Avenue	8,869.36	418.71	736.36	68.05	10,092.48
Tulsa-Olivet	579.68	37.19	46.00	45.50	708.37
Tulsa-Opportunity	36.67	31.25	12.98	5.00	85.90
Tulsa-Phoenix Avenue	1,320.00	155.88	69.25	13.00	1,558.13
Tulsa-South Maybelle	60.00	16.95	6.00	8.00	90.95
Tulsa-Springdale	2,704.67	171.48	276.82	69.71	3,222.68
Tulsa-Temple	1,212.29	44.18	21.66	77.00	1,355.13
Tulsa-Trinity	878.00	73.98	60.50	8.00	1,020.48
Tulsa-University	1,402.50	184.89	229.71		1,817.10
Tulsa-White City	740.00	34.80	100.00		874.80
Bixby	380.00	52.92	8.00		440.92
Broken Arrow	587.41	126.04	11.00		724.45
Catoosa	281.62	61.65			343.27
Chelsea	526.67	91.16	100.45		718.28
Claremore	1,442.26	113.67	421.86	160.00	2,137.70
Collinsville	120.00	43.96	76.12	27.00	267.08
Dawson	148.88	20.84	15.73	194.05	379.50
Foyil	70.50	35.84	9.61	45.00	160.95
Inola	126.00	28.04		17.00	171.04
Jenks	90.00	15.00	85.25	5.00	195.25
Leonard	78.67	12.75		3.79	95.21
Limestone					
Lynn Lane	271.33	49.39	4.30	4.25	329.27

Church	Unified Budget	Orphans Home	W.M.U. Specials	All Other Gifts	Total
Mingo Chapel	254.71	75.84	9.14		339.69
Oakhurst	41.87	44.76	5.59	35.00	127.22
Owasso		20.95			20.95
Red Fork	757.60	34.45	163.94	6.30	962.29
Sageeyah	84.00	45.06		45.00	174.06
Sand Springs	600.00	169.43	99.46	25.00	893.89
Sequoyah	289.71	76.49			366.20
Skiatook	90.00	60.26			150.26
South Limestone	10.00	10.00			20.00
Sperry	447.14	80.12	123.87	24.29	675.42
Stonebluff	146.11	20.24	5.00	18.25	189.60
Talala			4.70		4.70
Washington	29.91	8.00		10.00	47.91
Winganon	110.02	22.99	11.00		144.01
Willeo		45.53			45.53
	\$82,554.34	\$4,452.84	\$7,625.29	\$4,134.56	\$98,767.03

UNION ASSOCIATION

Union Association		\$ 40.08		\$ 54.69	\$ 94.77
Blanchard	\$ 208.50	78.69	\$ 39.50	10.00	336.69
Corbett	79.50	131.97			211.47
Criner		18.00			18.00
Etowah	6.00	9.49			15.49
Franklin	5.22	17.43	.58	4.46	27.69
Goins Mission		23.07		9.50	32.57
Johnson	24.00	38.59		8.60	71.19
Lexington	544.93	96.70	9.77		651.40
Little Axe Mission		3.00	5.00		8.00
MaQuire		10.16		34.28	44.44
Moore	212.00	76.56	62.30		350.86
Newcastle	452.96	103.92	21.55		578.43
Noble	497.97	71.13	40.34		609.44
Norman-First	5,447.77	296.22	901.59	6,290.92	12,936.50
Norman-Calvary	110.75	73.40		10.00	194.15
Norman, First-Denver Mission	422.94	16.07		1.00	440.01
Norman-Immanuel	406.29	55.20	27.95	23.00	512.44
Norman-Trinity	2,165.42	79.11	72.22	108.32	2,425.07
Payne	9.50	14.50			24.00
Purcell	1,656.44	455.99	340.22	19.22	2,471.87
Rosedale	297.38	74.65	56.75		428.78
Scoby	22.07	14.74		8.00	44.81
Sinclair	166.52	28.86	9.05		204.43
Washington	50.43	55.63	21.25	55.82	183.13
Wayne	315.08	19.04	10.00	35.63	379.75
	\$13,101.67	\$1,902.20	\$1,618.07	\$6,673.44	\$23,295.38

INDIAN ASSOCIATION

Indian Miscellaneous	\$ 6.51	\$ 8.95	\$ 30.51	\$ 45.97
CHICKASHA INDIAN		34.24	32.97	67.21
Sandy	\$ 6.00	1.00	15.00	22.00

BAPTIST GENERAL CONVENTION

97

	Unified Budget	Orphans Home	W.M.U. Specials	All Other Gifts	Total
CHEROKEE					
INDIAN	24.12	106.04	300.93	231.22	662.31
Belle Fonte		4.25		41.15	45.40
Chickolata	4.00	7.40		29.20	40.60
Enwasha				2.54	2.54
Fairfield					
Fourteen Mile Creek-Hulbert			15.00		15.00
Hillabee					
Hillside	2.75				2.75
Lone Pine Tree					
Lees Creek	2.00	2.00		8.00	12.00
Lone Prairie				4.55	4.55
New Jordan	5.34	3.56		23.13	32.03
New Hope				1.00	1.00
New Green					
Piney	6.00	13.17		24.23	43.40
Rock Fence	8.00	33.50		78.00	119.50
Round Springs	33.29			4.82	38.11
Salem				4.70	4.70
Standing Rock	2.47			6.36	8.83
Steeley		2.97		19.35	22.32
Sycamore Tree	5.38	1.91		19.48	26.77
Sycamore Spring					
Tahlequah					
Indian	4.00			26.59	30.59
CHOCTAW-CHICK- ASA INDIAN					
Old Choctaw		21.16	12.85	66.03	100.04
Green Hill	50.00	1.00	9.21		60.21
Johnson Chapel					
Lone Grove					
New Hope					
Rock Creek					
Sandy Hill	3.00				3.00
MUSKOGEE INDIAN					
Muskogee- Seminole	122.62		3.84	117.11	243.57
Big Arbor			7.00		7.00
Butler Creek			9.65		9.65
Deep Fork					
Hillabee					
Cedar Creek			1.75		1.75
Cedar River	25.00		10.00	11.25	46.25
Cedar Spring					
Cromwell			4.79		4.79
Greenleaf	5.90		1.50		7.40
High Springs			4.17		4.17
Grove					
Little Cusseta			27.50		27.50
Little Quarsarty			3.72	23.94	27.66
Many Springs	88.50		18.00		106.50
Montezuma	3.00				3.00
Middle Creek					
Okmulgee Indian			7.50		7.50
Pigeon				5.00	5.00
Spring	8.88		24.75		33.63
Salitiska	17.85				17.85
Salt Creek					

ANNUAL OF THE OKLAHOMA

Church	Unified Budget	Orphans Home	W.M.U. Specials	All Other Gifts	Total
Sand Creek	_____	_____	1.86	_____	1.86
Spring Creek	_____	_____	5.00	_____	5.00
Tookparfka	_____	_____	12.29	2.05	14.34
Tulmokussee	_____	_____	_____	_____	_____
Tuskagee	26.50	_____	18.14	9.45	54.09
Wetumka Indian	_____	_____	_____	12.00	12.00
Weogufkee	_____	_____	_____	_____	_____
West Eufaula	2.20	_____	_____	_____	2.20
Wewoka	_____	_____	_____	_____	_____
OKLAHOMA INDIAN	_____	_____	_____	_____	_____
Iowa Indian	_____	_____	_____	_____	_____
Kickapoo	49.58	_____	20.00	20.00	89.58
Only Way	82.70	_____	33.34	_____	116.04
Osage Indian	_____	21.68	47.70	150.00	219.38
Pawnee Indian	133.00	10.00	103.07	25.00	271.07
Ponca Indian	10.00	_____	10.00	_____	20.00
	<u>\$ 732.08</u>	<u>\$ 235.15</u>	<u>\$ 757.75</u>	<u>\$1,044.63</u>	<u>\$2,769.61</u>

THE EXECUTIVE OFFICE OF THE
BAPTIST GENERAL CONVENTION OF OKLAHOMA
OKLAHOMA CITY, OKLAHOMA

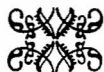

A U D I T
FOR TWELVE MONTHS ENDED DECEMBER 31, 1947



BY
WOLF AND COMPANY
CERTIFIED PUBLIC ACCOUNTANTS

To the Board of Trustees
Baptist General Convention
of the State of Oklahoma
Oklahoma City, Oklahoma

Gentlemen:

We have examined the balance sheet of the "Baptist General Convention of the State of Oklahoma," Oklahoma City, Oklahoma, including only the funds as hereinafter defined, as of December 31, 1947, and the statement of fund reserves and of receipts and expenditures for the year then ended, have reviewed the system of internal control and the accounting procedures of the organization and, without making a detailed audit of the transactions, have examined or tested accounting records of the organization and other supporting evidence by methods and to the extent we deemed appropriate. Our examination was made in accordance with generally accepted auditing standards applicable in the circumstances and included all procedures which we considered necessary.

No provision was made for depreciation of the fixed assets.

We present our report as contained in the statements listed below, and five pages of comments thereon:

- EXHIBIT "A"—Balance Sheet (Condensed—All Funds)
 " "B"—Fund Balance Sheet (All Funds)
 " "C"—Statement of Fund Reserves (Operating, Investment and Construction)
 " "D"—Summary of Cash Receipts (All Funds)
 " "E"—Investments
 " "F"—Property and Equipment
 Schedules Pertaining to Receipts and Expenditures—
- SCHEDULE 1 —Unified Budget—Statement of Allocation of Receipts
 " 2 —Southwide Work—Statement of Receipts and Expenditures
 " 3 —Baptist Orphans' Home—General Operations
 " 3a—Baptist Orphans' Home—(Statement of Expenditures)
 " 4 —Hospitals—Statement of Receipts and Expenditures
 " 5 —Oklahoma Baptist University—Operations
 " 6 —Falls Creek Assembly—Operations
 " 7 —Sunday School and Baptist Training Union
 " 8 —Baptist Student Union and Sacred Music
 " 9 —Woman's Missionary Union of Oklahoma
 " 10 —Baptist Messenger
 " 11 —Rural Missions (Subdivision of State Missions)
 " 12 —Evangelism, Brotherhood and City Missions (Subdivision of State Missions)
 " 13 —Ministers', Employes' and Widows' Retirement Relief and Annuity Plans
 " 14 —Building Program
 " 15 —Endowments, Trusts and Other Specially Designated Funds
 " 16 —Promotional and General (Subdivision of State Missions)
 " 17 —Administrative Expense
 " 18 —Miscellaneous and Clearance

In our opinion, subject to depreciation of fixed assets not provided herein, the accompanying balance sheet and related

statements of fund reserves and of receipts and expenditures present fairly the position of the Baptist General Convention of the State of Oklahoma at December 31, 1947 and the results of its operations for the year then ended, in conformity with generally accepted accounting principles applied on a basis consistent with that of the preceding year.

WOLF AND COMPANY

Seal)

Certified Public Accountants

Dated at Oklahoma City, Oklahoma

April 5, 1948

COMMENTS

ORGANIZATION The "Baptist General Convention of the State of Oklahoma" is incorporated under the laws of the State of Oklahoma, without authorized capital stock. Its first Articles of Incorporation were filed on or about May, 1917, for a term of twenty years, and its amended Articles of Incorporation providing for an organization in perpetuity were placed on record March 6, 1928. Its purpose is to foster Baptist denominational activities in the State of Oklahoma and to receive and disburse funds as provided by the various members of the denomination in accordance with the instructions of such contributors.

Since November 1, 1935, the convention has had direct supervision of The Baptist Orphans' home, located in Oklahoma City, Oklahoma. The Baptist Orphans' Home was organized in March, 1904 for the purpose of providing protection and care for needy orphans and is incorporated under the laws of the State of Oklahoma as a charitable institution without authorized capital. Assets, liabilities, income and expenses of The Baptist Orphans' Home are treated as a separate "fund", both on the convention books and in this report.

On April 7, 1947, transfer of custody was made by the Baptist General Convention of the State of Oklahoma to The Baptist Foundation of Oklahoma of certain investments totaling \$76,776.29, for the following trust and endowment funds:

O. B. U. Endowment	39,163.76
Baptist Orphans' Home Endowment	1,212.53
Jewish Missions Trust	4,000.00
Foreign Missions (Eugene Hill) Trust	32,400.00
Total:	
Investments retained on records of O. B. U.	39,129.00
Transfer from convention (See Schedule 15)	37,647.29
	<u>76,776.29</u>

The Baptist Foundation of Oklahoma was created by the Baptist General Convention of the State of Oklahoma on October 28, 1946 with the stated purpose to build, undergird and stabilize the agencies and institutions owned and operated by the convention.

CASH The cash of \$258,343.52 was on deposit with The First National Bank and Trust Company, Oklahoma City, Oklahoma. This cash is applicable to the various funds as shown in the fund balance sheet, Exhibit "B".

ACCOUNTS RECEIVABLE BAPTIST MESSENGER—NET \$3,563.34—This sum was made up of the following:

Trade Accounts:

Advertisers—

December billing

355.14

Prior

832.67

Total (\$1,009.92 paid by February 29, 1948)

1,187.81

CHURCHES

SUBSCRIPTIONS

Church subscriptions—

540

33,551

Regular—

December

3,108.40

November

859.27

Prior

852.44

4,820.11

Credit balances

475.11

4,345.00

13

8,435

Special—

December

902.25

November

137.85

Prior

284.00

1,324.10

Credit balances

19.26

1,304.84

5,649.84

553

41,986

6,837.65

Less:

Reserve for doubtful accounts

50.00

December printing due O. B. U. Press (Paid in January 1948)

3,224.31

3,274.31

Net Non-cash Assets of Baptist Messenger

3,563.34

NOTE RECEIVABLE OKLAHOMA BAPTIST UNIVERSITY

\$85,000.00—This is a noninterest bearing note payable upon demand, secured by assignment by O. B. U. of its claims against the U. S. Government for tuition and other fees on G.I.'s enrolled, on a basis to be paid off as assigned claims are paid by the government. It was given to cover advances by the convention for assistance in meeting obligations of the university, of \$65,000.00 up to December 31, 1946 and a net amount of \$20,000.00 throughout the year 1947, or a total of \$85,000.00. Recorded remittances from O. B. U. disclose this obligation was paid in full by February 5, 1948 but that a new loan was again made on February 28, 1948, under the same terms, to the extent of \$30,000.00.

INVENTORIES Livestock and feed owned by the Baptist Orphans' Home at December 31, 1947 consisted of the following, as taken and listed by the farm management.

Cattle—65 Head	5,970.00
Hogs —28	730.00
Horses—6	500.00
Feed	4,050.00
	<u>11,250.00</u>

INVESTMENTS The investments are detailed in Exhibit "E".

FIXED ASSETS PROPERTY AND EQUIPMENT \$844,975.10—

Exhibit "F", covering this caption, sets out the various property groups with the book value at the beginning and end of the year together with the net additions for the year 1947. The principal expenditure included in these additions was \$197,313.56 toward construction of a group of buildings started in prior years, and being completed in 1948.

INSURANCE COVERAGE The insurance policies were submitted for our inspection and it was noted the following types of insurance are carried:

	Book Value	Insurance Coverage	Co- insurance
Convention Office:			
Building—			
Fire and extended coverage (90% coinsurance on \$26,000.00)	36,418.96	32,000.00	
Contents—	16,275.47		
Fire and extended coverage		6,000.00	90%
Loss or damage		2,532.28	None
Plate glass—Property damage limited to \$75.00 on each loss		150.00	None
Owners', landlords' and tenants' liability		10/20,000.00	
Secretary's Dwelling and Garage:	10,719.63		
Fire and extended coverage		5,600.00	None
Falls Creek Assembly:	50,607.31		
Buildings and contents—			
Fire and extended coverage		21,430.00	50%
(Rock house)		2,500.00	None
Owners', landlords' and tenants' liability		25/50,000.00	

Insurance Coverage Cont'd.	Book Value	Insurance Coverage	Co-insurance
Baptist Student Center— 427 W. Boyd, Norman, Oklahoma:			
Contents—			
Fire and extended coverage		5,000.00	80%
Baptist Orphans' Home:			
Buildings (Old units)—	22,375.44		
Fire and extended coverage		20,900.00	50%
Contents (Old units)—	7,201.45		
Fire and extended coverage		6,550.00	50%
Buildings (New units and construction in progress)—	448,230.74		
Fire and extended coverage			
(\$175,000.00 with 80%, \$80,000.00 with 90%, \$75,000.00 builders' risk with 100%, and \$40,000.00 with no co-insurance)		370,000.00	
Baptist Orphans' Home (Cont'd):	40,916.37		
Contents (New units)—			
Fire and extended coverage			
(\$21,400.00 with 80%, \$5,000.00 with no co-insurance)		26,400.00	
Dairy farm improvements, equipment and contents—	15,132.73		
Fire and extended coverage		11,450.00	None
Rental property (Investment)—			
Caddo county farmhouse—			
Fire and windstorm		500.00	None
Cottage located on assembly grounds—	500.00		
Fire and extended coverage		800.00	None
Automobiles:			
Public liability—			
Bodily injury		10/20,000.00	
Property damage		5,000.00	
Fidelity Bonds:			
Dr. Andrew Potter, Executive Secretary		100,000.00	
Mabel D. Morris, Bookkeeper		25,000.00	
All other employees of Baptist General Convention—Each		10,000.00	

Personal Accident (Premiums Paid by Convention, Wives of Injured named as Beneficiary):

Andrew Potter	5,000.00
Thomas P. Haskins	5,000.00
Sam W. Scantlan	5,000.00
Thomas B. Lackey	5,000.00
H. Truman Maxey	5,000.00
Calvin J. Hill	2,000.00
Wade B. East	2,000.00

FUND RESERVES A statement of operating, investment and construction fund reserves for the period under review is presented in Exhibit "C". The operations of the executive office of the convention are divided into the following major classifications:

Collecting and Accounting—Receiving contributions for the unified budget and other designated funds, maintaining records therefor by church units and funds, and transmitting periodically the portion allocated to the Southern Baptist Convention, the hospitals at Miami and Muskogee, the university at Shawnee, the Woman's Missionary Union of Oklahoma, and other designated donees.

State Missions—Subdivided into missions, evangelism and brotherhood activities and promotion and administration of all departments of the convention.

Baptist Orphans' Home—Embracing all transactions pertaining to solicitation of monies and supplies, operation of the children's home and care and training of the boys and girls placed under its protection, and maintenance of the orphanage property.

Sunday School and Baptist Training Union—Providing for advancement and enlargement of educational activities in the churches of the state.

Baptist Student Union and Sacred Music—Coordinating Baptist work in the student union centers at the various state educational institutions and fostering better music in the churches.

Falls Creek Assembly—Covering vacation training at Falls Creek, Oklahoma and maintenance of the assembly property.

Baptist Messenger—Maintaining and publishing a denominational paper known as the Baptist Messenger.

Ministers', Employees' and Widows' Retirement, Relief and Annuity Plans—For collecting and transmitting dues from the ministers, missionaries, churches and organizations throughout Oklahoma participating in the pension plan adopted by the Southern Baptist Convention and shared in by the Baptist General Convention of the State of Oklahoma.

Building Program—Accounting for contributions and appropriations toward a building program of the convention, supervising construction of such projects and disbursing funds therefor.

CONTINGENT LIABILITIES Potential liability with respect to assessment of ad valorem taxes for 1947 on property of the convention, per confirmation letter from attorney, estimated at approximately \$1,150.00.

Commitment for completion of construction projects at Oklahoma Baptist University (men's dormitory and equipment) and the Baptist Orphans' Home (commissary, etc.) per confirmation letter from Ellis, Nicholson and Cramer, contractor, estimated at approximately \$80,000.00.

Exhibit "A"
**THE EXECUTIVE OFFICE OF THE
 BAPTIST GENERAL CONVENTION OF THE
 STATE OF OKLAHOMA**
 Oklahoma City, Oklahoma
B A L A N C E S H E E T
 (Condensed—All Funds)
 December 31, 1947

A S S E T S

Cash on Deposit		258,343.52
Accounts Receivable:		
Baptist Messenger trade accounts—		
Net of credit balances, reserve and		
printing bill (Per Books)	3,563.34	
Miscellaneous (Collected in March		
quarter, 1948)	432.14	3,995.48
Note Receivable from Oklahoma Baptist		
University		85,000.00
Inventories of Livestock and Grain at		
Baptist Orphans' Home (Per Farm		
Management)		11,250.00
Investments (Exhibit "E"):		
United States bonds—At issue price	79,505.50	
Other—At stated values	8,218.62	87,724.12
Fixed Assets (At Originally Appraised		
Values Plus Additions at Cost)		
(Exhibit "F"):		
Convention office sites, building and		
equipment	97,829.25	
Secretary's residence and furnishings	12,406.28	
Falls Creek assembly land, buildings,		
improvements and equipment	71,898.61	
Baptist Student Union Center—Norman	8,392.61	
Baptist Orphans' Home—Land, buildings		
and equipment	636,131.01	
Motor vehicles (Orphanage and		
convention)	18,317.34	844,975.10
		<u>1,291,288.22</u>

FUND RESERVES

Operating, Investment and Construction (Net)		
(Exhibit "C")		446,313.12
Property and Equipment (Exhibit "F")		844,975.10
		<u>1,291,288.22</u>

Notes:

No provision has been made for depreciation of the fixed assets. Potential liability with respect to assessment of ad valorem taxes for 1947 on property of the convention, per confirmation letter from attorney, estimated at approximately \$1,150.00. Commitment for completion of construction projects at Oklahoma Baptist University (Men's dormitory and equipment) and the Baptist Orphans' Home (Commissary, etc.), per confirmation letter from Ellis, Nicholson and Cramer, contractor, estimated at approximately \$80,000.00. Accompanying and forming part of our report of April 5, 1948, and subject to the comments contained therein.

**THE EXECUTIVE OFFICE OF THE
BAPTIST GENERAL CONVENTION OF THE
STATE OF OKLAHOMA
Oklahoma City, Oklahoma**

**FUND BALANCE SHEET
(All Funds)
December 31, 1947**

Exhibit "B"

Fund or Department	Cash	Net Receivables and Inventories	Investments (Exhibit "E")	Property and Equipment (Exhibit "F")	Total (Fund Reserves)
Baptist Orphans' Home—Operations	8,106.24	11,250.00			19,356.24
Baptist Student Union and Sacred Music	1,134.29				1,134.29
Baptist Messenger	11,221.99	3,563.34			14,785.33
Building Program:					
O.B.U. men's dormitory and equipment	(50,129.71)				(50,129.71)
Baptist Student Union Centers	9,166.67		3,409.05		12,575.72
Baptist Orphans' Home	(40,058.02)				(40,058.02)
Rural churches	5,473.90				5,473.90
Convention headquarters building	284,054.45	85,000.00	47,273.45		416,327.90
Trusts:					
Baptist Orphans' Home—Educational trust	210.00		740.00		950.00
State Missions annuity	6,000.00				6,000.00
Oklahoma Baptist Hospital, Muskogee	19,376.85		16,983.00		36,359.85
Oklahoma Baptist University—General			370.00		370.00
Other designated funds	4,219.00				4,219.00
Promotional and General and Miscellaneous and Clearance	(432.14)	432.14			
Baptist Orphans' Home—Investments			18,948.62		18,948.62
Baptist Orphans' Home—Land, Buildings and Equipment				636,131.01	636,131.01
Falls Creek Assembly—Land, Improvements and Equipment				71,898.61	71,898.61
Convention Office Sites, Building and Equipment				97,829.25	97,829.25
Secretary's Residence and Furnishings				12,406.28	12,406.28
Motor Equipment				18,317.34	18,317.34
Baptist Student Union Center Property—Norman				8,392.61	8,392.61
	258,343.52	100,245.48	87,724.12	844,975.10	1,291,288.22

Note:

See Exhibit "A" as to depreciation, taxes and construction commitments.

Accompanying and forming part of our report of April 5, 1948,
and subject to the comments contained therein.

STATEMENT OF FUND RESERVES
(Operating, Investment and Construction)
For Twelve Months Ended December 31, 1947

THE EXECUTIVE OFFICE OF THE
BAPTIST GENERAL CONVENTION OF THE
STATE OF OKLAHOMA
Oklahoma City, Oklahoma

Exhibit "C"

FUNDS	Schedule	Total Cash Receipts (Exhibit "D")	Less Cash Disbursements	Excess of Receipts Over Expenditures	Cash Balance Jan. 1, 1947	Cash Balance Dec. 31, 1947	Investments and Other Assets Jan. 1, 1947	Increase In Other Assets During 1947	Transfer to The Baptist Foundation of Oklahoma	Fund Reserves Dec. 31, 1947
Baptist Orphans' Home Operations	3	118,194.81	116,514.87	1,679.94	6,426.30	8,106.24	8,140.00	3,110.00		19,356.24
Baptist Orphans' Home Investments	4	7,084.12	7,084.12				13,448.62	5,500.00		18,948.62
Hospitals	5	60,232.60	60,232.60							
Oklahoma Baptist University Operations	6	59,166.59	62,166.59	(20,000.00)	20,000.00					
Oklahoma Baptist University—Loan on Note	7	22,397.71	22,657.96	(260.25)	260.25					
Falls Creek Assembly—Operations	8	14,936.66	15,123.74	(187.08)	1,321.37	1,134.29				1,134.29
Sunday School and Baptist Training Union	9	21,548.12	21,548.12							
Baptist Student Union and Sacred Music	10	64,252.77	64,128.88	123.89	11,098.10	11,221.99	2,576.82	986.52		14,785.33
Woman's Missionary Union of Oklahoma	11	46,190.78	46,190.78							
Baptist Messenger	12	15,214.17	15,214.17							
Rural Missions	13	96,074.09	96,074.09							
Evangelism, Brotherhood and City Missions	14	14,798.61	267,987.72	(253,189.11)	203,059.40	(50,129.71)				(50,129.71)
Ministers', Employees' and Widows' Retirement, Relief and Annuity Plans	15	6,500.00	7,757.61	(1,257.61)	10,424.28	9,166.67	3,409.05			12,575.72
Building Program:	16	5,749.01	213,613.85	(207,864.84)	167,806.82	(40,058.02)	(449.00)	449.00		(40,058.02)
O.B.U. Men's Dormitory and equipment and land	17	5,473.90	5,473.90		5,473.90	5,473.90				5,473.90
Baptist Student Union Centers	18	153,979.14	153,979.14		130,075.31	284,054.45	112,273.45	20,000.00		416,327.90
Baptist Orphans' Home	19	1,835.00	10,173.33	(8,338.33)	38,144.18	29,805.85	55,705.53		(37,612.53)	47,898.85
Rural Church buildings	20	8,000.00	8,000.00							
Convention Headquarters Building	21	27,516.24	27,398.12	(381.88)		(381.88)		381.88		
Endowments, Trusts and Other Specially Designated Funds	22	52,658.52	52,658.52							
The Baptist Foundation of Oklahoma—Operations	23	19,867.82	19,918.08	(50.26)		(50.26)		50.26		
Promotional and General	24	368,938.68	369,523.68	(585.00)	585.00					
Administrative Expense	25									
Miscellaneous and Clearance	26									
Southwide Work	27									
Total Receipts		\$1,190,609.34								
Total Cash Disbursements			1,524,466.83							
Excess of Disbursements over Receipts				(333,857.49)						
Cash Balance January 1, 1947 (After Giving to Cash and Bond Transfers Between Funds)					592,201.01					
Cash Balance December 31, 1947						258,343.52				
Investments and Other Assets, January 1, 1947 (After Giving Effect to Cash and Bond Transfers Between Funds)							195,104.47			
Increase in Other Assets During 1947								30,477.66		
Transfer to The Baptist Foundation of Oklahoma									(37,612.53)	
Fund Reserves at December 31, 1947 (Net)										446,313.12

Accompanying and forming part of our report of April 5, 1948,
and subject to the comments contained therein.

SUMMARY OF CASH RECEIPTS
(All Funds)
For Twelve Months Ended December 31, 1947

**THE EXECUTIVE OFFICE OF THE
BAPTIST GENERAL CONVENTION OF THE
STATE OF OKLAHOMA**
Oklahoma City, Oklahoma

Exhibit "D"

F U N D S

	Schedule	Through Unified Budget (Schedule 1)	Other Designated Contributions	Total Cash Contributions	% To State Work	% To Total Contributions	Other Cash Receipts	Total Cash Receipts
Baptist Orphans' Home—General Operations	3	238.50	113,143.34	113,381.84	18.39	11.50	4,812.97	118,194.81
Hospitals	4	83.31	7,000.81	7,084.12	1.15	.72		7,084.12
Oklahoma Baptist University—Operations	5	60,000.00		60,000.00	9.73	6.09	232.60	60,232.60
Falls Creek Assembly	6	19,187.86	1,717.81	20,905.67	3.39	2.12	38,260.92	59,166.59
Sunday School and Baptist Training Union	7	12,469.08	2,760.13	15,229.21	2.47	1.54	7,163.50	22,392.71
Baptist Student Union and Sacred Music	8	10,335.00	801.74	11,136.74	1.81	1.13	3,799.92	14,936.66
Woman's Missionary Union of Oklahoma	9	14,804.75	6,743.37	21,548.12	3.50	2.19		21,548.12
Baptist Messenger	10	4,875.02		4,875.02	.80	.50	59,377.75	64,252.77
Rural Missions	11	23,489.37	14,701.49	38,190.86	6.19	3.87	7,999.92	46,190.78
Evangelism, Brotherhood and City Missions	12	10,122.90	1,191.27	11,314.17	1.84	1.15	3,900.00	15,214.17
Ministers', Employees', and Widows' Retirement	13	28,385.96		28,385.96	4.60	2.88	67,688.13	96,074.09
Relief and Annuity Plans	14							
Building Program:								
O.B.U. Men's Dormitory and Equipment and Land		7,500.00	7,298.61	14,798.61	2.40	1.50		14,798.61
Baptist Student Union Centers—Goodwill Baptist Church		6,500.00		6,500.00	1.05	.66		6,500.00
Baptist Orphans' Home			5,695.26	5,695.26	.92	.58	53.75	5,749.01
Rural church buildings			5,473.90	5,473.90	.89	.56		5,473.90
Convention headquarters building		153,354.14		153,354.14	24.88	15.56	625.00	153,979.14
Endowment Trusts and Other Specially Designated Funds	15		1,835.00	1,835.00	.30	.19		1,835.00
The Baptist Foundation of Oklahoma—Operations	16	8,000.00		8,000.00	1.30	.81		8,000.00
Promotional and General	17	21,595.77	5,920.47	27,516.24	4.46	2.79		27,516.24
Administrative Expense	18	51,235.86		51,235.86	8.31	5.20	1,422.66	52,658.52
Miscellaneous and Clearance		5,454.84	4,570.01	10,024.85	1.62	1.02	9,842.97	19,867.82
Total State Work		437,632.36	178,853.21	616,485.57	100.00	62.56	205,185.09	821,670.66
Southwide Work	2	245,748.29	123,190.39	368,938.68		37.44		368,938.68
Total Contributions to Unified Budget	1	<u>683,380.65</u>						
Total Other Designated Contributions			<u>302,043.60</u>					
Total Contributions in Cash				<u>985,424.25</u>		<u>100.00</u>		
Other Cash Receipts							<u>205,185.09</u>	
Total Cash Receipts								<u>1,190,609.34</u>

Accompanying and forming part of our report of April 5, 1948,
and subject to the comments contained therein.

INVESTMENTS
December 31, 1947

**THE EXECUTIVE OFFICE OF THE
BAPTIST GENERAL CONVENTION OF THE
STATE OF OKLAHOMA**
Oklahoma City, Oklahoma

Exhibit "E"

TYPE	TERM	Maturity or Date	Par Value Amount	Total Cost or Issue Price	B.S.U. Center Norman	Muskogee Hospital	Baptist Orphans' Home	Convention Headquarters	O.B.U. General	Total Value Placed On Books
United States Bonds:										
War Savings Stamps			30.50	30.50			30.50			
Federal Savings Bonds:										
Series E	12 years	1955	500.00	375.00			375.00			
Series F	12 years	1955	38,175.00	28,249.50		16,983.00	10,896.50		370.00	
		1956	10,900.00	8,066.00			8,066.00			
		1957	4,625.00	3,422.50			148.00	3,274.50		
		1958	1,200.00	888.00			888.00			
		1959	100.00	74.00			74.00			
Series G	12 years	1954	2,100.00	2,100.00	2,100.00					
		1955	25,900.00	25,900.00	900.00			25,000.00		
		1956	5,300.00	5,300.00	2,900.00		2,400.00			
		1957	1,000.00	1,000.00	1,000.00					
		1958	4,100.00	4,100.00	4,100.00					
			<u>93,930.50</u>	<u>79,505.50</u>	<u>11,000.00</u>	<u>16,983.00</u>	<u>22,878.00</u>	<u>28,274.50</u>	<u>370.00</u>	
Cash Advanced by Convention				—	(7,590.95)	—	(11,408.00)	18,998.95	—	
Total Fund Equities in U. S. Bonds				<u>79,505.50</u>	<u>3,409.05</u>	<u>16,983.00</u>	<u>11,470.00</u>	<u>47,273.45</u>	<u>370.00</u>	<u>79,505.50</u>
Other (Held for Baptist Orphans' Home):										
Farm land (Prior gifts at appraised values) located in Pushmataha, McIntosh and Caddo counties (433.12 acres, including 155 acres leased for oil)							2,482.24			
Interest in city property—Lot in Oklahoma City, bequeathed by Ikard Estate, at appraised value							231.88			
Mineral deeds (1,415.7 acres in four Oklahoma coun- ties)							4.50			
Stock (Stated at par value)— 55 shares American Telephone and Telegraph (Bequeathed by Wheeling Estate)							5,500.00			
							<u>8,218.62</u>			<u>8,218.62</u>
Total Investments					<u>3,409.05</u>	<u>16,983.00</u>	<u>19,688.62</u>	<u>47,273.45</u>	<u>370.00</u>	<u>87,724.12</u>

Accompanying and forming part of our report of April 5, 1948,
and subject to the comments contained therein.

Exhibit "F"

THE EXECUTIVE OFFICE OF THE
BAPTIST GENERAL CONVENTION OF THE
STATE OF OKLAHOMA

Oklahoma City, Oklahoma

PROPERTY AND EQUIPMENT

December 31, 1947

	Book Value Jan. 1, 1947	Additions (Net) IN 1947	Book Value Dec. 31, 1947
Convention Office (223 N. W. First St., Oklahoma City):			
Land (Appraised Value)	25,134.82		25,134.82
Office building	36,418.96		36,418.96
Furniture and fixtures	11,875.18	4,400.29	16,275.47
New headquarters building site (On North Robinson, Oklahoma City)	20,000.00		20,000.00
	<u>93,428.96</u>	<u>4,400.29</u>	<u>97,829.25</u>
Secretary's Residence and Furnishings (236 N. W. 32nd St., Oklahoma City) at cost	12,406.28		12,406.28
Falls Creek Assembly, Land, Buildings, Improvements and Equipment (Situated on 195 Acres in Murray County, Oklahoma):			
Land (Appraised Value)	5,000.00		5,000.00
Lake and sundry improve- ments (\$5,000.00 appraised value)	11,465.30	4,826.00	16,291.30
Buildings and service sys- tems	26,577.18	17,374.00	43,951.18
Tools, fixtures and equip- ment	5,806.13	850.00	6,656.13
	<u>48,848.61</u>	<u>23,050.00</u>	<u>71,898.61</u>
Baptist Student Union Center —Norman:			
Lot (Formerly classed as in- vestment)	635.00 (c)		635.00
Building (Remodeling costs)		7,757.61	7,757.61
	<u>635.00</u>	<u>7,757.61</u>	<u>8,392.61</u>
Baptist Orphans' Home Prop- erty:			
Home site (40 acres)—			
Land	45,524.28		45,524.28
Buildings—			
Old units	22,375.44		
New units completed	96,768.96		
Construction in progress (a)	<u>155,412.72</u>		
Furniture, fixtures and equipment	274,557.12	196,049.06 (b)	470,606.18
Dairy farm—			
Land	29,739.36	18,378.46	48,117.82
Improvements	56,250.00		
Cottage located on Assembly grounds	<u>15,132.73</u>		
	71,382.73		71,382.73
	500.00		500.00
	<u>421,703.49</u>	<u>214,427.52</u>	<u>636,131.01</u>
Motor Vehicles (Convention and Orphanage)	14,236.81	4,080.53	18,317.34
	<u>591,259.15</u>	<u>253,715.95</u>	<u>844,975.10</u>

Notes:

- (a) See Schedule 14 as to commitment for completion of project (approximately \$47,500.00)
- (b) Net—\$197,313.56 construction costs less \$1,264.50 exchange of old water lines for utility services.
- (c) Treated in prior report under the investment section of the balance sheet. No provision has been made for depreciation of the fixed assets.

UNIFIED BUDGET

Statement of Allocation of Receipts
For Twelve Months Ended December 31, 1947

THE EXECUTIVE OFFICE OF THE
BAPTIST GENERAL CONVENTION OF THE
STATE OF OKLAHOMA
Oklahoma City, Oklahoma

Schedule 1

Receipts:

Total contributions to unified budget

683,380.65

Allocation:

Priority provisions—

Special provision for replacement of funds previously
advanced by convention for retirement of bonded debt
of Oklahoma Baptist Hospital, Muskogee

Baptist Messenger

Ministers' retirement plan

Woman's Missionary Union of Oklahoma

Administrative

Cooperative Program
% of Net
Receipts Amount

Special
Provisions

Receipts
Over and Above
Provisions

State Missions
Appropriations

Deficit
Transfers

Total Schedule

12,000.00

1,200.00

28,385.96

14,804.75

51,235.86

107,626.57

(12,000.00)

4,875.02

10

28,385.96

13

14,804.75

9

51,235.86

17

Operational provisions—

Baptist Orphans' Home—General operations

Hospitals

Oklahoma Baptist University—Operations

Provision for general debts and deficits

State Missions

10.60 238.50

7.40 166.60

33.00 742.50

10.00 224.90

39.00 877.50

100.00 2,250.00

59,257.50

243,498.29

(244,375.79)

(224.90)

238.50

3

83.31

4

60,000.00

5

The Baptist Foundation of Oklahoma—Operations

Departments—

Falls Creek Assembly—Operations (For improvements)

Baptist Student Union and Sacred Music

Sunday School and Training Union

State Missions subdivisions—

Rural Missions

Evangelism, Brotherhood and City Missions

Promotional and general

Miscellaneous and clearance

Building program—

Oklahoma Baptist University—Land

Baptist Student Union Center—Goodwell Baptist Church

Convention headquarters building

8,000.00

8,000.00

17,000.00

2,187.86

19,187.86

6

10,335.00

10,335.00

8

11,800.00

669.08

12,469.08

7

23,489.37

23,489.37

11

10,122.90

10,122.90

12

17,599.36

3,996.41

21,595.77

16

5,454.84

5,454.84

5,454.84

18

7,500.00

7,500.00

14

6,500.00

6,500.00

14

128,354.14

153,354.14

14

109,876.57

84,257.50

243,498.29

—

—

437,632.36

2,250.00

243,498.29

—

—

245,748.29

2

112,126.5784,257.50486,996.58

—

—

683,380.65

Southwide Work (50% of net receipts after priority provisions
(50% of receipts over and above provisions)

**THE EXECUTIVE OFFICE OF THE
BAPTIST GENERAL CONVENTION OF THE
STATE OF OKLAHOMA**

Oklahoma City, Oklahoma

SOUTHWIDE WORK

**Statement of Receipts and Expenditures
For Twelve Months Ended December 31, 1947**

Receipts:

Designated contributions—

Foreign missions	98,742.76	
Home missions	22,479.15	
Home and foreign missions	1,499.38	
Ministrial relief	199.75	
Southwestern Theological Sem- inary	100.00	
Southwide education	<u>169.35</u>	123,190.39

Unified budget appropriation
(Schedule 1)

245,748.29

Total Cash Contributions

368,938.68

Expenditures:

Remitted to the Executive Com-
mittee of the Southern Baptist
Convention, Nashville, Ten-
nessee—Allocation per
S.B.C.—

	Designated Receipts	Co-operative Program	Total
Southern Baptist Convention budget fund		2,904.68	2,904.68
Baptist Brotherhood of the South		2,434.30	2,434.30
Radio Committee		4,625.13	4,625.13
Foreign missions	99,657.35	111,977.16	211,634.51
Home missions	22,895.94	43,817.15	66,713.09
Relief and Annuity Board	199.75	36,514.29	36,714.04
Southern Baptist Hospital		243.42	243.42
Southern Baptist Theological Seminary		12,171.43	12,171.43
Southwestern Theological Seminary		12,171.43	12,171.43
New Orleans Baptist Theologi- cal Seminary		12,171.43	12,171.43
Woman's Missionary Union		2,434.30	2,434.30
American Baptist Theological Seminary		<u>169.35</u>	<u>5,037.92</u>
	<u>122,922.39</u>	<u>246,333.29</u>	<u>369,255.68</u>

Remitted to Southwestern Theo-
logical Seminary, Fort Worth,
Texas

100.00

Reimbursement to W. M. U. for
campaign expenses

168.00

Total Expenditures

369,523.68

Excess of Expenditures over Re-
ceipts During the Twelve Month
Period

(585.00)

Surplus in Fund, January 1, 1947

585.00

Fund Balance, December 31, 1947

None

Accompanying and forming part of our report of April 5, 1948,
and subject to the comments contained therein,

Schedule 3

**THE EXECUTIVE OFFICE OF THE
BAPTIST GENERAL CONVENTION OF THE
STATE OF OKLAHOMA**

Oklahoma City, Oklahoma

**BAPTIST ORPHANS' HOME
(General Operations)**

**Statement of Receipts and Expenditures
For Twelve Months Ended December 31, 1947**

Receipts:

Designated contributions—		
Sunday School general contributions	42,348.51	
Special association offerings	3,837.05	
Special church and assembly offerings	5,877.74	
Christmas stocking contributions	19,311.18	
Truck trips	24,171.59	
Chickens donated	932.64	
Eggs donated	10,303.12	
For clothing	4,651.91	
For books and school supplies	981.00	
For furniture	728.60	113,143.34

Unified Budget Allocation (Schedule 1)		238.50
--	--	--------

Total Cash Contributions		113,381.84
--------------------------	--	------------

Other Cash Receipts:

Sale of farm crops	1,262.89	
Sale of livestock	1,617.91	
Oil and gas income	229.48	
Interest and dividends	353.75	
Miscellaneous—Net	1,095.76	
Net income from investment properties	253.18	4,812.97

Total Cash Receipts		118,194.81
---------------------	--	------------

Expenditures (Schedule 3a)		116,514.87
----------------------------	--	------------

Excess of Receipts Over Expenditures During the Twelve Month Period		1,679.94
---	--	----------

Surplus in Fund, January 1, 1947 (Not In- cluding Inventories and Investments)		6,426.30
---	--	----------

Cash Balance December 31, 1947		8,106.24
--------------------------------	--	----------

Inventory of Livestock and Grain at Close of Year		11,250.00
--	--	-----------

Fund Reserve, December 31, 1947		19,356.24
---------------------------------	--	-----------

Accompanying and forming part of our report of April 5, 1948,
and subject to the comments contained therein.

Schedule 3a

**THE EXECUTIVE OFFICE OF THE
BAPTIST GENERAL CONVENTION OF THE
STATE OF OKLAHOMA
Oklahoma City, Oklahoma
BAPTIST ORPHANS' HOME
(General Operations)**

**STATEMENT OF EXPENDITURES
For Twelve Months Ended December 31, 1947**

Salaries:		
Superintendent	3,799.92	
Resident manager	4,200.00	
Field secretary	3,900.00	
Office secretaries	2,653.82	
Matron, nurse and activity director	2,957.16	
Housemothers	7,417.00	
Dining room and kitchen workers	3,426.23	
Laundry workers	1,750.00	
Maintenance men	5,296.77	
Farm supervisors	3,258.35	
Farm labor	2,935.34	41,594.59
Travel:		
Field secretary	1,623.41	
General	3,093.97	
Gas, oil and parking	3,552.04	
Repairs to trucks and cars	1,913.08	10,182.50
Groceries Purchased		18,617.50
Heat, Light and Water		5,227.68
Drugs, Hospital and Eye Care		1,858.99
Supplies:		
Stationery and office supplies	843.16	
Books and school supplies	1,028.61	
Laundry supplies and expense	916.47	
Sanitation and building maintenance	1,551.90	
Farm expense	864.26	
Livestock, seed and feed	1,939.59	
Furnishings	2,280.84	9,424.88
Clothing		3,820.15
Shoe Repairs		443.25
Hair Cuts		464.40
Express and Freight		304.82
Telephone and Telegraph		451.58
Postage		484.61
Accounting Services		612.25
Promotion		3,345.27
Insurance		3,334.57
Repairs and Renewals:		
To buildings	3,008.28	
To furniture	1,965.67	
To equipment	1,202.67	6,176.62
Retirement Annuity		437.40
Contribution Toward Employes' Relief and Annuity (Schedule 13)		1,575.13
Miscellaneous		953.37
Purchase of Trucks		3,773.36
Dairy Farm Improvements:		
Moving and reconditioning house	1,256.00	
Soil conservation work	2,176.00	3,432.00
		<u>116,514.87</u>

Schedule 4

**THE EXECUTIVE OFFICE OF THE
BAPTIST GENERAL CONVENTION OF THE
STATE OF OKLAHOMA**

Oklahoma City, Oklahoma

HOSPITALS

**Statement of Receipts and Expenditures
For Twelve Months Ended December 31, 1947**

Receipts:

Designated contributions—		
Hospital offerings	5,075.53	
Other donations (Exchange checks)	<u>1,925.28</u>	7,000.81

Unified budget (Schedule 1)—

Cooperative program allocation	166.60	
Special provision for replacement of funds previously advanced by the convention for retirement of bonded debt of Oklahoma Baptist Hospital, Muskogee	<u>12,000.00</u>	12,166.60

Less:

Retained by convention for allocation against other debts and deficits	<u>12,083.29</u>	83.31
--	------------------	-------

Total Cash Contributions 7,084.12

Expenditures:

Remittances to—		
Miami Baptist Hospital, Miami, Oklahoma—		
Hospital offerings	3,588.67	
Other	<u>383.31</u>	3,971.98

Oklahoma Baptist Hospital, Muskogee, Oklahoma—

Hospital offerings	1,486.86	
Exchange checks	<u>1,625.28</u>	3,112.14

Total Expenditures 7,084.12

Accompanying and forming part of our report of April 5, 1948,
and subject to the comments contained therein.

Schedule 5

**THE EXECUTIVE OFFICE OF THE
BAPTIST GENERAL CONVENTION OF THE
STATE OF OKLAHOMA**

Oklahoma City, Oklahoma

**OKLAHOMA BAPTIST UNIVERSITY
(Operations)****Statement of Receipts and Disbursements
For Twelve Months Ended December 31, 1947****Receipts:**

Unified budget appropriation (Schudle 1)		60,000.00
Other cash receipts—		
Income from endowments (Prior to transfer on April 7, 1947 of custody of endowment investments to The Baptist Foundation of Oklahoma)	222.75	
Miscellaneous	9.85	232.60
Total Cash Receipts		<u>60,232.60</u>

Expenditures:

Remitted to Oklahoma Baptist University, Shawnee, Oklahoma	<u>60,232.60</u>
---	------------------

Note:

In addition to the above remittances for operations, there was advanced during 1947 to O.B.U. a net amount of \$20,000.00 (repaid February 5, 1948) for assistance in meeting obligations of the university, and also a net amount of \$260,689.11 expended by the convention during 1947 on a building program for Oklahoma Baptist University (see Schedule 14).

Schedule 6

**THE EXECUTIVE OFFICE OF THE
BAPTIST GENERAL CONVENTION OF THE
STATE OF OKLAHOMA**

Oklahoma City, Oklahoma

FALLS CREEK ASSEMBLY—OPERATIONS

**Statement of Receipts and Expenditures
For Twelve Months Ended December 31, 1947**

Receipts			
Designated contributions—			
Special offerings		1,717.81	
Unified budget appropriation			
(Schedule 1)		<u>19,187.86</u>	
Total Cash Con-			
tributions			20,905.67
Other cash receipts—			
Concessions, sales, etc.			
(Net of refunds)			<u>38,260.92</u>
Total Receipts			<u>59,166.59</u>
Expenditures:			
Concessions		18,665.58	
Repairs and maintenance		12,151.07	
Salaries and wages—			
Caretaker	1,800.00		
Assembly	<u>1,298.86</u>	3,098.86	
Speakers and music		1,162.50	
Promotion expense		582.13	
Hospital, laundry and			
post office		478.24	
Printing and office supplies		673.93	
Insurance		591.15	
Utilities		427.18	
Miscellaneous		1,071.67	
Additions to Property—			
New buildings	1,925.00		
Building improvements	4,362.50		
Water system	7,763.42		
Electric system	3,049.93		
Swimming pool	1,320.00		
Pump	348.60		
Dam	788.00		
Athletic field	935.00		
Benches	1,200.00		
Culverts	200.00		
Playground equipment	371.18		
Furniture and fixtures	892.65		
Trees	<u>108.00</u>	<u>23,264.28</u>	<u>62,166.59</u>
Excess of Expenditures Over			
Receipts During the Twelve			
Month Period			(3,000.00)
Surplus in Fund, January 1, 1947			
(For Building Program)			<u>3,000.00</u>
Fund Balance at December 31, 1947			<u>None</u>

Accompanying and forming part of our report of April 5, 1948,
and subject to the comments contained therein.

Schedule 7

**THE EXECUTIVE OFFICE OF THE
BAPTIST GENERAL CONVENTION OF THE
STATE OF OKLAHOMA**

Oklahoma City, Oklahoma

SUNDAY SCHOOL AND BAPTIST TRAINING UNION

**Statement of Receipts and Expenditures
For Twelve Months Ended December 31, 1947**

Receipts:			
Designated contributions—			
Enlargement campaign and training schools	2,070.13		
State convention	255.00		
Miscellaneous	435.00	2,760.13	
Unified budget appropriation (Schedule 1)		12,469.08	
Total Cash Contributions		15,229.21	
Other cash receipts—			
Sunday School Board appropriation		7,168.50	
Total Receipts		22,397.71	
Expenditures:			
Salaries—			
Secretary	4,874.99		
Field workers	7,250.00		
Clerical	3,427.72	15,552.71	
Travel—			
Secretary	1,193.43		
Field workers	1,968.51	3,161.94	
Postage		608.56	
Office supplies		901.53	
Telephone and telegraph		412.53	
Accounting services		135.00	
Enlargement campaign, vacation Bible school and training schools		166.01	
State convention		872.28	
Contribution toward employees' relief and annuity (Schedule 13)		437.25	
Miscellaneous		107.39	
Furniture and equipment		302.76	
Total Expenditures		22,657.96	
Excess of Expenditures over Receipts During the Twelve Month Period		(260.25)	
Surplus in Fund, January 1, 1947		260.25	
Fund Balance at December 31, 1947		None	

Accompanying and forming part of our report of April 5, 1948,
and subject to the comments contained therein.

Schedule 8

**THE EXECUTIVE OFFICE OF THE
BAPTIST GENERAL CONVENTION OF THE
STATE OF OKLAHOMA**

Oklahoma City, Oklahoma

BAPTIST STUDENT UNION AND SACRED MUSIC

**Statement of Receipts and Expenditures
For Twelve Months Ended December 31, 1947**

Receipts:

Designated contributions—		
Special offerings	332.77	
State convention	310.01	
Miscellaneous	<u>158.96</u>	801.74
Unified budget appropriation (Schedule 1)		<u>10,335.00</u>
Total Cash Con- tributions		11,136.74
Other cash receipts— Sunday School Board appropriation		<u>3,799.92</u>
Total Receipts		14,936.66

Expenditures:

Salaries—		
Secretary	4,875.02	
Clerical	2,137.75	
Student work	<u>3,369.75</u>	10,382.52
Travel—Secretary	1,661.94	
Office rent	660.00	
Postage	254.86	
Office supplies	833.87	
Telephone and telegraph	244.11	
Accounting services	135.00	
State convention and meetings	550.85	
Contribution toward employes' relief and annuity (Schedule 13)	183.00	
Miscellaneous	<u>217.59</u>	
Total Expenditures		<u>15,123.74</u>
Excess of Expenditures over Receipts During the Twelve Month Period		(187.08)
Surplus in Fund, January 1, 1947		<u>1,321.37</u>
Fund Balance at December 31, 1947		<u>1,134.29</u>

Accompanying and forming part of our report of April 5, 1948,
and subject to the comments contained therein.

Schedule 9

THE EXECUTIVE OFFICE OF THE
BAPTIST GENERAL CONVENTION OF THE
STATE OF OKLAHOMA

Oklahoma City, Oklahoma

WOMAN'S MISSIONARY UNION OF OKLAHOMA

Statement of Receipts and Expenditures
For Twelve Months Ended December 31, 1947

Receipts:

Designated contributions—

Special offerings remitted to convention for transmittal to the W.M.U.	1,244.65
--	----------

State Missions Week of Prayer offering—Net receipts	10,972.62
--	-----------

Less: Portion retained by the convention for Rural Church Building fund	5,473.90	5,498.72	6,743.37
---	----------	----------	----------

Unified budget appropriation (Schedule 1)			14,804.75
--	--	--	-----------

Total Receipts			<u>21,548.12</u>
----------------	--	--	------------------

Expenditures:

Remitted to Woman's Missionary Union of Oklahoma			<u>21,548.12</u>
---	--	--	------------------

**THE EXECUTIVE OFFICE OF THE
BAPTIST GENERAL CONVENTION OF THE
STATE OF OKLAHOMA**

Oklahoma City, Oklahoma

BAPTIST MESSENGER

**Statement of Receipts and Expenditures
For Twelve Months Ended December 31, 1947**

Receipts:			
Unified budget appropriation (Schedule 1)			4,875.02
Other cash receipts (Collections, net of discount)—			
Church budget subscriptions		51,854.35	
Individual subscriptions		1,623.04	
Advertising		5,441.97	
Cuts, pictures and miscellaneous		458.39	59,377.75
Total Cash Receipts			64,252.77
Expenditures:			
Salaries—			
Editor	4,87.02		
Clerical	9,037.64	13,912.66	
Travel—Editor—			
Regular	983.22		
Baptist World Alliance	626.08	1,609.30	
Postage		990.99	
Addressograph supplies		1,088.50	
Office supplies		1,759.98	
Telephone and telegraph		402.88	
Accounting services		265.00	
Publishing—			
Regular printing	36,131.07		
Special printing	5,534.00		
Cuts and pictures	481.94		
Mailing	2,702.29	44,849.30	
Less: Account payable to O.B.U. Press		3,224.31	41,624.99
Purchase of equipment—			
Addressograph	1,165.45		
Posting machine	953.15	2,118.60	
Contribution toward employes' relief and annuity (Schedule 13)			315.00
Miscellaneous			40.98
Total Expenditures			64,128.88
Excess of Receipts Over Expenditures During the Twelve Month Period			123.89
Surplus in Fund, January 1, 1947 (Not Including Subscription Ac- counts Receivable)			11,098.10
Cash Balance December 31, 1947			11,221.99
Add:			
Subscription accounts receivable, net of reserve, January 1, 1947	2,576.82		
Increase in net receivables during 1947	4,210.83	6,787.65	
Less: Account owing O.B.U. Press, December 31, 1947		3,224.31	3,563.34
Fund Balance, December 31, 1947			14,785.33

Accompanying and forming part of our report of April 5, 1948,
and subject to the comments contained therein.

Schedule 11

**THE EXECUTIVE OFFICE OF THE
BAPTIST GENERAL CONVENTION OF THE
STATE OF OKLAHOMA**

Oklahoma City, Oklahoma

**RURAL MISSIONS
(Subdivision of State Missions)**

**Statement of Receipts and Expenditures
For Twelve Months Ended December 31, 1947**

Receipts:

Designated contributions—		
Special offerings		3,308.04
W. M. U. Day of Prayer—		
Net of expense	10,972.62	
Less:		
Allocation to		
W. M. U.	5,498.72	
To Rural Church		
Building Fund	5,473.90	10,972.62
District Missions—		
Western District		2,919.91
Through state workers		3,408.11
Pulpit supply, etc.		728.61
Tornado relief		4,336.82
		<u>14,701.49</u>
Unified budget appropriation (Schedule 1)		<u>23,489.37</u>
Total Cash		
Contributions		38,190.86
Other cash receipts		
Home Mission Board		
appropriation for		
salaries		7,999.92
Total Receipts		<u>46,190.78</u>

Expenditures:

Salaries—		
Secretary	4,875.00	
Workers	<u>15,000.00</u>	19,875.00
Expenses of secretary		
and workers		4,841.05
District Missions—		
Western District		2,919.91
Associations—Appropriations		7,660.00
Church aid		4,911.00
Tornado relief		4,336.82
Rural church building		
fund		1,350.00
Contribution toward employees' relief and annuity (Schedule 13)		<u>297.00</u>
Total Expenditures		<u>46,190.78</u>

Accompanying and forming part of our report of April 5, 1948,
and subject to the comments contained therein.

Schedule 12

**THE EXECUTIVE OFFICE OF THE
BAPTIST GENERAL CONVENTION OF THE
STATE OF OKLAHOMA**

Oklahoma City, Oklahoma

**EVANGELISM, BROTHERHOOD AND CITY MISSIONS
(Subdivision of State Missions)**

**Statement of Receipts and Disbursements
For Twelve Months Ended December 31, 1947**

Receipts:

Designated contributions—		
Special offerings through		
state workers		1,191.27
Unified budget appropriation		
(Schedule 1)		<u>10,122.90</u>
Total Cash Contributions		11,314.17
Other cash receipts—		
Home Mission Board appropria-		
tion for salaries		<u>3,900.00</u>
Total Receipts		<u><u>15,214.17</u></u>

Expenditures:

Salaries—		
Secretary	4,500.00	
Workers	<u>7,800.00</u>	12,300.00
Expenses of secretary		470.07
State evangelistic campaigns		1,676.60
Oklahoma County Association		
for ministry to deaf mutes		600.00
Miscellaneous		47.50
Contribution toward employes'		
relief and annuity (Schedule 13)		<u>120.00</u>
Total Expenditures		<u><u>15,214.17</u></u>

Accompanying and forming part of our report of April 5, 1948,
and subject to the comments contained therein.

THE EXECUTIVE OFFICE OF THE
BAPTIST GENERAL CONVENTION OF THE
STATE OF OKLAHOMA
Oklahoma City, Oklahoma

Schedule 14
MINISTERS' EMPLOYER AND WIDOWS' RETIREMENT
Relief and Annuity Plans
Statement of Receipts and Expenditures for Twelve Months
Ended December 31, 1947

	T O T A L	Ministers' Retirement Plan		Relief and Annuity Plan	
		Ministers	Widows' Supplement	Employees	Widows' Supplement
Receipts:					
Cash from—					
Pastors and missionaries	35,126.67	28,931.88	6,194.79		
Churches and associations	30,969.32	30,969.32			
Oklahoma Baptist Hospital, Muskogee, Woman's Missionary Union of Oklahoma, and The Baptist Foundation of Oklahoma	1,592.14	67,683.13		1,592.14	
Unified budget appropriation (Schedule 1)	28,385.96	20,700.47	6,473.79	1,178.36	33.34
Total Cash Receipts	96,074.09				
Withheld from employees by convention	4,695.85*	670.50	279.00	3,483.97	262.38
Matched by convention departments, for Relief and Annuity—					
Baptist Orphans' Home	Schedule 3A 1,575.13			1,480.87	94.26
Sunday School and Baptist Training Union	7 437.25			407.25	30.00
Baptist Student Union and Music	8 183.00			183.00	—
Baptist Messenger	10 315.00			285.00	30.00
Rural Missions	11 297.00			267.00	30.00
Evangelism, Brotherhood and City Missions	12 120.00			120.00	—
Administration	17 818.97			740.85	78.12
	3,746.35*			3,483.97	262.38
Total Receipts	104,516.29	81,272.17	12,947.58	9,738.44	558.10
Expenditures:					
Remitted to the Relief and Annuity Board of the Southern Baptist Con- vention, Dallas, Texas	103,337.93				
Commercial life insurance premium for supplement to secretary's retire- ment plan	1,178.36	104,516.29			

*Included as disbursements in departmental schedules.

Accompanying and forming part of our report of April 5, 1948, and subject to the comments contained therein.

THE EXECUTIVE OFFICE OF THE
BAPTIST GENERAL CONVENTION OF THE
STATE OF OKLAHOMA
Oklahoma City, Oklahoma

BUILDING PROGRAM

Schedule 14

Statement of Receipts and Expenditures
For Twelve Months Ended December 31, 1947

	Total	Convention Headquarters Building	Rural Church Buildings	Baptist Student Union Centers	Baptist Orphans' Home	Oklahoma Baptist University
Funds Contributed and Allocated, with Interest Thereon, up to and Including December 31, 1946 (1943 to 1946)	1,050,916.60	282,348.76		14,108.33	369,991.01	384,468.50
Receipts During Calendar Year 1947:						
Designated contributions—						
Cash	18,467.77		5,473.90		5,695.26	7,298.61
United States bonds	449.00				449.00	
Interest on United States bonds	678.75	625.00			53.75	
Unified budget appropriations and allocation (Schedule 1)	167,354.14	153,354.14		6,500.00(a)		7,500.00
Total Receipts During 1947	186,949.66	153,979.14	5,473.90	6,500.00	6,198.01	14,798.61
Total Funds Contributed and Allocated Up to and Including December 31, 1947	1,237,866.26	436,327.90	5,473.90	20,608.33	376,189.02	399,267.11
Expenditures:						
Expenditures up to and including Dec. 31, 1946 (1944 to 1946)						
Building sites	20,275.00	20,000.00		275.00		
Baptist Orphans' Home—						
Enlargement and improvement of dairy farm	37,677.55					
Construction in progress	164,955.64	202,633.19			202,633.19	
Oklahoma Baptist University—						
Construction in progress	181,409.10					181,409.10
Total—1946	404,317.29					
Expenditures during calendar year 1947—						
Purchase of land	7,500.00					7,500.00
Construction of buildings	414,871.65			7,757.61	197,313.56	209,800.48
Equipment for new buildings	66,987.53				16,300.29	50,687.24
Total—1947	489,359.18			7,757.61	213,613.85	267,987.72
Total Expenditures Up to and Including December 31, 1947	893,676.47	20,000.00		8,032.61	416,247.04(c)	449,396.82(b)
Balance in funds at Dec. 31, 1947	344,189.79	416,327.90	5,473.90	12,575.72	(40,058.02)	(50,129.71)

Notes:

- (a) For Goodwell Baptist Church (Student Center)
(b) Additional expenditures January 1 to March 31, 1948, to complete O.B.U. Men's Dormitory project, per disbursement records of convention, \$32,424.63.
(c) Additional expenditures January 1 to March 31, 1948, on Baptist Orphan's Home project \$29,482.45 (Contractor's estimate of further cost to complete construction, approximately \$18,000.00).

Accounting and financial part of our report of April 4, 1948 and subject to the comments contained therein

THE EXECUTIVE OFFICE OF THE
BAPTIST GENERAL CONVENTION OF THE
STATE OF OKLAHOMA
Oklahoma City, Oklahoma

ENDOWMENTS, TRUSTS AND OTHER
SPECIALLY DESIGNATED FUNDS
Statement of Receipts, Expenditures and Other Transactions
For Twelve Months Ended December 31, 1947

Schedule 15

Fund	Balance Jan. 1, 1947	Cash Contributions Received	Total	Transferred To The Baptist Foundation of Oklahoma		Expenditures (Cash Remittances)	Total Reductions	Balance December 31, 1947		
				United States Bonds	Cash and Stocks			United States Bonds	Cash	Total
Foreign Missions—China (R. A. Lemon Trust)	32,400.00		32,400.00	32,400.00			32,400.00			—
Jewish Missions	4,000.00		4,000.00	4,000.00			4,000.00			—
Oklahoma Baptist University: Uninvested cash—Endowment	34.76		34.76		34.76		34.76			—
General trust fund	370.00		370.00					370.00		370.00
Baptist Orphans' Home: Endowment	1,212.53		1,212.53	37.00	1,175.53		1,212.53			—
Scholarship—Luella Lower	213.57	200.00	413.57			413.57	413.57			—
Educational trust,	780.00	170.00	950.00					740.00	210.00	950.00
Oklahoma Baptist Hospital, Muskogee: Building Trust Funds	45,359.85		45,359.85			9,000.00	9,000.00	16,983.00	19,376.85	36,359.85
Miami Baptist Hospital—Trust	500.00		500.00			500.00	500.00			—
State Missions Annuity	6,000.00		6,000.00						6,000.00	6,000.00
Missionary Trust Fund—Eugene Hill	20.00	5.00	25.00						25.00	25.00
Student Gift and Loans Funds: Davis	50.00	100.00	150.00			150.00	150.00			—
Peterson	125.00		125.00			75.00	75.00		50.00	50.00
Wicker	2,784.00	1,360.00	4,144.00						4,144.00	4,144.00
	93,849.71	1,835.00	95,684.71	36,437.00	1,210.29	10,138.57	47,785.86	18,093.00	29,805.85	47,898.85

Accompanying and forming part of our report of April 5, 1948 and subject to the comments contained therein.

Schedule 16

**THE EXECUTIVE OFFICE OF THE
BAPTIST GENERAL CONVENTION OF THE
STATE OF OKLAHOMA**

Oklahoma City, Oklahoma

**PROMOTIONAL AND GENERAL
(Subdivision of State Missions)**

**Statement of Receipts and Expenditures
For Twelve Months Ended December 31, 1947**

Receipts:

Designated contributions—		
Dr. and Mrs. Haskins' World Alliance trip	3,055.47	
Mrs. Potter's world tour	2,725.00	
O.B.U. short course	140.00	5,920.47
Unified budget appropriation (Schedule 1)		21,595.77
Total Cash Contributions		27,516.24

Expenditures:

Salaries—		
Recording secretary and assistant	505.00	
Executive secretary (Proportion)	2,400.00	2,905.00
Expenses of workers—		
Board meeting expense	2,683.09	
Dr. and Mrs. Potters' world tour	8,640.80	
Dr. and Mrs. Haskins' World Alliance trip	3,055.47	
Moderators' and Missionaries' meeting	797.11	
Conventions, etc.	719.39	15,895.86
Convention minutes		1,903.50
Publicity and promotion		3,517.60
Visual aid expense and equipment		2,316.81
O.B.U. short course		140.00
Interest on annuity		300.00
Miscellaneous		919.35
Total Expenditures		27,898.12

Excess of Expenditures Over Receipts During the Twelve Month Period	(381.88)
Claim Collected in Subsequent Period—Classed Under Receivables	381.88
Fund Balance at December 31, 1947	None

Accompanying and forming part of our report of April 5, 1948,
and subject to the comments contained therein.

Schedule 17

**THE EXECUTIVE OFFICE OF THE
BAPTIST GENERAL CONVENTION OF THE
STATE OF OKLAHOMA**

Oklahoma City, Oklahoma

ADMINISTRATIVE EXPENSE

**Statement of Receipts and Expenditures
For Twelve Months Ended December 31, 1947**

Receipts:

Unified budget appropriation (Schedule 1)	51,235.86	
Other cash receipts—		
Reimbursement by Relief and Annuity Board toward ex- penses incurred in connection with records and correspond- ence	<u>1,422.66</u>	<u>52,658.52</u>

Expenditures:

Salaries—		
Executive secretary (Proportion)	600.00	
Assistants to executive secretary (Two)	11,150.00	
Office	17,462.92	
Janitor	<u>2,454.44</u>	31,667.36
Stationery, printing and office supplies		3,673.63
Postage		2,790.27
Utilities		682.50
Insurance and surety bonds		923.85
Telephone and telegraph		1,852.47
Accounting services		832.25
Literature and advertising		3,131.77
Convention expense		1,151.95
Travel—		
Executive secretary	537.13	
Assistant secretaries	2,910.23	
Miscellaneous	331.58	
Automobile repairs	<u>614.77</u>	4,393.71
Building maintenance and janitor supplies		645.63
Miscellaneous		94.16
Contribution toward relief and annuity for employees (Schedule 13)		<u>818.97</u>
Total Expenditures		<u>52,658.52</u>

Accompanying and forming part of our Report of April 5, 1948,
and subject to the comments contained therein.

Schedule 18

**THE EXECUTIVE OFFICE OF THE
BAPTIST GENERAL CONVENTION OF THE
STATE OF OKLAHOMA**

Oklahoma City, Oklahoma

MISCELLANEOUS AND CLEARANCE

**Statement of Receipts and Expenditures
For Twelve Months Ended December 31, 1947**

Receipts:

Designated contributions—		
American Bible Society	2,570.01	
Oklahoma School of Religion at Langston	2,000.00	4,570.01
Unified budget appropriation (Schedule 1)		5,454.84
Total Cash Contributions		10,024.85
Other cash receipts—		
Various causes (Exchange checks)	7,284.97	
Building rental (Baptist Book Store)	2,400.00	
Hospital insurance deductions from employees	158.00	9,842.97
Total Receipts		19,867.82

Expenditures:

American Bible Society	2,570.01	
Oklahoma School of Religion, Langston	2,000.00	
Exchange checks for various causes	7,284.97	
Shawnee Hospital Project	461.25	
Legal expense—Oklahoma Baptist Hospital, Muskogee	2,610.00	
Hospital insurance	162.00	
Returned checks—Net (\$46.26 collectible)	56.26	
Building upkeep and rentals	926.41	
Utilities and maintenance—		
Executive secretary's home	474.22	
Automobile for assistant secretary	2,480.53	
Office furniture and equipment	892.43	
Total Expenditures		19,918.08

Excess of Expenditures over Receipts During the Twelve Month Period	(50.26)
Returned Checks and Hospital Insurance Advances Collected in Subsequent Period— Classed Under Receivables	50.26
Fund Balance at December 31, 1947	None

Accompanying and forming part of our Report of April 5, 1948,
and subject to the comments contained therein.

**THE BAPTIST FOUNDATION OF OKLAHOMA
(INCORPORATED)
OKLAHOMA CITY, OKLAHOMA**

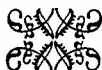

AUDIT

**FOR THE PERIOD FROM INCEPTION, OCTOBER 31, 1946
TO DECEMBER 31, 1947, INCLUSIVE**

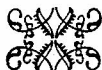

BY

**WOLF AND COMPANY
CERTIFIED PUBLIC ACCOUNTANTS**

COMMENTS

ORGANIZATION—The Baptist Foundation of Oklahoma was granted a charter by the State of Oklahoma on October 31, 1946, for perpetual existence without capital stock, with its principal place of business at Oklahoma City, Oklahoma. It was created by the Baptist General Convention of the State of Oklahoma, and its articles of incorporation and by-laws were approved by that body in convention assembled at Oklahoma City, Oklahoma, on October 28, 1946. Its stated purpose was to build, undergird, and stabilize the agencies and institutions owned and operated by the Convention.

The purpose for which the corporation was formed is that of a private, non-profit, religious association to "purchase, control, manage, acquire, hold, barter, sell, convey, exchange, expand, distribute, invest, and otherwise dispose of all real, personal, or mixed property of whatsoever nature and wheresoever situated . . . for church and other religious and charitable purposes . . . necessary for its membership . . . worship and exercise of such powers."

Its duties and powers are to receive by gift, devise, bequest or otherwise, any money or property to be used as may be directed; to enter into contracts or trust agreements with individuals, corporations, or partnerships for the purpose of furthering the interest of educational institutions, hospitals, orphanages, student centers, or any other property in order to assist and promulgate the furtherance of the Convention and to promote Baptist doctrines, evangelism, Christian education, and both home and foreign missionary work; to borrow money, and hold, administer and dispose of property, make conveyances, assignments, incur obligations, and prosecute or defend any action or suits in which involved.

As interpreted by the directors of the corporation, its responsibilities are to procure funds for capital improvements and endowments, and to hold, disperse and invest funds according to designations made and as set out in charter.

On April 7, 1947 there was a transfer of custody from the Baptist General Convention of the State of Oklahoma to The Baptist Foundation of Oklahoma of the following investments and their corresponding trust and endowment funds:

United States Bonds	29,529.00	
Building and Loan Stock	1,100.00	
Notes Receivable from the Faculty Building Association	8,500.00	
Uninvested Cash	34.76	
O. B. U. Endowment Funds		39,163.76
United States Bonds	37.00	
Building and Loan Stock	1,175.53	
Baptist Orphans' Home Endowment		1,212.53
Carried Forward		40,376.29

Brought Forward		40,376.29
United States Bonds	<u>4,000.00</u>	
Jewish Missions Trust		4,000.00
United States Bonds	<u>32,400.00</u>	
Foreign Missions (Eugene Hill) Trust		32,400.00
Total Investments and Funds	<u>76,776.29</u>	<u>76,776.29</u>

Cash and other contributions received from April 7 to December 31, 1947, inclusive, are summarized in Exhibit "C"—Statement of Fund Reserves, and the cash transactions are further detailed in Exhibits "D" and "E"—Statements of Cash Receipts and Disbursements.

CASH—The cash in the operating fund has been maintained in the Liberty National Bank, Oklahoma City, Oklahoma, whereas cash for endowments, trusts, and capital improvements has been deposited into The First National Bank and Trust Company, Oklahoma City. The balances in these funds at December 31, 1947, were \$195.20 and \$13,064.76, respectively.

INVESTMENTS—Details of the investment in United States Bonds are set out in Exhibit "F" in so far as type, date of maturity, denomination, maturity, or par value, total cost or issue price, and the funds to which they belong. The total cost or issue price was \$65,966.00. Description of the other investments stated at \$13,525.53 is given in Exhibit "G".

OFFICE EQUIPMENT—Office furniture and equipment to the extent of \$2,479.40 was purchased during the period out of the operating fund.

GENERAL—Surety bonds are carried on Andrew Potter, Secretary-Treasurer, and Mrs. Ira C. (Alice) Prosser, office secretary, in the respective amounts of \$50,000.00 and \$10,000.00.

Exhibit "A"

THE BAPTIST FOUNDATION OF OKLAHOMA
(INCORPORATED)

OKLAHOMA CITY, OKLAHOMA

CONDENSED BALANCE SHEET

December 31, 1947

ASSETS

Cash on deposit:	Exhibit		
Operating Fund	"E"	195.20	
Foundation Activities Fund	"D"	13,064.76	13,259.96
		<hr/>	
Investments:			
United States Bonds		65,966.00	
Other		13,525.53	79,491.53
		<hr/>	
Office Furniture and Equipment			2,479.40
			<hr/>
			<u>95,230.89</u>

LIABILITIES AND FUND RESERVES

Liabilities	=		NONE
Fund Reserves:	"C"		
Endowments, Trusts and Capital Improvement Funds		92,556.29	
Operating Fund		2,674.60	95,230.89
			<hr/>
			<u>95,230.89</u>

Accompanying and forming part of our report of April 5, 1948
and subject to the comments contained therein.

THE BAPTIST FOUNDATION OF OKLAHOMA
(INCORPORATED)
OKLAHOMA CITY, OKLAHOMA
FUND BALANCE SHEET
December 31, 1947

Exhibit "B"

ASSETS	Exhibit	Total	Oklahoma Baptist University					Trusts			Operating Fund
			Baptist Foundation Endowment	Endowment	Bldgs. & Equipment	Camp Maxey Buildings	Baptist Orphans' Home Endowment	For Missions (Eugene Hill)	Jewish Missions	Capital Improvement Baptist Student Center A. & M. O. U.	
Cash on deposit											
Operating fund (deposited with Liberty National Bank, Oklahoma City, Oklahoma)	"E"	195.20									195.20
Foundation Activities Fund (uninvested endowment and Trust Funds deposited with First National Bank and Trust Company, Oklahoma City, Oklahoma)	"D"	13,064.76		5,416.01	1,057.50	1,000.00		5.00		2,793.13 2,793.12	
		<u>13,259.96</u>									
Investments:											
United States Bonds	"F"	65,966.00		29,529.00			37.00	32,400.00	4,000.00		
Other	"G"	13,525.53	6,250.00	6,100.00			1,175.53				
		<u>79,491.53</u>									
Office Furniture and Equipment		<u>2,479.40</u>									2,479.40
		<u>95,230.89</u>	<u>6,250.00</u>	<u>41,045.01</u>	<u>1,057.50</u>	<u>1,000.00</u>	<u>1,212.53</u>	<u>32,405.00</u>	<u>4,000.00</u>	<u>2,793.13 2,793.12</u>	<u>2,674.60</u>
LIABILITIES AND FUND RESERVES											
Liabilities		NONE									
Fund Reserves:	"C"										
Endowments, Trusts and Capital Improvement Funds		92,556.29	6,250.00	41,045.01	1,057.50	1,000.00	1,212.53	32,405.00	4,000.00	2,793.13 2,793.12	
Operating Fund		<u>2,674.60</u>									2,674.60
		<u>95,230.89</u>	<u>6,250.00</u>	<u>41,045.01</u>	<u>1,057.50</u>	<u>1,000.00</u>	<u>1,212.53</u>	<u>32,405.00</u>	<u>4,000.00</u>	<u>2,793.13 2,793.12</u>	<u>2,674.60</u>

Accompanying and forming part of our Report of April 5, 1948 and subject to the comments contained therein.

Exhibit "C"
THE BAPTIST FOUNDATION OF OKLAHOMA
 (INCORPORATED)

Oklahoma City, Oklahoma

STATEMENT OF FUND RESERVES

For the Period from inception, October 31, 1946,
 to December 31, 1947, inclusive.

	Total	Endowments Trusts and Capital Improvement Funds	Operating Fund
Transfer of custody of investments on April 7, 1947 from the Baptist General Convention of the State of Oklahoma, (See Comments)	76,776.29	76,776.29	
Cash contributions received during period (Exhibit "D")	18,800.48		
Less: Disbursed to Oklahoma Baptist University for moving buildings from Camp Maxey, Texas (Exhibit "D")	9,275.48	9,525.00	9,525.00
Cash income received from investments. (Exhibit "D")	1,231.50		
Less: Remitted for operational objectives of endowment and trust funds (Ex. "D")	1,226.50	5.00	5.00
Contribution other than cash, for Baptist Foundation Endowment: Stock in Kerr-McGee Oil Industries, Inc. 500 shares common, par value \$1.00 per share, presented at "market" value per donor	6,250.00	6,250.00	
Cash apportioned from the Baptist General Convention of the State of Oklahoma, for operating fund (Ex. "E")	8,000.00		
Less: Disbursed for operating expenses. (Exhibit "E")	5,325.40	2,674.60	2,674.60
Fund Reserves at December 31, 1947. (Exhibit "A")	95,230.89	92,556.29	2,674.60

Accompanying and forming part of our report of April 5, 1948, and subject to the comments contained therein.

Exhibit "D"

—1—

THE BAPTIST FOUNDATION OF OKLAHOMA
(INCORPORATED)

Oklahoma City, Oklahoma

STATEMENT OF CASH RECEIPTS AND DISBURSEMENTS
FOUNDATION ACTIVITIES FUND

From Commencement of Activities, April 7, 1947, to
December 31, 1947, Inclusive.

Cash Receipts:

Transfer from the Baptist
General Convention of the
State of Okla., of unin-
vested cash in O.B.U. En-
dowment Fund

34.76

Collection on note receivable
from Faculty Building As-
sociation (face of note
\$6,500.00 — investment of
O.B.U. Endowment Fund)

3,500.00 3,534.76

Income from Investments:

O.B.U. Endowment (O.B.U.
operations) — Interest on
note receivable

246.25

Interest dividend on bldg.
and loan stock

15.25

Interest on U.S. bonds

515.00

776.50

Foreign Missions Trust:

Interest on U.S. bonds

405.00

Jewish Missions Trust:

Interest on U.S. bonds

50.00

1,231.50

Contributions:

Specifically designated:

Baptist Student Centers
at A. & M., Stillwater
at O. U., Norman

2,000.00

2,000.00

4,000.00

Oklahoma Baptist Universi-
ty:

Endowment

1,000.00

Moving bldgs. from
Camp Maxey, Texas

10,275.48

11,275.48

Undesignated — allocation
Prescribed by Board:

%

O.B.U. Endowment

25

881.25

O.B.U. Buildings

30

1,057.50

and equipment

Student Centers:

A. & M.

22½

793.13

O. U.

22½

793.12

100

3,525.00

18,800.48

Total Cash Receipts, deposited
with The First National
Bank and Trust Company,
Oklahoma City (carried for-
ward.)

23,566.74

Accompanying and forming part of our report of April 5, 1948,
and subject to the comments contained therein.

Exhibit "D"

—2—

**THE BAPTIST FOUNDATION OF OKLAHOMA
(INCORPORATED)**

Oklahoma City, Oklahoma

**STATEMENT OF CASH RECEIPTS AND DISBURSEMENTS
(Continued)**

FOUNDATION ACTIVITIES FUND

From Commencement of Activities, April 7, 1947, to
December 31, 1947, Inclusive

Total Cash Receipts (Brought Forward)			23,566.74
Disbursements (by checks on The First National Bank and Trust Company, Oklahoma City):			
Oklahoma Baptist University:			
For moving buildings from Camp Maxey, Texas	9,275.48		
For general operations (Income from endowment)	776.50	10,051.98	
Executive Committee of the Southern Baptist Convention: for Eugene Hill.			400.00
Women's Missionary Union of Oklahoma: "Mediator" for Jewish Missions			50.00 10,501.98
Balance at December 31, 1947, on deposit with The First National Bank and Trust Company, Oklahoma City, Oklahoma, per direct certificate thereon, consisting of the following funds:			
Oklahoma Baptist University:			
Endowment	5,416.01		
Moving buildings from Camp Maxey	1,000.00		
Buildings and Equipment	1,057.50	7,473.51	
Foreign Missions Trust			5.00
Baptist Student Centers:			
At A. & M., Stillwater	2,793.13		
At O. U., Norman	2,793.12	5,586.25	13,064.76

Accompanying and forming part of our report of April 5, 1948
and subject to the comments contained therein.

Exhibit "E"

THE BAPTIST FOUNDATION OF OKLAHOMA
(Incorporated)

Oklahoma City, Oklahoma

STATEMENT OF CASH RECEIPTS AND DISBURSEMENTS
Operating Fund

From Commencement of Operations, April 7, 1947, to
December 31, 1947, Inclusive

Cash Receipts:			
Apportionment from Unified Budget of the Baptist General Convention of the State of Oklahoma (deposited with the Liberty National Bank, Oklahoma City)			8,000.00
Disbursements (by checks on the Liberty National Bank, Oklahoma City):			
Purchase of office furniture and equipment		2,479.40	
Operating expenses—			
Office rent and utilities (Kerr-McGee building)	867.30		
Secretarial salary and extra office help	2,318.75		
Office supplies	213.45		
General stationery and printing and accounting records		289.45	
Promotion and publicity (printing of pamphlets, etc.)		579.48	
Communications (postage, express, and telephone and telegraph)		397.34	
Travel and expenses of officers, directors, and committeemen		39.69	
Special services—			
Surety bond (\$50,000.00 and \$10,000.00)	150.00		
Accounting services	142.00		
Dun and Bradstreet directory	245.00	537.00	
Contribution toward relief and annuity of employee		67.50	
Miscellaneous expense		15.44	
		5,325.40	7,804.80
Balance at December 31, 1947, on deposit with the Liberty National Bank, Oklahoma City, Oklahoma, per direct certification thereon			195.20

Accompanying and forming part of our report of April 5, 1948
and subject to the comments contained therein.

**OKLAHOMA BAPTIST HOSPITAL
MUSKOGEE, OKLAHOMA**



**AUDIT REPORT
For Twelve Months Ended December 31, 1947**

By

**GLENN R. DAVIS
CERTIFIED PUBLIC ACCOUNTANT
MUSKOGEE, OKLAHOMA**

Exhibit "A"

OKLAHOMA BAPTIST HOSPITAL

Muskogee, Oklahoma

BALANCE SHEETS

December 31, 1947

ASSETS

Current Assets:

Cash:

Petty Cash	583.76		
Cash on Hand for Deposit	—		
In Bank	1,776.19	2,359.95	

Accounts Receivable 5,919.97

Less Amount due Doctors for Anesthetic Fees Included in Above	1,336.00	4,583.97	
---	----------	----------	--

Less Reserve for Bad Accounts	—	4,583.97	6,943.92
-------------------------------	---	----------	----------

Prepaid Items:

Supply Inventories	25,013.75		
Unexpired Insurance	718.25	25,732.00	

Fixed Assets:

Land		14,985.05	
Buildings:			
Hospital Buildings	231,202.27		
Nurses Home	12,066.79		
Garage	50.00	243,319.06	
Furniture and Equipment		66,440.55	324,744.66
			<u>357,420.58</u>

Current Liabilities:

Accounts Payable:			
Supplies and Operating Expenses	13,633.70		
Equipment	5,970.95	19,604.65	
Accrued Federal Withholding Tax		—	
Students Advance Tuition		20.00	19,624.65

Surplus

337,795.93

357,420.58

Accompanying and forming part of my Audit Report of February 9, 1948, and subject to the Comments contained therein.

Exhibit "B"

OKLAHOMA BAPTIST HOSPITAL
Muskogee, Oklahoma

ANALYSIS OF SURPLUS ACCOUNT

For Twelve Months Ended December 31, 1947

Balance — January 1, 1947					351,373.97
Add:					
Net Operating Profit for Twelve Months Ended December 31, 1947				2,678.44	
Amount Received from Baptist Gen- eral Convention of Oklahoma, on Leased Nurses Home with Option to Buy, Located at 556 North Sixth Street, Muskogee, Oklahoma		1,000.00			
Amount Paid Out:					
Payment on Op- tion	500.00				
Water Tank and Furnace In- stalled	487.58	987.58	12.42	2,690.86	
					354,064.83
Deduct:					
Adjustment of Furniture and Equipment Ac- count to Actual Inventory and Ap- praisal made by Hospital Manager as at 12/31/47					16,268.90
Balance — December 31, 1947					337,795.93

Accompanying and forming part of my Audit Report of
February 9, 1948, and subject to the Comments contained therein.

OKLAHOMA BAPTIST HOSPITAL
Muskogee, Oklahoma

OPERATING STATEMENT

For Twelve Months Ended December 31, 1947

Income:

Hospital Income:

Room and Board	120,394.00		
X-Ray Service	17,319.58		
Laboratory			
Service	20,551.70		
Anesthetics	1,625.00		
Operating Room	15,203.90		
United States			
Cadet Nurses			
Corps	498.72		
Nursery	2,129.50		
Delivery Room	4,469.05		
Drugs & Supplies	43,775.54		
Out Patient			
Service	—		
Income—Not			
Classified	—	225,966.99	

Less:

Discounts Al-			
lowed	2,725.07		
Refunds	196.27	2,921.34	223,045.65

Other Income:

Meals, Groceries			
and Kitchen			
Supplies Sold		125.23	
Purchase Dis-			
counts		625.23	
Coca Cola and Dr.			
Pepper Boxes—			
(Net)		203.84	
Mothers Day Of-			
ferings		1,291.23	
Offerings—Bap-			
tist General			
Convention		225.27	
White Cross Do-			
nations:			
Cash	207.30		
Commodities	2,222.30	2,429.60	

Nurses School
Entrance Fees

Miscellaneous

6.34 4,906.74 227,952.39

Expenses:

Salaries:

Amounts Paid:

Administrative			
and Office	13,113.45		
Nurses	29,440.84		
Nurses Aids	11,292.90		
Laboratory	3,546.27		
X-Ray	2,643.79		
Chief Engineer	636.00		
Laundry	10,246.71		
Porters and			
Maids	13,707.16		
Kitchen	11,064.04	95,691.16	

Add Taxes De-
ducted:

Federal With-
holding Taxes
Forward

6,225.20 101,916.36
101,916.36 227,952.39

Exhibit "C"

—2—

OKLAHOMA BAPTIST HOSPITAL
Muskogee, Oklahoma

OPERATING STATEMENT
For Twelve Months Ended December 31, 1947

Brought Forward		101,916.36	227,952.39
Hospital Supplies:			
Drugs, Dressings, Etc.	23,819.71		
Anesthetic	590.00		
X-Ray	2,583.45		
Laboratory	<u>1,580.02</u>	28,573.18	
Groceries and Kitchen Supplies		40,704.90	
Supplies:			
Laundry	2,844.48		
Office	1,758.64		
Linens	<u>1,929.67</u>	6,532.79	
Repairs and Maintenance		7,030.49	
Heat, Light and Power		5,885.15	
Water and Garbage		2,167.66	
Freight and Express		986.19	
Miscellaneous Plant Expense		186.01	
Automobile Maintenance		528.23	
Advertising		437.38	
Licenses		26.10	
Telephone and Telegraph		997.41	
Traveling Expense		1,066.38	
Subscriptions and Dues		509.00	
X-Ray and E. K. G. Readings		4,068.50	
Student Nurses School Expenses		6,929.61	
Employees' Christmas Gifts		411.00	
Bad Debts	2,679.67		
Charity and Free Service	<u>9,917.37</u>	12,597.04	
Blue Cross Group Insurance		94.60	
Rental on Nurses Quarters		325.00	
Insurance		637.02	
Legal, Collection and Auditing		1,650.06	
Employees' Retirement Plan		468.32	
Bank Service Charges		90.24	
Miscellaneous Expense		<u>455.33</u>	225,273.95
Net Operating Profit			<u>2,678.44</u>

**MIAMI BAPTIST HOSPITAL
MIAMI, OKLAHOMA**



**AUDITORS' REPORT
December 31, 1947**

By

**WOLF & COMPANY
CERTIFIED PUBLIC ACCOUNTANTS**

MIAMI BAPTIST HOSPITAL
Miami, Oklahoma

BALANCE SHEET
ALL FUNDS
December 31, 1947

Exhibit "A"

Assets		Total	Operating Fund	Improvement Fund	Plant Fund
Cash:					
On hand	100.00				
On deposit	31,597.12	31,697.12	12,312.55	19,384.57	
Receivables:					
Patients' accounts	3,531.39				
Returned checks	23.69	3,555.08			
Less: Reserve for bad debts		1,120.46	2,434.62	2,434.62	
Prepaid Expenses and Deferred Charges:					
Supply inventories (not verified)		13,983.31			
Unexpired insurance		1,053.74	15,037.05	15,037.05	
Fixed Assets (Per Books):					
Land	21,915.11				
Building	105,404.07				
Building improvements	8,032.19				
Hospital equipment	46,388.25				
Furniture, fixtures and office equipment	5,772.66	187,512.28			187,512.28
		<u>236,681.07</u>	<u>29,784.22</u>	<u>19,384.57</u>	<u>187,512.28</u>
LIABILITIES, RESERVES AND PLANT CAPITAL					
Liabilities:					
Accounts payable	3,039.98				
Income tax withheld from employees	802.15				
Group hospital service assessments	25.65				
Deposit held on equipment	10.00	3,877.78	3,877.78		
Plant Capital and Reserves (Exhibit "B"):					
Reserve for operations	25,906.44				
Reserve for improvements	19,384.57				
Plant capital	187,512.28	232,803.29	25,906.44	19,384.57	187,512.28
		<u>236,681.07</u>	<u>29,784.22</u>	<u>19,384.57</u>	<u>187,512.28</u>

Note: No provision was made for depreciation of fixed assets.

Accompanying and forming part of our report of February 13, 1948, and subject to the comments contained therein.

Exhibit "B"

MIAMI BAPTIST HOSPITAL
Miami, Oklahoma

STATEMENT OF PLANT CAPITAL AND RESERVES
ALL FUNDS

For Twelve Months Ended December 31, 1947

		Total	Operating Fund	Improvement Fund	Plant Fund
Balance December 31, 1946		223,621.25	18,356.28	34,670.33	170,594.64
Add:					
Excess of operating income over expenses (Exhibit "C")	7,550.16				
Fixed assets added by improvement fund disbursements (Exhibit "D")	16,917.64	24,467.80	7,550.16		16,917.64
		248,089.05	25,906.44	34,670.33	187,512.28
Deduct:					
Excess of improvement fund disbursements over receipts (Exhibit "D")	15,452.36				
Less: Payment of accrued withholding tax liability (Exhibit "D")	166.60	15,285.76		15,285.76	
Balance December 31, 1947 (Exhibit "A")		232,803.29	25,906.44	19,384.57	187,512.28

Accompanying and forming part of our report of February 13, 1948,
and subject to the comments contained therein.

Exhibit "C"

—1—

MIAMI BAPTIST HOSPITAL
Miami, Oklahoma

INCOME AND EXPENSE STATEMENT
OPERATING FUND

For Twelve Months Ended December 31, 1947

Income:

Gross earnings from hospital operations	102,554.27	
Less: Free service	<u>4,022.63</u>	98,531.64

Expense:

Salaries:		
Administrators	4,200.00	
Office	3,373.90	
Nursing	39,062.45	
X-ray and laboratory	3,309.60	
Dietary	7,133.86	
Engineering and housekeeping	<u>4,629.75</u>	61,709.56

Supplies:

Inventory, January 1, 1947	7,892.60	
Purchases		
Office	369.00	
Drugs and dressings	6,244.65	
General hospital	4,537.09	
Food	9,734.70	
Kitchen	103.74	
Engineering	<u>182.54</u>	21,171.72
	<u>29,064.32</u>	
Inventory, Dec. 31, 1947	<u>13,983.31</u>	15,081.01

Other:

Laundry service	6,051.96	
Utilities	2,819.62	
Telephone and Telegraph	497.40	
Insurance	697.15	
Repairs and maintenance	794.36	
Freight and express	155.56	
Advertising	20.20	
Dues and subscriptions	193.00	
Travel	747.23	
Expenses of convention secretary	300.00	
Legal and auditing	828.50	
Administrator retirement fund	120.00	
Bad Debts	3,883.34	
Less: Collections on bad debts	<u>632.30</u>	3,251.04
Miscellaneous	<u>227.67</u>	16,703.69
		<u>93,494.26</u>
(Carried forward)		5,037.38

MIAMI BAPTIST HOSPITAL

Miami, Oklahoma

INCOME AND EXPENSE STATEMENT (Cont'd)
OPERATING FUND

For Twelve Months Ended December 31, 1947

(Brought forward)		5,037.38
Income Credits:		
Contributions through Baptist General Convention	253.94	
Contributions from individuals and organizations	79.77	
Net proceeds from Coca Cola machine	63.02	
Cash overage	36.89	433.62
		5,471.00
Add: Extraordinary Items Pertaining to Prior Years:		
Reduction in reserve for bad debts	2,079.81	
Prior years' checks issued on which payment had been stopped	116.21	2,196.02
Less: Accounts receivable collected in prior years for which credit had not been given	116.86	2,079.16
Transferred to Reserve for Operations (Exhibit "B")		7,550.16

Exhibit "D"

MIAMI BAPTIST HOSPITAL

Miami, Oklahoma

CASH RECEIPTS AND DISBURSEMENTS STATEMENT
IMPROVEMENT FUND

For Twelve Months Ended December 31, 1947

Receipts:

Contributions through Baptist General Convention		3,588.67	
Appropriated by Baptist General Convention		500.00	
Allocation from Coopera- tive program		83.31	
Contributions from indi- viduals and organ- izations		<u>1,449.93</u>	5,621.91

Disbursements:

For fixed assets—			
Building Improvements	8,032.19		
Hospital equipment	5,757.37		
Furniture and fixtures— office equipment	2,412.46		
Furniture and fixtures— Nurses home	<u>715.62</u>	16,917.64	
For expense—			
Repairs and mainten- ance	2,262.48		
Replacement of equip- ment	383.11		
Advertising	310.72		
Miscellaneous	34.07		
Supplies—			
General hospital	625.33		
Office	190.06		
Kitchen	<u>184.26</u>	<u>999.65</u>	3,990.03
For payment of accrued withholding taxes of prior years		<u>166.60</u>	<u>21,074.27</u>
Excess of Disbursements Over Receipts (Ex- hibit "B")			<u>(15,452.36)</u>

Accompanying and forming part of our report of February 13, 1948,
and subject to the comments contained therein.

ROLL OF OKLAHOMA MINISTERS

CLASSIFICATION OF
ORDAINED MINISTERS

P—stands for Pastors
 A.P.—stands for Assistant Pastors
 C.M.—stands for City Missionary
 E.—stands for Evangelist
 D.M.—stands for District
 Missionary
 M.—stands for Missionary
 M.P.—stands for Mission Pastor
 P.C.—stands for Penitentiary
 Chaplain
 S.P.—stands for Supply Pastor

—A—

Abercrombie, Chas. M., Vinson, P
 Abercrombie, C. Leland, Russell,
 P
 Abernethy, L. S., Hollis
 Acorn, John B., Stilwell
 Adair, A. Jack, Holdenville, P
 Adams, Elva V., Wister, P
 Adams, Martin T., Wister, P
 Adams, Thomas, LeFlore
 Aday, Horace, Tulsa
 Adkins, Chas., Martha
 Admire, A. J., Tulsa
 Agee, I. W., Frederick
 Agent, Paul, Sallisaw
 Aikman, F. Clyde, Sasakwa, P
 Albright, Harvey A., Madill, P
 Aldredge, W. C., Muskogee
 Alex, Freelin, Wewoka
 Alex, Sam, Stilwell
 Alexander, George, Odell, Texas,
 P
 Alexander, James E., Oklahoma
 City
 Alexander, J. D.
 Alexander, John L., Vian, P
 Alexander, J. W., Bartlesville
 Alford, Arnold, Caddo
 Allee, Frank, Barnsdall, P
 Allen, Cola D., Stonebluff, P
 Allen, David O., Achille
 Allen, J. F., Muskogee
 Allen, Pittman L., Poteau
 Allen, C. Ray, Fort Worth, P
 Allen, Wm. Ward, Commerce, MP
 Almon, W. A., Seminole
 Alsup, H. E., Shawnee, P
 Alvarado, A. V., Oklahoma City,
 M
 Ammons, G. M., Shawnee, P
 Amos, Jeff, Simpson, P
 Amos, John
 Amos, Floyd R., Calera, P
 Anderson, Don, Cheyenne, P
 Anderson, Garland, Shawnee, P

Anderson, Kenneth M., Nicoma
 Park, P
 Anderson, Ruben, Connersville
 Anderson, Sam M., Custer City, P
 Anderson, W. S., Sayre
 Anding, Roy S., Enid, P
 Andrews, Paul, Pitcher
 Anthony, E. L., Holdenville, P
 Arbuckle, Milo B., Frederick, P
 Armitage, Max, Ponca City
 Armstrong, Darrell, OBU,
 Shawnee
 Arnold, Oscar, Okmulgee
 Ash, J. H., Carmen
 Atherton, E. H., Hooker
 Atkinson, Albert, Bartlesville
 Atkinson, J. E., Antlers
 Audd, Robert Y., Hinton, P
 Aufill, Lee, Norman, P
 Autrey, Jas. J., Wynona, P
 Autry, Roy, Kingfisher, P
 Avery, Tom, Stigler
 Ayers, I. W., Clinton
 Ayers, Lonnie, County Line
 Ary, Tom D., Stigler

—B—

Badgett, S. W., Chickasha, P
 Badgett, Cecil D., Ryan, P
 Bagwell, H. A., Muskogee,
 Bailey, Afton, Shawnee, P
 Bailey, Baxter, OBU, Shawnee
 Bailey, T. N., Dill
 Bailey, John, Checotah
 Baker, C. R., Headrick
 Baker, Alvin M., Covington, P
 Baker, Henry
 Baker, J. D.
 Baker, Joe R., Idabel, P
 Baker, J. E., Caney
 Baker, R. T., Lawton, AP
 Baker, T. Russell, Enid, AM
 Balch, George T.
 Baldridge, John R., Adair, P
 Baldwin, J. A., Seminole
 Baldwin, V. O., McAlester, P
 Ballentyne, J. M., Claremore
 Banther, J. M., Slick, P
 Barber, Davis D., Chickasha, P
 Barclay, Wm. C., Shawnee, P
 Barfield, C. E., Oklahoma City
 Barker, Ercil, Shawnee, P
 Barlow, W. J., Garber
 Barnes, C. L.
 Barnes, Joe
 Barnes, Noel, Bartlesville
 Barnes, W. C., Stroud
 Barnes, W. F., Enid
 Barnes, Tony L., Jay, P
 Barnett, Edwin, Kanima

- Barnett, Herbert G., Healdton, P
 Barnett, Jack
 Barnett, S. B., Keota
 Barney, Walter
 Barr, Earl C., Ames, P
 Barr, James
 Barr, N. R.
 Barr, W. B., Hendrix
 Barrett, P. B., Vinson
 Barry, Raymond, Hollis
 Bartlett, A. J., Commerce
 Barton, Walter, Grand
 Bass, W. M., Antlers
 Bates, A. D., Ft. Worth, Tex. P
 Bates, C. A., Sem. Hill,
 Ft. Worth, P
 Bates, Glenn F., Rattan, P
 Bates, George, Dustin
 Batterton, Frank
 Baugh, Frank, Hobart, P
 Bazar, Frank, Chickasha
 Bazzell, Robert S., Tulsa, AP
 Beam, D. W., Chetopa
 Bean, O. C., Quapay, P
 Beard, Roe, Muskogee, M
 Beason, L. B., Oklahoma City
 Bearshers, B. A., Antlers
 Beatty, C. A., McAlester
 Beauchamp, T., Panola
 Beavers, J. F., Muskogee
 Beck, M. Roland, Edmond
 Bedwell, Roy, Zoe, P
 Beene, Marion, Shawnee, E
 Beitz L. L., Earlsboro
 Bell, Audrey, Coalgate, P
 Bell, C. H., Britton
 Bell, Herman, Shawnee, P
 Bell, J. W., Byars
 Bellamy, Guy,
 Oklahoma City, CM
 Belles, C. K., Claremore, AP
 Bennett, Earl, Sulphur
 Bennett, Ervin L., Shawnee, P
 Bennett, Floyd, Crescent
 Benson, C. E., Blackwell
 Bergman, J. P., Tulsa
 Bergeron, Donald, Grandview, P
 Berkley, L. A., Lindsay
 Berry, Basil C., Tulsa, P
 Berry, Carlos, Springdale,
 Tulsa, P
 Berry, C. H., El Reno
 Beshears, W. A., Antlers
 Best, Alexander, Konawa, P
 Bexley, McAlester, P
 Bewley, E. V., Stillwater,
 Biermann, Gail A., Tulsa, P
 Bigbie, C. O., Weleetka, P
 Bigfeather, Joe, Stilwell
 Bill, J. W., Byars
 Billings, Jim, Sayre
 Billington, Monroe, Duncan
 Bird, W. E., Arcadia, P
 Bird, P. W., Tipton
 Bishop, J. T., Salina, P
 Bitner, James H., Shawnee, MP
 Black, Chas. H., Sapulpa, P
 Black, O. L., Eufaula, P
 Black, R. E., Marlow
 Blackburn, A. G., Keefton
 Blackburn, W. G., Marlow
 Blallock, R. C., Oklahoma City
 Blair, C. C., Medicine Park, P
 Blair, W. D., Olustee
 Bland, Connie O., Noble, P
 Bland, B. F., McAlester, PC
 Blankenship, Clyde,
 Pauls Valley
 Blankenship, N. L., Healdton
 Blassingame, Louis
 Blaylock, C. W., Howe, P
 Blomstrom, G., Wyandotte, P
 Blond, E. N., Weatherford,
 Boatwright, W. Ernie, Wayne, P
 Bode, W. E., Muskogee, P
 Boggan, Wilson W., Achille, P
 Boles, Iven E., Maramec, P
 Bolen, John, Locust Grove, P
 Bolin, Ross, Porum
 Bolinger, Kenneth, Piedmont, P
 Bolton, Thomas, Dill City, P
 Bonderant, Mason E.,
 Thackerville, P
 Bonner, G. W., Woodward
 Boone, Paul T., Morrison, P
 Booth, A. C., Tulsa
 Booth, Carl J., Hartshorne
 Borin, Oscar W., Spiro, P
 Borough, H., Rattan
 Borum, Andrew, Hammon, P
 Boston, E. P., Oklahoma City, P
 Boston, George, Muskogee, P
 Boston, George, Jr., Shawnee, P
 Botts, W. P., Woodward
 Bougier, Boyd, Altus
 Bourns, C. S.
 Bowen, C. C., Oklahoma City
 Bowen, Oscar
 Bowen, H. Ray, Shawnee, P
 Bowling, Lester, Anadarko
 Bowling, J. T., Smithville, P
 Bowman, Ernest, Frederick
 Bowser, Lawrence, Ada
 Box, F. M., Shawnee
 Boyd, H. H., Lutie
 Boydston, Houston, Caddo, P
 Bradley, Don
 Bradley, Guy, Maysville, P
 Bradley, J. H., Stigler, P
 Bradley, M. F.
 Brady, A. A., Chelsea, P
 Bragg, P. D., Bristow, P
 Bragg, William
 Branson, J. D., Soper

Brantley, Chas. M.,
 Oklahoma City
 Brantley, L., Cleveland
 Brantley, M. G., Norge
 Brantley, S. F., Okemah
 Brashears, B. F.
 Brasiel, W. A., Stillwater
 Brewer, Buddie, Eufaula
 Brewer, C. L., Burneyville
 Brewer, H. H., Carnegie, P
 Brewer, O. S.
 Bridges, Paul
 Bridges, R. T.
 Bridges, R. J., Ponca City, P
 Briggs, R. C., Balko
 Brill, John, Keyes, P
 Brinkley, Jim, Crawford
 Brinkley, J. W., Erick
 Brister, Linton, Shawnee, P
 Brock, J. W., Stigler, P
 Brooks, J. H., Snyder
 Brooks, L. J., Chickasha
 Brothers, Ed, Hobart
 Brother, W. J.
 Broughton, W. T., Marlow, P
 Brown, A. B., Davis
 Brown, A. M., Lawton
 Brown, Bedford, Tulsa
 Brown, Clarence F., Olustee, P
 Brown, C. R., Wainwright
 Brown E. B., Enid
 Brown, Foster, G.
 Brown, H. H.
 Brown, L. C., Sasakwa
 Brown, Lewis, Sasakwa
 Brown, Pearly, Tecumseh
 Brown, J. A., Bristow
 Brown, T. P.
 Brown, Roy, Tulsa, P
 Brown, Sam, Hanna, P
 Brown, W. F.
 Brown, W. J., Oklahoma City
 Browning, John, Muskogee
 Browning, Mark, Arkoma, P
 Bruce, A. W.
 Bruce, W. A., Reed
 Brummett, Jack, Shawnee, P
 Bruner, Arthur, Holdenville, P
 Bruner, David, Lamar, P
 Bruner, Jimmie, Wetumka, P
 Bruner, W. H., Eufaula
 Bryan, A. R., Newcastle
 Bryan, John A., Hugo
 Bryan, W. A., Stigler
 Bryan, W. S., Claremore
 Bryant, Glenn E., St. Louis, P
 Bryant, James M.
 Buch, Alva
 Buchanon, Walter, Eldorado
 Buckner, W. V., Tulsa
 Bullick, J. M.

Bumpas, Hugh R.,
 Oklahoma City, P
 Burdett, L. Geo., Seminole, P
 Burgess, Jim, Konawa
 Burgess, Walter, Konawa
 Burgess, William, Perry
 Burkett, W. H., Devol
 Burkett, L. C., Buffalo
 Burkhalter, Clarke
 Burkhalter, D. W., Hartshorne, P
 Burkham, J. E., Sharon, P
 Burkhardt, W. B.
 Burnett, I. N., Stillwater
 Burnette, Joe, Tulsa
 Burns, Tom L., Thomas, P
 Burrows, John M., Ardmore, P
 Burrows, R. M., Shawnee
 Burton, H. H., Tulsa
 Burton, J. M., Dewey
 Busbee, A. L., Arnett, P
 Busby, Paul G., Muse, P
 Bussey, Lawrence J.,
 Muskogee, P
 Butler, Allen, Wright City
 Butler, J. L., Enid
 Butler, R. B., Tulsa
 Butts, S. U., Coweta, P
 Buzbee, Glenwood, Lindsay, P
 Byers, H. A., McMillan, P
 Byford, T. R., Oklahoma City
 Bynun, Starling, Locust Grove, P
 Byram, Cliff
 Byrum, R. D., Tulsa, P

—C—

Cabler, A. H., Red Oak
 Cacy, H. E., N. McAlester, P
 Cagle, W. M., Hodgen
 Cains, V. L., Orienta, P
 Calhoun, E. N., Porum, P
 Cameron, A. W., Ralston
 Camp, Jim, Oklahoma City, P
 Campbell, Andy J., Walters
 Campbell, C. C., Walters
 Campbell, C. W., Cooperton, P
 Campbell, E. B., Witcher
 Campbell, E. N., Lone Wolf
 Campbell, Maynard E., Shawnee
 Campbell, Ray, Ft. Worth, Texas
 Campbell, W. C., Perry, P
 Campbell, Wood, Jennings
 Canard, Raley E., Wetumka
 Canary, Roy, Preston, P
 Cannon, J. D., Delaware
 Cantrell, G. J., Dill
 Cantrell, Sam, Dill
 Cargill, J. E., Shamrock
 Carl, E. E., Watonga
 Carleton, W. A., Ponca City, P
 Carlton, Everett, Hoyt
 Carmichael, Tom, Delhi, P

- Carnett, C. D., Okemah
 Carpenter, Mayo
 Carpenter, R. L., Shawnee
 Carr, J. L., Shawnee
 Carr, Silas, McCurtain, P
 Carr, William, Checotah
 Carr, W. B., Wagoner
 Carr, Willie, Oktaha, P
 Carrol, J. D.,
 Carrol, R. L., Pawhuska
 Carson, R. M., Holdenville
 Carter, B. L.
 Carter, R. L., Hammon
 Carter, Buter, County Line
 Carter, J. L., Bokchito
 Carter, Leonard, Claremore, P
 Carter, Tom E., Pauls Valley, P
 Casebier, Wm., Redrock
 Casey, H. E., McAlester
 Cass, W. L., Headrick
 Cassle, Jesse, Lawton, MP
 Cassle, John C., Davidson, P
 Castner, C. E., Heavener
 Catlett, R. H., Lawton, AM
 Caudle, W. H.
 Cavender, Vernon, Shawnee, P
 Caves, Clarence W., Osage, P
 Caywood, Elzay A., Wister, P
 Caywood, Robert, Shawnee, P
 Chaffin, Kenneth, Shawnee
 Chair, James, Tahlequah
 Chambers, Robert, Chickasha
 Chapman, J. W., Newkirk, P
 Chapman, Jesse, Poteau
 Chapman, K. L., Britton
 Charles, James, Eufaula
 Charleston, S. M., Lawton
 Chastain, L. J., Kinta, AM
 Chatham, Coy, Smithville
 Chatham, J. E., Oklahoma City
 Cheek, Curtis, OBU, Shawnee
 Cherry, B. I., Madill, P
 Cherry, Ray, Shidler, P
 Childers, Marion, Norman, P
 Chism, Carl, Hartshorne, P
 Christie, Ed, McMillan, P
 Chronister, A. D., Wilburton
 Chronister, I. D., Monroe
 Clampitt, L. L., McAlester
 Clark, J. Paul, Oklahoma City, P
 Clark, Warren P., Muskogee
 Clayton, Clyde, Oklahoma City
 S. S. Field Worker
 Clearman, Joe, Shawnee, AP
 Cleek, Earl L., Skiatook, P
 Clemmons, Steve, Claremore, P
 Clevenger, Dewey, Meeker
 Clifton, S. T., Wagoner
 Cline, Robert, E., Bromide, P
 Clinton, J. I., Leedey, P
 Clodfelter, C. F., Nash
 Cloninger, V. F., Bartlesville, P
 Clough, Mart, Wanette
 Coachman, Ward, Shawnee, P
 Coats, J. M., Hickory
 Cobb, Fred, Westview
 Cobb, G. K., Redrock, P
 Cobb, Lawrence B.,
 Oklahoma City, P
 Cobb, J. J., Sulphur
 Cochran, A. H., Hennessey
 Cofer, W. H., Fairview
 Coffee, William, Oktaha
 Cogdell, C. R., Ponca City
 Coget, A. G., Lone Wolf
 Coker, Charles A., Shawnee
 Colbert, Joe, Eufaula, P
 Colbert, Robert, Seminole
 Cole, H. W., Pauls Valley
 Cole, Jake, Muskogee
 Cole, Jim, Antlers
 Cole, Sanford
 Cole, W. H., Tecumseh
 Coleman, Edward A., Red Oak
 Coley, Edward A., Red Oak, P
 Collier, I. L., Durant, P
 Collier, R. A., Pawnee
 Collins, Chester, Estella
 Collins, Glen, Estella, P
 Collins, W. D., Estella
 Collins, W. M., Bennington, P
 Collins, T. O., Okmulgee, AP
 Collum, Charles L., Shawnee, P
 Colston, G. F., Wilson, P
 Comm, John, Spaulding
 Combrink, Willie H., Billings, P
 Compton, Owen, Mustang
 Compton, W. J., Ft. Cobb
 Conkwright, P. J., Sapulpa
 Conley, J. B., Elk City
 Connell, Willie, Holdenville
 Conner, O. G., Fargo, AM
 Conster, E. C., Howe
 Cook, D. L., Ada
 Cook, Geo., Shawnee, P
 Cook, H. E., Forgan, P
 Cook, M. Judson, Pernell, P
 Cook, Luther, Miami, P
 Cook, M. A. Weatherford, P
 Cook, R. W., Cyril
 Cook, W. E., Oklahoma City, P
 Cooksey, C. W.,
 Coolbaugh, Eugene, Warner, P
 Cooley, W. O., Chickasha, P
 Cooper, D. D., Shawnee, P
 Cooper, G. A., Ninnekah
 Cooper, H. H., Ninnekah
 Cooper, James, Pontotoc
 Copeland, A. W., Chandler
 Coplin, Fletcher D.
 Corbin, O.
 Cornelison, J. Raymond,
 Shawnee
 Corr, T. R., Edmond

Darwin, Donald H.,
 Sand Springs, P
 East, H. B., Chickasha
 East, W. T., Granite, AM
 Ethingham, M. F.
 Eittle, Aaron O., Sulphur
 Enoch, Leslie, Hockerville
 Enoch, W. T.
 Enoch, Henry, Helena
 Eoursey, A. R., Seminole
 Courtney, Fred, Yale
 Evington, J. A., Pauls Valley
 Evington, R. E.
 Ewart, C. P.
 Ewugur, F. V.
 Fox, B. F., Comanche
 Fox, Dwight
 Fox, Fred J., Sentinel, P
 Fox, Hobart, Muskogee
 Fox, Jerry E., Foyil, P
 Fox, Leonard W., Coweta
 Fox, Lloyd, Tulsa
 Fox, Luther, Kinta
 Fozard, Oscar, Manitou, P
 Crabtree, John, Boynton, P
 Crabtree, Victor F., Martha, P
 Craig, A. L., Oklahoma City, P
 Craig, H. C., Shawnee
 Craig, Floyd M., Okmulgee, P
 Cramer, D. S., Webbers Falls
 Cramer, Walter, Canute
 Crane, R. C., Monroe
 Crane, M. V., Elk City
 Crawford, I. H., Hendrix
 Crawford, J. M., Nowata
 Crawford, J. O., Westville
 Crawford, Leroy, Hugo, AM
 Crawford, M. T., Hulbert
 Crawford, Paul
 Crawford, Theodore
 Creach, A. E., Hammon
 Crenshaw, C. W., Duncan
 Creswell, W. E.,
 Oklahoma City, P
 Crews, L. W., Addington, P
 Crews, T. M., Poteau
 Crider, W. J., Mounds
 Crisp, Joe
 Crockett, John B., McAlester
 Croft, H. W., Adams, P
 Croisant, Charley, Mooreland
 Cromwell, B. C., Terral
 Cross, G. A., Fort Towson
 Cross, J. F., Poteau, AM
 Crossland, C. A., Center
 Crouch, C. H., McAlester
 Crouch, Frank, Stilwell
 Crouch, James, Morris
 Crowder, Billy
 Crow, William F., Earlsboro, P
 Crutcher, L. A., Fort Towson
 Cullum, C. N., Marlow

Cullum, J. J., LeFlore
 Culp, Raymond, Chickasha
 Cumbie, C. A., Ringling
 Cummings, R. N., Ada, P
 Cummings, Samuel, Tahlequah, P
 Cummings, W. A., Dewar
 Cummings, W. B., Anadarko
 Cunningham, D. C., Ardmore
 Cunningham, Jewel, Antlers, P
 Cunningham, W. B., Anadarko
 Cunningham, I. W., Fort Gibson
 Cunningham, Frank L., Ada, P
 Cunningham, L. V.
 Curb, Chas. H., Jr., Hollis, P
 Curb, C. M., Oklahoma City
 Curb, Dan, Oklahoma City
 Curtis, C. D., Strong City
 Curtis, J. F., Oklahoma City

—D—

Daley, Gene, Lamont, P
 Dane, J. P., Wilson, P
 Daney, Ben, Talihina, P
 Daniel, George, Vinita
 Daniel, John T., Oklahoma City, P
 Danner, T., Monroe
 Danner, Ralph, Oklahoma City
 Danner, W. W., Oklahoma City
 Danney, Ben, Talihina
 Dareing, Marion Ray, Miami, P
 Dareing, Richard, Gage, AM
 Darling, Floyd, Milburn, P
 Darr, G. G., Welch, P
 Datson, Duke, Custer City
 Davidson, Leon, Wilburton, P
 Davidson, Albert
 Davidson, J. S., Davenport
 Davis, A. F., Kiowa
 Davis, Charles F.
 Davis, C. J., Rocky, P
 Davis, C. L., Ft. Worth, Texas, P
 Davis, Earnest, Santa Fe
 Davis, E. R.
 Davis, S. W., Hardesty, P
 Davis, G. A., Osage
 Davis, George W., Okemah
 Davis, Harvey W., Quinton
 Davis, Johnson, Jay, P
 Davis, Mont, Simpson, P
 Davis, Norwood, Duncan
 Davis, N. J., Piedmont
 Davis, Randolph
 Davis, R. S., Skiatook
 Davis, S. A., Meade
 Davis, T. J., Watonga
 Davis, Walter, Shawnee, P
 Davis, W. E., Okemah, P
 Davison, Durrill G., Dover, P
 Dawson, Joe L.
 Day, J. H., Wetumka
 Dean, J. H., Lawton
 Dearduff, E. E.

Dearing, H. A., Grant
 Deer, P., Wewoka
 Deering, Claybron, Shawnee, P
 Delmar, O. R., Russell
 Denton, W. N., Milburn, P
 Deerisaw, Jimmie, Lenna
 DeSilver, J. B., Shawnee, P
 Devine, I. G., Bixby, P
 Dewberry, C. J., Elmore City
 DeYearnette, W. E., Tulsa
 Dickie, George P., Davenport, P
 Dill, John, Yonkers
 Dickson, John R., Oklahoma City,
 P
 Dillard, Sulphur
 Dittmar, Jess, Pawhuska, AM
 Dittmar, Roy, Shawnee, AM
 Dittmer, W. E., Albert, P
 Dixon, Hale A., Tulsa, P
 Dixon, Jay E., Weatherford, P
 Dixon, R. P., Marland
 Dobbs, Oran, Wilburton, P
 Dodd, R. D., Boise City, P
 Dodson, F. G., Oilton
 Dodson, G. R., Foss
 Dodson, H. W., Blanchard
 Dodson, J. C., Duncan, P
 Dodson, Oscar, Weatherford
 Donalson, E., Silo
 Donnell, H. B., Okmulgee
 Doughty, R. E., Claremore
 Douglas, J. R., McAlester
 Dowdy, Jewell T., Foss, P
 Drake, A. L., Butler, P
 Drumgoole, C. D.
 Drywater, Joe, Moodys, P
 Drywater, Sam, Tahlequah
 Duckett, Ross, Stillwater
 Dunaway, A. J., Denison, Texas,
 P
 Duncan, F. A., Tulsa, P
 Dunn, E. E., Wewoka
 Durham, Roy, Welch, P
 Durran, A. A., Yale
 Dryar, M. J., Foss
 Dwyer, Edd C.

—E—

Eakins, Chester M., McLoud, P
 Early, J. T., Tulsa
 East, Wade B., Oklahoma City,
 (O. H. Field Secretary)
 Eastep, J. E., Oklahoma City
 Eastman, Silas, Bokohoma
 Easton, Paul, Muskogee
 Eaves, A. L., Hollis
 Echols, K. B.
 Eckert, W. M., Apache
 Edmison, Bert E., Wirt, P
 Edwards, E. G., Marlow
 Edwards, J. B., Grant, P
 Edwards, O. C., Shawnee, P

Edwards, T. M., Porum
 Edwards, Vernon, Devol
 Egbert, Earl S., Ft. Smith, Ark., P
 Eggers, Char., Cushing
 Ekert, Harold, Lone Wolf, P
 Elam, W. W.
 Elder, W. E., Bethany
 Elder, W. L., Oklahoma City, AP
 Eldridge, James R., Oklahoma
 City
 Elkins, Frank, Blair, P
 Ellenger, Chas., Noble
 Elliott, Harvey, Wynnewood
 Elliott, John W., Fairland, P
 Ellis, Calvin, Pauls Valley
 Ellis, Jacob
 Ellis, J. Norman, Okmulgee
 Ellis, Roy, Caddo
 Ellis, S. N.
 Elsey, B. H., Wagoner, P
 Emmanuel, B. Paul, Lawton, P
 English, R. L., Olustee
 Enman, E. N., Pauls Valley
 Enterline, Roy, Chattanooga, P
 Ervin, R. Lee, Maysville, P
 Erwin, V. C.
 Escoe, W. J., Oktaha, P
 Essary, W. T., Miami
 Etheridge, Grady
 Evans, G. W., Bokoshe
 Evans, John J., Walters, P
 Evans, L. M., Anadarko
 Evans, Charles, Ft. Worth, Texas
 Ewing, R. E., Muldrow
 Ewing, Ted, Cherokee, P
 Ewton, M. F., Enid, P

—F—

Fain, Maurice, Sem. Hill, Ft.
 Worth, P
 Faith, J. P., Bristow
 Fagala, W. L.
 Fall, M. G.
 Falls, Robert, Avery
 Farmer, Chas. D., Fletcher, P
 Farrell, J. D., Lone Wolf, P
 Farrell, Sewell H., Morris, P
 Farris, Fred F., Bristow
 Farrow, Jessie, Oklahoma City, P
 Feather, Joe B., Stilwell, P
 Feltman, J. S., Bokchito
 Felts, T. D., Stillwater
 Field, L. T., Elk City, P
 Fife, Sandy, Dustin
 Findley, Clyde, Lone Grove, P
 Finney, T. M., Konawa
 Finney, C. R., Tulsa, P
 Fisher, Dick, Madill, MP
 Fisher, Ed
 Fisher, Oren J., Ponca City, P
 Fite, Gene, Holdenville
 Fite, John Jr., Holdenville, P

Fite, W. W., Henryetta, P
 Fitzpatrick, Cecil, Guthrie
 Fleming, A. B.
 Fletcher, R. J., Devol
 Flippin, Tom, Jennings
 Flowers, Cecil, Haskell, P
 Flowers, W. H., Meeker
 Folger, G. M., Ada
 Folsom, Joseph, Keota, P
 Folsome, N. W., Hartshorne
 Ford, G. M., Miami
 Ford, Roy, Crawford, P
 Ford, R. E. L., Marlow
 Fore, Bengy, Noble
 Foreman, Ed., Choteau, P
 Foreman, Eugene, Shawnee
 Foreman, Ned
 Forrester, William, E.
 Fortune, Loyd, Sperry, P
 Foster, C. A., Fairfax, P
 Foster, Clyde, J.
 Foster, David, Heavener, P
 Foster, E. W., Hugo
 Foster, J. D., Norman P
 Foulks, W. H., Hollis
 Fountain, W. E., Guymon, AM
 Fowler, J. C., Cyril, P
 Fowler, Paul R., Shawnee
 Fraguella, Moses, Altus
 Franklin, F. T., Wright City, P
 Franks, W. S., Bowlegs, P
 Frazier, Kenneth, Ft. Worth,
 Texas, P
 Freeman, M. Robert, Krebs, P
 Freeman, Wade, Morris
 Frost, N. A., Fletcher, P
 Fritz, S. J., Fairfax
 Fudley, C. M., Durant
 Fuller, J. E., Wilburton
 Fulsom, Joe, Keota
 Fulton, J. N., Leflore
 Fuquay, C. M., Midwest City, P

—G—

Gaber, W. H., Monroe
 Gabriel, F. M., Hastings
 Gaidroff, George
 Gallagher, James H., Red Oak, P
 Gallagher, John, Red Oak, P
 Gambrell, C. R., Sallisaw
 Gardner, J. H., Ardmore
 Garlow, Lyle, OBU, Shawnee, P
 Garner, Hubert
 Garner, Lee, Red Oak, P
 Garner, M. L., Red Oak
 Garrett, M. L., Wapanucka
 Garrett, Whitley, Loco, P
 Garrison, Alvin, Harrah, P
 Garrison, Clarence, W.
 Garrison, C. L.
 Gaskin, J., Tonkawa, P
 Gauntt, Ford, Muskogee, P

Gayle, Joe, Mannsville
 Geis, Melvin V., Okeene
 Geno, J. P., Trousedale
 Gentry, M. D., Tishomingo, P
 Gerwin, Douglas
 George, Guy H., Guthrie
 George, H. H., Wewoka
 George, Noel C.
 George, Thurmon, Duncan, P
 Gibbs, C. J., Haskell
 Gibson, J. J., Poteau
 Gibson, Lang, Taloga, P
 Gibson, Thos., Keota
 Gibson, Willie, Nelson
 Gilmore, Lee, Boswell, P
 Gipson, I. K.
 Glasgow, Al. N., Council Hill, P
 Glasgow, Jim C., Maud, P
 Glasgow, R. L., Gotebo, P
 Glasgow, W. E., Tulsa, P
 Glass, Raymond, Shawnee, AP
 Glory, Richard, Stilwell
 Glover, Ted, Shawnee
 Glosup, T. F., Duncan, AM
 Goat, A., Holdenville
 Goatcher, C. E., Oklahoma City
 O. H. Farm Supervisor
 Goff, Jack, Garvin
 Goff, W. A., Hoyt
 Gohen, C. H., Tahlequah
 Goins, J. H., Chickasha, AM
 Goins, W. A., Stigler
 Golden, Bill, Grant, P
 Golden, Leo B., Tulsa, P
 Golden, W. J.
 Good, Wm. R., Cache
 Goodfellow, Arthur, Gracemont
 Goodnight, A. W., Prague
 Goodwin, Virgil, Faxon, P
 Gore, James, Tulsa
 Gosnell, George L., Shawnee, P
 Goss, G. A., Weatherford
 Goss, John N., Oklahoma City, P
 Goss, W. H., Lane, P
 Goat, Martin, Okemah
 Gowin, J. G., Wynona
 Gragg, O. E., Hartshorne, P
 Grager, Horace, Big Cabin
 Graham, Chas., Duncan
 Graham, F. E., Felt
 Grant, P. N., McAlester, P
 Grantz, L. S., Hunter
 Graves, Harold K., Bartlesville, P
 Graves, O. A., Ft. Worth, Texas,
 P
 Gray, C. B., Bartlesville
 Gray, Elmer, Sulphur, P
 Gray, Lloyd Jack
 Gray, O. S., Chelsea, P
 Gray, Woodrow, Ponca City, AM
 Gray, W. D., Antlers
 Gray, William, Valliant, P

Grayson, Felix, Ada
 Grayson, H., Monroe
 Grayson, Joe, Henryetta, P
 Gregg, Kenneth, Claremore
 Green, Dan, Gould, P
 Green, J. W., Terral
 Green, Jewell, M., Muskogee, P
 Green, Robert L., Oklahoma City
 Green, Reuben, Alfalfa
 Green, Virgil, Felt, P
 Green, William, Okemah
 Greenfield, N. D.
 Greenwood, J. S., Ryan
 Greer, Amos
 Greer, J. H., Terral
 Greer, H. F.
 Gregg, Kenneth H., Inola, P
 Gregory, E. D., Ada, P
 Gregory, H. M., Jr., Shawnee
 Gregory, W. Clay, Roff
 Gregston, J. M., Duncan
 Grider, J. W., Guymon
 Griffin, Harry
 Griffith, J. W., Gracemont
 Griffith, L. W., Shawnee, P
 Griffith, M. F.
 Grigsby, Fielding, Cox City
 Grimsley, John, Nardin
 Grindstaff, Ivan, Selman
 Grisom, A. E.
 Gritz, Jack, Tahlequah, P
 Grizzle, Alfred, Sasakwa
 Grout, P. M., McAlester
 Gurley, Glenn
 Gwinn, J. S., Earlsboro
 Gwinn, Chas., Konawa

—H—

Habins, J. L., Orr
 Hacker, Aaron, Carter, P
 Haddock, Lewis
 Hager, W. W., Oklahoma City
 Haggard, James, Sem. Hill, Ft.
 Worth, Texas, P
 Haggard, T. H.
 Halbeck, Frank, Mannsville, P
 Hale, Reed
 Hale, Tom, Cromwell
 Hall, David, Shawnee, P
 Hall, Elam, Muskogee
 Hall, Gerald, Waynoka, P
 Hall, Goldie, Caddo, P
 Hall, J. E., Mustang
 Hall, Jack, Okemah, P
 Hall, J. M., Wilson
 Hall, Lex O., Ada, M
 Hall, Lum H., Sentinel, P
 Hall, Maurice M., Norman, P
 Hall, W. P., Cameron
 Halle, E. C., Sentinel
 Hallford, Carl, Shawnee
 Hallock, E. F., Norman, P

Hallum, Boen, Fox, P
 Halton, V. E.
 Hamilton, Robert, Okmulgee
 Hamilton, S. C., Oklahoma City
 Hamlin, J. O., Quinton, P
 Hamm, J. C.
 Hamm, Keith
 Hammers, J. H., Eufaula, P
 Hammers, Bob, Wilburton
 Hammers, W. S., Wilburton
 Hammonds, Leon W., Atoka, P
 Hampton, Charles
 Hancock, A. W., McAlester, M
 Hancock, Lewis, McAlester, P
 Hanna, Jack, Perkins, P
 Hanna, Louis
 Hansen, H. E.
 Hardage, R. O., Purcell
 Hardee, E. A., Calvin
 Hardin, Fred
 Hardy, C. E., Westville
 Harjo, Henry, Okemah, P
 Harjo, Lewis, Sasakwa
 Harjo, Kussie, Wetumka, P
 Harjo, John, Sasakwa
 Harkins, Carl K., Pharoah, P
 Harland, E. R., Spiro
 Harmon, P. F.
 Harmonson, Tom H.
 Harness, Ed F.
 Harper, William, Park Hill
 Harrauld, Doynce, Stigler, P
 Harriman, B. W., Chickasha
 Harris, Eugene A., Ryan, P
 Harris, Harold N.
 Harris, K. C., Durant
 Harris, Lindsey
 Harris, L. E., Muskogee
 Harris, Manuel, Willow
 Harris, R. D., Edmond, AP
 Harrison, Ira A., Laverne, P
 Hart, C. A.
 Hart, George L., Davis, P
 Hart, Keith, Oklahoma City, P
 Hart, Ray T.
 Hart, Thomas B., Eldorado, P
 Hart, W. J., Beggs, P
 Hart, Wayne
 Hartman, Chas., Okmulgee
 Hastey, E. E., Durham, AM
 Hastings, Robert, Ardmore, P
 Haskins, Thos. P., Oklahoma City
 Ass't. Executive Secretary
 Hatchett, Melvin E., Goodwell, P
 Hawes, J. M., Sharon, P
 Hawkins, A. C., Sweetwater, P
 Hawkins, B. S., Gage, P
 Hawkins, Jordan, Connersville
 Hawkins, Kenneth D., Beaver, P
 Hawkins, R. L., Bartlesville, P
 Hawkins, S. E., Stonewall, P
 Hawkins, T. R.

Hayes, George, Ada
 Haymes, Harold, Cushing, P
 Haynes, Roley, Hoffman, P
 Hazelwood, L. F., Caney
 Head, S. J., Walters, P
 Health, J. A., Valliant
 Heard, J. G., Coalgate, P
 Hedges, C. N., Bokchito, P
 Hedin, Alvin W., Nowata, P
 Hefner, H. Earl
 Hefner, H. E., Beckett, P
 Heiliger, W. H., Berlin, P
 Helm, John C.
 Henderson, A. E., Oklahoma City
 Henderson, M. E.
 Hendricks, C. E., Dewey, P
 Hendricks, Harold
 Hendricks, J. C., Checotah, P
 Hendricks, J. J., E
 Hendricks, J. M., Davis
 Hendricks, J. W., Monroe, P
 Hendricks, Sam
 Hendrix, Gus, Calera
 Henry, Auguie, McAlester, P
 Henry, Bert, Dustin
 Henry, H. H., Sulphur
 Henry, Joseph, Achille, P
 Henry, W. A., Meeker, P
 Henry, W. B.
 Henshaw, C. R., Wetumka
 Hensley, H. H.
 Henson, A. J., Williams
 Henson, Cecil E., Stonewall, P
 Henson, Ralph
 Henson, W. E., Blanchard, P
 Herbold, G. W., Tulsa
 Herndon, Robert
 Herrod, Calvin, P
 Hester, Simeon, Idabel
 Hibbard, A. Lee, Konawa, P
 Hicks, A. D., Norman
 Hicks, E. B., Newcastle
 Hicks, Ed, Bristow
 Hider, Sam, Jay, P
 Higgins, J. M., Holdenville
 High, James, Orienta
 Hightower, J. H., Pierce
 Hilburn, Dale
 Hill, Everett
 Hill, T. E., Porter
 Hill, J. D., Fort Worth, Texas, P
 Hill, J. H., Cowlington
 Hill, Jim, Eufaula
 Hill, John, Hendrix
 Hill, Oscar, Marlow
 Hill, Ralph, Hobart
 Hill, Roy E., Seminole
 Hill, T. L., Schultzer
 Hillard, Peyton, Chickasha
 Hiner, R. I., Muskogee
 Hinton, W. A., Tishomingo
 Hitcher, John, Stilwell
 Hitchcock, E. M., Apache
 Hitchcock, R. E., Lambert
 Hitt, H. Ernest, Pawnee, P
 Hixon, Edwin, Kiefer
 Hob, Frank
 Hodges, J. W., El Reno, P
 Hogan, D. E., Ardmore
 Hogan, T. H., Muskogee
 Hogg, James A., Oklahoma City, P
 Hogue, J. H., Tecumseh
 Hold, Tom, Williams
 Holden, G. W., Oakhurst, P
 Holmes, E. N.
 Holland, Cloyce P., Pond Creek, P
 Holliman, Dan, Wilson
 Hollingsworth, W. A., Collinsville
 Hollomon, Roy S., Oklahoma City
 P
 Holloway, G. J., Tulsa, P
 Holloway, L. L., Jr., Ada, P
 Holloway, Taft, Marietta, P
 Holloway, V. H., Claremore
 Hollums, J. G., Wilson
 Hollums, J. W., Oklahoma City
 Holman, J. M., Panama
 Holman, Lawson, Idabel
 Holmen, Henry
 Holmes, E. N., Madill
 Holt, C. E., Pershing
 Holt, C., Roscoe
 Holt, F. A., Boswell
 Holt, T. H., Hammon, P
 Holt, Tom, Tahona
 Holt, W. H.
 Homer, E. A., Soper
 Homer, J. W., Muskogee
 Honeycutt, G. W., Porum
 Hoodenpyle, W. I., Geronimo, P
 Hook, H. P., Atoka
 Hooker, D. W., Wright City
 Hooper, J. A., Headrick
 Hooper, J. W., Altus
 Hoover, W. M., Holdenville
 Hopkins, Virgil, Miami, AP
 Hopkins, Lynn, Chandler, P
 Hopkins, Robert E., Wetumka, P
 Hopper, Raymond C.
 Hopper, Richard T., Hollis, P
 Hopper, Roy C., Okeene, P
 Hopper, V. L., Tulsa, P
 Horton, Horace, Shawnee, P
 Hoskins, D. B., Oklahoma City, P
 House, Jim, Woodford, P
 Howard, E. A., Oklahoma City
 Howard, John, Stroud
 Howard, Garland C., Oklahoma City, P
 Howard, Herbert R., Tulsa, P
 Howard, Larkin, Seminole, P
 Howard, Willis E., Oklahoma City, P

Howell, C. M., Grandfield
 Howell, Delmore
 Howell, Leonard, Faxon
 Howell, Valton, Shawnee, P
 Huckaby, Claude, Ada
 Hudgins, J. F., McAlester
 Hudson, D. H., Thackerville, P
 Hudson, R. Lofton, Shawnee, P
 Hudson, Walter, Webbers Falls
 Huffine, J. M., Chickasha
 Huffines, Hugh, Sapulpa
 Hughes, Albert D., Hendrix, P
 Hughes, A. E., Snyder, P
 Hughes, Charlie
 Hughes, R. D., Muskogee
 Hughes, Robert, Norman, MP
 Hughes, Ross L., Ardmore, AM
 Hughes, S. B.
 Hull, Clarence, Hanna
 Hull, E. L., Cushing
 Humphreys, J. H., Oklahoma City, P
 Hunnicutt, Ralph, Lenna, P
 Hunt, Austin, Fort Worth, P
 Hunt, J. B., Golden
 Hunt, Jess F., Erick, P
 Hunt, Pate, Comanche
 Hunter, Clarence, Shawnee, P
 Hunter, Earl, India
 Hunter, T. M., Watonga
 Hurley, W. Maurice, Tulsa, P
 Hurst, Roy L., Cordell, P
 Husted, Quinton
 Husted, J. E.
 Hutsell, J. C., Shidler
 Hyde, Omer E., Tipton, P

—I—

Ingram, J. B., Albany, P
 Inlow, R. M., Oklahoma City
 Inman, C. E., Perkins, MP
 Iron, Wagon, Pawhuska, P
 Irwin, Denver, Freedom
 Irwin, Roy, Madill, P
 Isaacs, W. M., Gideon
 Ivans, J. E., Pauls Valley

—J—

Jacks, E. R., Pryor, P
 Jackson, A. M., Snyder
 Jackson, Ben, Boswell, P
 Jackson, Bill, Jennings
 Jackson, B. M., Miami, P
 Jackson, Carrol, Temple, P
 Jackson, J. B., Duncan
 Jackson, H. N., Pawhuska, MP
 Jackson, J. S., Claremore
 Jackson, T. E., Bluff
 Jackson, Robert, Ft. Gibson, P
 Jacobs, G. D., Oklahoma City, P
 James, Billie, Hanna, P
 James, C. M., Keota, P

James, G. A., Tahlequah, P
 James, H. M., Sperry, P
 James, J. M., Oklahoma City
 James, Orville
 James, S. B., Seminole
 James, Silas, Talihina, P
 Jameson, E. J., Wagoner
 Janes, Horace L., Elk City, P
 Janeway, T. J., Ponca City
 Jernigan, C. H.
 Jernigan, J. S., Anadarko
 Jernigan, S. W., Fort Worth, Texas, P
 Jean, V. A., Wagoner
 Jenks, E. L.
 Jeter, Deyo, Sapulpa, P
 Job, Frank, Porter, P
 Job, G. S., Howe
 Jobe, J. K., Centrahoma
 Johns, J. R., Alma
 Johnson, Carl H., Wilburton
 Johnson, R. Carrol, Newalla
 Johnson, Cook, Stratford, P
 Johnson, Dick, Konawa, P
 Johnson, E. V., Duncan
 Johnson, F. S., Calvin
 Johnson, James N., Sem. Hill, Texas
 Johnson, John S., Claremore
 Johnson, J. P., Skiatook
 Johnson, J. Walter, Nash
 Johnson, I., Keyes
 Johnson, L. A., Beggs
 Johnson, O. L., Lazre, Texas
 Johnson, Orlando, Cushing
 Johnson, Orville, Moore, P
 Johnson, Victor, El Reno
 Johnson, W. J., Hollis
 Johnson, W. T., Lexington
 Joiner, S. J., Marlow
 Jones, J., Holdenville, P
 Jones, Burnell, Nuyaka, P
 Jones, Cecil, Leedey, P
 Jones, Charley, Keota
 Jones, C. H.
 Jones, E. Victor, Tuttle, P
 Jones, H. T., Tulsa
 Jones, J. C., Wewoka
 Jones, J. E.
 Jones, John Hall, Shawnee
 Jones, J. Walter, Faxon
 Jones, Maxey, Lenna
 Jones, Oliver M., Fairland, P
 Jones, Sam, Stilwell
 Jones, V. A. Sayre, P
 Jones, W. F.
 Jones, W. M., Muskogee
 Jordan, Chester, Okla. City, P
 Jordan, C. F., Hollis
 Jordan, J. J., Ada
 Jordan, Jessie, Caney, P
 Jordan, J. M., Fairfax, P

Jordan, T. J., Nowata
 Jordan, Walter L.
 Joseph, E. B., Shawnee, E
 Judd, Richard, Wynnewood, P
 Jumper, Wade, Sem. Hill,
 Ft. Worth
 Justice, Anson, Okla. City, P
 Justice, Walter, Stilwell, P

—K—

Kauffman, G. W., E
 Keeling, G. A., Cushing
 Keener, J. W., Okemah
 Keith, R. O., Durant
 Keller, L. H., Geronimo
 Keller, H. F., Ryan
 Kelley, Delbert, Franklin
 Kelley, Wadley, Checotah
 Kellock, J. A., Muskogee, P
 Kelly, D. D., Hendrix, P
 Kelly, Roy Dee, Stigler, P
 Kelly, J. O., Duncan
 Kelly, John R., Anadarko, P
 Kennedy, Martin Tom
 Kennedy, C. A., Africa, M
 Kent, Allen D., Arkoma
 Kent, Leslie E., Grandfield
 Kent, Solomon, Perkins
 Kerley, Ralph
 Kern, Kenneth, Mead, P
 Kerns, J. C., Yale
 Kester, Joe Ray, Stilwell, P
 Killman, Marvin D., Ft. Worth,
 Texas, P
 Kimble, R. F., Quinton
 Kimbrough, J. D., Allen
 Kimp, L. M., McAlester, P
 Kincannon, James O., Poteau, P
 Kincheloe, C. A.
 King, Arthur, Ramona
 King, B. O., Cushing
 King, F. L., Tahlequah
 King, John M., Macomb
 King, L. L., Watonga
 King, Louis, Bowlegs
 King, R. O., Ardmore
 King, W. R., Tonkawa, P
 Kingfisher, Jim, Tahlequah
 Kingfisher, Skake, Salina, P
 Kinney, C. W., Wewoka, P
 Kinred, Joe
 Kirk, J. B., Caddo, P
 Kirk, J. E., Okla. City, P
 Kirkley, Jess, Comanche, P
 Kirksey, Coy W., Okla. City, P
 Kirksey, Ezra, T., Miami, P
 Knight, Francis, Ft. Worth,
 Texas, P
 Knight, T. P., Ralston
 Kordis, K. L., Enid
 Krumtum, T. F., Okla. City
 Kuykendall, W. H., Wewoka

—L—

Lackey, Alfred, Hartshorne
 Lackey, G. E., Hartshorne
 Lackey, Nolan
 Lackey, T. B., Okla. City,
 Ass't. Exec. Sec.
 Lacy, W. A., Ft. Worth, Texas
 Lain, J. H., Weleetka
 Lamb, H. C., Mountain View
 Lambkin, J. D., Carnegie
 LaMunyon, C. R., Konawa
 Lancaster, Jerome, Sand
 Springs, P
 Land, Joe Ray, Fort Cobb, P
 Landon, Jack, Commerce
 Lane, D. J., Tulsa
 Land, Otis, Laverne
 Lang, Laverne, Frederick
 Langston, C. E., Sem. Hill,
 Texas
 Langston, J. W.
 Lansdown, E. Ray, Alva, AM
 Larkin, J. H., Tulsa
 Lassiter, H. V., Okla. City, MP
 Lavelle, D. M., Terral
 Lawson, L. L., Coleman
 Leach, L. A., Hollister, P
 Leak, L. E., Boise City
 Leak, T. E., Boise City
 Leak, W. K., Maple Wood, Mo.
 Leavelle, David, Addington
 Ledbetter, Chas., Commerce
 Lee, F. M., Calera
 Lee, Ira, Holdenville
 Lee, Gene, Sapulpa
 Lee, J. E., Gracemont
 Leek, William K., Pauls Valley
 Leewis, J. S., Achille
 Legates, C. C., Krebs
 Leggett, J. L., Chandler
 Lehr, A. S., Sapulpa, P
 Leighton, Wayne E.
 Lemons, L. C., Enid
 Lewis, Don J., Norman
 Lewis, Jeff, Talihina, P
 Lewis, Lamare
 Lewis, M. L., Harrold, Texas, P
 Lewis, Jim S., Colbert
 Lewis, W. M., Jumbo
 Lewis, Woodson, Henry
 Light, F. M., Altus
 Lincoln, Samuel B., Red Rock
 Lindsey, B. O., Okla. City
 Lindsey, A. W., Cox City, P
 Lindsey, Harold E., Okmulgee,
 P
 Link, Earl
 Little, Lee, Ada
 Little, R. H., Tipton
 Liver, George, Stilwell
 Livesay, J. G., Chandler

Loafman, T. J., Shawnee, P
 Lockhart, W. L.
 Loftin, J. N., Devol, P
 Lollis, J. H., Pharoah
 Loman, P. J., Antlers
 London, J. F., Commerce
 Long, Earnest, Shawnee, P
 Long, Edward T., Shawnee, P
 Long, H. B.
 Long, J. C., Caddo
 Long, R. H., Wagoner
 Longbird, Ned, Tommytown
 Lonsberry, George, Shawnee
 Loom, J. H., Pharoah
 Looper, Othel J., Summerfield,
 P
 Looyengood, Renard, Coleman,
 P
 Louis, Bill, Jumbo
 Lout, Alex
 Louyodi, Cecil, Sasakwa
 Love, Ottis, Woodward
 Loving, J. H., Weleetka
 Low, Hurley A.
 Lowe, O. L., Guymon, P
 Lowe, Willie E., Tulsa
 Lowe, W. I., Texhoma, P
 Lower, C. E., Shawnee
 Lowery, J. T., Atoka
 Lowther, A. L., Tulsa, CM
 Lubbers, Carol, Okcne
 Lucas, J. Thomas, Wilburton, P
 Lukehart, Gloyde E., Picher, P
 Lukehart, M. O.
 Lunsford, S. D., Granite
 Lutker, William A., Lexington
 Lynch, C. L., Broken Arrow, P
 Lyon, K. A., Siloam Springs,
 Ark., P
 Lyons, W. A., Oklahoma City
 Lytle, Marvin A., Driftwood, P

—M—

Macon, J. K., Tecumseh
 Maden, John, Coalgate
 Madden, Thomas, Shawnee
 Magar, William L., Manitou, P
 Maggard, Dewey, Stillwater
 Maker, A. W., Guthrie
 Mallory, E. J.
 Malone, Clifton, Shawnee
 Manley, J. E., Shawnee
 Mann, Aaron, Wakita
 Manning, Jack, Britton, P
 Manning, Tom, Frederick
 Manser, J. W., Mannville
 Mapp, W. H., Leon
 Marks, Bill, Ninnakah, P
 Marler, C. J., Okla. City
 Marley, Eugene, Hollister, P
 Marshall, John, Coalgate
 Marshall, Kenneth
 Marshall, Tucker, Vian
 Martin, Cleo, Delhi, P
 Martin, J. F., Wilson
 Martin, M. E., Oilton
 Martin, O. E., Waukomis
 Martin, Orel B., Muskogee, P
 Martin, W. M., Wagoner
 Martin, W. R., Abbott, Ark., P
 Martindale, H. S., Norman
 Martindale, L. D., Quinton
 Martindale, J. P., Enterprise
 Martindale, Tom, Kinta
 Mason, Clarence, Meeker
 Mason, Chester, Ada, P
 Mason, Clifton, Boynton, P
 Mason, Hershell L., Quinton, P
 Mason, James, Copan
 Mason, J. C., Konawa, P
 Mason, J. M., Dewey
 Mason, Pearl
 Mason, W. G., Tulsa
 Mason, W. H., Stigler, P
 Mason, W. J., Tulsa
 Masseege, B. V., Paoli
 Masters, A. V., Asher
 Mathews, John, Dover, P
 Mathews, C. DeWitt,
 Stillwater, P
 Matthews, Arthur L., Albert, P
 Matthieson, John, Shawnee, AP
 Mathis, C. R.
 Mauser, J. W., Ravia
 Maxey, H. Truman, Okla. City,
 (O. H. Rept.)
 May, Samuel J., Carter, P
 Mayfield, E. L., Tipton
 Mayfield, I. S., Provenca
 Mead, H. E., Wynona
 Meadows, Chalon C., Shattuck,
 P
 Meadows, R. J., Okla. City
 Meadearis, Frank C., Miami, P
 Meadrice, C., Sweetwater
 Medlin, W. A., Empire City
 Meeks, J. D., Ponca City
 Melott, L., Maud
 Melton, F. C., Roberts
 Menge, Elbert Arthur, Ramona,
 P
 Meredith, W. R., McAlester
 Merrill, Floyd, Stillwater, AP
 Merry, W. L., Idabel
 Merry, W. R., Garvin
 Messenger, Loren, Tecumseh, P
 Messick, H. D., Frederick
 Middleton, J. S., Grant
 Miers, R. L.
 Mihlfeld, Walter, Sem. Hill,
 Texas
 Miles, E. E., Guthrie
 Miles, H. O., Enid
 Milam, Don J., Guthrie, E

Mlam, H. G., Ft. Smith, Ark.
 Mlam, N. B., Howe
 Miller, John G., Okla. City
 Miller, J. J., Bartlesville
 Miller, J. L., Guthrie
 Miller, R. H., Hominy, P
 Miller, R. C., Jr., Chickasha, P
 Miller, R. Lloyd, Kenton, P
 Mills, Bruce, Driftwood
 Mills, C. L., Wellston, P
 Mills, G. A., Weatherford
 Minor, E. L., Adams
 Minter, Jack
 Mitchell, Joe, Marlow, P
 Mitchell, J. L., Locust Grove
 Mitchell, James B., Sem. Hill,
 Texas
 Mitchell, L. R., Ada
 Moats, John M., Bentley
 Moffett, Albert
 Moffett, Ralph, Henryetta
 Molleur, C. E., Shamrock, P
 Molz, Henry
 Monneyham, Harvey, Copan
 Montgomery, Ewell, Fletcher
 Montgomery, C. H., Okemah
 Montgomery, C. H., Quapaw
 Montgomery, E. T., Mangum
 Montgomery, J. E., Cordell
 Moody, John
 Moore, Albert H., Howe, P
 Moore, A. I., Muskogee
 Moore, C. A., Lane, P
 Moore, D. B., Poteau
 Moore, Jay W. C., Muskogee,
 AM
 Moore, J. E. Sulphur
 Moore, Jeff M., Mangum, P
 Moore, Karl H., Ardmore, P
 Moore, Walter M., McAlester
 Moore, W. W., Oklahoma City
 Moran, W. W.
 Morgan, D. H., Ft. Worth, Texas
 Morgan, Harry, Tulsa, P
 Morgan, Harry, Sem. Hill,
 Texas
 Morgan, Joe H., Shawnee, P
 Morgan, J. R., Rocky
 Morgan, J. W., Duke
 Morgan, Roy, Dill
 Morgan, W. W., Oklahoma City
 Morris, Andrew
 Morris, B. Frank, Okla. City
 Morris, C. C., Ada, P
 Morris, C. K., Balko
 Morris, D. W.
 Morris, Hollis, Ft. Worth, Texas
 Morris, H. E., Boise City
 Morris, Sam, Okla. City, P
 Morrison, Major, Lenna, P
 Morrison, O. P., Salina, AM
 Mosier, C. Clayton, Poteau

Moss, Chester
 Moudy, D. D., Checotah
 Mowery, A. C., Hastings, P
 Mugg, W. P., Broken Arrow, P
 Mulkey, T. N., Arkoma
 Mullinax, C. S., Ft. Cobb
 Mullinax, T. V. B., Ada
 Mullins, C. D., Burkburnett,
 Texas, P
 Mullins, F. W., Sallisaw, P
 Mullins, Kenneth, Buffalo, P
 Murphree, D. W., Blair
 Murphy, F. C., Mead
 Murphy, Harton
 Murphy, J. G., Marshall
 Murphy, P. G., Blair
 Murphy, Patrick W., Tulsa, P
 Murphy, Thomas H., Miami, P
 Murrell, J. F., Hugo, P
 Murrell, Russell, Holdenville, P
 Musec, Joe, Ringling, P
 Musgraves, James
 Myers, Charles E., Sulphur, P
 Myers, J. D., Seminole
 Myers, J. Horton, Tulsa, P

—Mc—

McAllister, E. N., Muskogee
 McArthur, V. B., Cordell
 McCarroll, O. G., Tulsa
 McCasling, Ted
 McClain, Spence, Ada
 McClean, Ralph, Sem. Hill,
 Texas
 McClellan, Albert, Okla. City
 Baptist Messenger
 McClung, Bill, Minco
 McClung, Frank, Crescent
 McClung, J. J., Jones
 McClung, R. L., Marlow, P
 McClung, Spurgeon, Okla. City,
 P
 McClure, C. A., Terral, P
 McCormick, Keith, Earlsboro, P
 McCormick, R., Reydon
 McCoy, M. N., Wanette
 McCown, J. A., McLoud
 McCracken, L. O., Woodward, P
 McCracken, L. R., Tulsa, P
 McCracken, R. L., Locust Grove
 McCray, Mack, Jr., Stroud
 McCulley, J. W., Omega, P
 McCurley, R. C., Norge
 McCurtain, Zeno, Enville
 McCustion, Gussie
 McCustion, J. H., Hollis
 McDaniel, Andy
 McDaniel, J. J., Cogar, P
 McDaniels, J. W., Lindsay
 McDow, Geo. W., Allen, P
 McElreath, Tom, Muskogee
 McFadden, Jay, Elk City

McFarland, M. N., Hugo, P
 McFerron, Claude, Miami, P
 McGee, Cecil, Okmulgee, ED
 McGhee, W. R., Wilburton, P
 McGlammery, Ben, Alva
 McGlamery, Harold, Atoka, P
 McGowen, Orphia, Okemah
 McGuire, John, Tulsa
 McGuire, George, Lawton, P
 McGuire, Marshall, Mangum
 McIntosh, Job, Fame
 McIntosh, Thomas, Stidham, P
 McIntosh, J. F., Pierce
 McKee, Thomas
 McKee, V. L., Wilson
 McKinney, C. W., Wewoka
 McKinney, H. W., Wilburton
 McKinney, J. W.
 McKinney, W. A., Okla. City
 McKneely, K. E., Shawnee
 McKnight, C. L., Stigler
 McLean, Ralph, Sem. Hill,
 Texas
 McLemore, Tom, Stilwell, P
 McLaughlin, R. F., Comanche
 McLendon, Karl, Monroe
 McLeroy, Forest, Waynoka
 McMahan, W. W., Heavener
 McMahan, C. C., Prague, P
 McMenis, John W., Sulphur
 McMurray, C. W., Shawnee
 McNivens, Lee, Wetumka
 McNutt, G. H., Enterprise
 McPhail, C. M., Sapulpa, P
 McPherson, D., Bartlesville
 McPherson, L. H., Disney, P
 McQueen, Williams, Hanna
 McReynolds, D. A., Wright City
 McRorey, Haskell Dee

—N—

Nail, J. Leonard, Madill
 Nance, A. C., Bridgeport, AM
 Nance, C. C., Okla. City, P
 Nance, Paul K., Shawnee
 Nance, W. Jess
 Nanney, T. G., Shawnee, P
 Narcomey, Raymond, Eufaula, P
 Nash, Henry
 Naylor, G. R., Ada, P
 Neal, P. T., Elmore City
 Nelson, Foster, Texhoma
 Nelson, J. T., Blanco
 Nelson, Luther, Shawnee
 Nelson, T. P., Welch
 Nelson, W. L., Hollis
 Nester, Ray, Snyder
 Netherton, T. G., Okla. City
 Neufield, Erwin, Weatherford
 Nevins, J. T., Tulsa
 New, Thomas D., Ada
 Newby, Orby, Ames

Newman, O. R., Duncan
 Newman, J. H., Durant
 Newton, W. Tom, Dustin, P
 Nichols, Bernice, Randlett
 Nichols, Holmes, El Reno
 Nichols, S. B., Cleveland, P
 Nichols, W. F., Duncan
 Nicholson, John N., Sem. Hill,
 Texas
 Nickens, J. W., Tulsa, P
 Nix, H. W., Okla. City, P
 Nobles, J. B., Howe, P
 Nobles, S. H., Holdenville
 Noblett, Carl L.
 Noland, Troy, Okla. City
 Norman, F. A., Okla. City, P
 Norman, W. E., Sem. Hill, Texas
 Norris, Oscar, Bennington, P
 Norris, I. N., Bennington, P
 North, J. B., Hollis, P
 North, S. W., Eldorado
 Northrip, J., Kellyville
 Norton, W. F., Blanchard
 Nowlin, G. F., Atoka

—O—

Odell, J. L., Sharon
 Odell, Roy, Lawton
 Odom, W. J., Eldorado
 O'Bryan, C. L., Earlsboro
 O'Field, Able, Colcord
 O'Field, Lee, Jay
 O'Neill, W. B., Okmulgee
 Ogan, Dexter, Shawnee, P
 Ogle, Clarence, Carmen
 Ogilvie, F. H., Ft. Worth,
 Texas, P
 Ogle, D. B., Noble
 Oglesby, H. N., Okla. City
 Ohlsen, R. L., Shawnee
 Oliver, E. N., Walters
 Orr, Elmer M., Jones, P
 Outlaw, J. E., Tulsa
 Oway, N. S., Okla. City
 Owen, Carl J.
 Owen, E. H., Tulsa, P
 Owen, I. E., Ardmore
 Owen, L. B., Frederick
 Owens, J. Joseph, Shawnee
 Owens, Jack, Fittstown, P
 Owens, Lee, Okla. City
 Ownby, V. T., Salina
 Owrey, David, Shawnee, P
 Owrey, N. S., Okla. City

—P—

Pace, I. N., Prague
 Pace, Ira Fred, Tuskahoma, P
 Pace, Joseph William, Shawnee
 Paden, Aubrey, Muskogee, P
 Painton, Dennis, Selman, P
 Palmer, Charles, Okla. City

- Palmer, Wesley, Sasakwa
 Park, George, Tulsa, MP
 Parker, F. B., Ada
 Parker, H. J., Chelsea, P
 Parker, Jim, Lenna
 Parker, John, Muldrow
 Parker, J. F., Chelsea
 Parks, Everett, Temple
 Parks, S. E., Tulsa
 Parris, Norwood, Snow, P
 Parrott, W. F., Ada
 Partridge, J. L., Sapulpa, P
 Pascal, Gota, Brownfield, Texas
 Pask Van, Joe, Mt. View, P
 Pate, L. W., Blanchard
 Patrick, A. D., Sparks, P
 Patterson, E. N., Durant, P
 Patterson, Lester
 Patterson, Lewis, Three Sands
 Patterson, O. L., Talihina, P
 Patton, Alton, Frederick, AM
 Patton, J. M., Anadarko
 Patton, W. C.
 Paxton, William, Haskell
 Payne, E. W., Keystone
 Payne, G. W., Okmulgee
 Payne, J. W., Moore
 Payne, R. T., Grandfield
 Pearson, Wayne D., Enid, P
 Pearson, David
 Peavelle, D. M., Addington
 Pendergraft, J., Stidham
 Pendleton, Vernon A., Jr., Ada, P
 Pendley, C. B., Eldorado
 Pendley, Max, Afton, P
 Penninger, L. L.
 Pennington, J. A., Tulsa, P
 Perkins, C. Titus, Crescent, P
 Perrin, L. E., Ada, AM
 Perrin, Woodrow, Ada, P
 Perry, Leo M., Guthrie, P
 Perry, John, Stilwell
 Peters, J. R., Chelsea
 Peters, A. B., Claremore
 Peters, J. A., Centrahoma
 Peters, Jim, Sallisaw
 Peterson, Virgil, Bartlesville, P
 Peterson, R. A., E
 Peterson, W. R., Calera, P
 Petterson, E. M., Okla. City
 Petty, W. R., Okla. City, P
 Pherigo, G. S.
 Philbeck, M. S., Claremore, P
 Philley, D. R., Edmond, P
 Philliber, W. V., Grandfield, P
 Phillips, Noah
 Phillips, Doyle, Shawnee, P
 Philpot, J. Homer, Commerce, AP
 Phipps, W. B., Frederick
 Pickens, J. W., Chattanooga
 Pickup, Guy, Tahlequah, P
 Pickup, James, Tahlequah
 Pierce, D. H., Newcastle
 Pierce, G. M., Braman
 Pierce, Jack, Okla. City
 Pigg, Oscar, Tulsa, P
 Piland, Travis, Yale, P
 Piland, V. M., Yale, P
 Pinion, J. W., Okemah
 Pinneo, Sam, Okmulgee
 Pitman, Floyd
 Pittman, Chas., Shawnee
 Pittman, David, Bennington, P
 Pitts, R. R., Avant
 Pitts, W. W., Holdenville
 Plake, W. Raymond, Bernice, P
 Plunkett, Harold
 Poe, William O., Comanche
 Pool, G. A., Finley
 Poole, W. F., Grandfield, P
 Pope, Ervin
 Porter, Barney, Coweta, P
 Porter, J. D., Cement
 Porter, M. L., Frederick, P
 Portman, Joe, Silo, P
 Poston, C. W., Ft. Worth, Texas, P
 Potter, Dr. Andrew, Baptist Bldg.
 Okla. City, Executive Secretary
 Potter, Elton, Cooperton
 Potter, U. A., Roosevelt
 Powell, Herman A., El Reno, AM
 Powell, Ralph E., Nash, P
 Powell, W. L., Locust Grove
 Pratt, J. B., Marietta
 Pratt, J. E., Weatherford
 Pratt, Raymond, Krebs
 Prescott, L., Wister
 Preskitt, J. T., Norman
 Presley, J. E.
 Presley, Emmitt, Avery
 Prestidge, M. W., Addington
 Price, C. S., Purcell
 Price, Clyde N., Carnegie, P
 Price, E. J., Alfalfa, AM
 Price, W. S.
 Prince, Lewis G., Cushing, P
 Pritchard, Gregory, Shawnee, P
 Pritchard, Jeff H., Comanche, P
 Pritchett, Isaac, Stilwell, P
 Proctor, C. A., Harrah, P
 Province, J. T., Stonewall
 Prufert, S. L., Norman, P
 Puckett, J. A., Sand Springs
 Pugh, H. A., Tulsa
 Pugh, James K., Henryetta, P
 Purcell, Robert, Pauls Valley
 Purdue, W. J., Sem. Hill, Texas
 Purser, R. B., Pryor
 Puryear, Curtis, Kiowa, P
 Putman, Walter E., Copan
 Putman, Guy A.
 Pybas, Woodrow, Norman, MP

—Q—

Quick, J. D., Utica, P
 Quick, Raymond, Pauls Valley, P
 Quickle, John, Edmond, P
 Quinn, J. S., Earlsboro

—R—

Rabon, O. T., Copan, P
 Ragland, J. O., Panama, P
 Ragland, James, Jennings, P
 Rainbolt, Raymond, Hominy
 Raley, John W., Shawnee, Pres.
 of OBU
 Raines, T. H., Fletcher
 Ramay, M. E., Edmond, P
 Ramsey, B. A., Tamaha
 Randolph, Lloyd, Hydro, P
 Raper, Alvie, Stigler, P
 Rasberry, J. D., Weleetka
 Ratliff, J. A., Lexington, P
 Rawls, Jesse, Pearson, P
 Ray, Carlow, Ryan
 Ray, L. Clem, Delaware, P
 Ray, Joe Dee, Graham, P
 Ray, Emit, Jr., Afton, P
 Ray, John, Heavener
 Ray, Olin C.
 Ray, Orval, Okla. City, MP
 Read, James W., Altus, P
 Reaves, Harold, Duncan
 Reavis, C. L., Okla. City, E
 Reccius, A. W., Hooker, P
 Redden, Clarence, Hobart
 Reed, Charles A., Amber, P
 Reed, D. F., Marlow
 Reed, Haskell, Monroe, P
 Reed, Erwin, Comanche, P
 Reed, Roland
 Reed, W. H., Monroe
 Reeves, H. A.
 Reeves, L. L., Lindsay
 Reid, Oren C., Sallisaw, P
 Reid, Wilbur F., Ardmore
 Reid, W. T.
 Reneau, Carl B., Pond Creek, P
 Reneau, Owen
 Renfro, C. Glynn, Greenfield, P
 Renfrow, James M., Duke, P
 Revira, Salvador, Lawton
 Reynolds, R. J., Hugo
 Rex, Albert M., Heavener
 Rhodes, Thurman, Okla. City, P
 Rhodus, Verna
 Rice, M. L., Oklahoma City, P
 Richards, Troy A., Wilburton, P
 Richardson, George B., Covington
 Richardson, J. Spurgeon, Talihina,
 P
 Richardson, M. W. J., Durant, AM
 Richardson, W. P., Pawnee
 Richie, Daniel, Delhi

Richmond, Chas. H., Okla. City,
 MP
 Rickerson, F. B., Durant
 Ricketson, Roberts, Hollis
 Riddle, Leon, Maud, P
 Ridgeway, Elmer, Oklahoma City,
 State Evangelist
 Rick, H. M., Granite, P
 Rietdorf, A. G., Gotebo, P
 Riggs, G. Frank, Tyrone, P
 Riggs, Vincent C., Shawnee, P
 Riley, Dewey L., Madill, P
 Riley, Roy, Ft. Worth, P
 Riley, S. C., Shawnee
 Riney, Harold, Wichita Falls,
 Texas, P
 Ritchie, Robert B., Texola
 Rives, Joe B., Tulsa
 Roach, J. R., Fletcher, P
 Roark, H. M., Drumright, P
 Robbins, L. C., Claremore, P
 Roberson, A. B., Holdenville
 Roberts, James S., Wetumka, P
 Roberts, J. T., Roff, P
 Roberts, Lon, Randlett, P
 Roberts, N. E., Cox City
 Roberts, Roy, Heavener, P
 Roberts, Tom, Snyder, P
 Robey, Edward, Selman, P
 Robin, Price, Tahlequah
 Robinson, Andy
 Robinson, B. T., Ardmore
 Robinson, C. L., Dewar, P
 Robinson, Dewey E., Okla.
 City, P
 Robinson, D. R., Carney, P
 Robinson, Ollie, Tulsa, P
 Robinson, Jim F.
 Robison, Oren
 Rock, J. A., Atoka
 Rockett, W. E., Drumright, P
 Rodden, Clarence, Rocky
 Rodden, D. I., Hobart
 Rodgers, Homer, Shawnee, P
 Roe, Morris, Elgin, P
 Roe, Paul
 Rogers, Bartley, Shawnee, P
 Rogers, Earl, Keota, P
 Rogers, F. I., Blair
 Rome, C. C., Pooleville
 Romines, W. L., Macomb
 Rose, George L., Muskogee
 Ross, Hardy, Temple
 Ross, Wilson, Ft. Worth, Texas, P
 Rounds, J. B., Okla. City, Supt.
 Indian Work, SBC
 Rounds, W. C., Okla. City, P
 Rowe, E. E., Duncan
 Rowland, Floyd C., Ponca City, P
 Rowland, W. P., Marietta, P
 Roy, Claude N., Altus, P
 Roy, J. J., Heavener

Byrdsen, L. W., Ninnekah, P
 Cattle, Roy, Chandler, P
 Coffin, Wayne, Tulsa
 Cushing, Earnest, Shawnee
 Cussell, Edwin, Fairview
 Cussell, J. A., Purcell, P
 Cussell, Jim
 Cussell, W. E., Ellinwood,
 Kans., P
 Cussell, Sam D., Norman, AM
 East, R. H., Tahlequah, P

—S—

Sagart, Stanley, Shawnee
 Sboom, Ernest, Ft. Worth, Texas
 Sam, Morris, Wister, P
 Sammons, T. A.
 Sanders, Frank, Vinita, P
 Sanders, James, Frederick, P
 Sanders, M. W., Thackerville
 Sanders, Robert, Atoka
 Sands, E. L., Octavia
 Sankey, T. DeWitt, Chickasha, AM
 Sasser, C. W., Jr., Shawnee, P
 Satterwhite, T. B.
 Savage, W. S., Altus
 Sales, J. Grover, Commerce, P
 Sales, Robert S., Seminole, P
 Scantlan, Alton, Spiro
 Scantlan, Sam W., Okla. City
 Supt. Rural and City Missions
 Scheer, J. O., Delaware
 Schmidt, Ben C., Shamrock, P
 Schmidt, C. D., Coalgate, AM
 Schneider, Ben, Nicoma Park, MP
 Schroeder, Edwin J., Collins-
 ville, P.
 Scott, C. C., Apache, P
 Scott, D. B., Durant
 Scott, Daniel, Wetumka, P
 Scott, George, Holdenville
 Scott, J. Harvey, Vinita, P
 Scott, L. L., Coyle, P
 Scott, O'Neal W., Clayton, P
 Scott, S., Amber
 Scott, Thurman S., Pawhuska, P
 Scrivner, Forrester, Crescent, P
 Schested, John, Marlow
 Scroggins, Eddie, Sterling, P
 Suggins, Lacy, Spavinaw
 Scurlock, Haley, Chickasha
 Seagraves, J. F., Bartlesville
 Sears, Frank D., Stratford, P
 Sears, V. W., Pernell
 Seaton, C. H., Ft. Worth, Texas, P
 Seay, R. R., Sterling
 See, Orvill
 Segler, J. C., Henryetta, P
 Sehested, Henry A., Marlow
 Sellers, Flemn, Oilton
 Sellers, Kenneth, Sem. Hill,
 Texas, P

Self, J. E., Broken Arrow
 Self, W. C., Vian
 Sends, Raley, Okemah
 Serton, J. B., Butler
 Sewell, Bailey, Okla. City, P
 Sexton, J. B., Butler
 Shaffer, Chas., Okla. City, P
 Sharp, J. T., Flint, Mich.
 Shaw, J. C., Putnam
 Shed, G. W., Wapanucka
 Sheffield, Don, Siloam Springs,
 Ark., P
 Sheldon, R. D., Woodward
 Shelton, John B., Brinkman, P
 Shelton, Jeff, Durant, P
 Shelton, R. R., Gould
 Sheppard, Dow, Macomb
 Sherrill, H. T.
 Sherrill, J. H.
 Sherman, Clifton, Golden, P
 Shields, Dillard, Sulphur, P
 Shields, Hilliard, Lambert, P
 Shields, R. T., Weleetka
 Shields, Roscoe, Seminole
 Shinn, J. B., Ft. Worth, Texas, P
 Shipley, S. S., Indianola, P
 Shirley, E. S., Velma, P
 Shirley, James, Sem. Hill, Texas
 Shoemaker, Ammon, Morris
 Shoemaker, H. B., Overbrook
 Shultz, S. V., Elmer
 Shupert, George, Heavener
 Siler, John, Douthat
 Simmons, Jim, Vinson
 Simmons, L. R., Sulphur
 Simmons, Samuel L., Hanna
 Simms, D. T., Marshall
 Simpson, O. B., Purcell
 Simpson, Riley, Holdenville, P
 Stizman, Glenn, Tulia, Texas
 Skaggs, Dee R., Miami, AM
 Skipper, Alvie
 Slaton, Lee B.,
 Sloan, B. M., Okla. City, AP
 Sloan, W. F., Monroe
 Smallwood, C. P., Stuart, P
 Smaltz, Everett L., Roosevelt, P
 Smarr, E. K., Haileyville
 Smarr, M. D., Norman
 Smedley, Elzie E., Shawnee
 Smith, Aud, Wister
 Smith, A. B., Norman
 Smith, A. C., Monroe
 Smith, A. L., Monroe, P
 Smith, A. V., Wilson, P
 Smith, B. D., Hulbert, P
 Smith, B. F., Oklahoma City
 Smith, C. B.
 Smith, C. E., Okla. City
 Smith, Dean E., Wichita Falls,
 Texas
 Smith, Delbert

- Smith, Dick, Anadarko
 Smith, D. M., Muskogee
 Smith, E. L., Okla. City, P
 Smith, Fred, Graham
 Smith, F. M., Ada
 Smith, G. B., Custer City
 Smith, James H., Westville, P
 Smith, John T., Heavener, P
 Smith, John, Ringling
 Smith, John, Wetumka
 Smith, J. E., Kingston
 Smith, J. O., Tahlequah, P
 Smith, Joe, Laverne
 Smith, Lee
 Smith, M. C., Hardesty, P
 Smith, P. Boyd, Lawton, P
 Smith, Ralph, Logan, P
 Smith, Robert, Tulsa
 Smith, Ross A., Frederick, P
 Smith, R. E., Sayre
 Smith, Robert J., Okla. City
 Smith, S. W., Okla. City
 Smith, T. T., Wanette, P
 Smith, Warren, Shawnee, P
 Smith, William, Tishomingo
 Smith, W. W. Frederick
 Snell, Joe, Stillwater
 Snell, John, Moodys, P
 Snitaker, W. A., Fittstown
 Snow, Georgie, Scipio
 Socolofsky, F. M., Shattuck
 Sorrells, Marvin Ray, Vian, P
 Spade, John, Kenwood
 Spann, J. Ernest, Maysville, P
 Sparkman, E. K., Bradley
 Sparkman, J. W., N. McAlester
 Sparkman, R. M., Bristow
 Sparks, E. E., Tulsa
 Sparks, S. E., Locust Grove
 Spears, Clyde
 Spears, Jack S., Kinta
 Speed, Horton, Tipton
 Spence, Oral, Shawnee, P
 Spence, Raymond M., Ft. Worth,
 Texas, P
 Spence, T. J. Rush Springs, P
 Spence, W. A., Marietta
 Spencer, G. M., Shawnee
 Spencer, Robert E., Harrah, P
 Spiller, E. A., Okemah, P
 Spires, Claude E., Tahlequah
 Spray, Luther
 Spriggs, O. A., Luther, P
 Springfield, Everest
 Springfield, Everest
 Spookman, J. W., Indianola
 Squyres, C. W., Mt. Park, P
 Squyres, Dewey C., Lawton, P
 Squyres, J. T., Walters
 Squyres, W. A., Okla. City, P
 Squyres, W. M., Reed, P
 Stacey, J. H., Happy Hollow
 Staley, C. W., Stroud, P
 Stallings, O. M., Spiro, P
 Staller, Windy, Tahlequah
 Standing, George, Anadarko
 Standley, Fern, Meeker
 Standingdeer, Jackson, Barber, P
 Stanfield, A. N., Guymon
 Stanfield, Max, Putnam City, P
 Stanford, P. T., Ponca City
 Stapp, R. W., Bentley
 Stark, Earl L., Holdenville, P
 Starr, Herman, Martha
 Startup, Kenneth M.
 Stauffer, E. R., Tulsa
 Stephens, Butnell, Okmulgee
 Stephens, H. D., Tulsa, P
 Stephens, H. R., Bixby
 Stephenson, J. R., Fort Cobb
 Stevens, Chas. J., Dougherty, P
 Stevens, G. R., Bixby
 Stevens, Hiram D., Tulsa, P
 Stevens, J. Harvey, Frederick, P
 Stevens, Sam J., Lynn Lane,
 Tulsa, P
 Stevens, M. E., Roff
 Stewart, L. E.
 Stewart, Lloyd H.
 Stewart, W. J., Eldorado
 Stigler, H. W., Clinton, P
 Stigler, N. W., Blackwell, P.
 Stines, A. L., Okmulgee
 Stingley, James E., Ponca City
 Stith, L. E., Tulsa, P
 Stockton, Hubert, Wewoka
 Stockwell, Eugene, Muskogee, P
 Stoddard, W. F., Okemah, P
 Stoker, Daniel, Okla. City
 Stokes, Vernon E., Sequim
 Stone, George L., Bethany, P
 Stone, O. C., Okla. City
 Stone, O., Tommy
 Stoneroad, John, Ponca City
 Storer, J. W., Tulsa, P
 Story, J. H., Lenna, P
 Story, W. L., Stidham, P
 Stotts, Chester A., Quinton, P
 Stoot, Roy, Sand Springs
 Stover, F. D., Okla. City, P
 Stover, J. H., Watonga
 Straham, D. E., Haileyville, P
 Streater, Tracy, Shawnee, P
 Streetey, P. P., Wilburton
 Strickland, D. M., Tulsa
 Strickland, Rufus, Pond Creek, P
 Stringfellow, J. D., Holdenville
 Stroud, Roy, Sand Springs
 Strutton, John, Alva, P
 Stuart, Homer, Sapulpa, M
 Stubbs, Cecil, Ft. Worth,
 Texas, P
 Sturgis, W. P., Norman
 Suagaa, D. H., Bartlesville, P

Sullivan, Leonard, Council Hill
 Sullivan, Leo K., Choctaw, P
 Sullivan, William, Eufaula
 Summers, J. W., Ardmore
 Summons, O. R., Sulphur
 Sumner, W. S.
 Sumrow, J. L., Altus
 Susong, L. C., Bartlesville, P
 Sutherland, L. B., Albany
 Sutley, Rollo J., Shawnee, P
 Sutterfield, O. C., Cement, P
 Suttle, C. C., Strong City
 Sutton, Arthur, Sem. Hill, Texas
 Swafford, G. N., Warner
 Swanson, Guy
 Swanner, T. E.

—T—

Tabb, Dorvell W., Hominy, P
 Taggers, S. J.
 Tague, Lewis, Kingfisher, MP
 Taite, Riley W., Sadie
 Talley, A. C., Haileyville
 Talley, A. M., Antlers
 Tatum, J. B.
 Taylor, A. A., Hugo, P
 Taylor, G. M., Boswell, P
 Taylor, W. C., Verden
 Taylor, Chas. R., Okla. City
 Taylor, Robert W., Atoka, P
 Taylor, Stanley, Okmulgee, P
 Taylor, W. E., McAlester, P
 Taylor, W. B., Webbers Falls
 Teague, Bert, Catoosa, P
 Tecumseh, George, Okemah, P
 Teeder, J. B., Panama
 Teele, T. H., Muskogee
 Tennyson, John, Shawnee
 Terry, J. R., Thomas
 Thetford, Aubrey, Muenster,
 Texas, P
 Thomas, H. Alfred
 Thomas, J. C.
 Thomas, J. M., Mead
 Thomas, Maurice
 Thomas, R. B., Headrick
 Thomas, J. W., Achille
 Thomason, Cecil, Sapulpa
 Thomason, Estel, Oilton, P
 Thomason, George D.,
 Humphreys, P
 Thomason, Raymond, Lefflore, P
 Thomason, Robert, Drumright, P
 Thompson, A. M., Colbert
 Thompson, Bill, Sem. Hill,
 Texas, P
 Thompson, C. N., Muskogee
 Thompson, E. E., Clinton
 Thompson, D. Ray, Ketchum
 Thompson, Glenn, Gunter,
 Texas, P
 Thompson, Henry, Tribbey

Thompson, H. A., Blackwell
 Thompson, J. E., Howe
 Thompson, John H., Meeker
 Thompson, Lee, Porter
 Thompson, R. K., Shawnee, P
 Thompson, Robert, Holdenville, P
 Thompson, R. V., Logan
 Thompson, Simeon, Stratford
 Thompson, W. K., Tussey
 Thompson, Wayne, Okla. City
 Thompson, Weldon R., Balko, P
 Thornton, E. V., Randlett
 Thornton, Edward, Shawnee, P
 Thrash, W. A., Felt
 Thurman, Clifton, Prague
 Ticer, C. A., Prague, E
 Tierce, L. B., Sentinel
 Tiger, George, Holdenville
 Tiger, Thomas, Coweta
 Tindell, John, Shadypoint, P
 Tipton, T. H., Alma
 Tipton, M. M.
 Titone, Philip
 Tomek, Ralph, Ft. Worth,
 Texas, P
 Toney, W. B., Holdenville
 Travis, Gerald, Ft. Worth, P
 Travis, Jim, Okay, P
 Trask, Haskell S., Commerce, P
 Traweek, J. C.
 Trent, James, Hammon
 Trehwhitt, J. E., Depew
 Trimble, Roy, Spaulding
 Tripp, John, Mounds, P
 Truett, C. L., Eufaula, P
 Truett, G. C., Alden
 Tucker, J. E., Silo
 Turman, T., Haileyville
 Turnbow, Walter, Wilburton, P
 Turner, Chesterfield, Geary, P
 Turner, W. M., Nowata
 Turner, Mack, Davidson, P
 Turner, J. V., Okla. City
 Tussey, T. C., Marlow
 Tyson, Dan, Madill

—U—

Underhill, Andy, Madill, P
 Underwood, Floyd, Bethany
 Underwood, Haskell, Locust
 Grove
 Underwood, J. J., Konawa
 Upchurch, F. A., Bennington, P
 Urquhart, Edgar
 Utzman, W. D., Anadarko

—V—

Van Bibber, E. O., Edmond
 Vance, Robert S., Sem. Hill,
 Texas
 Vanderburg, W. F., Snyder, P
 Vandermolten, J. L., Jennings

Vandyne, John, Weatherford
 Van Horn, R. L., Wakita, P
 Van Zant, Clayton D.
 Van Wye, William, Shawnee, AP
 Varnado, M. S., Loco
 Vaughn, Earl, Sem. Hill, Texas, P
 Vaughn, H. M., Hastings
 Vaughter, Paul, H. O. C., P
 Via, James J., Beggs
 Vick, Beryl S., Achille
 Vinsant, Paul
 Vinson, W. A., Karma
 Vogt, Alfred, Okeene

—W—

Wade, J. W., Durant, P
 Wade, W. C., Wilson
 Wade, Thomas, Farris, P
 Wafford, J. A.
 Wagoner, Chas., Okeene
 Waldroop, Clovis, Carter
 Walker, A. J., Geary
 Walker, Ben H., Ringling, P
 Walker, E. D.
 Walker, John P., Pauls Valley
 Walker, John R., Okla. City, P
 Walker, J. Ray, Burden,
 Kansas, P
 Walker, J. W., Geary
 Walker, Murl, Red Oak, AM
 Walker, S. S. Grove, P
 Wall, Henry, Stilwell, P
 Wallace, John T., Hennessey, P
 Wallingford, J. W., McAlester
 Walters, Ben
 Walters, Luther, Durant
 Wamego, Thomas J., Quapaw
 Wandell, W. C., Lawton, P
 Warbord, J. A., Heavener
 Ward, C. E., Purcell
 Ward, Elmer, Bartlesville
 Ward, J. B., Hugo, P
 Ward, J. W., Haileyville
 Ward, Ross, Norman
 Ward, T. L., Caddo
 Ward, T. M., Caney
 Warford, C. C., Tahlequah
 Warford, W. A., Heavener, P
 Warnock, James H., Kiefer, P
 Warren, Leland H., Elmer, P
 Warren, W. T., Hartshorne
 Warr, Mike
 Washam, W. J., Clinton
 Washington, B. G., Hanna, P
 Wasson, A. F., Miami
 Watkins, DeWitt
 Watkins, J. D., Tulsa
 Watson, Dee, Pryor
 Watson, E. L., Shawnee
 Watson, E. M., North McAlester
 Watson, H. Ray, Hodgens
 Watson, I. C., Okla. City

Watson, J. B., Watonga, P
 Watson, Jack, S. J., Webbers
 Falls, P
 Watson, Roy C.
 Watson, Spurgeon, Newkirk
 Watson, Washington, Eufaula
 Watts, F. G., Shawnee
 Watts, R. M., Pauls Valley
 Wayman, Alonzo, Hulen
 Weeks, W. P.
 Wear, O. L., Mt. Park
 Weathers, E. M., Vinson
 Weaver, Allen, Lawton
 Weaver, Glenn A.
 Weaver, J. A., Millerton, P
 Weaver, L. J., Ft. Towson
 Weaver, N. B., Westville
 Webb, E. T., Lambert
 Webb, W. T., Muskogee
 Webber, Charlie, Gore
 Welborn, E. P., Okla. City
 Wells, G. W., Stratford
 Wesley, Adam, Wetumka
 Wesley, Joshua, Madill, P
 Wesley, M. N., Keota
 West, Billie, Bryant
 West, H. J., Hollis
 West, G. R.
 West, T. F., Dombey
 Westmoreland, E. T., Sem. Hill,
 Texas
 Westmoreland, E. W., 233½ NW
 First, Okla. City
 Whaley, Charles E., Shawnee, P
 Whorton, W. S., Chickasha
 Whetsel, R. W., McAlester
 Whitaker, R. Kelly, Reydon, P
 Whitaker, S. H., Felt
 Whitaker, Z., Grandfield
 White, A. E., Tishomingo, AM
 White, Arther, Arkoma
 White, C. H., Bokoma
 White, Elmer, Shawnee
 White, C. M., Bacone
 White, Francis L., Shawnee, P
 White, Fred, Konawa
 White, George, Wilson, P
 White, H. F., Tulsa
 White, L. E., Roff
 White, L. W., Arnett
 White, T. M., Dustin
 White, T. W., Holdenville
 Whitenack, W. M., Tulsa
 Whitfield, Earl, Wilson
 Whitener, Mirl, Tulsa
 Whitlock, A. F.
 Whitney, M. B., Canton
 Whittiger, Z., Lawton
 Wicker, J. C., Lone Wolf
 Wicks, Forrest, Broken Bow
 Wickson, Mike, Soper
 Wikoff, Dale, Catoosa, MP

Wilburn, W. S., Howe
 Wilcoxson, W. F., Lawton
 Wiles, John C., Lawton, P
 Wiles, H. Tom, Lawton, P
 Willette, B. F., Buffalo
 Wiley, J. M., Muskogee
 Wilhelm, J. C., Tulsa, P
 Wilhite, J. L., Wayne, P
 Wilhoite, Fred, Yukon, P
 Wilhoyte, H. B., Oklahoma City
 Wilkes, Thomas B., Miami
 Wilkerson, Grady, Chichasha
 Wilkerson, James F., Lexington, P
 Wilkinson, Paul, Minco, P
 Wilins, A. T., Haileyville
 William, Marvin, Muskogee, P
 Williams, B. J., Talihina
 Williams, A. M., Jumbo, P
 Williams, D. A., Clinton
 Williams, Earnest, Altus
 Williams, Elmer F.
 Williams, Fred, Mooreland, P
 Williams, Geo., Ponca City, P
 Williams, Glen, Coweta
 Williams, J. B., Red Oak
 Williams, J. H., Tahlequah
 Williams, Joe L., Okemah, AM
 Williams, Hayden, Okla. City, P
 Williams, Kenneth, Indianola, P
 Williams, Lee, Indianola, P
 Williams, R. C., Poteau
 Williams, R. R., Tulsa
 Williams, T. A., Holdenville
 Williamson, J. C., Quinton
 Williamson, Scott, Okla. City
 Williard, C. R., Shawnee, P
 Willis, B. O.
 Willoughby, C. W.
 Wilson, Clay, Ft. Gibson
 Wilson, E., Minco
 Wilson, J. F., Cardin
 Wilson, S. J., Bixby, P
 Wilson, W. R., Newalla
 Wilson, O., Altus
 Wind, Bennie, Okemah, P
 Windham, W. A., Miami
 Winfrey, Cecil C., Sand
 Springs, MP
 Wofford, J. A., Page
 Wolf, William, Stilwell
 Wolfe, Elum, Red Oak, P
 Wolfe, W. T., Tulsa, P
 Womble, Roy, Colbert, P

Wood, C. E., Purcell
 Wood, Frank
 Wood, Gordon, Ft. Towson, P
 Wood, W. M., Indianoma, P
 Woodard, Horace
 Woodard, J. C.
 Woodfin, Wiley, Antlers
 Woodring, R. B., Shawnee
 Woodruff, Oscar, Miami
 Woodward, H. B., Wewoka, P
 Woolbright, Blake, Shawnee, P
 Woolery, E. E., Okla. City
 Workman, Alonzo, Walters
 Worley, B. F.
 Worley, L. E. Muskogee
 Worsham, T. C., Stilwell
 Worthington, A., Newkirk, M
 Wray, G. W., Okemah
 Wren, J. R., Spiro, P
 Wright, E. O., Willow, P
 Wright, Fred, Jr., Cheyenne
 Wright, L. S., Atoka
 Wright, I. S., Ft. Towson, P
 Wright, T. C., Denton, Texas, P
 Wyatt, P. H.
 Wyatt, Wilmont E., Talihina
 Wyatt, Wm. D., Muskogee, P
 Wyatt, W. E., Santanta,
 Kansas, P
 Wylder, J. W., Chichasha

—Y—

Yahola, W. E., Okemah
 Yancey, W. S., Tecumseh
 Yearby, Dr. I. L., Okla. City, P
 Yeats, Floyd, Duke, P
 Yeakley, J. F., Tuttle
 Yeatley, D., Prague
 Yeager, G. S., Tulsa
 York, Bert R.
 Young, A. J., Shawnee
 Young, Jack, Olustee
 Young, Lewis, Vian
 Young, L. F., Cordell
 Young, Troy L., Altus
 Young, W. H., Tipton, P
 Young, Waldo R., Fairfax, P

—Z—

Zimmerman, L. L., Miami, P
 Zinn, C. W., Okla. City
 Zunigha, V. J., Shawnee

REPORT

of the

Forty-Second Annual Meeting

of the

WOMAN'S MISSIONARY UNION

Auxiliary to the

Baptist General Convention of Oklahoma

Oklahoma City, Oklahoma

November 3-4, 1947

Tulsa, Oklahoma

MOTTO:

"Fellow Helpers to the Truth"

WATCHWORD:

"Go ye . . . and make disciples of all nations"—Matt: 28:19

HYMN FOR THE YEAR:

Hark! The Voice of Jesus Calling

Officers of the W. M. U. for 1948

PRESIDENT

Mrs. M. S. Whitehead.....Wewoka

VICE-PRESIDENTS

Mrs. A. C. Stewart, Guthrie.....Central District
 Mrs. William Haynes, Talihina.....East Central District
 Mrs. John Kelly, Anadarko.....Lawton District
 Mrs. Gordon Denton, Muskogee.....Muskogee District
 Mrs. J. D. Montgomery, Enid.....North Central District
 Mrs. E. A. Botkin, Bartlesville.....Northeast District
 Mrs. J. E. Steadman, Shattuck.....Northwest District
 Mrs. O. L. Lowe, Guymon.....Panhandle District
 Mrs. Earl L. Stark, Holdenville.....Shawnee District
 Mrs. J. N. McKeel, Fittstown.....South Central District
 Mrs. Guy R. Old, Idabel.....Southeast District
 Mrs. R. S. James, Blair.....Southwest District
 Mrs. Frank Webb, Drumright.....Tulsa District
 Mrs. Bea V. McDown, Custer City.....West Central District

EXECUTIVE SECRETARY-TREASURER

Miss Margaret Hutchison.....223½ W. First St., Oklahoma City

YOUNG PEOPLE'S SECRETARY

Miss Vivian Cochran.....223½ W. First St., Oklahoma City

RECORDING SECRETARY

Mrs. R. Y. Bandy.....Bartlesville

FIELD WORKER

Miss Martha Thomas Ellis.....223½ W. First St., Oklahoma City

CHAIRMAN OF COMMUNITY MISSIONS

Mrs. R. C. Smith.....Ponca City

CHAIRMAN OF MISSION STUDY

Mrs. O. F. Fahnstock.....Okemah

CHAIRMAN OF STEWARDSHIP

Mrs. George Boston.....Muskogee

CHAIRMAN OF MARGARET FUND

Mrs. John W. Raley.....Shawnee

Trustee for W. M. U. Training School at Louisville, Ky.

Mrs. J. C. Hering.....Tulsa

Trustee for Southwestern Training School at Ft. Worth, Tex.

Mrs. Berta K. Spooner.....Oklahoma City

Trustee for New Orleans Baptist Seminary, New Orleans, La.

Mrs. Albert McClellan.....Oklahoma City

ADVISORY COMMITTEE

Mrs. Geo. McMillan.....Bristow

Mrs. G. B. Dunlap.....Chickasha

Mrs. Bertha K. Spooner.....Oklahoma City

Mrs. E. A. Jackson.....El Reno

Mrs. Frank Williams.....Oklahoma City

Mrs. R. C. Smith.....Ponca City

Mrs. A. C. Stewart.....Guthrie

PRESIDENTS OF ASSOCIATIONS

Atoka	Mrs. M. L. Garrett, Wapanucka
Banner	Mrs. Chester Mason, Ada
Beckham	Mrs. W. T. Blair, Sayre
Bryan	Mrs. H. B. Metcalf, Durant
Caddo	Mrs. Clyde N. Price, Carnegie
Central	Mrs. E. A. Jackson, El Reno
Chickasaw	Mrs. G. B. Dunlap, Chickasha
Comanche-Cotton	Mrs. W. J. Alexander, Lawton
Concord-Kiowa	Mrs. Lois B. Armstrong, Cordell
Creek	Mrs. R. A. Krumme, Bristow
Delaware-Osage	Mrs. Elbert Menge, Ramona
Enon	Mrs. H. A. Gaddis, Healdton
Frisco	Mrs. E. M. Fulmer, Idabel
Harmon	Mrs. A. B. Crawford, Hollis
Haskell	Mrs. Thurman Burks, Stigler
Jackson-Greer	Mrs. V. F. Crabtree, Martha
Johnson-Marshall	Mrs. Sam Holland, Cumberland
Kay	Mrs. J. W. Chapman, Newkirk
Latimer	Mrs. L. L. Park, Red Oak
LeFlore	Mrs. O. M. Stallings, Spiro
Mills	Mrs. Cecil Jones, Leedey
Mullins	Mrs. E. G. Willeford, Duncan
Muskogee	Mrs. T. W. Stevens, Muskogee
North Canadian	Mrs. John F. Davis, Okemah
Northeast	Mrs. E. R. Jacks, Pryor
Northwest	Mrs. J. E. Steadman, Shattuck
Oklahoma County	Mrs. Frank P. Williams, Oklahoma City
Panhandle	Mrs. O. L. Lowe, Guymon
Pawnee-Payne	Miss Madelyne Brown, Cushing
Perry	Mrs. Russell Baker, Enid
Pittsburg	Mrs. D. W. Burkhalter, Hartshorne
Pottawatomie-Lincoln	Mrs. Ellis Gumm, Chandler
Salt Fork	Mrs. Lendreth G. Hardiman, Pond Creek
Tillman	Mrs. K. B. Costen, Snyder
Tulsa-Rogers	Mrs. Clyde Hilsheimer, Tulsa
Union	Mrs. Wyman Markham, Norman
Cherokee Indian	Mrs. J. L. Thompson, Locust Grove
Chickasaw Indian	Mrs. Jessie Hawkins, Sulphur
Choctaw Indian (New)	Mrs. Lucy Peters, Hendrix
Choctaw Indian (Old)	Mrs. L. M. Perry, McAlester
Muskogee-Seminole-Wichita	Mrs. Samaria Leader, Sapulpa
Oklahoma Indian	Mrs. Waltina Redcorn, Pawhuska

STANDING COMMITTEES

Nominating

Central	Mrs. J. W. Hodges, El Reno
Alternate	Mrs. Anson Campbell, Norman
East Central	Mrs. Murl Walker, Poteau
Alternate	Mrs. A. N. Atkinson, McAlester
Lawton	Mrs. Thurmond George, Duncan
Alternate	Mrs. H. T. Wiles, Lawton
Muskogee	Mrs. J. C. Hendrick, Checotah
Alternate	Mrs. C. A. Summers, Muskogee
North Central	Mrs. John Strutton, Alva
Alternate	Mrs. W. A. Carleton, Ponca City
Northeast	Mrs. B. C. Dillard, Bartlesville
Alternate	Mrs. Glen Ashby, Vinita

Northwest	Mrs. Fred Williams, Mooreland
Alternate	Mrs. O. L. McCracken, Woodward
Panhandle	Mrs. Kenneth Hawkins, Beaver
Alternate	Mrs. Marie McGlamory, Balko
Shawnee	Mrs. Paul Burns, Shawnee
Alternate	Mrs. Clyde Traugh, Shawnee
South Central	Mrs. V. A. Grissom, Ardmore
Alternate	Mrs. J. E. Watson, Healdton
Southeast	Mrs. C. D. Brockman, Hugo
Southwest	Mrs. R. B. Collins, Altus
Tulsa	Mrs. H. O. Weaver, Tulsa
Alternate	Mrs. Paul Grace, Drumright
West Central	Mrs. Ed Taylor, Cordell
Alternate	Mrs. W. T. Blair, Sayre

Obituaries

Mrs. Bruce Carter, Miami
 Mrs. Harold Lindsey, Okmulgee
 Mrs. John Livingston, Tulsa

Recommendations

Mrs. W. A. Carleton, Ponca City
 Mrs. J. E. Kirk, Oklahoma City
 Mrs. Dan Reed, Tulsa

Scholarship

Mrs. E. W. Thornton, Shawnee
 Mrs. Karl H. Moore, Ardmore

Constitution of the Woman's Missionary Union of Oklahoma

PREAMBLE

Desirous of cultivating and stimulating the missionary spirit, the study of missions, the practice of missions and the grace of giving to missions among the women and young people of the churches, we the women of Missionary Societies of the Baptist Churches of Oklahoma, adopt the following constitution:

ARTICLE I—Name

This organization shall be known as the Baptist Woman's Missionary Union of Oklahoma and shall be auxiliary to the Baptist General Convention.

ARTICLE II—Object

The object of the organization shall be to cultivate the missionary spirit, especially among the women and young people throughout the State, by the dissemination of missionary information and the collection of funds to aid in the world-wide spread of the gospel.

ARTICLE III—Membership

The constituency of this organization shall be the Missionary organizations of women and young people. Messengers to the annual meeting shall be all members of the Executive Board, all auxiliary counselors and one member from each society with one additional for every ten members or fraction thereof not to exceed ten members from any church.

ARTICLE IV—Officers

Section 1. The officers shall be a President, Vice-President, Executive Secretary-Treasurer, Recording Secretary, Assistant Recording Secretary, Young People's Secretary, Field Worker, Chairman of Business Women's Circles, Chairmen of Departments and Historian.

Section 2. All officers shall be nominated by the Nominating Committee or from the floor and elected by acclamation at the Annual Meeting and shall enter into the discharge of their duties on January first.

Section 3. All officers shall be elected annually and no officer exclusive of the paid officers shall serve in the same capacity for more than four (4) consecutive years.

ARTICLE V—Advisory Committee

The Advisory Committee shall be composed of seven (7) members to be chosen annually from the Executive Board. These members shall be nominated from the floor and elected at the first meeting of the Executive Board, after the annual meeting of Oklahoma Baptist W.M.U.

ARTICLE VI—Executive Board

Section 1. There shall be an Executive Board composed of the officers of the Union, the District Presidents, the Associational

Presidents, the Oklahoma member of the Advisory Board of Southwestern Baptist Theological Seminary, the Trustee of the W.M.U. Training School, the Oklahoma member of the Advisory Board of the New Orleans Baptist Theological Seminary, the Oklahoma member of the Margaret Fund Committee, and nine members-at-large who shall have rendered active service in W. M. U. work. Twenty-one (21), including two officers, shall constitute a quorum.

Section 2. The nine (9) members-at-large shall serve for one, two and three years respectively, no member being eligible for re-election until at least one year has elapsed. They shall be nominated by the Nominating Committee or from the floor and elected at the same time and in the same manner as the officers.

ARTICLE VII—Time of Meeting

The Annual Meeting of this organization shall be held in two or more consecutive sessions, time and place to be designated by the Executive Board at its first meeting.

ARTICLE VIII—Financial Policy

In accordance with the Preamble, our organization will be maintained for the purpose of inspiration, education, training, and giving; the strength of the organization being used to help raise all apportionments for every phase of the work to which the church contributes. One-third of all the Unified Budget Funds shall be credited to the State W.M.U.

The expense of carrying on the work of this organization is to be provided by the Baptist General Convention and all salaries paid by the approval of the Board of Directors of the Convention; the work is to be done under the supervision of the Executive Secretary-Treasurer of the Baptist General Convention.

ARTICLE IX—Amendments

This constitution may be amended by a two-thirds vote of the Messengers present and voting at any Annual Meeting provided the amendment has been submitted in writing at a previous regular meeting of the Executive Board and recommended by the Board to the annual meeting for adoption.

By-Laws

ARTICLE I—Duties of Officers

Section 1. President. The President shall preside at the Annual Meeting of the organization and at all meetings of the Executive Board, appoint all committees not otherwise provided for, shall be ex-officio member of all standing committees and with the concurrence of the Executive Secretary call special meetings of the Board. She shall be a Vice-President of the Woman's Missionary Union Auxiliary to the Southern Baptist Convention.

Section 2. Vice-President. In the absence of the President, the Vice-President shall perform the duties of the President. She shall co-operate with the president at all times in promoting the interest of the organization and in case of the disability of the President she shall become Acting President. It shall be her duty to promote enlistment and organization.

Section 3. Recording Secretary. It shall be the duty of the Recording Secretary to keep a record of all business transactions

and of all items of special interest and importance at the Annual Meetings of Woman's Missionary Union, to prepare the minutes for publication and to act as Secretary of the Executive Board, presenting a condensed report of the sessions to the Annual Meeting.

Section 4. Assistant Recording Secretary. The Assistant Recording Secretary shall assist the Recording Secretary with her work and in the absence of that officer she shall discharge the duties of the office.

Section 5. Executive Secretary-Treasurer. As Executive Secretary it shall be her duty to conduct all official correspondence of the Woman's Missionary Union and transact all necessary business therewith, to be the medium of communication between the Woman's Missionary Union, auxiliary to the Southern Baptist Convention, the Baptist General Convention of Oklahoma and the local societies of the State. She shall have supervision over all departments of the work and shall have correspondence with Baptist papers, unless other provisions shall be made for it, and shall give general direction for the field work, doing such field work herself as time and opportunity shall permit.

As Treasurer, it shall be her duty to receive, acknowledge and pay out of the funds all expense of the work, according to the directions of the Executive Board, keeping always an accurate account of the receipts and disbursements.

As Executive Secretary-Treasurer, she shall make reports to the Executive Board, the Woman's Missionary Union of Oklahoma, Baptist General Convention, and Woman's Missionary Union, Auxiliary to the Southern Baptist Convention.

Section 6. Young People's Secretary. The Young People's Secretary shall, under the direction of the Executive Secretary, have oversight of the work of all the auxiliaries, and in every way possible shall seek to enlist the young people of our churches, colleges and hospitals in missionary work. She shall make regular reports to the Executive Board and an Annual Report to the Woman's Missionary Union.

Section 7. Field Worker. The Field Worker shall, under the direction of the Executive Secretary, promote WMU work especially in and for rural communities organizing and assisting in training all grades of WMU through conferences, institutes, mission study classes, camps and associational meetings. She shall make regular reports to the Advisory Committee and Executive Board and an annual report to the Union.

Section 8. Chairman of Business Women's Circles. The Chairman of B.W.C. shall endeavor to promote Business Women's Circles where advisable, organizing and instructing as time will permit.

Section 9. Historian. The Historian shall collect data and record significant events and achievements of the Baptist Woman's Missionary Union of Oklahoma filing these materials each year at Union headquarters.

ARTICLE II—Executive Board

Section 1. The Executive Board shall have entire management of all matters intrusted to its care and shall have power to

recommend such by-laws and carry out such plans as may seem judicious, provided they are in accordance with the Constitution of the Baptist Woman's Missionary Union of Oklahoma.

Section 2. The Executive Board shall bring to the Annual Meeting any recommendations concerning the development of the field and any other matters pertaining to the interest and production of the work which may seem expedient.

Section 3. The Executive Board shall nominate the Oklahoma member of the Board of Trustees of the Woman's Missionary Union Training School, the Oklahoma member of the Advisory Board of the New Orleans Baptist Theological Seminary, the Oklahoma member of the Advisory Board of the Southwestern Baptist Theological Seminary, and the Oklahoma member of the Margaret Fund Committee.

Section 4. The Executive Board shall have power to fill vacancies in its own number with exception of the District Presidents and the Associational Presidents. These vacancies are to be filled in their respective districts and associations.

Section 5. The Executive Board shall hold semi-annual meetings at the call of the President and Executive Secretary of the Baptist Woman's Missionary Union.

ARTICLE III—Departments

Section 1. There shall be a department of Mission Study, of Stewardship and of Community Missions.

Section 2. Chairmen of Departments. It shall be the duty of these chairmen to assist the Executive Secretary-Treasurer in the development of the Department represented by each. They may originate and present plans to the Executive Board for the furtherance of their respective work, recommend their adoption and assist in carrying them out. They shall keep in touch with their particular department of the work by correspondence and shall make reports in writing to the Executive Board and an annual report to the Baptist Woman's Missionary Union of Oklahoma.

ARTICLE IV—Duties of Advisory Committee

Section 1. The Advisory Committee shall meet four times annually at the call of the President and Executive Secretary.

Section 2. The Advisory Committee shall prepare and submit for adoption at the annual meeting of the Executive Board the budget for the ensuing year as to salaries, printing, postage, traveling expenses, etc., and any plans for all other funds.

Section 3. The Advisory Committee shall have power to act for the Executive Board between sessions of the Board.

ARTICLE V—Standing Committees

Section 1. The following standing committees shall be provided: Obituaries, Recommendations and Scholarship.

Section 2. Duties of Standing Committees.

A. The Obituaries Committee shall present a memorial service at the Annual Meeting.

- B. The Recommendations Committee, together with the State Chairmen, shall meet at the call of the President two weeks prior to the semi-annual meeting of the Executive Board to make recommendations to be submitted to the Executive Board at its semi-annual meeting.
- C. The Scholarship Committee shall meet annually to approve applications for scholarships.

ARTICLE VI—Nominating Committee

Section 1. The Nominating Committee shall be composed of one member from each District or her alternate, all to be nominated from the floor and elected by the body at its annual meeting for the succeeding year, seven constituting a quorum.

Section 2. This Committee shall be called together by the President to organize before the final adjournment of the Annual Convention and shall report to the next Annual Convention following its election.

ARTICLE VII—District Presidents

It shall be the duty of the District Presidents to assist the Executive Secretary in developing the districts, preside at their district meetings and keep in touch with associational officers by correspondence and other ways that will further the interest of Woman's Missionary Union.

ARTICLE VIII—Associational Presidents

Associational Presidents. They shall be elected at the Woman's Missionary Union quarterly rally preceding the Annual Meeting of the Association. They shall have general supervision of the work of the Association and in cooperation with the pastors they shall endeavor to promote the organization of women and young people in all churches, by visiting and holding Associational Meetings.

It shall be their duty to keep in close touch with the State Executive Secretary-Treasurer by correspondence and make quarterly reports of the work done. It shall also be their duty to arrange for and preside over the quarterly meetings of their associations.

ARTICLE IX—Parliamentary Rules

Section 1. Roberts Rules of Order, Revised, shall be authority in all questions of Parliamentary Law, not covered by the Constitution and By-Laws.

Section 2. Amendments. These By-Laws may be amended under the same regulations as those governing changes in the Constitution.

PROCEEDINGS

Theme: Jesus Shall Reign

The forty-second annual meeting of the Woman's Missionary Union of Oklahoma, Auxiliary to the Baptist General Convention of Oklahoma, was called to order by the Tulsa District W.M.U. President, Mrs. Frank Webb, at 7 p. m., November 3, 1947, in the First Baptist Church of Tulsa, Oklahoma.

Mr. Ira C. Prosser, director of Sacred Music of the Oklahoma Baptist General Convention, led in singing the hymn: "All Hail the Power of Jesus' Name."

Mrs. Gordon Psalmonds of the First Baptist Church, Bartlesville, was at the organ.

Prayer was offered by Reverend Kenneth Mullins of Buffalo.

"Jesus Shall Reign" was sung by the Young Women's choir, directed by Mr. Paul Green of Immanuel Church, Tulsa.

The recording secretary moved that those whose registration cards had been deposited with the secretaries be recognized as constituting the organization, and that the secretaries be empowered to add to this list from the cards subsequently deposited. Motion carried.

Mrs. Webb appointed the following committees:

Courtesy: Mrs. Chester Mason, Ada; Mrs. E. R. Jacks, Pryor; Mrs. B. C. Dillard, Bartlesville.

Recommendations: Mrs. William Holbert, Oklahoma City;

Mrs. J. W. Appleton, Buffalo and Mrs. Ira Daniel, Amber.

Registration: Mrs. O. C. Griggs, Tulsa.

Timekeeper: Mrs. J. E. Rawlings, Tulsa.

Mrs. J. W. Storer, on behalf of the host church, extended a gracious welcome to the messengers and visitors. She introduced Mrs. G. H. Hall, general chairman of the local committee.

Mrs. Webb introduced Miss Vivian Cochran, State Young People's Secretary, who in turn introduced a pageant—depicting the growth and accomplishments of forty years' service of the W.M.U. Training School and the Young Woman's Auxiliary. Y.W.A. girls from Tulsa Baptist Churches participated in the pageant with Mrs. Frank Glosop, Y.W.A. counselor as the reader. Miss Marilyn Kent, Dewey, Oklahoma, sang during the pageant which closed with the Young Women's choir of Tulsa, singing the Training School song, "We Would See Jesus."

The hymn, "Trust and Obey," was sung. Rev. Fred Wilhoite, of Yukon, brought the Scripture Reading, selected passages of worship and praise, for the meditation.

All Home Missionaries present were asked to come forward. Rev. Guy Bellamy, Superintendent of City Missions of Oklahoma City introduced the following: Rev. Jess Dittmar, Rev. and Mrs. Collier, Rev. and Mrs. A. Hancock, Rev. and Mrs. A. Worthington and Rev. Victor Kanuebbe.

"Oh Master Let Me Walk With Thee" was sung by Rev. Kanuebbe, accompanied by Mrs. Psalmonds at the organ.

Mrs. Aaron Hancock made a passionate plea that more missionaries be sent to assist with the work among the Choctaw, Chickasaw, Creek, and Seminole Indians of Oklahoma. She and her husband, under the Home Mission Board, are missionaries to these people.

Miss Martha Thomas Ellis, former missionary to Argentina for five years, and serving later as Home missionary in New Mexico, told of soul winning experiences on these fields of service.

The closing prayer was brought by Rev. Fred Wilhoite.

TUESDAY MORNING

The Tuesday morning session of the W.M.U. was called to order at 9:30 o'clock by Mrs. Webb.

Mr. Ira Prosser led in prayer and then in the singing of "Am I a Soldier of the Cross" and "How Firm a Foundation."

Rev. Pete Jones led in prayer.

The following local committee chairmen were introduced by Mrs. G. H. Hall, chairman of the hostess committee.

Registration: Mrs. O. C. Griggs, Immanuel Church.

Information: Mrs. W. A. Watkins, First Church.

Transportation: Mrs. B. L. Twitty, First Church.

Housing: Mrs. K. F. Addison, First Church.

Publicity: Mrs. J. C. Hering, First Church.

Exhibits, Literature and Books: Mrs. Jessie Keys, First Church.

Nursery: Mrs. Carl Dedman, Harvard Ave. Church.

Ushers: Mrs. D. M. Reed, First Church.

Lounge: Mrs. T. R. Bush, Hillcrest Church.

Decorations: Mrs. R. E. Martin, First Church.

A letter from Mrs. Bill Carden, Executive Secretary, was read. She expressed regret that she was not able to attend the convention.

Mrs. Webb introduced Miss Vivian Cochran, Young People's Secretary, who in turn introduced the various state committee chairmen.

Mrs. C. A. Summers, Stewardship chairman, emphasized the need of stewardship of the tithe.

Mrs. L. W. Anderson, Community Missions Chairman, presented the aim of community missions as being soul winning and family altars.

Mrs. Tom Earp, White Cross Chairman, announced that White Cross, as a special department, was being discontinued; that the money on hand was to be sent to the Foreign Mission Board.

Mrs. O. F. Fahnestock, Mission Study Chairman, revealed that 18,000 women and young people had enrolled in Mission Study courses in 1947.

Mrs. A. C. Stewart, in Mrs. Raley's absence, gave the Margaret Fund report. There are two of the Margaret Fund students enrolled in O.B.U. this year—Charlotte Arpaio and Eugene Craighead.

Mrs. Berta K. Spooner, Southwestern Seminary trustee, reported that 169 young women were enrolled in the Seminary Training School. These represented 18 states, with 3 from foreign countries.

Mrs. J. C. Hering, W.M.U. Training School trustee, reported that 267 young women students through a period of 40 years had been sent to foreign fields, including 23 foreign countries. An offering of \$174.00 was taken with which to buy turkeys for Thanksgiving for both Louisville and Southwestern Training Schools.

Mrs. T. W. Stevens, field worker to the Indians, reported that there had been 350 in attendance at their assembly last June.

Mrs. Maggie Bruce, field worker to the Negroes, reported that the women were showing an increased interest in the work by buying more literature and attending study classes in larger numbers.

Miss Vivian Cochran, Young People's Secretary, expressed appreciation for the opportunity of working with Oklahoma young women. Miss Cochran moved that the reports, as presented, be accepted—motion carried. The hymn, "Wonderful Words of Life," was sung.

Mrs. George McDow of Allen brought the Scripture readings.

Mrs. George R. Martin, President, Southern W.M.U., was then introduced and brought a challenging message on the opportunities for mission work in Africa as she saw them this past summer.

Dr. DeWitt Matthews, of Stillwater, sang "No Other Name" by C. Butler, accompanied by Mrs. Psalmonds at the organ.

Dr. W. O. Carver brought the closing message. His subject "Christ's Gift to Women and His Gift of Women to the Human Race." This was the subject of a commencement address delivered in Louisville to the Training School graduates six years ago. Dr. Carver brought the closing prayer.

TUESDAY AFTERNOON

The Tuesday afternoon session was called to order at 1:45 o'clock by Mrs. Webb.

Mr. Ira Prosser led the congregation in singing. Prayer was offered by Rev. Albert McClellan.

The minutes were read and approved.

The report of the Executive Board was brought by Mrs. R. Y. Bandy, Recording Secretary. The report was adopted.

Mrs. Frank Baugh, Hobart, led the Memorial Service. She read from John 12-24 and 25 and paid special tribute to those who had rendered service in state W.M.U. offices: Mrs. Jessie Stubblefield and Mrs. John Woodruff.

Mrs. O. C. Griggs, chairman, brought the report on registrations as follows: messengers, 450; visitors, 666; missionaries, 14; out of state, 2; total, 1,132.

The report of the committee on recommendations was given by Mrs. Ellis Gumm, Chandler.

The report was adopted.

Mrs. C. A. Richards, chairman of committee on revision of the Constitution, presented the amended Constitution as previously approved by the Executive Board of the W.M.U. and moved its adoption. Motion carried.

Mrs. Chester Mason, Ada, chairman, presented the report of the Courtesy Committee, which was adopted by a standing vote of gratitude.

Mrs. R. C. Miller, Chickasha, chairman, presented the report of the Nominating Committee. Mrs. Geo. R. Martin, Va. President, Southern W.M.U., occupied the chair and conducted the election of officers.

Mrs. M. S. Whitehead, Wewoka, was elected President.

Mrs. Frank Webb, Drumright, was elected Vice President.

Mrs. Bill Carden, Oklahoma City, was elected Executive Secretary-Treasurer.

Mrs. R. Y. Bandy, Bartlesville, was elected Recording Secretary.

Mrs. Wade Zumwalt, Vinita, was elected Assistant Recording Secretary.

Miss Vivian Cochran, Oklahoma City, was elected Young People's Secretary.

Miss Martha T. Ellis, Oklahoma City, was elected Field Worker.

Mrs. Geo. McMillan, Bristow, was elected Historian.

Mrs. A. B. Cockrell, Oklahoma City, was elected State Chairman of Business Women's Circles.

The chairmen of departments were elected as follows: Mission Study, Mrs. O. F. Fahnestock, Okemah; Stewardship, Mrs. Geo. Boston, Muskogee; Community Missions, Mrs. R. C. Smith, Ponca City. Nine members at large, of the Executive Board, were elected to serve as follows:

For three year term: Mrs. O. T. Peck, Ponca City; Mrs. James Read, Altus, and Mrs. Boyd Smith, Lawton.

For two-year term: Mrs. John Roy Harris, Ada; Mrs. Virgil Stiefer, Hugo; and Mrs. Sam Braden, Elk City.

For one year term: Mrs. J. W. Appleton, Buffalo; Mrs. Marie McGlamory, Balko; Mrs. C. E. Standridge, Talihina.

The nominating committee for 1948, and alternates, were nominated from the floor and elected as follows:

Districts:

Central District: Mrs. J. W. Hodges, El Reno, and Mrs. Anson Campbell, Norman.

East Central: Mrs. Murl Walker, Poteau; and Mrs. A. N. Atkinson, McAlester.

Lawton: Mrs. Thurmond George, Duncan; and Mrs. H. T. Wiles, Lawton.

Muskogee: Mrs. J. C. Hendrick, Checotah; and Mrs. C. A. Summers, Muskogee.

North Central: Mrs. Jno. Strutton, Alva; and Mrs. W. A. Carleton, Ponca City.

Northeast: Mrs. B. C. Dillard, Bartlesville; and Mrs. Glen Ashby, Vinita.

Northwest: Mrs. Fred Williams, Mooreland; and Mrs. O. L. McCracken, Woodward.

Panhandle: Mrs. Kenneth Hawkins, Beaver; and Mrs. Marie McGlamory, Balko.

Shawnee: Mrs. Paul Burns, Shawnee; and Mrs. Clyde Traugh, Shawnee.

South Central: Mrs. V. A. Grissom, Ardmore; and Mrs. J. E. Watson, Healdton.

Southeast: Mrs. C. D. Brockman, Hugo; and Mrs. Robert Scales, Seminole.

Southwest: Mrs. R. B. Collins, Altus; and Mrs. Elsie Burden, Blair.

Tulsa: Mrs. H. O. Weaver, Tulsa; and Mrs. Paul Grace, Drumright.

West Central: Mrs. Ed. Taylor, Cordell; and Mrs. W. T. Blair, Sayre.

It was suggested that the Convention send a message to Mrs. Carden and to Mrs. Whitehead, telling them that they had been missed. The recording secretary was asked to send these messages.

Miss Martha Thomas Ellis, new Field Worker for State W.M.U. of Oklahoma, was presented and spoke briefly of the joy she anticipated in her new field of service.

The hymn, "Stepping In the Light" was sung. Rev. Kenneth Mullins, Buffalo, brought the Scripture Reading.

"Missions In Oklahoma" was presented by Rev. T. B. Lackey, Associate Executive Secretary, and Rev. Sam Scantlan, Superintendent, Rural Missions; both of the Baptist General Convention, and Rev. Albert McClellan, Editor of "The Baptist Messenger." Each spoke briefly of the need for enlargement of every phase of Baptist Work in Oklahoma.

Mr. Jack Lyle presented the male quartet of O.B.U. composed of James Sullivan, Bob Wright, Gene Lentz and Bill Wilson in two impressive selections—"Blessed" and "May God Depend on You."

In the closing address Rev. Harold E. Dye, pastor, Central Baptist Church, Clovis, New Mexico, reminded his hearers that "We have been playing at the job of making Christians long enough."

Rev. Dye offered the closing prayer.

TUESDAY EVENING

The Tuesday evening meeting was called to order at 7 o'clock by Dr. Harold K. Graves, Vice-President of the Baptist General Convention of Oklahoma, since this was a joint session with that body.

Dr. J. W. Storer was introduced and with words of love and devotion paid tribute to Dr. R. C. Howard, the deceased president of the Baptist General Convention. Upon motion by Dr. Storer, Dr. Graves was elected president of the Convention, by acclamation.

Mr. Ira Prosser led the congregation in the singing of "At the Cross" and "Work for the Night is Coming."

The Men's Glee Club of O.B.U. under the direction of Dean Warren Angell, rendered special music.

Dr. Geo. C. Boston brought the Scripture Reading followed by Dr. W. O. Carver who led the convention in its worship period. Hearts were humbled and spirits lifted as Dr. Carver spoke of the "grandeur, majesty and holiness of the Lord God".

Dr. Graves led in prayer.

The report of the committee on Foreign Missions was given by Rev. Earl Stark of Holdenville.

Dr. Graves presented the gavel to Mrs. Frank Webb who presided during the remainder of the program.

Dr. M. T. Rankin, Executive-Secretary of the Foreign Mission Board was introduced and made a plea for a world mission program "big enough for a world".

The Men's Glee Club of O.B.U. brought two special numbers, "Battle Hymn of the Republic" and "Dry Bones".

Dr. Andrew Potter, Executive-Secretary, Baptist General Convention of Oklahoma, recently returned from a round-the-world tour of mission fields, challenged his hearers to action as he reported that Christianity is the only answer to the ills of the world.

With the singing of the "Hallelujah Chorus" by the Men's Glee Club, the 42nd annual session of the Baptist Woman's Missionary Union of Oklahoma was adjourned.

Mrs. R. Y. Bandy,
Recording Secretary

REPORT OF EXECUTIVE SECRETARY

A wee three year old from next door runs in to see me every day and she is a delightful visitor. She loves to bring me astounding bits of news and one day with shining eyes she declared: "My daddy helps me say my prayers every night." At my evidenced interest she repeated in her winsome manner, her "Now I lay me down to sleep"—ending with these words: "Bless all the people **everywhere** in the world and make me a good little girl."

How glad I am that already the heart of that tiny child is endearing in love to encompass the whole world. Her earnest

petition, "bless all the people everywhere in the world," caused me to remember a similar phrase from the old, old story when an angel sang out news of the wondrous event: "Behold I bring you tidings of great joy which shall be to all people—unto you is born this day a Savior."

Both the baby's prayer and the angel's message suggest a condition in the world today that motivates the hearts of Christian women to endeavor to remedy that condition. **All the people**—these are the words that make us mindful of the task that is ours. **ALL the PEOPLE EVERYWHERE**—it is because of them and their need that we study and give and minister. **All the people**—we try to so inform ourselves and each other that these multitudes who so moved the heart of Jesus shall hold us to our labors of love for Him in serving them. **All the people**—who make up this world God so loved that He sent His only Begotten Son—these are the entire cause for the existence of Woman's Missionary Union.

This past year the Woman's Missionary Union of Oklahoma serving in faithful groups throughout the churches has been mindful of our part in the great Kingdom enterprise of carrying the gospel to **all the people**.

This year our State Chairmen, officers, and field workers will share in the report of the Executive Secretary, each bringing the report of her division of the work.

Gleanings from Reports

The number of associations the first of January, 1947, was thirty-four.

First Quarter. Thirty-one associations reported. Seven were 100 per cent in receiving a report from every society in the Association—Beckham, Caddo, Chickasaw, Comanche-Cotton, Concord-Kiowa, Frisco, and LeFlore.

The number of societies reporting were 471, the number doing community missions—299, with 8,500 women engaged in the service. There were 200 won to Christ, new tithers—829, mission study classes—722, family altars established—273, 2 new W.M.S.'s organized, and 45 auxiliaries.

Second Quarter. Thirty associations reported. Eight were 100 per cent—Beckham, Caddo, Chickasaw, Harmon, Mills, Mullins, Salt Fork, and Tillman. Societies reporting—435, doing community missions—223, women engaged in service—7,734, family altars established—343, souls won to Christ—255, new tithers—169, mission study classes—873, new societies organized—8, auxiliaries—10.

Third Quarter. Twenty-nine associations reported. Nine were 100 per cent—Beckham, Caddo, Chickasaw, Central, Mills, Mullins, Muskogee, Salt Fork, and Haskell. Societies reporting—426, doing community missions—235, women engaged in service—6,304, family altars—353, persons won to Christ—131, new tithers—48, mission study classes—532, new societies organized—10, auxiliaries—6.

Fourth Quarter. Twenty-five associations reported. Seven were 100 per cent—Beckham, Caddo, Chickasaw, Mullins, Perry, Salt Fork, and Tulsa-Rogers. Societies reporting—335, doing community missions—227, women engaged in service—4,079, family altars established—307, new tithers—204, persons won to Christ—103, mission study classes—400, new societies organized—4.

You will notice that Beckham, Caddo, and Chickasaw, made a perfect record for the entire year. Mullins, and Salt Fork were 100 per cent for three quarters. There were 42 new societies organized during the year, making a total of 703 societies. A total of 81 societies observed Stewardship Night. We have a total of 1,620 new tithers—grand total of tithers 18,440. Boxes of food and clothing sent to relief valued at \$28,467.88. There are eighty-one 100 per cent churches reported, Perry Association leading with 12, Salt Fork 9, North Canadian 7, Pittsburg and Comanche-Cotton 6 each, Caddo, Chickasaw, Pawnee-Payne, Potawatomie-Lincoln, and Union 5 each, Oklahoma County and Beckham 4 each, Central and Harmon 3 each, and Frisco 2.

Respectfully submitted,
Mrs. Bill V. Carden

W. M. U. RECEIPTS FOR 1947

Unified Budget	\$227,793.55
Lottie Moon Offering	58,217.71
Annie Armstrong Offering	19,234.35
Edna McMillan Offering	10,997.44
Seminary Building Fund	2,138.51
Carpet Fund for O.B.U.	3,446.88
Foreign Student Fund	248.09
Ruby Howse Fund	125.29
Indian Missions	142.38
Jewish Missions	156.00
Margaret Fund	437.61
Negro Library Fund	15.00
Nursery Fund	1,813.51
J. C. Pool Fund	503.72
Relief Funds	690.02
Pooi-in-School	150.00
Special Negro Scholarship	38.10
Scholarship Fund (General)	2,202.05
Woman's Rescue Home	16.00
Turkey Fund	178.50
White Cross Fund	5,938.02
Young People's Camp Fund	6,498.93
Miscellaneous Gifts	1,338.16
Children's Home	
Cash, Clothing, Books, Pastries, Linens	23,883.27
Grand Total Gifts	\$336,203.09

REPORT OF YOUNG PEOPLE'S SECRETARY

According to reports received in the W.M.U. office we have 1,300 young people's organizations, composed of:

372 Sunbeam Bands
277 Royal Ambassador Chapters
475 Girls' Auxiliaries
176 Young Woman's Auxiliaries.

During the past year, records show that mission study seals issued were: 1,032 to Sunbeams; G.A. 2,167; R. A. 1,045; Y.W.A. 854, making a total of 5,098 mission study seals issued.

Magazine subscriptions show 2,261 World Comrades; 763 Window of Y.W.A.; 1,002 Ambassador Life.

The second annual Young People's Director Conference, which was held in February, proved to be larger than the first, with enrollment of 66 directors and counselors.

Eight associations reported young people's camps. They are: Delaware-Osage, Muskogee, Panhandle, Jackson-Greer, Tillman, Caddo, Comanche-Cotton, and Tulsa-Rogers.

There were 5 state camps held this year, instead of the 2 usually held. Junior and Intermediate G.A.s were divided. Junior G.A. camp was held at Falls Creek with an enrollment of 341; Intermediate G.A. Houseparty at Oklahoma Baptist University—290; R.A. Camp, Falls Creek—244; Y.W.A. Houseparty (college girls and nurses) at Oklahoma Baptist University—82; State Y.W.A. Camp, Falls Creek—66.

Estimated attendance at associational and state camps—2,000, with 94 conversions, 78 mission volunteers, and a total World Relief offering of \$824.37.

Foreign missionaries who served these camps are: Rev. and Mrs. John Parker, Chile; Rev. and Mrs. Christie Pool, Africa; E. O. Mills, Japan; Rev. and Mrs. Ming Chang, Chinese students, now in the Southern Baptist Theological Seminary, Louisville, Kentucky; Miss Emily Goon, Chinese student, Oklahoma Baptist University; Rev. and Mrs. L. L. Johnson, Brazil; and Dr. Jeannette Beall, China.

Home Missionaries who served are: Miss Vena Aguillard, Victor Kaneubbe, Rev. and Mrs. V. J. Zunigha.

Other out-of-state guests were Miss Virginia Wingo, teacher of Missionary Education at W.M.U. Training School, Louisville, Kentucky, and Miss Roberta Cochran, Young People's Director, First Baptist Church, Little Rock, Arkansas, who served as teachers for Y.W.A. classes at Falls Creek Assembly.

We are thankful for all the faithful, consecrated pastors of Oklahoma, who helped in the camps, and those who served as teachers of the thirteen young people's classes for mission hour during the assembly.

Missionary Night at Falls Creek was under the direction of the Young People's Director and featured the 40th anniversary of Y.W.A. and the W.M.U. Training School.

Thirty-five young women attended Y.W.A. Camp at Ridgecrest, North Carolina. There were five of these who served on the faculty in various capacities: Miss Hanami Nishi, Japanese-American registered nurse of Tulsa, Oklahoma, served as Y.W.A. camp nurse; Miss Abbie Louise Green, as handicraft director; Mrs. J. C. Fowler, as workshop counselor; Emily Goon, as workshop assistant, and Eith Buck, workshop president. Total amount given for World Relief was \$2,104. Of this amount, Oklahoma girls gave \$310.40.

Five young men attended Young Men's Mission Conference at Ridgecrest, North Carolina. They were accompanied by David Owrey, who has served as R. A. field worker during the past two summers.

We have Ann Hasseltine Y.W.A.s on the following campuses: East Central State College, Ada; Northwestern State College, Alva; Oklahoma College for Women, Chickasha; Central State College, Edmond; University of Oklahoma, Norman; Oklahoma Baptist

University, Shawnee; Northeastern State College, Tahlequah; A&M College, Stillwater; and Eastern A&M College, Wilburton.

We have two Grace McBride Y.W.A.s—one in the Baptist Hospital, Muskogee, and one in the Hillcrest Memorial Hospital, Tulsa.

The days spent with the fine young people of our state has been a challenge to me, and continues to be, and I am made to realize anew the God-given privileges and opportunities, which we have as adults in leading young people.

"Dear Lord, I do not ask
That Thou should'st give me some high work of Thine,
Some noble calling, or some wondrous task.

Give me a little hand to hold in mine;
Give me a little child to point the way
Over the strange, sweet path that leads to Thee;
Give me a little voice to teach to pray;
Give me two shining eyes Thy face to see.

The only crown I ask, dear Lord, to wear
Is this: That I may teach a little child.

I do not ask that I may ever stand
Among the wise, the worthy, or the great;
I only ask that softly, hand in hand,
A child and I may enter at the gate."

Respectfully submitted,
Vivian Cochran

REPORT OF EXECUTIVE BOARD

I said to a man that stood at the gate of the year,
"Give me a light that I may tread safely into the unknown"—
And he replied: "Go out into the darkness,
And put your hand into the hand of God—
That shall be to you better than a light
And safer than a known way"—Selected

The Executive Board met in the Assembly room of the Baptist Building in Oklahoma City on January 6, 1947.

Dr. R. C. Howard, president of the Oklahoma Baptist General Convention, brought an inspiring talk on "Oklahoma—Our Mission field." He stressed the need for personal evangelism and the establishment of mission stations.

The report of the Executive Secretary was presented by Mrs. Carden. She reported the W.M.U. budget for 1947 as being \$13,000. The report was adopted.

The various state committee chairmen brought their reports, which were accepted.

Miss Marjorie Keys brought a report on the Ruby Howse fund. The report revealed that \$1,976.99 in cash had come in.

On Monday evening, January 6 at 7 o'clock a "Hearts and Flowers" banquet was served at the Oklahoma Club honoring Mrs. H. B. Wilhoite, who served for eight years as President of

Oklahoma W.M.U. and Mrs. C. A. Richards, for 28 years Recording Secretary of Oklahoma W.M.U. Both of the honor guests were presented with gifts.

The Executive Board reconvened on Tuesday morning to make plans for the year's work.

Goals for 1947 were presented by Mr. T. B. Lackey, assistant to Dr. Potter. He emphasized the need of enlisting every member of every church in every phase of our Baptist work.

Letters were read from Congressman Tom Anglin, Mr. M. A. Nash, representing the Oklahoma State Regents for Higher Education and G. L. Harrison, president of Langston University. These people expressed their appreciation for the interest that Oklahoma W.M.U. has taken in advocating better educational advantages for the students of Langston University.

Mrs. Carden set up our apportionment plans for 1948. Mrs. Frank Webb of Drumright moved that the state office send out the apportionment goals for W.M.S.s of the associations to the associational presidents (2) that each apportionment in one sum or amount be sufficient to cover the needs of the various apportionments of W.M.U. work (3) that the percentages of these apportionments were to be worked out in the state office, to meet the definite needs as they arose. The motion carried.

Relative to the State Mission offering in 1947, Mrs. T. W. Stevens made the motion that a committee be named to work with Mrs. Carden in formulating plans for a state mission program. Mrs. Stevens, Mrs. L. J. Hardiman and Mrs. E. A. Jackson were named on the committee. At a subsequent meeting this committee recommended Rural Missions of the main objective for 1947. Their recommendation was adopted.

Mrs. Hering moved that the W.M.U. send a resolution to the Legislature regarding our stand on the presentation of the liquor question to the citizens of Oklahoma—motion carried.

At a meeting of the Advisory Committee on March 13, 1947, a motion was made by Mrs. Carden that we set aside a fund from the State Mission offering not to exceed \$500 to answer calls of worthy students and wherever possible to make direct contact between missionary organization and the student. Motion carried.

The Advisory Committee met in the executive secretary's office on May 22, 1947.

A letter from Mrs. C. B. Means was read requesting that her resignation be considered due to ill health. The request was granted with regret.

Upon motion, our contribution to the salary of Mrs. Maggie Bruce, negro field worker, was raised from \$25.00 to \$35.00 per month.

A motion carried that we supply \$300.00 as requested by Dr. Rounds, for the needs of the Indian Assembly at Falls Creek, June 14-20, 1947.

In a meeting of the Advisory Committee on August 27, 1947 a motion carried granting Mrs. M. S. Whitehead, W.M.U. president, a leave of absence from the attendant duties of her office until January 1, 1948.

A letter from Dr. Courts Redford, of the Home Mission Board, was read stating that \$2,500 was available for scholarships for Indian students.

The Executive Board met for luncheon at 12 noon Tuesday, September 9, 1947, in the Crystal Room of the Skirvin Hotel, Oklahoma City.

Brief reports were brought on the 1947 W.M.U. week at Ridgecrest, North Carolina by Mrs. J. N. McKeel and on the Baptist World Alliance by Mrs. R. Y. Bandy.

The state chairmen brought reports of the work as it has progressed thus far.

Mrs. J. W. Raley's report revealed that funds available for redecorating and recarpeting W.M.U. Memorial dormitory, amounted to \$3,262.24 with a reported expenditure of \$5,125.00.

Recommendation from the Advisory Committee that expenses of the District and Associational W.M.U. presidents to the Board Meeting (three a year) and the expenses of the Associational Young People's leaders to the annual Young People's Leaders Conference be paid by the state W.M.U. Office and that the proportionate share of these expenses be included in the apportionments sent out from the state office. Recommendation was moved for adoption by Mrs. McKeel, seconded by Mrs. Stevens and carried.

A second recommendation from the Advisory Committee was that the W.M.U. of Oklahoma employ Miss Martha Thomas Ellis as a field worker in Oklahoma. Mrs. Anderson moved that we ask her to come. Motion carried.

On Wednesday morning, September 10, the Executive Board reconvened in the fourth floor Lounge Room of the Skirvin Tower Hotel.

Mrs. Berta K. Spooner directed the discussion on constitutional changes. The amended Constitution was approved article by article and then as a whole and recommended to the W.M.U. for adoption.

Mrs. Ira Daniel presented the recommendations for 1948. Motion made that these recommendations be approved. Motion carried.

Motion made by Mrs. Spooner, that we recommend to the W.M.U. that all White Cross funds be sent to the Foreign Mission Board, with the understanding that these funds were to be used for Foreign Mission hospitals, designating that \$1,500 of this fund be used for the Ogbomoshos Hospital. Motion carried.

The Executive Board met in the First Baptist Church, Tulsa, Oklahoma on November 3, 1947 at 2 P. M.

Miss Marjorie Keys presented the 1948 apportionments which were adopted.

Motion made by Mrs. Spooner that we retain Margaret Fund in the 1948 apportionments. Motion carried.

Mrs. Berta K. Spooner introduced Mrs. George R. Martin, president Southern Woman's Missionary Union, who brought an

inspirational message on the opportunities for consecrated leadership.

Thus ended a year dedicated to the highest and noblest purposes for which it is given man to be "co-laborers with God."

Respectfully submitted,
Mrs. R. Y. Bandy,
Recording Secretary

REPORT OF THE MARGARET FUND

Begun as an expression of love and appreciation for our Southern Baptist Missionaries and their work, the beautiful service of the Margaret Fund has had remarkable progress in scope and influence. During 1946-1947, one hundred twenty students received scholarships at an expenditure of \$30,212.50. The women of Oklahoma have a part each year through their gifts to the Lottie Moon offering and to the Margaret Fund of Oklahoma.

Two of these students are now our very own and are enrolled in Oklahoma Baptist University. The advisory care and responsibility which you entrusted to me has been a choice personal thing.

You will remember introductions at last year's meeting in Oklahoma City.

Charlotte Arpaio, Sophomore from Krebs, Oklahoma.

Eugene Craighead, Sophomore from Carbondale, Illinois.

We, at the University continue to be very proud of them for their fine spirit of cooperation and loyalty and for their wholesome attitude among other students.

Charlotte, Eugene and I send fond greetings to each of you and our grateful appreciation for many kindnesses.

Mrs. John Raley, Chairman

P.S.—By the way that little "flower of a girl" whom you know as Emily Goon is still with us and seems radiantly happy although she is half-a-world away from her China home.

REPORT OF WOMAN'S MISSIONARY UNION TRAINING SCHOOL

Motto: "We Would See Jesus"

As you already know the Woman's Missionary Union Training School is celebrating this year its Fortieth Anniversary—Forty years of glorious history. During these years the Training School graduates have gone "into all the world" to "Take the Light" of the Gospel that people to the farthest ends of the earth may "see Jesus."

It is well we can say this Ruby Anniversary year has been the best in the history of the School with the largest graduating class in any year—71 in May last.

The Anniversary number of the Alumnae Bulletin lists the ways in which well over three thousand students have served the Mission Cause around the world and we give you this most interesting list:—

- 267 Foreign Missionaries
- 87 City, Associational, State, and Home Mission Work
- 103 Served through W. M. U. as Executives, Young People's and office secretaries, field workers
- 178 Worked as church secretaries, Pastors assistants and educational directors
- 52 Good will center work
- 32 served through Sunday School and Training Union departments
- 30 Student secretaries in schools and hospitals
- 45 Faculty and staff members in colleges and special schools
- 21 Taught in mission schools
- 30 Taught Bible in public schools
- 17 Worked in orphanages
- 19 Social Workers
- 1,055 Day students, wives of Seminary students

It is interesting to note that the two hundred sixty-seven Foreign Missionaries heading the list have served in twenty-three Foreign countries and that eighty-seven have become missionaries in the Homeland.

Oklahoma has two most promising students in the Training School this year—

Miss Ruth E. O'Dell, Tulsa

Miss Doris Rippy, Norman

You very graciously granted Miss Rippy a State Scholarship. Already I have in hand an application for a scholarship for next fall and another good possibility.

Quoting from a recent article by Dr. W. O. Carver, long closely connected with the Training School, he says "The School Exists to learn Jesus Christ and to serve Him, and to cause every student to learn Him and become a revealer of Him . . . "In these forty years he has revealed Himself in new ways and in new situations. Seeking ever to see Jesus, the Training School has adjusted plans, methods and materials as far as possible to enable her students to satisfy this ambition to see Him in His beauty, in His purpose, in His power." As the School starts a new decade toward its Golden Jubilee they will continue their glorious quest to "see Jesus" and to help others to "see Him" whom to see and know is life eternal.

Respectfully submitted,
Mrs. James C. Hering,
Trustee for Oklahoma

REPORT OF SOUTHWESTERN TRAINING SCHOOL

169 Single women enrolled in Training School this year—studying for special Christian work.

122 live in the Woman's Building.

47 live out in homes on the campus.

They come from 18 states, and 3 foreign countries. Texas has the largest enrollment, followed by Alabama, Tennessee, Georgia,

Missouri and Oklahoma. There are 4 from Mexico, 3 from Brazil, 1 from China, and 1 from Massachusetts.

Scholarships—Most of these are service scholarships, that is, a girl does some type of work for the Seminary to show her appreciation for the money. The girls serve as secretaries to professors, helpers in the library, office girls in the woman's building, music monitors, etc. In this way the money for scholarships does double duty; it helps the girl and helps the Seminary. Mrs. W. B. McGarity, a former superintendent of the Training School, introduced this idea. Some of the scholarships are direct gifts to girls, and some states (outside of Texas) have loan scholarships. This, of course, is a matter between the young woman and her state W. M. U.

In the life of the Training School, which is 32 years, 112 young women have gone to foreign fields as missionaries, and many are serving in various capacities on the home field.

8 are volunteers for Home Missions.

26 for Foreign Missions.

10 from Oklahoma, 3 of whom are on scholarships given by the W. M. U. of Oklahoma. Each one of these girls is finding her place of service in Kingdom activities of the city of Fort Worth and near-by localities.

This report will show you the scope of the work the girls do in the churches in Fort Worth: At the close of the semester last year, our girls were working in 30 churches in and around Fort Worth. During the school year, they made 7,633 visits, wrote 20,177 letters, made 5,487 phone calls, had 1,135 conversations concerning individual relation to Christ, led 51 to Christ, and were responsible for 9 re-dedications.

Respectfully submitted,
Berta K. Spooner, Trustee

COMMUNITY MISSIONS REPORT

A little boy was overheard to say to his friend, "I surely would hate to wear glasses; wouldn't you?"

"Not if they were my grandmother's kind I wouldn't," he replied.

"What kind are they?" he was asked skeptically.

"Why, they make her see how to fix everything. They make her find lots of nice things for boys to do when they are sick. She sees when folks are tired or sorry and what'll make them feel better. She just sees what everybody needs!

"When I asked her how she could, she told me it was just the way she had learned to look at things as she grew older. Then, of course I knew it was those spectacles of hers."

We know it wasn't, really it was just the love of God in her heart.

In Oklahoma this past year we have had 8,525 women wearing just that same kind of spectacles. One fourth of our women report definite work in soul winning and one-half of our auxiliaries are definitely working at our main task, which is soul winning. We know we don't win souls unless we pray, and that it is not a

mere coincidence that there were reported 514 souls saved, and 513 family altars!

The right kind of glasses enabled our women to do some lovely things for those around them. One family, whose father became paralyzed was given a cow. Because of this kindness shown the whole family became part of the church group. Several organizations have been blessed by their help given to minority groups. One society joined with the women of other churches in their town in getting a petition signed to keep beer out of their town, and they were successful.

Many of our organizations have been blessed by following the community missions calendar of activities as suggested in our state year book. There is a sense of completeness about our work in doing this because our needs are visualized, assignments made and reports turned in.

Some societies this year observed the week of prayer for community missions and soul winning. It is hoped soon that every society will undertake this special week of prayer.

Nineteen centuries ago Christ had compassion and a concern for the multitudes who, He said, were like sheep without a shepherd. Christ then commanded us to make disciples of all nations, beginning at Jerusalem. This command is an imperative for Southern Baptists. We must have a spiritual concern for sinners and suffering humanity in this day of world disorder and unrest and we must begin in our home town and community.

"Be ye doers of the Word and not hearers only." We pray "Thy Kingdom come." As Baptists we must put our words into action and endeavor to bring His Kingdom in by personally speaking to those around us in our own community who do not know Christ. Dwight L. Moody, the famous evangelist to large mass audiences, in answer to the question as to the best method to win souls, said: "Go after them one by one." The individual testimony of a consecrated Baptist will win others to Christ.

With a prayer that Oklahoma women may have the passion to be soul winners,

Respectfully submitted,
Mrs. L. W. Anderson
Chairman, Community Missions

REPORT OF MISSION STUDY CHAIRMAN 1947

Our attention has been focused, in our 1948 Southwide Year Book, on a rather significant question,—namely, "Has the line been drawn underneath or through Mission Study in your society?" My answer must come from your reports. To date eight associations have a hundred per cent record in reporting as follows: Beckham, Chickasaw, Creek, Frisco, Mullins, North Canadian, Northeast, and Tillman. Ten associations have reported three quarters: Banner, Caddo, Enon, Delaware-Osage, Muskogee, Northwest, Oklahoma County, Panhandle, Pawnee-Payne and Perry. Seven associations reported two quarters: Atoka, Central, Jackson-Greer, Mills, Salt Fork, Tulsa-Rogers and Union. Four made only one report: Bryan, Concord-Kiowa, Harmon, and Pottawatomie-Lincoln. No report was received from Comanche-Cotton, Haskell, Latimer, Le Flore or Pittsburg.

From the eighty reports in hand, I have gleaned the following facts: I find that 21,820 women and young people have been enrolled in 2701 Mission Study Classes. These women and young people have drawn a line underneath mission study and have thereby increased their knowledge, enlarged their vision, grown spiritually, strengthened their prayer lives, improved their efficiency, and given more time, talent, and money to the ongoing of Kingdom affairs.

6434 women and young people went a second mile and received a second blessing by qualifying for the award. That is, they attended more than half the class sessions, read the text, and gave an oral or written statement concerning new facts learned. These, no doubt, will radiate the spirit of missions for months to come because their souls have been set on fire for missions. They are well rounded in their thinking, because their studies have been from World Missions, Missionary Fundamentals and Kingdom Builders. The most popular books have been "Shining Like the Stars" that lead each of us to see our individual responsibility in soul-winning and "Christus Emptor" that delightful gem which made us see that we are stewards of our eyes, ears, hearts, tongues, hands, feet, and even our knees.

What fun we have had keeping our own records on these most attractive folders! Or—did you?

I find that 3386 women and young people went a third mile and have done missionary reading in reading circles. These have, beyond a doubt, encircled the globe in their reading. Therefore, they are better able to interpret present day problems in the light of God's eternal purpose.

We have 31 churches reported in which each W. M. S. member has read at least one Missionary book. I predict for these churches an ever-increasing interest in world-wide Missions because it is impossible for women's hearts to be permeated with missionary zeal and not overflow. May we watch with interest the following churches?—Amber, Bethel, Hawley, Cox City, Calvary Durant, Calvin, Choctaw, Duncan First, Durant First, Foster, Holdenville, Hollister First, Indian Center-Oklahoma City, Konawa, Liberty, Miami Third Avenue, Northeast Oklahoma City, Norman Immanuel, Nicoma Park, Okemah First, Okmulgee First, Pauls Valley Trinity, Prairie View, Pleasant Hill, Pond Creek, Pharoah, Ringling, Stonewall, Silver Lake, Bartlesville, Terral, Trinity (Union Association) and Vici. Don't you wish your church could be included?

Missionary Round Tables have grown by leaps and bounds. In fact, if you don't belong to one you have definitely drawn a line through Mission Study. Last year we had 16—today, we have 64 reported with 776 members. We have had experiences too numerous to mention. We have traveled through the ice and snow of Alaska—listened in amazement as Anna Louise Strong introduced to us the world's largest country, the U.S.S.R.—stopped and wondered as Mrs. Paul Robeson took us on her "African Journey"—sympathized tenderly with the Japanese as we read "Japan, the Son of Heaven"—realized anew the hopelessness of India without Christ, yea, even in the upper caste as we followed Ishvani in the "Brocade Sari"—have a deeper appreciation for medical missions from "Doctors East, Doctors West" weren't you made to think as never before when reading "Quality" about the yellow and white as portrayed in the "Tale of the Twain?" There are many, many others.

According to my reports over 2000 have drawn a line through Mission Study and have had no part in this basic department of all our work. Where have you drawn your line? Where has your society drawn its line? For the sake of Christ, may we all put the line underneath Mission Study and give it its proper emphasis in our W. M. U. organizations by enlisting all our women and young people in some phase of Mission Study.

Respectfully submitted,
Mrs. O. F. Fahnestock

STATISTICAL REPORT OF MISSION STUDY 1947

W.M.S.	Series No. 1	2,808
	Series No. 2	1,106
	MRT Folders	388
	MRC	719
Y.W.A.		
	Gold Seals	854
G.A.		
	Mission Study Seals	2,167
R.A.		
	Mission Study Seals	1,045
SUNBEAM		
	Mission Study Seals	1,032
TOTAL		10,119
Reading Seals for all Organizations		2,043

REPORT OF STEWARDSHIP CHAIRMAN

We have heard a great deal about Stewardship the past two years and have placed emphasis upon its importance in the promotion of the Kingdom work. Unless God's people are faithful in their Stewardship His Work will suffer in every respect. Realizing the importance of Christian Stewardship, we seek to find out through reports what is being done. Woman's Missionary Union has been charged especially with the responsibility of promoting "Tithes and Offerings" though we do not in any manner minimize the other phases of stewardship. During the past two years many have come to know more about God's financial plan and have experienced the joy and privilege of bringing to Him their tithes and offerings though we still have not reached our goal.

Reports have come to me from 29 of the 34 associations during the past three quarters. From these reports we find that there are 19,576 persons contributing to the Unified Budget. 316 Stewardship programs have been presented, 247 Stewardship books studied and the total number of tithers according to reports in hand is 6,593. We sincerely hope that the fourth quarters reports will bring all these figures much higher.

May we put forth every effort to enlist many new tithers during the remaining weeks of this year. When Christian Stewards become more convinced that "Missions wait on Stewardship" surely they will be more faithful in all dealings with the Lord.

We have 89 Churches 100% in gifts to Missions and 64 churches have observed Annual Stewardship Night.

God has wonderfully blessed us in ways too numerous to mention and out of love and gratitude as well as duty we should give to Him all that is due—that the Gospel may be given to all Nations.

Respectfully submitted,
Mrs. C. A. Summers
State Stewardship Chairman

REPORT OF WHITE CROSS CHAIRMAN

The time has come for your White Cross Chairman to give an account of this department of work. You recall that the 1947 apportionment for White Cross was raised to \$5,000.00 and you met this in your usual fine way — to the amount of \$5,857.85 —. The value of boxes sent to the two hospitals in the State amount to \$12,514.18.

The Oklahoma policy for a number of years has been to send \$1,500.00 to the hospital in Ogbomosho — Nigeria, Africa — and keep the remaining funds in an accumulating fund for Dr. J. H. Humphrey, for his equipment when he returns to China, and the fund has grown to the figure of \$17,390.01 — and we are keeping this when the world is in such dire need and we do not know when Dr. Humphrey will return.

Even before your present chairman was elected — there had been a question in her mind whether the work should be continued as a separate department. The longer she has served, the more convinced she has become that White Cross has served its purpose — at least for the present time.

It was organized for Foreign Hospital Work — and when we send linens to the Hospitals in our State, that is not carrying out the policy, and these hospitals are owned and supported by all of us anyway — I wrote to eight states and all had discontinued the work.

Then I wrote to Dr. Rankin to ask him to help us in our thinking — that I felt like this money in an accumulating fund should be put to work, of course in Foreign Hospital Work, for it was given for that purpose.

He wrote a long letter to me and said 4 hospitals are open in China and the need of funds is great. They would be glad to accept this money and likely Dr. Humphrey would go back to one of these hospitals.

When I received a letter from Mrs. Carden saying that Oklahoma had not met the goal of Home Missions for two years I could not get away from the fact that White Cross in February is a detour in the way of the main road we are traveling, namely the plan of our churches—giving through the unified budget—then our own three offerings—State, Home and Foreign Missions.

Therefore I recommend to the Committee that we discontinue White Cross as a special department and let the work be absorbed in the many phases of State, Home and Foreign Missions. The State Board meeting, September 8 and 9, passed it unanimously and I hope you will vote for it, when you have the opportunity this afternoon.

If you pass this, all funds in W. C. in the office of Executive Secretary on Jan. 1st, will be sent to the Foreign Mission Board,

the \$1,500.00 going to Ogbomosho and the accumulating fund to Foreign Hospital work as given by you. If Dr. Humphrey returns, the Board will likely send him to one of these four hospitals already opened and running in China.

Dr. Rankin is here and will be glad to discuss this with any of you.

Respectfully submitted,
Mrs. Tom E. Earp,
State White Cross Chairman.

IN MEMORIAM

"Except a corn of wheat fall into the ground and die, it abideth alone; but if it die, it bringeth forth much fruit. He that loveth his life shall lose it, and he that hateth his life in this world shall keep it unto life eternal." John 12:24-25.

Today, we who are children of Time, come to the One who is above time; the past has been His gift; the present is laid open to us by Him. We think of those whom we have loved and who have passed into the higher presence and service of God this year and we are confident that they have found new and marvelous tasks in which to serve their Creator.

Jesus said, "I will give unto him that is athirst of the fountain of the water of life freely. He that overcometh shall inherit these things, and I will be his God and he shall be my Son." Rev. 21:6-7. "He that heareth my word and believeth him that sent me, hath eternal life and cometh not into judgment, but hath passed out of death into life." John 5:24.

We claim these precious promises today and bless His name for those who have entered into their rest and reached the promised land. Time does not permit us to call the roll of the faithful but we would gratefully remember the loving services rendered in our state offices by Mrs. J. W. McClure, Mrs. John A. Woodruff and Mrs. Jessie Stubblefield. The calling home of these three and many other servants who have poured out the last great measure of devotion, leaves places to be filled by those of us who would enter into the joys of the Master's service. Surely we would pray today that He would scatter every excuse of frailty and unworthiness, consecrate us all with a heavenly mission, and give us grace according to the need of our day. May every remembrance that turns our hearts to those gone on lead us upward to the Heavenly Father until each of us comes to the eternal rest He has prepared for us.

"Peace I leave with you, my peace I give unto you . . . Let not your heart be troubled, neither let it be afraid," John 14:27.

"Earth to earth and dust to dust,
Calmly now the words we say;
Left behind, we wait in trust
For the Resurrection Day.
Father in thy gracious keeping
Leave we now thy servants sleeping."

Respectfully submitted,
Mrs. Frank Baugh, Hobart
Mrs. Taft Holloway, Marietta
Mrs. W. A. Strickland, Chelsea.

REPORT FOR 1947

Mrs. Maggie Bruce, Field Worker to Negroes

This year has been one of progress and inspiration. God has blessed our efforts far beyond our hopes.

The most encouraging and stimulating thing that is taking place on the field is to see how eager our women are for information that will help develop their Missionary Societies and make their work more effective. The study courses have done much toward giving a better understanding of how and who to do missionary work.

The women are not only buying the literature needed for their organizations, but they are studying and applying the same. Their weekly and monthly meetings show great improvement over those of yesterday's, and they are doing more work toward making their communities Christian than ever before. Many of the Societies have their young people organized, and they are doing some effective work.

This year we conducted Study Courses in seven churches that had not accepted us before; however, all of the churches have not been reached as yet.

Work Done This Year:

Churches Visited.....	40
Classes taught:	
Methods.....	23
Mission Classes.....	14
Stewardship.....	12
Total number of classes.....	49
W. M. S. organized.....	2
Starlight Band.....	1
Junior G. A.	1
No. of tithers.....	23
No. of Young People added to church.....	5
Finances received on field.....	\$552.27
Finances from W. M. U.	340.00
Total.....	<u>\$892.27</u>

We appreciate the fine way you are helping us, and deeply grateful am I for the increase in salary.

Respectfully submitted,
Mrs. Maggie Bruce.

REPORT OF COURTESY COMMITTEE

Words are inadequate as we try to express our appreciation for the warm and cordial hospitality which has been given to us as Woman's Missionary Union Members, who have come from all over our state.

First, we want to say "Thank You" to this great First Church and their Pastor, Dr. Storer, for the privilege of meeting here. For the lovely flowers and other decorations, which have added greatly to our enjoyment. To all the women of Tulsa for their gracious hospitality, and the hours spent in preparation for this occasion.

Then to the ones who have made possible this splendid program which is giving us so much inspiration to return to the task which awaits us at home: And especially for the honor of having our marvelous Southwide President, Mrs. Geo. Martin with us to challenge us to a much greater devotion to the Cause of Christ.

Our other honored guests are most deeply appreciated too, and so, in behalf of the Oklahoma Woman's Missionary Union we say "Thank You," from the depths of our hearts.

Respectfully submitted,
 Courtesy Committee
 Mrs. Chester Mason
 Mrs. B. C. Dillard
 Mrs. E. R. Jacks

MRS. GEORGE R. MARTIN HONORED AT TEA

A beautifully-appointed reception and tea was held on the mezzanine floor of Hotel Tulsa, immediately following the Open Board meeting on November 3, 1947. It was given in honor of Mrs. George R. Martin, Southwide W.M.U. President. All W.M.U. members and visitors, present at the state meeting, were invited to meet Mrs. Martin on this occasion. The W.M.S. of the First Baptist Church, Tulsa, were hostesses for the tea, with Mrs. Pierce, a former president of the society, pouring. Those in the receiving line were: Mrs. G. H. Hall, Mrs. Berta K. Spooner, Mrs. George R. Martin, Mrs. J. W. Storer, Mrs. Frank Webb, Mrs. H. B. Wilhoite, Mrs. R. Y. Bandy, Mrs. Gordon Psalmonds, Miss Vivian Cochran, and Mrs. C. A. Richards.

MRS. STEVENS REPORT OF INDIAN WORK

A project that has yielded amazing dividends in joy as well as in the growth of mutual understanding and good will in our state has been this work among our Indians. It gives promise of being a real factor in laying foundations for better relationships between us and our Indian people.

We are thankful to God for the opportunities which continue to multiply. There are so many evidences of increased interest in all of the work of Woman's Missionary Union. The response has been as follows:

Adopting the Standard of Excellence and trying to measure up to the requirements.

Having a New Vision of the chief aims and electing chairmen of all of the departments.

Increased Interest in Young People's Work, 9 women enrolled in Young People's Leaders' course.

Fifteen Societies Observed Home Mission Season of Prayer and Mission Study Classes using as the text book "Shining Like the Stars." Even the men were interested in this book and frequently sit in classes in book on Methods as well. Quick to understand our plan of work, they are more interested in the **Unified Budget**. If their church does not contribute, the women do through the Society. They are most enthusiastic about the all Indian **Assembly** and want it to be an annual affair, 330 attended from this association last year.

The Sunday School and Training Union Convention is coming back to the Standard of pre-war days in attendance. T. U. adopted 8-point Record System.

An Increased Attendance at the Associational Meeting at Sand Creek Church.

A Deeper Appreciation of the program for the entire sessions as was outlined for the past two years. Knowing a year in advance as to their topics and working on them.

A Larger Group of Young People in classes at association—(tell about Gene Harjos and the boys).

Their Bible Conferences are held twice a year—A three-day conference with all groups studying the Bible.

Managing Board Meetings are held quarterly and attended by all officers and a representative from each society.

They are Truly Mission Minded and have sent a new missionary to Texas this year to work with Alabama and Quarsarty Indians, paying the wives of the missionaries a salary. We have four women missionaries, three in Oklahoma, one in Texas and help with Nancy Smith. Their contributions were to interpreters' fund, four women missionaries, Florida Mission, Orphans' Home, Student Fund, Unified Budget, Worldwide Relief, Free Will Offering, and several other funds, amounting to \$4,163.65. Number of Societies 28. Number of Tithers 132.

I have spent seventy-five days on the field teaching Bible classes, Sunday School classes, Missions, Books on Methods. I could not say number of talks made, but hours talked would be a better term. Sometimes we visit churches where no W.M.S. meeting scheduled, but we are invited to take part in service. Many conferences have resulted in an enlarged vision. Much is accomplished through prayer. Forty-two family altars. Many of them now have a definite program including Mission Fields and other phases of the work. Just remember our day at these meetings begins early—5:30 rising bell, Sunrise Service and breakfast and in session from 8:00 to 12:00 with one hour for lunch and back at 1:00 until 5:00—sermon, supper and back in church for evening service. To listen to their singing is a joy to the ear and an inspiration to the soul, especially their Hallelujah song.

The all Indian Mission in Muskogee is growing and many Indians not in church are becoming interested. Seven tribes attended this last Sunday.

May we go from this convention in a new spirit of devotion to all races in our state and help them to a deeper consecration to our one great task—spreading the Gospel.

Mrs. T. W. Stevens

REPORT OF CENTRAL DISTRICT

The twenty-fifth annual meeting of Central District W.M.U. was held in the Kelham Avenue Baptist Church of Oklahoma City on April 17, 1947. We are grateful we had the privilege of meeting with this great Missionary Church while the beloved Pastor and President of our Oklahoma Baptist General Convention, the late Reverend R. C. Howard, could be with us. We recall with sad-

ness it was only a short three weeks later that he was called to his Heavenly Home; but his words as he literally preached "Community Missions" to us that day lingers in our minds and stirs our hearts to do more community missions. He reminded us that after all God and the men were depending on women to do most of community missions. Just a few minutes after finishing his part on the program an urgent message came to Brother Howard to come to a sick and lost person. As he left he asked us to remember him in prayer, as he went to answer and do what he could on this call of "real" Community Missions.

Our guest speaker, Stephen Jackson, missionary to Brazil, thrilled our hearts as he told of the work there. Our State President, Mrs. M. S. Whitehead vividly presented to us W.M.U. "Methods". Mrs. Bill V. Carden, State Executive Secretary, talked to us on "Stewardship" and told us of the Woodward tornado disaster, which she had just visited. A Love Offering of \$55.00 was taken and sent to these our neighbors in distress. We also through the year gave a Love Offering to the Pooles before they returned to Africa, and to the Good Will Center of Oklahoma City toward the Recreational Youth Building.

The work in Central District continues to "go forward" through the four associations. New societies and auxiliaries have been organized, with emphasis put on young people's work. An increase in tithers, and women doing community missions is reported, and more women studying missions, with thirty-four Missionary Round Tables reported. The rallies have been well attended and helpful in promoting the work. Mrs. E. A. Jackson serves as President in Central Association, Mrs. G. B. Dunlap in Chickasaw Association, Mrs. John Potter in Oklahoma County Association, and Mrs. W. C. Moorehead in Union Association.

We are thankful for the "Laborers together with God" in Central District this year, but realize there are yet many outside the fold that must be brought in if—"at the name of Jesus every knee shall bow".

Mrs. A. C. Stewart, District President

REPORT OF LAWTON DISTRICT

Every society in our district reported every quarter this year which was due to the untiring efforts of our three Associational presidents, Mrs. John M. Hain, Comanche-Cotton, Mrs. E. G. Willeford, Mullins, and Mrs. Clyde N. Price, Caddo. With World Relief occupying a large place in our minds our women gave around \$2,000.00 in cash and boxes. Special emphasis was given to young people's work by providing a young people's camp in two of our Associations. We had splendid enrollments, several conversions, volunteers for special service and re-dedications. These Associational Camps served a very definite need because so many of the younger children, especially those of Junior age, were not able to attend any other camp. We are very grateful to our Associational Young People's Leaders, the pastors, W. M. U. presidents and W. M. S. members who gave of their time and talents for this great work. Some of our societies helped send some of our young people to Ridgecrest and the state camps, which have proved a great blessing to the young people and to the cause of Christ.

Our District mission project this year was to give religious books to the library at the School of Religion at Langston Uni-

versity, Langston, Okla. Several volumes of much needed books were in the collection. After a recent visit there from some of our members we felt this is one of our greatest mission needs here in our state. Surely, it is one of the most neglected.

Mission Study took on new interest with new Mission Study plans. More women completed the studies. The number of Missionary Round Tables increased along with the number of Reading Circles. With stress on soul winning and the enlistment of more tithers, more family altars were established and consequently more souls won.

Mrs. John R. Kelly, District President

REPORT OF NORTH CENTRAL DISTRICT

As we close the year's work, it is with gratitude when we look back and realize that we were doers of the Word as well as hearers. The Societies and Auxiliaries have studied the needs of the field, and there have been new societies and auxiliaries organized.

Of the girls and boys sent to different camps, many have made rededication of their lives to the Master's work and visions of God's Kingdom has lengthened.

Our greatest achievement of the year was in our gifts to World Relief.

The annual meeting was held at Nash. Mrs. Carden was with us, also a home and foreign missionary. Our lives were made richer by their inspiring messages.

There was an increase in soul-winning and in tithing, and in other phases of Woman's Missionary Union.

May we express grateful thanks to the many societies and their officers for their faithfulness in the Cause for which they have given themselves.

Mrs. John Strutton
North Central District

REPORT OF NORTHEAST DISTRICT

The annual meeting of Northeast District was held in the Journeycake Memorial Baptist Church, Dewey, Oklahoma. We were privileged to have as our inspirational guests, our state Executive Secretary, Mrs. Bill V. Carden, our state President, Mrs. M. S. Whitehead, Mrs. W. E. Craighead, who told us of Foreign Missions in Roumania, and Reverend LeRoy Crawford, Bristow, Oklahoma, who greatly inspired us with his message on Home Missions. We were happy over our fine attendance.

We praise God for the fine leadership of our two Associational Presidents, Mrs. E. R. Jacks, Pryor, Northeast, and Mrs. R. Y. Bandy, Bartlesville, Delaware-Osage; for each president of each society in these associations, and for each member who had a part in helping make our reports show a fine advancement in all phases of the work; for the new societies of Northeast Association; for the work among our young people; and, for the combined R.A. and G.A. camp in Delaware-Osage Association,

truly a mountain top experience for the boys and girls with Mrs. Boggess of Oklahoma City bringing the missionary hour. One hundred forty seals were given.

Two items on our reports are very important to the advancement of His Kingdom's work. Family Altars (God first established the home), and the number of souls won. We find in God's word, "He that winneth souls is wise". In 1948 I pray that W.M.S. members of Northeast District may continue to establish more Family Altars and win more souls to Christ.

It is with thankful heart and praise unto God that we submit this report.

Mrs. E. A. Botkin, District President

REPORT OF NORTHWEST DISTRICT

We have great gratitude in our hearts for the W.M.U. women of Oklahoma who came to our aid with material needs as well as spiritual help, when we faced the greatest tragedy we of Northwestern District have ever witnessed. (Woodward Disaster)

We thank our Heavenly Father for his watchful care over us as we have gone forward in our work this year. Our women have given generously to World Relief as well as meeting most of their apportionments.

We have fifteen churches in our district with an average of nine societies reporting quarterly. There have been more mission study classes reported, and more women reading missionary books. Total given to missions this year was \$2,132.32.

Believing that God is the same yesterday, today and forever, we can hear Him say—"Fear not, I am with thee and I will lead you into a greater service for Me."

Mrs. J. E. Steadman, District President

REPORT OF PANHANDLE DISTRICT

We lift our hearts in deepest gratitude to our Heavenly Father for the opportunities of service during the past year. During the past year we have organized two new societies making a total of fifteen societies. The increase in Mission Study classes is encouraging, and much interest has been shown in Missionary Round Tables. Perhaps our most constructive accomplishment was to have a School of Instruction in April, which was well attended by leaders and officers and also by members who desired to train for better Christian Service.

The Young People's work made a marked progress under the able leadership of Mrs. Marie McGlamory. There were fifty-five seals awarded at the Goodwill Assembly. We were fortunate in securing Reverend and Mrs. Ming Chow, Chinese Missionaries, and David Owrey, as speakers and teachers.

The offering to State Missions in September—\$162.40; to Foreign Missions in December—\$1,332.31; to Home Missions in March—\$373.07. Making a total to Missions of \$1,867.78.

We pray to the Father for his grace and for His strength and guidance during the coming days that victory in all phases of our work may come, and that His Kingdom may be extended.

Mrs. O. L. Lowe, District President

REPORT OF SHAWNEE DISTRICT

Under the capable leadership of the newly elected presidents of North Canadian and Pottawatomie-Lincoln Associations the work in Shawnee District has gone forward in a most gratifying way.

Mrs. John P. Davis of Okemah, President of North Canadian Association reports the organization of three new societies and two reorganized.

Mrs. Ellis Gumm of Chandler, President of Pottawatomie-Lincoln Association reports two full-graded unions, Maud and First Church of Shawnee, also Maud and Immanuel Church of Shawnee as 100 per cent in offerings.

Reports from the two Associations show an increase in the number of societies in reporting on time and amount received in special offerings.

We were privileged to have in our District Meeting at Shawnee First Church our new State President Mrs. M. S. Whitehead of Wewoka, Mrs. Bill V. Carden, Executive Secretary, and Stephen Jackson of Brazil, who all brought fine inspirational messages.

We look forward to the new year as one of the great things for the Lord under the leadership of Mrs. Earl Stark, Holdenville, as our new District President.

Mrs. J. D. McGovern, District President

REPORT OF SOUTH CENTRAL DISTRICT

South Central District was well represented in our Annual Meeting at the First Church of Ada this year, in spite of the fact that it was pouring rain. We felt that we had an unusual array of fine speakers, for which we were truly grateful. Other contributing factors for a very pleasant day were the beautiful organ music, the profusion of gorgeous flowers, and the bountiful meals, all of which were so graciously provided by the hostess church.

The same officers were re-elected and those recommended for nomination to the State Nominating Committee were Mrs. V. A. Grissom of Ardmore, and Mrs. Watson of Headton.

Mrs. J. N. McKeel, District President

REPORT OF SOUTHEAST DISTRICT

Southeast District has enjoyed a substantial year in growth and gain for our work, and our hearts are filled with gratitude to the Lord for his blessings. Our meetings have been spiritual and inspirational throughout the year, both in Bryan and Frisco Associations. Our aim for the coming year is better work among our young people, more auxiliaries organized. We realize we can't have a better world until we have better people, and to accomplish great things we do need spiritual leaders among our young people. We place special emphasis on soul winning, and while we see great opportunities with mission fields before us, we are thankful for the interest manifested in our District through

our Superintendent of Missions. Since we are stressing tithing more this year, there is a remarkable increase in reports. Reporting isn't a problem, it's easy.

Our annual meeting of Southeast District was held in Idabel, Oklahoma. It was our happy privilege to have inspirational messages brought by our State President, Mrs. M. S. Whitehead, and Mrs. Craighead, Foreign Missionary from Roumania, also our Executive Secretary, Mrs. Bill V. Carden. We are very happy over the organization of a little Indian Church in Hugo. They are an inspiration to us.

Both Associations have met their apportionments for State and Southwide causes. The seasons of prayer have had prominent places. In addition to class study there seems to be a desire to learn through the unions reading courses and Missionary Round Tables.

May we enter into 1948 with greater goals and more increased efforts than ever before.

Mrs. C. D. Brockman, District President

REPORT OF SOUTHWEST DISTRICT

It has been with joy that we have witnessed for Christ through our W.M.S. organizations of Southwest District.

God has blessed us with a wonderful spirit among our women and churches as a whole. Our visions have been enlarged and our zeal increased.

As I review the work of the past year, I am painfully conscious that it does not measure up to my own ideal. I am grateful for the privilege of working here and there with co-laborers and rejoice for the opportunity of service for my Master.

During this year we have organized five new societies, six new circles, and twenty auxiliaries. We have shown a substantial increase in our subscriptions to our missionary magazines. This has been one of our best years in sending in our reports. We have shown an increase in tithers for which we are grateful.

More and more does the wonder and glory of our abiding watchword, "Laborers together with God" thrill our hearts, and during this year our watchword, "Go ye and make disciples of all the nations" has been such a challenge to us. Some have accepted this challenge while others have passed it by lightly. Our desire is to enlist more women and young people into a definite service for Christ.

No service in itself is small.
None great, though earth it fill
But that is small that seeks its own,
And great that seeks God's will.
Then hold my hand most gracious God
Guide all my goings still
And let it be my life's own aim
To know and do Thy will.

Mrs. R. S. James, District President

REPORT OF TULSA DISTRICT

We now have three associations in Tulsa District, Tulsa-Rogers, Pawnee-Payne, and Creek County. This year we have tried to emphasize our Young People's work.

This year marks the 40th anniversary of Young Woman's auxiliary, and a highlight of this anniversary for Tulsa District YWAs was a houseparty at Pawnee Bill's home in Pawnee, Oklahoma, June 28-29. The houseparty is given annually by Mrs. Judy, sister of the famed Oklahoma pioneer and owner of the house.

All the girls were impressed by the lovely house and grounds, but with ninety-two girls from all three associations in attendance, housing proved a bit of a problem.

Saturday afternoon Mrs. L. V. Archer taught a book, "By Way of Cherokee", about Cherokee Indians and Baptist mission work among them. Later in the afternoon we swam and had a picnic at Pawnee Lake.

Evening program was highlighted by our Home Missionary Miss Locklear, who spoke from her heart of experiences she had had. The "Talent Hour" was won by Cushing YWAs who did an unusual arrangement of "Tread Softly". About midnight all were guided by our Presiding Officer, Mrs. Peggy Hoover, out under the stars, where we saw a very large lighted cross atop the watch tower. Under its steady rays we stood and sang a song, closing with prayer.

In the morning after worship, all went to the First Church of Pawnee where Reverend H. E. Hitt preached a very appropriate sermon. Our girls helped with the singing and gave several solos.

We went home after dinner happy and determined to come again next year.

Mrs. Frank Webb, District President

REPORT OF WEST CENTRAL DISTRICT

Our three Associational Presidents have been prompt in sending their quarterly reports to the state office and to their District President. We had a large attendance at our District Meeting at Cordell, April 11th. All three of our associations were well represented.

We were very happy to have our State President, Mrs. M. S. Whitehead, and our Executive State Secretary, Mrs. Bill V. Carden present. Also Stephen Jackson, our missionary from Brazil. A free will offering of \$27.57 was taken for him. This was a very inspirational, spiritual meeting.

The West Central District sent their District President to the Southern Baptist Convention at St. Louis, which was appreciated very much.

Mrs. Bea V. McDown, District President

REPORT OF EAST CENTRAL DISTRICT

The tenth annual meeting of the East Central District W. M. U. was held in the South Side Baptist Church, Poteau, Oklahoma on April 3, 1947, with a good representation from four associations.

Our guest speakers were, Mrs. Whitehead, State President; Mrs. Bill Carden, Executive Secretary; Mrs. Craighead, Missionary to Roumania; Mr. Jerome Zickrick, Representative of Oklahoma Baptist University; Rev. S. H. Farrell, Home Missions and Rev. Troy Richards, Community Missions. Their messages stirred our hearts and gave us a new vision of the needs at home and abroad. An offering of \$41.50 was given for friends in Europe.

Under the leadership of our associational presidents, Mrs. Joe Nale, Atoka; Mrs. Thurman Burks, Haskell; Mrs. Troy Richards, Latimer; Mrs. Jim Babb, LeFlore and Mrs. D. W. Burkhalter, Pittsburg; we have had several increases in our work this year, for which we are thankful, especially in mission study, missionary reading, and organization of new societies, also our offerings for the three seasons of prayer have greatly increased.

We of East Central District thank God for Kiamichi Baptist Assembly and for what it has meant to our young people, as they have earnestly and sincerely committed themselves to the task of propagating the Gospel to the whole world. We see great opportunities before us, let us pray that our women will meet this great challenge in continued service for Christ.

Mrs. William Haynes,
President East Central District

MUSKOGEE DISTRICT

Not every year brings great results; some years just sum up to a quiet, steady growth and yet the achievements are gratifying.

This year the theme for the District Meeting at Tahlequah was "The World Series"—"Missions". A new interest was created and as we listened to the excellent speakers, we realized that as kingdom builders, we must put greater effort in every phase of our work. We set higher goals for another year, and as the year closes, greater gains have been reached. Our love gifts were generous.

At our District meeting in Tahlequah, our President, Mrs. Whitehead, was with us and made a place in our hearts, our thinking, and our prayers. Each speaker brought messages that remain with us, inspiring each one present to realize that God expects every Baptist woman to enter on His errands of Evangelism. This is an inescapable errand and we have evaded it too long.

After sixteen years of service as District President, I asked that another be elected this time. Mrs. Gordon Denton will serve as District President. It has been a joyous service and I am deeply grateful for the cooperation received. May God use all of us for His glory and as workers together with God, may we go from strength to strength and glory to glory.

Mrs. T. W. Stevens, District President.

RECOMMENDATIONS FOR THE YEAR

We recommend that:

Our watchword be: "That at the name of Jesus every knee shall bow."—Phil. 2:10.

Our Hymn: "Jesus Shall Reign."

We follow the Plan of Work set forth in the year book published by the W. M. U. of the South.

Financial Calendar for 1948

We recommend that this calendar be printed in the local year books;

That we co-operate heartily in all the financial objectives of our churches, emphasizing tithing.

That we endeavor to increase all seasons of Prayer offerings in our societies, being also prompt to pay apportionments.

January

1. Tithing (Secure new covenant-signing tithers using free tithers' cards from the State W. M. U. office).

2. Send clothing, bedding and shoes for World Relief to Church World Service Center, 740 Esplanade Ave., New Orleans, Louisiana.

February

1. Tithing.

March

1. Tithing.

2. Annie Armstrong Offering for Home Missions.

April

1. Tithing.

2. Gifts to send young people to the State G. A. camps, State R.A. Camps, Ridgcrest Y.W.A. Camp.

May

1. Tithing.

2. Associational expense sent to Associational Treasurer.

June

1. Tithing.

2. Nursery Fund.

3. District Expense sent to Associational Treasurer.

July

1. Tithing.

2. Foreign Student Fund.

August

1. Tithing.

2. Scholarship and current expense fund of W.M.U. Training School.

September

1. Tithing.
2. Edna McMillan Offering for State Missions.

October

1. Tithing.
2. Co-operate heartily in Every Member Canvass of Church, determining present tithers and securing new tithers.

November

1. Tithing.

December

1. Tithing.
2. Lottie Moon Christmas Offering for Foreign Missions.

CALENDAR OF ACTIVITIES FOR 1948

That we endeavor to enlist every W. M. U. member as a tither emphasizing the JOY and BLESSING of tithing: "Bring ye all the tithes into the storehouse—and prove me now herewith—if I will not open you the windows of heaven and pour you out a blessing that there shall not be room enough to receive it."—Mal. 3:10.

January

1. Order 1948 Standards of Excellence for W.M.S. and each auxiliary and plan to reach each point.
2. Secure Membership Record Charts, one for each circle and auxiliary.
3. Enlist all women and young people in the church in a missionary organization.
4. Plan for all W.M.U. Officers to attend Evangelistic and Missionary Conference.
5. Prepare for Home Missions Season of Prayer by study of a Home Mission Book in January and February.
6. Pray for State Executive W.M.U. Board Meeting January 27 and 28.
7. Contact all non-tithers, encouraging them to become tithers and sign covenant cards.

February

1. Observe Y.W.A. Focus Week, February 8-14.
2. Order Stewardship Literature for Young People from the state office and outline stewardship education plans for the year.
3. Conference of Associational Young People's Leaders, February 17-18.

March

1. Home Mission Season of Prayer, March 1-5.
2. Send in Quarterly Reports by April 5.
3. College Y.W.A. Convention, Stillwater, March 5, 6-7.

April

DISTRICT MEETINGS, MARCH 29—APRIL 16

District	Place	Date
Lawton—Carnegie		March 29
Southwest—Frederick		March 30
West Central—Sayre		March 31
Panhandle—Guymon		April 1
Northwest—Woodward		April 2
North Central—Garber		April 5
Tulsa—Chelsea		April 6
Northeast—Pryor		April 7
Muskogee—Muskogee, Central Church		April 8
East Central—Wilburton		April 9
Shawnee—Wewoka		April 12
Southeast—Durant, First Church		April 13
South Central—Ardmore, First Church		April 14
Central—Guthrie, First Church		April 15

May

1. W.M.U. Convention, Memphis, May 16-18.
2. Southern Baptist Convention, Memphis, May 18-23.
3. Observe Sunbeam Band Focus Week, May 9-15.

June

1. Southwide Y.W.A. Camp, June 17-23, Ridgecrest, North Carolina.
2. Indian Assembly, June 19-25.
3. Send in Quarterly Reports by July 5.

July

1. Associational R.A. and G.A. Mission Study Camps.
2. State G.A. Camp, Falls Creek, July 5-9.
3. State R.A. Camp, Falls Creek, July 12-16.
4. State Y.W.A. Camp, July 9-11.
5. State G.A. Houseparty, O.B.U., July 19-23.
6. Kiamichi Assembly, Talihina, July.
7. W.M.U. Week at Ridgecrest, July 29-August 4.

August

1. Observe G.A. Focus Week, August 8-14.
2. Falls Creek Assembly, August 2-12.

September

1. Observe State Mission Day of Prayer during week of September 26.
2. Send in quarterly reports by October 5.
3. Pray for State W.M.U. Executive Board Meeting, September 9-10.

October

1. Enlistment month.
2. Organize one new auxiliary each year until a full-graded union is attained.
3. Observe Church Stewardship Night. Pass tithing cards to those unenlisted.

November

1. State W.M.U. Convention, November 8 and 9.
2. State Baptist General Convention, November 9-11.
3. Observe R.A. Focus Week, November 7-13.
4. Order Standards, Membership charts for 1949.
5. Conduct a clinic for new officers using "Woman's Missionary Union at Work," 1949 Southwide Year Book, and free leaflets from W.M.U. office.

December

1. Observe Season of Prayer for Foreign Missions, November 29-December 3.
2. Send in Quarterly Reports by January 5.
3. Make an effort to get all members of W.M.S. and Auxiliaries to give to the Lottie Moon Christmas offering. Strive to be 100 per cent in tithing.

DEPARTMENTAL RECOMMENDATIONS

I. Enlistment

1. October be Enlistment Month with added emphasis on enlistment in January.
2. That we observe "Organization Week," October 25-29, striving to have a 10 per cent net increase in W.M.U. organizations and membership over the previous year, being careful to lose no members or organizations.
3. We recommend that W.M.U. officers be elected according to the plan of your church and that they take office in January.

II. Stewardship

1. That we continue our efforts to enlist women and young people in the joy and blessing of tithing.
2. That the local stewardship chairman assist the counselors of auxiliaries in the stewardship education of young people, culminating in Church Stewardship Night.
3. That a book on Stewardship be studied in every W.M.S. and auxiliary, and that wider use of Stewardship plays, pageants, posters and free leaflets be made.
4. That EVERY society in the state have a Church Stewardship Night program.
5. That we emphasize the importance of gifts to missions through our special seasons of prayer—striving to have every member contribute.

III. Mission Study

1. Select text books and plan classes to fit into the local church calendar of activities.
2. Teach methods, missionary history, stewardship, prayer, soul-winning, home and foreign missions so effectively that every study class results in missionary activity.
3. Utilize "The World in Books," Mission Libraries, Reading courses, Missionary Round Tables and Church School of Missions.
4. Direct every member of every W.M.U. organization to read at least one missionary book in 1948.
5. Yield to the leadership of the Holy Spirit to give open minds and hearts, Christian attitudes and actions toward other races.

IV. Missionary Periodicals

We increase our reading of current missionary information through wider use of our unexcelled missionary magazines.

V. Our Young People

1. That each W.M.S. organize one new auxiliary each year until every W.M.S. is a full-graded W.M.U.
2. That at least one training course for auxiliary leaders be held in every association.
3. That we give added attention to fostering of auxiliaries urging each W.M.S. chairman to fulfill her responsibility to the young people.
4. That each W.M.S. president see that each auxiliary report is sent to Associational Young People's Leader each quarter.

VI. Community Missions

1. That a survey be taken in October or November with plans formed and assignments made ready for the year's work in January.
2. That each W.M.S. definitely plan a program for a week of prayer for soul-winning before or during the time of the church revival.
3. That each Association form a Community Missions council, composed of Associational Community Missions chairman and the Community Missions chairman from each W.M.S. in the Association. This council shall take a survey of the whole association, making assignments to each society and conducting conferences at each rally, studying the Community Missions guide each year (Order from the Baptist Book Store, 25 cents).
4. That we seek to double family altars, establishing new ones and promising help to someone else in establishing a family altar during the year. To help establish altars in the new homes by following the suggestions in **The Home Life Magazine** (\$1.25, Sunday School Board). Some societies have received a blessing from presenting a year's subscription to this magazine to each couple married in the church.
5. Co-operate wholeheartedly with the church in observing Christian Home Week.
6. To seek to have a Community Missions conference at the State Camp.
7. Help make plans for the establishment of a state camp for Negro girls.

COMMUNITY MISSIONS CALENDAR

Look carefully through these suggestions and then make a calendar for your society.

January

1. Make a survey of your community.
2. Make a list of unsaved found in this survey. Arrange in a file for your record of work and results.
3. Study Guide for Community Missions, 25 cents from Baptist Book Store, 223 N.W. First, Oklahoma City.

February

1. Order soul-winning tracts from State W.M.U. Office, 223½

- W. First, Oklahoma City. Order plastic racks for tracts from Baptist Book Store, 223 N. W. First, Oklahoma City.
2. Send Valentines to shut-ins.
 3. Plan something definite to help Negro women. Personal conference about their work.

March

1. Pray for political leaders: "I exhort therefore, that first of all supplications, prayers, intercessions, and giving of thanks be made for all men; for kings, and for all that are in authority; that we may lead a quiet and peaceable life in all godliness and honesty."—I Tim. 2:1-2
2. Establish a Family Altar in your own home. Urge another to establish one. Secure cards from W.M.U. office, 223½ W. First, Okla. City.

April

1. Visit the unsaved, going by twos, and distribute soul-winning tracts and gospels.
2. Beautify church and grounds.

May

1. Check list of unsaved yet unreached. Renew efforts to win all.
2. Visit and make friends of Mexican, Italians or other neglected groups in your community.
3. Minister to sick in homes and hospitals.

June

1. Help in Vacation Bible School.
2. Where possible assist in Negro Vacation Bible School, or Mission Bible School.

July

1. Organize cottage prayer meetings in preparation for summer revival.
2. Help boys and girls to attend our W.M.U. Camps.

August

1. Visit in the interest of church attendance and Sunday School.
2. Visit Jews in community and invite them to church. Send names and addresses of Jewish families to Rev. Jacob Gartenhaus, 161 Spring Street, N. W., Atlanta, for subscription to "The Mediator." (25 cents)
3. Minister to Indians in your community, helping them in their church activities.

September

1. Visit new people in community and bring them to Season of prayer for State Missions.
2. Through welfare agencies find needy children and provide with necessary school clothing or supplies.
3. Plan now to help provide wholesome amusement for young people during the school year.

October

1. Distribute New Testaments in homes where needed.

2. Visit in interest of church and all its activities.
3. Survey Community for 1949 Community Missions plans.
4. Organize a Sunbeam Band in your church if you do not have one.

November

1. Send a remembrance to an aged minister in the community.
2. Remember the sick and shut-ins with Thanksgiving baskets.
3. Co-operate with the pastor in the Every Member Canvass.

December

1. Make an organized effort to get unenlisted women to attend Season of Prayer for Foreign Missions.
2. Endeavor again to win the unsaved.

VII. White Cross

White Cross work was begun many years ago to meet hospital needs on foreign fields, and has functioned as a special department.

Most all states of the Southern Baptist Convention have discontinued it as such. So the White Cross Chairman recommended that we discontinue it in Oklahoma, and let this work be absorbed in the many phases of State, Home and Foreign Missions.

VIII. Margaret Fund

1. That we provide Burney gifts for Margaret Fund students in Oklahoma.
2. That we follow the Calendar of Prayer for missionaries and Margaret Fund students.

IX. Scholarships

1. We offer scholarships to our three Training Schools to qualified young women who apply through the State W.M.U. office.
2. We offer scholarships from the State Mission Fund to students of other races who are approved by the Scholarship Committee.
3. Renewed emphasis be given to the Foreign Student Fund. This fund is given to students from foreign lands who seek training in our country.
4. A committee of five, including the State Board representatives of the three Training Schools, shall approve all scholarships.

X. Orphans' Home

We continue our local support of the Oklahoma Baptist Orphans' Home through contributions of clothing, canned fruit and vegetables, linens, etc.

XI. Apportionments for 1948

Apportionment to Unified Budget be \$800,000, one-third the amount proposed by the Baptist General Convention of Oklahoma \$266,667.00.

Lottie Moon Offering	\$60,000
Annie Armstrong Offering	\$25,000
Edna McMillan Offering	\$15,000
Scholarships	\$ 2,500
Nursery	\$ 2,000

W. M. U. Cash Receipts for 1947

ATOKA ASSOCIATION

Church	Scholarship	White Cross	Margaret Fund	Nursery	Bldg.	Carpet	Other Objects
Atoka	9.25	20.00	1.00	8.00	12.00	20.00	16.05
Coalgate	8.75	18.65	2.50	7.50	-----	-----	2.00
Stringtown	-----	-----	-----	-----	-----	-----	.60
TOTALS	18.00	38.65	3.50	15.50	12.00	20.00	18.65

BANNER ASSOCIATION

Ada, First	7.00	16.00	1.50	8.00	7.00	16.00	110.25
Ada, Oak Ave.	6.00	12.00	1.00	8.00	6.00	12.00	-----
Ada, Trinity	3.00	6.75	.75	5.00	5.00	-----	1.75
Ahloso, Ada	-----	-----	.50	-----	-----	-----	.30
Allen	3.00	10.00	.50	4.00	3.00	8.00	1.00
Davis	4.00	25.00	.50	4.00	4.00	8.00	5.90
Fittstown	4.00	-----	.50	4.00	4.00	8.00	-----
Fitzhugh	1.00	4.00	.25	3.00	1.00	5.00	3.00
Lindsay	4.00	10.00	.75	5.00	5.00	8.00	1.00
Maysville	4.00	8.00	.75	4.00	4.00	6.00	1.00
Pauls Valley, First	6.00	12.00	1.00	6.00	-----	12.00	13.20
Pauls Valley, Trinity	-----	11.67	-----	-----	-----	-----	-----
Roff	4.50	5.00	.25	3.00	4.50	5.00	-----
Stonewall	4.50	16.00	.50	4.00	4.50	5.00	4.95
Stratford	4.00	7.50	.25	4.00	4.00	6.00	-----
Sulphur, First	6.00	10.00	.75	6.00	12.00	8.00	-----
Sulphur, Cal.	-----	10.00	.75	6.00	6.00	8.00	7.00
Wynnewood	4.00	10.00	1.00	5.00	3.50	6.00	-----
TOTALS	65.00	173.92	11.50	79.00	73.50	121.00	149.35

BECKHAM ASSOCIATION

Berlin	2.50	6.00	.50	3.00	3.50	5.50	-----
Carter	3.50	8.00	.50	3.50	3.50	.50	2.00
Delhi	3.25	6.50	.50	3.25	3.50	5.50	-----
Elk City	10.00	18.00	1.00	7.00	9.00	16.00	-----
Erick	8.00	15.00	1.00	5.00	6.50	12.00	25.00
Lone Oak	3.25	7.00	.50	3.25	3.50	6.50	-----
Retrop	3.25	7.00	.50	3.25	3.50	-----	2.30
Sayre	8.00	16.00	1.00	6.75	7.50	14.00	-----
Springcreek	2.50	5.00	.50	2.50	2.00	4.00	-----
Sweetwater	-----	6.50	.50	3.00	-----	5.00	-----
Texola	2.50	5.00	.50	2.50	3.00	4.00	-----
TOTALS	46.75	100.00	7.00	43.00	45.50	73.00	29.30

BRYAN ASSOCIATION

Achille	2.00	4.00	.50	2.00	2.00	3.00	.30
Bokchito	2.50	5.00	.50	2.00	2.00	4.00	-----
Bennington	2.00	3.50	1.25	1.50	2.50	3.00	5.50
Caddo	3.50	6.00	.50	3.00	3.50	5.00	5.90
Calera	-----	7.25	-----	1.00	-----	1.00	2.70

BAPTIST GENERAL CONVENTION

221

Church	Scholarship	White Cross	Margaret Fund	Nursery	Bldg.	Carpet	Other Objects
Colbert	1.00	3.00	.50	1.00	-----	2.00	9.60
Durant, First	15.00	29.00	1.00	13.00	15.00	29.00	48.50
Durant, Calvary	4.00	8.00	.50	4.00	4.00	7.00	-----
Hendrix	1.50	3.00	.25	.50	1.50	2.00	-----
Silo	-----	2.00	.25	.50	1.00	1.00	-----
Tishomingo	3.00	6.00	.50	2.50	3.00	5.00	.75
Yuba	5.00	-----	-----	-----	-----	-----	-----
TOTALS	39.50	76.75	5.75	31.00	34.50	62.00	73.25

CADDO ASSOCIATION

Alfalfa	3.00	6.00	1.00	2.00	3.00	5.00	-----
Anadarko	20.00	32.00	2.00	12.00	20.00	30.00	92.90
Apache	6.00	12.00	1.00	2.00	6.00	8.00	21.45
Binger	3.00	4.50	1.00	2.00	3.00	4.00	-----
Carnegie	8.00	22.00	2.00	8.00	8.00	20.00	3.25
Cedar Canyon	3.00	5.00	1.00	4.50	3.00	4.00	-----
Cement	-----	5.50	-----	-----	-----	-----	35.13
Cyril	-----	13.05	1.00	4.50	6.00	8.00	80.30
Ft. Cobb	4.00	5.00	1.00	4.50	4.00	5.00	1.80
Gracemont	-----	2.50	1.00	2.00	-----	2.00	-----
Hinton	12.00	12.00	1.00	6.00	12.00	10.00	6.50
Pleasant View	-----	2.50	1.00	1.00	-----	-----	-----
Verden	-----	5.50	1.00	3.00	-----	4.50	1.00
TOTALS	59.00	127.55	14.00	51.50	65.00	100.50	242.33

CENTRAL ASSOCIATION

Crescent	7.50	15.00	1.00	5.00	7.50	7.50	1.00
Coyle	-----	5.00	-----	-----	-----	-----	-----
El Reno	10.00	73.47	1.50	10.00	10.00	30.00	6.70
Geary	7.50	15.00	1.00	5.00	7.50	7.50	-----
Greenfield	-----	5.00	1.00	-----	-----	-----	.60
Guthrie, First	10.00	27.70	1.50	10.00	10.00	30.00	51.00
Hennessey	7.50	15.00	1.00	5.00	7.50	7.50	5.50
Kingfisher	7.50	15.00	1.00	5.00	7.50	7.50	19.64
Mustang	-----	5.00	-----	-----	-----	-----	-----
Okeene	7.50	15.00	1.00	5.00	7.50	7.50	1.80
Piedmont	2.50	5.00	1.00	2.50	2.50	5.00	-----
Watonga	7.50	15.00	1.00	5.00	7.50	7.50	2.00
Yukon	7.50	15.00	-----	5.00	7.50	7.50	2.40
Omega	-----	-----	-----	-----	-----	-----	2.35
TOTALS	75.00	226.17	11.00	57.50	75.00	117.50	92.99

CHICKASAW ASSOCIATION

Amber	5.00	12.50	1.00	6.00	5.00	10.00	14.70
Chickasha, First	28.50	32.00	1.00	10.00	20.00	25.00	227.70
Chickasha, Mich. Ave.	-----	-----	-----	8.50	-----	30.00	3.65
Chickasha, Ninth Street	-----	8.00	-----	5.00	-----	-----	-----
Cox City	-----	12.25	1.00	4.50	5.00	9.75	6.00
Minco	6.00	10.25	1.00	4.50	6.00	-----	-----

Church	Scholarship	White Cross	Margaret Fund	Nursery	Bldg.	Carpet	Other Objects
Ninnekah	4.00	8.25	1.00	3.50	4.00	8.50	-----
Pocasset	5.00	12.00	4.00	5.50	5.00	8.50	-----
Rush Springs	7.00	12.50	1.00	6.00	7.00	10.00	-----
Sharon	4.00	8.25	1.00	4.25	4.00	7.00	10.45
Tuttle	-----	8.25	-----	4.25	-----	-----	-----
TOTALS	59.50	124.25	11.00	62.00	56.00	108.75	262.50

COMANCHE-COTTON ASSOCIATION

Cache	1.40	2.90	.20	1.30	1.40	2.50	5.00
Chattanooga	2.52	5.22	.36	2.34	2.52	4.50	156.35
Elgin	2.10	10.75	.30	-----	2.10	3.75	5.95
Emerson	-----	5.90	-----	-----	-----	-----	-----
Faxon	-----	12.35	-----	-----	-----	3.00	1.50
Fletcher	2.52	33.49	.36	2.34	2.52	4.50	-----
Indiahoma	-----	-----	-----	-----	-----	-----	.50
Lawton, Calvary	-----	13.50	-----	-----	-----	-----	.30
Lawton, Central	7.42	24.37	1.06	6.89	7.42	13.25	26.00
Lawton, First	18.06	37.51	2.58	36.22	18.06	32.05	8.80
Lutner	-----	6.38	-----	-----	-----	-----	4.00
Sterling	1.26	5.56	.18	1.16	1.26	2.25	.60
Temple	4.20	8.70	.60	3.90	4.20	6.75	-----
Walters	9.94	20.59	1.42	9.23	9.94	17.75	11.15
TOTALS	49.42	187.22	7.06	63.38	49.42	90.30	220.15

CONCORD-KIOWA ASSOCIATION

Butler	3.00	5.50	.50	3.50	4.00	4.50	2.90
Clinton	14.20	20.00	1.00	7.00	10.00	17.00	15.97
Cordell	8.00	39.92	1.00	6.00	8.00	15.00	1.50
Cooperton	1.00	5.00	.50	-----	3.00	4.00	.50
Corinth	2.50	5.00	.25	2.50	3.00	4.00	-----
Custer City	3.50	8.32	1.00	6.00	8.00	6.00	1.50
Dill	2.50	25.00	.25	3.00	4.00	6.00	-----
Foss	1.00	5.00	.25	2.50	3.00	4.00	5.00
Gotebo	2.50	8.00	.50	4.00	3.00	6.50	-----
Hobart	-----	31.49	1.00	7.00	-----	17.00	53.55
Lone Wolf	4.00	11.75	.75	3.00	3.00	5.00	3.10
Mt. View	4.00	9.00	.50	3.00	7.00	7.00	7.55
Port	4.50	-----	.50	3.00	4.00	7.00	.65
Roosevelt	1.00	5.00	.25	2.50	3.00	9.00	-----
Sentinel	4.00	14.50	.50	3.00	4.00	9.00	4.50
Salem (Rocky)	3.00	8.00	.50	3.50	3.00	7.00	2.20
Thomas	4.00	7.50	.50	3.00	3.00	6.50	-----
Weatherford	3.50	8.00	1.00	4.50	5.00	6.50	21.75
TOTALS	66.20	216.98	10.75	67.00	78.00	141.00	120.67

CREEK ASSOCIATION

Bristow	-----	15.00	1.00	5.00	8.00	12.00	4.50
Drumright	-----	12.00	1.00	4.00	16.00	-----	-----
Kiefer	-----	5.00	.50	3.00	4.00	6.00	2.05

BAPTIST GENERAL CONVENTION

223

Church	Scholarship	White Cross	Margaret Fund	Nursery	Bldg.	Carpet	Other Objects
Mounds	-----	8.00	.50	3.00	4.00	6.00	2.58
Oilton	-----	10.00	1.00	4.00	6.00	8.00	2.45
Sapulpa, First	-----	12.00	1.00	5.00	8.00	12.50	7.65
Sapulpa, N. Ridgeway	-----	15.00	1.00	4.00	4.00	8.00	1.30
Sapulpa, So. Heights	-----	5.00	-----	-----	-----	-----	-----
Shamrock	-----	6.00	.50	4.00	-----	6.00	.50
TOTALS	-----	88.00	6.50	32.00	50.00	58.50	21.03

DELAWARE-OSAGE ASSOCIATION

Bartlesville, First	29.35	140.60	18.19	24.89	29.35	49.80	48.50
Bartlesville, Va. Avenue	2.45	24.78	.26	2.08	2.45	4.15	-----
Bartlesville, Highland Pk.	2.20	9.74	.24	1.87	2.20	3.74	-----
Barnsdall	4.40	9.00	.48	3.72	4.40	-----	-----
Burbank	2.20	13.50	.24	1.87	2.20	3.74	-----
Copan	2.20	4.50	.24	1.87	2.20	3.75	7.00
Delaware	1.10	2.24	.12	.93	1.10	1.88	-----
Dewey	7.58	34.75	.83	6.43	7.58	12.87	105.15
Fairfax	3.31	6.75	.36	2.79	3.31	11.10	1.00
Hominy	-----	9.00	-----	-----	-----	7.47	-----
Naval Reserve	2.20	8.00	.24	1.87	2.20	2.74	-----
Nowata	2.39	14.36	.60	4.67	5.50	9.34	.15
Osage	1.10	2.24	1.12	.93	1.10	1.88	5.00
Pawhuska	9.78	20.00	1.06	8.30	9.78	16.60	1.60
Ramona	3.31	6.75	.36	2.79	3.31	5.60	-----
Shidler	2.20	18.50	2.24	1.87	2.20	3.74	1.20
Silver Lake	1.10	2.24	.12	.93	1.10	1.88	-----
Wynona	1.10	2.24	.12	.93	1.10	1.88	.25
TOTALS	77.97	329.19	26.82	68.74	81.08	142.16	169.85

ENON ASSOCIATION

Ardmore, First	-----	30.00	3.00	15.00	15.00	25.00	170.35
Ardmore, Emmanuel	-----	8.00	.50	3.00	3.50	6.00	-----
Bowers	-----	-----	1.00	-----	-----	-----	-----
Countyline	2.00	2.00	.50	1.00	2.00	-----	.95
Cumberland	-----	2.00	.50	1.00	1.00	2.00	2.25
Fox	6.00	10.00	.50	3.00	6.00	-----	12.35
Gene Autry	.50	.50	.25	.25	-----	-----	-----
Graham	2.00	5.00	.50	2.00	2.00	5.00	5.75
Heraldton	-----	12.00	.50	4.00	8.00	10.00	9.35
Kingston	2.00	-----	-----	-----	2.00	3.00	2.00
Madill	10.00	-----	-----	1.00	10.00	18.00	6.30
Little City	-----	5.00	.50	2.00	.50	4.00	20.00
Marietta	5.00	10.00	.50	3.00	5.00	-----	2.75
Ringling	3.00	7.30	.50	3.00	3.00	5.00	3.00
Rose Hill	.50	1.50	1.00	.50	.50	1.00	-----
Wilson	7.00	15.00	1.00	20.00	7.00	12.00	-----
Wirt	4.00	6.00	.50	2.00	4.00	5.00	-----
TOTALS	42.00	114.30	11.25	60.75	69.50	96.00	235.05

FRISCO ASSOCIATION

Church	Scholarship	White Cross	Margaret Fund	Nursery	Bldg.	Carpet	Other Objects
Antlers	3.00	8.00	1.00	3.00	3.00	5.00	3.90
Boswell	3.00	7.00	.50	3.00	3.00	5.00	4.23
Broken Bow	3.00	4.00	.50	3.00	3.00	11.00	1.70
Ft. Towson		2.00	.50	-----	2.00	2.00	2.00
Grant	1.00	1.00	1.00	-----	-----	-----	.75
Hugo, Clayton Ave.	3.00	8.00	1.00	4.00	3.00	5.00	2.00
Hugo, First	12.00	25.00	1.50		12.00	18.00	42.20
Idabel	12.00	20.00	1.50	8.00	12.00	18.00	5.05
Wright City	3.00	4.00	.50	1.00	3.00	5.00	3.30
Valliant	-----	2.00	.50	-----	3.00	-----	4.30
TOTALS	40.00	81.00	8.50	22.00	44.00	69.00	69.43

HASKELL ASSOCIATION

Kinta	-----	-----	-----	-----	-----	2.00	3.70
Stigler	-----	8.15	-----	-----	-----	-----	3.13
TOTALS	-----	8.15	-----	-----	-----	2.00	6.83

HARMON ASSOCIATION

Antioch	7.50	8.50	3.50	7.50	8.00	8.00	-----
Gould	8.00	15.00	3.00	-----	10.00	10.00	-----
Hollis	15.00	20.00	5.00	15.00	15.00	15.00	15.88
Louis	-----	31.00	3.50	10.00	-----	-----	1.00
Vinson	8.00	10.00	3.50	-----	8.00	8.00	-----
TOTALS	38.50	84.50	18.50	32.50	41.00	41.00	16.88

JACKSON-GREER ASSOCIATION

Altus	11.50	77.10	1.00	11.50	13.00	20.00	20.05
Blair	4.50	13.35	-----	1.75	3.50	6.50	4.00
Brinkman	4.00	17.00	.50	3.25	3.00	5.00	1.41
Duke	-----	5.75	-----	-----	-----	-----	-----
Eastview	-----	5.00	-----	-----	-----	-----	-----
Eldorado	3.50	14.50	1.00	3.25	4.00	6.50	-----
Friendship	3.50	6.00	.50	3.25	3.00	5.00	.35
Granite	4.00	7.00	.50	-----	4.00	6.50	3.15
Headrick	4.00	5.50	.50	3.25	3.50	6.50	-----
Hess	-----	-----	-----	-----	3.00	-----	-----
Humphrey	4.25	6.00	.50	3.50	3.50	6.50	-----
Lake Creek	-----	6.00	-----	-----	-----	-----	-----
Martha	6.00	7.00	1.00	3.50	4.00	6.50	17.50
Mangum	11.00	20.00	1.00	11.50	12.00	20.00	18.80
Olustee	4.75	-----	.50	3.00	3.50	6.50	2.20
Willow	4.00	7.00	.50	3.50	3.50	6.00	-----
Hester	-----	5.00	-----	-----	-----	-----	-----
Reed	-----	5.00	-----	-----	2.00	4.00	-----
Prairie Hill	-----	5.00	-----	-----	-----	-----	-----
TOTALS	65.00	212.20	7.50	51.25	65.50	105.50	67.26

LATIMER ASSOCIATION

Church	Scholarship	White Cross	Margaret Fund	Nursery	Bldg.	Carpet	Other Objects
Center Point	-----	2.00	-----	-----	-----	-----	-----
Clayton	-----	-----	-----	-----	-----	-----	.50
Red Oak	4.00	3.50	3.50	2.00	-----	1.00	-----
Wilburton, First	-----	10.00	-----	-----	-----	-----	6.00
TOTALS	4.00	15.50	3.50	2.00	-----	1.00	6.50

LEFLORE ASSOCIATION

Albion	2.00	2.00	1.00	1.00	2.00	2.00	-----
Heavener	8.00	14.00	1.50	6.00	8.00	12.00	65.96
Hodgens	-----	-----	-----	-----	-----	-----	.80
Panama	4.00	7.00	.75	3.00	4.00	6.00	5.10
Poteau, 1st	8.00	14.00	1.50	6.00	8.00	12.00	69.76
Poteau Southside	5.00	10.75	7.00	3.50	5.00	7.50	3.00
Spiro	7.00	12.00	1.00	5.00	7.00	10.00	.15
Talihina	7.00	12.50	1.00	5.00	7.00	10.00	.30
Williams	5.00	7.00	1.00	3.00	4.00	6.00	1.00
Wister	5.00	7.00	1.00	3.00	-----	-----	-----
TOTALS	51.00	86.25	15.75	35.50	45.00	65.50	146.07

MILLS ASSOCIATION

Cheyenne	2.00	4.00	1.00	1.50	2.00	3.00	1.20
Hammon	2.00	4.00	1.00	1.50	2.00	3.00	.60
Leedey	6.00	-----	1.00	1.50	2.00	3.00	-----
Reydon	-----	-----	-----	-----	-----	-----	3.45
Rhea	2.00	4.00	1.00	1.50	2.00	3.00	-----
Durham	-----	4.00	-----	1.50	-----	-----	-----
Strong City	-----	-----	-----	-----	-----	-----	.10
TOTALS	12.00	16.00	4.00	7.50	8.00	12.00	5.35

MULLINS ASSOCIATION

Addington	1.00	3.00	1.00	1.00	1.00	3.00	-----
Comanche, 1st	6.00	10.00	1.00	5.00	6.00	10.00	.30
Comanche, 2nd	-----	5.00	-----	1.00	-----	-----	-----
Duncan, 1st	30.00	-----	5.00	-----	25.00	30.00	102.85
Duncan, Immanuel	-----	8.00	-----	-----	-----	-----	10.90
Fair	3.00	6.00	1.00	2.00	3.00	5.00	.35
Hastings	3.00	7.00	1.00	2.00	3.00	5.00	6.50
Irving	4.00	10.00	1.00	1.00	4.00	8.00	-----
Liberty	4.00	10.00	1.00	4.00	4.00	8.00	-----
Loco	-----	2.00	-----	-----	-----	-----	9.25
Marlow	10.00	15.00	2.00	8.00	11.00	15.00	15.70
Pleasant Hill	1.00	3.00	-----	1.00	-----	4.00	-----
Ryan	6.00	45.00	2.00	20.00	6.00	10.00	1.00
Terral	6.00	10.00	2.00	5.00	6.00	8.00	4.70
Velma	-----	10.00	2.00	5.00	-----	8.00	14.50
Waurika	20.00	30.00	2.00	10.00	10.00	-----	15.00
TOTALS	94.00	174.00	21.00	65.00	79.00	114.00	181.05

MUSKOGEE ASSOCIATION

Church	Scholarship	White Cross	Margaret Fund	Nursery	Bldg.	Carpet	Other Objects
Boynton	2.00	3.00	.50	2.00	3.00	4.00	8.90
Checotah	6.00	33.78	1.00	3.00	4.00	6.00	8.60
Coweta	2.00	2.00	1.00	2.00	-----	-----	-----
Ft. Gibson	3.00	3.80	-----	2.00	3.00	4.00	.25
Haskell	3.00	3.00	.50	2.00	3.00	4.00	1.00
Hulbert	-----	-----	-----	-----	-----	-----	5.00
Mt. View	-----	-----	-----	-----	-----	-----	14.35
Muldrow	3.00	1.00	1.50	1.00	-----	-----	-----
Muskogee, Boston Avenue	2.00	3.00	.50	3.00	-----	6.00	2.00
Muskogee, First	15.00	10.00	1.00	6.00	15.00	-----	13.50
Muskogee, Calvary	4.00	4.00	.50	3.00	5.00	6.00	-----
Muskogee, Central	10.00	5.00	1.00	4.00	12.00	10.00	35.35
Muskogee, Immanuel	5.00	3.00	1.00	3.00	4.00	6.00	-----
Porter	-----	-----	-----	-----	-----	-----	.50
Sallisaw	3.00	3.00	.50	3.00	4.00	6.00	1.30
Stilwell	-----	4.00	.50	3.00	-----	6.00	5.25
Tahlequah	-----	13.25	.50	3.00	4.00	6.00	11.09
Vian	2.00	2.00	.50	2.00	3.00	4.00	1.00
Westville	2.00	2.00	.50	2.00	2.00	4.00	-----
Warner	1.00	2.00	.50	1.00	1.00	2.00	.50
Wagoner	5.00	3.00	.50	3.00	4.00	6.00	10.55
Porum	4.00	-----	.50	2.00	2.00	4.00	-----
TOTALS	72.00	100.83	12.50	50.00	69.00	84.00	119.14

NORTH CANADIAN ASSOCIATION

Atwood	-----	2.00	-----	-----	-----	-----	-----
Beggs	-----	6.00	-----	-----	-----	-----	-----
Calvin	-----	-----	-----	-----	-----	-----	.20
Carr City	-----	8.10	-----	1.00	2.00	2.00	-----
Cromwell	4.00	9.00	-----	2.00	2.00	5.00	2.60
Dewar	1.00	3.00	1.00	1.00	-----	2.00	.80
Dustin	2.00	14.27	-----	2.00	2.00	4.00	1.50
Henryetta	6.00	20.00	1.50	8.00	10.00	16.00	25.90
Highway	2.00	2.00	-----	4.00	-----	-----	-----
Holdenville	10.00	24.00	4.00	9.00	10.00	18.00	1.00
Konawa	4.00	10.00	-----	3.00	3.00	4.00	12.30
Morris	3.00	6.00	-----	4.00	-----	-----	1.20
New Model	1.00	2.00	-----	1.00	1.00	2.00	-----
Okemah, 1st	10.00	30.00	1.00	8.00	10.00	18.00	6.20
Okmulgee, 1st	14.00	26.00	2.00	9.00	10.00	24.00	95.05
Okmulgee, 2nd	-----	7.00	-----	-----	-----	5.00	.30
Okmulgee, Calvary	-----	7.00	-----	4.00	3.00	4.00	-----
Okmulgee, Southside	7.00	6.00	-----	4.00	3.00	4.00	1.55
Pharoah	-----	6.00	-----	4.00	-----	-----	2.40
Sasakwa	4.00	55.05	-----	4.00	10.00	8.00	6.85
Seminole	14.00	28.00	2.00	10.00	14.00	30.00	3.30
Weleetka	-----	5.00	-----	2.00	4.00	4.00	-----

BAPTIST GENERAL CONVENTION

227

Church	Scholarship	White Cross	Margaret Fund	Nursery	Bldg.	Carpet	Other Objects
Wewoka	12.00	85.95	1.50	8.00	11.00	36.70	30.70
Wetumka	-----	13.65	-----	5.00	8.00	8.00	5.50
Wolf (Snomac)	2.00	4.00	-----	2.00	1.00	2.00	3.20
TOTALS	96.00	380.02	13.00	95.00	104.00	196.70	200.55

NORTHEAST ASSOCIATION

Afton	4.00	8.00	.50	3.50	4.00	7.00	-----
Big Cabin	4.00	4.00	.50	3.50	-----	-----	-----
Blue Jacket	-----	-----	-----	-----	-----	-----	.50
Cardin	3.00	6.50	-----	2.50	-----	-----	-----
Chouteau	3.00	5.00	.50	2.50	3.00	5.00	2.00
Commerce	4.00	9.00	.50	3.50	4.00	7.00	1.45
Disney	2.00	1.00	-----	.50	1.00	.50	-----
Fairland	2.00	5.00	.50	1.50	2.00	3.00	3.40
Grove	3.00	7.00	.50	2.50	-----	5.00	1.20
Jay	3.00	3.00	.50	2.50	3.00	5.00	-----
Ketchum	2.00	3.00	.50	1.50	2.00	3.00	-----
Locust Grove	1.00	3.00	1.00	-----	-----	1.00	10.60
Miami, First	15.00	55.25	-----	15.00	-----	33.51	82.75
Miami, 2nd	-----	5.00	-----	2.50	3.00	5.00	11.55
Miami, 3rd Avenue	3.00	5.00	5.00	3.00	3.00	-----	70.65
Mt. Zion	-----	2.00	-----	-----	1.00	2.00	-----
Ottawa	1.00	1.00	.50	.50	1.00	1.00	-----
Picher	5.00	9.00	.50	4.50	5.00	9.00	2.50
Peoria	-----	4.45	-----	-----	-----	-----	-----
Pleasant Hope	2.00	5.00	.50	1.50	2.00	3.00	-----
Pryor	-----	12.00	.50	10.00	10.00	20.00	26.00
Quapaw	4.00	9.00	.50	-----	4.00	7.00	2.00
Salina	1.00	2.00	.50	.50	1.00	1.00	1.00
Vinita, 1st	10.00	14.00	.50	10.00	9.00	20.00	6.50
Vinita, Trinity	5.00	5.00	.50	4.50	5.00	9.00	15.00
Welch	1.00	1.00	.50	1.00	1.00	1.00	1.20
Wyandotte	-----	1.00	-----	-----	-----	-----	.30
TOTALS	78.00	185.20	14.50	77.00	64.00	148.01	238.60

NORTHWEST ASSOCIATION

Arnett	4.00	14.07	4.00	-----	-----	6.00	7.95
Buffalo	6.00	15.00	1.00	5.00	6.00	10.00	10.95
Gage	-----	-----	.50	1.50	1.50	2.50	-----
Laverne	5.00	4.00	1.00	4.00	5.00	5.00	14.00
Liberty	5.00	8.00	1.00	3.50	-----	5.00	-----
Mooreland	4.00	5.00	.50	3.00	4.00	5.00	-----
Paruna	1.00	2.00	.50	1.50	-----	-----	-----
Sharon	2.00	4.00	.50	2.00	2.00	1.00	-----
Shattuck	6.00	15.00	1.00	5.00	6.00	10.00	1.50
South Persimmon	4.00	10.00	.50	3.00	4.00	7.00	-----
Vici	2.00	4.00	.50	3.50	2.00	4.00	-----
Woodward	8.00	35.00	1.00	8.00	8.00	25.00	15.70
TOTALS	47.00	116.07	12.00	40.00	38.50	80.50	50.10

OKLAHOMA COUNTY ASSOCIATION

Church	Scholarship	White Cross	Margaret Fund	Nursery	Bldg.	Carpet	Other Objects
Agnew Ave.	2.00	3.00	-----	2.00	2.00	4.00	3.50
Bethel	-----	-----	-----	-----	-----	-----	3.75
Bethany	-----	-----	-----	-----	-----	-----	7.00
Britton	4.00	5.00	-----	4.00	4.00	8.00	1.30
Calvary	2.00	1.00	-----	1.00	2.00	2.00	-----
Capital	2.00	1.00	-----	1.00	3.00	4.00	-----
Capitol Hill	12.00	30.00	-----	10.00	12.00	20.00	231.23
Central	-----	-----	-----	-----	-----	-----	1.50
Choctaw	1.00	2.00	-----	2.00	1.00	1.00	.50
Crestwood	12.00	25.00	1.00	7.00	12.00	14.00	12.20
Crown Heights	-----	5.00	-----	1.00	5.00	2.00	36.34
Dixon	1.00	1.00	-----	1.00	1.00	2.00	-----
Downtown	6.00	8.00	-----	3.00	6.00	6.00	219.30
Edmond	7.00	16.00	-----	4.00	7.00	8.00	13.00
Exchange Ave.	10.00	16.00	-----	-----	10.00	10.00	65.10
First	30.00	80.00	30.00	-----	30.00	40.00	334.20
Fortieth	1.00	1.00	.25	1.00	-----	-----	1.15
Foster	1.00	1.00	-----	1.00	1.00	2.00	1.40
Harrah	3.00	7.00	-----	3.00	3.00	6.00	1.10
Hillcrest	1.00	2.00	-----	1.00	.50	-----	-----
Hopewell	1.00	14.40	5.64	-----	-----	2.00	-----
Immanuel	12.00	50.00	1.00	5.00	12.00	10.00	75.05
Irving	3.00	22.35	1.00	1.00	3.00	2.00	-----
Kelham Ave.	12.00	76.32	1.00	5.00	12.00	10.00	35.25
Kentucky Ave.	2.00	3.00	-----	1.50	2.00	1.50	48.90
Lawrence Ave.	2.00	4.00	-----	2.50	2.00	-----	10.65
Nicoma Park	-----	-----	-----	-----	-----	2.00	-----
Northeast	5.00	7.00	1.00	2.00	5.00	4.00	1.00
Northwest	5.00	7.00	1.00	2.00	5.00	4.00	11.20
Midwest City	2.00	7.00	-----	1.00	2.00	-----	22.23
Olivet	20.00	133.71	1.00	10.00	20.00	-----	34.19
Pioneer	-----	-----	-----	-----	-----	-----	17.05
Pleasant Valley	1.00	2.00	-----	1.00	1.00	2.00	-----
Portland Ave.	2.00	13.18	-----	2.00	2.00	4.00	7.36
Putnam City	2.00	-----	-----	2.00	2.00	-----	46.48
So. Memorial	5.00	8.00	-----	2.00	5.00	4.00	34.06
Southside	5.00	5.00	-----	1.00	5.00	2.00	12.90
Temple	1.00	1.00	-----	1.00	1.00	-----	3.50
Trinity	30.00	80.00	5.00	15.00	30.00	30.00	399.05
West Tenth	3.00	2.00	-----	1.00	3.00	2.00	28.30
Wilmont Place	4.00	33.99	-----	1.00	4.00	2.00	9.15
Univ. Hgts.	2.00	10.35	-----	-----	-----	-----	-----
Victory	-----	5.00	-----	-----	-----	-----	-----
Indian Center	1.00	1.00	-----	1.00	-----	2.00	3.00
TOTALS	215.00	690.30	47.89	99.00	215.50	212.50	1,731.89

PANHANDLE ASSOCIATION

Adams	-----	20.00	-----	-----	6.00	8.00	-----
Balko	6.00	16.00	-----	7.00	6.00	10.00	4.00
Bethel	2.00	4.00	1.00	2.00	4.00	4.00	-----
Boise City	7.00	12.00	3.00	6.00	7.00	12.00	.20
Beaver	3.00	7.00	1.00	2.00	-----	4.00	4.85
Forgan	3.00	8.00	1.00	2.00	4.00	4.00	2.80
Goodwell	3.00	8.00	1.00	2.00	4.00	4.00	.42
Guymon	13.50	14.00	3.50	8.00	7.50	16.00	2.75

BAPTIST GENERAL CONVENTION

229

Church	Scholarship	White Cross	Margaret Fund	Nursery	Bldg.	Carpet	Other Objects
Hooker	13.00	14.00	5.00	12.00	7.00	16.00	.30
Kenton	-----	-----	-----	-----	-----	-----	1.00
Keyes	-----	12.00	2.00	-----	6.00	8.00	2.00
Texhoma	5.50	19.50	1.50	4.00	7.50	8.00	22.60
Tyrone	6.00	12.00	2.00	6.00	-----	10.00	.70
Mt. View	2.00	4.00	1.00	2.00	-----	4.00	-----
TOTALS	64.00	150.50	22.00	53.00	59.00	108.00	41.62

PAWNEE-PAYNE ASSOCIATION

Avery	-----	-----	-----	-----	-----	-----	.40
Cleveland	6.00	7.50	1.00	5.00	6.50	7.50	10.00
Cushing	8.00	12.00	1.00	6.00	10.00	10.00	4.30
Maramec	6.00	5.00	.50	2.00	2.50	5.00	-----
Pawnee	6.00	7.50	1.00	3.00	5.00	-----	3.40
Perkins	6.00	7.50	-----	3.00	3.00	7.50	1.85
Stillwater	8.00	12.00	1.00	6.00	10.00	10.00	44.00
Yale	-----	-----	.50	-----	3.00	-----	-----
TOTALS	40.00	51.50	5.00	25.00	40.00	40.00	63.95

PERRY ASSOCIATION

Bethlehem	-----	4.00	-----	-----	-----	4.00	-----
Billings	-----	8.00	5.00	-----	-----	-----	.70
Blackwell	12.00	25.00	1.00	10.00	-----	12.00	38.60
Braman	4.00	2.00	1.00	2.00	4.00	4.00	1.50
Covington	-----	2.00	2.00	-----	-----	-----	2.00
Eden	4.00	8.00	1.00	7.00	4.00	4.00	-----
Enid, First	25.20	29.14	-----	-----	-----	20.00	172.40
Enid, Calvary	8.00	20.00	1.00	7.00	8.00	8.00	2.00
Enid, Olivet	2.00	2.00	1.00	1.50	2.00	2.00	2.00
Garber	3.00	6.00	1.00	5.00	3.00	3.00	5.10
Lamont	2.00	4.00	-----	-----	2.00	2.00	-----
Ponca City, First	20.00	60.00	1.00	-----	-----	20.00	9.50
Ponca City, Second	3.00	5.00	1.00	2.00	3.00	3.00	-----
Ponca City, Liberty	3.00	3.00	1.00	2.00	3.00	3.00	1.00
Ponca City, Sunset	3.00	10.14	1.00	2.00	3.00	3.00	2.00
Perry	8.00	20.00	1.00	12.00	8.00	8.00	21.05
Tonkawa	8.00	25.00	1.00	12.00	8.00	9.25	11.00
Ranch Drive	2.00	2.00	1.00	2.00	2.00	2.00	-----
Red Rock	-----	-----	1.00	-----	-----	2.00	-----
Newkirk	10.00	12.00	1.00	3.00	10.00	10.00	1.80
TOTALS	117.20	247.28	22.00	67.50	60.00	119.25	270.65

PITTSBURG ASSOCIATION

Eufaula	3.50	6.75	.65	3.00	3.50	6.75	2.50
Haileyville	2.80	-----	.50	2.40	2.80	4.60	-----
Hartshorne	3.10	21.00	.55	2.65	3.10	5.10	10.90
Kiowa	1.55	3.00	.50	1.35	1.55	3.00	-----
Krebs	-----	3.00	-----	1.20	1.40	2.30	.70

ANNUAL OF THE OKLAHOMA

Church	Scholarship	White Cross	Margaret Fund	Nursery	Bldg.	Carpet	Other Objects
McAlester, First	30.40	87.60	5.45	26.00	20.47	47.70	17.65
McAlester, Second	-----	17.17	1.15	-----	6.35	10.35	-----
McAlester, Hillcrest	-----	8.10	.75	3.60	-----	4.60	3.50
Northside, Haileyville	3.10	5.95	.55	2.65	3.10	5.10	-----
Quinton	4.10	7.85	.75	3.50	4.00	6.65	4.00
Savanna	-----	-----	-----	-----	-----	24.10	3.40
TOTALS	48.55	160.42	10.85	46.35	46.27	120.25	42.65

POTTAWATOMIE-LINCOLN ASSOCIATION

Agra	1.50	2.00	-----	1.25	1.75	3.00	-----
Blackburn	-----	-----	-----	-----	-----	-----	-----
Chapel	4.00	7.00	.50	3.50	4.50	8.00	6.75
Chandler	5.00	15.00	.50	5.00	6.50	16.00	20.20
Davenport	4.50	8.50	1.00	3.00	4.50	7.00	-----
Deer Creek	-----	-----	-----	-----	-----	2.00	-----
Earlsboro	4.50	10.00	.50	-----	4.50	8.00	4.80
Fairview	4.50	8.50	.50	4.00	4.50	7.00	-----
Maud	5.50	15.77	.50	3.00	4.50	7.00	.25
McLoud	5.50	8.50	.50	3.00	4.50	7.00	-----
Meeker	4.50	9.00	.50	-----	4.50	6.00	1.40
Only Way	-----	-----	1.00	-----	-----	-----	-----
Prague	4.00	7.50	.50	3.00	-----	10.00	7.50
Rock Creek	3.50	5.00	.25	3.00	3.00	7.00	-----
Shawnee, Calvary	4.00	13.15	.25	4.00	4.50	6.00	10.90
Shawnee, First	30.00	60.00	1.00	23.00	30.00	51.00	21.06
Shawnee, Immanuel	24.00	45.00	1.00	23.00	25.00	36.00	14.00
Shawnee, Okla. Ave.	-----	9.00	.25	-----	4.00	1.00	7.20
Shawnee, University	8.00	24.72	.50	4.50	7.00	12.00	79.21
Shawnee, Victory	4.50	8.00	.25	4.00	4.00	9.00	-----
Shawnee, Wallace Ave.	6.00	12.00	.50	7.00	11.00	13.00	2.00
St. Louis	4.50	7.50	.25	3.50	4.50	8.00	-----
Stroud	6.00	8.00	.25	3.00	4.50	7.00	2.00
Tecumseh	6.00	9.50	.25	3.00	4.50	7.00	5.21
Wanette	6.00	8.00	.25	2.00	4.50	-----	-----
Wellston	5.50	9.00	.25	3.00	4.50	7.00	-----
TOTALS	151.50	310.64	11.25	108.75	150.75	245.00	182.48

SALT FORK ASSOCIATION

Alva	11.00	53.79	2.00	9.60	11.44	23.20	92.15
Bethel-Hawley	3.00	6.00	.50	3.50	3.00	7.00	4.00
Carmen	1.70	3.50	.25	1.44	1.70	3.50	-----
Cherokee	19.30	28.50	2.00	20.00	-----	24.30	11.50
Cheyenne Valley	1.70	1.75	.13	.72	2.55	5.25	-----

BAPTIST GENERAL CONVENTION

231

Church	Scholarship	White Cross	Margaret Fund	Nursery	Bldg.	Carpet	Other Objects
Driftwood	2.00	3.70	.25	1.56	2.00	3.77	-----
Ellinwood,							
Kansas	3.75	10.85	.55	3.42	3.75	7.50	-----
Fairview	3.45	6.25	.50	2.50	3.45	6.00	1.30
Helena	-----	6.25	-----	2.50	3.45	6.00	-----
Medford	3.00	6.25	4.55	3.50	2.00	4.50	.60
Mt. Zion	2.00	4.00	.25	1.44	2.00	4.50	-----
Nash	3.50	7.00	.50	4.00	3.50	7.50	.80
New Orion	-----	-----	-----	-----	-----	3.00	-----
Pond Creek	4.00	11.80	.50	2.50	4.00	8.00	10.20
Wakita	1.70	.55	.25	1.44	1.70	3.50	5.35
Waynoka	-----	6.25	.50	2.50	3.45	6.00	23.00
TOTALS	60.10	156.44	12.73	60.62	47.99	123.52	148.90

TILLMAN ASSOCIATION

Bethel	-----	15.00	3.25	4.00	-----	5.00	25.00
Devol	2.00	5.00	1.25	2.00	2.00	2.00	-----
Davidson	-----	15.00	-----	-----	-----	5.00	2.70
Frederick	3.25	34.00	3.25	4.00	5.00	5.00	29.45
Grandfield	3.25	39.80	3.25	4.00	5.00	5.00	7.00
Hollister	3.25	15.00	3.25	4.00	5.00	5.00	1.43
Hurst	-----	5.00	1.25	-----	2.00	2.00	-----
Manitou	3.25	15.00	3.25	4.00	5.00	5.00	-----
Mt. Park	-----	10.25	1.25	2.00	-----	-----	-----
Otter Creek	-----	3.50	-----	-----	-----	-----	-----
Pleasant							
Mound	2.00	2.00	1.25	2.00	2.00	5.00	6.00
Prairie View	2.00	5.00	1.25	2.00	2.00	2.00	.50
Snyder	3.25	15.00	3.25	4.00	5.00	5.00	.20
Tipton	3.25	15.00	3.25	4.00	5.00	5.00	-----
TOTALS	25.50	194.55	29.00	36.00	38.00	51.00	72.28

TULSA-ROGERS ASSOCIATION

Bethel	-----	2.00	-----	2.00	1.50	6.45	-----
Bixby	-----	25.00	-----	-----	-----	5.00	20.20
Broken Arrow	-----	12.00	-----	-----	-----	-----	-----
Brookside	3.00	9.50	1.00	4.00	3.00	8.00	-----
Carbondale	1.50	-----	.25	2.50	1.50	5.00	-----
Claremore	5.50	17.00	.50	5.50	11.00	18.50	2.00
Collinsville	3.00	5.50	.25	3.00	3.00	6.00	3.00
Crowell							
Heights	.50	16.61	.25	3.00	.50	6.00	-----
Chelsea	5.50	15.75	.25	3.00	5.50	6.00	-----
Calvary,							
Tulsa	1.50	6.50	.25	1.75	1.50	3.50	1.00
Dawson	-----	8.50	-----	-----	-----	-----	-----
Fellowship,							
Tulsa	1.50	3.50	.25	2.00	1.50	4.00	-----
Glenwood	5.50	10.50	.50	4.50	5.50	9.00	5.00
Hale	2.50	14.75	.25	3.50	2.50	7.00	-----
Hillcrest	7.50	15.50	.50	6.50	-----	13.00	1.00
Harvard Ave.,							
Tulsa	1.50	10.50	.50	4.50	1.50	9.00	2.00
Immanuel,							
Tulsa	18.50	30.00	1.00	12.50	8.50	10.00	35.29

Church	Scholarship	White Cross	Margaret Fund	Nursery	Bldg.	Carpet	Other Objects
Jenks	2.00	13.00	-----	3.50	2.00	7.00	44.00
Nogales Ave., Tulsa	18.50	54.65	.50	12.50	18.50	25.00	13.40
Olivet, Tulsa	-----	-----	-----	-----	-----	-----	1.00
Mingo	1.50	3.50	.25	1.75	1.50	3.50	4.50
Phoenix Ave., Tulsa	12.00	43.50	.50	6.50	12.00	13.00	23.50
Red Fork, Tulsa	-----	10.50	.50	4.50	2.50	9.00	24.75
Sand Springs	10.50	10.75	-----	4.50	10.50	9.00	14.50
Oakhurst	-----	3.00	-----	-----	-----	-----	.40
Opportunity Heights, Tulsa	-----	-----	-----	1.00	1.00	1.00	-----
Sperry	1.50	6.50	.25	3.50	1.50	7.00	-----
Springdale, Tulsa	-----	15.50	-----	-----	12.50	11.00	1.00
South Maybelle	-----	8.50	-----	-----	-----	-----	-----
Temple, Tulsa	1.00	9.70	.50	4.50	1.50	9.00	-----
Trinity, Tulsa	2.00	10.50	.25	4.50	1.50	9.00	-----
Talala	.50	3.50	.25	1.50	.50	3.00	-----
First, Tulsa	40.00	50.50	5.00	16.00	40.50	32.00	166.03
University, Tulsa	7.00	25.00	1.00	9.00	7.50	18.00	-----
White City	10.00	10.50	1.25	4.50	5.50	9.00	5.10
Winganon	-----	-----	-----	-----	-----	3.00	-----
TOTALS	164.00	482.21	16.00	136.00	166.00	284.95	367.67

UNION ASSOCIATION

Blanchard	4.50	9.00	.50	3.50	4.00	7.00	-----
Lexington	4.00	9.00	1.00	4.00	4.00	7.00	5.65
Moore	4.00	9.00	-----	3.50	4.00	-----	8.60
Newcastle	-----	4.45	-----	-----	-----	-----	-----
Noble	-----	12.00	-----	-----	-----	-----	-----
Norman, First	13.00	25.00	2.50	14.00	19.00	29.00	4.90
Norman, Immanuel	5.00	4.00	.50	2.50	5.50	3.50	.30
Trinity, Norman	5.50	9.50	-----	3.50	4.00	7.00	1.50
Purcell	-----	19.00	1.25	10.00	11.00	17.00	2.00
Washington	4.50	9.00	.50	3.50	4.00	7.00	5.00
Wayne	2.00	4.50	.25	1.50	2.00	5.00	-----
Sinclair Mission	.75	1.00	.25	.50	1.00	1.50	7.00
TOTALS	43.25	115.45	6.75	46.50	58.50	84.00	34.95

WOMAN'S MISSIONARY UNION OF OKLAHOMA
Oklahoma City, Oklahoma



A U D I T
For Twelve Months Ended December 31, 1947



By
WOLF and COMPANY
Certified Public Accountants

The Board of Trustees of the
Baptist General Convention
of the State of Oklahoma
Oklahoma City, Oklahoma

Gentlemen:

We have examined the balance sheet of the Woman's Missionary Union of Oklahoma, Oklahoma City, Oklahoma, as of December 31, 1947 and the statements of operating reserve and designated funds and cash receipts and disbursements for the year then ended, have reviewed the system of internal control and the accounting procedures of the organization and, without making a detailed audit of the transactions, have examined or tested accounting records of the organization and other supporting evidence, by methods and to the extent we deemed appropriate. Our examination was made in accordance with generally accepted auditing standards applicable in the circumstances and included all procedures which we considered necessary.

We present our report as contained in the statements listed below and two pages of comments thereon:

Exhibit "A"—Fund Balance Sheet

- " "B"—Statement of Operating Reserve
and Designated Funds
- " "C"—Statement of Cash Receipts and
Disbursements
- " "D"—Statement of Designated Funds

In our opinion the accompanying balance sheet and related statements present fairly the position of the Woman's Missionary Union of Oklahoma at December 31, 1947 and the results of its operations for the year then ended, in conformity with generally accepted accounting principles applied on a basis consistent with that of the preceding year.

WOLF and COMPANY
Certified Public Accountants

Dated at Oklahoma City, Oklahoma
February 24, 1948.

COMMENTS

ORGANIZATION—The "Woman's Missionary Union of Oklahoma" was incorporated on April 9, 1927 under the laws of the State of Oklahoma without authorized capital stock. Its chief purpose is to foster religious and mission activities, particularly among the members of the Baptist churches of Oklahoma.

CASH—The recorded cash of \$38,366.28 was on deposit with The Liberty National Bank, Oklahoma City, Oklahoma.

INVENTORIES—These consisted of the following:

	Quantity	Amount
Books—		
God's World Plan	1580	197.50
Adult Mission Study	3450	172.50
One Who Was Strong	1000	50.00
Moorer's Bible Outline	722	36.10
	<u>6752</u>	<u>456.10</u>
Auxiliary lettered shirts	288	298.75
		<u>754.85</u>

FURNITURE—The furnishings in the office of the executive secretary were increased during the year by the purchase of a second-hand desk for \$25.00. The cost of these furnishings at December 31, 1947 amounted to \$1,233.27 and the reserve for depreciation there-against, \$806.46.

LIABILITIES—The accrued withholding tax of \$302.70 was re-mitted to the Collector of Internal Revenue during the course of our examination.

DESIGNATED FUNDS—\$39,245.24—This amount represents the total of the unexpended balances of the designated funds shown in detail in Exhibit "D".

OPERATING RESERVE—A Statement of Operating Reserve and Designated Funds for the period under review is presented in Exhibit "B". Except for the designated funds mentioned in the preceding paragraph, the operations are general in nature and are subdivided as follows:

Program Supplies—For resale

Other General —Including all financial transactions not applicable to a specifically named fund.

Records available for our inspection did not permit an analysis of funds as to date of inception, original amount provided, subsequent contributions, or changes effected periodically by organization income and expense.

GENERAL—Fidelity bond is carried by the Baptist General Convention of the State of Oklahoma on all employees, at \$10,000.00 each.

A certificate was obtained from the acting executive secretary of the organization to the effect that all liabilities were recorded upon the books at the balance sheet date, and that there were no litigations or contingencies of a legal nature pending at December 31, 1947.

* * * * *

Exhibit "A"

WOMAN'S MISSIONARY UNION OF OKLAHOMA
Oklahoma City, Oklahoma

FUND BALANCE SHEET

December 31, 1947

Assets	Total	General	Other
Cash on Deposit	38,366.28	878.96	39,245.24
Inventories of Books and Supplies:			
Books 456.10			
Auxiliary Lettered Shirts 298.75	754.85	754.85	
Office Furniture and Fixtures 1,233.27			
Less: Reserve for Depreciation 806.46	426.81	426.81	
	39,547.94	302.70	39,245.24
Liabilities, Designated Funds and Operating Reserve			
Accrued Withholding Tax	302.70	302.70	
Unexpended Balances in Designated Funds (Exhibit "D")	39,245.24		39,245.24
Operating Reserve (Exhibit "B"):			
General—			
Program Supplies (Inventory) 754.85			
Budget Deficit 754.85			
	39,547.94	302.70	39,245.24

Accompanying and forming part of our Report of February 24, 1948,
and subject to the comments contained therein.

**STATEMENT OF OPERATING RESERVE AND
DESIGNATED FUNDS**
For Twelve Months Ended December 31, 1947

	General		Designated Funds
Total	Program Supplies	Budget	(Exhibit "D")
26,698.63	695.33	428.50	26,431.80
12,435.47	200.00	177.97	12,813.44
39,134.10	495.33	606.47	39,245.24
111.14	259.52	148.38	
39,245.24	754.85	754.85	39,245.24

Accompanying and forming part of our report of February 24, 1948, and subject to the comments contained therein.

Exhibit "C"
WOMAN'S MISSIONARY UNION OF OKLAHOMA
 Oklahoma City, Oklahoma

STATEMENT OF CASH RECEIPTS AND DISBURSEMENTS—
BY FUNDS
 For Twelve Months Ended December 31, 1947

	Total	General		Designated Funds (Exhibit "D")
		Program Supplies	Budget	
Receipts:				
Baptist General Convention of the State of Oklahoma				
Apportionment for administration	14,804.75		14,804.75	
State Missions Campaign	5,498.72			5,498.72
Designated contributions remitted indirectly	1,244.65			1,244.65
Remitted direct—				
Designated Funds	25,873.94			25,873.94
Sale of program supplies and books	734.17	734.17		
Collection on returned check (prior period)	4.00	4.00		
	<u>48,160.23</u>	<u>738.17</u>	<u>14,804.75</u>	<u>32,617.31</u>
Disbursements:				
Designated funds (Exhibit "D")	19,803.87			19,803.87
Program supplies	645.60	645.60		
Publications and printing	903.79	292.57	611.22	
Salaries—				
Executive Secretary	3,375.00			
Young Peoples' Leader	2,100.00			
Office Secretary	2,300.00			
Stenographer	1,425.10			
Field Worker	350.00			
Recording Secretary	64.25	9,614.35		
Less: Net unpaid accrual of withholding tax	<u>51.30</u>			
		9,563.05	9,563.05	
Telephone and telegraph		268.10	268.10	
Postage and express		741.70	741.70	
General office expense		271.17	271.17	
Honorarium expense		180.00	180.00	
Travel and meeting expense—				
Travel—Miscellaneous	554.40			
Expenses of secretary and workers	598.55			
State Convention	566.98			
Southern Baptist Convention	<u>259.71</u>			
		1,979.64	1,979.64	
Contributions toward Relief and Annuity for employees		260.25	260.25	
Accounting services		112.25	112.25	
Stationery, filing and addressograph supplies		895.34	895.34	
Additional office furniture—desk		25.00	25.00	
Royalty on books sold		75.00	75.00	
	<u>35,724.76</u>	<u>938.17</u>	<u>14,982.72</u>	<u>19,803.87</u>
Excess of Cash Receipts over Disbursements (Exhibit "B")	<u>12,435.47</u>	<u>200.00</u>	<u>177.97</u>	<u>12,813.44</u>
On Deposit December 31, 1946	25,930.81			
On Deposit December 31, 1947 (Exhibit "A")	<u>38,366.28</u>			

Accompanying and forming part of our Report of February 24, 1948, and subject to the comments contained therein.

Exhibit "D"
WOMAN'S MISSIONARY UNION OF OKLAHOMA
 Oklahoma City, Oklahoma

-1-

STATEMENT OF DESIGNATED FUNDS
 For Twelve Months Ended December 31, 1947

FUND	Balance Dec. 31, 1947	Cash Transactions During 1947		Beginning Balance (January 1, 1947)					1943 and Prior
		Receipts	Disbursements	Total	1946	1945	1944		
Building Fund—Southwide	2,138.51	2,138.51							
Indian Missions	349.72	142.38		207.34	29.68	51.66	126.00		
Infirmity Fund	92.68			92.68			3.61	89.07	
Jewish Missions (1947 Receipts include interest of \$100.00. One-half from Convention and one-half from Foundation)	472.20	156.00		316.20	24.00			292.20	
Magazine Fund	102.17		111.10	213.27	107.60		11.00	94.67	
Missionary Entertainment Fund			22.23	22.23			22.23		
Margaret Fund	605.75	437.61	2.25	170.39	29.63			140.76	
Miscellaneous Funds	857.69	838.16	604.40	623.93	18.78	190.13	231.94	183.08	
Negro Library Fund	15.00	15.00	100.00	100.00	100.00				
Nursery Fund	2,460.25	1,813.51	859.83	1,506.57	1,118.69	229.43	92.63	65.82	
O.B.U. Carpet Fund	823.70	3,446.88	2,623.18						
Pooi Inn (China)	150.00	150.00							
Pool Clothing Fund	289.70	289.70							
Relief and Rehabilitation	690.02	690.02							
Scholarship Funds—									
Special—Negro	583.78	38.10		545.68	413.18		132.50		
Special—Trutza			235.43	235.43		104.00	101.56	29.87	
General	3,903.04	2,183.75	1,708.50	3,427.79	823.74	502.67	85.75	2,015.63	
Special Funds—									
Special Offering—Campaigns		905.35	905.35						
Special Gift Fund		42.50	119.08	76.58	76.58				
Eugene Hill	42.92			42.92		42.92			
Ruby Howse	275.45	125.29	367.28	517.44	517.44				
Hazel Smith	768.07			768.07		768.07			
Student Fund—Foreign		248.09	577.07	328.98	33.39	33.98	173.96	87.65	
Silver Trails (Remitted to O.B.U.)			639.06	639.06				639.06	
Turkey Fund		178.50	178.50						
White Cross	17,470.18	5,938.02		11,532.16	5,413.52	2,215.63	551.15	3,351.86	
Woman's Rescue Home—New Orleans	42.00	16.00		26.00	13.00	13.00			
Young Peoples Camp	456.54	5,940.15	5,574.30	90.69			90.69		
Baptist World Alliance Trip (Jacob Gartenhaus)		500.00	500.00						
State Missions	6,655.87	3,755.04(a)	2,047.56	4,948.39	14.08	524.88	98.29	4,311.14	
Carried Forward—	39,245.24	29,988.56	17,175.12	26,431.80	8,733.31	4,676.37	1,721.31	11,300.81	

Exhibit "D"

-2-

WOMAN'S MISSIONARY UNION OF OKLAHOMA
Oklahoma City, Oklahoma

STATEMENT OF DESIGNATED FUNDS (Cont'd)
For Twelve Months Ended December 31, 1947

FUND	Balance Dec. 31, 1947	Cash Transactions During 1947		Beginning Balance (January 1, 1947)				
		Receipts	Disbursements	Total	1946	1945	1944	1943 and Prior
Brought Forward	39,245.24	29,988.56	17,175.12	26,431.80	8,733.31	4,676.37	1,721.31	11,300.81
District Meetings Expense		386.15(b)	386.15					
Eastern Oklahoma Assembly		97.00(b)	97.00					
Missionary Travel		987.23(b)	987.23					
Preachers' School—O.B.U.		436.75(b)	436.75					
Falls Creek Assembly		143.70(b)	143.70					
Summer Field Work		577.92(b)	577.92					
Totals	39,245.24	32,617.31	19,803.87	26,431.80	8,733.31	4,676.37	1,721.31	11,300.81

NOTES:

- (a) Received from Baptist General Convention of the State of Oklahoma as 50% of State Missions Campaign— 5,498.72
Less: Allocation to other W.M.U. Funds included above (marked b) 1,743.68
3,755.04(a)

Fidelity bond carried by Baptist General Convention of the State of Oklahoma, on all employees at \$10,000.00 each.

Accompanying and forming part of our Report of February 24, 1948, and subject to the comments contained therein.

MESSENGERS

Atoka Association

Mrs. M. L. Garrett, Pres.,
Wapanucka
Mrs. J. G. Heard, Coalgate
Mrs. Harold McGlamory, Atoka
Mrs. C. D. Schmidt, Coalgate
Banner Association
Mrs. Chester L. Mason, Pres.,
Ada
Mrs. R. E. Cowling, Ada
Mrs. A. Foster, Ada
Mrs. John Roy Harris, Sr., Ada
Mrs. Don Phelps, Ada
Mrs. Tom Ed Vaughan, Ada
Mrs. Wayne Wheelock, Ada
Mrs. George McDowell, Allen
Mrs. F. D. Sears, Stratford
Mrs. Elmer Gray, Sulphur
Mrs. Richard Judd, Wynnewood

Beckham Association

Mrs. W. T. Blair, Pres., Sayre
Mrs. Sam Braden, Elk City
Mrs. H. I. Janes, Elk City

Bryan Association

Mrs. H. B. Metcalf, Pres., Durant
Mrs. H. A. Nixon, Durant
Mrs. R. S. Scales, Durant
Mrs. M. K. Staton, Durant
Mrs. Henry McFatrige, Durant
Mrs. J. B. Kirk, Caddo

Caddo Association

Mrs. Clyde N. Price, Pres.,
Carnegie
Mrs. R. R. Britton, Anadarko
Mrs. John R. Kelly, Anadarko
Mrs. C. C. Scott, Apache
Mrs. Rolly Pittman, Binger
Mrs. H. H. Brandon, Cyril
Mrs. J. C. Fowler, Cyril
Mrs. Robert Aude, Hinton

Central Association

Mrs. E. A. Jackson, Pres.,
El Reno
Mrs. J. W. Hodges, El Reno
J. W. Hodges, El Reno
Mrs. Virgil Embree, Geary
Mrs. Chesterfield Turner, Geary
Mrs. I. E. Boles, Guthrie
Mrs. A. C. Stewart, Guthrie
Mrs. G. D. Dawson, Hennessey
Mrs. B. W. Merrell, Mustang
Mrs. R. C. Hopper, Okeene
Mrs. O. L. Givson, Yukon
Mrs. Fred Willhoite, Yukon

Chickasaw Association

Mrs. G. B. Dunlap, Pres.,
Chickasha
Mrs. R. A. Baldry, Chickasha
Mrs. J. N. Davis, Chickasha
Mrs. Jack Evans, Chickasha
Mrs. J. H. Glins, Chickasha
Mrs. R. C. Miller, Chickasha
Mrs. D. D. Barber, Chickasha
Mrs. Tom Spence, Rush Springs
Comanche-Cotton Association
Mrs. Virgil Goodwin, Faxon
Mrs. K. F. McClain, Lawton
Mrs. W. A. Wilcoxson, Lawton
Mr. H. Tom Wiles, Lawton
Peggy Prichard, Lawton
Jonita Smith, Lawton

Concord-Kiowa Association

Mrs. C. C. Chandler, Clinton
Mrs. W. F. Hamilton, Clinton
Mrs. Leroy Scates, Clinton
Mrs. H. W. Stigler, Clinton
Mrs. O. S. Taylor, Clinton
Mrs. Lois B. Armstrong, Cordell
Mrs. R. L. Glasgow, Gotebo
Mrs. Frank Baugh, Hobart
Mrs. Harold Ekrut, Lone Wolf
Mrs. E. O. Flood, Mt. View
Mrs. Joe PaskVan, Mt. View
Mrs. Walker Patton, Mt. View
Mrs. B. L. Ball, Rocky
Mrs. Emmett Owen, Sentinel
Mrs. J. E. Dixon, Weatherford

Creek Association

Mrs. C. W. Swan, Pres., Sapulpa
Mrs. Homer C. Hughes, Sapulpa
Mrs. A. A. Randall, Sapulpa
Mrs. W. E. Bragg, Sapulpa
Mrs. Roy Carroll, Sapulpa
Mrs. H. M. Carson, Sapulpa
Mrs. G. M. Wallace, Sapulpa
Mrs. W. E. Cooper, Bristow
Mrs. Jas. Doak, Bristow
Mrs. A. J. Kilgore, Bristow
Mrs. R. A. Krumme, Bristow
Mrs. Geo. McNullew, Bristow
Mrs. C. O. Murphre, Bristow
Mrs. T. A. Gresham, Drumright
Mrs. J. W. Logan, Drumright
Mrs. John McCloud, Drumright
Mrs. J. D. Phillips, Drumright
Mrs. W. T. Reed, Drumright
Mrs. M. C. Tannehill, Drumright
Mrs. Frank Webb, Drumright
Mrs. M. C. Ballenger, Oilton
Delaware-Osage Association
Mrs. R. Y. Bandy, President,
Bartlesville

Mrs. B. C. Dillard, Bartlesville
 Mrs. Harold K. Graves, Bartlesville
 Mrs. W. V. Montgomery, Bartlesville
 Mrs. C. A. Winn, Bartlesville
 Mrs. V. F. Cloninger, Bartlesville
 Mrs. Ernest Daughtery, Bartlesville
 Mrs. C. H. Kimbley, Bartlesville
 Mrs. Charles W. Lair, Bartlesville
 Mrs. Harold Morgan, Bartlesville
 Mrs. L. E. Robertson, Bartlesville
 Mrs. Charles Skinner, Bartlesville
 Mrs. J. A. Wilson, Bartlesville
 Mrs. A. F. West, Copan
 Mrs. E. A. Botkin, Bartlesville
 Mrs. Ray Duncan, Dewey
 Mrs. Ira B. McCrary, Dewey
 Mrs. J. M. Jordon, Fairfax
 Mrs. C. K. Jones, Hominy
 Mrs. J. J. Bowden, Nowata
 Mrs. Alvin W. Hedin, Nowata
 Mrs. Sampson, Nowata
 Mrs. Arthur Turner, Nowata
 Mrs. Alton White, Nowata
 Mrs. T. S. Scott, Pawhuska
 Mrs. Elbert Menge, Ramona
 Mrs. Paul Blake, Shidler
 Mrs. Ray Cherry, Shidler
 Mrs. Andrew Simon, Shidler
 Mrs. E. E. Solomon, Shidler

Enon Association

Mrs. H. A. Gaddis, President, Healdton
 Mrs. Karl H. Moore, Ardmore
 Mrs. W. A. Lynn, Fox
 Mrs. W. M. Balthrop, Marietta
 Mrs. Taft Halloway, Marietta
 Mrs. C. C. Hutson, Wilson
 Mrs. Bert Edmison, Wirt

Frisco Association

Mrs. C. D. Brockman, Hugo
 Mrs. J. F. Murrell, Hugo
 Mrs. J. A. Pennington, Sr., Hugo
 Mrs. George E. Shelton, Hugo
 Mrs. Joe R. Baker, Idabel
 Miss Tompa Bayless, Idabel
 Mrs. John Crabtree, Valliant

Harmon Association

Mrs. Richard L. Hopper, Hollis
 Mrs. Clarence Vanderberg, Hollis

Haskell Association

Mrs. Thurmond Burks, Pres., Stigler
 Mrs. Roy Bankhead, Stigler

Jackson-Greer Association

Mrs. V. F. Crabtree, Pres., Martha
 Mrs. James Read, Altus
 Mrs. W. T. Cost, Granite
 Mrs. Leroy Meyer, Mangum
 Jackson-Murray Association

Kay County Association

Mrs. J. W. Chapman, Pres., Newkirk
 Mrs. Floyd Hardy, Newkirk
 Mrs. H. O. Kelly, Newkirk
 Mrs. Carrol Lenon, Newkirk
 Mrs. A. O. Lund, Blackwell
 Mrs. N. M. Stigler, Blackwell
 Evelyn Waggener, Blackwell
 Mrs. W. A. Carlton, Ponca City
 Mrs. R. C. Smith, Ponca City
 Mrs. J. M. Gaskin, Tonkawa

Latimer Association

LeFlore Association

Mrs. David Foster, Heavener
 Mrs. Merle Walker, Poteau
 Murl Walker, Poteau
 Mrs. Bill Haynes, Talihina
 Mrs. C. E. Standridge, Talihina

Mills Association

Mrs. T. H. Holt, Hammon
 Mrs. Ira Clinton, Leedy
 Mrs. Cecil Jones, Leedy
 Mrs. Erving Hastey, Thea
 Mrs. Andrew Borum, Strong City
 Mrs. Pearl Bond, Duncan
 Mrs. J. A. Carnes, Duncan
 Mrs. Ira Ryan, Duncan
 Mrs. E. G. Willeford, Duncan
 Mrs. J. C. Dodson, Duncan
 Mrs. A. P. Cropts, Marlow

Muskogee Association

Mrs. T. M. Stevens, President, Muskogee
 Mrs. Annie Allen, Muskogee
 Mrs. Ray Bobo, Muskogee
 Mrs. Lester Buck, Muskogee
 Mrs. Tom Hefton, Muskogee
 Mrs. T. S. Hine, Muskogee
 Mrs. H. H. Hinton, Muskogee
 Mrs. J. V. Lester, Muskogee
 Mrs. Idus Owensby, Muskogee
 Mrs. C. A. Summers, Muskogee

Mrs. F. W. Sutton, Muskogee
 Mrs. Gordon Danton, Muskogee
 Mrs. George Boston, Muskogee
 Mrs. Frank Jacobs, Muskogee
 Mrs. O. B. Martin, Muskogee
 Mrs. W. M. Matthews, Muskogee
 Mrs. J. C. Hendricks, Checotah
 Mrs. W. E. Foltz, Ft. Gibson
 Mrs. Arle Fulgham, Haskell
 Mrs. Henry Wall, Stilwell
 Mrs. R. B. Worshum, Stilwell
 Mrs. V. C. Bruner, Tahlequah
 Mrs. H. L. Gibson, Tahlequah
 Mrs. Jack L. Gritz, Tahlequah
 Mrs. J. A. Alfred, Vian
 Mrs. J. L. Holcomb, Vian
 Mrs. Marvin Sorrels, Vian
 Mrs. C. A. Walton, Vian
 Mrs. B. H. Elsey, Wagoner

North Canadian Association

Mrs. John F. Davis, Pres.,
 Okemah
 Mrs. O. F. Fahnestock, Okemah
 Mrs. D. J. Blaylock, Henryetta
 Mrs. J. C. Segler, Henryetta
 Mrs. Ofas Goad, Holdenville
 Miss Mildred Heath, Holdenville
 Mrs. J. E. Nance, Holdenville
 Mrs. Earl L. Stark, Holdenville
 Mrs. Lee Weatherred,
 Holdenville

Mrs. Herman Bryant, Okmulgee
 Mrs. Sanford Lackey, Okmulgee
 Mrs. R. G. Mastin, Okmulgee
 Mrs. J. O. Mattix, Okmulgee
 Mrs. C. H. Morgan, Okmulgee
 Mrs. J. N. Polson, Okmulgee
 Mrs. Carl Roberts, Okmulgee
 Mrs. G. M. Thorpe, Okmulgee
 Mrs. C. K. Harkins, Pharoah
 Mrs. Clyde Aikman, Sasakwa
 Mrs. Tom Dean, Seminole
 Mrs. C. T. Lee, Seminole
 Mrs. E. Fred Lewis, Seminole
 Mrs. R. E. Hopkins, Wetumka
 Mrs. J. B. McGovern, Wewoka
 Sadie Wheeler

Northeast Association

Mrs. E. R. Jacks, Pryor
 Mrs. Clyde Hunter, Pryor
 Mrs. Bentley Baker, Commerce
 Mrs. W. E. Kell, Commerce
 Mrs. E. R. Morerod, Commerce
 Mrs. J. Grover Scales, Commerce
 Mrs. C. W. Harris, Fairland
 Mrs. O. M. Jones, Fairland
 Rosie Moose, Fairland
 Mrs. S. L. Stacy, Fairland
 Mrs. E. A. Kissick, Grove
 Mrs. S. S. Walker, Grove
 Mrs. Merle Furbee, Jay

Mrs. Jess Thompson,
 Locust Grove
 Mrs. Everett DeHanas, Miami
 Mrs. B. M. Jackson, Miami
 Mae McManaman, Miami
 Mrs. Truman Harsha, Miami
 Mrs. Oscar Laue, Miami
 Mrs. Glen Ashby, Vinita
 Mrs. L. E. Davenport, Vinita
 Mrs. Wade Zumwalt, Vinita

Northwest Association

Mrs. I. A. Harrison, La Verne
 Mrs. C. C. Meadows, Shattuck
 Mrs. R. F. Bourne, Woodward

Oklahoma County Association

Mrs. John Potter, Pres.,
 Oklahoma City, Kelham Ave.
 Mrs. C. L. Fike,
 Oklahoma City, Kelham Ave.
 Abbie Louise Green,
 Oklahoma City, Kelham Ave.
 Mrs. Homer Myers,
 Oklahoma City, Kelham Ave.
 Mrs. Bradley Bolin,
 Oklahoma City, Capitol Hill
 Mrs. T. H. Palmer,
 Oklahoma City, Capitol Hill
 Mrs. M. S. Taylor,
 Oklahoma City, Capitol Hill
 Mrs. Melvin G. Bond,
 Oklahoma City, Central
 Mrs. B. F. Strickland,
 Oklahoma City, Central
 Mrs. Sam W. Scantlan,
 Oklahoma City, Crestwood
 Mrs. Jess M. Wright,
 Oklahoma City, Crestwood
 Mrs. F. H. Dodderer,
 Oklahoma City, Exchange
 Mrs. Roy S. Hollomon,
 Oklahoma City, Exchange
 Geneva Baker,
 Oklahoma City, First
 Mrs. Tom E. Earp
 Oklahoma City, First
 Mrs. J. H. Grant,
 Oklahoma City, First
 Mrs. Tizzie Halsted,
 Oklahoma City, First
 Mabel Herndon
 Oklahoma City, First
 Mildred Johnson
 Oklahoma City, First
 Miss Marjorie Keys
 Oklahoma City, First
 Mrs. J. D. Pennington,
 Oklahoma City, First
 Mrs. W. E. Price,
 Oklahoma City, First

Mrs. W. J. Reynolds,
 Oklahoma City, First
 Mrs. C. A. Richards,
 Oklahoma City, First
 Mrs. Vernon B. Snell,
 Oklahoma City, First
 Mrs. Berta K. Spooner,
 Oklahoma City, First
 Mrs. Joe W. Stephens
 Oklahoma City, First
 Miss Mary E. Tongee,
 Oklahoma City, First
 Mrs. Dorothy Wahl,
 Oklahoma City, First
 Mrs. Gladys Dicken,
 Oklahoma City, Immanuel
 Mrs. Jas. A. Hogg,
 Oklahoma City, Immanuel
 Miss Vivian Cochran,
 Oklahoma City, Kentucky Ave.
 Mrs. John Goss,
 Oklahoma City, Kentucky Ave.
 Mrs. E. P. Boston, Oklahoma
 City, Lawrence Ave.
 Mrs. W. C. Rounds
 Oklahoma City, May Ave.
 Mrs. Elmer Ridgeway,
 Oklahoma City, Olivet
 Mrs. B. M. Sloan,
 Oklahoma City, Olivet
 Mrs. Frank Williams,
 Oklahoma City, Olivet
 Mrs. O. J. Wilkins,
 Oklahoma City, Pioneer
 Mrs. Chester Jordan,
 Oklahoma City, Pioneer
 Mrs. W. J. Dickey,
 Oklahoma City, Portland Ave.
 Mrs. Bailey Sewell,
 Oklahoma City, Portland Ave.
 Mrs. Berniece Schmidt,
 Oklahoma City, Putnam City
 Mrs. Joe C. Hunt,
 Oklahoma City, So. Memorial
 Mrs. Lawrence B. Cobb,
 Oklahoma City, So. Side
 Mrs. E. H. Gill,
 Oklahoma City, Trinity
 Mrs. Carl White,
 Oklahoma City, Trinity
 Mrs. H. V. Wilhoyte,
 Oklahoma City, Trinity
 Mrs. I. L. Yearby,
 Oklahoma City, Trinity
Panhandle Association
 Mrs. O. L. Lowe, Guymon, First
 Mrs. Walter Campbell,
 Guymon, First
 Mrs. W. R. Thompson,
 Balco, First
 Mrs. H. E. Cook, Forgan, First

Paw.-Creek-Payne Association
 Mrs. Jack Hannah, Pres.,
 Perkins, First
 Mrs. Lyle Jones, Perkins, First
 Miss Madelyne Brown,
 Cushing, First
 Mrs. A. D. Clark, Cushing, First
 Mrs. Earl Gist, Cushing, First
 Mrs. Ernest Hitt, Pawnee, First
 Mrs. A. H. Kolb, Pawnee, First
 Mrs. Glenn Boughton,
 Stillwater, First
 Mrs. B. W. Bussell,
 Stillwater, First
 Mrs. Joe Casey, Stillwater, First
 Mrs. John Houck,
 Stillwater, First
 Mrs. DeWitt Matthews,
 Stillwater, First
 Mrs. Grace McCracken,
 Stillwater, First
 Mrs. H. E. Montgomery,
 Stillwater, First
 Mrs. Ray Plummer,
 Stillwater, First
 Mrs. Alice Pound,
 Stillwater, First
 Mrs. R. R. Tompkins,
 Stillwater, First
 Mrs. V. M. Piland, Yale, First

Perry Association

Mrs. Russell Baker, Garber, First
 Mrs. Grady Lambert,
 Enid, Kiowa
 Mrs. G. C. Moorfield,
 Enid, First
 Mrs. Jennie Sprague,
 Billings, First

Pittsburg Association

Mrs. C. W. Burkhalter, Pres.,
 Haileyville, Northside
 Mrs. O. L. Black, Eufaula, First
 Mrs. D. E. Strahan,
 Haileyville, First
 Mrs. Carl Chisholm,
 Hartshorne, First
 Mrs. Ben Alford,
 McAlester, First
 Mrs. B. F. Bland,
 McAlester, First
 Mrs. Clarence Cope,
 McAlester, First
 Mrs. L. H. McCord,
 McAlester, First
 Mrs. L. H. Self, McAlester, First
 Mrs. J. O. Wilburn,
 McAlester, First
 Mrs. C. C. Ross, McAlester,
 Hillcrest

Pott.-Lin. Association

Mrs. Ellis Gumm, Pres.
 Chandler, First
 Mrs. A. D. Patrick, Sparks, First
 Mrs. R. D. Wright, Sparks, First

Salt-Fork Association

Mrs. L. G. Hardiman, Pres.
 Pond Creek, Mt Zion
 Mrs. Charles Branson,
 Alva, First
 Mrs. John Strutton, Alva, First
 Mrs. Elbert Piper,
 Avar, Morning Star
 Mrs. C. D. Baggett, Helena, First
 Mrs. R. L. Van Horn,
 Wakita, WMU
 Mrs. Charles S. Robbins,
 Wakita, First

Tillman Association

Mrs. W. R. Birkhead,
 Frederick, First
 Mrs. T. P. Byrum
 Frederick, First
 Mrs. H. F. Dooley
 Frederick, First
 Mrs. John T. Dotson,
 Frederick, First
 Mrs. Tom Manning,
 Frederick, First
 Mrs. Eugene Marley,
 Hollister, First
 Mrs. Horace Moon,
 Hollister, First
 Mrs. O. D. Hyde, Tipton, First
 Mrs. R. R. Southern,
 Tipton, First

Tulsa-Rogers Association

Mrs. Clyde Hilsheimer, Pres.,
 Tulsa, Glenwood
 Mrs. L. B. Allen,
 Tulsa, Glenwood
 Mrs. E. A. Bush,
 Tulsa, Glenwood
 Mrs. Everts, Tulsa, Glenwood
 Mrs. L. B. Golden,
 Tulsa, Glenwood
 Mrs. J. F. Madison,
 Tulsa, Glenwood
 Mrs. A. L. Putnam,
 Tulsa, Glenwood
 Mrs. J. A. Wheatley,
 Tulsa, Glenwood
 Mrs. Harry Morgan,
 Tulsa, Bethel
 Mrs. Glen Curry,
 Tulsa Calvary
 Mrs. Avery Marion,
 Tulsa, Calvary

Mrs. F. M. Poole,
 Tulsa, Calvary
 Mrs. J. W. Webb,
 Tulsa, Calvary
 Mrs. Van E. McQueen,
 Tulsa, Crowell Hts.
 Mrs. H. D. Stephens,
 Tulsa, Crowell Hts.
 Mrs. S. A. Morgan,
 Tulsa, 11th St. Chapel
 Mrs. Herman Arveas,
 Tulsa, First
 Mrs. Gilbert H. Hall,
 Tulsa, First
 Mrs. J. C. Hering, Tulsa, First
 Mrs. P. Y. James, Tulsa, First
 Mrs. Earl R. Link, Tulsa, First
 Mrs. C. E. Loranger, Tulsa, First
 Mrs. S. F. McCluney,
 Tulsa, First
 Mrs. J. E. Rawlings, Tulsa, First
 Mrs. E. M. Schutz, Tulsa, First
 Mrs. I. W. Shannon, Tulsa, First
 Mrs. W. S. Sisk, Tulsa, First
 Mrs. J. W. Storey, Tulsa, First
 Mrs. Bryce Twitty, Tulsa, First
 Mrs. C. T. West, Tulsa, First
 Mrs. Dan Wilbanks, Tulsa, First
 Mrs. Tony Wilson, Tulsa, First
 Mrs. P. B. Coleman,
 Tulsa, Harvard Ave.
 Mrs. S. E. Oxley, Tulsa, Hillcrest
 Mrs. Emery Queen,
 Tulsa, Hillcrest
 Mrs. R. E. Byers,
 Tulsa, Immanuel
 Mrs. Mattie Bland Chandler,
 Tulsa, Immanuel
 Mrs. A. B. Chisholm,
 Tulsa, Immanuel
 Mrs. Clyde Davis,
 Tulsa, Immanuel
 Mrs. Walter T. Ferguson,
 Tulsa, Immanuel
 Mrs. Noah Harrison,
 Tulsa, Immanuel
 Mrs. H. R. Howard,
 Tulsa, Immanuel
 Mrs. D. A. Hughes,
 Tulsa, Immanuel
 Mrs. O. E. Humphrey,
 Tulsa, Immanuel
 Mrs. L. B. Lamar,
 Tulsa, Immanuel
 Mrs. B. F. Sanderson,
 Tulsa, Immanuel
 Mrs. E. H. Schweering,
 Tulsa, Immanuel
 Mrs. G. L. Burgess,
 Tulsa, Lynn Lane

Mrs. Sam Stevens,
 Tulsa, Lynn Lane
 Mrs. W. E. Glasgow,
 Tulsa, Mingo
 Mrs. C. P. McClure,
 Tulsa, Mingo
 Mrs. Horace Aday,
 Tulsa, Nogales Ave.
 Mrs. T. L. Anderson,
 Tulsa, Nogales Ave.
 Miss Ruth Bridges,
 Tulsa, Nogales Ave.
 Mrs. P. L. Landreth,
 Tulsa, Nogales Ave.
 Mrs. John Livingston,
 Tulsa, Nogales Ave.
 Mrs. Harry Smith,
 Tulsa, Nogales Ave.
 Mrs. S. M. Hull,
 Tulsa, Phoenix Ave.
 Mrs. A. R. Beller,
 Tulsa, Red Fork
 Mrs. S. L. Fine, Tulsa, Red Fork
 Mrs. D. A. Stowell,
 Tulsa, Red Fork
 Miss Loraine Whipple,
 Tulsa, Red Fork
 Abbie English, Tulsa, Temple
 Mrs. C. Larson, Tulsa, Temple
 Miss Craven, Tulsa, Trinity
 Mrs. D. H. Downey,
 Tulsa, Trinity
 Mrs. E. S. Enyart, Tulsa, Trinity
 Mrs. Lee Evans, Tulsa, Trinity
 Mrs. Hazel Jordan, Tulsa, Trinity
 Mrs. M. E. Philpott,
 Tulsa, Trinity
 Mrs. W. S. Miles,
 Tulsa, University
 Mrs. T. G. Rabon,
 Tulsa, University
 Mrs. A. L. Rainwater,
 Tulsa, University
 Mrs. J. D. Sullivan,
 Tulsa, University
 Mrs. L. B. Wasson,
 Tulsa, University
 Mrs. Minnie Beistle,
 Tulsa, White City
 Mrs. L. D. Clinton,
 Tulsa, White City
 Mrs. V. D. Pulsifier,
 Tulsa, White City
 Mrs. H. H. Whitt,
 Tulsa, White City
 Mrs. E. N. Wisdom,
 Tulsa, White City
 Mrs. John Jesse, Bixby, First
 Mrs. A. P. Ramsey, Bixby, First
 Mrs. J. W. Watts, Bixby, First
 Mrs. Iva Wilson, Bixby, First

Mrs. W. P. Mugg,
 Broken Arrow, First
 Ruby Mason, Claremore, First
 Mrs. E. J. Schroeder,
 Collinsville, First
 Mrs. D. J. Howell, Inola, First

Union Association

Mrs. L. W. Anderson,
 Norman, First
 Mrs. J. A. Russell, Purcell, First
 Mrs. John H. Wells,
 Purcell, First

Cherokee Indian Association

Mrs. Charley Smith
 Hulbert, Tahlequah
 Letha Walton, Tulsa, University
 Mrs. Norman Wester,
 Tulsa, University
 Mrs. Loy Williams,
 Tulsa, University
 Mrs. Ella Anderson,
 Tulsa, White City
 Mrs. Viola Beistle,
 Tulsa, White City
 Mrs. Floyd Bodkin,
 Tulsa, White City
 Mrs. B. E. Van Burkleo,
 Tulsa, White City
 Mrs. W. H. Deatheridge,
 Tulsa, Fellowship
 Mrs. S. E. Parks,
 Tulsa, Fellowship
 Mrs. Mabel Little,
 Tulsa, Progressive
 Mrs. Anna Netherland,
 Tulsa, Tabernacle
 Mrs. D. L. White, Clinton, First
 Mrs. D. L. Kirkhuff, Tulsa, Mingo
 Miss Niccy Murphy,
 Norman, First
 Mrs. Claude Wells,
 Purcell, First

Union Association

Mrs. Anson Campbell, Norman
 Mrs. John Coffey, Moore
 Mrs. Garold Holstein, Norman
 Mrs. L. Roy Mace, Purcell

Oklahoma Indian Association

Mrs. R. A. Collier, Pawnee
 Mrs. May Goodeagle, Pawnee
 Mrs. Julia Little Eagle, Pawnee
 Miss Maxine Peters, Pawnee
 Mrs. Christine Sawyer, Tulsa
 Alice Spaniard, Okmulgee
 Mrs. A. Worthington, Newkirk

Muskogee-Wichita-Seminole Association

Mrs. Nellie Barnette, Muskogee
 Samaria Leader, Sapulpa
 Mrs. Nancy McClure, Muskogee
 Bertha Porter, Bacone

Other Visitors

Mrs. J. L. Anthony, Abilene,
 Texas
 Margaret Cates, Tulsa
 Addie Cheek, Tulsa
 Mrs. H. L. Davis, Tulsa
 Miss Martha Thomas Ellis,
 Oklahoma City
 Mrs. F. N. Elwell, Ft. Worth,
 Texas
 Mrs. V. A. Erwin, Ft. Worth,
 Texas
 Mrs. George B. Eubank,
 Engleside, Texas
 Mrs. G. T. Labb, Nashville,
 Tennessee

Mrs. Mary Longbridge,
 Houston, Texas
 Mrs. Dora C. Lovelace, Tulsa
 Mrs. George R. Martin,
 Richmond, Virginia
 Mrs. Will S. McCraw,
 Nashville, Tennessee
 Mrs. J. L. Phillips, Tulsa
 Mrs. John Piepgrass, Tulsa
 Mrs. R. L. Sparkman,
 Corpus Christi, Texas
 Mollie Sayles, Warrensburg, Mo.
 Mrs. L. D. Stufflebean,
 Ft. Madison, Iowa
 Mrs. C. T. Sturner, Tulsa
 Mrs. Maude White,
 Ft. Smith, Arkansas
 Mrs. Mary Williams,
 Howard, Kansas

Missionary

Mrs. Roe Beard, Muskogee
 Mrs. Aaron Hancock, McAlester

VISITORS**Banner Association**

Mrs. J. M. Colvin, Ada, First
 Miss Kate McKeown, Ada, First
 Mrs. John Rinard, Ada, First
 Miss Mildred Dale, Tulsa, First

Beckham Association

Mrs. Agnes Bird, Elk City, First
 Mrs. Roy Page, Elk City, First

Bryan Association

Mrs. Arvin Ellis, Caddo, First
 Mrs. J. W. Wade, Durant, Calvary

Central Association

Mrs. W. S. Brown, El Reno, First
 Mrs. C. E. Carder, El Reno, First
 Miss Mary Ruth McCulley,
 El Reno, First

Mrs. Leonard Fowler,
 Hennessey, First
 Mrs. Earl Osborn,
 Hennessey, First
 Mrs. A. W. Woods,
 Hennessey, First

Chickasaw Association

Mrs. M. L. Cates,
 Chickasha, First
 Mrs. Clarence Dahl,
 Chickasha, First

Comanche-Cotton Association

Mrs. W. J. Alexander,
 Lawton, First

Mrs. Nettie Pippin,
 Lawton, First
 Mrs. P. Boyd Smith,
 Lawton, First

Concord-Kiowa Association

Mrs. Ed Taylor, Cordell, First
 Mrs. Opal Hanks,
 Custer City, First
 Mrs. B. V. McDowen,
 Custer City, First
 Mrs. A. J. Heller, Gotebo, First
 Mrs. Wilburn Henderson,
 Hobart, First

Mrs. W. J. Baskett, Rocky, Salem
 Mrs. L. H. Hall, Sentinel, First
 Mrs. Jess Dittmar,
 Weatherford, First

Delaware-Osage Association

Mrs. Gordon Psalmonds,
 Bartlesville, First
 Mrs. George Vigie,
 Bartlesville, First
 Sue Richardson,
 Bartlesville Virginia Ave.
 Mrs. E. B. Williams,
 Bartlesville, Virginia Ave.
 Mrs. C. W. Schwenker,
 Barnsdall, First
 Mrs. Albert Strader,
 Burbank, First
 Mrs. O. T. Rabon, Copan, First
 Mrs. Austin Garner, Copan, First

Mrs. Elizabeth Booker,
Dewey, Journeycake
Miss Helen Claibourne,
Dewey, First
Naomi Cockrell,
Bartlesville, Journeycake
Mrs. Artie Coleman,
Dewey, Journeycake
Miss Marilyn Kent,
Dewey, Journeycake
Mrs. W. A. Kent,
Dewey, Journeycake
Miss Doretta Stevens,
Dewey, Journeycake
Margaret Thomas,
Dewey, Journeycake

Mrs. A. J. Blythe, Nowata, First
Mrs. W. V. French, Nowata, First
Mrs. Arthur T. Johnson,
Nowata, First
Mrs. W. D. Ringo, Nowata, First
Melba Strickland, Nowata, First
Mrs. Delos Tillotson,
Nowata, First
Mrs. W. M. Turner, Nowata, First
Mrs. Sadie Wood, Nowata, First
Mrs. Rosa I. Dallas,
Pawhuska, First
Mrs. Fred Lee, Shidler, First
Mr. J. G. Glings, Winona, First

Creek Association

Mrs. J. L. Kohler, Bristow, First
Mrs. L. F. Brown,
Drumright, First
Mrs. C. Y. Spradling,
Oilton, First
Mrs. J. J. Daley, Sapulpa, First
Mrs. R. R. Davis, Sapulpa, First
Mrs. Charles A. Freer,
Sapulpa, First
Luella Lower, Sapulpa, First
Mrs. T. J. Reynolds,
Sapulpa, First
Mrs. A. A. Wilson, Sapulpa, First
Mrs. Harold Barnhard,
Sapulpa, Ridgeway
Mrs. Wade Casey,
Sapulpa, Ridgeway
Burnidine Martin,
Sapulpa, Ridgeway
Mrs. William Oliver
Sapulpa, Ridgeway
Mrs. Ralph Pettit,
Sapulpa, Ridgeway
Mrs. R. H. Pratt,
Sapulpa, Ridgeway
Mrs. Charlotte Summers,
Sapulpa, Ridgeway

Enon Association

Frisco Association

Mary York Grigg, Valliant, First
Mrs. F. T. Franklin,
Wright City, First

Harmon Association

Haskell Association

Mrs. D. A. Moore, Keota, First
Mrs. Fred Dock, Stigler, First
Myrtle Price, Stigler, First
Jackson-Greer Association

Johnson-Murray Association

Kay County Association

Mrs. R. J. Bridges,
Ponca City, Sunset
Geneva Worthington,
Newkirk, First
Ruth Ann Worthington,
Newkirk, First
Deal Ellen Worthington,
Newkirk, First

Latimer Association

LeFlore Association

Mrs. J. F. Cross, Howe, First
Mrs. O. M. Stallings, Spiro, First
Mr. M. S. Notley, Talihina, First
Mrs. M. S. Notley, Talhina, First

Pott-Lin. Association

Mrs. D. H. Bell, Shawnee, First
Mrs. Leroy T. Taylor,
Shawnee, First
Mrs. E. A. Chlouber,
Shawnee, Emmanuel
Sarah Rutherford,
Shawnee, Emmanuel
Mrs. C. J. Garrison,
Shawnee, Mission
Mrs. Lee Meler,
Shawnee, University

Mills Association

Mrs. Allen Moore,
Hammond, First
Mrs. Ernest Craig,
Leedey, Missionary

Mullins Association

Mrs. Elmer Zigler, Duncan, First
Minnie Callaway, Duncan, Nellie
Mrs. W. C. Vaught,
Duncan, Liberty
Mrs. Sina Baker,
Tulsa-Comanche, Liberty
Mrs. Lula Frost,
Comanche, Liberty

Mrs. C. L. McIlvain,
Marlow, First
Mrs. Tillie Simpson,
Marlow, First

Muskogee Association

Mrs. C. M. Cromer,
Checotah, First
Elizabeth Field, Checotah, First
Mrs. Arthur Palmer,
Checotah, First
Mrs. Paul Bolding, Coweta, First
Mrs. Elizabeth Cassidy,
Coweta, Mission
Mrs. Gertrude Elmore,
Coweta, First
Mrs. I. E. Odom, Haskell, First
Mrs. Gladys Allen,
Muskogee, Boston Avenue
Mrs. C. L. Avery
Muskogee, Boston Avenue
Mrs. J. M. Greene,
Muskogee, Boston Avenue
Miss Mary McClure,
Muskogee, Calvary
Mrs. Otto Britton,
Muskogee, First
Mrs. Clarence Marshall,
Muskogee, First
Mrs. Bryan Matthews,
Muskogee, First
Miss W. Tucker,
Muskogee, First
Mrs. Wm. D. Wyatt,
Muskogee, First
Mrs. W. H. Gordon,
Muskogee, Emmanuel
Mrs. W. D. Skinner,
Muskogee, Emmanuel
Mrs. H. L. Weeks,
Muskogee, Emmanuel
Mrs. M. F. Williams,
Muskogee, Shiloh
Mrs. G. C. Moore, Salisaw, First
Mrs. H. H. Burton,
Tulsa, First (Tahlequah)

N. Can. Association

Mrs. Lawrence Leach,
Cromwell, First
Margaret Jenks,
Holdenville, Atwood
Mrs. E. L. Jenks
Holdenville, Atwood
Mrs. Jennie W. Armour,
Okmulgee, First
Mrs. Ralph Blevins,
Okmulgee, First
Mrs. F. S. Cherry,
Okmulgee, First
Mrs. W. W. Glaspey,
Okmulgee, First

Mrs. W. J. Hargett,
Okmulgee, First
Elizabeth Hargett,
Okmulgee, First
Mrs. J. W. Hensley,
Okmulgee, First
Mrs. Kermit Hooper,
Okmulgee, First
Mrs. Glenn Rosier,
Okmulgee, First
Mrs. Charles Sullivan,
Okmulgee, First
Mrs. V. H. Landers,
Weleetka, Pharoah
Mrs. Glen Chowins,
Wetumka, First
Mrs. W. R. Mastin
Wetumka, First
Mrs. C. A. McWilliams,
Wetumka, First
Mrs. Lloyd Meadors
Wetumka, First
Mrs. C. M. Murphy
Wetumka, First
Mrs. C. W. Drake,
Wewoka, First
Mr. C. W. Drake
Wewoka, First

Northeast Association

Mrs. E. V. Wisdom,
Chouteau, First
Mrs. Della Nichols, Grove, First
Mrs. Ellen Owens, Grove, First
Pauline Sparkman, Grove, First
Mrs. F. C. Medearis,
Miami, 3rd Ave.
Mrs. H. F. Charles, Salina, First
Fern Burns, Vinita, First
Wanda Styron, Vinita, First
Laura Catlin, Vinita, Trinity
Mrs. Walter Davis,
Vinita, Trinity
Mrs. Bennett Kay,
Vinita, Trinity
Mrs. James Redman,
Vinita, Trinity
Mrs. Frank Sanders,
Vinita, Trinity
Mrs. Palmer Smith,
Vinita, Trinity
Mrs. Dick Walker,
Vinita, Trinity
Mrs. Emerson Way,
Vinita, Trinity

Northwest Association

Mrs. Harry J. Herber,
Shattuck, First
Mrs. J. E. Steadman,
Shattuck, First
Anna Lee, Woodward, First

Oklahoma County Association

Mrs. R. L. McClure,
 Marlow, First
 Mrs. L. W. Craig
 Okla. City, Capitol Hill
 Mrs. Bessie Estlack,
 Okla. City, Capitol Hill
 Mrs. Garland Howard,
 Okla. City, Crestwood
 Mrs. Jess E. Beck,
 Okla. City, First
 Mrs. A. B. Cockrell
 Okla. City, First
 Mrs. C. H. Fox,
 Okla. City, First
 Miss Gracia Halsted,
 Okla. City, First
 Miss Lavinia Hill,
 Okla. City, First
 Mrs. Opal Miller,
 Okla. City, First
 Miss Nell Nabb
 Okla. City, First
 Mrs. Ira Prosser,
 Okla. City, First
 Mrs. W. E. Steelman,
 Okla. City, First
 Connie Bradley,
 Okla. City, Immanuel
 Miss Lucille Driggers
 Okla. City, Immanuel
 Mrs. W. H. Boatright,
 Okla. City, Irving
 Mrs. D. E. DeGroat,
 Okla. City, Irving
 Thelma Keffer,
 Okla. City, Irving
 Mrs. Minta Paschal,
 Okla. City, Irving
 Mrs. Ed Coyle,
 Okla. City, Kelham Ave.
 Mrs. C. H. Snider,
 Okla. City, Kelham Ave.
 Mrs. Maggie Bruce,
 Okla. City, New Hope
 Mrs. Eunice Schmidt,
 Okla. City, Northeast
 Mrs. Guy Bellamy,
 Okla. City, Northwest
 Mrs. C. M. Curb,
 Okla. City, Olivet
 Mrs. W. J. Simon,
 Okla. City, S. Memorial
 Mrs. Ruby Cooper,
 Okla. City, Trinity
 Mrs. Ralph Dubour
 Okla. City, Trinity
 Mrs. May Erwin,
 Okla. City, Trinity
 Emma Kraft,
 Okla. City, Trinity

Mrs. John L. Long,
 Okla. City, Trinity
 Mrs. B. M. Noack,
 Okla. City, Trinity
 Mrs. Z. Z. Prince,
 Okla. City, Trinity
 Mrs. R. A. Reed,
 Okla. City, Trinity
 Mrs. E. W. Westmoreland,
 Okla. City, Trinity
 Mrs. E. W. Hendrick,
 Bethany, Putnam City
 Mrs. Enoch Scrivner,
 Putnam City, First
 Panhandle Association
 Mrs. W. E. Fountain,
 Guymon, First
 Mrs. John Brill,
 Keyes, First
 Mrs. Gorman Snyder,
 Keyes, First
 Pawnee-Payne Association
 Mrs. J. R. Barlow,
 Cleveland, Cleveland
 Mrs. P. W. Walter,
 Cleveland, First
 Myrtle McConnell,
 Cushing, First
 Mrs. W. D. Riggs,
 Cushing, First
 Mrs. F. J. Haley,
 Drumright, First
 Mrs. H. T. Tyson,
 Shawnee, Victory
 Mrs. T. D. Street,
 Stillwater, First
 Mrs. H. L. Gurney,
 Yale, First
 Perry Association
 Mrs. Adam Goodhart,
 Billings, First
 Mrs. Alvin M. Baker,
 Covington, First
 Pittsburg Association
 Mrs. S. S. Shipley,
 Indianola, First
 Mrs. S. M. Bryant,
 McAlester, First
 Salt-Fork Association
 Mrs. Archie Wilson,
 Nash, First
 Tillman Association
 Mrs. J. K. Huffman
 Frederick, First
 Tulsa-Rogers Association
 Mrs. O. E. Robinson,
 Bixby, First

- Mrs. John B. Tate,
 Bixby, Immanuel
 Mrs. Bert Teague,
 Catoosa, First
 Mrs. C. K. Bellows,
 Claremore, First
 Mrs. N. D. Greenfield,
 Owasso, Owasso
 Mrs. E. C. Behler,
 Sperry, First
 Mrs. Opal Cantrell,
 Sperry, Sperry
 Mrs. Grace Cowlshaw,
 Sperry, Sperry
 Mrs. Darrow, Sperry, Sperry
 Mrs. S. A. Dove, Sperry, Sperry
 Mrs. H. M. James, Sperry, First
 Mrs. Ray Jones, Sperry, Sperry
 Mrs. Masters, Sperry, Sperry
 Mrs. J. C. Mayfield,
 Sperry, First
 Mrs. Rose Robinson,
 Sperry, Sperry
 Mrs. Fred Arlaud,
 Sand Springs, Broadway
 Mrs. W. H. Clark,
 Sand Springs, Broadway
 Mrs. D. H. Corwin,
 Sand Springs, Broadway
 Mrs. W. C. Harvey,
 Sand Springs, Broadway
 Betty Hawkins,
 Sand Springs, Broadway
 Mrs. M. J. Miller,
 Sand Springs, Broadway
 Mrs. Edith Smith,
 Sand Springs, Broadway
 Mrs. Anna C. Weaver,
 Sand Springs, Broadway
 Mrs. Windrey,
 Sand Springs, Broadway
 Mrs. W. V. Griffin,
 Tulsa, Bethel
 Mrs. J. W. McCuen,
 Tulsa, Bethel
 Mrs. O. F. McLendon,
 Tulsa, Bethel
 Mrs. J. J. Seelye,
 Tulsa, Bethel
 Mrs. W. W. Allen,
 Tulsa, Brookside
 Mrs. J. R. Dameron,
 Tulsa, Brookside
 Mrs. Hale A. Dixon,
 Tulsa, Brookside
 Mrs. E. A. Hutchison,
 Tulsa, Brookside
 Ivy Jones, Tulsa, Brookside
 Mrs. Laura Stauffer,
 Tulsa, Brookside
 Mrs. George M. Smith,
 Tulsa, Brookside
- Mrs. Gale Turley,
 Tulsa, Brookside
 Mrs. Vergil Fly
 Tulsa, Brookside
 Mrs. Harold Looney,
 Tulsa, Calvary
 Mrs. Frank Masoner,
 Tulsa, Calvary
 Mrs. Basil Berry,
 Tulsa, Carbondale
 Iris Goss, Tulsa, Carbondale
 Mrs. Roy Goss,
 Tulsa, Carbondale
 Mrs. R. L. Jackson,
 Tulsa, Carbondale
 Mrs. Lottie Johnson,
 Tulsa, Carbondale
 Ada Peppers, Tulsa, Carbondale
 Mrs. L. B. Courtney,
 Tulsa, Crowell Hts.
 Mrs. Harold Wantuck,
 Tulsa, Crowell Hts.
 Mrs. F. P. Webb,
 Tulsa, Crowell Hts.
 Mrs. Otis L. Snow,
 Tulsa, 11th St. Chapel
 Mrs. J. H. White,
 Tulsa, 11th St. Chapel
 Mrs. K. F. Addison,
 Tulsa, First
 Mrs. H. R. Anderson,
 Tulsa, First
 Mrs. W. L. Anderson,
 Tulsa, First
 Mrs. Victoria Armstrong,
 Tulsa, First
 Mrs. Walter Barham,
 Tulsa, First
 Mrs. C. E. Barrett,
 Tulsa, First
 Mrs. Florence Bass,
 Tulsa, First
 Mrs. R. S. Bassell, Tulsa, First
 Mrs. Grace Bergstresser,
 Tulsa, First
 Mrs. T. E. Blythe, Tulsa, First
 Mrs. O. L. Brooks, Tulsa, First
 Mrs. Estelle Brown, Tulsa, First
 Mrs. E. L. Byers, Tulsa, First
 Mrs. H. C. Capshaw,
 Tulsa, First
 Mrs. H. C. Capshaw, Jr.
 Tulsa, First
 Mrs. J. K. Cass,
 Tulsa, First
 Mrs. A. W. Castleman,
 Tulsa, First
 Elizabeth Clark, Tulsa, First
 Mrs. T. J. Colley, Tulsa, First
 Mrs. M. H. Conrad, Tulsa, First
 Mrs. S. C. Cook, Tulsa, First
 Mrs. Y. M. Corder, Tulsa, First

- Mrs. Floyd Crowman,
 Tulsa, First
 Mrs. Lee Crotts, Tulsa, First
 Mrs. C. DeVerse, Tulsa, First
 Mrs. C. R. Dobeibower,
 Tulsa, First
 Mrs. W. O. Dodd,
 Tulsa, First
 Mrs. Floy Donaldson,
 Tulsa, First
 Mrs. J. M. Dyer, Tulsa, First
 Mrs. Pearl Edwards,
 Tulsa, First
 Mrs. O. L. Eley, Tulsa, First
 Mrs. C. E. Eskridge,
 Tulsa, First
 Mrs. Kendall C. Fifield,
 Tulsa, First
 Mrs. Sibyl Flannagan,
 Tulsa, First
 Mrs. Frank Gleason,
 Tulsa, First
 Mrs. Frank Glossop,
 Tulsa, First
 Mrs. H. H. Goble, Tulsa, First
 Mrs. W. C. Goldsworthy,
 Tulsa, First
 Mrs. James Gore,
 Tulsa, First
 Anna Gosnell, Tulsa, First
 Mrs. J. E. Graber, Tulsa, First
 Mrs. A. W. Graham, Tulsa, First
 Mary Granger, Tulsa, First
 Mrs. W. R. Gwaltney,
 Tulsa, First
 Mrs. W. C. Hahn, Tulsa, First
 Mrs. E. M. Hall, Tulsa, First
 Mrs. Halliette Hall,
 Tulsa, First
 Mrs. Paul Halley
 Tulsa, First
 Mrs. O. V. Harrison,
 Tulsa, First
 Mrs. Andrew Hays,
 Tulsa, First
 Mrs. C. A. Hilman,
 Tulsa, First
 Mrs. O. R. Hinton
 Tulsa, First
 Mrs. Harry Hisel, Tulsa, First
 Mrs. Hoffman, Tulsa, First
 Mrs. O. S. Holsinger,
 Tulsa, First
 Mabel Horton, Tulsa, First
 Mrs. N. E. Irwin, Tulsa, First
 Mrs. Annie Jasper, Tulsa, First
 Mrs. L. T. Jackson, Tulsa, First
 Mrs. Carl A. Johnson,
 Tulsa, First
 Mrs. Edwin C. Johnson
 Tulsa, First
- Mrs. Garland Keeling
 Tulsa, First
 Mrs. L. W. King, Tulsa, First
 Mrs. Harry Lane, Tulsa, First
 Mrs. G. C. Lau, Tulsa, First
 Mrs. S. M. Leonard, Tulsa, First
 Mrs. F. C. Lidle, Tulsa, First
 Georgia Mallams, Tulsa, First
 Gladys Mallams, Tulsa, First
 Mrs. Roy Mallams, Tulsa, First
 Mrs. W. D. Majors, Tulsa, First
 Miss Georgia E. Martin,
 Tulsa, First
 Mrs. W. I. McCaghren,
 Tulsa, First
 Mrs. Eula McCary, Tulsa, First
 Mrs. D. V. Mapes, Tulsa, First
 Mrs. G. N. Massey, Tulsa, First
 Mrs. Howard Maxon,
 Tulsa, First
 Mrs. D. A. Medford
 Tulsa, First
 Mrs. J. W. Megee, Tulsa, First
 Mrs. Karla Melson,
 Tulsa, First
 Mrs. T. P. Miller, Tulsa, First
 Mrs. J. T. Moorehead,
 Tulsa, First
 Mrs. M. B. Morton, Tulsa, First
 Mrs. V. M. Morton, Tulsa, First
 Mrs. Arthur Mouser,
 Tulsa, First
 Mrs. Minnie Neal, Tulsa, First
 Mrs. P. P. Nesbitt,
 Tulsa, First
 Mrs. S. Ness, Tulsa, First
 Mrs. Ernest Ogilvie,
 Tulsa, First
 Mrs. Paul Osberg,
 Tulsa, First
 Mrs. J. E. Outlaw, Tulsa, First
 Miss Evelyn Parish, Tulsa, First
 Mrs. Paul B. Parrish,
 Tulsa, First
 Mrs. Floyd Pickerell,
 Tulsa, First
 Mrs. R. H. Pierce, Tulsa, First
 Mrs. N. W. Poole, Tulsa, First
 Mrs. H. C. Porter, Tulsa, First
 Mrs. T. M. Rabon, Tulsa, First
 Mrs. Fred Rader, Tulsa, First
 Mrs. J. M. Rainbow, Tulsa, First
 Mrs. D. E. Reed, Tulsa, First
 Mrs. Dan M. Reed, Tulsa, First
 Mrs. James S. Reed, Tulsa, First
 Mrs. F. M. Reynolds,
 Tulsa, First
 Mrs. J. H. Richardson,
 Tulsa, First
 Mrs. W. R. Riddle, Tulsa, First
 Mrs. Claud Rogers, Tulsa, First
 Mrs. J. B. Rogers, Tulsa, First

- Mrs. M. F. Royle, Tulsa, First
 Minnie Scaggs, Tulsa, First
 Bertha Schmidt, Tulsa, First
 Mrs. T. S. Sharp, Tulsa, First
 Mrs. Elijah Shouse, Tulsa, First
 Mrs. E. L. Smith, Tulsa, First
 Mrs. Fred Smith, Tulsa, First
 Mrs. Jess Smith, Tulsa, First
 Mrs. Rayborn Smith,
 Tulsa, First
 Mrs. T. A. Stark, Tulsa, First
 Mrs. Howard Stehm,
 Tulsa, First
 Mrs. Ben Stevens, Tulsa, First
 Mrs. R. L. Stewart
 Tulsa, First
 Mrs. J. A. Strait, Tulsa, First
 Mrs. D. M. Strickland,
 Tulsa, First
 Mrs. Marshall Strozier,
 Tulsa, First
 Mrs. Talbott, Tulsa, First
 Mrs. Mark Tatum, Tulsa, First
 Mrs. Ross E. Thompson,
 Tulsa, First
 Mrs. L. J. Upp, Tulsa, First
 Mrs. J. H. Van Hook
 Tulsa, First
 Mrs. Oscar E. Wagner,
 Tulsa, First
 Mrs. J. D. Ward, Tulsa, First
 Mrs. William A. Watkins,
 Tulsa, First
 Mrs. H. O. Weaver, Tulsa, First
 Mrs. T. J. Williams,
 Tulsa, First
 Mrs. Merle Whitener,
 Tulsa, First
 Mrs. Beulah Wintle,
 Tulsa, First
 Mrs. Wilbur Wolf, Tulsa, First
 Mrs. J. Woolsey, Tulsa, First
 Mrs. Fred Zimpel, Tulsa, First
 Mrs. C. R. Finney,
 Tulsa, Garden City
 Mrs. James Powell,
 Tulsa, Garden City
 Mrs. F. B. Smith, Tulsa,
 Garden City.
 Mrs. Opal Stout,
 Tulsa, Garden City
 Mrs. Geraldine Woods,
 Tulsa, Garden City
 Mrs. S. C. Bickford,
 Tulsa, Glennwood
 Lena Bray,
 Tulsa, Glennwood
 Mrs. C. O. Davis,
 Tulsa, Glennwood
 Mrs. H. F. Gaither,
 Tulsa, Glennwood
 Mrs. D. H. Hoover,
 Tulsa, Glennwood
 Mrs. H. J. Huber,
 Tulsa, Glennwood
 Mrs. Mary Irving,
 Tulsa, Glennwood
 Ada T. McCastle,
 Tulsa, Glennwood
 Mrs. R. L. Robertson,
 Tulsa, Glennwood
 Mrs. J. L. Sanders,
 Tulsa, Glennwood
 Mrs. Lillie Campbell,
 Tulsa, Hale
 Mrs. G. J. Holloway,
 Tulsa, Hale
 Mrs. H. H. Andrews,
 Tulsa, Harvard Ave.
 Mrs. C. J. Dedmon,
 Tulsa, Harvard Ave.
 Mrs. O. A. Dunlap,
 Tulsa, Harvard Ave.
 Mrs. R. A. Marshall,
 Tulsa, Harvard Ave.
 Mrs. G. C. Massey,
 Tulsa, Harvard Ave.
 Mrs. G. S. Payne,
 Tulsa, Harvard Ave.
 Mrs. A. D. Williamson,
 Tulsa, Harvard Ave.
 Mrs. Claude Wright,
 Tulsa, Harvard Ave.
 Mrs. W. P. Sampson,
 Tulsa, Harvard Ave.
 Mrs. John Acuff,
 Tulsa, Hillcrest
 Mrs. L. J. Boling,
 Tulsa, Hillcrest
 Mrs. T. R. Bush,
 Tulsa, Hillcrest
 Mrs. Velma Denney,
 Tulsa, Hillcrest
 Mrs. C. L. Forest,
 Tulsa, Hillcrest
 Mrs. W. E. Givartney,
 Tulsa, Hillcrest
 Mrs. Earl Haynes,
 Tulsa, Hillcrest
 Mrs. James Stares,
 Tulsa, Hillcrest
 Mrs. B. L. Anderson,
 Tulsa, Immanuel
 Shirley Barbour,
 Tulsa, Immanuel
 Bonnie Barbour,
 Tulsa, Immanuel
 Barbara Berry,
 Tulsa, Immanuel
 Mrs. L. F. Booker, Sr.
 Tulsa, Immanuel
 Mrs. A. C. Boone,
 Tulsa, Immanuel

- Mrs. W. L. Boone,
 Tulsa, Immanuel
 Margaret Bowman,
 Tulsa, Immanuel
 Mrs. S. M. Brehm,
 Tulsa, Immanuel
 Mrs. H. V. Brown,
 Tulsa, Immanuel
 Gladys Carruthers,
 Tulsa, Immanuel
 Mrs. Rena Day,
 Tulsa, Immanuel
 Mrs. Everett Dehanas,
 Tulsa, Immanuel
 Mrs. Lewis Dillon,
 Tulsa, Immanuel
 Mrs. H. C. Edwards,
 Tulsa, Immanuel
 Mrs. C. R. England,
 Tulsa, Immanuel
 Mrs. J. N. Ferguson,
 Tulsa, Immanuel
 Harriet Firey, Tulsa, Immanuel
 Mrs. E. N. Gass,
 Tulsa, Immanuel
 Mrs. O. C. Griggs,
 Tulsa, Immanuel
 Mrs. G. W. Herbold,
 Tulsa, Immanuel
 Miss Mary Helen Haynes,
 Tulsa, Immanuel
 Mrs. J. F. Hodges,
 Tulsa, Immanuel
 Dolores Hogan,
 Tulsa, Immanuel
 Mrs. J. C. Hughens,
 Tulsa, Immanuel
 Mrs. Joe Huitt, Tulsa, Immanuel
 Mrs. M. L. Kitchel,
 Tulsa, Immanuel
 Miss Camille Limbaugh,
 Tulsa, Immanuel
 Mrs. S. H. Matthews,
 Tulsa, Immanuel
 Mrs. J. C. McCuan,
 Tulsa, Immanuel
 Miss Barbara Minton
 Tulsa, Immanuel
 Mrs. Roy Moran,
 Tulsa, Immanuel
 Maude Mosely, Tulsa, Immanuel
 Mrs. R. W. Mountcastle,
 Tulsa, Immanuel
 Mrs. M. A. Norris,
 Tulsa, Immanuel
 Miss Corinne Oliver,
 Tulsa, Immanuel
 Mrs. S. C. Onstett,
 Tulsa, Immanuel
 Bettie Philliper,
 Tulsa, Immanuel
 Carrie Puett, Tulsa, Immanuel
 Mrs. J. A. Puett,
 Tulsa, Immanuel
 Mrs. G. S. Rorschach,
 Tulsa, Immanuel
 Mrs. Rose, Tulsa, Immanuel
 Miss Marie Sanders,
 Tulsa, Immanuel
 Mary Shaver, Tulsa, Immanuel
 Mrs. Elmer Shields,
 Tulsa, Immanuel
 Mrs. Ollie Smith,
 Tulsa, Immanuel
 Mrs. C. W. Sunderland,
 Tulsa, Immanuel
 Miss Norma Tackett,
 Tulsa, Immanuel
 Miss Betty Thomas,
 Tulsa, Immanuel
 Mrs. E. J. Thompson,
 Tulsa, Immanuel
 Mrs. C. O. VanZant,
 Tulsa, Immanuel
 Mrs. G. S. Yeager,
 Tulsa, Immanuel
 Mrs. E. R. Yeargin,
 Tulsa, Immanuel
 Mrs. R. B. Southerland,
 Tulsa, Lynn Lane
 Mrs. Elizabeth Aday,
 Tulsa, Nogales Ave.
 Mrs. Frances Armstrong,
 Tulsa, Nogales Ave.
 Anna Beales,
 Tulsa, Nogales Ave.
 Mrs. Frank Biby,
 Tulsa, Nogales Ave.
 Mrs. Hulda Bock,
 Tulsa, Nogales Ave.
 Mrs. R. T. Bridges,
 Tulsa, Nogales Ave.
 Mrs. Hattie Childers,
 Tulsa, Nogales Ave.
 Mrs. C. E. Compton,
 Tulsa, Nogales Ave.
 Mrs. C. K. Crow,
 Tulsa, Nogales Ave.
 Mrs. H. M. Findley,
 Tulsa, Nogales Ave.
 Mrs. Jack N. Hays,
 Tulsa, Nogales Ave.
 Mrs. O. L. Hendricksen,
 Tulsa, Nogales Ave.
 Mrs. D. S. Holly,
 Tulsa, Nogales Ave.
 Mrs. Ray Hill,
 Tulsa, Nogales Ave.
 Mrs. W. L. Kerley,
 Tulsa, Nogales Ave.
 Mrs. W. L. Kennett,
 Tulsa, Nogales Ave.
 Mrs. G. W. Lane,
 Tulsa, Nogales Ave.

Mrs. Roy Lyons,
 Tulsa, Nogales Ave.
 Mrs. W. J. Mason,
 Tulsa, Nogales Ave.
 Mrs. J. S. Mullen,
 Tulsa, Nogales Ave.
 Mrs. C. Y. Moss,
 Tulsa, Nogales Ave.
 Beverly Ann Pennington,
 Tulsa, Nogales Ave.
 Mrs. J. F. Plett
 Tulsa, Nogales Ave.
 Mrs. N. N. Plumber,
 Tulsa, Nogales Ave.
 Mrs. G. A. Powell,
 Tulsa, Nogales Ave.
 Mrs. D. O. Pugh,
 Tulsa, Nogales Ave.
 Iris Rainbott,
 Tulsa, Nogales Ave.
 Mrs. C. E. Seal,
 Tulsa, Nogales Ave.
 Mrs. Grace Tomlinson,
 Tulsa, Nogales Ave.
 Mrs. C. I. Trimble,
 Tulsa, Nogales Ave.
 Mrs. C. L. Vanlandingham,
 Tulsa, Nogales Ave.
 Mrs. Vanvalkenburgh,
 Turley, Nogales Ave.
 Mrs. W. A. Varner,
 Tulsa, Nogales Ave.
 Madge Yoho,
 Tulsa, Nogales Ave.
 Delilah Young,
 Tulsa, Nogales Ave.
 Mrs. Joyce Oakley,
 Tulsa, Oakhurst
 Mrs. Bonnie Robinson,
 Tulsa, Oakhurst
 Mrs. Jennie Lee Sheffiele,
 Tulsa, Oakhurst
 Mrs. C. A. Johnston,
 Tulsa, Olivet
 Mrs. C. D. McCoy,
 Tulsa, Olivet
 Mrs. Laura Jackson,
 Tulsa, Opportunity Heights
 Mrs. L. W. Blount,
 Tulsa, Phoenix
 Mrs. Dewey Bunyard,
 Tulsa, Phoenix
 Marion Lee Hutchings,
 Tulsa, Phoenix
 Mrs. C. H. Leek, Tulsa, Phoenix
 Iris McCann, Tulsa, Phoenix
 Amarylis McCann,
 Tulsa, Phoenix
 Mrs. J. B. McCann,
 Tulsa, Phoenix
 Phyllis Petty,
 Tulsa, Phoenix

Mrs. L. E. Stith,
 Tulsa, Phoenix
 Mrs. T. G. Byers,
 Tulsa, Redfork
 Mrs. Charley Casler,
 Tulsa, Redfork
 Mrs. Charles Coons,
 Tulsa, Redfork
 Mrs. J. Lyle Dobelbower
 Tulsa, Redfork
 Mrs. W. L. Hendricks
 Tulsa, Redfork
 Mrs. T. A. Henry,
 Tulsa, Redfork
 Mrs. J. L. Parks,
 Tulsa, Redfork
 Mrs. B. A. Wallace,
 Tulsa, Redfork
 Mrs. W. A. Waters,
 Tulsa, Redfork
 Mrs. Wooten,
 Tulsa, Redfork
 Mrs. F. W. Worsham,
 Tulsa, Redfork
 Mrs. R. L. Clarkson,
 Tulsa, Springdale
 Mrs. G. H. Covington,
 Tulsa, Springdale
 Mrs. John Dorn,
 Tulsa, Springdale
 Mrs. R. C. Downs,
 Tulsa, Springdale
 Mrs. G. K. Kidwell,
 Tulsa, Springdale
 Mrs. Augie Lamar,
 Tulsa, Springdale
 Mrs. F. J. Leikam,
 Tulsa, Springdale
 Mrs. Vernon Malahy,
 Tulsa, Springdale
 Mrs. W. A. Moody,
 Tulsa, Springdale
 Mrs. R. E. Shoulders
 Tulsa, Springdale
 Mrs. E. S. Bradbury,
 Tulsa, Temple
 Minnie Dodson,
 Tulsa, Temple
 Mrs. Sarah Goings,
 Tulsa, Temple
 Mrs. Lillie Hays,
 Tulsa, Temple
 Mary Cash,
 West Tulsa, Trinity
 Mrs. Wesley Cox,
 Tulsa, Trinity
 Mrs. Pearl Groves,
 Tulsa, Trinity
 Mrs. L. R. Lewis,
 Tulsa, Trinity
 Mrs. Juanita Morgan,
 Tulsa, Trinity

Mrs. W. C. Morton,
Tulsa, Trinity
Mrs. C. A. Raper,
Tulsa, Trinity
Mrs. I. S. Sieber,
Tulsa, Trinity
Jeanelle Whitfield,
Tulsa, Trinity
Mrs. J. C. Wilhelm,
Tulsa, Trinity
Bessie Brooks,
Tulsa, Union
Mrs. H. T. Adams,
Tulsa, University
Miss Aliene Anderson,
Tulsa, University
Mrs. Bill Bolt
Tulsa, University
Mrs. H. J. Bowen,
Tulsa, University
Mrs. Pauline Bruce
Tulsa, University
Ava Bullis,
Tulsa, University

Mrs. Worth Case,
Tulsa, University
Evelyn Chuculate,
Tulsa, University
Mrs. Cress Davis,
Tulsa, University
Mrs. L. F. Dick,
Tulsa, University
Bonnie Dunn,
Tulsa, University
Mrs. John Koch,
Tulsa, University
Elva Lucas,
Tulsa, University
Donna Miles,
Tulsa, University
Mrs. A. C. Neely,
Tulsa, University
Jerry Dell Taylor,
Tulsa, University
Mrs. S. L. Terry,
Tulsa, University
Mrs. T. R. Walker,
Tulsa, University

**OKLAHOMA BAPTISTS ORGANIZED AT TAHLEQUAH,
JUNE 1st, 1883**

HISTORICAL TABLE

YEAR	PLACE	PRESIDENT	REC. SECY.
June, 1883,	Tahlequah	J. M. Murrow	W. P. Blake
July, 1884,	High Hill	Daniel Rogers	A. Frank Ross
June, 1885,	Hillabee	Daniel Rogers	A. Frank Ross
July, 1886,	Sasakwa	Daniel Rogers	Samuel Rice
Sept., 1887,	S. Canadian	Daniel Rogers	A. Frank Ross
Sept., 1888,	Big Arbor	J. S. Murrow	Henry A. Martin
Sept., 1889,	Atoka	J. S. Murrow	F. B. Smith
Sept., 1890,	Atoka	J. S. Murrow	F. B. Smith
1891,	Muskogee	J. S. Murrow	A. Frank Ross
1892,	Oklahoma City	J. S. Murrow	W. P. Blake
1893,	S. McAlester	J. S. Murrow	W. P. Blake
1894,	Ardmore	J. S. Murrow	W. P. Blake
1895,	Vinita	J. S. Murrow	W. P. Blake
1896,	Oklahoma City	J. S. Murrow	W. P. Blake
1897,	S. McAlester	J. S. Murrow	W. P. Blake
1908,	Duncan	J. S. Murrow	W. P. Blake
1899,	Muskogee	J. S. Murrow	W. P. Blake
1900,	Durant	J. S. Murrow	W. P. Blake
General Association		J. M. Green	W. P. Hill
Consolidated		J. C. Stalcup	W. P. Blake
1901,	Muskogee	J. C. Stalcup	W. P. Blake
1902,	S. McAlester	J. C. Stalcup	W. P. Blake
1903,	Duncan	J. C. Stalcup	W. P. Blake
1904,	Vinita	E. D. Cameron	W. P. Blake
1905,	Oklahoma City	E. D. Cameron	W. P. Blake
1906,	Shawnee Union of State Bodies	J. A. Scott	W. P. Blake Asst. L. W. Marks
1907,	Ardmore	J. A. Scott	W. P. Blake Asst. L. H. Holt
1908,	Muskogee	H. M. Furmon	W. P. Blake Asst. L. H. Holt
1909,	Chickasha	H. M. Furmon	W. P. Blake Asst. L. H. Holt
1910,	Enid	A. J. Holt	W. P. Blake Asst. T. B. Harrell
1911,	Durant	A. J. Holt	W. P. Blake Asst. T. B. Harrell
1912,	Shawnee	C. Stubblefield	W. P. Blake Asst. T. B. Harrell

NOTE: Baptist General Convention of Oklahoma was organized in 1906 at Shawnee by the uniting of the two Baptist Bodies in the State.

**OKLAHOMA BAPTISTS ORGANIZED AT TAHLEQUAH,
JUNE 1st, 1883**

HISTORICAL TABLE

YEAR	PLACE	PRESIDENT	REC. SECY.
1913,	Chickasha	C. Stubblefield	W. P. Blake Asst. E. D. Hamilton
1914,	Shawnee	C. Stubblefield	W. P. Blake Asst. E. D. Hamilton
1915,	Enid	C. Stubblefield	W. P. Blake Asst. E. D. Hamilton
1916,	Oklahoma City	J. C. Stalcup	W. P. Blake Asst. E. D. Hamilton
1917,	McAlester	J. C. Stalcup	W. P. Blake Asst. E. D. Hamilton
1918,	Enid	J. C. Stalcup	E. D. Hamilton Asst. M. A. Summers
1919,	Shawnee	J. C. Stalcup	E. D. Hamilton Asst. M. A. Summers
1920,	Blackwell	J. C. Stalcup	E. D. Hamilton Asst. Dan Curb
1921,	Oklahoma City	J. C. Stalcup	E. D. Hamilton Asst. Dan Curb
1922,	Altus	R. C. Miller	E. D. Hamilton Asst. Dan Curb
1923,	Ada	R. C. Miller	E. D. Hamilton Asst. Dan Curb
1924,	Chickasha	A. N. Hall	E. D. Hamilton Asst. Dan Curb
1925,	Muskogee	A. N. Hall	E. D. Hamilton Asst. John T. Daniel
1926,	Enid	A. N. Hall	E. D. Hamilton Asst. John T. Daniel
1927,	Tulsa	A. N. Hall	E. D. Hamilton Asst. John T. Daniel
1928,	Ardmore	A. N. Hall	E. D. Hamilton Asst. John T. Daniel
1929,	Shawnee	W. O. Leach	E. D. Hamilton Asst. John T. Daniel
1930,	Oklahoma City	W. O. Leach	E. D. Hamilton Asst. John T. Daniel
1931,	Oklmulgee	W. O. Leach	E. D. Hamilton Asst. John T. Daniel
1932,	Ponca City	Andrew Potter	John T. Daniel Asst. W. B. Smith
1933,	Tulsa	C. C. Morris	John T. Daniel Asst. W. B. Smith
1934,	Ada	C. C. Morris	John T. Daniel Asst. W. B. Smith
1935,	Enid	C. C. Morris	John T. Daniel Asst. W. B. Smith
1936,	Oklahoma City	Rupert Naney	John T. Daniel Asst. W. B. Smith
1937,	McAlester	Rupert Naney	John T. Daniel Asst. Roger Hebard
1938,	Shawnee	Rupert Naney	John T. Daniel Asst. Roger Hebard
1939,	Muskogee	J. W. Storer	John T. Daniel Asst. Roger Hebard
1940,	Tulsa	J. W. Storer	John T. Daniel Asst. Roger Hebard
1941,	Oklahoma City	J. W. Storer	John T. Daniel Asst. R. L. McClung
1942,	Oklahoma City	Augie Henry	John T. Daniel Asst. J. A. Pennington
1943,	Oklahoma City	Robert S. Kerr	John T. Daniel Asst. J. A. Pennington
1944,	Tulsa	H. T. Wiles	John T. Daniel Asst. J. A. Pennington
1945,	Oklahoma City	T. B. Lackey	John T. Daniel Asst. J. A. Pennington
1946,	Oklahoma City	R. C. Howard	John T. Daniel Asst. J. A. Pennington
1947,	Tulsa	Harold K. Graves	John T. Daniel Asst. J. A. Pennington

DATA

COR. SECY.

[illegible]

Preacher of Annual Sermon TEXT

H. H. Hulten	Heb. 4:15
E. G. Butler	Matt. 28:18-20
C. E. Floyd	Jere. 6:6
G. H. Stigler	Philip 4:4-6
E. L. Compere	John 21:15-18
C. Stubblefield	Rom. 11:13
A. Potter	Psalms 24
S. J. Porter	I Cor. 1:30
R. C. Miller	II Cor. 3:18
Holmes Nichols	I John 2:2
W. O. Anderson	Rom. 8:28
A. N. Hall	John 14:16; Acts 1:8; Rev. 2:7.
John A. Huff	
W. Lee Rector	I Cor. 3:11
W. W. Chancellor	Jno. 3:9
W. O. Leach	Matt. 16:18
J. W. Hodges	John 11:14
T. L. Holcomb	Gen. 45:24
T. P. Haskins	Job. 13:15
T. W. Meadearis	I Cor. 15:1-3
J. W. Storer	II Kings 7:9
Chesterfield Turner	Mark 1:38
A. F. Wasson	Rev. 2:10
W. B. Harvey	Matt. 6:33
T. G. Nanney	Gen. 1:26
H. W. Stigler	"Changing Crews"
Oren C. Reed	Jer. 37:13-18
George C. Boston	"The Answer by Fire"
A. L. Lowther	Galatians 6:14-18
A. Hope Owen	Deut. 33:25
B. M. Jackson	Phil. 2:5-8
C. C. Morris	I Cor. 2:1-5
I. L. Yearby	Luke 13:34-35
Rupert Naney	Matt. 16:18

INDEX

CONSTITUTION AND BY-LAWS	1
GENERAL INFORMATION:	
Board of Directors	6
Baptist Foundation	2
Brotherhood Officers	7
Historical Data	258
Offerings by Associations and Churches	74
Officers of Convention	6
Proceedings	21
Roll of Messengers	8
Roll of Ministers	151
Roll of Visitors	17
Trustees Orphans' Home	7
Trustees O.B.U.	7
Time, Place and Preacher—1948	6
REPORTS:	
Auditors	99
Baptist Foundation	47
Board of Directors	31
Brotherhood	29
Committees on Committees	70
Church History	65
Church Music and B.S.U.	54
Evangelism	59
Falls Creek and Rural Mission	66-67
Foreign Missions	22
Home Missions	57
Hospitals	26
Memorials	69
Oklahoma Baptist University	60
Orphans' Home	27
Radio Commission	52
Religious Education	28
Religious Literature	25
WOMAN'S MISSIONARY UNION:	
Woman's Missionary Union	173
Advisory Committee	175
Associational Presidents	176
Audit	233
Constitution and By-Laws	178
Mission Study Reports	198
Officers of W.M.U. for 1948	175
Proceedings	183
Report of Executive Secretary	188
Report of Young People's Secretary	190
Report of Executive Board	192
Report of Margaret Fund Chairman	195
Report of W.M.U. Training School	195
Report of Southwestern Training School	196
Report of Community Missions Chairman	197
Report of Stewardship Chairman	200
Report of White Cross Chairman	201
Report of Districts	205
Report of Courtesy Committee	203
Recommendations for 1948	213
Statistical Report	200
W.M.U. Cash Receipts	220