

Minutes of The  
Forty-fifth Annual Convention  
OF THE

**BAPTIST GENERAL  
CONVENTION**  
OF OKLAHOMA



Being also the Sixty-Eighth Annual General Meeting  
of Baptists, Organized at Tahlequah, Indian Territory,  
June the First, Eighteen Hundred and Eighty-three.



HELD WITH  
The Baptist Churches of Tulsa  
October 31-November 2, 1950

# *In Memoriam*

John Ash, Carmen  
C. H. Bell, Oklahoma City  
O. L. Black, Eufaula  
C. M. Brantley, Shawnee  
C. L. Brewer, Burneyville  
T. R. Carr, Edmond  
Marvin Cole, Ft. Worth  
O. B. Darby, Waco, Texas  
W. E. DeYarmette, Tulsa  
R. E. Doughty, Claremore  
Artie L. Drake, Custer City  
W. W. Hagar, Oklahoma City  
T. K. Hogan, Muskogee  
E. A. Howard, Oklahoma City  
H. N. Jackson, Okmulgee  
J. S. Jarnigan, Anadarko  
David Leavelle, Terral  
W. A. Matthews, Birmingham, Alabama  
S. J. May, Vernon, Texas  
Walter S. Savage, Altus  
Richard Skinner, Velma  
J. V. Turner, Oklahoma City  
E. A. Van Bibber, Edmond  
J. M. Wiley, Muskogee  
Oscar Woodruff, Miami

We are grateful for every memory of these faithful servants of our Saviour. They are now "Absent from the body, and present with the Lord," and, "Their works do follow them."

## CONSTITUTION OF THE BAPTIST GENERAL CONVENTION OF THE STATE OF OKLAHOMA

### Article I—Name

Section 1. This body shall be known as the Baptist General Convention of the State of Oklahoma.

### Article II—Constituency

Section 1. This convention shall consist of messengers appointed by the Baptist churches co-operating with and contributing to the work of the convention.

Section 2. Each church shall be entitled to three messengers and one additional messenger for every fifty members, provided that no church shall have over ten messengers.

### Article III—Object

Section 1. This convention shall have no ecclesiastical authority or power whatever and shall never assume to write creeds or to exercise judicial or legislative control over the churches.

Section 2. This convention is a purely co-operative body and its purpose shall be to furnish a means by which the churches of Christ in their sovereign capacity can work together in promoting all denominational enterprises which they deem necessary in carrying out the great commission.

### Article IV—Officers

#### Section 1.

- a. "The officers of this Convention shall be a President, a First Vice-President, a Second Vice-President, a Recording Secretary, an Assistant Recording Secretary, an Executive Secretary, a Treasurer, and a Historical Secretary. It is hereby provided that the Executive Secretary may be Treasurer.
- b. And that in the event of the removal from the State of the President while in office, or should his death make vacant the office, he shall be succeeded for the remainder of his term by the First Vice-President.
- c. And should either of these contingencies again make the office vacant, the Second Vice-President shall succeed to the remainder of the term."

Section 2. These officers shall be elected by ballot annually and shall hold their respective offices until their successors are elected.

Section 3. The duties of these officers shall be those usually required in similar organizations.

### Article V—Boards, Trustees and Committees

Section 1. This convention shall have power to appoint such Boards, Trustees and Standing Committees as shall be necessary for the handling of the affairs of the convention.

Section 2. That these Boards, Trustees and Standing Committees shall make annual detailed reports of all transactions fully covering all work committed to them by this convention.

**Article VI—Board of Directors**

Section 1. There shall be a Board of Directors appointed by this convention through which this convention shall function in its co-operative work.

Section 2. This Board shall consist of the President and Recording Secretary of the convention and thirty-two (32) other members who shall be chosen by the convention, at the annual meeting. The term of office for these members shall be four (4) years, eight (8) of them shall retire annually and shall not be eligible for re-election to this Board for a period of one (1) year.

Section 3. The Board shall, in case of vacancy, elect a Corresponding Secretary. He shall be the official superintendent of all the work of this Board and shall make full report of all matters committed to it. He may also be Treasurer of the Board.

Section 4. This board shall appoint all missionaries, fix all salaries of all workers employed and determine the fields of work for each.

**Article VII—Proceedings**

Section 1. The proceedings of the convention, the report of the Board of Directors, and such useful information as the Secretary may be able to obtain from the proceedings of the convention shall be published and distributed annually among the churches.

**Article VIII—Annual Meetings**

Section 1. The convention shall hold its meetings annually at such time and place as it may determine. Special meetings may be called and the time and place of meeting may be changed by the officers of the convention with the consent of the Board of Directors, in case of an emergency deemed sufficient to justify.

**Article IX—Special Funds**

Section 1. All funds paid into the treasury of the convention for any special object shall be applied according to the designation of the donors.

**Article X—Change of Constitution**

Section 1. This constitution may be amended by a two-thirds vote of the members present at any regular annual meeting provided that proposed amendment be submitted in writing one year before action is taken on same, or provided such amendment be recommended by the Board two months prior to the meeting of the convention in Oklahoma Baptist State paper.

Section 2. Section 1 of Article III shall not be changed or amended but shall be held inviolate.

**BY-LAWS****ARTICLE I**

Section 1. The business and property of the Baptist General Convention of the State of Oklahoma shall be managed and controlled by the Board of Directors.

The number of Directors shall be thirty-four (34).

The President of the Convention shall be Ex-officio President of

the Board of Directors, and the Recording Secretary of the Convention shall be Ex-officio Secretary of the Board of Directors.

Section 2. The Board of Directors shall be elected by a majority vote of the Baptist General Convention of the State of Oklahoma, in its annual Convention, which meets from year to year as hereinafter provided: the term of office for these members shall be four years. Eight (8) of them shall retire annually and shall not be eligible for re-election to this Board for a period of one year.

Section 3. The date for the annual meeting of the State Convention of the Baptist General Convention of the State of Oklahoma shall be set by the Board of Directors as herein provided for, unless the Convention itself in its annual meeting designates the day and place where its next annual convention shall be held, provided that the Board of Directors for good cause may advance or postpone the date set for the annual convention and may likewise select a place for the holding of the convention.

Section 4. In case of any vacancy in the Directors the remaining Directors by an affirmative vote of the majority thereof may elect a successor to hold the office for the unexpired portion of the term of the Director whose place shall be vacant and until the election of a successor.

Section 5. The Directors shall hold quarterly meetings at Oklahoma City, Oklahoma, and such special meetings as the President in his judgment may call.

Section 6. The Board of Directors after its first meeting after the adoption of these By-Laws shall by proper action designate the day upon which each quarterly meeting shall be held as above provided.

Section 7. Seven members shall constitute a quorum for the transaction of business.

## ARTICLE II

Section 1. The Board of Directors shall elect from the Directors an Executive Committee and shall designate for such Committee a Chairman, who shall continue to be Chairman of the Committee during the pleasure of the Board of Directors. The Executive Committee shall perform such duties as may be referred to it for action by the general Board of Directors from time to time.

Section 2. All actions of the Executive Committee shall be reported to the Board of Directors at its meeting next succeeding such action, and shall be subject to revision or alteration by the Board of Directors.

## ARTICLE III

Section 1. The Executive Officers of the Board of Directors shall be:

A President of the Board of Directors, elected by the Convention itself.

Two Vice-Presidents, selected by the Board.

A Recording Secretary elected by the Convention.

An Assistant Recording Secretary, elected by the Board.

A Corresponding Secretary and Treasurer, elected by the Convention.

A Historical Secretary, elected by the Board.

Section 2. All Officers and agents, other than those elected by the General Convention, shall be subject to removal at any time by the affirmative vote of a majority of the whole Board of Directors. All officers, agents, and employees, other than officers elected by the General Convention shall hold office at the discretion of the Board of Directors.

Section 3. The President of the Board of Directors shall preside at all meetings of the Board and by virtue of his office shall be a member of the Executive Committee. He shall have general supervision of such matters as may be designated by the Board of Directors.

Section 4. The Vice-President, in the absence of the President, shall perform the duties of the President of the Board.

Section 5. The Board of Directors shall have the power to appoint a General Counsel to represent the Board in such legal matters as may require legal action or advice.

Section 6. The Treasurer shall have custody of all the funds and securities of the Baptist General Convention of the State of Oklahoma, and when necessary or proper shall endorse on behalf of the Convention for collection, checks, notes and other obligations, and shall deposit the same to the credit of the Convention in such bank or banks on depository as the Board of Directors may designate. The Treasurer shall make quarterly reports of all funds or securities coming into his hands, to the Board of Directors, who shall audit and check the same and give the same their approval in writing.

Section 7. The Recording Secretary shall keep the minutes of all meetings of the Board of Directors in books provided for that purpose. He shall attest with the President all contracts authorized by the Board of Directors or by the General Convention and shall affix the seal of the Convention thereto; and he shall perform all the duties incident to the office of Secretary, subject to the control of the Board of Directors.

The office of Corresponding Secretary and Treasurer may be held by one and the same person.

#### ARTICLE IV

Section 1. The By-Laws shall be adopted by the General Convention and when once adopted the Board of Directors shall have the power to amend the By-Laws of the Convention by a vote of two-thirds of all the Directors at any regular or special meeting of the Board, provided that the notice calling the Board together shall specify that amendments to the By-Laws, will be voted upon at that meeting, provided that in case of emergency three-fourths of all the Directors voting therefore, the By-Laws may be amended at any general or special meeting of the Board without notice.

#### ARTICLE V

Section 1. The By-Laws herein adopted shall conform to the Constitution of the Baptist General Convention of the State of Oklahoma, which has been adopted, and in case of conflict between the By-Laws and the Constitution the provisions of the Constitution shall prevail.

Section 2. The Board of Directors may provide for auxiliary corporations working in connection with and in harmony with the Baptist General Convention of the State of Oklahoma, but such auxiliary corporations or associations shall be subject to the general control of the Board of Directors of the Convention.

Section 3. No bond, mortgage, or other evidence of debt shall be executed by any auxiliary corporation, or association, involving any of the property of the Baptist General Convention of the State of Oklahoma.

Section 4. The Board of Directors herein provided for shall only execute bonds, mortgages, and other evidence of indebtedness when expressly authorized so to do by the General Convention. Except that in cases of emergency a three-fourths majority of the Board may authorize the incurring of indebtedness, but the same shall be done in cases of emergency which were unforeseen by the General Convention at its annual convention.

Section 5. The Board of Directors through the President and Secretary thereof shall make a general report of all its accounts at the annual convention of the Baptist General Convention of the State of Oklahoma.

#### ARTICLE VI

Section 1. No existing institution or agency of this Convention shall launch any move or enterprise calling for the expenditure of money apart from usual operating expenses, until same has been presented to the Executive Board and published in the Baptist State paper at least six months prior to the coming of the Convention of the same year.

Section 2. No new enterprise shall be launched by any group or agency of the Convention without notice served as provided in Section 1.

Section 3. In case any proposal not so conforming with this request comes to the Convention direct, it shall be laid over until the following Convention a year hence.

#### Officers of the Convention

President	
W. A. Carleton	Ponca City
First Vice-President	
Bryce Twitty	Tulsa
Second Vice-President	
Thurmond George	Duncan
Recording Secretary	
John T. Daniel	Oklahoma City
Assistant Recording Secretary	
Tom E. Carter	Sapulpa
Executive Secretary-Treasurer	
Andrew Potter	Oklahoma City
Historical Secretary	
W. A. Carleton	Ponca City

**General Information**

PLACE OF MEETING—Oklahoma City, Oklahoma

TIME—October 30, - November 1, 1951

PREACHER OF CONVENTION SERMON—Horace Lee Janes,  
Elk City

ALTERNATE—Al. N. Glasgow, Wagoner

**REPORT OF COMMITTEE ON NOMINATIONS****Board of Directors****One Year**

Horace Lee Janes, Elk City  
 J. A. Russell, Purcell  
 Hugh Bumpas, Oklahoma City  
 J. C. Segler, Hugo  
 James W. Read, Altus  
 Harold Lindsey, Shawnee  
 H. G. Bennett, Stillwater  
 R. H. Nicholson, Oklahoma City

**Two Years**

Harry Roark, Blackwell  
 W. E. Grindstaff, Mangum  
 H. B. Woodward, Wewoka  
 Tom E. Carter, Sapulpa  
 J. W. Wade, Tulsa  
 Harold McGlamery, Atoka  
 W. R. Thompson, Pauls Valley  
 Marvin Gaskin, Tonkawa

**Three Years**

M. E. Ramay, Edmond  
 L. O. McCracken, Woodward  
 R. L. McClung, Marlow  
 H. W. Stigler, Clinton  
 Robert S. Kerr, Oklahoma City  
 H. Alton Webb, Spiro  
 George C. Boston, Muskogee  
 H. H. Hobbs, Oklahoma City

**Four Years**

Thos. P. Haskins, Oklahoma City  
 H. Tom Wiles, Lawton  
 Roy Autry, Kingfisher  
 Milo Arbuckle, Frederick  
 L. L. Armstrong, Durant  
 C. O. Bigbie, Tahlequah  
 James A. Ivey, Okmulgee  
 Paul Stevens, Ada

**Board of Trustees, Oklahoma Baptist University****One Year**

Andrew Balch, Durant  
 Harold K. Graves, Bartlesville  
 Frank Baugh, Shawnee  
 J. S. Davis, Chickasha  
 W. B. Moran, Shawnee  
 R. C. Howard, Jr., Oklahoma City  
 Oliver T. Peck, Ponca City  
 Sid Spears, Ada

**Two Years**

Wayne Starkey, Altus  
 B. I. Cherry, Madill  
 G. S. Baxter, Shawnee  
 George McKinnis, Jr., Shawnee  
 O. L. Ledgerwood, Pauls Valley  
 Gene Greer, Mangum  
 Raymond Gary, Madill  
 Bryce Twitty, Tulsa

**Three Years**

John J. Evans, Walters  
 M. F. Ewton, Enid  
 J. Lloyd Ford, Shawnee  
 Karl H. Moore, Ardmore  
 W. R. Wallace, Oklahoma City  
 Richard T. Hopper, Hollis  
 C. Chalon Meadows, Hobart  
 J. A. Holt, Antlers

**Four Years**

Guy James, Oklahoma City  
 Allen Graves, Tulsa  
 Fred Willhoite, Lawton  
 N. M. Stigler, Hennessey  
 Haskell McClain, Oklahoma City  
 Hicks Epton, Wewoka  
 N. B. Shouse, Muskogee  
 J. P. Dane, Tulsa

**Board of Directors, Baptist Foundation of Oklahoma****One Year**

J. T. McAlester, McAlester  
 N. W. Brillhart, Madill

**Three Years**

J. A. Carnes, Duncan  
 E. A. Abernethy, Altus



O. L. Ledgerwood, Pauls Valley  
M. C. Kelly, Elk City

#### Two Years

Hugh Jolley, Enid  
C. C. Morris, Ada  
J. W. Storer, Tulsa  
R. A. Young, Oklahoma City

W. M. Bell, Shawnee  
H. G. Bennett, Stillwater

#### Four Years

John H. Wells, Purcell  
Robert S. Kerr, Oklahoma City  
W. R. Wallace, Oklahoma City  
Andrew Potter, Oklahoma City

### Board of Trustees, Baptist Orphans' Home

The Board of Directors of the Baptist General Convention of Oklahoma will serve as trustees of the Oklahoma Baptist Orphans' Home and the Officers of the Board of Directors will serve as officers of the Trustees. This authorization was voted in the 1948 session of the Convention. (See page 36, paragraph 46, 1947 Minutes of the Baptist General Convention of Oklahoma.)

Respectfully submitted,  
Committee on Nominations,  
Anson Justice, Chairman  
Oren C. Reid  
W. E. Grindstaff  
George C. Boston  
J. C. Segler  
John Kelly  
Garland Howard

## REPORT OF CREDENTIALS COMMITTEE ROLL OF MESSENGERS

### —A—

Abercrombie, Rev. C. M., Vinson  
Allee, Rev. Frank, Barnsdall  
Allee, Mrs. Frank, Barnsdall  
Allee, Frank Jr., Barnsdall  
Allen, Mrs. Annie, Muskogee  
Allen, Rev. Ray, Bokchito  
Allen, Rev. Ward, Jay  
Alvarado, Rev. A. V., Oklahoma City  
Ammons, Rev. George, Guymon  
Ammons, Mrs. George, Guymon  
Amos, Rev. Floyd, Calera  
Anderson, Rev. Garland, El Reno  
Anderson, Mrs. Garland, El Reno  
Anderson, Mrs. L. W., Norman  
Anderson, Rev. S. M., Roosevelt  
Anderson, Mrs. S. M., Roosevelt  
Arbuckle, Rev. Milo, Frederick  
Armstrong, Rev. D. W., Oklahoma City  
Armstrong, Rev. L. L., Durant  
Armstrong, Mrs. L. L., Durant  
Armstrong, Mrs. Lois, Cordell  
Audd, Robert, El Reno  
Audd, Mrs. Robert, El Reno

Autrey, Alfred, Tulsa  
Autrey, Rev. Roy, Kingfisher  
Aven, Mrs. T. A., Durant

### —B—

Badgett, Rev. S. W., Stigler  
Badgett, Mrs. S. W., Stigler  
Baergen, Rev. J. R., Oklahoma City  
Baergen, Mrs. J. R., Oklahoma City  
Baggett, Mrs. C. D., Frederick  
Bailey, Rev. Claude E., Helena  
Baker, Mrs. A. I., Buffalo  
Baker, Mr. A. I., Buffalo  
Baker, Rev. Joe R., Mangum  
Baker, Rev. Russell, Enid  
Baker, Mrs. Russell, Enid  
Baldwin, Rev. V. O., McAlester  
Bandy, Mrs. R. Y., Bartlesville  
Banther, Rev. J. M., Slick  
Barber, Rev. D. D., Kinta  
Barber, Mrs. D. D., Kinta  
Barnes, Rev. Dennis, Tulsa  
Barnes, Mrs. Oliver, Chattanooga  
Barnes, Mr. Oliver, Chattanooga

- Barr, Rev. N. R., Manitou  
 Barr, Mrs. N. R., Manitou  
 Baskett, Mrs. W. J., Rocky, Okla.  
 Baugh, Rev. Frank, Shawnee  
 Bazzell, Robert S., Tulsa  
 Bean, Rev. O. C., Quapaw  
 Bean, Mrs. O. C., Quapaw  
 Beanland, Mrs. H. S., Gould  
 Beccius, Rev. A. W., Hooker  
 Belt, Dr. Loren J., Oklahoma City  
 Bergen, Rev. Clarence, Picher  
 Bergen, Mrs. Clarence, Picher  
 Berry, Rev. Basil C., Tulsa  
 Berry, Mrs. Basil C., Tulsa  
 Berry, Rev. Carlos, Tulsa  
 Bigbie, Rev. C. O., Tahlequah  
 Bigbie, Mrs. Jewel, Tahlequah  
 Burkhead, Roy, Frederick  
 Birkhead, Mrs. Roy, Frederick  
 Bishop, Rev. John, Tulsa  
 Bishop, Mrs. John, Tulsa  
 Black, Dr. Charlie, Tulsa  
 Blair, Mrs. W. T., Sayre, Okla.  
 Bland, Rev. Ben F., Sasakwa  
 Bland, Mrs. Ben F., Sasakwa  
 Bolding, Mrs. Paul, Coweta  
 Boles, Rev. Iven, Granite  
 Boles, Mrs. Iven, Granite  
 Bolin, Bradley, Oklahoma City  
 Bolton, Rev. Tom, Lawton  
 Booher, H. D., Elk City  
 Booher, Mrs. H. D., Elk City  
 Booher, Miss Janice, Elk City  
 Boone, Rev. John R., Frederick  
 Boone, Mrs. John R., Frederick  
 Boone, Rev. Paul, Grant  
 Boone, Mrs. Paul, Grant  
 Booth, Mrs. O. E., Marlow  
 Borum, Andrew, Durham  
 Borum, Mrs. Andrew, Durham  
 Boston, Rev. E. P., Guymon  
 Boston, Mrs. E. P., Guymon  
 Boston, Rev. George C., Musko-  
   gee  
 Boston, Mrs. George C., Musko-  
   gee  
 Bottom, Mrs. B. B., Mountain  
   View, Okla.  
 Bowen, Rev. G. R., Durant  
 Boyd, Rev. John, Cordell  
 Boydston, Mrs. Ethel, Stillwater  
 Bradley, G. M., Lexington  
 Bradley, Rev. J. H., Lexington  
 Bradley, Mrs. J. H., Lexington  
 Brady, Rev. A. A., Okmulgee  
 Brady, Mrs. A. A., Okmulgee  
 Breazeale, Rev. V. B., Waurika,  
   Okla.  
 Brents, Sam, Oklahoma City  
 Brill, Mrs. John, Stigler  
 Brill, Rev. John, Stigler  
 Bridges, Rev. Robert F., Newkirk  
 Brockman, Mrs. C. D., Hugo  
 Brooks, F. A., Disney  
 Broughten, Mrs. Emmett, Ard-  
   more  
 Broughten, Rev. W. T., Cushing  
 Brown, Rev. A. B., Talihina  
 Brown, B. B., Tulsa  
 Bryan, Mrs. Allen, Coweta  
 Bryan, Rev. W. A., Stigler  
 Buckhalter, Rev. D. W., Hardesty  
 Buckhalter, Mrs. D. W., Har-  
   desty  
 Buford, Mrs. J. W., Collinsville  
 Burnette, Joe, Tulsa  
 Butte, Mrs. George M., Tulsa  
 Butts, Rev. S. U., Coweta  
 Butts, Mrs. S. U., Coweta  
 Buzbee, Rev. Glenwood, Lindsay  
 Bynum, Rev. Starling, Locust  
   Grove  

---

 Caldwell, Mrs. O. J., Oklahoma  
   City  
 Campbell, Mrs. C. W., Oklahoma  
   City  
 Campbell, Rev. C. W., Oklahoma  
   City  
 Campbell, Mrs. H. C., Chouteau  
 Canary, Rev. Ray, Tulsa  
 Canup, Harry, Oklahoma City  
 Card, Phil, Ardmore  
 Carder, Mrs. B. E., El Reno  
 Carleton, Rev. W. A., Ponca City  
 Carmichael, S. V., Lawton  
 Carmichael, Mrs. S. V., Lawton  
 Carnagey, Mrs. Ray, Hominy  
 Carr, Rev. Silas, Krebs  
 Carroll, Rev. Jack C., Ada  
 Carroll, Mrs. Jack C., Ada  
 Carter, Bruce, Miami  
 Carter, Mrs. Tom E., Sapulpa  
 Carter, Rev. Tom, Sapulpa  
 Carter, Mrs. S. F., Enid  
 Carver, N. G., Tulsa  
 Cassle, Rev. Jesse, Elk City  
 Cassle, Mrs. Jesse, Elk City

Cassle, Rev. John C., Frederick  
 Catlett, Rev. Bob, Grove  
 Catlett, Mrs. Bob, Grove  
 Caudle, Rev. W. H., Claremore  
 Caudle, Mrs. W. H., Claremore  
 Chambers, Mrs. R. R., Ada  
 Chambers, Robert R., Ada  
 Chandler, Emma, D. C., Enid  
 Cherry, Mrs. Bert I., Madill  
 Cherry, Bert I., Madill  
 Cherry, Mrs. F. M., Muskogee  
 Cherry, Rev. Ray, Shidler  
 Cherry, Mrs. Ray, Shidler  
 Childers, Rev. M. H., Humphreys  
 Chism, Rev. Carl B., Coalgate  
 Chism, Mrs. Carl B., Coalgate  
 Cieloha, Charles S. Jr., Porter  
 Cleek, Rev. Earl, Skiatook  
 Cobb, Mrs. Preston, Nowata  
 Cockrell, Mrs. A. B., Oklahoma  
 City  
 Cockrum, Rev. Clarence, Tulsa  
 Cockrum, Mrs. Clarence, Tulsa  
 Coffman, Roy N., Oklahoma City  
 Coffman Mrs. Roy N., Oklahoma  
 City  
 Collins, Rev. Glenn, Indianola  
 Collins, Mrs. Glenn, Indianola  
 Comer, Rev. Harry, Skiatook  
 Comer Mrs. Harry, Skiatook  
 Conner, Rev. Odis G., Selman  
 Conner, Mrs. Odis G., May  
 Cook, Rev. D. L., Stonebluff  
 Cook, Rev. W. E., Oklahoma  
 City  
 Corbin, Miss Janice, Durant  
 Corwin, Mrs. D. H., Sand Springs  
 Corwin, Rev. D. H., Sand Springs  
 Cost, Rev. W. T., Antlers  
 Cost, Mrs. W. T., Antlers  
 Cothen Rev. Grady, Oklahoma  
 City  
 Covey, Mrs. Hattie R., Atoka  
 Cowling, Mrs. J. A., McAlester  
 Cox, Mrs. Ernest, Oklahoma City  
 Cox Rev. Fred J., Sterling  
 Cox, Rev. Henry, Ralston  
 Cox, Rev. Jerry E., Foyil  
 Cox, Rev. T. O., Cheyenne  
 Craig, Rev. Floyd M., Okmulgee  
 Crawford, Rev. Leroy, Poteau  
 Crawford, Mrs. Wallace, Sapulpa  
 Cresswell, Mrs. W. E., Oklahoma  
 City

Cresswell, Rev. W. E., Oklahoma  
 City  
 Cromer, Mrs. Ora, Muskogee  
 Cromer, Miss Peggy, Muskogee  
 Cross, Rev. J. F., Stilwell  
 Crouch, Rev. C. H., Hartshorne  
 Crow, Miss Ida, Tulsa  
 Crow Rev. W. F., Shawnee  
 Crowder, Mrs. Victor, Tulsa  
 Cumming, Mrs. Glenn, Sand  
 Springs  
 Curb, Rev. C. M., Oklahoma City  
 Curb, Mrs. C. M., Oklahoma City  
 Curb, Dan, Oklahoma City  
 Currin, Mrs. Dial, Shawnee

# —D—

Daley, Rev. Gene A., Enid  
 Dalton, Mrs. J. M., Chattanooga  
 Dameron, Mrs. J. R., Tulsa  
 Dameron, J. R., Tulsa  
 Damron, Mrs. George, Claremore  
 Dane, Rev. J. P., Tulsa  
 Dane, Mrs. J. P., Tulsa  
 Daniel, Rev. John T., Oklahoma  
 City  
 Daniel, Joseph, Miami  
 Daniel, Walter F., Oklahoma  
 City  
 Dareing, Rev. M. R., Miami  
 Davis, Mrs. C. J., Rocky  
 Davis, Rev. C. J., Rocky  
 Davis, Rev. Randolph, County  
 Line  
 Davis, Mrs. Randolph, County  
 Line  
 Davis, Mrs. R. R., Sapulpa  
 Davis, Mrs. T. W., Lawton  
 Deason, Roy, Sapulpa  
 Deering, Dr. Claybron, Okla-  
 homa City  
 Deering, Mrs. Claybron, Okla-  
 homa City  
 Denton, Mrs. Edwin, Mangum  
 Denton, Rev. Edwin, Mangum  
 DeVine, Rev. I. G., Bixby  
 Dickson, Rev. John, Oklahoma  
 City  
 Dickson, Mrs. J. R., Oklahoma  
 City  
 Dittmar, Rev. H. A., Stroud  
 Dittmar, Rev. Jess, Bartlesville  
 Dittmar, Mrs. Jess, Bartlesville  
 Dittmar, Rev. Roy, Shawnee  
 Dittmar, Mrs. Roy, Shawnee

Dittmar, Mrs. W. E., Custer City  
 Dittmar, Rev. W. E., Custer City  
 Dixon, Mrs. J. E., Adams  
 Dixon, Rev. J. E., Adams  
 Dobelbower, Mrs. Lyle, Red Fork  
 Dodd, Mrs. Ella Mae, Delaware  
 Dodd, Rev. R. D., Boise City  
 Dodd, Mrs. R. D., Boise City  
 Dodson, Rev. J. C., Duncan  
 Dodson, Mrs. J. C., Duncan  
 Dooley, Rev. James J., Earlsboro  
 Douglass, Rev. J. R., McAlester  
 Downing, T. B., Locust Grove  
 Drake, Mrs. C. W., Wewoka  
 Driggers, Miss Lucille, Oklahoma City  
 Dunlap, Mrs. G. B., Chickasha  
 Dunlap, Mrs. Loyce, Ada

## —E—

Eddington, Miss Betty, Oklahoma City  
 Edwards, Mrs. J. B., Chelsea  
 Edwards, Rev. J. B., Chelsea  
 Edwards, Rev. O. C., Shawnee  
 Elkins, Rev. Frank, Carnegie  
 Estep, Rev. Wm. R. Jr., Marietta  
 Evans, Rev. John J., Walters  
 Evans, Mrs. Lee, Tulsa  
 Everts, Mrs. A., Tulsa  
 Ewing, Mrs. Ted, Durant  
 Ewing, Rev. Ted, Durant

## —F—

Farrell, Mrs. J. D., Garber  
 Farrell, Rev. S. H., Morris  
 Field, Mrs. L. T., Lone Wolf  
 Field, Rev. L. T., Lone Wolf  
 Fife, Mrs. J. L., Seminole  
 Fike, Mrs. C. L., Oklahoma City  
 Findley, Mrs. H. M., Oklahoma City  
 Findley, H. M., Oklahoma City  
 First, Mrs. Ina, Checotah  
 Fisher, Mrs. Wallace, Edmond  
 Fisher, Wallace, Edmond  
 Fitzgerald, Mrs. Dean, Tulsa  
 Fitzgerald, Dean, Tulsa  
 Foreman, Rev. E. D., Wilburton  
 Forry, Mrs. Irene, Bixby  
 Foster, Mrs. David, Anadarko  
 Foster, Rev. David, Anadarko  
 Fowler, Dr. J. C., Cyril  
 Fowler, Mrs. J. C., Cyril  
 Franklin, Mrs. G. C., Okmulgee

Franks, Rev. W. S., Bowlegs  
 Franks, Mrs. W. S., Bowlegs  
 French, Mrs. W. V., Nowata  
 Fulmer, Mrs. E. M., Idabel  
 Fuquay, Mrs. C. M., Midwest City  
 Fuquay, Rev. Murray, Midwest City  
 Fuse, Miss Adeline M., Pawnee

## —G—

Gaskin, Mrs. J. M., Tonkawa  
 Gaskin, Rev. J. M., Tonkawa  
 Gauntt, Rev. Ford F., Lawton  
 Gee, Mrs. Marvis E., Keota  
 George, Rev. Thurmond, Duncan  
 Gibson, Mrs. Lang, Haileyville  
 Gibson, Rev. Lang, Haileyville  
 Gibson, Dr. O. L., Yukon  
 Gist, Mrs. Earl, Cushing  
 Glasgow, Mrs. Al N., Wagoner  
 Glasgow, Rev. Al N., Wagoner  
 Glasgow, Rev. R. L., Gotebo  
 Glasgow, Mrs. R. L., Gotebo  
 Glosup, Mrs. Thomas, Duncan  
 Glosup, Rev. Thomas, Duncan  
 Goddard, Paul, Wilson  
 Goodman, Mrs. J. E., Oklahoma City  
 Goodpasture, Mrs. C. W., Enid  
 Goodwin, Rev. Virgil, Bartlesville  
 Goodwin, Mrs. Virgil, Bartlesville  
 Gordon, Mrs. Harvey, Wewoka  
 Goss, Rev. John N., Oklahoma City  
 Goss, Mrs. John N., Oklahoma City  
 Grad, Charles, Wilson  
 Graham, Mrs. Nina, Stillwater  
 Granger, Mary, Red Fork  
 Graves, Mrs. Harold, Bartlesville  
 Graves, Dr. Harold K., Bartlesville  
 Gray, Rev. Elmer L., Sulphur  
 Gray, Mrs. Elmer L., Sulphur  
 Gray, Rev. L. Jack, Konawa  
 Gray, Mrs. L. Jack, Konawa  
 Green, Miss Abbie Louise, Oklahoma City  
 Green, Rev. Dan E., Medicine Park  
 Green, Mrs. Henry, Coalgate  
 Green, Mrs. J. C., Sayre  
 Green, Mrs. Jewell, Muskogee  
 Green, Rev. Jewell, Muskogee

Griffin, Mrs. Kenneth, Guthrie  
 Griffin, Rev. Luther, Wynona  
 Griffin, Mrs. Eula, Muskogee  
 Grimes, Rev. Alfred, Locust  
   Grove  
 Grindstaff, W. E., Mangum  
 Grindstaff, Mrs. W. E., Mangum

—H—

Hale, Mrs. F. C., Osage  
 Hall, Mrs. A. N., Muskogee  
 Hall, C. R., Adair  
 Hall, Mrs. Lum H. Comanche  
 Hall Rev. Lum H., Comanche  
 Hall, Rev. Marvin H., Sayre  
 Hall, Mrs. Marvin H., Sayre  
 Hallock, Mrs. E. F., Norman  
 Hallock, Dr. E. F., Norman  
 Hallum, Mrs. B. R., Fox  
 Hallum, Rev. B. R., Fox  
 Halstead, Miss Gracia, Oklahoma  
   City  
 Halstead, Mrs. Kizzie, Oklahoma  
   City  
 Hamlin, Rev. J. O., Stigler  
 Hancock, Mrs. Lewis, Shattuck  
 Hanky, Mrs. Fred, Cherokee  
 Hanna, Mrs. James, Muskogee  
 Hanson, Mrs. Agner, Ames  
 Hanson, Mrs. Fred, Tulsa  
 Hardaway, Mrs. Fred, Shawnee  
 Hardiman, Mrs. L. G., Pond  
   Creek  
 Harkins, Mrs. Carl, Tuskahoma  
 Harkins, Rev. Carl, Tuskahoma  
 Harley, Mrs. R. A., Custer City  
 Harris, Rev. Eugene, Oklahoma  
   City  
 Harris, John Roy, Ada  
 Harris, Mrs. John Roy, Ada  
 Harrison, Rev. B. P., Arnett  
 Harrison, Rev. Ira A., Okemah  
 Harrison, Mrs. Ira A., Okemah  
 Hart, Rev. George L., Davis  
 Hart, Mrs. George L., Davis  
 Hart, Rev. Keith, Duke  
 Harvey, Rev. Edgar, Beggs  
 Harvey, Mrs. Edgar, Beggs  
 Haskins, Dr. T. P., Oklahoma  
   City  
 Haskins, Mrs. T. P., Oklahoma  
   City  
 Haskins, Mrs. Truett, Ada  
 Haskins, Truett, Ada  
 Hastey, Rev. E. E., Leedey  
 Hatcher, Mrs. J. M., Shawnee  
 Hawkins, Rev. B. S., Sayre  
 Hawkins, Mrs. B. S., Sayre  
 Hawkins, Miss Betty, Sand  
   Springs  
 Hawkins, Rev. K. D., Beaver  
 Hawkins, Mrs. K. D., Beaver  
 Hayes, Olan, Frederick  
 Hayes, W. M., Talihina  
 Haynes, Mrs. Bill, Talihina  
 Heard, Rev. J. G., Guymon  
 Heard, Mrs. J. G., Guymon  
 Hedin, Mrs. Alvin, Nowata  
 Hedin, Rev. Alvin, Nowata  
 Heiliger, Mrs. W. H., Hollis  
 Heiliger, Rev. W. H., Hollis  
 Hendricks, Rev. C. E., Cherokee  
 Henkel, Rev. Hershel, Enid  
 Henkel, Mrs. Hershel, Enid  
 Henry, Dr. Auguie, Oklahoma  
   City  
 Henry, Rev. H. H., Sulphur  
 Henry, Rev. Leon, Leedey  
 Henry, Rev. W. A., Tecumseh  
 Henry, Mrs. W. A., Tecumseh  
 Henson, Rev. C. E., Haskell  
 Henson, Mrs. C. E., Haskell  
 Henson, Rev. C. W., Chattanooga  
 Henson, Mrs. C. W., Chattanooga  
 Herber, Mrs. Harry J., Shattuck  
 Hewitt, Mrs. William H., Chick-  
   asha  
 Highfill, Rev. Gordon, Seiling  
 Highfill, Rev. Herman, Howe  
 Hilburn, Rev. B. M., Red Oak  
 Hill, Dr. Eugene, McAlester  
 Hill, Mrs. Eugene, Tulsa  
 Hill, Mrs. J. D., Kingston  
 Hilsheimer, Mrs. Clyde, Tulsa  
 Hitt, Rev. H. Ernest, Pawnee  
 Hobbs, Dr. H. H., Oklahoma City  
 Hodges, Rev. J. W., El Reno  
 Hogg, Rev. James A., Cushing  
 Hogg, Mrs. James A., Cushing  
 Holland, Rev. Cloyce, Freedom  
 Holloway, Rev. G. J., Tulsa  
 Hopkins, Mrs. C. Lynn, Chandler  
 Hopkins, Rev. C. Lynn, Chandler  
 Hopkins, Rev. Robert E., Bristow  
 Hopper, Mrs. R. C., Hinton  
 Hopper, Rev. R. C., Hinton  
 Hopper, Rev. Richard, Hollis  
 Hopper, Rev. V. L., Red Fork  
 Hopper, Mrs. V. L., Red Fork  
 Horn, Mrs. Mable, Oilton

Hottel, Mrs. Arthur, Commerce  
 Hottel, Rev. Arthur, Commerce  
 House, Rev. J. S., Hennepin  
 Howard, Rev. Garland, Tulsa  
 Howard, Mrs. Garland, Tulsa  
 Howell, J. M., Tyrone  
 Howell, Mrs. J. M., Tyrone  
 Hughes, Rev. A. E., Chattanooga  
 Hughes, Mrs. A. E., Chattanooga  
 Hughes, Rev. Charles, Swink  
 Hughes, Mrs. Homer C., Tulsa  
 Hughes, Rev. Ross L., Ardmore  
 Hughes, Mrs. Ross L., Ardmore  
 Hurt, Mrs. Fern, Oklahoma City  
 Hurt, Mrs. W. T., Sapulpa  
 Hurt, Mrs. Walter Jr., Tulsa  
 Hutchinson, Mrs. E. A., Tulsa  
 Hutchinson, Miss Margaret, Oklahoma City  
 Hutson, Mrs. C. C., Wilson

## —I—

Ingram, Rev. Joe L., Okmulgee  
 Irving, Mrs. W. R., Tulsa  
 Isaacs, Mrs. John L., Oklahoma City  
 Ivey, Rev. James A., Okmulgee  
 Ivey, Mrs. James A., Okmulgee

## —J—

Jackson, Mrs. E. A., El Reno  
 James, Rev. H. M., Sperry  
 James, S. R., Sapulpa  
 Jameson, Rev. E. J., Wagoner  
 Janes, Rev. Horace Lee, Elk City  
 Jenkins, Rev. Bill, Oklahoma City  
 Jenkins, Mrs. William J., Oklahoma City  
 Jeter, Mrs. Deyo, Sapulpa  
 Jeter, Rev. Deyo, Sapulpa  
 Johnson, Mrs. Arthur T., Nowata  
 Johnson, Mrs. C. L., Oklahoma City  
 Johnson C. L., Oklahoma City  
 Johnson, Rev. E. V., Maysville  
 Johnson, Rev. Orville, Hartshorne  
 Johnston, Mrs. John R., Lawton  
 Johnston, Rev. John W., Lawton  
 Johnston, Mrs. Lola, Tulsa  
 Jones Rev. A. B., Nuyaka  
 Jones, Mrs. Burnell, Nuyaka  
 Jones, Rev. E. Victor, Ringling  
 Jones, Mrs. E. Victor, Ringling  
 Jones, Mrs. Thad, Drumright

Jones, Rev. V. A., Sayre  
 Jordan Rev. J. Ansley, Broken Arrow  
 Jordan, Rev. J. J., Fletcher  
 Jordan, Rev. J. M., Collinsville  
 Jordan, Mrs. J. M., Collinsville  
 Jordan, Mrs. Russell, Tulsa  
 Judd Rev. Richard, Wynnewood  
 Justice, Rev. Anson, Oklahoma City  
 Justice, Mrs. Anson, Oklahoma City

## —K—

Kelly, Rev. Francis, Guthrie  
 Kelly, John R., Dewey  
 Kennedy, Rev. C. A., Tulsa  
 Kerley, Rev. Ralph, Tulsa  
 Kerley, Mrs. Ralph, Tulsa  
 Kerr, Hon. Robert S., Oklahoma City  
 Keyes, Mrs. F. M., Oklahoma City  
 Kimp, Rev. L. M., McAlester  
 Kimp, Mrs. L. M., McAlester  
 King, Rev. W. R., Tonkawa  
 Kirkhuff Mrs. D. L., Tulsa  
 Knight, Rev. Carlos V., Ft. Gibson  
 Knoblock, Mrs. H. C., Enid  
 Kohn, Miss Jo, Ada  
 Kondy, Rev. Albert J., Pawhuska

## —L—

Lackey, James V., Tulsa  
 Lackey, Mrs. J. W., Tulsa  
 Lackey, Dr. T. B., Oklahoma City  
 Land, Rev. Joe Ray, Thomas  
 Land Mrs. Joe Ray, Thomas  
 Lane, Mrs. W. J., Sapulpa  
 Lansdown, Rev. E. Ray, Alva  
 Larson, Mrs. C., Tulsa  
 Leach, Rev. L. A., Buffalo  
 Leach, Mrs. L. A., Buffalo  
 Lee, Mrs. J. H., Gould  
 Leikam, Mrs. F. J., Springdale  
 Lester, Russell, Pawhuska  
 Lewis, Mrs. E. Fred, Seminole  
 Lewis, Rev. M. L., Ryan  
 Likins, Rev. D. A., Bartlesville  
 Lindsey, Rev. A. W., Chickasha  
 Lindsey, Mrs. A. W., Chickasha  
 Lindsey, Dr. Harold, Miami  
 Lindsey, Mrs. Lewis, Ft. Granite

Lively, Mrs. Mabel, Tulsa  
 Livingston, Mrs. John B., Tulsa  
 Long, Miss Blanche, Nash  
 Looker, Margaret, Mountain  
 Park  
 Lowry, Mrs. J. P., Oklahoma  
 City  
 Lowther, Rev. A. L., Oklahoma  
 City  
 Luker, Mrs. T. P., Coweta  
 Luker, T. P., Coweta  
 Lutner, Rev. Thomas R., Ft.  
 Worth, Texas

## —Mc—

McAlester, James T., McAlester  
 McClung, Rev. R. L., Marlow  
 McClung, Mrs. R. L., Marlow  
 McClung, Rev. W. I., Poteau  
 McClung, Mrs. W. I., Poteau  
 McCollom, Walter, Stillwater  
 McCoy, Lee, Oklahoma City  
 McCracken, Rev. L. O., Wood-  
 ward  
 McCrackin, Mrs. L. R., Clare-  
 more  
 McCrackin, Rev. L. R., Clare-  
 more  
 McCrary, Mrs. Ira, Dewey  
 McCulley, Rev. J. W., Earlsboro  
 McDow, Rev. George, Allen  
 McDow, Mrs. Bea V., Custer  
 City  
 McFatrige, Mrs. Henry, Durant  
 McGaovan, Mrs. W. E., McAles-  
 ter  
 McGlamery, Rev. Harold, Atoka  
 McGlocklin, Mrs. V. L., Altus  
 McGlocklin, V. L., Altus  
 McGovern, Mrs. J. D., Wewoka  
 McMillan, Mrs. George, Bristow  
 McPherson, Rev. L. H., Disney

## —M—

Mace, L. R., Purcell  
 Mace, Mrs. L. R., Purcell  
 MacManaman, Mrs. Mae, Miami  
 Maddox, Rev. Syd, Stillwater  
 Mager, W. L., Hamman  
 Mager, Mrs. W. L., Hamman  
 Mangold, G. E., Barnsdall  
 Mapp, Mrs. W. H., Frederick  
 Marshall, Mrs. Kenneth, David-  
 son

Marshall, Rev. Kenneth A.,  
 Davidson  
 Marshall, Mrs. R. A., Tulsa  
 Martin, Rev. Cleo, Hollis  
 Martin, Mrs. Cleo, Hollis  
 Martin, Mrs. F. S., Muskogee  
 Mason, Mrs. Chester, Tulsa  
 Mason, Rev. Chester L., Tulsa  
 Massey, Rev. Ernest W., Ryan  
 Matthews, Mrs. Annie, Clare-  
 more  
 Matthews, Mrs. Sam, Ada  
 Matthiesen, Rev. John, Barnsdall  
 Mattocks, Mildred, Miami  
 Maxey, Rev. Truman, Oklahoma  
 City  
 Meadows, Rev. C. Chalon, Hobart  
 Meadows, Mrs. C. Chalon, Ho-  
 bart  
 Messenger, Mrs. Loren, Musko-  
 gee  
 Messenger, Rev. Loren, Musko-  
 gee  
 Metcalf, D. M., Bartlesville  
 Meyer, Rev. Leroy, Ft. Cobb  
 Milam, Rev. Don., Oklahoma  
 City  
 Milam, Mrs. Don, Oklahoma City  
 Milam, Mrs. John Lee, Wilson  
 Miller, Rev. R. C., Chickasha  
 Mills, Rev. C. L., Wellston  
 Milstead, Mrs. T. E., Tulsa  
 Montgomery, Rev. Chas. A., Red  
 Oak  
 Montgomery, Mrs. W. V., Bart-  
 lesville  
 Moore, Mrs. B. D., Leedey  
 Moore, Mrs. James, Ada  
 Moore, Mrs. Jay W. C., Musko-  
 gee  
 Moore, Rev. Jay W. C., Musko-  
 gee  
 Moore, Dr. Karl H., Ardmore  
 Moore, Mrs. Karl H., Ardmore  
 Morerod, Mrs. E. R., Commerce  
 Morgan, Rev. Harry D., Mann-  
 ford  
 Morgan, Rev. Harry, Sand  
 Springs  
 Morgan, Mrs. Leon, Ryan  
 Morris, Dr. C. C., Ada  
 Morris, Mrs. C. C., Ada  
 Morris, Mrs. E. A., Drumright  
 Morris, Mrs. L. M., Oklahoma  
 City

Mugg, Mrs. W. P., Bristow  
 Mugg, Rev. W. P., Bristow  
 Murphy, Rev. Patrick W., Tulsa  
 Murrell, Dr. J. F., Miami  
 Myers, Rev. Charles E., Sulphur  
 Myers, Mrs. Charles E., Sulphur  
 Myers, Rev. Horton, Tulsa  
 Myers, Mrs. Horton, Tulsa

## —N—

Naney, Dr. Rupert, Oklahoma City  
 Naney, Mrs. Rupert, Oklahoma City  
 Nanney, Dr. T. Grady, Shawnee  
 Nanney, Mrs. T. Grady, Shawnee  
 Naylor, Rev. G. R., Ada  
 Neptune, Mrs. E. E., Lawton  
 Neptune, E. E., Lawton  
 Netherton, Rev. T. G., Oklahoma City  
 Netherton, Mrs. T. G., Oklahoma City  
 Nichols, Rev. S. B., Balko  
 Nickel, Mrs. Andy, Custer City  
 Nigh, Mrs. Sam, McAlester  
 Nikkel, Rev. A. E., Fairland  
 Norman, Rev. F. A., Watonga  
 Norwood, Rev. L. M., Norman

## —O—

Oaks, Mrs. Homer, Okmulgee  
 Olin, Rev. Harold, Stratford  
 O'Neill, Rev. M. E., Tulsa  
 Osborn, Mrs. Arthur S., Hominy  
 Outlaw, Rev. J. E., Tulsa  
 Owens, Rev. Jack H., Tishomingo

## —P—

Pace, Rev. Bill, Oklahoma City  
 Pace, Mrs. Bill, Oklahoma City  
 Pace, Rev. Ira F., McCurtain  
 Pace, Mrs. Ira F., McCurtain  
 Parker, Rev. H. J., Chelsea  
 Parks, Mrs. S. E., Tulsa  
 Pask Van, Rev. Joe, Mountain View  
 Pask Van, Mrs. Joe, Mountain View  
 Patrick, Mrs. A. D., Fairfax  
 Patrick, Rev. A. D., Fairfax  
 Patterson, Mrs. F. M., Tulsa  
 Patterson, Rev. O. L., Dustin  
 Pearson, Rev. Wayne D., Enid  
 Peden, Mrs. Ruby, Coweta

Pendley, Rev. Max, Afton  
 Pennington, Rev. J. A., Oklahoma City  
 Pennington, Mrs. Otis, Sapulpa  
 Perrin, Rev. L. E., Ada  
 Petty, Rev. Edgar, Oklahoma City  
 Philley, Rev. D. R., Wilson  
 Phillips, Mrs. Ernest, Drumright  
 Pierce, Rev. H. M., Wilburton  
 Pierle, Mrs. Otto, Chelsea  
 Pigg, Rev. Oscar, Tulsa  
 Piland, Rev. V. M., Stillwater  
 Piland, Mrs. V. M., Stillwater  
 Playlock, Rev. C. W., Howe  
 Plunkett, Mrs. Brinson, Muskogee  
 Pool, Mrs. Frank, Tulsa  
 Porter, Rev. R. L., Mountain Park  
 Porter, Mrs. R. L., Mountain Park  
 Potter, Dr. Andrew, Oklahoma City  
 Potter, Mrs. Andrew, Oklahoma City  
 Powell, Rev. Herman, Greenfield  
 Price, Mrs. Clyde N., Oklahoma City  
 Price, Rev. Clyde N., Oklahoma City  
 Price, Mrs. W. E., Oklahoma City  
 Prosser, Ira C., Oklahoma City  
 Pybas, G. L., Ponca City  
 Pybas, Mrs. G. L., Ponca City

## —R—

Rabon, Rev. O. T., Copan  
 Rabon, Mrs. O. T., Copan  
 Raley, Dr. John, Shawnee  
 Raley, Mrs. John, Shawnee  
 Ramay, Dr. M. E., Edmond  
 Randolph, Rev. Lloyd, Hydro  
 Rathbun, Mrs. Irl, Blackwell  
 Ray, Rev. Joe Dee, Rush Springs  
 Ray, Mrs. Joe Dee, Rush Springs  
 Ray, Rev. L. C., Delaware  
 Ray, Mrs. L. C., Delaware  
 Reccius, Mrs. A. W., Hooker  
 Redcorn, Mrs. Harold, Pawhuska  
 Redcorn, Harold, Pawhuska  
 Reed, Mrs. Charles A., Amber  
 Reed, Rev. Charles A., Amber  
 Reed, Rev. Henry, Mooreland



Reid, Mrs. Oren C., Sallisaw  
 Reid, Dr. Oren C., Sallisaw  
 Reinhard, Mrs. H., Custer City  
 Renfrow, Rev. Ralph, Logan  
 Renfrow, Mrs. Ralph, Logan  
 Rice, Rev. M. L., Oklahoma City  
 Rich, Charles, Seminole  
 Richardson, Rev. M. W., Jack, Talihina  
 Richardson, Rev. M. W., Jack, Talihina  
 Ridgeway, Mrs. Elmer, Oklahoma City  
 Ridgeway, Dr. Elmer, Oklahoma City  
 Riek, H. M., Sentinel  
 Riek, Mrs. H. M., Sentinel  
 Ritchie, A. E., Oklahoma City  
 Ritchie, Mrs. A. E., Midwest City  
 Roark, Dr. Harry, Blackwell  
 Roach, Mrs. James R., Yukon  
 Roach, Rev. James R., Yukon  
 Robb, Charles A., Collinsville  
 Robbins, Rev. L. C., Claremore  
 Roberson, Mrs. Ben, Dewey  
 Roberts, Mrs. J. T., Oklahoma City  
 Roberts, Rev. J. T., Oklahoma City  
 Roberts, Rev. M. E., Chouteau  
 Roberts, Mrs. M. E., Chouteau  
 Roberts, Dr. Paul, Oklahoma City  
 Robertson, Mrs. Roy, Pawhuska  
 Robins, Mrs. L. C., Claremore  
 Robinson, Rev. C. L., Dewar  
 Robinson, Mrs. C. L., Dewar  
 Robinson, Mrs. D. R., Pawhuska  
 Robinson, Rev. D. R., Pawhuska  
 Robinson, Mrs. Ollie, Miami  
 Robinson, Rev. Ollie, Miami  
 Rock, Mrs. Elven, Beaver  
 Rodgers, Rev. J. H., Gage  
 Roe, Rev. Morris, Elgin  
 Roe, Mrs. Morris, Elgin  
 Rogers, Rev. Bartley W., Fairfax  
 Rogers, Mrs. Bartley W., Fairfax  
 Rogers, Mrs. Claude, Tulsa  
 Rogers, Rev. Earl, Keefer  
 Rogers, Mrs. H. M., Collinsville  
 Rogers, John H., Stigler  
 Rushing, Mrs. R. A., Oklahoma City  
 Russell, Mrs. J. A., Purcell  
 Russell, Rev. J. A., Purcell

Rust, Rev. R. H., Muldrow

—S—

Salzman, Rev. John W., Muskogee  
 Salzman, Mrs. John W., Muskogee  
 Sapp, Mrs. R. V., Leedey  
 Sawyer, Miss Vivian, McAlester  
 Scales, Mrs. J. Grover, Prague  
 Scales, Rev. J. Grover, Prague  
 Scales, Rev. Robert S., Seminole  
 Scantlan, Rev. Sam W., Oklahoma City  
 Schmidt, Rev. Ben, Depew  
 Scott, Rev. J. Harvey, Vinita  
 Scott, Rev. L. L. "Scottie", Coyle  
 Scott, Mrs. O. W., Wilburton  
 Scott, Rev. O. W., Wilburton  
 Sears, Donald, Wynnewood  
 Sears, Rev. Frank, Wynnewood  
 Segler, Rev. J. C. Hugo  
 Segler, Mrs. J. C., Hugo  
 Sewell, Rev. Bailey, Lawton  
 Shannon, I. W., Tulsa  
 Shapard David C., Oklahoma City  
 Shelton, Rev. John B., Norman  
 Shelton, O. T., Slick  
 Shields, Rev. J. Pat, Porter  
 Short, Eunice, Shawnee  
 Simmons, Rev. N. R., Sulphur  
 Singleton, Mrs. Belle, Sand Springs  
 Skaggs, Dee R., McAlester  
 Slaten, Mrs. Lee, Shawnee  
 Slaten, Rev. Lee, Shawnee  
 Smallwood, E. H., McAlester  
 Smallwood, Mrs. E. H., McAlester  
 Smith, Rev. B. D., Vian  
 Smith, Mrs. Chandler, Ponca City  
 Smith, Rev. E. L., Oklahoma City  
 Smith, Mrs. Gerald, Lawton  
 Smith, Mrs. Harry, Tulsa  
 Smith, Rev. James E., Tulsa  
 Smith, Rev. Jim, Westville  
 Smith, Mrs. Leon, Commerce  
 Smith, Miss Lucy, Oklahoma City  
 Sneed, Rev. R. H., Colbert  
 Sneed, Mrs. R. H., Colbert  
 Snow, Mrs. Otis, Tulsa

Sodeman, Rev. Holt, Fittstown  
 Sodeman, Mrs. Holt, Fittstown  
 Sole, Mrs. K. R., Blackwell  
 Solomon, Mrs. E. E., Shidler  
 Souter, L. D., Pawhuska  
 Spence, Rev. Thomas J., Weatherford  
 Spence, Mrs. Thomas J., Weatherford  
 Squyres, Rev. W. M., Reed  
 Stacy, Rev. R. A., Oklahoma City  
 Stacy, Mrs. R. A., Oklahoma City  
 Standfield, Rev. Max, Oklahoma City  
 Stansill, Mrs. L. J., Okmulgee  
 Stansill, L. J., Okmulgee  
 Stark, Mrs. Earl L., Holdenville  
 Stark, Rev. Earl L., Holdenville  
 Staton, Mrs. Mark, Durant  
 Staton, Oscar, Vinson  
 Stephens, Rev. Charles, Gene Autry  
 Stephens, Mrs. H. D., Weleetka  
 Stephens, Rev. H. D., Weleetka  
 Stephens, Mrs. L. A., McCurtain  
 Stevens, Mrs. C. A., Tulsa  
 Stevens, Rev. J. Harvey, Tyrone  
 Stevens, Rev. Paul M., Ada  
 Stevens, Mrs. Paul M., Ada  
 Stevens, Rev. Samuel J., Tulsa  
 Stevens, Mrs. T. W., Muskogee  
 Stewart, Mrs. A. C., Oklahoma City  
 Stewart, Rev. Jack, Ft. Cobb  
 Stigler, Mrs. H. W., Clinton  
 Stigler, Dr. H. W., Clinton  
 Stigler, Mrs. N. M., Hennessy  
 Stigler, Rev. N. M., Hennessy  
 Stith, Rev. L. E., Henryetta  
 Stone, Rev. George W., Oklahoma City  
 Storer, Dr. J. W., Tulsa  
 Storer, Mrs. J. W., Tulsa  
 Strahan, Rev. D. E., Ponca City  
 Strutton, Rev. John, Idabel  
 Strutton, Mrs. John, Idabel  
 Stubbs, Rev. Cecil, Snyder  
 Sullivan, Rev. Leonard, Fairview  
 Summers, Mrs. Charlotte, Sapulpa  
 Swaim, Rev. G. E., Wister  
 Swaim, Mrs. G. E., Wister

## —T—

Tabb, Mrs. Dorvell, Hominy  
 Tabb, Rev. Dorvell, Hominy  
 Tait, Mrs. B. E., Sapulpa  
 Tanner, Clayton, Tulsa  
 Teague, Mrs. Eliza Gray, Tulsa  
 Thomas, Mrs. Gayle, Tulsa  
 Thomas, Mrs. William, Enid  
 Thomason, Mrs. Cecil O., Sapulpa  
 Thomason, Rev. Cecil O., Sapulpa  
 Thomason, Mrs. Estel, Oilton  
 Thomason, Rev. Estel, Oilton  
 Thompson, Rev. G. H., Caddo  
 Thompson, Mrs. G. H., Caddo  
 Thompson, Mrs. L. J., McAlester  
 Thompson, Rev. L. J., McAlester  
 Thompson, Rev. W. R., Texhoma  
 Thompson, Mrs. W. R., Texhoma  
 Tiefel, Miss Katherin, Oklahoma City  
 Timberlake, Mr. W. B., Wetumka  
 Tinlin, Mrs. Edgar, Tulsa  
 Tolbert, Mrs. R. E., Muskogee  
 Tomlin, Mrs. Wayne, Ada  
 Torbett, Mrs. H. B., Okmulgee  
 Trask, Rev. Haskell, McAlester  
 Turner, Mrs. Donald, Tulsa  
 Tyson, Rev. Dan, Ardmore  
 Tyson, H. T., Shawnee  
 Tyson, Mrs. H. T., Shawnee

## —U—

Underwood, F. L., Stillwater  
 Underwood, Mrs. F. L., Stillwater  
 Upchurch, Rev. Forrest A., Clayton  
 Upchurch, Mrs. Forrest A., Clayton

## —V—

Vanderslice, Rev. B. D., Oklahoma City  
 Vanderslice, Mrs. B. D., Oklahoma City  
 Van Scoy, Mrs. D. O., Tulsa  
 Varner, Victor, Shawnee

## —W—

Wade, Rev. J. W., Tulsa  
 Waggener, Miss Evelyn, Wewoka  
 Walker, Rev. John R., Noble  
 Walker, Mrs. S. S., Waynoka  
 Walker, Rev. S. S., Waynoka

- Walker, Vernon C., Oklahoma City  
 Walker, Dr. William Ed, Alva  
 Walkingstick, Mrs. A. K., Ft. Cobb  
 Walkingstick, Rev. A. K., Ft. Cobb  
 Wall, Rev. Henry, Stilwell  
 Waller, Mrs. T. A., Cushing  
 Walsh, Joe G., Tulsa  
 Walters, A. D., Oklahoma City  
 Ward, Mrs. J. B., Hugo  
 Ward, Rev. J. B., Hugo  
 Warren, Forrest, Enid  
 Waters, Mrs. W. A., Tulsa  
 Watkins, J. D., Tulsa  
 Watson, Mrs. H. Ray, Boswell  
 Watson, Rev. H. Ray, Boswell  
 Watson, Terry, Muskogee  
 Watts, Mrs. Hala, Bixby  
 Watts, Mrs. M. E., Oklahoma City  
 Webb, Rev. H. A., Spiro  
 Weimer, Rev. W. L., Grandfield  
 Weimer, Mrs. W. L., Grandfield  
 Wells, Mrs. Charles, Enid  
 Wesley, Rev. Clarence D., Okemah  
 Wesley, Miss Velma, Tulsa  
 Wesner, Mrs. J. Fred, Wright City  
 Wesner, Rev. J. Fred, Wright City  
 Westmoreland, Rev. E. W., Oklahoma City  
 Wheeling, Mrs. Anna, Quapaw  
 White, Rev. A. E., Madill  
 Whitehead, Myra, Miami  
 Whitlow, Rev. C. E., Tulsa  
 Wikoff, Mrs. George, Catoosa  
 Wilbur, Mrs. Warren, Miami  
 Wilbur, Warren, Miami  
 Wilcoxson, Mrs. W. A., Lawton  
 Wilcoxson, Rev. W. A., Lawton  
 Wilemon, Miss Gladys, Tulsa  
 Wiles, Dr. H. Tom, Lawton  
 Wiles, Mrs. H. Tom, Lawton  
 Wilhelm, Mrs. J. C., Tulsa  
 Wilkerson, Mrs. I. G., Disney  
 Wilkerson, I. G., Disney  
 Wilkerson, Mrs. James, Stroud  
 Wilkerson, Rev. James, Stroud  
 Wilkinson, Paul L., Chickasha  
 Wilkinson, Mrs. Paul L., Chickasha  
 Willhoite, Mrs. Fred, Lawton  
 Willhoite, Rev. Fred, Lawton  
 Williams, Mrs. Frank, Oklahoma City  
 Williams, Rev. C. Fred, Cleveland  
 Williams, Rev. J. L., Drumright  
 Williams, Mrs. J. L., Drumright  
 Williams, Mrs. Jimmie, Commerce  
 Williams, Rev. K. R., Kinta  
 Williams, Loren, Tulsa  
 Williams, M. F., Muskogee  
 Williams, Mrs. M. F., Muskogee  
 Wilson, George, Cushing  
 Wilson, Mrs. Iva, Bixby  
 Wolfe, Rev. Edward, Moore  
 Wood, Mrs. Floyd, Lawton  
 Wood, Rev. Frank, Laverne  
 Wood, Miss Mildred, Ada  
 Woodring, Mrs. Robert B., Redon  
 Woodring, Rev. Robert B., Redon  
 Woodruff, Rev. P. G., Oklahoma City  
 Woods, Mrs. J. T., Ada  
 Woodson, Rev. W. E., Gould  
 Woodward, Mrs. H. B., Wewoka  
 Woodward, Rev. H. B., Wewoka  
 Woolley, Bob, Okmulgee  
 Wright, Rev. E. O., Russell
- X-Y-Z—
- Yearby, Rev. I. L., Oklahoma City  
 Yeats, Rev. Floyd, Maud  
 Young, Rev. H. W., Valliant  
 Younger, Mrs. Martha, White Oak  
 Zickrick, Jerome, Shawnee  
 Zickrick, Mrs. Jerome, Shawnee  
 Zumwalt, Mrs. Wayne, Vinita

## ROLL OF VISITORS

## —A—

Adams, Laddie, Shawnee  
 Adkison, Mrs. Eddie, Maremac  
 Agnew, Mrs. H. I., Tulsa  
 Akard, Sue, Shawnee  
 Alexander, Rev. J. W., Bartlesville  
 Alexander, Max, Shawnee  
 Alford, Mrs. Ben, McAlester  
 Allen, Mrs. W. W., Tulsa  
 Anderson, Mrs. T. L., Tulsa  
 Amstutz, M. W., Tulsa  
 Applewhite, Mrs. Bessie, Tulsa  
 Archer, Mrs. L. V., Tulsa  
 Armstrong, Mrs. C. D., Disney  
 Armstrong, C. D., Disney  
 Armstrong, Linda Kay, Durant  
 Armour, Mrs. Jennie W., Okmulgee  
 Arnold, Mrs. Thelma, Tulsa  
 Artinger, Mrs. R. M., Tulsa  
 Austin, Mrs. D. L., Tulsa  
 Artrey, Mrs. Al, Tulsa

## —B—

Bacon, Mrs. P. G., Tulsa  
 Badger, Joe, Chicago, Ill.  
 Bagwell, Mrs. Donald, Broken Arrow  
 Bair, Mrs. C. F., Tulsa  
 Baker, Mrs. Joe R., Mangum  
 Barnes, Mrs. Dennis, Tulsa  
 Barr, Mrs. Earl, Roff  
 Barr, Earl C., Roff  
 Bazzell, Mrs. R. A., Okmulgee  
 Bazzell, Mrs. R. S., Tulsa  
 Beard, Mrs. Laurence, Muskogee  
 Beavers, Mrs. Bob, Maremec  
 Beck, Mrs. Fred L., Tulsa  
 Beddoe, Mrs. R. E., Shawnee  
 Beller, Mrs. A. R., Tulsa  
 Belvin, Dr. B. Frank, Okmulgee  
 Belvin, Mrs. B. Frank, Okmulgee  
 Bennett, Mrs. C. W., Tulsa  
 Bickford, Mrs. S. B., Tulsa  
 Biggs, Kenneth, Shawnee  
 Bishop, Bob, Shawnee  
 Blake, Miss Mabel, Tulsa  
 Blythe, Mrs. T. E., Tulsa  
 Booker, Mrs. L. F., Tulsa  
 Brandon, Lora, Hominy  
 Bras, Mrs. O. D., Okemah  
 Bras, O. D., Okemah

Brewer, Miss Madge, Tulsa  
 Brooks, Mrs. Johnnie, Tulsa  
 Brooks, Bob, Pensacola, Fla.  
 Brown, Mrs. Daney, Tulsa  
 Brown, Mrs. E. L., Okmulgee  
 Brown, Rev. Foster G., Antlers  
 Brown, Jimmie, Shawnee  
 Brown, Mrs. C. Luther, Bristow  
 Brown, Miss Martha H., Muskogee  
 Bruner, Mrs. Izora, Holdenville  
 Bryan, Mrs. Rose, Copan  
 Buell, Mrs. C. N., Stillwater  
 Burns, Mrs. Harva, Tulsa  
 Burns, Mrs. Laura, Tulsa  
 Byers, Mrs. R. E., Tulsa

## —C—

Caffey, Mrs. W. V., Tulsa  
 Callahan, Edith, Ralston  
 Capshaw, Mrs. H. C. Jr., Tulsa  
 Carnett, Mrs. J. B., Tulsa  
 Carson, Katherine D., Okmulgee  
 Cassle, Mrs. J. C., Tulsa  
 Caves, C. W., Osage  
 Caves, Mrs. C. W., Osage  
 Caves, Marie, Osage  
 Chapman, Miss Vera, Tulsa  
 Chapman, Mrs. W. K., Sapulpa  
 Charlton, Mrs. Grace, Tulsa  
 Chism, Mrs. A. B., Tulsa  
 Chism, Mrs. R. E., Tulsa  
 Christian, Miss Mary, Nashville, Tenn.  
 Clark, Mrs. W. E., Ft. Smith, Ark.  
 Clayton, Mrs. Clyde, Oklahoma City  
 Clifton, Doris, Frederick  
 Clinton, Mrs. Joy H., Tulsa  
 Colbert, Mrs. C. C., Shattuck  
 Collins, Rev. Chester, Estella  
 Collins, Mrs. Chester, Estella  
 Colvin, Mary Jane, Okmulgee  
 Conner, Robert, Oklahoma City  
 Cook, Mrs. Betty, Tulsa  
 Cook, Francis, Tulsa  
 Cook, Jerry, Tulsa  
 Cook, Rev. Judson, Oklahoma City  
 Coons, Mrs. Charles, Tulsa  
 Cornett, Dr. R. Orin, Shawnee  
 Cox, Mrs. Henry, Ralston

Crabtree, Carlton, Disney  
 Crabtree, Mrs. E. G., Disney  
 Crabtree, Edgar Lee, Disney  
 Crabtree, Mavis Ann, Disney  
 Craig, Rev. L. C., Dallas  
 Craig, Mrs. L. C., Dallas  
 Crawford, Mrs. Bessie, Oklahoma  
 City

Crocker, Mrs. Dora, Tulsa  
 Crow, Mrs. C. K., Tulsa  
 Cullum, Mrs. Jack, Tulsa

## —D—

Dale, Mrs. Eula, Tulsa  
 Daniel, Mrs. Ira, Amber  
 Darnell, James, Red Fork  
 Darnell, Mrs. M. F., Red Fork  
 Davis, Mrs. Carmen, Tulsa  
 Davis, C. J., Rocky  
 Davis, Mrs. E. L., Tulsa  
 Davis, Martha, Holdenville  
 Davis, T. N., Sapulpa  
 Davis, Mrs. T. N., Sapulpa  
 Dawson, Miss Bertha, Tulsa  
 Dean, Mrs. C. E., Tulsa  
 Deason, Mrs. Roy, Sapulpa  
 Deatherage, Mrs. H. H., Wagoner  
 Dedmon, Mrs. C. J., Tulsa  
 Delaware, Robert, Shawnee  
 Deonier, Mrs. M. A., Broken Ar-  
 row  
 DeVerse, Mrs. C. E., Tulsa  
 Dorn, Mrs. John, Tulsa  
 Duerksen, Miss Sophia, Oklaho-  
 ma City  
 Dunaway, Mrs. Dorothy, Tulsa  
 Duncan, Dr. F. A., Tulsa  
 Duncan, Mrs. F. A., Tulsa  
 Durham, F. B., Frederick  
 Durham, Mrs. F. B., Frederick  
 Dyer, Mrs. J. M., Tulsa

## —E—

East, Rev. Wade B., Oklahoma  
 City  
 Ebbs, Mrs. R. F., Muskogee  
 Ellington, Mrs. Grace, Tulsa  
 Ellis, Miss Martha Thomas, Ok-  
 lahoma City  
 Elmore, Rev. Charlie, Shawnee  
 Ely, Mrs. O. L., Tulsa  
 Eppler, Mrs. Myra, Pawnee  
 Erwin, Mrs. R. A., Tulsa  
 Eskridge, Mrs. C. B., Tulsa  
 Evers, Mrs. M. L., Tulsa

Ewart, Mrs. C. H., Muskogee  
 Ewart, Mrs. Edith, Tulsa

## —F—

Ferguson, Asalee, Shawnee  
 Ferguson, Milton, Shawnee  
 Ferguson, Mrs. W. T., Tulsa  
 Fiddner, Mrs. Carl, Tulsa  
 Fifield, Kendall, Tulsa  
 Fifield, Mrs. Kendall, Tulsa  
 Firey, Mrs. H. H., Tulsa  
 Flanagan, Mrs. F. D., Tulsa  
 Flanagan, Mrs. Sybil, Tulsa  
 Fletcher, Mrs. L. E., Turley  
 Fly, Mrs. Vergil, Tulsa  
 Foreman, Mrs. Ed, Wilburton  
 Forrester, Mrs. James, Tulsa  
 Fraley, Mrs. Fred, Thomas  
 Francis, Mrs. T. L., Tulsa  
 Francis, T. L., Tulsa  
 Freer, Mrs. C. A., Sapulpa  
 Fulton, Mrs. Norris, Frederick

## —G—

Gaddis, Mrs. H. A., Fox  
 Gaines, Mrs. Sue, Okmulgee  
 Galloway, Irene, Rocky  
 Garrison, Mrs. John, Tulsa  
 Gass, Mrs. E. N., Tulsa  
 Gay, James M., Shawnee  
 German, Mrs. J. W., Turley  
 Gibson, Mrs. O. L., Yukon  
 Glasgow, Herbert, Gotebo  
 Glasgow, Opal, Tulsa  
 Glasgow, Robert E., Gotebo  
 Glasgow, Mrs. W. E., Ramona  
 Gleason, Mrs. Frank, Tulsa  
 Glore, Mrs. O. H., Tulsa  
 Gober, Mrs. C. M., Tulsa  
 Goble, Mrs. H. H., Tulsa  
 Goddard, Virginia, Osage  
 Goldsworthy, Mrs. W. C., Tulsa  
 Goodpasture, Mr. Charles, Enid  
 Gosnell, Mrs. Anna, Tulsa  
 Goss, Iris, Tulsa  
 Goss, Mrs. Roy, Tulsa  
 Grad, Mrs. Charles, Wilson  
 Gray, Mrs. Gayle H., Tulsa  
 Greenfield, Mrs. N. D., Broken  
 Arrow  
 Grindstaff, Terry Lee, Mangum  
 Gritz, Mrs. Jack, Oklahoma City  
 Gritz, Dr. Jack, Oklahoma City  
 Groves, Mrs. Pearl, Tulsa  
 Grundish, Mrs. C. H., Tulsa

## —H—

Hall, Mrs. C. R., Adair  
 Hall, Mrs. E. M., Tulsa  
 Hall, Mrs. G. H., Tulsa  
 Hall, Mrs. Guy, Red Fork  
 Hall, Rev. Harold D., Coweta  
 Hall, Mrs. Harold D., Coweta  
 Hall, Mrs. John, Tulsa  
 Halley, Paul, Tulsa  
 Halley, Mrs. Paul, Tulsa  
 Ham, Mrs. Mooney, Wilmington, Calif.  
 Hammack, H. C., Southwest City, Missouri  
 Hampton, Miss Roberta, Shawnee  
 Harbison, Mrs. W. M., Okmulgee  
 Harpole, Mrs. June, Tulsa  
 Harrell, Mrs. G. C., Muskogee  
 Harris, Mrs. H. C., Tulsa  
 Hart, Rev. Thomas B., Cleburne, Texas  
 Hartman, Mrs. Rebecca, Collinsville  
 Harvey, Mrs. W. C., Sand Springs  
 Harvey, W. C., Sand Springs  
 Hawkins, Miss Arvita, Muskogee  
 Hawkins, Miss Dorine, Ft. Worth, Texas  
 Hayes, Joyce, Frederick  
 Hayes, Mrs. Olan, Frederick  
 Hayes, Mrs. W. J., Muskogee  
 Hays, Mrs. Jack N., Tulsa  
 Heiliger, Danny, Hollis  
 Heiliger, Delbert, Hollis  
 Heiliger, Wyeth, Hollis  
 Herbold, G. W., Ottawa, Ill.  
 Herbold, Mrs. G. W., Ottawa, Ill.  
 Hering, Mrs. J. C., Tulsa  
 Hill, Leonard, Shawnee  
 Hill, Mrs. Maud, Ada  
 Hilman, Mrs. C. A., Tulsa  
 Hilton, Mrs. C. B., Tulsa  
 Hine, Mrs. P. D., Tulsa  
 Hinrichs, Mrs. Fred W., Tulsa  
 Hinton, Carl, Muskogee  
 Hinton, H. H., Muskogee  
 Hinton, Mrs. H. H., Muskogee  
 Hisel, H. H., Tulsa  
 Hisel, Mrs. H. H., Tulsa  
 Hitchcock, Mrs. L. M., Tulsa  
 Hodges, Mrs. J. F., Tulsa  
 Hoffman, Mrs. Harry, Tulsa  
 Hogg, Mrs. A. R., Seminole  
 Hogg, Carmen, Cushing  
 Holbert, Mrs. William, Tulsa

Holland, Mrs. N. E., Tulsa  
 Holloway, Mrs. G. J., Tulsa  
 Holloway, Dr. Thomas T., Dallas, Texas  
 Holman, Mrs. J. R., Tulsa  
 Hoover, Mrs. D. H., Tulsa  
 Hopkins, Mrs. Eva, Tulsa  
 Huddleston, Mrs. Lee, Tulsa  
 Huguen, W. L., Tecumseh  
 Hughes, Mrs. D. A., Tulsa  
 Hugo, Mrs. Pauline, McAlester  
 Huffman, Ken, Okemah  
 Humphrey, Mrs. O. E., Tulsa  
 Hunt, Mrs. Arthur G., Tulsa

## —I—

Irwin, Rev. Clint, Santa Fe, New Mex.

## —J—

Jackson, Daisy G., Vinita  
 Jackson, Mrs. L. T., Tulsa  
 Jackson, Rev. Robert, Heavener  
 James, Mrs. H. M., Sperry  
 James, Mrs. S. R., Sapulpa  
 Jameson, Mrs. E. J., Wagoner  
 Jarvis, Bill, Shawnee  
 Jaynes, Mrs. L. B., Tulsa  
 Jaynes, L. B., Tulsa  
 Johnson, Ina, Maremech  
 Johnson, Mrs. W. S., Edna, Kan.  
 Johnston, Mrs. W. H., Tulsa  
 Jones, Mrs. A. E., Tulsa  
 Jones, Mrs. C. K., Hominy  
 Jones, Gabrielle, Tulsa  
 Jones, Mrs. Irving V., Tulsa  
 Juergens, Jerry, Muskogee

## —K—

Kampen, Mrs. Fred, Tulsa  
 Kaneubbe, Mrs. Victor, Miami  
 Kearns, Jerry, Shawnee  
 Keith, Mrs. W. R., Hollis  
 Kelly, Miss Elizabeth, Tulsa  
 Kelley, Miss Prudence, Tulsa  
 Keys, Miss Marjorie, Oklahoma City  
 Kidwell, Mrs. G. K., Tulsa  
 Kinsey, Fay C., Tulsa  
 Kirksey, Coy W., Wewoka  
 Klein, Mrs. Harold, Tulsa  
 Knight, Mrs. Carlos V., Ft. Gibson  
 Knight, K. L., Tulsa

Knight, Mrs. Lanelta, Oklahoma City  
 Kraft, Emma, Oklahoma City

## —L—

Lamar, Mrs. L. B., Tulsa  
 Lander, Mrs. Charles, Tulsa  
 Lane, Mrs. Joe, Tulsa  
 Lane, John, Muskogee  
 Laue, Mrs. Oscar, Miami  
 Lawrence, Margaret, Shawnee  
 Leek, Mrs. C. H., Tulsa  
 Lefevers, Cecil, Shawnee  
 Lester, Harriett, Muskogee  
 Lewis, Mrs. C. B., Tulsa  
 Lewis, Mrs. C. D., Okmulgee  
 Lewis, C. D., Okmulgee  
 Looney, Mrs. Harold, Tulsa  
 Long, Mrs. Jack M., Tulsa  
 Lower, Luella, Sapulpa

## —M—

MacDonald, Mrs. Eutha, Tulsa  
 Mapes, Mrs. Dwight, Tulsa  
 Mapes, Dwight, Tulsa  
 Mason, Mrs. Clifton, Tulsa  
 Mason, M. O., Tulsa  
 Mason, Mrs. M. O., Tulsa  
 Masoner, Mrs. Frank, Tulsa  
 Matthiesen, Mrs. John, Barnsdall  
 Maus, Mrs. James S., Oklahoma City  
 Maxey, Mrs. Truman, Oklahoma City  
 May, Mrs. H. A., Tulsa  
 Mazzolini, Mrs. Johnny, Tulsa  
 McAdoo, Mrs. W. C., Okmulgee  
 McAlester, Mrs. James T., McAlester  
 McAlpin, Mrs. Dorothea, Oklahoma City  
 McClendon, Jackie Ray, Muskogee  
 McCracken, W. L., Commerce  
 McCartney, Mrs. Mary, Tulsa  
 McClellan, Rev. Albert, Nashville, Tenn.  
 McColgin, Miss Helen, Shawnee  
 McCullam, Mrs. B. W., Tulsa  
 McElvaney, Mrs. D., Oklahoma City  
 McFerrin, Mary Ann, Shawnee  
 McGirt, Mrs. Emily, Holdenville  
 McLelland, Mrs. W. L., Tulsa  
 McVay, Mrs. Mary L., Tulsa

Mello, Mrs. Arthur S., Tulsa  
 Melson, Mrs. Karla, Tulsa  
 Merrill, Chaplain Floyd, Camp Polk, La.

Miller, Rev. I. E., Pryor  
 Miller, Mrs. J. L., Wheatland  
 Milliken, Melvin, Bartlesville  
 Milton, Mrs. O. P., Tulsa  
 Minard, Mrs. A. P., Cheyenne  
 Montague, Mrs. Harry, Tulsa  
 Moody, Mrs. P. H., Norman  
 Moody, Mrs. W. A., Tulsa  
 Moran, Mrs. Roy, Tulsa  
 Morgan, Mrs. Floyd, Tulsa  
 Morgan, Mrs. W. I., Tulsa  
 Morris, Mrs. V. A., Tulsa  
 Morse, Mrs. J. W., Tulsa  
 Morton, Mrs. Hayden, Muskogee  
 Mosely, Mrs. Maud, Tulsa  
 Musgrave, Mrs. J. W., Tulsa  
 Myers, Martha Jean, Sulphur

## —N—

Nance, Rev. Paul, Shawnee  
 Neal, Mrs. Minnie, Tulsa  
 Neely, Mrs. O. J., Tulsa  
 Nichols, Mrs. Anna, Ft. Gibson  
 Nichols, Cheryl, Osage  
 Nigh, Mrs. S. M., Tulsa

## —O—

Olson, Mrs. R. B., Tulsa  
 O'Rork, William, Shawnee  
 Osberg, Mrs. Paul, Tulsa  
 Outlaw, Mrs. J. E., Tulsa  
 Owen, Rev. E. H., Tulsa  
 Owens, J. J. (Dr.), Louisville, Ky.  
 Oxford, Mrs. Mary N., Tulsa

## —P—

Parham, Mrs. C. H., Sapulpa  
 Parker, Mrs. Dorcas, Tulsa  
 Parker, Mrs. H. J., Chelsea  
 Parks, Mrs. Norman, Tulsa  
 Parks, Rev. S. E., Tulsa  
 Patterson, Mrs. Miller, Wheatland  
 Pauly, Frank R., Tulsa  
 Payne, Mrs. G. S., Tulsa  
 Pearson, Mrs. Wayne D., Enid  
 Peoples, Mrs. Russell, Tulsa  
 Perkins, Mrs. C. T., Kingfisher  
 Perkins, Rev. C. T., Kingfisher  
 Perkins, Mrs. Merle, Frederick  
 Perry, Mrs. J. T., Tulsa

Perry, Rev. Leo, Tulsa  
 Peters, Mrs. Beatrice, Tulsa  
 Peterson, Mrs. Alexena, Tulsa  
 Petty, Mrs. Edgar L. Jr., Oklahoma City  
 Phillips, Mrs. Beth, Tulsa  
 Phillips, Phyllis, Tulsa  
 Pierce, Mrs. R. H., Tulsa  
 Poage, Mrs. D. S., Tulsa  
 Poston, Mrs. L. C., Tulsa  
 Powell, Mrs. Herbert, Delaware  
 Powell, Mrs. T. H., Tulsa  
 Putnam, A. L., Tulsa  
 Putnam, Mrs. A. L., Tulsa

## —Q—

Quinton, Rev. Felix, Muskogee

## —R—

Rager, Mrs. F. L., Wheatland  
 Ragscale, Mrs. L., Tulsa  
 Ramage, Mrs. Isaac, Muskogee  
 Reed, Mrs. D. E., Tulsa  
 Reed, Mrs. Dan M., Tulsa  
 Reynolds, Mrs. F. M., Tulsa  
 Richey, Mrs. Iva, Tulsa  
 Richmond, Rev. C. H., Oklahoma City  
 Ricketson, Mrs. Robert, Hollis  
 Roberson, Mrs. K. D., Okemah  
 Roberts, Mrs. V. E., Tulsa  
 Robertson, Mrs. R. L., Tulsa  
 Robertson, R. L., Tulsa  
 Rogers, Mrs. Earl, Kiefer  
 Rogers, Larry, Collinsville  
 Roney, Mrs. H. W., Turley  
 Roof, Mary E., Tulsa  
 Roof, Mrs. Ralph, Tulsa  
 Rose, Mrs. Lou, Tulsa  
 Rouk, Mrs. J., Beggs  
 Routh, Dr. Porter, Nashville, Tenn.  
 Royle, Mrs. M. F., Tulsa  
 Ruff, Mrs. C. P., Tulsa  
 Ruff, Cecil P., Tulsa

## —S—

Sanders, Mrs. D. O., Tulsa  
 Sanders, Mrs. Walter, Oklahoma City (Wheatland)  
 Sanderson, Mrs. B. F., Tulsa  
 Sankey, Rev. T. Dewitt, Ardmore  
 Sawyer, Mrs. Christine, Tulsa  
 Scheer, Mrs. Inez, Tulsa  
 Scott, Mrs. Dale, Tulsa

Scroggins, Ray, Norman  
 Secondine, Mrs. Harrison, White Oak  
 Sedberry, L. S., Nashville, Tenn.  
 Seiber, Mrs. I. S., Tulsa  
 Settle, Mikie, Sand Springs  
 Settle, Mrs. Tommy, Sand Springs  
 Shannon, Mrs. J. V., Tulsa  
 Shelton, Norma, Shawnee  
 Shields, Mrs. Elmer, Tulsa  
 Shouse, Elijah, Tulsa  
 Shouse, Mrs. Elijah, Tulsa  
 Simmons, Mrs. K. L., Tulsa  
 Simpson, Mrs. B. B., Tulsa  
 Simpson, B. B., Tulsa  
 Sipes, Mrs. Lora B., Tulsa  
 Sizemore, Mrs. J. H., Tulsa  
 Skelton, Mrs. J. S., Osage  
 Skelton, J. S., Osage  
 Slagle, Mrs. Ruth, Vinita  
 Sloan, M. J., Tulsa  
 Sloan, Mrs. M. J., Tulsa  
 Smiley, Charles, Shawnee  
 Smith, Mrs. Earl, Tulsa  
 Smith, Earl, Tulsa  
 Smith, H. B., Tulsa  
 Smith, Mrs. J. Ray, White City  
 Smith, Lois Dean, Okmulgee  
 Smith, Mrs. Martha E., Tulsa  
 Smittle, A. E., Tulsa  
 Smittle, Mrs. Harriett, Tulsa  
 Snider, P. N., Sapulpa  
 Souther, Mrs. Steve, Tulsa  
 Sparkman, Mrs. W. B., Oklahoma City  
 Spradling, Miss Helen, Oilton  
 Stacy, Mrs. Everett, Wagoner  
 Stacy, Dr. S. L., Fairland  
 Stacy, Mrs. S. L., Fairland  
 Stevens, Mrs. Edgar, Muskogee  
 Stevens, Mrs. Paul, Ada  
 Stewart, Mrs. R. L., Tulsa  
 Stodghill, Mrs. Ralph, Tulsa  
 Stodghill, Ralph, Tulsa  
 Straw, Mrs. H. W., Tulsa  
 Street, Mrs. R. C., Tulsa  
 Strickland, Mrs. D. M., Tulsa  
 Strickland, Rev. D. M., Tulsa  
 Strocier, Mrs. Marshall, Tulsa  
 Strocier, Marshall, Tulsa  
 Stroud, Mrs. Evoda, Sapulpa  
 Stubblefield, F. R., Tulsa  
 Swan, Mrs. C. W., Sapulpa



## —T—

Tackett, Mrs. Martha, Wilson  
 Tanner, Mrs. Clayton, Tulsa  
 Taylor, Mrs. Leroy T., Shawnee  
 Taylor, Leroy T., Shawnee  
 Taylor, Mrs. Martha, Oklahoma City  
 Templeton, Nelva, Hollis  
 Terrell, June, Shawnee  
 Thomason, Mrs. J. D., Vinita  
 Thomason, J. D., Vinita  
 Thompson, Miss Ellen, Oklahoma City  
 Thompson, Mrs. Ross, Tulsa  
 Timberlake, Rev. J. S., Shawnee  
 Tomblison, Mrs. Travis, Oklahoma City  
 Toney, Mrs. W. T., Tulsa  
 Tooley, Mrs. K. R., Tulsa  
 Townes, Mr. Robert H., Tulsa  
 Tupper, Mrs. C. A., Tulsa  
 Tupper, C. A., Tulsa  
 Turk, Mrs. Ethel, Tahlequah  
 Turk, Mrs. Mildred, Tulsa  
 Turner, Donald, Tulsa  
 Turner, Mrs. L. E., Tulsa  
 Tysinger, Mrs. Lillian, Oklahoma City  
 Tyson, Donald, Shawnee

## —U—

Upchurch, David, Clayton  
 Upchurch, John, Clayton  
 Upp, Mrs. L. J., Tulsa

## —V—

Van Burk, Mrs. Leo, Tulsa

## —W—

Wagner, Ellen, Tulsa  
 Wagner, Laura Ann, Tulsa  
 Wagner, Mrs. O. E., Tulsa  
 Walker, Mrs. T. R., Tulsa  
 Walton, Mrs. T. M., Tulsa  
 Ward, Mrs. Lillian, Tulsa  
 Warren, Mrs. Forrest, Enid

Wasson, Mrs. B. D., Tulsa  
 Wasson, Mrs. L. B., Tulsa  
 Watkins, Mrs. Porter, Hobart  
 Weaver, Mrs. H. O., Tulsa  
 Webb, Mrs. Harvey, Wilson  
 Weeks, Miss Dorothy, Shawnee  
 Westmoreland, Mrs. E. W., Oklahoma City  
 White, Mrs. C. O., Okmulgee  
 White, Mrs. Emma, Delaware  
 White, Loren, Sulphur  
 White, Miss Sterling E., Shawnee  
 Whitt, Mrs. H. H., Tulsa  
 Wikoff, Mrs. Dale, Tulsa  
 Wilhelm, Rev. J. C., Tulsa  
 Williams, Mrs. E. S., Tulsa  
 Williams, E. S., Tulsa  
 Williams, Mrs. E. T., Tulsa  
 Williams, Mrs. J. H., Muskogee  
 Wills, Mrs. Zana, Delaware  
 Wilson, Mrs. Cora, Tulsa  
 Wilson, H. H., Tulsa  
 Wilson, Mrs. H. H., Tulsa  
 Wilson, Sue, Tulsa  
 Wilson, Mrs. Tony, Tulsa  
 Winfrey, Martha, Tulsa  
 Wolfe, Mrs. W. T., Maremec  
 Wood, Mildred, Tulsa  
 Wooton, Ada, Tulsa  
 Worsham, Mrs. F. W., Red Fork  
 Worthley, Mrs. A. H., Tulsa

## —Y—

Yarborough, James, Shawnee  
 Yeager, Mrs. G. S., Broken Arrow  
 Yeager, J. F., Broken Arrow  
 Yeager, Mrs. J. F., Broken Arrow  
 Yeager, Mike, Broken Arrow  
 Yearby, Mrs. I. L., Oklahoma City

## —Z—

Zimmer, Dwayne, Weleetka  
 Zunigha, Mrs. V. J., Copan  
 Zunigha, Rev. V. J., Copan

## RECORD OF PROCEEDINGS BAPTIST GENERAL CONVENTION

Tulsa, Oklahoma

Tuesday, October 31, 1950—6:55 P. M.

Convention Theme: "Redeeming the Time"

Scripture: Ephesians 5:16

Music Under the Direction of Ira C. Prosser

1. The Baptist General Convention of Oklahoma met in the auditorium of the First Baptist Church of Tulsa, Oklahoma at 6:55 P. M. on Tuesday, October 31, 1950.

2. President T. P. Haskins called the convention to order. This being the 45th Annual Convention of the Baptist of Oklahoma and the 68th Annual Meeting of the Baptists organized at Tahlequah, Indian Territory, June 1, 1883.

3. This meeting was a joint meeting with the Woman's Missionary Union. It was their last session and the first session of the Convention. The evening's program was dedicated to Home and Foreign Missions.

4. The session opened with a call to worship with organ music. Mrs. Walter L. Doering, Tulsa, at the organ.

5. Mr. Loren R. Williams, music director of the First Baptist Church, Tulsa led in singing: "Send the Light" and "Faith is the Victory." The choir of the First Church, Tulsa, sang "Our God Is A Rock," by Daois.

6. Mrs. J. W. Storer brought the devotional message upon the theme: "The Light of the World—His Command."

7. Charles Cloud, a Royal Ambassador, led in prayer.

8. The host church choir sang "Go Ye" by Lewis.

9. The Committee on Credentials was announced as follows:

Elmer Ridgeway

Ted Ewing

B. D. Vanderslice

Ollie Robinson

E. P. Boston

10. Upon announcement of the death of Dr. Ellis Fuller, President of the Southern Baptist Seminary, President Haskins called on Dr. Harold Graves to lead in prayer in behalf of the Seminary in this hour of the loss of their leader.

11. Reverend Dorvell Tabb presented the "Report on Home Missions" and motion carried for its adoption:

### HOME MISSION REPORT

The mobilization of the Homeland for world conquest is the way Dr. Lawrence summarizes the purpose of the Home Mission Board. Its distinctive work is to (1. survey fields and reveal relative needs and opportunities; (2. equalize mission responsibilities and support; (3. unify our forces for common tasks and interests; (4. serve groups requiring a southwide ministry; and (5. lead in missionary education.

Since the establishment of the Home Mission Board in 1845 it has been a great evangelizing, unifying, and missionary force for Southern Baptists. Its missionaries have rendered more than 48,000 man-years of missionary service and have reported one profession of faith for every \$34.97 expended by the Home Mission Board. The most rapid progress of the work of the Home Mission Board has been since 1943 when it became free from debt. In 1949, the board had seven times as many missionaries and 17 times as many conversions as in 1930. The Home Mission Board has been alert to current trends and new opportunities for service. Since 1940, eight new departments or phases of work have been started or re-organized. Evangelism has received new emphasis.

Since 1940, the work begun in Kansas, California, Oregon, Washington, and Alaska has increased the territory served by the board by 78% and the people to be ministered unto by 39%.

The annual report of the Home Mission Board magnifies the fruits of evangelism. In the Simultaneous Evangelistic crusades led by the three workers in the department of Evangelism, 7,780 professions of faith were reported by churches participating in crusades personally conducted by staff members. Baptist chaplains reported 4,863 professions of faith. Not counting the above reports, home missionaries during 1949 reported 35,913 conversions. Thus the Home Mission Board directly and indirectly has had a large share, humanly speaking, in the 334,862 baptisms reported by Southern Baptists in 1949, which is the largest in their history. This was also a larger number of baptisms in proportion to membership than in many years.

During 1949, 165 new churches were organized, and 577 new missions were established. Fifty new buildings were either completed or were under construction. Fifty-four pieces of home mission property were improved.

A total of 779 regular missionaries served the Home Mission Board during the year and 251 summer student workers gave ten weeks of mission service, making a grand total of 1,030 workers. Missionaries contacted 177,139 in personal work, delivered 81,039 sermons and addresses, taught 22,987 classes, conducted 1,817 revivals, distributed 57,419 Bibles and Gospels, and made 258,818 religious visits. They worked in 1,541 Vacation Bible Schools. There are 44 kindergartens in operation.

Thus we have noted the purpose of the Home Mission Board: some of the accomplishments through the years, territory now being served; a report of last year's work. Now may we consider the future program.

At its last annual meeting, the Home Mission Board launched a five-year crusade. The objectives are: more church members, more churches, and more effective witnessing.

The first emphasis is soul-winning. A concerted effort will be made in 1950-51 to win to Christ a large number of the 39,000,000 unchurched people in the territory served by the Board.

In 1951-52, the emphasis will be establishing more churches. There are 21,000,000 people not within easy reach of a Baptist church. A minimum of 5,000 new churches and 10,000 new mission stations are needed in our convention territory.

In 1953-54, the special emphasis will be to make the witness of Baptists more effective, especially in needy areas, including work among language groups, underprivileged, juvenile delinquents, migrants, and isolated people. Efforts will be made to reach 1,500,000 unattached Baptists.

To accomplish these tasks the Home Mission Board will need 1,007 missionaries (an increase of 248), an annual operating budget of \$2,000,000.00 and a total of \$3,500,000.00 to meet capital needs.

Recommendations:

1. Our first recommendation is to join the Home Missions Crusade.

2. Schools of missions—That where practical, associations have simultaneous Schools of Missions, using home missionaries along with state and foreign missionaries. Otherwise, that each church have its own school, using the graded Home Mission studies for the year.

3. Increase circulation of **Southern Baptist Home Missions** in our churches. Place it in the church budget and send to leading families. One young preacher in his first pastorate paid a year's subscription and had the magazine sent to the six deacons of the church of which he was pastor. Launch a campaign for individual subscriptions in the church membership. Lead the W.M.U. and the Brotherhood as well as the Training Union organizations to subscribe for enough copies to use occasionally for supplemental program material.

4. Encourage a more free distribution of home mission tracts in our churches.

5. Home Mission Season of Prayer be observed in every church whether they have a W.M.U. or not. That the entire membership of all our churches be presented with some information, perhaps by the Sunday School as a denominational emphasis, and all urged to give along with the women.

6. We appeal to our churches to put on as thorough and as effective an Every-Member Canvass as possible that more money might be raised, and to steadily increase the per cent of gifts through the cooperative program, which includes Home Missions.

Submitted by the Committee:

Dorvell W. Tabb, Chairman

John J. Evans

Claybron Deering

Joe Burnette

J. Harvey Scott

12. Reverend Richard Judd presented the "Report on Foreign Missions" and motion carried for its adoption:

### FOREIGN MISSION REPORT

Advance is the keynote to the Foreign Mission Board's program. "A witness to all nations" means we must take the gospel to over 1,000 tribes that have no missionary; 350 tribes in Africa, 100 in India, 75 in Siberia, 175 in China, French Indo-China, the Phillipine Islands and others still to receive the message of salvation. "To every creature" means the 2,200,000,000 souls in the world demanding the support of our people for the work of the Foreign Mission Board. Of the 2,974 major languages in the world only 1,185 have

a portion of the Word of God, leaving 1,789 languages without translated enlightenment. The call of World Need is our biggest challenge.

Our Advance Program has called for 1,750 missionaries. Thus far, one year's increase has only been from 720 to 765. One hundred and twenty mission stations in 24 countries have only one couple or a single missionary ministering to 100,000 and more. There are 1,250 missionaries needed in the work already established. In the past year location of missionaries has been authorized in Korea, Philippine Islands, Indonesia, Malaya, India, Thailand in Asia, and Peru and Ecuador in South America. New work is being surveyed in Africa. A call of 100 missionaries to Japan has already increased the number to 70 including Rev. and Mrs. B. P. Emanuel as Oklahoma appointees this year. Recent appointment of Wanda Lyvonne Ponder to Israel makes a total of 41 Oklahomans serving on Foreign soil.

In addition to personnel the Advance Program must establish new schools, hospitals, residences, publications, etc. Training native leadership is a foremost project; a Seminary at Zurich, Switzerland has been opened for Europe; a training school for women has been opened at Rome and a new Seminary in Northern Italy; other schools have been reorganized and strengthened. A new hospital has been the first built in South America with others planned there and in Africa. Medical work is open in Arabia and in evidence for Japan. All these have their place in preserving the progress of Advance.

Ten million dollars for Advance is still a goal. Every dollar received in the Cooperative Program of the Southern Baptist Convention beyond the \$6,500,000 budget goes to the Foreign board this year. Prospects are good to receive above an extra \$1,000,000 from these receipts. Next year our total goal is \$10,000,000 with Foreign Missions getting over half. Successfully raising this will put over 900 missionaries on foreign fields. Oklahoma Baptists will raise their budget from \$900,000 to \$1,000,000 to meet this Advance in 1951. The 1949 Lottie Moon Offering receipts totalled \$1,676,915 and this offering is still before us to increase our gifts this year.

Believing the note of Advance has been sounded your committee recommends the following support for 1951:

1. Using the tithing enlistment program available to our churches for increase in stewardship.
2. Encouraging an increase in budget percentages to the Cooperative Program.
3. Supporting the special Lottie Moon Christmas Offering in a greater increase for Foreign Missions.
4. Enlisting our youth to answer the call to world missions.
5. Continually praying for God's World Program.

Respectfully submitted:

Richard Judd, Wynnewood, Chairman  
Carlos Berry, Tulsa  
John Strutton, Idabel  
Jack Gray, Konawa  
Phillip Card, Ardmore

13. Mrs. Dan Reed, President of the Woman's Missionary Union, took charge of the Missionary program.

14. "The Value of a Boy" was presented by the Tulsa Immanuel Baptist Royal Ambassadors and Brotherhood. A boy was auctioned, and purchased by a Royal Ambassador.

15. Dr. R. G. Van Royen of the Home Mission Board brought a message on the subject "Evangels of Light in the Homeland."

16. Miss Margaret Hutchison introduced missionaries present:

Miss Lucy Smith, China  
Dorine Hawkins, South America  
Mrs. Eugene Hill, China  
A. K. Walkingstick, Indian  
A. B. Brown, Indian  
Mrs. Robert Middleton, China  
Mr. and Mrs. M. E. O'Niell, Mexican, Tulsa  
Mr. and Mrs. Aloarado, Mexican, Oklahoma City  
John W. Jonston, Military

17. Miss Dorine Hawkins, Missionary to Brazil, spoke on the subject, "Ye Are the Light of the World."

18. The choir of the host church sang: "Onward, Ye People" by Sibelius.

19. Congregation stood singing "Jesus Calls Us."

20. Reverend Grady C. Cothen brought a stirring and searching message on the subject: "Speed the Light." Then he led in benedictory prayer.

Adjournment.

### WEDNESDAY MORNING

November 1, 1950

9:00 A. M.

21. The morning session opened at 9:00 A.M. and Bob Moore, Bartlesville, led in singing "All Hail the Power of Jesus' Name" and "Shall We Gather at the River."

22. Reverend Luther Joe Thompson, McAlester, led in the Devotional service on the subject: "Redeeming the Time—in Days of Evil."

23. Brother C. E. Whitlow of Tulsa brought the "Address of Welcome" and was responded to by President T. P. Haskins.

24. Secretary Potter introduced and welcomed the following new pastors, Christian workers and visitors:

Dr. Wade Armstrong, Crestwood, Oklahoma City Pastor  
Claud E. Bailey, Helena  
Reverend Gurley R. Bowen, Durant, Associational Pastor  
Robert L. Cooper, Aberdeen, Mississippi, Evangelistic Singer  
Ted Cox, Cheyenne, Pastor  
Joseph Daniel, Miami, Educational Director  
Truett Haskins, Latta Chapel, Pastor  
Herman Highfill, Howe, Associational Missionary  
Raymond Hopper, Hobart, Educational Director  
Reverend and Mrs. Bill Jenkins, Prairie Queen, Pastor  
R. S. Jones, Relief and Annuity, Dallas, Texas  
Francis L. Kelly, Guthrie, Pastor  
Ernest W. Massey, Ryan, Pastor  
Henry E. Lowe, Tulsa First, Educational Director

Floyd Merrill, Camp Polk, Louisiana, Chaplain  
 Bob Moore, Bartlesville, Educational Director  
 Dr. Rupert Naney, Nichols Hills, Pastor  
 Dr. McKinley Norman, Dallas Evangelist  
 Mr. E. Oneil Jr., Tulsa, Mexican Pastor  
 A. E. Ritchie, Midwest City, Educational Director  
 L. S. Sedberry, Nashville, American Baptist Seminary  
 Reverend and Mrs. R. H. Sneed, Colbert, Pastor  
 Jack Stuart, Ft. Cobb, Pastor  
 Verne Taylor, Glenwood, Pastor  
 Mr. and Mrs. W. J. Thompson, McAlester, Pastor  
 Dr. Charles Trentham, Ft. Worth Seminary  
 A. D. Walters, Capitol Hill, Okla. City, Educational Director  
 Charles Wesley, Indian Pastor, Okemah  
 Loren R. Williams, Tulsa First, Minister of Music

25. The Credentials Committee Chairman, Dr. Elmer Ridgeway, brought the following report; "We, your Committee of Credentials, would report on following: At 9:30 this morning, exactly 800 Messengers and 334 Visitors were registered, making a total of 1134. We recommend that these Messengers, together with those who may subsequently enroll—shall constitute the Convention."

Elmer Ridgeway, Chairman

Ted Ewing

B. D. Vanderslice

Ollie Robinson

E. P. Boston

26. Dr. Harold K. Graves was appointed to go to Louisville, Kentucky to represent Oklahoma Baptists at the funeral of Dr. Ellis Fuller, President of Southern Baptist Seminary. Dr. Potter led in prayer for Dr. Fuller's family and others who sorrow because of his departure.

27. Dr. L. L. Armstrong, Chairman of the Program Committee, presented the program and motion carried for its adoption.

28. Reverend Frank Sears presented the Convention with a gavel from the Arbuckle Association made from material used in building Fort Arbuckle in 1850.

29. Superintendent H. Truman Maxey of our Orphans' Home introduced Wade East, Field Representative of the Home, who had charge of the Home's program. Emphasis was placed upon the "One Day's Pay" for the children's home on November 19. Nine of the small children from the Home were present and sang several songs.

30. An offering was taken for the Home which totaled \$383.95.

## OKLAHOMA BAPTIST ORPHANS' HOME

The last name written on the family register of the Oklahoma Baptist Orphans' Home is Charles West and his name is opposite number 1458. This is the total number that has been received in forty-seven years.

Oklahoma Baptists have carried the beautiful ministry of homeless children upon their hearts. It has been the aim of the churches to give that comforting care and tender mercy unto all children whose cry they hear.

An up-to-date program of child care is maintained by experienced, trained personnel within the Baptist Home. The children have every opportunity to grow and develop into outstanding, young men and women of noble character and Christian experience.

The convention has voted to have a Thanksgiving Love Offering for the Home on November 19 with "One Day's Pay" as the goal. Every department of our Baptist work will assist in this effort.

Twenty-three little girls are living in a semi-basement of the old dormitory. We need money to build a cottage for them. The two old dormitories should be remodeled. Immediate building and improvement needs will cost \$250,000.

For forty-seven years, our Oklahoma Baptist Orphans' Home has received the children who called out unto us. Storms of life sweep about us and children suffer everywhere. We should determine in our hearts to do more in reaching out a helping hand. None must be neglected.

H. Truman Maxey

31. Reverend Fred Willhoite presented the Report of the Committee on "Religious Literature" and motion carried for its adoption. Editor Jack Gritz introduced his assistants and spoke in behalf of the Baptist Messenger.

### RELIGIOUS LITERATURE

When we think of Religious Literature in Oklahoma, our minds immediately turn to the BAPTIST MESSENGER. It is Oklahoma Baptists' own weekly news magazine, and its influence and usefulness in promoting the cause of Christ continues to grow.

The circulation of the MESSENGER has reached over the fifty thousand (50,229) mark, an increase of 2,522 over last year. There are 561 churches using the budget plan to send the paper into all of their church homes.

During this past year the BAPTIST MESSENGER began the regular use of an improved quality of paper. This makes for a more attractive magazine and better reproduction of photographs. Several other new features have been added this year, such as the Sermon of the Month, weekly meditation, and the Baptist World Digest. Plans are being made to print a full size paper every week with no issues reduced in size or omitted. This will be another step forward for Oklahoma Baptists as well as the MESSENGER. Of course the ultimate objective is to have every Baptist family reading the MESSENGER every week, because "informed Baptists are better Baptists."

Although the MESSENGER carries news from the Home Mission fields and the Foreign Mission fields, it cannot do more than just give a brief digest. Thus, we would encourage every Baptist to subscribe for and read faithfully THE COMMISSION and SOUTHERN BAPTIST HOME MISSIONS. One dollar and fifty cents per year will place both of these great missionary journals in each Baptist home.

Then we could not praise highly enough the superlative publications issued by our Sunday School Board. We want to place special emphasis upon the HOME LIFE magazine. There is not a similar publication anywhere that surpasses this magazine in design, make up, or quality and none to equal it in its positive Christian content.



This magazine should be in every home contacted by our churches through any of its organizations.

We, your committee on Religious Literature, make the following recommendations for your consideration:

1. That we continue to urge every church to adopt the budget plan of sending the MESSENGER into every home, and then to keep their church lists up to date.
2. That every church encourage the circulation of our missionary journals through either the budget plan or the appointment of a committee to seek subscriptions from every home.
3. That our churches be urged to place the HOME LIFE in every Cradle Roll and Nursery home as a minimum and if possible, through either the budget or through planned subscriptions, in every home.
4. That we urge the Pastors and other leaders to encourage our people to read our Baptist publications regularly for their own good and for the sake of the cause they represent.

Respectfully submitted,  
 Fred Willhoite, Chairman  
 George Hart  
 Burman Timberlake  
 Alvin Hedin  
 Chalon Meadows

32. The following committees were announced by President Haskins:

**Committee on Credentials**

Elmer Ridgeway, Chairman  
 Ted Ewing  
 B. D. Vanderslice  
 Ollie Robinson  
 E. P. Boston

**Committee on Committees**

Thurmond George, Chairman  
 Robert S. Scales  
 Charles Black  
 Milo Arbuckle  
 Chalon Meadows  
 Tom Carter  
 James Read

**Committee on Resolutions**

Rupert Naney, Chairman  
 N. M. Stigler  
 J. W. Storer  
 Karl H. Moore  
 H. H. Hobbs

**Committee on Program for 1951**

Claybron Deering, Chairman  
 M. F. Ewton  
 Earl Stark  
 Tom Spence  
 Robert R. Chambers  
 Grady Cothen  
 R. L. McClung

**Committee on Memorials**

E. F. Hallock, Chairman  
 V. A. Jones  
 W. I. McClung  
 Paul Roberts  
 Pat Murphy

**Committee on Nominations**

Anson Justice  
 Oren C. Reid  
 W. E. Grindstaff  
 George C. Boston  
 J. C. Segler  
 John Kelly  
 Garland Howard

33. Albert McClellan, representative of the Executive Committee of the Southern Baptist Convention, spoke about the importance of State Missions in the Missionary program.

34. Motion carried to send greetings to the California Baptist Convention.

35. Congregation stood and sang "To The Work."

36. Miss Martin, manager of the Tulsa Book Store and Mrs. Knight, of the Oklahoma City Book Store were introduced.

37. Time having arrived for the Annual Sermon, Reverend Frank Allee, Barnsdall pastor, selected to bring the message, and Reverend Joe Wilhelm, Tulsa, alternate, were presented.

38. Bob Moore, Music Director at Bartlesville brought a special solo number, "I'll Serve Him Today."

39. Reverend Joe Wilhelm read the Scripture lesson from Matthew 16:13-28, John 20:19-23, Acts 2:1-5, and the congregation stood and Brother Wilhelm led in prayer.

40. Reverend Frank Allee, Convention sermon preacher, brought a timely and inspiring message upon the subject, "The Church and Its Message." Brother Allee led in closing prayer.

### WEDNESDAY AFTERNOON

November 1, 1:40 P. M.

41. The afternoon session opened by congregational singing under the leadership of Clayton Tanner. Songs used were: "The Solid Rock," "My Jesus I Love Thee," and "Jesus Keep Me Near the Cross." Reverend B. I. Cherry was the presiding officer in this session.

42. Reverend Dan Tyson, Missionary of Enon Association, led in prayer.

43. Reverend James A. Ivey conducted the devotional service with his subject, "Redeeming the Time—In Days of Opportunity." Scripture used was Galatians 5:16 and John 4:35. Bob Woolley sang a solo, "I Am Satisfied With Jesus."

44. Mrs. Knight spoke in the interest of our two Baptist Book Stores.

### BAPTIST BOOK STORES

The Baptist Book Store of Oklahoma City wishes to express to the Baptists of Oklahoma our appreciation of the beautiful and commodious store which we now have in the Baptist Building and to the Baptist Sunday School Board our thanks for the very attractive and efficient fixtures with which the store is equipped. It has been a pleasure to all of us to serve you these past months. We are glad to report that our local store sales have held up in a remarkable way through the move and that the new location is proving satisfactory to our local customers. With the exception of March and April our local store sales have shown an increase over 1949. Our total sales for the eight months of this year show a gain of 5% over the same period last year. The next four months are always our biggest and we feel sure we will attain our goal of a 12½% increase for the year.

The new building at Falls Creek was used during the Assembly and we were able to give better service to the people through the use of the enlarged building.

The store at Tulsa under the leadership of Miss Virginia Martin has had an increase in sales for the first eight months of this year of 10%. Miss Martin came to the store from the Baptist Sunday School Board and has a thorough knowledge of our denominational

work. She will be an asset to the Baptist work in Tulsa-Rogers Association.

Your two Baptist Book Stores are anxious to serve you in every way possible. Please call on us.

Mary E. Tongee, Manager  
Oklahoma City  
Virginia Martin, Manager  
Tulsa

45. Mr. Bruce Carter of Miami presented the Brotherhood Report and spoke in the interest of Brotherhood activities. Motion carried to adopt the report.

### BROTHERHOOD

The slogan of the Baptist Brotherhood is: "**A MILLION MEN FOR CHRIST.**" Contemplated by this slogan are one million men fully enlisted for Christ in an all-out effort to magnify all the work of their churches and of the denomination.

- I. To this end our Oklahoma Baptist Men Are Working and Making Progress.
  1. There are 397 churches reporting Brotherhoods.
  2. Thirty-two new Brotherhoods were reported the first quarter of 1950.
  3. All 38 of our Associations have a functioning organization.
  4. There were 5,171 men in attendance at the evening services of the Evangelistic and Missionary Conferences in January with the Associational Brotherhood Presidents presiding.
  5. There were 6,718 men present in the Associational Rallies in preparation for our Simultaneous Revivals.
  6. In many of our churches the men planned and conducted a week of Cottage Prayer Meetings in preparation for the Simultaneous Revivals. The men also supported these revivals by their attendance and personal work that resulted in the winning of many men to Christ and His Church.
- II. The Date for the State Brotherhood Convention is March 6, 1951 in Oklahoma City.

The Challenge of the Brotherhood slogan—"A MILLION MEN FOR CHRIST"—is to enlist the great host of men, already church members, in a program of work that is church-centered, and world-wide in its scope.

To this end we recommend:

1. A Brotherhood organization in every church making regular monthly reports to the church and association.
2. That our associational Brotherhood be thoroughly organized and the President be asked to make regular reports to the associational Board and to the State Brotherhood Secretary.
3. That our Brotherhood major on the four Southwide Brotherhood Objectives: Evangelism, The Cooperative Program, The Man and Boy Movement and the Baptist Foundation.

Respectfully submitted,  
Bruce G. Carter, Chairman  
Roy Burkhead  
G. L. Milner  
J. B. Watson  
A. J. Kondy

46. Reverend Joe Baker, Superintendent of our Hospital at Mangum presented the report on Baptist Hospitals and spoke to the report. Motion carried for its adoption.

## HOSPITALS

Your hospitals located at Muskogee, Miami, and Mangum make this report for your prayerful consideration.

From October 1, 1949, to September 30, 1950, we have admitted 7,111 patients, these patients staying in your institutions 33,383 days. In your hospitals there have been 842 babies born. There have been 150 deaths. We received through the Mother's Day Offerings in May of this year for charity work \$5,936.88. We have given charity service to the extent of \$12,825.52. You can see that our Mother's Day Offering lacked \$6,888.64 in caring for charity cases. This means that our churches have determined not to have a large part in charity work. We all like to point proudly to the fact that our hospitals are ministering to charity patients as well as to the financially able. Your hospitals have granted \$3,616.51 in courtesy discounts to ministers, nurses, doctors, and their immediate families.

The average cost per day per patient will be approximately \$13.50.

With these figures in mind let us go to the opportunities to minister to spiritual need. The most opportune time to minister to spiritual need is when there is sickness in the family. We are building hospitals where both physical and spiritual healing can be found.

In our school of nursing there are many obligations; and the burden of the school becomes increasingly larger. It would be far cheaper in dollars and cents to discontinue the School of Nursing, but it is obligatory on the Baptist people to continue to train people to serve in a considerate, kind, professional, and Christian way to those whose physical well-being and spirits need our tender care. At the present time there are forty-four girls in training, representing twenty-three counties in Oklahoma and three states in addition to Oklahoma. The faculty in the School of Nursing is, in our opinion, equal to any faculty in any School of Nursing in the Southern Baptist Convention. All our teachers have college degrees in addition to their nurses training.

We urge the Baptist General Convention to seriously consider making an appropriation to the Oklahoma Baptist Hospital School of Nursing to help defray this cost. All of these young ladies in training represent the highest in Christian womanhood and our convention should contribute to their training.

We are constantly adding equipment which makes possible better surgical and medical care. This will be reflected in an increased number of patients.

The Muskogee Hospital is approved by the American College of Surgeons. The Miami Hospital has made application for approval by the American College of Surgeons; and Mangum is moving toward the same objective. When we have the approval of the American College of Surgeons, we have attained the highest standard of hospital operation.

We will earnestly strive to make our hospital receipts meet expenses. However, we must ask that you give us financial help for charity patients.

If you would look back in this report, you would find that the churches contributed about \$5.00 each to the Mother's Day Hospital Offering. An offering this low is not in keeping with the ability and integrity of the churches of the state of Oklahoma. We somehow believe that the pastor of the church is the key man in the presenting of this offering. If he will present the needs of our hospitals to the people whom he serves, the people will respond with a worthy offering on Mother's Day.

We ask you to pray for us and assist us to the best of your ability that we may be able to serve you better.

Respectfully submitted,  
Joe R. Baker, Chairman  
J. P. Cox  
J. F. Murrell

47. E. W. Westmoreland, secretary of the Department of Religious Education presented the Sunday School and Training Union work and motion carried to adopt the report.

## DEPARTMENT OF RELIGIOUS EDUCATION

Baptist churches in Oklahoma continue to make progress in both Sunday school and Training Union.

### Sunday School

On October 1, 1949 Oklahoma Baptists had a Sunday school enrolment of 219,708. The 1950 enrolment has reached 234,421. For 72 consecutive months we have had a net gain in enrolment of more than 1000 per month.

This has been the very best year in our history from the standpoint of teacher training, with 23,070 awards issued, a total of 5,598 more than last year.

In Standard units we stand second among the states in the Southern Baptist Convention with a total of 472, which is an increase of 108 over any previous year.

### Vacation Bible Schools

In 1949 (1950 record not yet available) we had 687 Vacation Bible Schools, with a total enrolment of 68,605, which is a net gain in enrolment of 2,109 over the previous year.

### Training Union

Oklahoma Baptist churches report a total of 77,508 enrolled in Training Union. Study course awards for the year totalled 23,855 or a gain of 2,035 over 1949.

### Meetings and Assemblies

A state-wide Youth Meeting, sponsored by the Training Union Department, was held at Oklahoma Baptist University on June 3, at which time the state contests for Junior Memory Work, Intermediate Sword Drill and Young People's Better Speakers were held. More than 1100 young people from all parts of the state attended this meeting. Cleeta John Rogers, Oklahoma City, state winner of the Young People's Better Speakers' Tournament, went on to Ridgecrest and won first place at the South-Wide Tournament.

For the first time in the history of our state, a combined Sunday School and Training Union Convention was held on March 23, 24 at

the First Baptist Church, Oklahoma City, with an attendance of 1700.

On September 28, 29 a State-Wide Sunday School Clinic was conducted at the First Baptist Church, Tulsa. Approximately 1500 Sunday school officers and teachers attended the clinic.

The Department of Religious Education supplied our Falls Creek Assembly with a faculty of 67 persons, 34 classes in Training Union work and 33 classes in Sunday school work. The average daily attendance in these classes was more than 7,000.

Educational programs in the churches throughout the state have grown in 1950 in both number and quality. We in the Department of Religious Education feel very grateful to God for His many blessings upon our churches during the past year and our earnest prayer is that we will grow faster in 1951 than ever before.

E. W. Westmoreland, Secretary

48. The Woman's Missionary Union Report was presented by Secretary Margaret Hutchison. Mrs. Dan M. Reed of Tulsa, State W.M.U. President, spoke to the report. The motion carried for adoption of the report.

### WOMAN'S MISSIONARY UNION FOR 1950

#### "The Ships in the Woman's Missionary Union Fleet"

Woman's Missionary Union has accomplished some real advances in this six months' period of 1950 efforts. We would like to bring these statistics under the thought of a fleet of ships: Membership, Stewardship, Fellowship and Leadership. There are other ships in our fleet but time will allow for discussion of only these four.

#### Membership

Rich is the cargo of this ship, Membership, women and young people intent upon consecrating their time, talents, energies, possessions and enlisting others in our churches for the furtherance of the Gospel, beginning at home and reaching to the ends of the earth.

No. WMU organizations July 1, 1950	2,074
WMS—693 and Young People's organizations	1,381
New WMU organizations up to July 1, 1950	223
New WMS—26 new Y.P.'s Organizations	197
Ave. No. Missionary Societies Reporting	
quarterly	504
Ave. No. Y.P.'s organizations reporting	
quarterly	912
Gain in number of Associational WMU's	
2, now there are	38
Associational WMU Presidents reporting	
each quarter, 100%	38
Associational Y.P.'s Directors reporting	
quarterly: first quarter 37, second quarter	30
Total reported members in WMS	21,188
Total reported members in Y.P.'s organizations	11,760
Total reported WMU membership	32,948
Total estimated WMU membership	
(estimating those not reporting)	39,428

New members in societies first six months	__	*3,247
New members in Y.P.'s organizations first six months	-----	*3,913
Total new members in WMU organizations first six months	-----	*7,160

Our sincere hope is that our good ship Membership will become a more important and larger ship in our WMU fleet. We strive for a society of all 1072 churches in Oklahoma, with young people's WMU organizations, too.

\*—Indicates an increase over last year.

#### Stewardship

The cargo of this ship represents the honest faithful gifts of women and young people made possible through the stewardship plans of Woman's Missionary Union. These plans are: For women, the month by month use of the booklet, We Have A Treasure, and seeking of tithers, regular contributors to missions through the Co-operative Program of our churches, and offerings at the three special seasons of prayer. For young people, following the Stewardship Education Plans of W.M.U., seeking tithers, regular contributors to missions through the Cooperative Program and to the three special seasons of prayer offerings and a Church Night of Stewardship in all churches.

New tithers among women first six months of 1950	__	1,127
New tithers among young people first six months	__	622
Total new tithers first half of 1950	-----	1,749
Total women tithers in W.M.U.	-----	*9,100
Total young people tithers in W.M.U.	-----	*2,476
Grand total tithers in W.M.U.	-----	*11,576

Among the women membership of WMU there are 2 in every 5 that are tithing.

Among the young people members of WMU there is one in every five who are tithers.

#### Evidences of Good Stewardship

Lottie Moon Offering for Foreign Missions, 1949	__\$75,543.32
Edna McMillan Offering for State Missions, 1949	_*15,356.46.
Annie Armstrong Offering for Home Missions, 1950	-----*28,726.86
Toward Southern W.M.U. Building Fund first half of 1950	-----* 3,475.38
WMU Training School Expense and for Scholarships first half (eight young women in training schools on scholarships)	-----1,300.00
To nursery for Children of OBU students thus far in 1950	-----1,045.00
Indian Missions (assembly, scholarships, WMU worker)	-----927.85
Negro Missions (WMU worker, scholarships, Center)	-----855.60
Our own State WMU Field Worker first half of 1950	-----1,788.00
Travel for missionary speaker, 1950 summer meetings	-----1,157.56
Y.P.'s State Camps and other state meetings and	

Ridgecrest necessitated the handling of \_\_\_\_\_12,466.89

The star indicates an advance over that of the year before.

We have a requirement that our WMU members must contribute regularly to missions through the Cooperative Program of their church. We teach that this is our first and most important privilege and duty.

### Fellowship

The third ship is Fellowship. Our membership linked with one another in the opportunities of missionary education enjoys many missionary contacts through associational, district, state and south-wide meetings. Here are some figures that reveal this.

Full delegation of 60 delegates and many visitors to Southern WMU Meeting	
To Ridgecrest WMU Week—*24 Oklahoma women.	
To Ridgecrest YWA Week	29
State Business Woman's Circle Federation	
Conference	*139
State Y.P.'s Houseparty, Conclave and Convention	282
State Y.P.'s camps	589
Women present in the March 20th Special	
Evangelistic Rally	4,057
Total present in 17 association and district camps (WMU furnished a missionary speaker for 17 of them)	1,876
Total present in 30 associational and district rallies (WMU furnished a missionary speaker for 24 of them)	*3,946
Total enrolled in the 9 WMU classes at the State Assembly	1,064
Two summer workers served 13 camps and assemblies and made 23 talks.	

Regular District WMU Meetings were held in 1950 in October instead of the regular time, April, in cooperation with state plans for the simultaneous revivals. There is fellowship with our missions around the world through our mission study plans.

Attending missionary programs at least monthly ----\*9,945

Enrolled in 1,375 mission study classes were \*11,782 women.

Enrolled in 833 mission study classes were \*4,176 young people.

Our women and young people find fellowship in their community missions activities through which they witness for Christ to those around them. We find \*11,027 women and 8,362 young people (total \*19,389) in \*1,240 WMU organizations, making 4,312 soul winning efforts.

To increase their fellowship in missions, women in Oklahoma have 5,117 subscriptions to Royal Service and 3,374 to the three young people's mission magazines.

The star indicates an increase over last year.

### Leadership

Leadership is our fourth craft in our WMU fleet. Working with the president, Mrs. Dan M. Reed and vice president, Mrs. C. A. Summers, are ten state chairmen of departments of work and fourteen district WMU presidents. The ones who really are back of the figures revealed in this report are the 38 associational presidents with their



young people's directors and other officers and chairmen where the work is really promoted to the best advantage. All honor goes to the leadership back in the small society or Sunbeam Band, Royal Ambassador Chapter or Girls' or Young Woman's Auxiliary for there is where the work is done with the membership.

Your state secretaries, Miss Margaret Hutchison and Miss Abbie Louise Green, have given their all to inspire, encourage, instruct and lead on in the work. Your field worker, Miss Martha Thomas Ellis and the two office secretaries, Miss Marjorie Keys and Peggy Young have all served unstintedly in their respective tasks to keep the WMU fleet moving forward.

Our sincerest thanks go to the Baptist General Convention for the \$19,000.00 for our running expenses and for the spacious suite of offices in the beautiful new Baptist Building.

All glory goes to our Leader, Jesus Christ, and the Father in Heaven for guidance as Woman's Missionary Union has reached more, learned more, given more and served more this year.

Margaret Hutchison

49. Secretary Ira Prosser reported about the department of Church Music and Student Union and motion carried to adopt the reports.

## CHURCH MUSIC

Nineteen hundred and fifty has been our greatest year of improvement in the church music teaching and training program of Oklahoma. The year's promotional work began with a Planning Meeting, January 1, in Oklahoma City, for all associational music directors, choir directors giving their full time to a church, and the state music officers. This meeting was well attended. The calendar of activities for the year was thoroughly discussed and detailed plans were made for:

(1) A Church Music Leadership Clinic in Oklahoma City, in July; (2) the Simultaneous Campaign; (3) associational music schools; (4) local church music schools; (5) teaching and training programs at the encampments; (6) the Southwide Church Music Conference at Ridgecrest, N.C., in August; and (7) a publication, THE TUNING FORK, to go to the local church and association music leadership, monthly, from the State Department of Church Music. State Officers were elected for 1951: President, Gene Bartlett, Trinity Church, Oklahoma City; Vice President, Neil Darnell, First Church, Duncan; Publicity Director, Mrs. H. V. Tillinghast, El Reno; and secretary, Miss Bonnie Schmickle, State Office.

### The Best Results

Associational and local church schools of music seemed to get the best results in the 1950 enlistment, teaching and training program. However, the Encampment Classes ran a close second. Falls Creek was first with Kiamichi, second. Over 2,000 young people and adults attended the music classes in these two encampments, alone. Good work was done in some of the other smaller encampments. Leadership is the answer.

We can never be grateful enough for the fine work and cooperation of our associational music directors. They were elected in the fall associational meetings. They came to the annual plan meeting

in January, at which time the calendar of activities for the year was planned and launched. Most of the leadership and fellowship of the associations have worked at the job through the year. It is getting results. The Fellowship, cooperation and constructive work of the church music leadership of Oklahoma is receiving Southwide recognition. The unselfish work of teaching and training done by the full-time ministers of music on their own fields and in other associations deserves worthy mention.

#### **This Is the Way It Will Be Done in '51**

First, a competent person has been, or will be, elected in each association to serve as Music Director for 1951. These directors will be brought to a central meeting place, early in January, to plan the promotion work for the annual calendar of activities.

Second, local churches will continue to follow their own plan of employing competent full-time ministers of music where the financial program will allow, without detriment to the other work. Many local situations are using combination music and education men, with excellent results.

Third, we will use widely the provisions that have been made by the associations and local churches for church music in their calendar of activities, as well as in their financial budgets.

Fourth, plans for Schools of Church Music by associations will be made well in advance, using either the summer field worker of the State Department, or one of the full-time church music directors. All requests for the state summer field worker must be in the State Office by April 1, 1951.

Fifth, pray for and continue the fine spirit of cooperation with the church music program of enlistment, teaching and training being planned and promoted by the Southwide, state, association and local church music leadership.

#### **Areas for Growth**

1. **THE MULTIPLE-CHOIR PROGRAM.** Inaugurating, organizing and administering a church choral program is a comparatively new field. Leadership is the determining factor in providing activity and service for all ages in the church. Opening this new avenue of service is going to demand a trained leadership.

2. **BUILDING WORSHIP SERVICES.** In expanding the church music program of our state and churches, we can profit by giving special attention to building worship services. Pastors, religious education directors and all music leadership would do well to read and study some good books in the field of building worship services.

There is in all church music a spirit of adoration, aspiration and reverence, and a sense of assurance. Its mission is to aid the soul to become more keenly and deeply conscious of itself, its supreme personal quality and its high and enduring worth. At the heart of church music must be found the consciousness of our inherent religious nature: the sense of the divine, of goodness and righteousness, of the Almighty, the Eternal; the sense of exaltation of human life to the divine, and accompanying this the feeling of humility into which such a sense must lead us. Such is the ideal of Church Music. Through a program of enlisting, teaching, training and serving the Oklahoma Church Music Department seeks to attain the ideal and magnify the mission of Church Music.

Ira C. Prosser

## DEPARTMENT OF STUDENT WORK

For the past five years, the Oklahoma Baptist Department of Student Work has sought to enlarge its ministry to the Baptist students of the State in three very definite ways:

1. By increasing the number of local secretaries.
2. By enlarging the program to reach more students.
3. By providing Baptist Student Centers and other equipment greatly needed for promoting the work.

It is understood that we shall always be indebted to the leadership of other periods of development in B.S.U. work of the State for foundations well laid, positioning the work, developing techniques and literature, organizing state and local councils, etc. The present leadership is seeking to conserve and expand beyond their achievements by adapting the experiences of yesterday to the needs and opportunities of today.

### I. INCREASING THE NUMBER OF LOCAL STUDENT SECRETARIES—LOCAL LEADERSHIP.

To be effective, the currently-designed Baptist Student Program must have competent adult leadership, working on the local level. So, as fast as financial support will allow, the State Department is endeavoring to secure the best available student secretaries to serve on the local campuses.

There are now four full-time and seven part-time B.S.U. secretaries:

#### FULL-TIME

1. Kermit E. Whiteaker, 323 Knoblock, Oklahoma A. & M., Stillwater,
2. Arthur Driscoll, Jr., 427 W. Boyd, University of Oklahoma, Norman,
3. Bert Edmison, 723 S. Evanson, University of Tulsa, Tulsa, and
4. Miss Martha St. Clair, 223 S. Francis, East Central, Ada.

#### PART-TIME

1. Miss Frankie Newsom, First Baptist Church, Cameron College, Lawton,
2. Mrs. R. C. Miller, 1508 S. 9th, O.C.W., Chickasha,
3. Miss Frankie Harris, 415 S. 11th, Muskogee Baptist Hospital, Muskogee,
4. Jerome Zickrick, Oklahoma Baptist University, Shawnee,
5. Henry Haynes, First Baptist Church, Northeastern State College, Tahlequah,
6. Mrs. Ada Ingram, Box 216, Central State College, Edmond,
7. Miss Jacqueline Jones, Eastern Oklahoma A. & M. College, Wilburton

There are numbers of other volunteer workers who cooperate fully with us in every emphasis of the student movement.

Oklahoma Baptist constituency has now come to accept the fact that either a man or a woman may fill a permanent and extremely vital place in denominational life by serving as the director, counsellor, friend and spiritual guide of the Baptist students on a campus.

### II. ENLARGING THE PROGRAM TO REACH MORE STUDENTS.

**"THE ANNUAL CALENDAR OF EVENTS"**

**The Pre-School Retreat**, held early in September, is the first event in the year—it holds the key to most of the year's success and progress.

**Registration Day** finds a registration booth, where light refreshments may be provided and a cordial welcome and greeting is extended to all students as they register at school.

**The Baptist Student Magazine Campaign** should be launched at registration. This may be done at the registration booth with a follow-up all during year.

**An Opening-of-School Social** serves to give new and old students a cordial welcome to the campus and to all religious activities, also.

**Join-the-Church Day** is vitally important as an enlistment program to all BSU activity. Church membership is a major goal of the BSU.

**The State B.S.U. Convention** is held each year in October or November and we are happy to report that new attendance records have been set in 1950.

**Thanksgiving** presents an opportunity for the BSU to minister to foreign students, especially, by having a breakfast for them, open house, and many services suggested by the season.

**The Southwide Student Secretaries' Seminar**, early in December, is one of two major professional meetings which the student secretary attends every year. The Southwide Student Department is host to all full-time student workers for a three-day seminar.

**Student Night at Christmas** is a very strong force in selling BSU to the entire Baptist constituency. Every church should have such an observance.

**Vocational Emphasis Week and Life Commitment Day** are emphasized in January. Special literature is printed for these occasions.

**Evangelistic Emphasis**, although a perennial emphasis, does receive additional attention during certain weeks. February is one month usually dedicated to this emphasis. In Oklahoma, we are planning a Simultaneous Evangelistic Campaign on our college campuses, during October, 1951.

**Religious Focus Week** is another firmly established tradition on the campuses of both denominational and state schools.

**The Annual Spring Retreat** for all newly elected campus council officers offers an unusual opportunity for development and inspiration for those who will be active during the succeeding fall term of school.

**The Installation of the new Council and the Annual BSU Banquet** are both times for selling BSU to more people. These observances may be held in a church or wherever best adapted for the local situation.

**The Southern Baptist Convention** is always advertised to the students and they are urged to attend whenever possible. A "Convention Day" for those who remain at home could be very profitably observed by pastor and people.

**Ridgecrest** is a place, but it is more than that. To those who

attend, it is a time of inspiration, decision-making, and wonderful fellowship.

Then, comes **Summer BSU Council** activities and **Summer Service** for those desiring to engage actively in mission service during the vacation.

### III. PROVIDING BAPTIST STUDENT CENTERS AND OTHER EQUIPMENT NEEDED FOR PROMOTING OUR WORK.

In addition to securing competent local campus leadership, Oklahoma Baptists are promoting a program for providing Student Centers—home bases—tools for work—adjacent to the campuses in which all of the denominational student program can be promoted. Like the B.S.U., these centers are not ends within themselves, but rather a means to many desired ends.

There are now seven Student Centers being used to promote the work of B.S.U. in Oklahoma. The locations and type of structures are as follows:

1. Oklahoma A. & M., Stillwater—Two story frame
2. Oklahoma University, Norman—Two story, small basement, stucco
3. Central State, Edmond—Two story frame
4. Tulsa University, Tulsa—Two story frame
5. East Central, Ada—Two story frame
6. Cameron College, Lawton—one story frame, small
7. Oklahoma Baptist University, Shawnee—Basement, brick

Someone has said that B.S.U. is "the church extended to the college campus." This concept implies that B.S.U. is set up as a specialized agent to do the things for and through college men and women that the Baptist church or Baptist churches in the college community, and, more broadly, the denomination as a whole, feel a responsibility for doing.

Hence, the 1,000 plus Baptist churches in Oklahoma propose to "follow their students" to the college campus and to provide, adjacent to the campus, a "home away from home,"—a retreat where a student may "pause for power,"—a source of Christian fellowship and wholesome recreation—an opportunity for Bible study, and a workshop where plans are made and projected for reaching and meeting the total needs of the last student on that campus.

Student Centers are not designed to be churches or even "churchettes;" not planned to be used in any way to compete or conflict with the regular services of the churches. The Baptist Student Center has its field, and this field is broad enough to justify large investments of Baptist dollars and sufficiently challenging to command the best brain power and heart power of consecrated, trained, attractive student leadership.

### OUR IMMEDIATE PLANS

The immediate plans of the Baptist General Convention of Oklahoma are outlined in the following recommendation—

" . . . We further recommend that the next building commitments be for students centers at the University of Oklahoma, Norman, and Oklahoma A. & M. College, Stillwater, and that these buildings shall not be started until sufficient funds are available to insure their completion."

The permanent committee was appointed by the Convention to do two things:

- (a) To study and make recommendations to the Executive Committee regarding purchase of lots for student center buildings at Oklahoma University, Norman, and Oklahoma Agricultural and Mechanical College, Stillwater;
- (b) To prepare preliminary plans for student center buildings at the two universities.

The committee is as follows: Thurmond George, Duncan; H. H. Hobbs, Oklahoma City; Harold Lindsey, Miami; M. E. Ramay, Edmond; Harold McGlamery, Atoka; Andrew Potter and Ira C. Prosser, Oklahoma City.

The Committee has been working at the job assigned to it. Choice lots have been purchased on these two campuses. At A. & M. we have a lot 150 ft. front and 185 ft. deep, just across the street adjacent to the campus, directly in front of the Theta Pond. All who have seen the lot declare it to be the best location we could possibly have found.

At the Oklahoma University, we have a lot with 150 ft. front and 185 ft. depth, just across the street and adjacent to the front of the campus. Our two lots join the lot on which the President's home is located—just West.

We hope to include in these proposed student centers:

1. Bible chair with class room and small office
2. Worship Chapel (not a church)
  - a. Prayer rooms (small, perhaps three or four)
  - b. Stage and dressing rooms
  - c. Projection booth
  - d. Rheostat
3. Boys' lounge, with built-in book racks, cloak room and adjoining rest room
4. Girls' lounge, with built-in book racks, cloak room and adjoining rest room
5. Large living room with fire places
6. Entrance lobby
7. Large Recreation room and banquet hall
  - a. Ping pong tables
  - b. Refreshment counter
  - c. Small, sturdy lounge
  - (Recreation room constructed to enable converting into skating rink)
8. Kitchen adjoining recreation and banquet room
9. Small dining room
10. Staff Offices
  - a. Student Secretary Private Office
  - b. Hostess and Secretary Offices
  - c. Work Shop and equipment room
  - d. Executive Council and Committee Room
  - e. Weekly paper and year-book room
11. Library and reading room
12. Hobby Rooms
  - a. Music room-cultural
  - b. Photography rooms
  - c. Woodworking shop

- d. Sports room
- e. Sewing room
- f. Radio and Electrical room
- 13. Custodian Room
- 14. Small Guest Apartment,

through the two ways Baptists give—namely, the Cooperative Program and The Baptist Foundation. We hope to raise the necessary money at the earliest date possible, to complete this task.

Ira C. Prosser

50. Reverend Sam Scantlan brought the report on Rural and City Missions and Falls Creek Assembly and motion carried to adopt the reports.

### RURAL AND CITY MISSIONS

Reports from the superintendents of associational missions show that the entire organization of the association continues to work at the task of winning souls by extra effort through an associational mission program.

From October 1, 1949, to October 1, 1950, missionaries of Oklahoma have reported the following results:

Revivals held	268	Scriptures and tracts	
Professions of faith	2,143	given	111,886
Additions by Baptism	2,005	Study Courses	243
Additions by Letter and Statement	916	Church fields surveyed	261
Church and mission visits	5,480	Churches revitalized	36
Served in Schools of Missions	36	New churches organized	31
Sermons preached	6,866	Missions started	49
		Church houses built	41

The program of associational missions, as Oklahoma associations carry on in cooperation with the State and Home Mission Boards, is fast becoming the plan of mission work throughout the Southern Baptist Convention.

The superintendents of associational missions serving at the present time are:

Association	Missionary
Arbuckle	Frank D. Sears
Atoka	C. D. Schmidt
Banner	L. E. Perrin
Beckham	B. S. Hawkins
Bryan	Floyd R. Amos
Caddo	A. C. Nance
Central	C. T. Perkins
Chickasaw	Alvis W. Lindsey
Comanche-Cotton	Bailey Sewell
Concord-Kiowa	John W. Boyd
Craig-Mayes	Starling Bynum
Creek	W. P. Mugg
Delaware-Osage	Jess Dittmar
Enon	Dan P. Tyson
Haskell	Davis D. Barber
Johnston-Marshall	A. E. White
Kay	D. E. Strahan
Latimer	Chas. A. Montgomery

Leflore	Herman Highfill
Mills	E. E. Hastey
Mullins	Thos. F. Glosup
Muskogee	Jay W. C. Moore
Muskogee	J. F. Cross
North Canadian	A. A. Brady
Northwestern	Odus G. Conner
Oklahoma County	A. L. Lowther
Panhandle	John G. Heard
Pawnee-Payne	V. M. Piland
Perry	Russell Baker
Pittsburg	Dee R. Skaggs
Pottawatomie-Lincoln	Roy Dittmar
Pottawatomie-Lincoln	J. Lyle Garlow
Salt Fork	E. Ray Lansdown
South Canadian	Coy W. Kirksey
Tillman	John C. Cassle
Tulsa-Rogers	Leo M. Perry
Tulsa-Rogers	J. E. Outlaw
Union	Sam D. Russell

In the past year there have been six simultaneous Schools of Missions in Oklahoma with forty-seven churches participating. Thirty-six missionaries made 317 addresses.

Eight summer student workers from the Home Mission Board worked for ten weeks in Oklahoma this summer helping the associational missionaries with Vacation Bible Schools, revivals, visitation, study courses, etc., in rural communities.

Sam W. Scantlan, Superintendent

### FALLS CREEK BAPTIST ASSEMBLY

Falls Creek Baptist Assembly is known and loved by Oklahomans. The clear stream flowing between the exalted hills of the Arbuckle Mountains brings memories of the days spent in information, inspiration, recreation and worship at Falls Creek Assembly. Many have found God's will for their lives during the services there. Ministers, missionaries and other consecrated workers are serving at home and abroad because of the decisions made at Falls Creek Assembly.

During the 1950 session of the Assembly there were 19,511 registered at the gate. There were 63 professions of faith, 219 rededications, 24 surrendered for the ministry, 39 for Foreign missions, 25 for Home missions, 2 for secretarial work, 8 for educational work and 138 for some type of special service.

Eighty-five classes were held during the morning hours with an average attendance of 9,641.

Year by year Falls Creek is growing. New cabins have been erected and many others will be ult before another assembly is a reality. Property investments now run above the million dollar mark. There are 275 permanent buildings on the grounds at the present time.

Falls Creek Assembly is a MUST for Oklahoma Baptists.

Sam W. Scantlan, Business Manager



51. Reverend J. A. Pennington, secretary of Brotherhood and Evangelism presented the report and proposed program of Evangelism, and spoke urging an increased effort to win the lost to Christ. Motion carried to adopt the report.

### EVANGELISM

In this "Atomic Age" Baptists should give more earnest heed to the exhortations of the Apostle Paul in writing to the Church of Corinth when he said, "Behold, now is the accepted time; behold, now is the day of salvation."

Oklahoma Baptists have been mindful of this imperative "now" in this year of 1950. We have joined hands with our Baptist brethren in the Western Simultaneous Evangelistic Crusade and the results have been most gratifying. Eight hundred thirty-seven white, Indian and Negro churches in Oklahoma cooperated in this Simultaneous effort. The visible results show 8,115 for baptism, 3,091 by letter and 515 by statement, a total of 11,721 additions to the churches. The statistical report does not reveal all the results of this Simultaneous Evangelistic Crusade. The program of preparation for this Crusade was a means of reaching many people for Christ before the revival meeting. The impact of such a great movement is still being felt in the winning of the lost to Christ.

Another important phase of the work of this department has been the promotion of Youth-Led Revivals. Many of our churches have participated with very favorable results. One team composed of Reverend Milton Ferguson as preacher, Mr. Bill Jarvis as music director, and Mr. Charles Moon as pianist, led in eight meetings resulting in 66 baptisms, 51 by letter, 2 by statement—a total of 119 additions to the churches. It is our hope that in 1951 we will be able to keep at least three such teams busy during the summer months. Churches desiring the services of one of these teams should make their request as early as possible through this department.

During the year this department has published four pamphlets as follows:

1. A Program for Winning Oklahoma to Christ
2. The Climax of All Christian Endeavor
3. Youth-Led Evangelism
4. Suggestions for a Perennial Program of Evangelism

The "Suggestions for a Perennial Program of Evangelism" if followed should result in an increased number of people being won to Christ and His church.

The Evangelistic Conference in Muskogee this year was well attended. The Conference next year will be held on January 22, 23, 24, 1951, with the First Baptist Church of Ardmore. Dr. Wallace Bassett of the Cliff Temple Baptist Church, Dallas will be our speaker.

The reports received thus far on the number of baptisms for this year have been encouraging. Most of the associations are reporting a good increase over the year before.

The Evangelistic Committee presented to the Board of Directors the following recommendations which were unanimously approved. We present them to you for your prayerful consideration.

1. That we continue to give emphasis to the Simultaneous Revival on the associational basis, each association setting their own date.

2. That we urge each church to have at least two revivals each year and if possible to have a Youth-Led Revival.
3. That we urge the churches to have a regular consistent visitation program to reach the lost.
4. That every pastor be encouraged to form a Church Council on Evangelism, and that this council give careful study to those things that would contribute to a Perennial Program of Evangelism.
5. That special effort be given to conserving the results of evangelism and the indoctrination of all the members of the church.
6. That each association continue to elect an Organizer and Leader of Evangelism.

J. A. Pennington, Secretary

52. The congregation stood and sang "The Kingdom is Coming" led by Clayton Tanner.

53. Dr. Thomas B. Lackey spoke regarding all of the work of Oklahoma Baptists with the subject "Workers Together With God."

54. The Report of the Board of Directors was distributed and motion was made for its adoption. Discussion and vote on the Report and motion was delayed until the evening service.

## REPORT OF THE BOARD OF DIRECTORS

### Introduction

"I must work . . . while it is day: the night cometh when no man can work."—John 9:4

". . . and be strong, all ye people of the land saith the Lord, and work . . ."—Haggai 2:4

Climaxing a year of achievement in every phase of the mission program, Oklahoma Baptists come to the time of another State Convention with a determination to "work while it is day," to advance even farther in a world-wide missionary endeavor, and to claim the promises of God with a renewed sense of urgency that will challenge every one of our members in these days of opportunity.

The theme of the Convention emphasizes this determination—"Redeeming the time."—Ephesians 5:16

This report is presented by the Board of Directors as a means of summarizing the work and accomplishments of the past Convention year.

## STATE MISSIONS

The state mission program of Oklahoma Baptists encompasses every part of our denominational life and reaches into the churches of every area of the state.

Dr. Andrew Potter is serving in his eighteenth year as Executive Secretary-Treasurer of the Baptist General Convention of Oklahoma. His great vision and missionary spirit has enabled him to lead the denomination into new and expanded mission fields. He has seen Oklahoma Baptists come into a new day in the advancement of Christ's cause.

Dr. Thomas B. Lackey, Assistant Executive Secretary, returned

to denominational work four years ago to take his present position after serving a successful pastorate in Nogales Avenue Baptist Church, Tulsa. His previous work with the denomination covered a period of six years. Dr. Lackey assists Dr. Potter in administering the Convention's entire program, and gives special emphasis to an extensive program of stewardship enlistment that reaches every Baptist church in the state, calling for every Baptist to have a share in world missions through the cooperative program.

Reverend E. W. Westmoreland directs the Sunday School and Training Union work as Secretary of Religious Education. He is completing his ninth year in this position.

Rural and City Mission work in Oklahoma is directed by Reverend Sam W. Scantlan. Mr. Scantlan, who is also business manager of Falls Creek Assembly, has served for six years in denominational work.

Reverend J. A. Pennington has completed two and one-half years as Secretary of Brotherhood and Evangelism. He is leading the churches in an increased and perennial effort in evangelism, and in a growing enlistment of the men of our churches.

The state-wide program of Church Music and Baptist Student Union work is directed by Ira C. Prosser, who has led as director of these parts of our state mission program for the past five years.

Dr. Jack Gritz, Editor of the BAPTIST MESSENGER, is concluding his second year in this capacity. He came to the editorship of our state Baptist journal from the pastorate at Tahlequah.

Reverend H. Truman Maxey is Superintendent of the Baptist Orphans' Home. He was elected Superintendent in January 1949, after serving fourteen years as Resident Manager of this important institution of our Baptist work in Oklahoma.

Miss Margaret Huchison is Executive Secretary of the Woman's Missionary Union of Oklahoma. She began her work in this position in February, 1948.

Dr. Augie Henry completed his first year as Executive Secretary of the Baptist Foundation of Oklahoma on September 15. The work of the Foundation—the establishment of stability and security for all of the state mission program—has gone forward under Dr. Henry's leadership.

Dr. John W. Raley is serving in his seventeenth year as President of Oklahoma Baptist University.

Baptist Hospitals in Oklahoma fill an essential place in a complete mission program. The heads of these hospitals are: Mr. J. P. Cox, Administrator, Oklahoma Baptist Hospital, Muskogee; Dr. J. F. Murrell, Administrator, Miami Baptist Hospital, Miami; Reverend Joe Baker, Administrator, Southwest Baptist Hospital, Mangum.

The combined work of these seven departments and five institutions represents the state mission program of Oklahoma Baptists. A more detailed record of the work of each department and institution follows in the remaining sections of this report.

The mission cause is promoted through the thirty-eight associations in the state, and during the past Convention year, practically every association has been served by a full-time Superintendent of Missions. These missionaries together with associational officers and

workers are channels through which the different phases of denominational work are projected to the churches.

The following table presents some of the highlights of the state mission work for the year:

### HIGHLIGHTS OF THE STATE MISSION PROGRAM

(All figures are for Associational year, unless otherwise indicated)

	1949	1950
Number of Associations -----	43 *	44 *
Number of churches reporting -----	1,072	1,120
Membership, reported -----	323,839	335,271
Baptisms (Associational year) -----	17,460	20,042
Ratio of Baptisms to membership -----	1 to 18.5	1 to 16.7
Sunday school enrolment (Jan. 1) -----	207,606	219,708
Training union enrolment (Jan. 1) -----	63,943	70,207
W.M.U. enrolment -----	35,249	32,948
Number of Brotherhood organizations -----	284	397
Total enrolment, Oklahoma Baptist Univ. --	1,862	1,785
Total registration, Falls Creek Assembly ---	15,739	19,511
Number of patients, Oklahoma Baptist Hospitals -----	4,655	7,111
Total Receipts—		
All mission causes (9 months) -----	\$ 819,718.92	\$34,015.15
Total Receipts—		
Cooperative Program (9 months) -----	\$ 561,610.33	\$629,125.05
Total Receipts—		
All mission causes (12 months) -----	\$1,223,373.67	
Total Receipts—		
Unified Budget (12 months) -----	\$ 780,136.29	

\*Includes Indian Associations and new associations organized by October 1.

### EVANGELISM

"Behold, now is the accepted time; behold, now is the day of salvation."

Oklahoma Baptists have been mindful of this imperative "now" in this year of 1950. We have joined hands with our Baptist brethren in the Western Simultaneous Evangelistic Crusade and the results have been most gratifying. Eight hundred thirty-seven white, Indian and Negro churches in Oklahoma cooperated in this Simultaneous effort. The visible results show 8,115 for baptism, 3,091 by letter, and 515 by statement, a total of 11,721 additions to the churches in this crusade. The statistical report does not reveal all the results because the program of preparation was also a means of reaching many people for Christ before the revival meeting. The impact of

such a great movement is still being felt in the winning of the lost to Christ.

The record by associations for 1950 is shown in the following table:

	1949	1950	Simultaneous Revival 1950
Arbuckle -----	314	280	152
Atoka -----	257	229	148
Banner -----	376	543	52
Beckham -----	257	223	139
Bryan -----	354	471	183
Caddo -----	363	508	307
Central -----	404	475	229
Chickasaw -----	361	323	76
Comanche - Cotton -----	494	721	350
Concord - Kiowa -----	489	442	170
Creek -----	357	362	121
Delaware -Osage -----	684	646	246
Enon -----	541	546	231
Frisco -----	342	409	138
Harmon -----	137	64	16
Haskell -----	52	71	51
Jackson - Greer -----	315	388	150
Johnston - Marshall -----	271	205	58
Kay -----	395	446	134
Latimer -----	35	81	36
LeFlore -----	342	415	139
Mills -----	144	105	58
Mullins -----	443	536	238
Muskogee -----	1,016	861	238
North Canadian -----	494	471	237
Northeastern -----	857	1,372	609
Northwestern -----	185	206	108
Oklahoma County -----	2,448	2,524	957
Panhandle -----	108	229	113
Pawnee - Payne -----	286	454	139
Perry -----	225	296	51
Pittsburg -----	383	409	106
Pottawatomie - Lincoln -----	582	680	278
Salt Fork -----	132	173	56
South Canadian -----	546	666	188
Tillman -----	281	313	127
Tulsa - Rogers -----	1,515	2,032	840
Union -----	330	409	147
<b>TOTAL -----</b>	<b>17,115</b>	<b>19,584</b>	<b>7,616</b>

	1949	1950	Simultaneous Revival 1950
Oklahoma Indian -----	118	90	20*
Cherokee -----	108	175	
Choctaw - Chickasaw -----	32	63	
Chickasaw -----	25	35	
Creek, Seminole, Wichita -----	62	95	
	<hr/> 345	<hr/> 458	<hr/> 7,636
			479**
<b>TOTALS -----</b>	<hr/> 17,460	<hr/> 20,042	<hr/> 8,115

\* All Indians

\*\*Colored

Another important phase of the work of this department has been the promotion of Youth-Led Revivals. Many of our churches have participated with very favorable results. One team composed of Reverend Milton Ferguson as preacher, Mr. Bill Jarvis as music director, and Mr. Charles Moon as pianist, led in eight meetings resulting in 66 baptisms, 51 by letter, 2 by statement—a total of 119 additions to the churches. It is our hope that in 1951 we will be able to keep at least three such teams busy during the summer months.

The Evangelistic Conference in Muskogee this year was well attended. The Conference next year will be held on January 22, 23, 24, 1951, with the First Baptist Church, Ardmore. Dr. Wallace Bassett of the Cliff Temple Baptist Church, Dallas, will be our speaker.

## BROTHERHOOD

The challenge of the Brotherhood slogan, "A Million Men for Christ," is to enlist all men, already church members, in a program that is church-centered and world-wide in its scope.

Oklahoma Baptist men are accepting this challenge in a way that has brought advancement throughout the year. All of the thirty-eight associations now have a functioning organization, and there are 397 churches reporting Brotherhood organizations. There were 32 new Brotherhoods reported during the first quarter of 1950.

There were 5,171 men in attendance at the evening services of the Evangelistic and Missionary Conferences in January with the Associational Brotherhood President presiding.

There were 6,718 men present in the Associational Rallies in preparation for our Simultaneous Revivals.

In many of our churches, the men planned and conducted a week of Cottage Prayer Meetings in preparation for the Simultaneous Revivals. The men also supported these revivals by their attendance and personal work that resulted in the winning of many men to Christ and His Church.

The trend of Brotherhood work in Oklahoma has been toward evangelism and stewardship enlistment with a whole-hearted support of the whole church program being emphasized.

The date for the State Brotherhood Convention is March 6, 1951 in Oklahoma City.

## RURAL AND CITY MISSIONS

Associational missions is the "hub" around which all rural and city mission work of the Baptist General Convention moves.

The results of this part of the state mission effort are revealed from reports given by the Superintendents of Associational Missions. From October 1, 1949 to October 1, 1950, these missionaries have reported the following:

Revivals held .....	268
Professions of faith .....	2,143
Additions by Baptism .....	2,005
Additions by letter and statement .....	916
Church and mission visits .....	5,480
Served in Schools of Missions .....	36
Sermons preached .....	6,866
Scriptures and tracts given .....	111,886
Study Courses .....	243
Church fields surveyed .....	261
Churches revitalized .....	36
New churches organized .....	31
Missions started .....	49
Church houses built .....	41

The Superintendents of Associational Missions serving at the present time are:

Arbuckle—Frank D. Sears	Mills—E. E. Hastey
Atoka—C. D. Schmidt	Mullins—Thos. F. Glosup
Banner—L. E. Perrin	Muskogee—Jay W. C. Moore
Beckham—B. S. Hawkins	Muskogee—J. F. Cross
Bryan—Floyd R. Amos	North Canadian—A. A. Brady
Caddo—A. C. Nance	Northwestern—Odis G. Conner
Central—C. T. Perkins	Oklahoma County—A. L. Lowther
Chickasaw—Alvis W. Lindsey	Panhandle—John G. Heard
Comanche-Cotton—Bailey Sewell	Pawnee-Payne—V. M. Piland
Concord-Kiowa—John W. Boyd	Perry—Russell Baker
Craig-Mayes—Starling Bynum	Pittsburg—Dee R. Skaggs
Creek—W. P. Mugg	Pott.-Lincoln—Roy Dittmar
Delaware-Osage—Jess Dittmar	Pott.-Lincoln—J. Lyle Garlow
Enon—Dan P. Tyson	Salt Fork—E. Ray Lansdown
Haskell—Davis D. Barber	South Canadian—Coy W. Kirksey
Johnston-Marshall—A. E. White	Tillman—John C. Cassle
Kay—D. E. Strahan	Tulsa-Rogers—Leo M. Perry
Latimer—Chas. A. Montgomery	Tulsa-Rogers—J. E. Outlaw
Leflore—Herman Highfill	Union—Sam D. Russell

In the past year there have been six simultaneous Schools of Missions in Oklahoma with forty-seven churches participating. Thirty-six missionaries made 317 addresses.

Eight summer student workers from the Home Mission Board worked for ten weeks in Oklahoma this summer helping the associational missionaries with Vacation Bible Schools, revivals, visitation, study courses, etc. in rural communities.

## RELIGIOUS EDUCATION

The Department of Religious Education promotes a state-wide program of Sunday School and Training Union work, and is also giving increased emphasis to the Vacation Bible Schools held each

year by hundreds of our churches. This three-fold emphasis together with the meetings, assemblies, and conferences sponsored and conducted by the department provides Oklahoma Baptists with a well-rounded program of Bible study, training, teacher improvement, and educational standards.

For 72 consecutive months, there has been a net gain in Sunday School enrollment of more than 1,000 per month. The enrollment on Dec. 31, 1949 was 219,708 (1950 figures are not available at this time).

Training Union enrollment has reached a total of 70,207.

Training awards have reached an all-time high during the first nine months of the year. There have been 20,722 Sunday School awards and 23,855 Training Union awards issued during this period. These figures represent gains over the previous year in both types of training. Oklahoma ranks second in the Southern Baptist Convention in Standard Sunday School units with a total of 472. This exceeds any previous year by 108 units.

A state-wide Youth Meeting, sponsored by the Training Union Department, was held at Oklahoma Baptist University on June 3, at which time the state contests for Junior Memory Work, Intermediate Sword Drill and Young People's Better Speakers were held. More than 1,100 young people from all parts of the state attended this meeting. Cleeta John Rogers, Oklahoma City, state winner of the Young People's Better Speakers' Tournament, went on to Ridgecrest and won first place at the South-wide Tournament.

For the first time in the history of our state, a combined Sunday School and Training Union Convention was held on March 23, 24 at the First Baptist Church, Oklahoma City, with an attendance of 1700.

On September 28, 29, a State-wide Sunday School Clinic was conducted at the First Baptist Church, Tulsa. Approximately 1500 Sunday school officers and teachers attended the clinic.

The Department of Religious Education supplied Falls Creek Assembly with a faculty of 67 persons, 34 classes in Training Union work and 33 classes in Sunday School work. The average daily attendance in these classes was more than 7,000.

## BAPTIST STUDENT WORK

The Department of Student Work is seeking to enlarge its ministry to the Baptist students of Oklahoma by (1) increasing the number of local B.S.U. secretaries, (2) enlargement of the total program to reach more students, and (3) providing Baptist Student Centers and other essential equipment on the college campuses.

Full-time secretaries now serving are: Kermit E. Whitaker, Oklahoma A. & M. College, Stillwater; Arthur Driscoll, Jr., University of Oklahoma, Norman; Bert Edmison, University of Tulsa, Tulsa; and Miss Martha St. Clair, East Central State College, Ada.

Part-time secretaries are serving at seven other points in the state. They are as follows: Miss Frankie Newsom, Cameron College, Lawton; Mrs. R. C. Miller, Oklahoma College for Women, Chickasha; Miss Frankie Harris, Muskogee Baptist Hospital, Muskogee; Jerome Zickrick, Oklahoma Baptist University, Shawnee; Henry Haynes, Northeastern State College, Tahlequah; Mrs. Ada Ingram,



Central State College, Edmond; Miss Jacqueline Jones, Eastern Oklahoma A. & M. College, Wilburton.

Highlights of the Baptist Student work for the year to which this department has given particular emphasis are: (1) The Pre-School Retreat, (2) State B.S.U. Convention, (3) Student Night at Christmas, (4) The Annual Spring Retreat, and (5) Ridgecrest Assembly.

The permanent committee authorized by the Convention and appointed to study and make recommendations to the Executive Committee on B.S.U. Centers has been working at the job assigned to it. Two lots have been purchased, one at Oklahoma A. & M. College and another at the University of Oklahoma. Both lots are located adjacent to the respective schools which are served by the B.S.U. organizations.

The procurement of these lots will help to make possible the erection of fine student centers on these two campuses where a great host of Baptist students are in attendance.

## CHURCH MUSIC

This year has been a significant year of improvement in the church music teaching and training program of our denomination.

Associational and local church schools of music seemed to get the best results in the 1950 activities promoted by this department. Encampment classes, however, were well attended with over 2,000 young people and adults in attendance at Falls Creek and the Kiamichi Assembly.

The over-all program of the Church Music Department that has been followed during the year thus far includes: (1) A Church Music Leadership Clinic in Oklahoma City, in July; (2) the Simultaneous Campaign; (3) associational music schools; (4) local church music schools; (5) teaching and training programs at the encampments; (6) the Southwide Church Music Conference at Ridgecrest, N.C., in August; and (7) a publication, *THE TUNING FORK*, to go to the local church and associational music leaders. Officers elected for 1951 are: President, Gene Bartlett, Trinity Church, Oklahoma City; Vice President, Neil Darnell, First Church, Duncan; Publicity Director, Mrs. H. V. Tillinghast, El Reno; and secretary, Miss Bonnie Schmickle, State Office.

The department will continue in 1951 to give counsel and leadership in all phases of the program promoted by the southwide, state, association, and local church music leaders.

## BAPTIST MESSENGER

The BAPTIST MESSENGER is keeping pace with the other advances that Oklahoma Baptists are making in the mission cause. More people are receiving and reading the BAPTIST MESSENGER now than ever before. The circulation has reached 50,229, with 561 churches using the budget plan as a means of sending the paper into all church homes.

During the past year, the regular use of an improved quality of paper was begun. This has greatly increased the attractiveness of the publication in several ways. Some of the new features include: "The Sermon of the Month," "Weekly Meditation," and "The Baptist World Digest."

The contents of this growing Baptist journal continues at the same high standard that has always prevailed and thereby provides our people with a balanced publication giving equal stress to all phases of the world mission program.

### WOMAN'S MISSIONARY UNION

The work of Woman's Missionary Union is carried on in Oklahoma through fourteen district organizations and the Woman's Missionary Union officers of associations. These associational officers, a president and young people's director, together with the district president promote the program within a given area of the state.

Working under the watchwords, "Laborers together with God" and "To give light to them that sin in darkness and the shadow of death; to guide our feet into the way of peace," Woman's Missionary Union has accomplished some tangible advances in 1950. Advances in membership reveal that our Baptist women are accepting the challenge of missionary work.

*Total WMU organizations (July 1, 1950) .....	2,074
New WMU organizations (First 6 months 1950) .....	223
Total WMS membership (reported) .....	21,188
Total membership Y.P.'s organizations (reported) .....	11,760
Total WMU membership (reported) .....	32,948
*New WMS members (First 6 months 1950) .....	3,247
*New members of Y.P.'s organizations (First 6 months 1950) .....	3,913
*Total new members WMU (First 6 months 1950) .....	7,160

---

\*Indicates gain over previous year

Advances in stewardship have come through an intensified promotion of tithing and systematic giving through the Cooperative Program. Special emphasis has also been given to three special seasons of prayer offerings and a church night of stewardship in all churches.

*Total women tithers in WMU .....	9,100
*Total young people tithers in WMU .....	2,476
*Total tithers all WMU members .....	11,576
*Lottie Moon Offering for Foreign Missions, 1949 .....	\$75,543.32
*Edna McMillan Offering for State Missions, 1949 .....	15,356.46
*Annie Armstrong Offering for Home Missions, 1950 .....	28,726.86

---

\*Indicates gain over previous year

Attendance at associational, district, state, and southwide meetings and camps is evidence in another way of the cooperative missionary spirit of our Woman's Missionary Union membership. Our women and young people also find fellowship in their community missions activities through which they witness for Christ to those around them. The reports from 1240 of our WMU organizations show 4,312 soul-winning efforts made thus far during the year.

## BAPTIST BUILDING

Early in March of this year, offices of the Convention were moved to the new Baptist Building located at the southwest corner of Eleventh and Robinson streets in Oklahoma City.

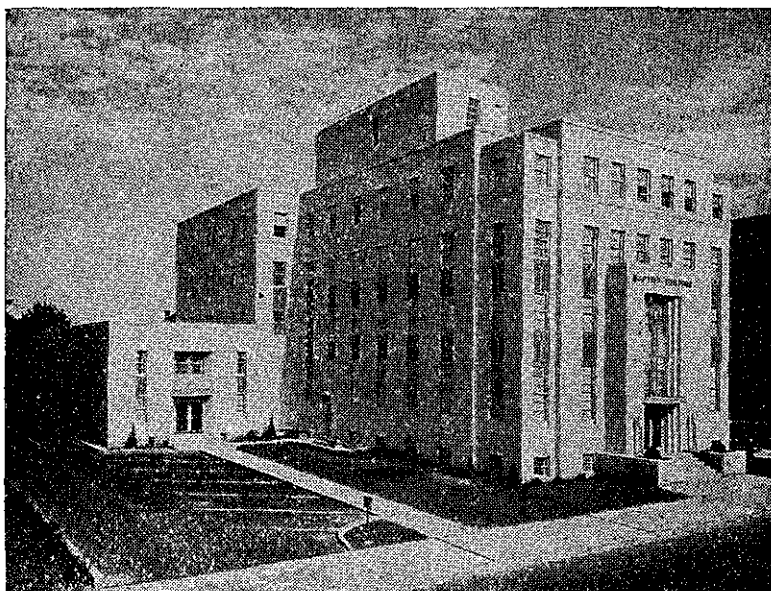

All work was not complete but within a few weeks after the move, workmen had given the building and grounds the finishing touches, and all departments of the State Convention were well established in their new quarters. These offices had previously been housed in four separate downtown buildings with inadequate space for the expanded functions that were being performed to carry out the denominational program. The new building provides adequate space for all the denominational organization and establishes a central point for the projection of the mission program and maximum enlistment of the 325,000 Baptists in Oklahoma.

It was in the mind of Dr. Andrew Potter that the dream first formed for an attractive and adequate office building. The building, now completed, and from which there has already been extended a greater and more effective program of evangelism and an increased enlistment of the people into a united world missions advance stands as a monument to the vision, leadership, and persistence of Dr. Potter.

June 29, 1950 was set as Dedication Day for the new building. An appropriate program and open house was arranged for this occasion with city, state, and denominational leaders sharing in the ceremonies. A complete copy of the Dedication Program follows:

**DEDICATION PROGRAM**

Thursday, June 29, 1950

Services in Auditorium of the First Baptist Church

**MORNING**

Presiding—Honorable Robert S. Kerr

10:00 Rejoice and Give Thanks in Song—Ira C. Prosser

10:15 Devotional—M. E. Ramay

10:30 Greetings

Allen Street, Mayor of Oklahoma City

Frank A. Sewell, President, Liberty National Bank,  
Representative, Chamber of Commerce11:00 Our Guests—Thos. P. Haskins, President Baptist General  
Convention

11:10 Men's Quartet

11:15 Message—"Unto All The World"—Dr. C. Oscar Johnson,  
President Baptist World Alliance**OPEN HOUSE—BAPTIST BUILDING**

1:00 p.m. — 1:45 p.m.

**AFTERNOON**

Presiding—Honorable Robert S. Kerr

2:00 Rejoice and Give Thanks in Song—Ira C. Prosser

2:15 Representing Other Churches—Dr. C. Q. Smith,  
President, Oklahoma City University**DEDICATORY SERVICE**

Broadcast over KTOK and KBYE, Oklahoma City; KRMG, Tulsa; KCRC, Enid; KSWO, Lawton; KADA, Ada; KGFF, Shawnee; KBIX, Muskogee; KVSO, Ardmore; and KTMC, McAlester.

2:30 Presenting Building—Robert S. Kerr, Member, Building Committee

2:35 Receiving Building—Thos. P. Haskins, President Baptist General Convention

2:40 Dedicatory Address—"What Mean These Stones"—Andrew Potter, Executive Secretary-Treasurer, Baptist General Convention

3:00 Hymn—"Onward Christian Soldiers"

3:05 Dedicatory Prayer—Harold Graves

3:10 Baptists Must See Their Building—Thos. B. Lackey, Assistant Executive Secretary, Baptist General Convention

Benediction—Robert S. Kerr

**OPEN HOUSE—BAPTIST BUILDING**

3:30 p.m. — 7:15 p.m.

**EVENING**

Presiding—Judge W. R. Wallace

7:30 Rejoice and Give Thanks in Song—Ira C. Prosser

7:45 Devotional—H. Tom Wiles

8:00 Message—"Knowledge is Power"—Dr. T. L. Holcomb, Executive Secretary, Sunday School Board

8:30 Choir—First Baptist Church, W. J. Reynolds, Director

8:35 Message—"The Big Business of Oklahoma Baptists"—Dr. J. Howard Williams, Executive Secretary, Baptist General Convention of Texas  
Benediction—Auguie Henry

#### OPEN HOUSE—BAPTIST BUILDING

9:15 p.m. — 10:00 p.m.

The entire fourth floor of the building is leased to state and private agencies. These agencies are engaged in humanitarian programs dealing with crippled children and the rehabilitation of vocationally handicapped persons. The Sunday School Board also leases the building space occupied by the Baptist Book Store. Income from these two sources combined with that from the old Baptist Building, at 223 Northwest First Street, Oklahoma City, provides a maintenance fund adequate for operation of these buildings without use of mission contributions.

#### BAPTIST BOOK STORES

The Baptist Book Stores in Oklahoma are located at 208 Northwest Eleventh in the new Baptist Building, Oklahoma City, and at 216 East Fourth Street in Tulsa. These stores are owned and operated by the Sunday School Board of the Southern Baptist Convention.

The store in Oklahoma City occupies beautiful and commodious quarters in the west portion of the Baptist Building where the service is proving very satisfactory to the many friends and customers. The sales in this store have held up in a remarkable way since the move from the old location. Total sales for the first eight months of 1950 show a gain of five per cent over the same period last year.

A new building was erected at Falls Creek for the Book Store, making possible an improved and increased service to the people attending the Assembly.

The Tulsa store has enjoyed an increase of ten per cent in its sales for the first eight months of this year.

Miss Mary E. Tongee is Manager of the Oklahoma City store and Miss Virginia Martin is Manager of the store in Tulsa.

#### BAPTIST ORPHANS' HOME

The last name written on the family register of the Oklahoma Baptist Orphans' Home is Charles West and his name is opposite number 1458. This is the total number that has been received in forty-seven years.

Oklahoma Baptists have carried the beautiful ministry of homeless children upon their hearts. It has been the aim of the churches to give that comforting care and tender mercy unto all children whose cry they hear.

An up-to-date program of child care is maintained by experienced, trained personnel within the Baptist Home. The children have every opportunity to grow and develop into outstanding, young men and women of noble character and Christian experience.

The convention has voted to have a Thanksgiving Love Offering for the Home on November 19 with "One Day's Pay" as the goal. Every department of our Baptist work will assist in this effort.

Building and improvement needs are always present in a growing institution like our Baptist Orphans' Home. Some of these needs include a cottage for girls who are presently housed in the old dormitory and the remodeling of other dormitories to provide more usable space.

Associational Orphans' Home Chairmen are listed below:

ASSOCIATION	CHAIRMAN	ASSOCIATION	CHAIRMAN
Arbuckle	Carl B. Reneau	Kay	Mrs. Lawrence Kurtz
Atoka	H. T. Sherrill	Latimer	W. R. McGee
Banner	Mrs. John Rinard	Leflore	H. Alton Webb
Beckham	V. A. Jones	Mills	J. E. Barnwell
Bryan	Andrew Balch	Mullins	J. C. Dodson
Caddo	Carl Fowler	Muskogee	Cecil Henson
Central	James R. Roach	North Canadian	Lloyd Martin
Chickasaw	C. C. Jinks	Northwestern	Frank Wood
Comanche-Cotton	Tom Bolton	Oklahoma County	T. P. Haskins
Concord-Kiowa	B. P. Harrison	Ottawa-Delaware	Ollie S. Robinson
Craig-Mayes	M. E. Roberts	Panhandle	Joe Dean
Creek	Devo Jeter	Pawnee-Payne	Mrs. C. Shellenberger
Delaware-Osage	W. E. Glasgow	Perry	W. J. Foster
Enon	Charles Stephens	Pittsburg	L. M. Kimp
Frisco	H. W. Young	Pott.-Lincoln	Ed Alsop
Harmon	C. A. Scott	Salt Fork	Leonard Sullivan
Haskell	Leonard Knabe	South Canadian	O. L. Patterson
Jackson-Greer	Russell Paxton	Tillman	C. W. Henson
Johnston-Marshall	Claud Bumpus	Tulsa-Rogers	J. Horton Myers
		Union	J. W. Bradley

## OKLAHOMA BAPTIST UNIVERSITY

Oklahoma Baptist University continues to serve Oklahoma Baptists and a great host of friends from other states by providing a full program of Christian education.

The record for the past year shows the following:

Enrolment for regular session	1,347
Enrolment for summer session	396
Enrolment for summer school for preachers	42
Total Enrolment	1,785

There were fifteen additions to the faculty, with twelve doing graduate work.

The 235 ministerial students enrolled reported 4,471 sermons delivered, 1,098 professions of faith, 1,677 rededications, 1,111 additions to the churches they served. These ministerial students traveled 393,951 miles as they engaged in this Christian ministry.

Principal improvements and additions to the campus and buildings include completion of the Parkway Apartments, a four-apartment building for faculty housing financed by the Faculty Building Association, construction of a new repair and maintenance building, and extensive repairs to the exterior of Shawnee Hall.

A gift of \$50,000, the largest gift ever received by the University from a single contributor, was made by Mr. and Mrs. J. Loyd Ford of Shawnee in February, 1950, and set off a series of donations to provide funds for a music practice studio building to be named Ford Music Hall. As of October 1, 1950, approximately \$148,000.00 has been contributed. This has made it possible to begin construction of the building. It is the plan of the University and its Board of Trustees to complete this building without creating indebtedness.

## RETIREMENT PLANS

Oklahoma pastors and other denominational workers are active participants in the Retirement Plans established through the cooper-

ative arrangement between the Baptist General Convention of Oklahoma and the Relief and Annuity Board of the Southern Baptist Convention.

On October 1, 1950, there were 378 ministers and other religious workers actively participating in the Ministers Retirement Plan with a total of 405 churches actively engaged in the Plan along with these workers. There were 59 participating in the Board Plan and 23 in the Orphans' Plan. There were 119 participants in the Widow's Supplemental Annuity Plan.

The total number of annuitants receiving checks through this office was 68. Pastors and other religious workers who retired or became disabled during the past year are listed below:

Rev. Thomas B. Hart (disabled)

Mrs. Mary J. Cole (husband deceased—she is drawing WSAF since husband's death)

### BAPTIST HOSPITALS

Oklahoma's three Baptist hospitals—located at Muskogee, Miami and Mangum—during the past year admitted 7,111 patients, who stayed a total of 33,383 days, there were 482 babies born during the year and there were 150 deaths.

Charity treatment given amounted to \$12,825.52 but the Mother's Day offering, which was intended to cover this expense, reached only \$5,936.88, leaving a deficit in this department of \$6,888.64.

Also, the hospitals granted \$3,616.51 in courtesy discounts to ministers, nurses, doctors and their immediate families.

The average cost per day per patient was approximately \$13.50.

In training at the School of Nursing are 44 girls, representing 23 counties in Oklahoma and three other states. All of the teachers have college degrees in addition to their nurses training.

The Muskogee Hospital is approved by the American College of Surgeons and the other two are working toward this objective. New equipment is being added constantly, making possible better surgical and medical care.

### FALLS CREEK BAPTIST ASSEMBLY

Falls Creek Baptist Assembly is known and loved by Oklahomans. The clear stream flowing between the exalted hills of the Arbuckle Mountains brings memories of the days spent in information, inspiration, recreation and worship. Many have found God's will for their lives during the services there. Ministers, missionaries and other consecrated workers are serving at home and abroad because of the decisions made at Falls Creek.

During the 1950 Assembly, at which Dr. R. G. Lee served as camp pastor, there were 19,511 registered at the gate. There were 63 professions of faith, 219 rededications, 24 surrendered for the ministry, 39 for foreign missions, 25 for home missions, two for secretarial work, eight for educational work and 138 for some type of special service. Eighty-five classes were held during the morning hours with an average attendance of 9,641.

E. P. Edwards, caretaker, lives on the Assembly grounds the year around, ever engaged in improving the camp facilities. Many

cabins have been built in recent months and others will go up before the next Assembly is held. There are now 275 permanent buildings on the grounds with property investments exceeding the million dollar mark.

### BAPTIST FOUNDATION

The Baptist Foundation of Oklahoma was established four years ago for the purpose of building, undergirding and stabilizing Baptist agencies and institutions.

In order for these institutions to serve effectively, they must have capital funds with which to provide necessary facilities as well as endowment funds to assure their perpetuation.

These needs and the plans for supplying them are presented in the separate report of the Foundation Board of Directors to the Convention.

### COOPERATIVE PROGRAM

In keeping with terminology used throughout the Southern Baptist Convention, we recommend that the term COOPERATIVE PROGRAM be used rather than UNIFIED BUDGET. We also recommend a one million dollar Cooperative Program objective for 1951, the first \$800,000 to be appropriated on the basis of the 1950 budget.

After the deduction of expenses of the general office, Woman's Missionary Union, Ministers Retirement Plan, supplement to BAPTIST MESSENGER, and Oklahoma Baptist University, funds are to be divided fifty-fifty between state work and Southern Baptist Convention causes.

The state's fifty per cent above \$800,000 will be applied in so far as practical on the Baptist Student Union building program.

We further recommend that the churches be encouraged to contribute a percentage of their undesignated receipts to world missions through the Cooperative Program, and that the percentage be increased as rapidly as possible, reaching toward the objective of a fifty-fifty division of funds between local and world-wide missions.

Prospects for reaching the \$900,000 Cooperative Program goal for 1950 are good. Receipts for the first nine months were \$629,125.05 which represents an increase of \$67,514.72 over the same period in 1949. The outlook for 1951 is also very encouraging. The thirty-nine associations have adopted goals that total \$988,640.00, and reports from hundreds of churches show increased objectives for 1951.

In August and September, an intensive program of stewardship education was launched and the response by churches from all parts of Oklahoma has been excellent. Requests from the churches have resulted in the shipment of over 200,000 pieces of stewardship materials to be used in promoting local campaigns and enlisting the people in a world-wide mission program. These materials include tracts, posters, covenant cards, and other useful literature.

Moderators, stewardship chairmen, and 1951 Cooperative Program goals for the associations are given in the following table:



ASSOCIATION	MODERATOR	STEWARDSHIP CHAIRMAN	CO-OP PROGRAM GOAL FOR 1951
Arbuckle	Charles E. Myers	E. V. Johnson	\$21,500.00
Atoka	Wylie Keith	Ancil Scull	6,500.00
Banner	John Roy Harris	David Wright	25,000.00
Beckham	Marvin Hall	H. L. Janes	12,000.00
Bryan	L. L. Armstrong	Glen Thompson	10,000.00
Caddo	David Foster	O. C. Sutterfield	15,000.00
Central	J. W. Hodges	Herman Powell	20,500.00
Chickasaw	Joe Dee Ray	E. C. Miller	16,000.00
Comanche-Cotton	John J. Evans	Fred Willhoite	26,000.00
Concord-Kiowa	R. L. Glasgow	Geo. Shropshire	24,000.00
Craig-Mayes	Frank W. Sanders	L. H. McPherson	7,000.00
Creek	J. L. Williams	Tom Carter	16,500.00
Delaware-Osage	Dorvell Tabb	John Kelly	45,000.00
Enon	William Estep	Ross Hughes	22,000.00
Frisco	J. C. Segler	Forrest Wicks	11,500.00
Harmon	Richard Hopper	W. H. Heiliger	7,500.00
Haskell	Kenneth Williams	S. W. Badgett	1,500.00
Jackson-Greer	M. E. Childers	James W. Read	25,500.00
Johnston-Marshall	Dillard Shields	Harold Hurst	4,000.00
Kay	Garth Pybas	(not yet elected)	16,000.00
Latimer	Tony Barnes	Brady Hilburn	2,000.00
Leftore	Albert H. Moore	W. I. McClung	9,000.00
Mills	W. L. Magar	Robert Woodring	3,500.00
Mullins	O. B. Breazealle	Thurmond George	31,000.00
Muskogee	O. B. Martin	Geo. C. Boston	27,500.00
North Canadian	Floyd Craig	James Ivey	28,000.00
Northwestern	L. O. McCracken	Harold Ekrut	10,500.00
Oklahoma County	Max Stanfield	(not yet elected)	190,000.00
Ottawa-Delaware	Clarence Bergen	(not yet elected)	22,000.00
Panhandle	E. F. Poston	W. R. Thompson	17,000.00
Pawnee-Payne	W. T. Broughton	Charles Wood	24,000.00
Perry	Hershel H. Henkel	Wayne Pearson	15,000.00
Pittsburg	Curtis Puryear	Luther Joe Thompson	16,000.00
Pott.-Lincoln	Frank Baugh	Homer Cooke	53,000.00
Salt Fork	C. E. Hendricks	S. S. Walker	9,000.00
South Canadian	Jack Gray	Ben Bland	35,000.00
Tillman	Milo Arbuckle	C. D. Baggett	26,500.00
Tulsa-Rogers	D. H. Corwin	J. W. Storer	118,000.00
Union	Eddie Wolf	E. F. Hallock	15,000.00
Oklahoma Indian	Marvin B. Leach		640.00

### SUMMARY

In concluding this report it is with humble and grateful hearts that we give thanks to Christ our leader for the blessings that Oklahoma Baptists have enjoyed in this year of achievement.

First, we are thankful for the harvest of 20,000 souls led to the Lord during the year. We are, also, grateful for the continuously greater number of people who are receiving Bible teaching and training in our churches; for the hundreds of missions and new churches being organized; for the missionary spirit of our women and the united work of our Baptist laymen. The will to "... work ... while it is day" has been evident in all of the cooperative endeavors of our people. Certainly, we praise God, also, for the days of opportunity we have in the ministry of our Baptist institutions, Oklahoma Baptist University, the Orphans' Home, our three hospitals, and Falls Creek Assembly.

Let us join hearts and hands, with a new zeal, always "redeeming the time" for Christ and His program.

55. Reverend L. R. Simmons, Sulphur, led in the closing prayer.

### WEDNESDAY NIGHT

November 1, 1950

7:00 P.M.

56. The evening session opened with song service led by Mr. Ira Prosser, Mrs. Walter Doering at the organ. Songs used were

"At the Cross," "Stepping in the Light," and "Jesus Paid It All."

57. Reverend Milo Arbuckle led in prayer, especially in behalf of the child of Reverend Banther who had just been stricken with poliomyelitis.

58. The choir of the First Baptist Church of Muskogee furnished the special music for the evening. Mr. Ray Evans was the director.

59. President Haskins called attention to the fact that Secretary Potter was elected for the first time in this church 18 years ago.

60. Dr. Potter took charge of the program for the evening.

61. Dr. Charles Myers, Sulphur, brought the first message on the subject, "Passing By," based upon the story of the Good Samaritan.

62. The Muskogee choir furnished another beautiful and inspiring number, "There is a Balm in Gilead."

63. Reverend Paul Stevens, Ada, spoke on the subject, "Missions — Our Mission." Proverbs 25:13, Acts 4:18-20.

64. Reverend Allen Graves, Tulsa, spoke on the subject, "The Cooperative Program in the Advance Program."

65. The choir brought another special number. Two choir members sang a duet. "A Glimpse of Jesus."

66. Reverend James A. Hogg, Cushing, brought the closing message of the night, on the subject, "Why a Million Dollar Objective for Oklahoma Baptists."

67. Motion carried to adopt the "Report of the Board of Directors."

68. Dr. T. B. Lackey led in the prayer of adjournment.

## THURSDAY MORNING

November 2, 1950

9:00 A.M.

69. The Thursday morning session of the Convention was called to order by Vice President, Chester Mason.

70. The song service was led by Joseph Daniel of Miami. Songs used were: "I am Resolved" and "Rescue the Perishing."

71. Reverend G. R. Naylor, Ada, led in prayer.

72. Reverend Jack Gray, Konawa, led the devotional service with the subject, "Redeeming the Time in Days of Idleness." Matthew 20:6, Matthew 9:37-38.

73. Dr. Charles Trentham, Fort Worth, represented our Southern Baptist Seminaries.

74. Motion carried that Dr. L. S. Sedberry, representing the Negro American Baptist Seminary, be given five minutes. Dr. Sedberry spoke in the interest of Negro training.

75. Congregation stood singing "Draw Me Nearer."

76. Mr. Porter Routh was introduced and spoke in the interest of our Sunday School Board.

77. Joseph Daniel, music director at Miami, brought a special number, "The Voice in the Wilderness."

78. Dr. R. S. Jones, Dallas, represented the Relief and Annuity Board.

79. Dr. Augie Henry, Executive Secretary of the Baptist Foundation of Oklahoma, spoke in the interest of the Foundation.

80. Motion carried to adopt the Report of the Baptist Foundation.

## REPORT OF BOARD OF DIRECTORS of THE BAPTIST FOUNDATION OF OKLAHOMA to THE BAPTIST GENERAL CONVENTION OF OKLAHOMA

Meeting in Annual Session, Tulsa  
October 31-November 2, 1950

### OFFICERS

W. R. Wallace, President	Oklahoma City
Robert S. Kerr, Vice-President	Oklahoma City
Andrew Potter, Recording Secretary-Treasurer	Oklahoma City
Augie Henry, Executive Secretary	Oklahoma City

### DIRECTORS

E. A. Abernethy	Altus
W. M. Bell	Shawnee
H. G. Bennett	Stillwater
N. W. Brillhart	Madill
J. A. Carnes	Duncan
Hugh A. Jolley	Enid
M. C. Kelly*	Elk City
Robert S. Kerr	Oklahoma City
O. L. Ledgerwood	Pauls Valley
J. T. McAlester	McAlester
C. C. Morris	Ada
Andrew Potter	Oklahoma City
R. A. Young	Oklahoma City
J. W. Storer	Tulsa
W. R. Wallace	Oklahoma City
John H. Wells	Purcell

\*Nominated to succeed Fred J. White, who has moved out of state.

This Report of The Baptist Foundation of Oklahoma covers the first year that The Foundation has had a full-time executive secretary. Dr. Augie Henry completed his first year as executive secretary of The Foundation on September 15, 1950.

### PROGRAM OF PROMOTION AND INFORMATION

Realizing that the first step in the promotional program of The Foundation is to inform Oklahoma Baptists regarding its work, The Foundation during the past year has majored on a program to acquaint our people with what The Foundation is endeavoring to do for the Baptist agencies and institutions.

Dr. Henry has spoken in from one to two pulpits on practically every Sunday during the past year. He has spoken at one or more associational meetings of various kinds in 29 of the 38 associations

in the State; and he has spoken in church meetings of various kinds within four of the remaining nine associations. In other words, he has spoken in every section of the State, and in all of the 38 associations except five.

Various pieces of printed matter have been distributed personally and by mail. Two new tracts—"The Baptist Foundation of Oklahoma," and "Some Practical Helps for Reaching a Major Objective"—have been printed and distributed.

### GIFTS

On January 9, 1950, The Foundation received the largest single gift in its history, when the Reverend and Mrs. J. W. Hollums, of Oklahoma City, deeded, with a trust agreement to The Foundation, the equity of \$65,000.00 in a four-story office building, located at 1010 N. Broadway, Oklahoma City, which has been designated as The Hollums Building, and which is currently leased by the Veterans Administration. This gift by a minister and his wife should be an inspiration and challenge for other large gifts.

The second largest gift to The Foundation was a pledge of \$50,000.00 by Mr. and Mrs. J. Lloyd Ford, of Shawnee, for the Ford Music Hall at the Oklahoma Baptist University. This gift was the inspiration for the effort of the Board of Trustees of the Oklahoma Baptist University and The Foundation to procure in pledges a total of approximately \$150,000.00 to be paid on or before January 15, 1951 for the Ford Music Hall. Of the approximately \$150,000.00 in pledges, all except \$25,000.00, which was secured by the Shawnee Chamber of Commerce, is to be paid through The Foundation.

In order for The Foundation to fulfill the responsibility placed upon it by The Baptist General Convention of Oklahoma, it will be necessary for The Foundation to have a program that will include the procuring of small gifts as well as large ones.

Therefore, the Board has authorized a \$1,000 Club, a \$500 Club, a \$250 Club, and a \$100 Club. We have to date, members of these clubs as follows: \$1,000—37 members; \$500—9 members; \$250—3 members; \$100—16 members. It should be understood that The Foundation will gladly accept any kind of contribution for any amount, at any time, for any Baptist agency or institution. Individual cash contributions during the past year have varied from \$5.00 to \$6,000.00.

The total cash receipts during the past 12 months for capital needs and endowments amounted to \$85,718.90. A portion of the detailed report of this amount appeared in the auditor's report which was printed in the 1949 Convention Annual and the rest of the report will be found in the auditor's report which will appear in the 1950 annual.

### TRUST AGREEMENTS

One trust agreement has been written with the Summer School for Preachers at Oklahoma Baptist University as the beneficiary, and three trust agreements involving Oklahoma Baptist University Student Loan Funds have been written. The Foundation is qualified legally and otherwise to handle any kind of a trust agreement involving any Baptist agency or institution, regardless of the amounts involved.

### WRITING WILLS

During the past year, The Foundation has written or assisted in writing 13 wills where The Foundation is a beneficiary. These wills involve cash, stocks, bonds and properties amounting to thousands of dollars. The largest single estate is valued at more than \$100,000.00. The others involve estates ranging from a few thousand to more than \$60,000 each in value.

Of these 13 wills, the Oklahoma Baptist University is a beneficiary in seven; the Baptist Orphans Home, seven; for Oklahoma Baptist Student Union Work, one; for Foreign Missions, one; and the Southwest Baptist Hospital, Mangum, one.

More than one Baptist agency or institution is named in some of the wills. In others, The Foundation is named as the sole beneficiary, leaving it to the Board of Directors to determine where the greatest needs are. In addition to the 13 wills mentioned, The Foundation has learned of four other wills which were written prior to 1950—one with OBU and one with the Orphans Home as the beneficiaries. Two of these four are being probated at this time. The beneficiary for one of these wills is OBU and the other is for OBU and the Orphans Home. We know of 20 other wills, making a total of 33 in all.

In practically all of these wills, the executive secretary of The Foundation is named as executor. When The Foundation is named as a beneficiary, legal and other services will be furnished without a service charge to the testator, and the executive secretary will serve as executor of wills without a service charge.

### LIFE INSURANCE

A life insurance policy has been changed to make The Foundation the beneficiary. The amount of the policy is to be held in trust for the Oklahoma Baptist University.

### OUR THANKS

Your Foundation Board desires to express its appreciation to everyone who cooperated with Dr. Henry in any way toward making this encouraging report possible.

### RECOMMENDATIONS

I. September has been designated as "Baptist Foundations Month" in the calendar of activities of the Southern Baptist Convention. The Directors of The Baptist Foundation of Oklahoma express their appreciation for the recognition given to the Foundations by the Southern Baptist Convention and recommend that September be designated as "Baptist Foundation Month" in the calendar of activities of the Baptist General Convention of Oklahoma. We suggest that church, associational and state leaders give special emphasis to the work of The Foundation during September by special services and meetings, by special announcements publicly and through periodicals and by the distribution of Foundation literature.

II. Some of the State Baptist Foundations have been quite successful in designating a month in the year when special emphasis is given to the making of wills. The month is known as "Make-Your-Will-Month." The Directors feel the need of a similar special month emphasis on wills in Oklahoma. As the Oklahoma Baptist Orphans Home, one of the institutions for which The Foundation is charged with the responsibility of writing wills, has been designating a week

in April as "Will-Week," we, therefore, recommend that the month of April be designated as "Make-Your-Will-Month," and that a special cooperative effort be put forth to procure wills for Baptist causes.

III. The Directors feel that The Foundation needs a representative in each of the associations, to be designated as a member of the Advisory Council of The Baptist Foundation of Oklahoma. We, therefore, recommend that an Advisory Council, composed of, at least, one representative from each of the associations be elected by the Directors of The Foundation.

81. The congregation stood and sang, "I am Bound for the Promised Land."

82. Dr. J. W. Storer, president of the Board of Trustees of our Oklahoma Baptist University, presented Dr. John Wesley Raley, president of the University.

83. The Bison Glee Club, under the direction of Dr. Warren Angell, furnished beautiful and inspiring music, singing, "This is my Father's World."

84. Dr. Raley requested that his report be included in the minutes. Dr. Raley addressed the Convention upon the subject, "Ideas are Bombs."

85. The Bison Glee Club sang, "The Hallelujah Chorus," by Beethoven.

86. Motion carried to adopt the Report on the University.

## **REPORT OF THE PRESIDENT**

**By John W. Raley**

**To the Board of Trustees of Oklahoma Baptist University and to the Baptist General Convention of Oklahoma, in session at Tulsa, November 2, 1950.**

The Baptists of Oklahoma own and operate an institution of higher learning valued, in terms of buildings and property, at more than four million dollars. In order of increasing importance, the other principal assets of the University include a curriculum designed to afford the best in higher education, a scholarly and consecrated faculty, and 1,129 students currently enrolled. In order to succeed at its primary task of training Christian leaders for Oklahoma, the University must maintain and improve its buildings, equipment, its curriculum and its faculty; but most important of all, it must be assured a never-failing succession of students with leadership potential.

At the Washington conference of college presidents in October, it was made clear that present military mobilization plans, if carried out, will practically eliminate able-bodied men from college classes within the next two or three years. Although these plans will surely be modified, it is certain that our program of leadership development will be seriously endangered. It is imperative that every academically qualified young Baptist who wishes to attend OBU find it possible to enter.

In two years the number of freshmen entering OBU in September has decreased from 453 to 353. The decrease is not due to a decrease in the number of students wishing to attend, but rather to widespread increase in financial problems. The key to the

solution of this problem is in our local churches, upon which must rest the final responsibility for inspiring and enabling their most promising young people to attend OBU. Each church should include in its local budget one or more annual freshman scholarships of at least \$200 if it is at all possible to do so.

The following summarized report contains information on enrolment, faculty, buildings and other properties, religious activities, and finances.

#### ENROLMENT

Semester I, 1949-50	1,208
Semester II, 1949-50	1,129
Total, excluding duplications	1,347
Summer, 1950	386
Summer School for Preachers	67
Grand Total	1,800
Veterans	286
Ministerial Students	245

#### FACULTY

The instructional staff for 1950-51 numbers 57, of whom 3 are employed for less than half-time. Of the remaining 54, 12 have a doctor's degree, 32 a master's degree, and 10 a bachelor's degree as the highest earned degree. There are 13 full professors, 8 associate professors, 8 assistant professors, and 25 instructors.

#### BUILDINGS AND GROUNDS

On September 15, 1950, the contract for construction of the Ford Music Hall was let to the Cowen Construction Company, of Shawnee. The contract calls for completion of the building except for the interiors of the second and third floors. Completion of the remainder will be scheduled as funds become available. Of the \$157,792.00 contract figure, \$147,583.84 is in hand or on call. Responsibility for the remaining \$10,208.16 was assumed by the Board of Trustees in session on September 14, 1950, in order that construction might begin. For the successful completion of this drive full credit must be given to the special Fund Raising Committee consisting of Mr. J. A. Carnes, chairman, Mr. R. C. Howard, Jr., Dr. George S. Baxter, and Mr. Sid Spears, to Dr. Auguie Henry, Executive Secretary of The Baptist Foundation of Oklahoma, and to all members of the Board of Trustees.

The Ford Music Hall will provide desperately needed facilities for the College of Fine Arts, practice studios which are sound-proof, air conditioned, and designed according to the latest and most exacting specifications.

Other building needs include another dormitory for women, a fine arts chapel auditorium, a modern science building, and a second dormitory for men.

#### RELIGIOUS ACTIVITIES

During 1949-50, 94 students were being trained for work in the fields of religious education and sacred music. There were 43 mission volunteers and 227 ministerial students. The latter reported a total of 4,712 sermons delivered; 1,121 professions of faith; 1,737

rededications; 1,165 additions to churches; \$5,754.88 in collections for benevolences; and 419,435 miles traveled in line of duty.

#### FINANCIAL REPORT

The University had for the fiscal year, July 1, 1949 to May 31, 1950, an income of \$875,162.91, with \$75,211.81 of the income designated specifically for Endowment Investment and/or Building Construction, leaving an income, exclusive of Endowment Investment and Building Construction of \$799,951.10. The expense for the year was \$773,591.26, leaving a reserve of \$26,359.84 that has been invested in Equipment Improvement.

The total valuation of Land, Buildings, and Equipment is \$4,069,353.25. This includes Land and Buildings acquired by the Faculty Building Association in an amount of \$232,978.35, plus \$22,500.00 for property recently acquired, totaling \$255,478.35 for the Faculty Building Association. The Faculty Building Association is a private, non-profit corporation organized and chartered to acquire self-liquidating property for the benefit of the University. It will be of interest to the convention to know that this association has accrued property valued at one-quarter million dollars without one penny of expense on the part of the University or the convention.

87. Vice President Chester Mason led in closing prayer.

#### THURSDAY AFTERNOON

November 2, 1950

1:40 P.M.

88. The afternoon session of the Convention was called to order by President Thomas P. Haskins.

89. The worship service was led by Joe Walsh, minister of music at the University Heights Church, Tulsa.

90. Congregation stood and sang, "O Zion Haste" and "At the Cross." Reverend B. S. Hawkins led in prayer.

91. The Devotional message was brought by Reverend John Salzman, Muskogee. His theme was, "Redeeming the Time in the Days of Prosperity." Luke 12:13-21.

92. Dr. Thomas T. Holloway, representing the American Bible Society, brought a report of the work now being done. The report is as follows:

#### AMERICAN BIBLE SOCIETY

**Advance has begun!**—This is the keynote of the worldwide mission work of Southern Baptists. It is also the central theme of the report from the American Bible Society, which serves every form of Southern Baptist work at home and abroad.

The Society reports, with gratitude, a growing appreciation by Southern Baptist churches, of the basic missionary principle that,

In every missionary advance,  
the Bible goes forward first.

**Providing the Bible for mission work is an essential missionary task.**

If the people of the world are to know Christ, they must have the Bible. It is the one primary source of knowledge of Him.



The Bible is the missionary's chief tool. The Bible itself is a missionary. It can go where the human missionary cannot go, stay when he must leave, and keep on working in a man's heart. Every man must have the Bible in his own native tongue if the Word of God is to speak to his heart. Someone must translate it into his language, publish it and send it to him, wherever he may live.

In most countries of the world, the income of the people is so low that they cannot afford even the bare cost of the printed Scriptures. Someone must help those who can pay only a part of the cost and the many who cannot pay at all.

The American Bible Society, a missionary non-profit organization, supported by gifts, serves as that "Someone." It aids in Bible translation, publishes the Scriptures without note or comment, and distributes them, without profit and usually below cost, for use in mission work around the world.

**During 1949 the American Bible Society—**

—distributed through its own work, at home and abroad, nearly 9 million volumes of Scriptures. Another 2 million volumes were produced through gifts of materials and money to Bible Societies of other countries, especially Germany and Japan, bringing the grand total to nearly 11 million volumes for the year.

—in its World Emergency Program, reached a total of more than 25 million volumes of Scriptures in 9½ years, distributed to service men, prisoners of war, displaced persons and civilian populations in Europe and Asia.

**1950 opportunities call for continued Advance in Scripture distribution.**

Japan is the great story of present Advance and the major challenge for continued Advance. The Japanese have turned to the Bible with an interest without parallel in all history. General Douglas MacArthur has estimated that 30 million copies of the Scriptures will be needed to reach "every village and hamlet in the land." The American Bible Society counts on Southern Baptists' help towards that goal.

In 1949, Southern Baptist churches gave \$76,384 to the American Bible Society; gifts from churches of all denominations amounted to \$602,481. In view of Southern Baptists' strength and readiness to respond to missionary needs, it is expected that Southern Baptist churches will soon be giving to the American Bible Society at least \$150,000 each year. Please send gifts to your Baptist State Headquarters office, marked "for the American Bible Society."

Thomas T. Holloway

93. Dr. I. L. Yearby brought the Report of the Radio Commission and motion carried for its adoption.

## THE RADIO COMMISSION OF THE SOUTHERN BAPTIST CONVENTION

The main objective of the Radio Commission is two-fold:

(1) Evangelism—winning the lost to Christ.

- (2) To inform and strengthen God's people in the faith and to emphasize all the work Southern Baptists are doing.

The service of the Radio Commission is presented from several angles.

### **I. THE BAPTIST HOUR**

The Baptist Hour is of first importance among the services rendered by the Radio Commission during the Convention year.

The Baptist Hour year-round program has been broadcast over ABC Network of 132 stations in 21 states. This covers most of our Convention territory. This program reaches an estimated audience of 50 million people.

The fruits of the Baptist Hour are most satisfying. Through the many thousands of pieces of fan mail received, we have reports that souls are being saved, God's people strengthened, all races and faiths blessed. Those who are shut in by illness, and those confined for other reasons, are writing us that the programs are helping them. And Baptists are bound together in a glorious fellowship not possible any other way.

From the beginning of the Baptist Hour, the Radio Commission has followed the policy of using one speaker for each quarter. During the past year, Dr. Robert G. Lee, Rev. Charles Wellborn, Dr. Duke McCall, and Dr. Forrest Feezer have been the speakers.

When compared with the cost of the Lutheran Hour, of \$29,000 per week, and the Old Fashioned Revival Hour, of \$41,000 per week, Southern Baptists have done very little with radio, spending only approximately \$7,000 per week.

The Radio Commission has had great financial handicap in carrying on this program. This is due to the fact that there is no provision for paying the expense of this broadcast other than through receipts that are mailed in from the radio listeners. This has not been sufficient to pay for this program.

During the month of August, the Radio Commission sponsored a series of radio rallies in some seven or eight states of our Convention territory. The purpose of these rallies was to emphasize evangelism and to acquaint our people with the needs of the Baptist Radio Hour. If this program is to continue and be effective, there must be ways and means found by which it can be adequately financed.

### **II. TRANSCRIPTION SERVICE**

There are 1,532 Standard and FM Broadcasting Stations within the territory of the Southern Baptist Convention. Your Radio Commission maintains a transcription library of more than 10,000 recordings. During the past year, thousands of broadcasts were done through the transcription library. As the budget will allow, this service can be greatly expanded.

### **III. TELEVISION**

There are now more than 100 television stations now broadcasting in our nation. Fifty-two of these are in the territory of the Southern Baptist Convention.

If Southern Baptists are wise, they will lay hold upon, and use television as an effective medium of sending out the gospel of Christ. It will require a substantial sum of money if this is done. In addi-

tion to the cost of the programs, there will have to be a television studio with adequate equipment and personnel. A modest beginning has been made in the field of TV. The potential of this ministry are tremendous.

#### IV. COOPERATING WITH OTHER AGENCIES

It has been the policy of the Radio Commission to cooperate in every way possible with all our Southwide agencies and with our State Conventions, and Institutions in using radio effectively. The Commission has worked in close harmony with the Home Mission Board in producing and distributing the "Good News Hour," with Dr. J. B. Lawrence as preacher.

The Commission has also cooperated with the Executive Committee in preparing and distributing six—15 minute programs, featuring the advanced program of the Southern Baptist Convention. The "Prove Me Hour" series was broadcast over almost 200 stations throughout our Convention territory. The services rendered by the Radio Commission to other agencies of the Convention has been without financial profit to the Radio Commission.

#### V. SOME THINGS WE MUST DO

1. We should all make this ministry an object of our believing prayers. Pray for those who produce and direct the program. Pray that God will use these broadcasts to reach and win multitudes for Christ and the church.

2. Let every individual Baptist, who can possibly do so, send liberal offerings to the Radio Commission for the expense of this program. Great hosts of our people, could send regular offerings each month to the Baptist Hour in Atlanta, Georgia.

3. Let us each and all pray and work to the end that Southern Baptists may make a wider use of radio, in getting out the gospel, and that we may make our broadcast more effective.

Respectfully submitted,  
I. L. Yearby, Chairman  
J. W. Wade  
John Ward  
Orin Cornett  
John Roy Harris

94. Dr. George C. Boston presented the report on Social Service and motion carried for its adoption. Honorable David Shapard spoke to the report.

#### SOCIAL SERVICE REPORT

There are many opinions and views of what we should do and just what should be in a report on Social Service.

I believe, however, that there are some basic facts and principles upon which we may all agree.

A great deal is being done and said about a social gospel. We do not believe that our religious life should be based upon a social gospel, rather our social convictions and activities should come out of our salvation in Christ.

The home of today is not being dominated by the Spirit of Christ, or manifested in God's true children, but by other things

and therefore we have among us the ever increasing evil of the divorce mills.

The triangle radio programs, and the shows that furnish the thrills are filled with the lower standards of the social life. Many of the magazines that are found in our magazine racks and in our homes are everything except that which is conducive to a Christian standard of life. All of these and many more are filling our minds and no place is left for the family altar and the Bible which furnishes our spiritual food.

A home without a family altar and a time to read the Bible is in a worse condition than a home without food for the physical body. A physical dwarf is a pitiful sight but a spiritual dwarf is a deplorable thing.

Youth delinquency is a great cry of today. Our schools and civic clubs are forming such as Teen-Town, and various organizations to solve the youth problem. Many of these things are formed after the fashion of night clubs, and are simply presenting more problems.

When the home and church function as they should most of these problems will be solved. Most of our youth problems may be traced back to neglected and many times broken homes, and the neglect of our church life.

We deplore the growing disregard, that is on every hand, of our day of worship, many times referred to as Sabbath Desecration. Too many, professed Christians, are spending this day as a day of recreation and pastime, rather than a day of worship.

In the commercial pursuits of life we have all but forgotten that there is such a thing as the Lord's day, and to our shame many of our church members have turned from worshiping the Lord and are making God's day a day of pleasure seeking financial gain.

May we not forget that there is much to be done to put down the evils of the liquor business. There are several ways in which we can lend a helping hand. (1) Support the United Drys. (2) Stay away, as far as possible from places that handle beer. (3) Do not keep such literature about the home that carries ads for the liquor business. (4) And not only go to the polls and vote, but encourage every Christian man and woman in your community to do the same. If all Christian people will vote as they should, we will soon have a different story to tell.

When it comes to the matter of the racial problems, we want to recommend that we seek to act as Christian people and use some good common sense and these problems will be solved.

Respectfully submitted,  
George C. Boston, Chairman  
Warren Woolfe  
B. D. Vanderslice  
W. A. Squyres  
Lee McCoy

95. Motion by Chester Mason carried "to send a message of encouragement to Arkansas Baptists in their fight against Liquor."

96. Dr. E. F. Hallock brought the Report on Memorials.

## IN MEMORIAM

It is altogether fitting that we pause in our work and give grateful remembrance and thanksgiving to God for those, who this past year, have gone to be with the Lord. They washed their robes in the blood of the Lamb; they served Him in love; and they being dead, yet speak.

"And I heard a voice from heaven saying, Write, Blessed are the dead who die in the Lord." Revelations 14:13. "Precious in the sight of the Lord is the death of His saints." Psalms 116:15. "For to me to live is Christ, and to die is gain." "But I am in a strait betwixt the two, having the desire to depart and be with Christ; for it is very far better." Philippians 1:21, 23.

What glorious knowledge these words from the Bible give us. It is a happy expectation to die in the Lord. It is a precious thing to our God that we die, for thereby He brings us home to Himself. And Paul tells us that life on this earth is Christ and to die is gain because it is departure from life with Christ by faith, to life with Christ face to face.

We sorrow, yes! But not as those who have no hope. "For we know that if the earthly house of our tabernacle be dissolved, we have a building from God, a house not made with hands, eternal in the heavens."

Therefore we who are assembled in this convention today would say of the loved ones of our departed friends, "We commend you to God, and to the word of His grace, which is able to build you up, and to give you the inheritance among all them that are sanctified." Acts 20:32.

E. F. Hallock

The names of our deceased brethren appear in the front of this book.

97. The congregation stood and sang, "In the Sweet By and By." Reverend G. R. Naylor spoke specifically about the memory of Marvin Cole, J. M. Wiley, and E. A. Howard.

98. Dr. Hallock led in prayer.

99. Mr. Joseph Walsh, Tulsa, sang, "The Holy City."

100. Dr. Rupert Naney presented the Report of the Committee on Resolutions which was adopted.

## REPORT OF COMMITTEE ON RESOLUTIONS

This has been a good year with Oklahoma Baptists, and the Convention has been a successful, happy and hopeful one. The hospitality of the First Baptist Church, the pastor Dr. Storer and his staff, and the city of Tulsa, has been complete, generous and fraternal.

Be it resolved, therefore:

(1) That we register our Christian appreciation for the hospitality accorded us in this Convention by Dr. Storer and the people of the First Baptist Church for the use of their splendid and adequate buildings and for everything done to facilitate our work. We especially mention with gratitude the custodians of the building

who have kept splendidly the House of the Lord for our use. Their Christian courtesy has been measureless.

(2) That we, as fully as possible, express our appreciation to the President, Dr. Thomas P. Haskins, for the able and fraternal manner in which he has conducted our sessions and to Brother Bert Cherry and Brother Chester Mason, the vice-presidents, for their able assistance; to Dr. John T. Daniel, the recording secretary, for the efficient manner in which he has, as always, handled the record our deliberations and to Brother Tom E. Carter, assistant recording secretary, for his valuable contribution.

(3) That we express to God our gratitude for the leadership He has provided our Baptist people in Oklahoma through this Convention in Dr. Potter and the very unusual staff who assist him in all phases of our work, on the field, in the institutions and in the offices.

(4) That we thank the city of Tulsa, with special emphasis upon the churches, the hotels, the press and the Chamber of Commerce for all they have done to make our visit to this fine city a happy and useful one.

(5) That the loss by death of President Ellis A. Fuller of the Southern Baptist Seminary was a shock and a grief to this convention and all our people everywhere and submits no easy problem to the Seminary Board in procuring a successor to carry on the work Dr. Fuller and his illustrious predecessors have so successfully done. We send to Mrs. Fuller and his children our affectionate sympathy and pray for them a full measure of consoling grace. We further unanimously resolve to pray for the Board of Trustees the necessary divine guidance in filling the important post from which Dr. Fuller has retired to labors and leadership in a better world than this.

(6) That we deplore the effort to destroy on yesterday, November 1, the life of the President of the United States, the Honorable Harry S. Truman, and send to the President our prayers for the safety of him and his family, and that he may increasingly have the courage and wisdom to carry forward to a successful issue the great responsibility that is upon him as our national leader.

Rupert Naney  
N. M. Stigler  
H. H. Hobbs  
J. W. Storer

101. The following statement about the Braille work was presented to be incorporated in our minutes for informational purposes.

### SCRIPT FOR ANNOUNCEMENT

Jesus said, "Blessed are your eyes, for they see" . . . . "The prophets desired to see what you see and they saw not."

This thought is applicable today to our spiritual and physical perception. Many desire to see the printed page, but they see not. Thus, the Braille Evangel Magazine, Fort Worth, Texas is our ministry to the blind through the printing and distribution of our Christian reading matter.

The Braille Evangel is a religious monthly magazine published

under the management of twenty-one of our outstanding Baptist ministers and laymen in the South. It contains sermons, stories, religious verse, sacred music, devotional readings, and articles on Bible study, selected from Southern Baptist literature.

This magazine was started in October 1946, with a mailing list of 150 readers. Presently the Braille Evangel is reaching 5,000 blind people throughout all parts of the United States and 30 foreign countries. In these four years it has become a world-wide Christian literary mission enterprise. It is distributed to Braille readers upon request without a subscription price. However, its readers are encouraged to pay what they are able to pay through their personal gifts. Since only about ten per cent of the population of blind people are employed, the management of the Braille Evangel is depending upon Southern Baptist friends for their volunteer donations toward the operating costs of \$12,000.00 annually.

Twelve Hundred and eighty-eight of our Churches in the South have made contributions to the Braille Evangel. The average amount of these donations for 1950 is \$18.41. Seventy-five Churches in Oklahoma have supported the Braille Evangel, and only seventy one copies of our magazine are coming to readers in this State.

In Oklahoma there are four thousand blind people, and approximately 400 of them read Braille. It means that we are reaching only a small percentage of those who are prospects. Although we are serving 5,000 readers at large, there is another 5,000 on our prospective list, 2,000 of whom are both blind and deaf. Here is the open opportunity and challenge before the ministry of the Braille Evangel to advance its services to the blind of this state through the continuing and regular support and cooperative interests of Oklahoma Baptists.

The Braille Evangel, Fort Worth, Texas, stands by with a personal service as well as a spiritual ministry to answer the needs of your friends who cannot read the printed page. If you have blind friends who are not receiving the Braille Evangel Magazine, you will do them a special favor in sending us their request for this Christian Magazine. We invite you to visit our display in the basement of this building.

Edwin Wilson

102. Reverend Thurmond George brought the Report of the Committee on Committees and motion carried for its adoption.

#### REPORT OF THE COMMITTEE ON COMMITTEES

##### Baptist Messenger and Religious Literature

Alvin Hedin  
Fred Williams  
R. L. McClung  
Deyo Jeter  
George Dickey

**Brotherhood**  
Warren Wilbur  
Herbert Sugg  
Olen Hayes  
Guy Old  
Clarence Stith

**Social Service**  
H. B. Woodward  
W. E. Grindstaff  
P. G. Woodruff  
John Strutton  
Edward Walker

**Radio**  
Harold Lindsey  
Hugh Bumpas  
Pat Murphy  
Johnny Walker  
Dewey Gentry

**Foreign Missions**

Jack Gray  
V. B. Breazeale  
I. A. Harrison  
Roland Wiley  
Ralph Kerly

**Home Missions**

Claybron Deering  
Bob Catlett  
Leonard Sullivan  
Leon Davison  
Harry Albright

**Committee on Committees**

Thurmond George  
Robert S. Scales  
Charles Black  
Milo Arbuckle  
Chalon Meadows  
Tom Carter  
James Read

103. Reverend Anson Justice brought the Report of the Committee on Nominations. Motion carried for its adoption. (For the report, see page 6).

104. Time having arrived for the election of the officers of the Convention, the following actions were taken:

105. W. E. Grindstaff nominated W. A. Carleton for President of the Convention.

106. Charles Black nominated R. C. Miller for President.

107. G. R. Naylor nominated H. W. Stigler for President.

108. Patrick W. Murphy nominated Milo Arbuckle for President.

109. Thurmond George nominated Dr. Henry G. Bennett for president.

110. Joe Wilhelm made motion that nominations cease which carried.

111. Ballots were cast and tellers were appointed to count the ballots and learn the will of the Convention.

112. Tom C. Carter nominated John T. Daniel for Recording Secretary.

113. Lum Hall made motion that nominations cease and that President Haskins cast the convention's ballot for John T. Daniel as Recording Secretary.

114. Dr. Haskins cast the ballot and John T. Daniel became Recording Secretary.

115. Allen Graves nominated Tom Carter for Assistant Recording Secretary.

116. G. R. Naylor moved that nominations cease and that John T. Daniel cast the Convention's ballot. Motion carried.

117. John T. Daniel cast the ballot for the election of Tom C. Carter as Assistant Recording Secretary.

118. Anson Justice nominated W. A. Carleton for Historical Secretary.

119. Motion carried that nominations cease and that John T. Daniel cast the ballot for his election.

120. John T. Daniel cast the Convention's ballot electing W. A. Carleton as Historical Secretary.

121. Allen Graves nominated Bryce Twitty for First Vice-President.



122. Pat Murphy's motion that nominations cease and that John T. Daniel cast the ballot for election, carried.

123. John T. Daniel cast the ballot electing Bryce Twitty for First Vice President of the Convention.

124. H. T. Wiles nominated Thurmond George for Second Vice President.

125. C. E. Hendricks moved that nominations cease and that the Recording Secretary cast ballot for his election. Motion carried.

126. Recording Secretary cast the Convention's ballot electing Thurmond George as Second Vice President.

127. Dr. J. W. Storer nominated Dr. Andrew Potter for Executive Secretary and Treasurer of the Convention.

128. Senator Robert S. Kerr seconded the nomination.

129. G. R. Naylor moved that nominations cease and that Dr. J. W. Storer cast the ballot for Dr. Potter to be elected Executive Secretary and Treasurer of the Convention. Motion carried.

130. Dr. J. W. Storer cast the ballot electing Dr. Andrew Potter as Executive Secretary and Treasurer of the Convention.

131. Senator Robert S. Kerr escorted Dr. Potter and Mrs. Potter to the platform amid the hearty applause of the Convention Messengers.

132. The result of balloting for President of the Convention was the election of Dr. W. A. Carleton, Ponca City.

133. There was a standing vote to make his election unanimous.

134. Bryce Twitty, newly elected First Vice President led in the benedictory prayer.

## THURSDAY NIGHT

November 2, 1950

7:30 P.M.

135. The closing session of the Convention was called to order at 7:30 P. M.

136. Mr. Ira Prosser led the song service using the following songs: "Standing on the Promises," and "There is Power in the Blood."

137. Mr. Paul Green, Director of Music in Immanuel Church, Tulsa, brought four groups of his singers. These choirs are named as follows: Melody 6-8 years, Carol 9-12, Chapel 13-17, Sanctuary. The first two groups brought special music at this time.

138. Reverend I. E. Miller, pastor of Pryor, led in devotional service upon the subject, "Redeeming the Time—In Days of Promised Power."

139. President Thomas P. Haskins introduced the newly elected officers of the Convention. Those elected were:

W. A. Carleton	President
Bryce Twitty	First Vice President
Thurmond George	Second Vice President
Andrew Potter	Executive Secretary & Treasurer
John T. Daniel	Recording Secretary
Tom Carter	Assistant Recording Secretary
W. A. Carleton	Historian

140. Motion by John T. Daniel, towit:  
"That the Executive Board of the Convention be authorized to transact any unfinished or new business necessary to the work of the Convention and that the president and the recording secretary be authorized to sign any legal papers of the Convention which requires signatures."  
Motion carried.
141. The Chapel Choir of the Immanuel Church, ages 13-17, brought a special voice number.
142. Senator Robert S. Kerr was introduced and brought a message on the subject, "The Greatest Challenge Confronting all Churches Everywhere." The reaching of 6,000,000 unreached youth in Southern Baptist territory.
143. The Sanctuary Choir of the Immanuel Baptist Church brought a special musical number.
144. Dr. Herschel H. Hobbs, Oklahoma City, brought the closing message, "Say unto the Children of Israel That They Go Forward."
145. The Choir brought its final musical contribution namely, "Battle Hymn of the Republic."
146. Dr. Hobbs pronounced the benediction, closing the forty fifth Annual Convention of The Baptist General Convention of Oklahoma.

John T. Daniel, Recording Secretary

NOTE: Registration: Messengers 941; Visitors 542; Total Registration 1,483.

## Offerings by Associations and Churches January 1 to December 31, 1950

CASH RECEIPTS					
Church	Cooperative Program	Orphans' Home	W.M.U. Specials	Other Gifts	Total Cash
<b>ARBUCKLE ASSOCIATION</b>					
Arbuckle Ass'n	\$-----	\$ 91.93	\$ 3.60	\$-----	\$ 95.53
Davis	2,233.53	433.93	331.32	19.72	3,018.50
Dougherty	40.00	50.00	-----	-----	90.00
Elmore City	402.64	85.61	32.30	15.60	536.15
Hennepin	50.00	130.76	-----	-----	180.76
Hickory	24.00	13.32	36.76	-----	74.08
Klondike	-----	-----	-----	-----	-----
Lindsay	2,278.10	1,472.25	112.03	25.00	3,887.38
Love	5.00	12.00	-----	-----	17.00
Maysville	1,029.65	129.67	57.86	18.55	1,235.73
Mount Zion	14.88	-----	-----	-----	14.88
Pauls Valley:					
First	7,577.56	651.11	516.05	25.00	8,769.72
Paoli Chapel	97.17	26.63	-----	-----	123.80
Trinity	339.99	137.11	128.45	13.61	619.16
Pernell	62.25	40.68	20.50	-----	123.43
Story	26.75	46.37	-----	-----	73.12
Stratford	742.50	106.99	49.34	-----	898.83
Sulphur:					
Calvary	1,881.76	314.19	347.19	4.55	2,547.69
Central	42.83	16.43	-----	-----	59.26
First	1,308.67	142.62	224.54	27.70	1,703.53
Walker	275.67	32.81	64.30	-----	372.78
Wynnewood	1,518.07	371.90	647.67	5.00	2,542.64
<b>TOTALS</b>	<b>\$19,951.02</b>	<b>\$ 4,306.31</b>	<b>\$ 2,571.91</b>	<b>\$ 154.73</b>	<b>\$26,983.97</b>
<b>ATOKA ASSOCIATION</b>					
Atoka Ass'n	\$-----	\$ 53.30	\$-----	\$-----	\$ 53.30
Atoka	3,187.54	587.87	348.51	-----	4,123.92
Black Jack Mis.	8.00	-----	-----	-----	8.00
Bentley	24.65	33.00	-----	-----	57.65
Bromide	62.50	9.42	-----	4.00	75.92
Caney	94.50	54.89	37.15	6.06	192.60
Centrahoma	-----	22.00	19.20	-----	41.20
Coalgate	968.57	254.16	155.74	21.05	1,399.52
Farris	13.08	36.74	16.95	-----	66.77
Harmony	58.47	15.54	7.36	-----	81.37
Lane	39.15	95.56	117.35	-----	252.06
Lehigh	22.50	35.26	-----	-----	57.76
McGee Valley	57.64	12.90	-----	21.20	91.74
Mt. Carmel	139.09	63.92	146.39	-----	349.40
Stringtown	159.71	73.77	56.57	4.06	294.11
Tupelo	70.23	11.13	35.36	5.29	122.01
Tushka	98.24	82.14	50.78	-----	231.16
Voca	27.00	11.84	15.00	-----	53.84
Wapanucka	37.29	32.32	6.45	-----	76.06

## CASH RECEIPTS

Church	Cooperative Program	Orphans' Home	W.M.U. Specials	Other Gifts	Total Cash
Wards Chapel	140.49	28.01	9.92	39.56	217.98
Wardville	82.57	49.94	82.50	10.24	225.25
TOTALS	\$ 5,291.22	\$ 1,563.71	\$ 1,105.23	\$ 111.46	\$ 8,071.62

## BANNER ASSOCIATION

Banner Ass'n	\$ -----	\$ 52.37	\$ 9.35	\$ 8.85	\$ 70.57
Ada:					
First	14,867.38	13,582.68	992.25	484.96	29,927.27
Oak Avenue	1,150.00	507.16	195.00	-----	1,852.16
Trinity	1,082.87	147.55	456.67	2.57	1,689.66
Colbert Miss.	45.45	10.76	-----	-----	56.21
Ahloso	62.96	22.75	67.40	10.00	163.11
Allen	492.24	117.72	66.48	-----	676.44
Banner	66.00	15.00	-----	-----	81.00
Bebee	25.00	10.00	-----	-----	35.00
Black Rock	-----	10.00	-----	-----	10.00
Byars	25.62	20.00	-----	-----	45.62
Fittstown	905.93	99.79	226.12	-----	1,231.84
Fitzhugh	131.37	46.16	45.52	-----	223.05
Francis	-----	27.39	27.60	4.00	58.99
Homer	20.00	27.07	-----	15.00	62.07
Lightning Ridge	16.00	30.00	-----	-----	46.00
Oil Center	30.00	15.25	-----	-----	45.25
Roff	183.00	28.92	29.00	15.14	256.06
Stonewall	441.22	32.58	26.65	9.26	509.71
Vanoss	25.38	6.45	-----	25.04	56.87
Wilson, Pontotoc	-----	6.80	-----	6.00	12.80
TOTALS	\$19,570.42	\$14,816.40	\$ 2,142.04	\$ 580.82	\$37,109.68

## BECKHAM ASSOCIATION

Beckham Ass'n	\$ -----	\$ 39.80	\$ -----	\$ -----	\$ 39.80
Berlin	270.81	66.41	73.76	5.28	416.26
Buffalo	74.49	51.77	-----	-----	126.26
Carter	317.04	82.55	49.75	-----	449.34
Delhi	313.01	118.47	161.50	-----	592.98
Elk City	4,275.96	1,601.64	582.63	1,063.81	7,524.04
Erick	1,404.94	736.16	237.00	50.90	2,429.00
Lone Oak	328.09	93.20	276.34	23.95	721.58
Meridian	60.10	51.50	-----	1.00	112.60
Prairie View	487.31	114.14	12.00	49.07	662.52
Retrop	414.90	91.25	52.15	16.82	575.12
Sayre	2,190.52	120.16	53.50	38.93	2,403.11
Spring Creek	3.00	6.97	5.00	-----	14.97
Sweetwater	301.50	106.03	271.93	17.57	697.03
Texola	412.83	130.67	59.55	19.50	622.55
Ural	32.65	14.45	-----	-----	47.10
TOTALS	\$10,887.15	\$ 3,425.17	\$ 1,835.11	\$ 1,286.83	\$17,434.26

## CASH RECEIPTS

Church	Cooperative Program	Orphans' Home	W.M.U. Specials	Other Gifts	Total Cash
<b>BRYAN ASSOCIATION</b>					
Bryan Assoc.	\$-----	\$ 98.11	\$-----	\$-----	\$ 98.11
Achille	192.36	38.17	40.80	7.50	278.83
Albany	130.07	33.81	-----	-----	163.88
Beams	2.00	10.00	-----	-----	12.00
Bennington	102.60	79.00	64.63	-----	246.23
Blue	85.28	37.89	-----	-----	123.17
Bokchito	172.30	82.10	42.14	-----	296.54
Brown	-----	71.42	-----	-----	71.42
Bushnell	20.20	37.88	6.62	-----	64.70
Caddo	314.11	31.20	109.79	34.52	489.62
Cade	-----	10.00	13.90	-----	23.90
Calera	120.91	98.70	50.80	19.00	289.41
Colbert	77.00	27.60	15.40	-----	120.00
Durant:					
Calvary	782.05	138.58	72.27	-----	992.90
First	2,787.97	794.60	478.98	8.50	4,070.05
Hillcrest	-----	-----	-----	-----	-----
Elm View	-----	5.00	-----	-----	5.00
Fairview	65.00	56.95	-----	-----	121.95
Fulsom Hghwy	3.05	4.50	-----	-----	7.55
Hendrix	1.50	7.00	-----	-----	8.50
Kemp	28.07	69.21	-----	-----	97.28
Kenefic	10.50	16.42	6.00	2.00	34.93
Matoy	90.00	14.36	37.50	-----	141.86
Mead	36.00	70.43	28.42	-----	134.85
Midway	-----	-----	-----	-----	-----
Old Allison	-----	-----	-----	-----	-----
Old Church	-----	-----	-----	-----	-----
Bennington	-----	12.00	-----	-----	12.00
Platter	10.22	25.19	-----	-----	35.41
Reynolds Chapel	1.20	6.00	-----	-----	7.20
Roberta	10.00	14.61	-----	-----	24.61
Robinson	-----	6.56	-----	-----	6.56
Silo	84.41	-----	49.35	-----	133.76
Utica	6.00	-----	-----	-----	6.00
Yuba	84.73	20.00	-----	-----	104.73
TOTALS	\$ 5,217.53	\$ 1,917.30	\$ 1,016.60	\$ 71.52	\$ 8,222.95

## CADDO ASSOCIATION

Caddo Assoc.	\$-----	\$ 63.74	\$-----	\$-----	\$ 63.74
Alden	102.29	35.61	8.00	-----	145.90
Alfalfa	332.91	108.09	15.25	-----	456.25
Anadarko:					
Va. Ave.	350.00	51.90	106.04	12.75	520.69
First	2,130.22	692.16	329.89	38.69	3,190.96
Apache	477.60	190.40	329.21	22.35	1,019.56
Bellview	76.23	48.92	-----	-----	125.15
Binger	977.50	13.60	69.05	-----	1,060.15
Carnegie	3,319.17	518.80	380.54	-----	4,218.51
Cedar Canyon	231.18	34.41	52.16	34.46	352.21

## CASH RECEIPTS

	Cooperative Program	Orphans' Home	W.M.U. Specials	Other Gifts	Total Cash
Church					
Cement	748.59	237.54	121.95	6.25	1,114.33
Cyril	1,304.34	301.16	174.61	-----	1,780.11
Fort Cobb	396.88	43.25	79.60	-----	519.73
Gracemont	9.96	41.47	14.25	-----	65.68
Hinton	696.58	720.49	378.21	61.31	1,856.59
Oney	294.10	65.74	39.56	9.45	408.85
Pleasant Valley	806.31	115.48	88.50	-----	1,010.29
Pleasant View	92.67	69.18	10.00	-----	171.85
Scott	-----	12.06	-----	-----	12.06
Stecker	7.29	21.28	-----	-----	28.57
Swan Lake	131.42	13.49	-----	7.65	152.56
Verden	204.73	83.58	40.69	-----	329.00
Washita	136.11	28.42	-----	-----	164.53
Miscellaneous**	-----	15.00	-----	-----	15.00
TOTALS	\$12,826.08	\$ 3,525.77	\$ 2,237.51	\$ 192.91	\$18,782.27

\*\*S.S. and disbanded churches

## CENTRAL ASSOCIATION

Central Assoc.	\$-----	\$ 118.00	\$-----	\$-----	\$ 118.00
Calumet	-----	-----	-----	-----	-----
Coyle	92.99	66.20	38.00	-----	197.19
Crescent:					
Bethel	219.58	75.34	5.90	-----	300.82
Central	129.15	21.11	45.82	44.68	240.76
First	704.91	214.92	108.21	47.98	1,076.02
El Reno:					
First	3,804.50	450.45	2,013.24	2.00	6,270.19
Trinity	271.49	37.28	286.89	79.12	674.78
Geary	100.00	228.95	331.90	-----	660.85
Greenfield	96.58	93.76	17.22	-----	207.56
Guthrie:					
First	4,721.88	529.54	956.11	147.00	6,354.53
Noble Ave.	512.23	59.41	234.26	8.70	814.60
Hennessey	371.15	452.64	95.79	19.70	939.28
Kingfisher	3,771.42	652.91	534.80	135.21	5,094.34
Dover Mission	-----	8.94	-----	-----	8.94
Mustang	159.47	40.36	45.63	7.66	253.12
Okeene	1,498.67	434.05	322.56	-----	2,255.28
Canton Mission	134.36	76.23	16.82	-----	227.41
Omega	22.39	73.02	138.75	28.67	262.83
Piedmont	401.92	87.02	51.10	-----	540.04
Riverview	59.60	36.68	-----	-----	96.28
Watonga	1,907.58	210.87	444.67	55.81	2,618.93
Mt. Pleasant	-----	12.44	18.00	-----	30.44
Yukon	1,800.00	360.71	479.25	116.05	2,756.01
TOTALS	\$20,779.87	\$ 4,340.83	\$ 6,184.92	\$ 692.58	\$31,998.20

## CHICKASAW ASSOCIATION

Chickasaw Asn.	\$-----	\$ 115.99	\$-----	\$-----	\$ 115.99
Agwam. Miss	-----	15.00	-----	-----	15.00
Amber	420.92	298.71	186.11	37.80	943.54
Bradley	-----	-----	-----	-----	-----

Church	CASH RECEIPTS				
	Cooperative Program	Orphans' Home	W.M.U. Specials	Other Gifts	Total Cash
Chickasha:					
First	7,421.69	1,268.96	745.07	1,198.92	10,634.64
Mich. Ave.	2,306.91	323.79	277.44	-----	2,908.14
Norge, Miss.	-----	1.00	-----	-----	1.00
Trinity	87.65	68.30	57.81	10.16	223.92
Cox City	202.53	66.80	60.00	-----	329.33
Hazel Dell	12.00	31.47	-----	-----	43.47
Kechi*	67.50	82.16	-----	-----	149.66
Laverty Miss.	-----	84.99	-----	-----	84.99
Lucile	65.00	3.00	-----	-----	68.00
Minco	311.39	166.59	93.29	-----	571.27
Ninnekah	149.00	55.42	-----	224.26	428.68
Pocassett	25.38	95.00	68.60	10.00	198.98
Rush Springs	1,501.00	827.62	1,025.15	87.11	3,440.88
Sharon	140.86	158.00	94.25	-----	393.11
Tuttle	180.25	58.50	118.65	5.67	363.07
Vimy Ridge	25.00	33.73	-----	-----	58.73
Miscellaneous**	5.00	439.44	-----	-----	444.44
TOTALS	\$12,922.08	\$ 4,194.47	\$ 2,726.37	\$ 1,573.92	\$21,416.84

\*New the Association

\*\*S.S. or Churches disbanded

## COMANCHE ASSOCIATION

Comanche-Cot.	\$-----	\$ 139.32	\$-----	\$-----	\$ 139.32
Ahpeatone	50.00	72.50	-----	71.10	193.60
Antioch	132.97	63.57	50.00	140.00	386.54
Cache	339.97	103.98	48.90	-----	492.85
Chattanooga	952.13	194.70	148.85	47.40	1,343.08
Elgin	177.00	131.95	41.85	12.00	362.80
Emerson	25.00	26.50	33.90	4.00	89.40
Faxon	249.80	76.90	53.35	-----	380.05
Fletcher	1,479.33	207.24	135.94	14.87	1,837.38
Geronimo	27.00	105.00	-----	95.00	227.00
Hulen	26.00	54.55	-----	-----	80.55
Indiahoma	30.00	-----	-----	-----	30.00
Lawton:					
Calvary	795.00	286.81	173.38	-----	1,255.19
Cameron	283.72	21.73	33.80	10.77	350.02
Central	5,361.04	1,038.16	1,850.37	205.00	8,454.57
First	7,661.51	949.82	836.91	1,556.50	11,004.74
1st, Trinity	622.00	-----	-----	-----	622.00
Immanuel	179.78	12.50	49.88	-----	242.16
Lutner	622.67	125.05	157.90	-----	905.62
Letitia	158.00	72.90	122.08	10.00	362.98
Lone Star	5.00	5.00	-----	-----	10.00
Medicine Park	73.23	106.10	23.15	-----	202.48
Mt. Pleasant	10.00	27.50	-----	-----	37.50
New Salem	102.70	132.75	-----	17.50	252.95
Paradise Valley	144.56	52.02	35.70	26.27	258.55
Post Oak	-----	12.40	-----	-----	12.40
Randlett	65.00	73.55	130.40	6.00	274.95
Sterling	196.40	103.02	66.96	14.55	380.93

	CASH RECEIPTS				
	Cooperative Program	Orphans' Home	W.M.U. Specials	Other Gifts	Total Cash
Church					
Temple	1,097.37	461.27	290.23	82.66	1,931.73
Union Valley	-----	45.63	34.30	14.99	94.92
Walters	1,547.02	583.28	1,186.07	25.00	3,341.37
TOTALS	\$22,414.42	\$ 5,285.70	\$ 5,503.92	\$ 2,353.81	\$35,557.85

**CONCORD-KIOWA ASSOCIATION**

Concord-Kiowa					
Assoc.	\$-----	\$ 93.84	\$-----	\$-----	\$ 93.84
Bethel	242.82	69.87	138.50	23.30	474.49
Bryan	179.44	16.29	-----	-----	195.73
Burns Flat	547.34	183.90	263.93	-----	995.17
Butler	402.24	236.10	40.00	-----	678.34
Clinton, First	4,590.47	770.50	446.20	105.00	5,912.17
Cooperton	190.91	23.50	47.78	3.25	265.44
Cordell, First	2,453.08	600.63	901.00	87.42	4,042.13
Custer City	340.00	109.30	90.50	-----	539.80
Dill City	1,124.08	247.00	133.67	-----	1,504.75
Foss	310.84	95.76	33.92	7.00	447.52
Gotebo	798.13	191.92	230.93	10.55	1,231.53
Hobart, First	4,500.00	484.72	828.55	1,089.41	6,902.68
Indianapolis	136.22	75.19	-----	27.11	238.52
Lone Wolf	507.43	201.39	120.50	22.50	851.82
Mt. Tepee	221.46	89.85	-----	23.38	334.69
Mt. View	615.41	190.88	223.40	58.81	1,088.50
Pleasant Hill	85.41	14.51	-----	-----	99.92
Port, Sentinel	854.18	214.72	120.24	31.35	1,220.49
Prairie View	106.06	44.67	-----	-----	150.73
Rainy Mountain	13.50	30.29	-----	-----	43.79
Roosevelt	611.83	402.50	75.48	-----	1,089.81
Salem, Rocky	516.20	104.72	95.00	4.43	720.35
Sentinel, First	1,093.37	341.90	641.59	-----	2,076.86
Taloga	65.76	64.15	48.68	8.99	187.58
Thomas	522.18	235.44	110.62	-----	868.24
Weatherford:					
Emmanuel	385.34	98.70	53.32	20.20	557.56
First	1,454.60	144.00	459.23	-----	2,057.83
Miscellaneous**	19.62	3.25	-----	-----	22.87
TOTALS	\$22,887.92	\$ 5,379.49	\$ 5,103.04	\$ 1,522.70	\$34,893.15

\*\*S.S. and churches disbanded

**CRAIG-MAYES ASSOCIATION**

Craig-Mayes					
Assoc.	\$-----	\$ 61.13	\$-----	\$-----	\$ 61.13
Adair	28.86	47.55	22.01	24.10	122.52
Big Cabin	80.00	27.48	31.90	-----	139.38
Blue Jacket	70.25	52.05	13.00	-----	135.30
Bunker Hill	81.37	61.20	6.00	18.00	166.57
Centralia	10.00	10.00	-----	-----	20.00
Chouteau	433.11	126.54	63.40	65.35	688.40
Disney	142.50	66.52	72.43	4.56	286.01



## CASH RECEIPTS

	Cooperative Program	Orphans' Home	W.M.U. Specials	Other Gifts	Total Cash
Church					
Ketchum	142.90	81.18	38.25	25.00	287.33
Locust Grove	146.92	103.73	44.18	14.55	309.38
Maybelle	12.00	10.00	-----	-----	22.00
Mazie	31.50	26.91	-----	-----	58.41
Pleasant Hope	170.00	76.83	5.50	10.00	262.33
Pryor	4,297.29	1,012.40	260.46	113.59	5,683.74
Salina	112.96	46.65	44.75	4.65	209.01
Strang	-----	45.10	2.00	9.00	56.10
Timberhill	-----	37.20	-----	-----	37.20
Vinita:					
First	-----	179.08	378.96	-----	558.04
Trinity	1,268.45	322.07	220.89	28.25	1,839.66
Welch	168.57	95.11	30.75	34.03	328.46
White Oak	42.17	38.35	18.54	-----	99.06
Miscellaneous**	17.50	30.00	-----	-----	47.50
TOTALS	\$ 7,256.35	\$ 2,557.08	\$ 1,253.02	\$ 351.08	\$11,417.53

\*\*S.S. and churches disbanded

## CREEK ASSOCIATION

Creek Assoc	\$-----	\$ 47.34	\$-----	\$-----	\$ 47.34
Bristow	2,604.96	351.81	470.28	-----	3,427.05
Depew	260.07	32.97	72.14	11.32	376.50
Drumright	2,510.04	310.85	264.29	34.44	3,119.62
Kellyville	125.25	61.33	6.00	22.89	215.47
Kiefer	163.81	38.77	53.04	4.50	260.12
Mannford	132.04	79.63	39.06	-----	250.73
Milfay	158.51	62.85	-----	13.72	235.08
Mounds	250.41	41.25	8.69	-----	300.35
Oilton	496.36	223.22	72.71	18.21	810.50
Olive	257.37	205.77	13.61	10.00	486.75
Sapulpa:					
First	4,327.68	619.85	537.33	-----	5,484.86
No. Heights	230.54	10.11	-----	-----	240.65
No. Ridgeway	892.96	196.81	154.96	-----	1,244.73
So. Heights	381.39	59.75	20.57	10.80	472.51
Shamrock	214.06	36.75	95.80	-----	346.61
Slick	9.00	18.03	7.00	18.62	52.65
TOTALS	\$13,014.45	\$ 2,397.09	\$ 1,815.48	\$ 144.50	\$17,371.52

## DELAWARE-OSAGE ASSOCIATION

Delaware- Osage Assoc.	\$-----	\$ 110.70	\$ 241.58	\$ 34.00	\$ 386.28
Barnsdall, First	3,106.91	434.92	237.12	104.46	3,937.41
Bartlesville:					
1st	21,252.63	1,038.64	1,698.55	530.15	24,519.97
Highland Park	494.62	62.03	56.74	1.36	614.75
Va. Ave.	2,727.82	385.67	203.74	9.20	3,326.43
Boston Pool	119.53	21.80	-----	-----	141.33
Bowring	71.40	47.70	38.12	-----	157.22
Burbank	21.23	20.53	56.42	-----	98.18

## CASH RECEIPTS

	Cooperative Program	Orphans' Home	W.M.U. Specials	Other Gifts	Total Cash
Church Copan	575.44	127.56	72.18	6.35	781.53
Delaware	15.00	33.17	8.00	9.83	66.00
Dewey, Journey- cake Memorial	3,844.06	273.69	280.09	-----	4,397.84
Enterprise	122.32	32.59	4.50	-----	159.41
Fairfax, 1st. Osage	411.48	120.48	68.89	-----	600.85
Hominy	1,435.90	211.45	150.11	-----	1,797.46
Little Chief	52.72	20.53	-----	-----	73.25
Matoaka	151.54	55.75	-----	16.35	223.64
Naval Reserve	505.63	74.48	52.91	11.19	644.21
New Harmony	155.76	24.90	10.61	-----	191.27
Nowata	1,921.84	336.10	282.84	-----	2,540.78
Oak Hill	45.00	68.24	-----	-----	113.24
Osage	251.24	22.90	38.22	-----	312.36
Pawhuska, First	4,095.20	427.75	498.05	1.00	5,022.00
Prue	112.02	17.28	-----	-----	129.30
Ramona	241.81	212.29	84.82	21.85	560.77
Shidler	533.12	185.54	147.76	14.16	880.58
Foraker S. S.	146.28	52.47	-----	-----	198.75
Silver Lake	353.43	153.36	58.82	29.70	595.31
Wynona	447.71	67.51	58.04	-----	573.26
<b>TOTALS</b>	<b>\$43,265.64</b>	<b>\$ 4,640.03</b>	<b>\$ 4,348.11</b>	<b>\$ 789.60</b>	<b>\$53,043.38</b>

## ENON ASSOCIATION

Enon Assoc.	\$-----	\$ 108.96	\$-----	\$ 20.00	\$ 128.96
Ardmore:					
Emmanuel	2,004.66	184.65	77.41	-----	2,266.72
Enterprise Mis.	77.60	-----	-----	-----	77.60
Woodford Mis.	266.32	7.15	-----	2.25	275.72
First	5,040.00	1,885.49	3,133.84	5,179.39	15,238.72
Brock Mission	13.46	20.18	-----	-----	33.64
Mary Niblack	84.99	63.33	-----	-----	148.32
K Street	1,099.29	80.95	82.08	-----	1,262.32
N. E.	704.69	26.51	70.68	12.75	814.63
S. W.	333.95	98.86	59.39	-----	492.20
Bowles	60.00	48.10	-----	-----	108.10
Burneyville	32.00	20.87	5.00	-----	57.87
Cheek	17.32	17.61	-----	2.00	36.93
County Line	262.55	93.36	50.45	13.92	420.28
Dickson	40.56	77.15	-----	-----	117.71
Eastman	24.25	26.37	-----	-----	50.62
Fox	2,152.92	295.10	223.52	118.36	2,789.90
Gene Autry	31.01	33.45	10.88	-----	75.34
Graham	582.70	484.18	171.56	40.36	1,278.81
Oil City Miss.	63.16	25.00	-----	-----	88.16
Greenville	10.00	6.16	-----	-----	16.16
Healdton	1,756.18	199.50	536.62	189.77	2,682.07
Bethel*	-----	43.21	145.10	-----	188.31
Jimtown	100.00	68.56	-----	-----	168.56
Leon	60.00	44.50	55.85	-----	160.35
Lone Grove	368.35	59.93	-----	49.79	478.07

## CASH RECEIPTS

Church	Cooperative Program	Orphans' Home	W.M.U. Specials	Other Gifts	Total Cash
Marietta	1,309.88	126.54	233.50	56.15	1,726.07
Canon Chapel	26.00	2.78	-----	46.00	74.78
Marsden	6.00	2.40	-----	12.00	20.40
Milo	62.00	25.25	-----	7.10	94.35
New Hope	98.25	-----	-----	-----	98.25
Ringling	400.00	214.80	215.33	-----	830.13
Center Point Mis.	49.21	-----	10.20	18.00	77.41
Grady Mission	44.51	-----	4.00	4.91	53.42
Orr Mission	1.00	5.23	6.67	4.25	17.15
Rose Hill	37.00	12.45	18.00	3.00	70.45
Rubottom	60.00	28.51	-----	-----	88.51
Rexroat	50.14	2.90	-----	-----	53.04
Shady Dale	22.62	14.81	-----	-----	37.43
Thackerville	110.04	48.88	-----	9.79	168.71
Tussy	106.03	48.67	-----	-----	154.70
Wilson	1,638.01	377.04	373.67	6.20	2,394.92
Wirt	578.60	165.13	93.72	5.81	843.26
Zaneis	93.05	55.87	33.43	-----	182.35

TOTALS \$19,878.30 \$ 5,150.39 \$ 5,610.90 \$ 5,801.81 \$36,441.40

\*—New Churches

## FRISCO ASSOCIATION

Frisco Assoc.	\$-----	\$ 88.38	\$-----	\$-----	\$ 88.38
Antlers, First	1,237.21	315.59	274.87	133.50	1,961.17
Atlas	44.00	8.45	-----	-----	52.45
Battiest	-----	-----	-----	-----	-----
Boswell	12.00	112.25	-----	-----	124.25
Broken Bow	362.48	77.53	65.75	22.55	528.31
Clayton	262.64	133.11	50.25	-----	446.00
Clebit	3.11	20.00	-----	-----	23.11
Cross Roads	3.00	-----	-----	-----	3.00
Crowder Springs	12.50	21.51	-----	-----	34.01
Darwin	20.00	15.00	-----	-----	35.00
Finley	15.00	2.50	-----	3.64	21.14
Forest Hill	75.00	110.47	124.00	-----	309.47
Forney	-----	18.78	-----	-----	18.78
Fort Towson	33.40	51.35	28.55	-----	113.30
Garvin	9.00	36.08	-----	54.00	99.08
Grant	126.39	78.88	37.00	42.03	284.30
Honobia	-----	-----	-----	-----	-----
Hugo:	-----	-----	-----	-----	-----
Clayton Ave.	325.00	118.09	165.03	10.25	618.37
First	5,561.97	389.50	557.43	-----	6,508.90
Swink Mission	-----	40.56	-----	-----	40.56
Trinity	117.90	-----	18.00	35.81	171.71
Idabel, First	2,008.78	706.74	301.00	-----	3,016.52
Little Cedar	-----	-----	-----	-----	-----
Millerton	-----	32.35	-----	-----	32.35
Moyers	-----	13.89	-----	-----	13.89
Oak Grove	-----	-----	-----	-----	-----
Oak Ridge	-----	22.00	-----	-----	22.00
Pilgrim's Rest	-----	-----	-----	-----	-----

## CASH RECEIPTS

Church	Cooperative Program	Orphans' Home	W.M.U. Specials	Other Gifts	Total Cash
Rattan	30.00	66.65	-----	-----	96.65
Rufe	-----	-----	-----	-----	-----
Shoals	-----	9.58	-----	-----	9.58
Shults	-----	12.52	-----	-----	12.52
Smithville	-----	-----	-----	-----	-----
Snow	25.00	48.88	-----	9.33	83.21
Sobol	20.00	26.00	-----	-----	46.00
Soper	100.00	34.44	25.75	-----	160.19
Tom	-----	33.00	-----	-----	33.00
Tuskahoma	-----	27.90	-----	6.79	34.69
Valliant	251.00	221.10	31.72	-----	503.82
Wright City	137.10	66.47	32.60	12.12	248.29
TOTALS	\$10,792.48	\$ 2,959.55	\$ 1,711.95	\$ 330.02	\$15,794.00

## HARMON ASSOCIATION

Harmon Assoc.	-----	62.45	-----	-----	62.45
Antioch	662.27	198.95	109.73	66.25	1,037.20
Gould	1,780.55	351.45	170.14	70.75	2,372.89
Harmony	42.53	82.83	-----	-----	125.36
Hollis	3,000.00	1,373.59	843.91	1,046.00	6,263.50
Hope	68.05	22.00	-----	-----	90.05
Louis	632.28	478.73	123.41	30.51	1,264.93
Metcalf, Fairview	104.29	71.85	-----	-----	176.14
Star Valley	162.16	117.29	-----	-----	279.45
Vinson	200.00	88.20	-----	-----	288.20
TOTALS	\$ 6,652.13	\$ 2,847.34	\$ 1,247.19	\$ 1,213.51	\$11,960.17

## HASKELL ASSOCIATION

Antioch	49.00	62.19	-----	10.22	121.41
Bethel	78.00	36.43	13.75	1.00	129.18
Cartersville	15.00	32.50	-----	-----	47.50
Center Point	12.00	8.00	-----	-----	20.00
Enterprise	72.60	25.00	-----	4.50	102.10
Keota	165.00	239.61	31.39	-----	436.00
Kinta	195.00	229.73	-----	-----	424.73
Lequire	20.00	10.00	-----	-----	30.00
Lona	4.00	9.50	-----	-----	13.50
McCurtain	21.87	29.90	14.79	-----	66.56
Old Bokoshe	24.00	51.98	-----	-----	75.98
Rocky Ridge	12.00	46.23	-----	-----	58.23
Stigler:					
Calvary	70.00	19.02	21.00	-----	110.02
First	330.00	250.99	131.14	-----	712.13
West Fairview	4.00	8.00	-----	-----	12.00
West Liberty	7.50	-----	-----	-----	7.50
Whitefield	5.00	13.50	-----	-----	18.50
TOTALS	\$ 1,084.97	\$ 1,134.99	\$ 262.07	\$ 15.72	\$ 2,497.75

	CASH RECEIPTS					
Church	Cooperative Program	Orphans' Home	W.M.U. Specials	Other Gifts	Total Cash	
JACKSON-GREER ASSOCIATION						
Jackson-Greer Assoc.	\$-----	\$ 117.44	\$ 60.95	\$-----	\$ 178.39	
Altus	9,000.00	626.59	1,283.11	77.18	10,986.88	
Baptist Chapel	318.68	35.41	24.50	-----	378.59	
Antioch	47.48	17.39	-----	-----	64.87	
Blair	2,735.00	729.47	313.57	45.00	3,823.04	
Brinkman	548.12	79.73	68.04	24.96	720.85	
Duke	453.00	519.46	104.50	54.36	1,131.32	
Eastview	431.23	274.20	-----	-----	705.43	
Eldorado	1,014.37	254.92	106.03	60.43	1,435.75	
Elmer	42.15	67.35	71.50	13.50	194.50	
Friendship	105.43	94.56	-----	-----	199.99	
Granite	604.78	133.96	72.75	21.43	832.92	
Headrick	234.06	113.54	83.75	13.73	445.08	
Hess	259.39	175.72	86.15	49.15	570.41	
Hester	232.13	77.12	20.25	18.62	348.12	
Humphreys	597.72	27.46	56.58	-----	681.76	
Lake Creek	247.02	172.30	122.50	38.26	580.08	
Mangum	10,033.65	668.25	618.58	2,703.31	14,023.79	
Martha	653.58	673.19	647.05	54.23	2,028.05	
Olustee	438.84	137.50	60.14	40.21	676.69	
Plainview	144.42	134.05	-----	-----	278.47	
Prairie Hill	316.62	66.35	33.15	6.00	422.12	
Reed	699.67	180.08	125.00	-----	1,004.75	
Russell	789.43	93.00	314.71	97.44	1,294.58	
Willow	332.82	25.49	27.73	17.40	403.44	
TOTALS	\$ 30,279.59	\$ 5,494.53	\$ 4,300.54	\$ 3,335.21	\$43,409.87	

**JOHNSTON-MARSHALL ASSOCIATION**

Johnston-Marshall						
Assoc.	\$-----	\$ 51.20	\$-----	\$-----	\$ 51.20	
Antioch	-----	-----	-----	8.05	8.05	
Bromide, Southside	3.62	17.10	-----	-----	20.72	
Buckholt	-----	23.60	-----	6.00	29.60	
Coleman	-----	.25	5.00	-----	5.25	
Cumberland	240.00	193.25	79.35	-----	512.60	
Emet	35.00	20.00	-----	-----	55.00	
Grantham	4.09	-----	-----	-----	4.09	
Kingston	45.00	68.23	49.25	7.00	169.48	
Little City	195.00	97.47	103.30	21.65	417.42	
Linn	21.93	-----	-----	-----	21.93	
Madill	1,721.38	157.60	285.61	-----	2,164.59	
Mansville	34.56	68.11	79.50	-----	282.17	
Milburn	75.50	63.93	116.40	-----	255.83	
Mill Creek	44.93	6.74	55.50	-----	107.17	
Oklahoma	22.50	17.92	-----	-----	40.42	
Ravia	30.00	27.29	-----	-----	57.29	
Reagan	48.00	35.97	-----	-----	83.97	
Russett	21.00	34.75	-----	-----	55.75	

## CASH RECEIPTS

Church	Cooperative Program	Orphans' Home	W.M.U. Specials	Other Gifts	Total Cash
Tishomingo	936.49	264.42	121.69	-----	1,322.60
Weaverton	-----	27.50	-----	-----	27.50
Willis	5.00	2.50	-----	-----	7.50
<b>TOTALS</b>	<b>\$ 3,584.00</b>	<b>\$ 1,177.83</b>	<b>\$ 895.60</b>	<b>\$ 42.70</b>	<b>\$ 5,700.13</b>

## KAY ASSOCIATION

Kay Assoc.	\$ 1.44	\$ 97.60	\$-----	\$-----	\$ 99.04
Blackwell	3,900.00	641.54	43.00	454.45	5,038.99
Braman	133.21	39.17	-----	11.98	184.36
Grandview	5.00	3.85	-----	-----	8.85
Lamont	43.38	32.57	28.39	-----	104.34
Longwood	80.23	19.08	-----	10.00	109.31
Marland	48.00	73.25	38.93	6.89	167.07
Nardin	51.00	63.25	13.00	6.00	133.25
Newkirk	621.48	19.50	142.45	12.65	796.08
Ponca City,					
First	6,694.20	974.66	517.45	116.80	8,303.11
Liberty	304.63	48.97	64.76	-----	418.36
Osage Heights	16.75	19.30	-----	-----	36.05
Ranch Dr.	360.00	91.27	17.00	15.97	484.24
Second	763.06	71.09	60.97	-----	895.12
Round Grove	69.14	36.53	10.79	-----	116.46
Sunset	767.50	66.56	37.55	97.20	968.81
Tonkawa	1,211.43	414.60	79.10	116.63	1,821.76
Uncas	84.00	60.43	21.25	46.20	211.88
<b>TOTALS</b>	<b>\$ 15,154.45</b>	<b>\$ 2,773.22</b>	<b>\$ 1,074.64</b>	<b>\$ 894.77</b>	<b>\$19,897.08</b>

## LATIMER ASSOCIATION

Latimer Assoc.	\$-----	\$ 44.02	\$-----	\$-----	\$ 44.02
Bowers					
(New Home)	85.31	37.07	-----	-----	122.38
Cambria	10.00	24.38	-----	-----	34.38
Center Point	36.00	172.99	3.35	-----	212.34
Falfa	100.00	57.96	-----	9.08	167.04
Gowen	65.00	39.65	-----	-----	104.65
Grayson	-----	-----	-----	-----	-----
High Bridge	-----	-----	-----	-----	-----
Lodi	27.50	57.30	-----	13.60	98.40
Lutie	24.00	27.55	-----	-----	51.55
Panola	94.13	89.18	-----	4.68	187.99
Red Oak	249.70	158.53	73.10	-----	481.33
Rock Creek	-----	7.00	-----	-----	7.00
Sulphur Springs,					
(Cravens)	12.00	30.74	-----	-----	42.74
Valley View	-----	-----	-----	-----	-----
Wilburton,					
Calvary	150.00	133.62	22.55	12.77	318.94
First	365.00	57.69	154.05	-----	576.74
<b>TOTALS</b>	<b>\$ 1,218.64</b>	<b>\$ 937.68</b>	<b>\$ 253.05</b>	<b>\$ 40.13</b>	<b>\$ 2,449.50</b>

Church	CASH RECEIPTS				
	Cooperative Program	Orphans' Home	W.M.U. Specials	Other Gifts	Total Cash
<b>LEFLORE ASSOCIATION</b>					
LeFlore Assn. \$	\$	94.68	\$	\$	\$ 94.68
Albion	158.44	6.70	12.80		232.94
Arkoma	288.52	94.73	40.65	7.41	431.31
Big Creek	7.50	21.00			28.50
Bokoshe	50.00	25.29			75.29
Cameron	120.00	83.04	40.25		243.29
Cowlington	1.00	7.06			8.06
Double Branch	43.00	10.00			53.00
Fairview	1.00	3.00			4.00
Fanshawe	8.42	20.00			28.42
Forrester	15.00	55.83			70.83
Heavener	1,572.52	253.50	536.57		2,362.59
Highway	26.00	15.12	14.41		55.53
Hodgen	120.00	58.00			178.00
Holsum Valley	12.00	17.00		10.00	39.00
Hontubby	52.33	37.72			90.05
Howe	62.00	85.21	38.35	4.00	189.56
Independence	10.00	12.19			22.19
Kennedy	4.00				4.00
Leflore	36.97	93.68		25.00	155.65
Liberty Hill	60.00	56.70			116.70
Loving	48.00	61.59		10.00	119.59
Macedonia	120.00	54.99			174.99
Monroe	171.32	19.33	29.22		219.87
Mt. Pleasant	38.00	46.79		1.60	86.39
Mt. View	36.00	23.28			59.28
Muse	24.00	62.97			86.97
Octavia	67.03	48.96		6.76	122.75
Page	27.50	108.55		10.00	146.05
Panama	100.00	195.75			295.75
Perry Chapel	59.00	33.00			92.00
Petros	60.00	61.56		3.89	125.45
Pilgrim's Rest	1.00	12.00			13.00
Poteau,					
First	2,160.59	410.54	261.54	300.00	3,132.67
Immanuel	228.49	15.50	52.50	10.95	307.44
Southside	530.98	96.95	112.75		740.68
Prairie Grove	32.86	19.51		6.50	58.87
Shady Point	48.00	106.35			154.35
Spiro	552.46	354.39	115.00	1,359.05	2,380.90
Spring Hill	16.00	9.50			25.50
Summerfield	22.00	12.31			34.31
Talihina	622.42	273.53	164.45	24.62	1,085.02
Whitesboro	120.00	50.92	24.23		195.15
Williams	60.00	39.86	26.37	2.08	128.31
Wister	344.20	129.90	88.00		562.10
Zoe	37.24	77.27		33.67	148.18
Miscellaneous		8.00			8.00
<b>TOTALS</b>	<b>\$ 8,175.79</b>	<b>\$ 3,438.75</b>	<b>\$ 1,557.09</b>	<b>\$ 1,815.53</b>	<b>\$14,987.16</b>

## CASH RECEIPTS

Church	Cooperative Program	Orphans' Home	W.M.U. Specials	Other Gifts	Total Cash
<b>MILLS ASSOCIATION</b>					
Mills Assoc.	\$-----	\$ 30.85	\$-----	\$-----	\$ 30.85
Cheyenne	711.46	180.24	31.24	16.17	939.11
Durham	56.61	-----	10.61	-----	67.22
Hammon	414.80	93.73	94.68	18.11	621.32
Leedey	1,203.94	483.63	432.00	-----	2,119.57
Liberty Center	30.00	15.76	-----	-----	45.76
Magnolia-Crawford	41.95	28.45	-----	-----	70.40
Reydon	80.00	65.14	27.62	14.23	186.99
Rhea	104.18	39.55	85.98	-----	229.71
Strong City	37.92	40.76	6.47	30.00	115.15
<b>TOTALS</b>	<b>\$ 2,680.86</b>	<b>\$ 978.11</b>	<b>\$ 688.60</b>	<b>\$ 78.51</b>	<b>\$ 4,426.08</b>

**MULLINS ASSOCIATION**

Mullins Ass'n	\$-----	\$ 106.54	\$ 7.60	\$-----	\$ 114.14
Addington	49.43	35.48	31.70	-----	116.61
Moran Mission	51.03	-----	-----	-----	51.03
Central	340.89	168.43	53.40	-----	562.72
Comanche,					
First	273.00	90.75	227.41	-----	591.16
Patterson Ave.	201.11	-----	13.00	-----	214.11
Corum	-----	95.44	-----	8.75	104.19
Denton	-----	37.75	-----	-----	37.75
Duncan,					
First	13,038.42	596.60	1,729.18	23.63	15,387.83
Immanuel	2,883.14	715.96	234.15	25.30	3,858.55
Fair	84.71	55.43	38.10	3.68	181.92
Gatlin	138.86	43.09	37.93	-----	219.88
Hastings	952.48	179.68	43.27	37.05	1,212.48
Irving	256.43	133.83	26.10	3.25	419.61
Liberty	364.85	65.37	119.66	-----	549.88
Little Beaver	15.20	5.00	7.50	-----	27.70
Loco	276.53	76.76	118.06	5.25	476.60
Marlow	2,119.30	675.70	237.25	50.00	3,082.25
Mountain Grove	86.05	16.68	-----	2.00	104.73
Ryan	674.54	179.59	90.08	100.00	1,044.21
Riverview	-----	-----	-----	-----	-----
Terral	491.76	102.66	140.54	19.10	754.06
Velma	925.00	177.22	174.62	27.48	1,304.32
Waurika	1,145.00	298.74	598.30	4.00	2,046.04
Miscellaneous*	-----	5.10	-----	-----	5.10
<b>TOTAL</b>	<b>\$24,367.73</b>	<b>\$ 3,861.80</b>	<b>\$ 3,927.85</b>	<b>\$ 309.49</b>	<b>\$32,466.87</b>
Duncan,					
South 10th St.	20.00	25.00	-----	-----	45.00

\* Indicates S.S.'s and Disbanded Churches.

**MUSKOGEE ASSOCIATION**

Muskogee Assn.	\$-----	\$ 155.54	\$-----	\$-----	\$ 155.54
Muskogee,					
Bethel	-----	-----	-----	-----	-----



## CASH RECEIPTS

Church	Cooperative Program	Orphans' Home	W.M.U. Specials	Other Gifts	Total Cash
Boston Ave.	10.00	173.25	52.15		235.40
Calvary	1,555.00	157.78	252.30	39.30	2,004.11
Central	3,898.87	280.07	1,111.55	36.00	5,326.49
First	9,200.00	218.53	3,418.60	332.53	13,169.66
Immanuel	1,514.77	145.90	28.00		1,688.67
Mid. Val.	217.42	27.67		31.25	276.34
Shiloh	50.00	34.70	34.25	27.20	146.15
York St.	27.50	10.00	23.00		60.50
Bell	15.00	21.80			36.80
Bidding Creek	24.00	3.00			27.00
Boynton	100.08	18.70	52.75	11.34	182.87
Brushy Mountain	28.12	44.34			72.46
Buckhorn					
Bunch	15.00	24.61	7.00		46.61
Checotah	1,796.65	98.05	316.44		2,211.14
Coweta	300.00	71.35	77.45		448.80
Crescent Valley	27.00	29.01	4.40		60.41
Elm Grove	286.44	19.87			306.31
Ft. Gibson	60.00	42.59	78.82	4.00	185.41
Grandview		10.00			10.00
Haskell	434.28	277.23	88.58		800.09
Hitchita	12.00	27.84			39.84
*Hillcrest					
Hulbert	6.00	31.95			37.95
Hyde Park	301.00	63.06			364.06
Lone Star	100.00	47.20		42.00	189.20
Midway	28.36				28.36
Mountain View	56.63	12.49			69.12
Muldrow	28.00	66.36	18.00		112.36
Neff					
Okay	23.00				23.00
Onapa	142.00	7.27			149.27
Park Hill	63.00	68.77			131.77
Porter	74.00	148.89	65.75		288.64
Porum	168.94	167.00	88.05	20.85	444.84
Proctor	32.63	23.02			55.65
Sallisaw,					
First	1,275.00	123.00	92.21	42.50	1,532.71
Immanuel	7.96		19.95		27.91
Stilwell	915.31	291.07	180.17	182.43	1,568.98
Tahlequah	1,516.60	70.98	508.52	18.15	2,114.25
Trinity,					
Keefeton		46.57			46.57
Vian	179.72	66.85	17.99		264.56
Wagoner	1,030.07	214.58	57.90	27.50	1,330.05
Wainwright	25.95	33.81			59.76
Warner	92.57	77.54	58.52	6.83	235.46
Watts	72.17				72.17
Westville	370.19	291.06	35.00		696.25

TOTALS \$26,081.23 \$ 3,743.30 \$ 6,687.35 \$ 821.61 \$37,333.49

\*New Churches.

## CASH RECEIPTS

Church	Cooperative Program	Orphans' Home	W.M.U. Specials	Other Gifts	Total Cash
<b>NORTH CANADIAN ASSOCIATION</b>					
North Canadian					
Assoc.	\$-----	\$ 160.00	\$ 1.00	\$-----	\$ 161.00
Antioch	4.14	-----	-----	-----	4.14
Bearden	84.00	65.09	-----	-----	149.09
Beggs	204.04	101.13	74.05	-----	379.22
Castle	48.00	35.86	-----	-----	83.86
Dewar	163.35	88.58	57.25	34.47	343.65
Henryetta	1,200.00	253.23	122.81	-----	1,576.04
Hoffman	-----	35.20	-----	-----	35.20
Morris	607.96	252.48	44.46	11.50	916.40
Morse	247.70	68.51	-----	-----	316.21
Nuyaka	9.00	8.10	-----	-----	17.10
Okemah,					
Calvary	278.55	153.33	83.80	-----	515.68
First	1,916.66	145.72	1,116.02	-----	3,178.40
Okmulgee,					
Calvary	180.00	36.16	63.50	-----	279.66
First	13,250.00	902.52	683.40	53.49	14,889.41
Second	1,435.79	70.55	107.64	-----	1,613.98
Southside	966.27	42.33	165.76	-----	1,174.36
Paden	70.00	38.92	-----	3.00	111.92
Pharoah	154.24	71.62	55.22	-----	281.08
Preston	100.82	-----	9.75	-----	110.57
Salem	24.00	18.00	-----	-----	42.00
Schulter	24.00	8.00	-----	-----	32.00
Weleetka	802.25	308.17	91.58	12.19	1,214.19
Wilson	120.00	45.59	-----	16.45	182.04
TOTALS	\$21,890.77	\$ 2,909.09	\$ 2,676.24	\$ 131.10	\$27,607.20

## NORTHEASTERN ASSOCIATION

Northeastern					
Assn.	\$-----	\$ 75.54	\$-----	\$-----	\$ 75.54
Afton	418.34	213.01	69.31	14.25	714.91
Bernice	-----	10.23	-----	-----	10.23
Butler	-----	-----	-----	-----	-----
Cardin	18.00	47.30	114.50	3.50	183.30
Calvary,					
Siloam Spr., Ark.	57.20	35.56	-----	-----	92.76
Commerce	1,369.02	302.59	368.18	5.00	2,044.79
Delaware	-----	29.50	-----	-----	29.50
Douthat	36.00	26.91	10.61	20.00	93.52
Elm	48.00	50.50	-----	-----	98.50
Fairland	278.69	67.71	157.69	-----	504.09
Grove	434.75	366.13	249.86	-----	1,050.74
Hockerville	139.53	29.81	51.85	-----	221.19
Hudson Creek	30.00	50.25	-----	2.85	83.10
Immanuel,					

## CASH RECEIPTS

Church	Cooperative Program	Orphans' Home	W.M.U. Specials	Other Gifts	Total Cash
Maysville, Ark.	34.35	13.55	4.00	-----	51.90
Jay	200.00	187.66	22.00	-----	409.66
Kansas	46.70	84.13	-----	22.22	153.05
Lake Center	49.00	60.10	22.05	10.00	141.15
Lone Star	36.00	40.00	-----	10.00	86.00
Miami,					
First	10,000.00	1,213.38	976.23	830.53	13,020.14
Second	619.57	79.29	56.80	15.35	771.01
Third Ave.	644.99	246.75	191.32	50.00	1,133.06
Mound Valley	255.31	90.96	-----	-----	346.27
Mt. Zion	87.00	68.84	9.22	3.75	168.81
Narcissa	73.00	138.18	54.92	-----	266.10
North Miami	238.34	118.21	33.82	-----	390.37
North Fairview	18.70	7.50	-----	-----	26.20
Ottawa Indian	44.55	61.70	-----	-----	106.25
Peoria	41.61	21.68	-----	-----	63.29
Picher	2,063.35	353.09	690.83	11.50	3,118.77
Quapaw	60.00	105.10	45.68	10.00	220.78
Spring River Ind.	93.18	23.75	-----	-----	116.93
White Water	26.00	26.15	11.00	-----	63.15
Wyandotte	91.00	69.03	45.71	3.00	208.74
Zena	7.14	40.56	-----	1.50	49.20
**Miscellaneous	-----	13.29	-----	-----	13.29
<b>TOTALS</b>	<b>\$17,559.32</b>	<b>\$ 4,367.94</b>	<b>\$ 3,185.58</b>	<b>\$ 1,013.45</b>	<b>\$26,126.29</b>

\*\*Indicates S. S. or Disbanded Churches.

## NORTHWESTERN ASSOCIATION

Northwestern					
Assoc.	\$-----	\$ 92.80	\$-----	\$-----	\$ 92.80
Arnett	788.30	190.52	113.31	20.24	1,112.37
Buffalo	1,477.92	350.02	178.51	-----	2,006.45
Fairview	54.00	50.30	-----	10.00	114.30
Gage	121.32	21.42	70.99	6.05	219.78
Haskew	67.80	93.55	14.86	-----	176.21
Laverne	886.62	238.94	239.42	-----	1,364.98
Liberty	308.00	244.17	103.25	87.50	742.92
May	102.00	90.46	42.53	-----	234.99
Mooreland	1,880.85	276.36	198.45	25.00	2,380.66
Paruna	43.82	33.50	11.50	1.50	90.32
Selling	30.00	45.85	-----	-----	75.85
Sharon	125.00	45.47	30.76	55.00	256.23
Shattuck	1,289.21	235.38	106.69	15.59	1,646.87
So. Persimmon	351.37	137.56	602.25	229.28	1,320.46
Vici	59.27	69.45	45.67	7.12	181.51
Woodward	2,400.00	590.80	345.90	2,652.99	5,989.69
<b>TOTALS</b>	<b>\$ 9,985.48</b>	<b>\$ 2,806.55</b>	<b>\$ 2,104.09</b>	<b>\$ 3,110.27</b>	<b>\$18,006.39</b>

## OKLAHOMA COUNTY ASSOCIATION

Oklahoma County					
Assoc.	-----	171.00	-----	-----	171.00
Agnew Ave.	1,331.65	227.92	188.12	34.41	1,782.10

## CASH RECEIPTS

Church	Cooperative Program	Orphans' Home	W.M.U. Specials	Other Gifts	Total Cash
Baptist Temple	700.00	127.05	177.85	85.00	1,089.90
Bethel	65.00	30.47	-----	-----	95.47
Beulah	600.74	59.35	13.79	1.31	675.19
Calvary Tab.	200.00	86.30	-----	-----	286.30
Capitol	1,322.65	211.09	127.44	10.74	1,671.92
Capitol Hill	6,491.71	1,063.09	822.14	215.71	8,592.65
Penn. Ave.	-----	-----	-----	13.68	13.68
Central	1,130.73	154.80	-----	-----	1,285.53
Chappel Memorial	70.90	52.65	52.39	8.54	184.48
Crestwood	4,950.73	1,084.72	1,997.68	100.00	8,133.13
Crown Heights	600.00	20.96	83.60	-----	704.56
Douglas Blvd.	158.13	33.13	1.25	-----	192.51
Downtown	1,872.83	266.45	320.20	9.36	2,468.84
Exchange Ave.	5,149.22	115.60	252.86	-----	5,517.68
First	50,221.25	2,344.59	8,889.46	3,434.77	64,890.07
Fortieth Street	653.87	63.80	15.30	-----	732.97
Hillcrest	392.43	23.28	37.80	-----	453.51
Howard Memorial	788.57	45.96	10.09	-----	844.62
Immanuel	4,000.02	887.44	783.52	79.05	5,750.03
Indian Center	337.44	25.00	20.00	11.00	393.44
Indiana Ave.	25.00	43.25	-----	16.80	85.05
Irving	1,207.48	322.93	30.96	-----	1,561.37
Kelham Ave.	9,694.71	987.80	1,283.07	1,230.47	13,196.05
Kentucky Ave.	2,676.83	418.19	755.44	-----	3,850.46
Lawrence Ave.	1,475.39	128.33	119.06	30.15	1,752.93
Liberty	288.04	75.99	-----	58.51	422.54
May Ave.	108.75	10.78	3.00	-----	122.53
Mexican	-----	-----	31.60	-----	31.60
Northeast	2,526.00	216.02	216.11	16.25	2,974.38
Northwest	3,048.00	524.04	579.83	75.00	4,266.87
Olivet	25,186.56	1,267.27	3,313.20	186.63	29,953.66
Pioneer	281.16	40.99	38.15	36.20	396.50
Plainview	337.25	33.23	3.00	-----	373.48
Pleasant Valley	644.74	61.56	90.46	-----	796.76
Portland Ave.	1,225.00	17.57	84.25	-----	1,326.82
Prairie Queen	160.62	86.95	7.15	5.94	260.66
*Rancho Village	100.18	96.54	-----	-----	196.72
Sherwood	294.96	70.38	21.86	-----	387.20
Shields Blvd.	543.82	29.54	93.38	-----	666.74
South Memorial	3,264.05	410.41	995.71	-----	4,670.17
Southside	1,650.00	162.03	45.91	3.12	1,861.06
So'west Frndsp.	200.00	59.56	79.27	-----	338.83
Temple	1,232.44	158.63	181.42	30.04	1,602.53
Trinity	21,324.59	2,678.00	4,599.99	216.97	28,819.55
Wheatland Mis.	182.39	3.60	23.65	-----	209.64
Mayfair Hts.	294.00	70.00	21.03	-----	385.03
Univ. Hts.	568.73	59.15	38.95	26.59	693.42
Victory	752.24	96.10	82.55	-----	930.89
Walker Ave.	697.95	79.49	17.00	-----	794.44
Walnut Grove	-----	12.00	-----	-----	12.00
West Lawn	515.21	71.87	163.25	-----	750.33
West Tenth St.	968.50	167.40	69.33	46.29	1,251.52

## CASH RECEIPTS

Church	Cooperative Program	Orphans' Home	W.M.U. Specials	Other Gifts	Total Cash
Wilmon Place	1,920.00	463.69	96.57	68.39	2,548.65
Arcadia	245.02	34.57	58.43	-----	338.02
Bethany	930.02	284.79	130.40	56.50	1,401.71
Britton	1,852.47	428.97	67.41	1,494.18	3,843.03
Choctaw	55.00	14.83	20.15	-----	89.98
Crestline	214.06	-----	155.00	-----	369.06
Dickson	1,003.46	160.61	179.92	-----	1,343.99
Edmond	7,670.10	608.74	288.95	127.09	8,694.88
Foster	944.35	140.24	560.51	11.18	1,656.28
Harrah	442.93	51.07	86.23	-----	580.23
Hopewell	567.75	85.39	96.33	57.84	807.31
Jones	369.67	7.59	-----	22.77	400.03
Luther	206.37	67.27	10.23	-----	283.87
Midwest City	1,642.24	472.73	198.63	24.32	2,337.92
*Millwood	104.65	58.74	68.50	-----	231.89
Newalla	337.96	31.86	10.87	2.50	383.19
Nicola Park	816.94	93.37	103.57	4.86	1,018.74
Nichols Hill	50.00	69.45	18.37	-----	137.82
Putnam City	1,921.34	698.58	1,593.16	125.00	4,338.08
Schilling	1.35	18.74	11.41	1.00	32.50
Soldier Creek	720.42	184.03	51.35	25.37	981.17
Sooner	55.00	-----	-----	-----	55.00
Witcher	285.00	50.00	44.27	-----	379.27
Miscellaneous**	-----	-----	-----	150.00	150.00

TOTALS \$184,868.56 \$19,579.51 \$30,632.33 \$ 8,153.53 \$243,233.93  
 Baptist Bible Institute ----- 30.01 30.01

\* New Churches

\*\* Indicates S. S.s and Disbanded Churches

## PANHANDLE ASSOCIATION

Assn.	\$-----	\$	114.32	\$-----	\$-----	\$	114.32
Panhandle							
Adams	729.22	283.09	210.48	19.49		1,247.28	
Balko	1,455.27	390.05	280.60	93.37		2,219.29	
Beaver	434.23	51.09	33.84	-----		519.16	
Bethel	96.43	74.97	123.40	24.62		319.42	
Boise City	2,830.81	730.88	334.30	57.06		3,953.05	
Felt	251.97	124.84	-----	32.85		409.66	
Forgan	283.55	73.78	79.24	-----		436.57	
Goodwell	287.50	80.69	38.30	1.00		407.49	
Guymon	3,915.34	1,022.44	549.86	35.50		5,523.14	
Hardesty	130.48	164.52	6.00	3.00		304.00	
Haskel Memorial	621.93	62.01	73.05	5.32		762.31	
Hooker	1,299.38	915.91	231.75	1,010.00		3,457.04	
Kenton	53.75	53.56	-----	-----		107.31	
Keyes	479.04	177.15	71.19	13.82		741.20	
Mountain View	510.70	242.64	18.00	17.85		789.19	
Phillips Mis.	-----	73.20	56.45	12.86		142.51	
Texhoma	684.98	459.10	148.92	130.92		1,423.92	
Tyrone	2,615.59	351.60	349.80	83.50		3,400.49	

## CASH RECEIPTS

Church	Cooperative Program	Orphans' Home	W.M.U. Specials	Other Gifts	Total Cash
Miscellaneous**		53.95			53.95
<b>TOTALS</b>	\$16,680.17	\$ 5,504.79	\$ 2,605.18	\$ 1,541.16	\$26,331.30

\*\*Indicates S. S.s and Disbanded Churches

## PAWNEE-PAYNE ASSOCIATION

Pawnee-Payne Assoc.	\$-----	\$ 75.22	\$ 20.00	\$-----	\$ 95.22
Avery	12.00	-----	1.00	-----	13.00
Blackburn	138.90	61.17	-----	-----	200.07
Cleveland	1,076.19	405.05	262.31	6.36	1,749.91
Council Valley	338.65	105.88	42.25	-----	468.78
Cushing,					
First	5,357.98	624.30	1,228.05	-----	7,210.33
Calvary	-----	165.13	-----	16.89	182.02
Glencoe	6.05	16.20	-----	-----	22.25
Hallett	168.35	20.49	-----	14.00	202.84
Jennings	166.92	76.86	16.47	3.00	263.25
Marameo	373.02	72.42	328.75	30.20	804.39
Pawnee	1,190.67	166.51	142.50	334.95	1,834.63
Perkins	238.56	106.55	64.31	22.20	431.62
Ralston	197.35	106.01	36.06	-----	339.42
Stillwater					
First	8,839.45	595.24	1,402.75	201.00	11,038.44
Paradise Val.	100.65	-----	-----	-----	100.65
Southside	558.04	115.13	26.45	4.25	703.87
Terlton	15.00	16.15	-----	-----	31.15
Yale	720.62	213.22	128.18	-----	1,062.02
<b>TOTALS</b>	\$19,498.40	\$ 2,941.53	\$ 3,699.08	\$ 632.85	\$26,771.86

## PERRY ASSOCIATION

Perry Assn.	\$-----	\$ 75.41	\$-----	\$-----	\$ 75.41
Ames	36.00	83.76	16.10	-----	135.86
Bethlehem	20.00	36.62	48.50	-----	105.12
Billings	88.19	163.32	70.28	-----	321.79
Ceres	100.00	72.91	64.87	44.44	282.22
Covington	15.00	50.79	52.00	-----	117.79
Eden	326.56	94.27	76.38	8.35	505.56
Enid,					
Calvary	1,880.50	220.18	55.53	17.48	2,173.69
First	7,041.16	3,165.92	1,154.69	1,186.99	12,548.76
Olivet	602.57	172.27	67.57	-----	842.41
Trinity	250.02	43.08	25.56	-----	318.66
Freedom	20.00	103.84	-----	-----	123.84
Garber	99.68	69.44	31.20	-----	200.32
Hunter	20.33	13.73	-----	-----	34.06
Marshall	39.00	70.36	26.68	-----	136.04
Morrison	66.00	40.00	10.00	11.23	127.23
New Bethany	50.00	-----	2.00	-----	52.00
Perry	850.80	198.47	343.50	11.50	1,404.27
Red Rock	12.50	32.36	-----	-----	44.86

## CASH RECEIPTS

Church Sumner	Cooperative Program 13.10	Orphans' Home 16.00	W.M.U. Specials	Other Gifts	Total Cash 29.10
TOTALS	\$11,531.41	\$ 4,722.73	\$ 2,044.86	\$ 1,279.99	\$19,578.99

## PITTSBURG ASSOCIATION

Assoc.	\$-----	\$ 65.54	\$-----	\$-----	\$ 65.54
Pittsburg					
Adamson	22.00	3.74	-----	-----	25.74
Ashland	37.56	15.76	20.65	18.01	91.98
Blanco	24.99	63.90	-----	19.24	108.13
Canadian	65.62	16.16	-----	-----	81.78
Choate Prairie	-----	36.72	-----	-----	36.72
Crowder	70.00	87.46	-----	-----	157.47
Dow	-----	21.10	-----	5.00	26.10
Eufaula	68.14	93.28	84.93	6.10	252.45
Featherston	40.00	19.23	-----	8.00	67.23
Haileyville,					
First	199.85	89.99	113.57	13.94	417.35
North Side	-----	-----	-----	-----	-----
Hanna	18.00	47.50	-----	-----	65.50
Hartshorne	464.38	248.15	83.24	-----	795.77
Haywood	-----	-----	20.03	-----	20.03
High Hill	5.70	16.83	-----	-----	22.53
Indianola	65.00	124.31	2.50	33.65	225.46
Kiowa	239.35	32.17	64.63	-----	336.15
Harpers Valley					
Mission	7.50	-----	-----	-----	7.50
Krebs	86.67	29.13	41.10	10.00	166.90
Lenna	-----	12.00	-----	-----	12.00
McAlester					
First	9,381.89	917.12	1,292.36	28.00	11,619.37
Hillcrest	809.26	32.95	25.90	-----	868.11
Second	254.30	209.57	71.71	-----	535.58
Trinity	40.04	4.08	-----	-----	44.12
Pilgrims Rest	25.00	42.50	-----	-----	67.50
Pittsburg	-----	1.79	23.00	10.00	24.79
Quinton	128.88	133.46	43.96	29.18	335.48
Richville	66.00	49.00	-----	-----	115.00
Savanna	-----	48.87	10.30	21.14	80.31
Stidham	-----	31.20	-----	-----	31.20
Stuart	206.60	119.03	7.25	-----	332.88
Vivian	-----	10.00	-----	-----	10.00
TOTALS	\$12,326.73	\$ 2,622.55	\$ 1,905.13	\$ 202.26	\$17,056.67

## POTTAWATOMIE-LINCOLN ASSOCIATION

Pottawatomie-					
Lincoln Assn.	\$-----	\$ 105.37	\$-----	\$-----	\$ 105.37
Shawnee,					
Calvary	1,240.54	80.66	57.53	-----	1,378.73
First	23,101.32	778.37	4,654.02	12.00	28,545.71
Immanuel	10,244.75	374.60	2,247.63	91.05	12,958.03

CASH RECEIPTS					
Church	Cooperative Program	Orphans' Home	W.M.U. Specials	Other Gifts	Total Cash
Dale Miss.	1.00	-----	-----	-----	1.00
Okla. Ave.	274.00	22.67	34.11	-----	330.78
Trinity	645.01	143.48	261.30	9.00	1,058.79
University	2,667.91	367.30	892.23	942.21	4,869.65
Wallace Ave.	587.29	95.00	206.52	2.62	891.43
Agra	76.39	41.96	20.13	-----	138.48
Antioch	60.00	77.12	-----	3.46	140.58
Asher	26.71	17.84	-----	8.93	53.48
Blackburn Chapel	655.19	125.86	43.13	-----	824.18
Carney	262.14	92.13	-----	-----	354.27
Chandler	1,392.07	226.67	333.30	2.25	1,954.29
Davenport	427.83	81.35	39.50	15.00	563.68
Deer Creek	127.05	39.01	-----	-----	166.06
Earlsboro	260.20	63.31	23.55	6.10	353.16
Fairview	429.65	86.37	63.45	-----	579.47
Forest	74.94	28.02	-----	-----	102.96
Hazel Dell	118.22	81.76	16.63	-----	216.61
Jefferson	-----	-----	-----	-----	-----
Macomb	48.00	17.17	-----	-----	65.17
Mammoth	35.00	20.00	-----	-----	55.00
Maud	707.54	190.43	55.07	24.55	977.59
McLoud	482.64	51.89	90.00	-----	624.53
Meeker	685.65	36.55	42.40	-----	764.60
Morning Star	154.44	64.28	50.50	-----	269.22
Mt. Pleasant	48.00	15.15	-----	-----	63.15
Musson	26.00	12.92	-----	-----	38.92
New Hope	51.98	31.01	-----	51.94	134.93
North Slope	10.00	34.23	-----	90.00	134.23
Pearson	101.60	61.97	-----	-----	163.57
Pink	83.31	24.07	-----	-----	107.38
Pleasant Home	166.17	17.67	-----	14.50	198.34
Prague	451.42	121.77	109.67	15.15	698.01
Ray City	72.15	37.83	19.93	5.00	134.91
Rock Creek	234.33	16.43	56.05	-----	306.81
Romulus	121.85	26.91	-----	5.25	154.01
Saint Louis	445.27	54.42	45.00	-----	544.69
Sharon	152.88	22.07	84.57	13.73	273.25
Sparks	36.86	59.13	-----	-----	95.99
Stroud	420.00	85.55	111.76	-----	617.31
Tecumseh	797.25	169.48	145.30	-----	1,112.03
Tribbey	29.83	20.11	-----	-----	49.94
Valley Queen	37.97	7.28	-----	-----	45.25
Wanette	101.04	40.90	58.52	-----	200.46
Wellston	35.00	67.35	85.59	23.26	211.20
Miscellaneous**	100.00	205.00	-----	100.00	405.00

TOTALS \$48,308.39 \$ 4,440.42 \$ 9,847.39 \$ 1,436.00 \$64,032.20

\*\*Indicates S.S.s and Disbanded Churches.

## SALT FORK ASSOCIATION

Salt Fork  
Assoc. \$----- \$ 64.02 \$----- \$----- \$ 64.02



## CASH RECEIPTS

Church	Cooperative Program	Orphans' Home	W.M.U. Specials	Other Gifts	Total Cash
Alva	1,500	517.32	304.24	16.75	2,338.31
Amorita	5.00	30.50	14.00	-----	49.50
Bethel Hawley	234.09	123.73	45.19	21.78	433.79
Carmen	60.00	49.89	29.21	-----	139.10
Cherokee	2,161.70	364.12	356.93	30.95	2,913.70
Cheyenne Valley	152.32	38.65	49.92	-----	240.89
Driftwood	63.25	15.44	63.26	9.42	151.37
Fairview	1,726.90	298.42	281.99	32.00	2,339.31
Helena	172.11	47.50	65.59	-----	285.20
Medford	300.00	95.67	61.47	-----	457.14
Morning Star	54.87	43.97	23.40	-----	122.24
Mt. Zion	150.00	96.86	179.25	6.77	432.88
Nash	504.12	191.29	154.95	10.07	860.43
Orion	81.28	42.45	24.20	14.36	162.29
Pond Creek	710.95	128.42	195.55	584.60	1,619.52
Wakita	175.62	6.61	58.54	5.25	246.02
Waynoka	525.37	194.95	89.26	-----	809.58
Miscellaneous**	25.00	259.67	-----	-----	284.67

TOTALS \$ 8,611.58 \$ 2,609.48 \$ 1,996.95 \$ 731.95 \$13,949.96

\*\* Indicates S.S.s and Disbanded Churches.

## SOUTH CANADIAN ASSOCIATION

## South Canadian

Association	\$-----	\$	91.55	\$-----	\$-----	\$	91.55
Atwood	58.30		14.65	-----			72.95
Banner	60.00		65.85	-----			125.85
Bowlegs	353.00		295.82	44.35	-----		693.17
Butner	71.00		13.50	-----			84.50
Calvin	146.45		7.37	27.00	-----		180.82
Carr City	2.50		30.35	31.61	-----		64.46
Carson	-----		-----	-----			-----
Cromwell	1,053.90		178.97	94.48	11.10		1,338.45
Dustin	583.45		226.76	86.27	14.06		910.54
Friendship	2.50		12.50	-----			15.00
Hickory Grove	-----		35.25	-----	10.00		45.25
Highway	805.05		221.13	58.71	-----		1,084.89
Holdenville	3,000.00		682.20	386.63	75.52		4,144.35
Hulsey	25.00		14.00	-----			39.00
*Ideal Street	565.30		107.44	25.16	5.00		702.90
Konawa	2,567.69		425.35	626.84	14.64		3,634.52
Lamar	33.00		17.91	-----			50.91
New Model	60.30		15.49	30.42	-----		106.21
Penn West	253.04		180.84	33.62	-----		467.50
Prairie View	197.67		27.16	-----			224.83
Salem Pecan Grove	20.00		33.52	-----			53.52
Sasakwa	524.62		212.06	98.88	31.50		867.06
Seminole, First	11,979.42		689.09	767.72	1,183.24		14,619.47
Twin Oak Mis.	39.00		14.99	-----	9.00		62.99
Spaulding	59.63		39.89	4.00	-----		103.52
Wetunka	1,453.76		97.56	110.84	56.39		1,718.55
Wewoka	4,878.12		789.77	1,386.08	435.64		7,489.61

## CASH RECEIPTS

Church	Cooperative Program	Orphans' Home	W.M.U. Specials	Other Gifts	Total Cash
Wolf, Snomac	145.09	65.71	36.42	14.06	261.28
Yeager	60.00	96.91	-----	14.73	171.64

TOTALS \$28,997.79 \$ 4,703.59 \$ 3,849.03 \$ 1,874.88 \$39,425.29

\*—New Churches

## TILLMAN ASSOCIATION

Tilman Assoc.	\$-----	\$ 74.00	\$-----	\$-----	\$ 74.00
Antioch	122.32	64.40	-----	13.00	199.72
Bethel	5,378.53	698.36	374.50	13.00	6,464.39
Davidson	890.58	656.14	99.15	80.00	1,725.87
Devol	52.86	25.20	96.28	-----	174.34
Frederick	8,675.76	1,396.01	1,221.07	218.00	11,510.84
Grandfield	1,588.74	154.58	140.00	25.81	1,909.13
Hillister	740.85	106.59	126.70	16.26	993.40
Jack Creek	375.76	206.46	238.91	17.96	830.09
Loveland	16.62	40.23	-----	-----	56.85
Manitou	554.57	226.24	65.00	-----	845.81
Maple Grove	25.00	18.00	33.38	100.00	176.38
Mt. Park	54.30	108.20	56.85	9.76	229.11
North Deep Red	78.00	70.45	-----	25.00	173.45
Otter Creek	70.00	115.39	34.19	-----	219.58
Pleasant Mound	193.91	119.81	90.15	9.50	413.37
Prairie View	48.00	8.43	15.24	-----	71.67
Snyder	600.00	462.61	260.92	27.05	1,350.58
South Deep Red	288.96	131.35	52.00	17.60	489.91
Tesca	180.00	50.33	-----	10.99	241.32
Tipton	1,040.00	279.86	338.51	3.00	1,661.37
Miscellaneous**	-----	946.43	-----	-----	946.43

TOTALS \$20,974.76 \$ 5,962.07 \$ 3,242.85 \$ 586.93 \$30,766.61

\*\*—Indicates S.S. and Disbanded Churches

## TULSA-ROGERS ASSOCIATION

Tulsa-Rogers Association	\$-----	\$ 138.64	\$-----	\$-----	\$ 138.64
Tulsa:					
Bethel	593.73	106.93	151.83	-----	852.49
Brookside	1,500.00	233.46	607.17	38.05	2,378.68
Calvary	4,614.54	184.66	73.50	54.35	4,927.05
Carbondale	1,038.17	24.10	60.11	-----	1,122.38
Crowell Hts.	596.50	114.93	97.15	1.25	809.83
Easton Hts.	859.36	154.31	114.45	-----	1,128.12
Eleventh St.	673.15	167.70	56.50	-----	897.35
Fellowship	337.53	48.55	45.46	-----	431.54
First	40,185.27	1,466.42	6,873.76	3,310.00	51,835.45
Garden City	59.02	41.68	-----	-----	100.70
Glenwood	1,715.67	85.53	170.22	24.07	1,995.49
Hale	315.00	159.29	131.55	9.00	614.84
Harvard Ave.	1,773.21	228.89	159.93	-----	2,162.03
Plainview Chapel	188.34	9.21	-----	-----	197.55
Hillcrest	2,480.41	418.22	130.46	-----	3,029.09

## CASH RECEIPTS

Church	Cooperative Program	Orphans' Home	W.M.U. Specials	Other Gifts	Total Cash
Immanuel	6,116.98	417.05	324.86	128.94	6,987.83
Manger	150.00	172.71	17.00	-----	339.71
Maplewood Ave.	326.01	-----	18.00	3.00	347.01
Mexican Mts.	-----	-----	-----	-----	-----
Nogales Ave	9,259.05	568.15	536.68	12.53	10,376.41
Boulder Ave. M.	171.24	5.40	-----	-----	176.64
Bowen Pl. M.	50.18	-----	-----	-----	50.18
North Lewis	99.28	53.14	48.50	-----	200.92
Olivet	631.28	71.61	143.09	29.11	875.09
Opportunity Hts.	175.57	37.59	40.96	-----	254.12
Osage Hills	360.00	43.50	3.00	-----	406.50
Phoenix Ave.	3,163.82	424.49	235.03	-----	3,823.34
Sequoyah Hills	696.64	97.74	103.45	-----	897.83
So. Maybelle Av.	60.50	29.14	15.50	18.00	123.14
Springdale	2,247.06	164.63	143.26	-----	2,554.95
Temple	3,500.23	43.18	40.67	103.00	3,687.08
Trinity	1,275.00	294.34	99.56	-----	1,668.90
University	2,600.00	524.79	299.09	47.61	3,471.49
View Acres	76.00	23.67	12.42	-----	112.09
White City	180.20	302.63	461.95	-----	944.78
Bixby	590.32	160.87	171.25	13.00	935.44
Broken Arrow	1,464.69	361.66	74.35	-----	1,900.70
Catoosa	274.42	50.24	12.70	15.47	352.83
Chelsea	448.35	133.41	69.33	8.82	659.91
Claremore	1,176.86	509.10	161.78	42.02	1,889.76
Collinsville	350.23	171.73	112.04	9.55	643.55
Fairview	-----	18.00	-----	-----	18.00
Foyil	18.00	41.65	20.97	2.00	82.62
Golden Hill	159.21	118.20	62.90	21.67	361.98
Hilldale	75.00	25.43	-----	-----	100.43
Inola	118.00	28.07	-----	2.00	148.07
Jenks	216.00	94.02	256.00	51.60	617.62
Leonard	54.17	2.64	-----	-----	56.81
Limestone	-----	-----	2.50	-----	2.50
Lynn Lane	62.31	46.27	9.06	-----	117.64
Memorial Hts.	235.00	51.40	12.15	-----	298.55
Mingo	450.36	134.30	43.00	-----	627.66
Oakhurst	152.36	67.55	18.10	-----	238.01
Owasso	55.00	81.14	16.00	5.00	157.14
Red Fork	1,280.53	255.89	174.45	-----	1,710.87
Sageeyah	42.04	29.15	-----	8.96	80.15
Sand Springs:					
Broadway	1,200.00	360.89	170.25	-----	1,731.14
Trinity	335.13	18.28	46.59	-----	400.00
Sequoyah	19.74	43.68	-----	-----	63.42
Skiatook, First	67.00	40.34	-----	-----	107.34
Skiatook	-----	-----	-----	-----	-----
Sperry	714.81	289.36	354.00	22.00	1,380.17
Stonebluff	126.13	17.78	-----	-----	143.91
Talala	96.02	56.76	21.10	14.65	188.53
Washington	11.93	-----	-----	-----	11.93
Willieo	-----	61.81	-----	-----	61.81

CASH RECEIPTS					
Church	Cooperative Program	Orphans' Home	W.M.U. Specials	Other Gifts	Total Cash
Winganon	55.41	67.98	18.92	-----	142.31
<b>TOTALS</b>	<b>\$97,917.96</b>	<b>\$10,193.88</b>	<b>\$13,042.55</b>	<b>\$ 3,995.65</b>	<b>\$125,150.04</b>

**UNION ASSOCIATION**

Union Assoc.	\$-----	\$ 103.15	\$-----	\$-----	\$ 103.15
Blanchard	454.52	57.14	60.17	-----	571.83
Corbett	58.50	3.98	-----	-----	62.48
Denver	118.35	34.89	-----	-----	153.24
Etowah	12.00	20.13	-----	-----	32.13
Franklin	28.16	18.17	-----	12.50	58.83
Johnson	24.00	58.63	-----	-----	82.63
Lexington	847.09	210.74	2.23	-----	1,060.06
Maguire	72.99	112.32	-----	5.41	190.72
Moore	260.00	124.60	254.37	7.50	646.47
Newcastle	340.26	182.04	58.04	-----	580.34
Noble	703.67	111.88	76.00	-----	891.55
Norman:					
Calvary	113.89	42.31	-----	11.72	167.92
First	5,250.20	292.90	1,383.96	6,020.81	12,947.87
Immanuel	272.64	150.30	47.90	-----	470.84
Trinity	1,319.66	159.46	106.61	8.25	1,593.98
Payne	39.40	84.52	37.00	-----	160.92
Purcell	2,878.06	459.93	450.06	10.00	3,798.05
Goins Miss.	-----	-----	-----	-----	-----
Rosedale	98.29	55.83	10.10	-----	164.22
Sinclair	183.32	18.11	30.80	-----	232.23
Union Hill*	30.00	18.56	-----	-----	48.56
Washington	406.27	137.85	30.56	-----	574.68
Wayne	281.59	109.63	109.10	7.02	507.34
Miscellaneous**	-----	10.00	-----	-----	10.00
<b>TOTALS</b>	<b>\$13,792.86</b>	<b>\$ 2,577.07</b>	<b>\$ 2,656.90</b>	<b>\$ 6,083.21</b>	<b>\$25,110.04</b>

\*—New Churches

\*\*—S.S. and Disbanded Churches

**INDIAN ASSOCIATIONS****Indian Miscellaneous**

Miscellaneous	\$ 7.00	\$ 7.10	\$ 9.10	\$ 4.83	\$ 28.03
Pigeon	17.67	-----	-----	-----	17.67
<b>Chickasha Indian Association</b>					
Association	-----	-----	17.02	92.46	109.48
Blue	2.03	-----	-----	-----	2.03
Hickory Hill	-----	-----	-----	-----	-----
High Hill	3.92	-----	4.65	-----	8.57
Johnson Chap.	-----	-----	-----	-----	-----
Lone Grove	-----	-----	-----	-----	-----
Oak Grove	-----	-----	-----	-----	-----
Only Way	2.71	-----	-----	-----	2.71
Picken	2.01	-----	-----	-----	2.01
Sandy	-----	-----	3.00	-----	3.00
Sandy Hill	2.26	-----	-----	-----	2.26

CASH RECEIPTS					
Church	Cooperative Program	Orphans' Home	W.M.U. Specials	Other Gifts	Total Cash
St. York	1.03	-----	6.00	-----	7.03
<b>Choctaw-Chickasaw Indian Association</b>					
Association	15.56	18.69	-----	29.87	64.12
Capernaum	1.75	7.12	1.75	24.83	35.45
Choctaw	-----	7.76	4.36	15.38	27.50
Macedonia	12.29	-----	-----	-----	12.29
McAlester	9.00	-----	-----	-----	9.00
Thessalonias	-----	-----	-----	-----	-----
<b>Cherokee Indian Association</b>					
Association	37.46	71.65	220.06	95.46	424.63
Antioch	-----	-----	-----	-----	-----
Ballow	-----	-----	-----	-----	-----
Belle Fonte	5.50	15.00	6.00	58.85	85.35
Cedar Tree	20.35	26.99	-----	128.78	176.12
Cherry Tree	-----	-----	-----	-----	-----
Chuckolale	-----	-----	-----	-----	-----
Echota	-----	-----	-----	-----	-----
Euwasha	-----	2.94	-----	1.15	4.09
Fairfield	-----	-----	-----	-----	-----
Fourteen Mile Creek	-----	-----	-----	-----	-----
Hillside	7.78	-----	-----	3.42	11.20
Jay Bluff	-----	-----	-----	-----	-----
Johnson	-----	-----	-----	-----	-----
Lees Creek	-----	-----	-----	-----	-----
Little Rock	-----	-----	-----	-----	-----
Long Prairie	-----	-----	-----	-----	-----
Long Spring	-----	-----	-----	-----	-----
Mulberry Tree	-----	-----	-----	-----	-----
New Green	-----	-----	-----	-----	-----
New Baptist	-----	-----	-----	-----	-----
New Hope	-----	-----	-----	-----	-----
New Jordan	1.40	1.66	-----	5.44	8.50
New Mission	-----	-----	-----	-----	-----
Oak Grove	-----	-----	-----	-----	-----
Old Green	-----	-----	-----	-----	-----
Oliver	-----	-----	-----	-----	-----
Piney	-----	-----	-----	14.07	14.07
Rock Fence	4.30	2.50	-----	10.00	16.80
Round Springs	-----	-----	-----	12.36	12.36
Salem	-----	5.50	3.80	4.13	13.43
Sequoyah	-----	-----	-----	-----	-----
Standing Rock	-----	-----	-----	-----	-----
Steeley	-----	8.33	-----	9.74	18.07
Sycamore Tree	-----	2.20	-----	2.00	4.20
Tahlequah	-----	-----	-----	6.00	6.00
Taguah	-----	-----	-----	-----	-----
<b>Old Choctaw-Chickasaw Indian Association</b>					
Association	-----	-----	33.95	13.26	47.21
Antioch	-----	-----	-----	-----	-----

## CASH RECEIPTS

Church	Cooperative Program	Orphans' Home	W.M.U. Specials	Other Gifts	Total Cash
Bilfonte	-----	-----	-----	3.40	3.40
Boiling Spring	-----	-----	-----	-----	-----
Brushey	-----	-----	-----	-----	-----
Cedars	10.50	-----	-----	5.00	15.50
Green Hill	160.03	21.77	48.08	-----	229.88
Green Hill 2	-----	-----	-----	-----	-----
Indian Baptist	-----	-----	-----	-----	-----
New Hope	-----	-----	-----	-----	-----
Rock Creek	-----	-----	-----	-----	-----
Salonia	-----	-----	-----	-----	-----
<b>Muskogee-Seminole and Wichita Indian Association</b>					
Association	138.54	-----	3.82	104.35	246.71
Beaver	-----	-----	-----	-----	-----
Big Arbor	-----	-----	8.25	-----	8.25
Butler Creek	-----	-----	-----	-----	-----
Cedar Creek	-----	-----	-----	-----	-----
Cedar River	22.00	-----	22.80	-----	44.80
Cedar Spring	-----	-----	-----	-----	-----
Deep Fork	-----	-----	-----	-----	-----
Hillabee	-----	-----	-----	-----	-----
Grave Creek	-----	-----	-----	-----	-----
Greenleaf	-----	-----	5.25	-----	5.25
High Spring	-----	-----	-----	-----	-----
Hillabee	-----	-----	-----	-----	-----
Little Ced. Cr.	-----	-----	7.00	68.00	75.00
Little Coweta	-----	-----	-----	-----	-----
Little Cussetah	484.00	2.40	76.54	-----	562.94
Lit. Quarsarty	-----	-----	7.30	14.14	21.44
Many Springs	120.00	-----	69.00	-----	189.00
Middle Creek	-----	-----	3.50	-----	3.50
Montezuma	-----	-----	4.20	-----	4.20
Okmulgee	-----	-----	5.00	-----	5.00
Rock Spring	4.40	-----	15.01	-----	19.41
Salt Creek	-----	-----	-----	-----	-----
Sand Creek	-----	-----	-----	-----	-----
Snake Creek	7.22	-----	-----	-----	7.22
Silver Spring	-----	-----	-----	-----	-----
Spring	.40	-----	27.93	-----	28.33
Tulmochussee	-----	-----	-----	-----	-----
Tuskagee	33.00	6.57	4.00	4.50	48.07
Vian Creek	-----	-----	-----	-----	-----
Weogufkee	-----	-----	-----	-----	-----
West Eufaula	-----	-----	-----	-----	-----
Wetumka	-----	-----	-----	-----	-----
Wewoka	-----	-----	-----	-----	-----
<b>Oklahoma Indian Association</b>					
Association	-----	-----	-----	10.35	10.35
El Reno	-----	-----	-----	-----	-----
First Caddo	-----	-----	-----	-----	-----
Kickapoo	190.95	-----	8.50	-----	199.45

Church	CASH RECEIPTS				
	Cooperative Program	Orphans' Home	W.M.U. Specials	Other Gifts	Total Cash
Only Way	102.57	-----	33.51	-----	136.08
Osage	263.34	82.01	82.20	-----	427.55
Otoe	-----	-----	-----	-----	-----
Pawnee	120.00	10.00	45.84	-----	175.84
Ponca	68.78	-----	10.00	-----	78.78
TOTALS	\$ 1,879.75	\$ 300.19	\$ 797.42	\$ 741.77	\$ 3,719.13

## ROLL OF OKLAHOMA MINISTERS

CLASSIFICATION OF  
ORDAINED MINISTERS:

P—Pastor  
AP—Associate Pastor  
CM—City Missionary  
AM—Associational Missionary  
M—Missionary  
E—Evangelist  
SP—Supply Pastor  
PC—Prison Chaplain  
R—Retired Minister  
S—Student  
MP—Mission Pastor  
I—Inactive  
C—Chaplain

## —A—

Abbot, Byron, Shawnee—S  
Abbott, J. A., Shawnee—P  
Abel, Harlan, Panama—P  
Abercrombie, Chas M., Vinson—  
P  
Abercrombie, C. Leland, Altus—  
MP  
Abernethy, L. S., Hollis—R  
Adair, Jack, Holdenville—P  
Adams, M. J., Wister—I  
Aday, Horace, Tulsa—P  
Adkinson, Richard, Shawnee—P  
Agee, A. F., Tulsa—R  
Agent, Paul, Sallisaw—I  
Aikman, Clyde, Pond Creek—P  
Albright, Harvey G., Tulsa—P  
Alcorn, C. P., Sanger—E  
Alder, Gene, Tussy—P  
Alexander, James, Oklahoma  
City—MP  
Alexander, George, Odell, Texas  
—P  
Alexander, J. W., Bartlesville—  
R  
Allee, Frank, Barnsdall—P  
Allen, B., Ft. Worth, Texas—P  
Allen, Howard, Sapulpa—P  
Allen, Ray, Bokchito—P  
Allen, Ward, Jay—P  
Alsup, Herbert E., Stillwater—P  
Alverado, Armando V., Oklahoma  
City—P  
Ammons, G. M., Guymon—P  
Amos, Floyd, Calera—P  
Anderson, Garland, El Reno—P  
Anderson, N. S., Lone Grove—P  
Anderson, Sam M., Roosevelt—P

Anding, Roy S., Enid  
Angle, Charles, Miami—P  
Anthony, E. L., Oklahoma City—  
P  
Antonson, Newman N.,  
Comanche—P  
Arbuckle, Milo B., Frederick—P  
Armitage, Max, Ponca City—P  
Armstrong, A. A., Earlsboro—R  
Armstrong, L. L., Durant—P  
Armstrong, Wade, Oklahoma  
City—P  
Askew, James, Jones—P  
Audd, Robert Y., El Reno—AP  
& Ed. Dir.  
Autrey, J. J., Shawnee—R  
Autrey, Roy, Kingfisher—P

## —B—

Badgett, S. W., Stigler—P  
Baergen, J. R., Oklahoma City—  
P  
Baggett, Cecil D., Frederick—P  
Baggett, Charlie, Carmen—P  
Bailey, C. E., Helena—P  
Baird, Neil, Enid—P  
Baker, Alvin M., Butler—P  
Baker, Joe R., Mangum—Ad-  
ministrator S. W. Hospital  
Baker, Russell T., Altus—R  
Baker, W. D., Okemah—P  
Balch, Geo., Muskogee—P  
Baldrige, John R., Salina—P  
Baldwin, V. O., McAlester—P  
Ballantyne, J. M., Claremore—R  
Banther, J. M., Slick  
Ballew, Jack R., Shawnee—S  
Bankston, O. A., Oklahoma City  
—Ed. Dir.  
Barber, Davis D., Stigler—AM  
Barclay, Wm. G., Geary—P  
Barger, Melvin, Miami—P  
Barlow, J. W., Garber—R  
Barker, William, Shawnee—S  
Barnes, C. L., Spiro—R  
Barnes, Dennis, Tulsa—P  
Barnes, Frank, Stillwater  
Barnes, Herschel, Afton—P  
Barnes, Tony L., Red Oak—P  
Barnett, Herbert G., Oklahoma  
City—P  
Barnett, S. B., Keota—R  
Barnwell, J. E., Cheyenne—P  
Barr, Earl C., Calera—P



- Barr, N. R., Manitou—P  
 Barton, Clayton E., Shawnee  
 Bates, Glenn F., Soper—P  
 Bazzell, Robert S., Tulsa—AP  
 Baugh, Frank, Shawnee—P  
 Bayless, C. Gordon, Tulsa—E  
 Bean, O. C., Quapaw—P  
 Beason, L. B., Oklahoma City—I  
 Beames, Bob, Shawnee—S  
 Beck, Raymond E., Whitesboro—P  
 Becker, Leslie, Enid—P  
 Beavers, J. F., Muskogee—R  
 Beddoe, R. E., Shawnee—O.B.U.  
     Instructor  
 Beadles, Richard, Shawnee—P  
 Beene, Marion, Oklahoma City—P  
 Beggs, Vernon, Cardin—P  
 Beitz, L. L., Oklahoma City—SP  
 Bell, Ardrey, Coalgate—P  
 Bell, Ardrey, Jr., Lehigh—AP  
 Bell, Thomas C., Dennison, Tex.—P  
 Bell, Herman, Shawnee—S  
 Bell, James W., Shawnee—S  
 Bell, Kenneth, Shawnee—P  
 Bellamy, Guy, Oklahoma City—  
     —Sec'y Dept. of Negro  
     Work, Home Mission Board  
 Belt, Loren J., Oklahoma City—P  
 Belvin, Frank, Okmulgee—M  
 Benham, Burton, Graham—P  
 Bennett, Amos, Ravia—P  
 Bennett, Floyd, Arcadia—P  
 Benson, C. E., Blackwell—R  
 Bergen, Clarence E., Picher—P  
 Bergeron, Donald, Tecumseh  
 Berry, Basil C., Tulsa—P  
 Berry, Carlos, Tulsa—P  
 Berry, Luther M., Stillwater—P  
 Best, W. D., Hulbert—P  
 Biermann, Gail A., Tulsa—I  
 Bigbie, C. O., Tahlequah—P  
 Billington, Monroe, Marlow—P  
 Bishop, John T., Tulsa—P  
 Black, Charles H., Tulsa—P  
 Black, Roy, Drumright—AP  
 Blair, C. C., Walters—R  
 Bland, Ben F., Sasakwa—P  
 Bland, C. O., Asher—P  
 Blankenship, Clyde, Pauls Valley—P  
 Blasingame, C. H., Delhi—P  
 Blaylock, C. W., Howe—P  
 Bloxham, R. O., Wilburton—P  
 Boatright, W. E., Wayne—P  
 Bode, Bill, Muskogee—P  
 Bode, Walter E., Muskogee—P  
 Boggan, W. W., Sulphur—M  
 Boles, Iven E., Granite—P  
 Bolt, Tom, Carter—P  
 Bolton, Tom, Lawton  
 Bondurant, Mason E., Wirt—C  
 Bonner, G. W., Woodward—R  
 Boone, John R., Frederick—P  
 Boone, Paul T., Grant—P  
 Booth, A. C., Tulsa—P  
 Booth, Carl, Hartshorne—P  
 Borum, Andrew H., Durham—P  
 Boston, E. P., Guymon—P  
 Boston, George, Jr., Council Hill—P  
 Boston, George C., Muskogee—P  
 Botts, W. P., Woodward—R  
 Bowen, Gurley, Durant—AP  
 Bowen, Homer Ray, Calvin—P  
 Bowerman, D. E., Shawnee—I  
 Bowling, J. T., Smithville—R  
 Boyd, Bennie A., Wichita Falls, Texas—P  
 Boyd, Bill, Heavener  
 Boyd, John, Cordell—AM  
 Boydston, Harry, Marlow—P  
 Boydston, Houston, Caddo—P  
 Bradford, Wendell, Shawnee—S  
 Bradley, J. H., Lexington—P  
 Bradley, M. F., Oklahoma City—R  
 Brady, A. A., Okmulgee—AM  
 Bragg, Wm. M., Ames  
 Branson, C. O., Oklahoma City—P  
 Brantley, M. J., Chickasha—P  
 Braungardt, A. A., Shawnee  
 Breazeale, V. B., Waurika—P  
 Brewer, Haston, Olustee—P  
 Brewer, Joe, Hickory—M  
 Brewer, Oscar, Mangum  
 Brewster, Johnny, Covington—P  
 Bridges, Robert J., Newkirk—P  
 Bridges, R. T., Tulsa—SP  
 Brill, John, Stigler—P  
 Brinkley, William, Nowata—MP  
 Bristow, E. L., Oklahoma City—P  
 Brittan, J. V., Broken Arrow—R  
 Brock, J. W., Stigler





Dick, F. C., Nowata  
 Dickey, George, Seminole—P  
 Dickover, Bill, Guthrie—MP  
 Dickson, John, Ft. Worth, Texas  
 —P

Dickson, J. R., Okla. City—P  
 Dill, J. A., Broken Arrow—R  
 Dittmar, H. A., Stroud  
 Dittmar, Jess, Bartlesville—AM  
 Dittmar, Roy, Shawnee—AM  
 Dittmer, W. E., Custer City—P  
 Dixon, Hale A., Pauls Valley—P  
 Dixon, Jay E., Adams—P  
 Dobbs, Oran, Wilburton—P  
 Dodd, John, Atoka  
 Dodd, R. D., Boise City—P  
 Dodson, Boyd, Shawnee—S  
 Dodson, J. C., Duncan—P  
 Doke, F. B., Sweetwater—P  
 Dooley, J. J., Warner—P  
 Doty, V. A., Stillwater—I  
 Douglas, J. R., No. McAlester  
 Dowdy, Jewell T., Medicine Park  
 —P

Dowell, Ted, Guthrie—P  
 Drake, James H., Shawnee—S  
 Dreger, R. E., Tulsa—I  
 Driver, Frank, Heavener—P  
 DuBoise, Bill, Poteau—P  
 Duckett, Blanford, Cardin  
 Dunaway, A. J., Dennison—P  
 Duncan, F. A., Tulsa—P  
 Duncan, Jimmy, Okla. City—P  
 Durham, Roy, Welch—P  
 Durkee, Arthur, Shawnee—S

#### —E—

Eakins, C. M., Okla. City—E  
 Edison, C. E., Okla. City  
 Edmison, Bert, Tulsa—Director  
 Baptist Student Center  
 Edward, Charles, Arkinda, Ark.  
 —P  
 Edwards, Bennie, Oakhurst—P  
 Edwards, J. B., Chelsea—P  
 Edwards, O. C., Cooperton—P  
 Ekrut, Harold, Cage—P  
 Elder, Bill, Bethany—E  
 Elkins, Frank, Carnegie—P  
 Elkins, Kenneth, Shawnee  
 Elliott, John W., Fairland—P  
 Ellis, Bill D., Shawnee—P  
 Ellis, S. N., Bromide—R  
 Elmore, Charles, Tecumseh—P  
 Epps, Trice, Plainview, Texas—P  
 Ervin, R. Lee, Maysville

Estep, W. R., Marietta—P  
 Etheredge, B. A., Chickasha—I  
 Euler, L. E., Keota—P  
 Evans, Hale, Ada—C  
 Evans, John J., Walters—P  
 Everett, Carson, Terral—P  
 Everett, Kenneth, Antlers  
 Ewing, Ted, Durant—P  
 Ewchart, Jimmy Okla. City  
 Ewton, M. F., Enid—P

#### —F—

Fagala, W. L., Gage—I  
 Falls, Robert, Avery—P  
 Farrell, J. D., Mustang—P  
 Farrell, S. H., Morris—P  
 Farrow, Jess, Okla. City  
 Feltman, J. A., Hugo—R  
 Field, L. T., Lone Wolf—P  
 Finney, C. R., Shawnee—P  
 Fisher, Dick, Shawnee—S  
 Fisher, Oren J., Ponca City  
 Fisher, Stanley, Strang—P  
 Fisher, Truman H., Ponca City  
 —P

Fite, James C., Shawnee—P  
 Fite, John Jr., Holdenville—P  
 Fite, W. W., Henryetta—P  
 Fleming, Bill, Ada  
 Fleming, John, Tribbey—P  
 Flowers, Cecil H., Okla. City—P  
 Ford, G. M., Miami—R  
 Ford, J. P., Dustin—R  
 Fore, Ben, Lawton—P  
 Foreman, Ed, Wilburton—P  
 Fortune, Lloyd, Sperry—P  
 Foster, Carl A., Shawnee—P  
 Foster, David, Anadarko—P  
 Foster, E. W., Hugo—P  
 Foster, Jack, Shawnee—S  
 Foulks, W. H., Hollis—R  
 Fountain, W. E., Okla. City—P  
 Fowler, Bill, Anadarko—MP  
 Fowler, J. C., Cyril—P  
 Fowler, Paul, Tupelo—P  
 Francis, G. C., Antlers—P  
 Franklin, F. T., Norman—S  
 Franklin, Leonard, Avery  
 Franks, Robert, Bowlegs—P  
 Franks, W. S., Bowlegs—P  
 Freeman, Floyd H., Amber—P  
 Freeman, H. D., Yuba—P  
 Freeman, John, Perkins—P  
 Freeman, M. Robert, Krebs—P  
 Fritz, S. J., Okla. City—MP  
 Fuller, J. E., Haileyville—P

Fuquay, C. M., Midwest City—P  
Furr, John E., Sallisaw

## —G—

Gabriel, F. M., Hastings—R  
Gaidaroff, Geo., Verdon—P  
Gallagher, James H., Wewoka  
Gallagher, John, Red Oak  
Garlow, Lyle, Shawnee—AM  
Garner, Alex, Leedey—C  
Garner, Lee, Shawnee—P  
Garrett, Carl, Cardin—P  
Garrett, M. L., Texola—P  
Garrett, W. B., Mustang—P  
Garrett, Whitley, Lawton—P  
Garrison, Alvin, Okla. City—P  
Garrison, C. W., Lawton—P  
Garrison, Doyce, Shawnee—S  
Gaskin, Marvin, Tonkawa—P  
Gauntt, Ford, Lawton—P  
Geis, Dale, Ft. Worth, Tex.—MP  
Gentry, M. D., Nicoma Park—P  
George, Earnest, Eufaula  
George, J. Thurmond, Duncan—P  
George, Noel, Duke—P  
Gibson, Lang, Haileyville—P  
Gibson, O. L., Yukon  
Gifford, Roland, Haywood  
Gilham, Howard E., Quapaw—P  
Gill, Arlen, Shawnee—S  
Gipson, I. K., Countyline—P  
Glasgow, Al N., Wagoner—P  
Glasgow, James, Tulsa  
Glasgow, R. L. (Bob), Gotebo—P  
Glasgow, W. E., Ramona—P  
Glasgow, W. E. Jr., Ramona—S  
Glazener, Sherwood, Ponca City—P  
Glosup, Thos. F., Duncan—AM  
Glover, Ted, Enid—P  
Goff, Ralph A., Seminole—P  
Goff, Sidney, Okemah—P  
Goins, W. A., Stigler—R  
Golden, Bill, Boswell—P  
Goodwin, Virgil, Bartlesville—P  
Gore, James, Tulsa—R  
Gosnell, George L., Shawnee—P  
Goss, John, Jr., Okla. City—S  
Goss, John N., Okla. City—P  
Goss, W. N., Lane  
Gowin, J. G., Wynona—R  
Gowin, W. A., Stigler  
Gragg, Ora E., Hartshorne

Grant, P. N., McAlester  
Graves, Dr. Allen, Tulsa—P  
Graves, Harold K., Bartlesville—P

Gray, Elmer, Sulphur—P  
Gray, Jack, Konawa—P  
Grayson, Houston, Booneville, Ark.

Green, Dan E., Medicine Park—P

Green, Jewell M., Muskogee—P  
Green, Virgil, Felt—P  
Green, Warren, Stilwell  
Greenfield, N. E., Broken Arrow, —MP

Gregory, E. D., Okla. City—R  
Griffin, L. M., Wynona—P  
Griffin, L. W., Slick—P  
Griffith, W. L., Okla. City—MP  
Grimes, Alfred, Locust Grove—P  
Grindstaff, W. E., Mangum—P  
Grisham, Euglis, Meeker—P  
Gritz, Jack, Okla. City—Editor  
Baptist Messenger

Grogg, Wm., Valliant  
Grover, Cyril, Driftwood—P  
Gunn, Leslie, Okla. City—Missionary to Deaf  
Gwinn, J. S., Earlsboro—R  
Gwyn, Dick, Shawnee—P

## —H—

Hacker, Aaron, Foss—P  
Hadden, Edward, Boise City  
Hagar, Charles W., Ft. Worth, Texas

Haggard, Bill, Okla. City—MP  
Hall, David C., Ardmore—P  
Hall, Goldie, Caddo  
Hall, Jack, Crowder  
Hall, Leland, Okla. City—AP  
Hall, Lum H., Comanche—P  
Hall, Marvin, Sayre—P  
Hall, Maurice M., Norman—P  
Hallford, Carl, Okla. City—S  
Hallock, E. F., Norman—P  
Hallum, Boen, Fox—P  
Hamilton, S. G., Okla. City—P  
Hamlin, J. O., Stigler—P  
Hammer, J. H., Eufaula—R  
Hammers, R. F. (Bob), McAlester—P

Hammons, Bob, Shawnee—P  
Hammons, Leon W., Atoka  
Hancock, Aaron, McAlester—HM

1

2

3

4

5

6

7

8

9

10

11

12

13

14

15

16

17

18

19

20

21

22

23

24

25

26

27

28

29

30

31

32

33

34

35

36

37

38

39

40

41

42

43

44

45

46

47

48

49

50

51

52

53

54

55

56

57

58

59



Kirkley, Jess, Duncan—MP & Ed. Dir.

Kirksey, Coy W., Wewoka—AM  
Kirksey, Ezra T., Baxter Springs, Kans.—P

Knapton, Roger W., Watts—P

Knight, Carlos, Ft. Gibson—P

Knox, Walter, Wilson—P

Kondy, Albert, Pawhuska—P

Koonce, M. H., Okla. City—P

Krause, Lewis, Shawnee—P

Krueger, Shawnee—P

Krumtum, T. F., Okla. City—R

# —L—

Lacy, W. A., Tulsa—P

Lackey, Thomas B., Okla. City—  
Assistant Executive Secretary

Laing, J. E., Wakita—P

Lamb, H. C., Mountain View—R

Land, Joe Ray, Thomas—P

Land, J. A., Thomas—R

Lane, D. J., Tulsa—R

Landers, Monroe, Bartlesville

Langdon, Bert, Shawnee

Lanman, Richard, Shawnee

Lansdown, E. R., Alva—SP

Larkins, J. H., Tulsa—R

Laughter, E. B., Lawton—R

Leach, Lorange A., Buffalo—P

Ledgerwood, Bryant, Lindsay—P

Lehr, A. S., Sapulpa—P

Lee, Kenneth Wayne, Mayfield—P

Lee, Orval, Shawnee—P

Lemons, Norman G., Barnsdall—AP

Lenard, Dennis, Shawnee—P

Lewis, Jeff, Talihina—P

Lewis, M. L., Ryan—P

Liggitt, J. L., Shawnee—R

Likins, Dave, Bartlesville—P

Lindsey, A. W., Rush Springs—AM

Lindsey, Harold E., Shawnee—P

Livingston, Charles, Shawnee—P

Lobb, G. Gordon, Okla. City—MP

Loftin, J. N., Devol—P

Long, Earnest, Shawnee—S

Long, Edward T., Shawnee

Looper, Leroy, Decatur, Texas—P

Looper, O. J., Summerfield

Loper, Robert E., Durant

Lout, Alex, McAlester—R

Love, S. T., Laverne—R

Looyengood, Renard, Mead

Loveless, Frank H., Shawnee—P

Love, Henry, Tulsa—Ed. Dir.

Lovin, J. H., Weleetka—R

Lower, C. E., Shawnee—I

Lowry, W. A., Sayre—P

Lowther, A. L., Okla. City—AM

Lucas, J. T., Wilburton

Lukehart, Gloyde, Harrah

Lundy, Lester, Cushing—P

Lutker, William, Norman—MP

Lutner, Thomas R., Ft. Worth—P

Lutz, P. K., Reydon

Lyons, Delbert, Hollis—P

# —Mc—

McBee, Charles, North Miami—P

McClendon, Harold, Ponca City—P

McClung, R. L., Marlow—P

McClung, W. I., Poteau—P

McCormick, Keith, Earlsboro

McCracken, G. E., Okla. City

McCracken, L. O., Woodward—P

McCracken, L. R., Claremore—P

McCrary, Wilson E., Lawton—P

McCustion, J. H., Hollis—R

McCully, J. W., Earlsboro—P

McCullum, Bob, Holdenville—P

McCurley, R. C., Comanche—R

McCustion, Gus, Tahlequah—P

McDaniel, J. J., Hazel Dell—P

McDaniel, Paul, Howe—P

McDonald, Claude, Okla. City—E

McDow, George, Allen—P

McElreath, J. M., Muskogee—E

McFarland, Dan, Anadarko—P

McFarland, M. N., Hugo

McGee, Cecil, Okmulgee

McGee, George, Fairfax—MP

McGhee, W. R., Wilburton—P

McGill, John, Okla. City—P

McGlamery, Harold, Atoka—P

McGlaithin, Bruce, Shawnee—P

McGuire, George, Lawton

McIlhaney, Jess, Shawnee—I

McIlveene, Charles, Ft. Worth, Texas—P

McKinney, J. W., Helena

McMahill, C. C., Shawnee

McMillian, Virgil, Ft. Worth, Texas—P



- McNabb, Charles, Billings—P  
 McNeil, Charles G., Choctaw—MP  
 McPeak, Harold, Shawnee—P  
 McPhail, C. M., Sapulpa  
 McPherson, L. H., Disney—P  
 McQuery, Eugene, Lawton—P  
 McReynolds, D. A., Idabel—P  
 McRorey, H. D., Atoka—P  
 McShane, David, Holdenville—P  
 —M—  
 Macon, J. K., Tecumseh—R  
 Maddox, Sidney, Stillwater—P  
 Magar, W. L., Hammon—P  
 Maggard, Dewey, Stillwater  
 Manley, Edward T., Alfalfa—P  
 Maples, Lewis Emerson, Miami—P  
 Mapp, W. H., Marietta  
 Mark, Bill, Ninnekah—P  
 Mark, Frank, Ft. Worth, Texas—P  
 Marley, Eugene, Hollister  
 Marsh, James, Cache—P  
 Marshall, Kenneth A., Davidson—P  
 Martin, Alvin, Shawnee—MP  
 Martin, Cleo, Sentinel—P  
 Martin, Loyd, Pharoah—P  
 Martin, Marion, Cushing—R  
 Martin, Oral B., Muskogee—P  
 Martin, W. R., Abbot, Ark.—P  
 Marten, Tony, Fargo—P  
 Mason, Chester L., Tulsa—P  
 Mason, Clifton, Okmulgee—MP  
 Mason, H. L.  
 Mason, J. C., Okemah  
 Mason, J. W., Tulsa—R  
 Mason, Pearl, St. Louis  
 Mason, W. Hershall, Enterprise—P  
 Massey, Ernest W., Ryan—P  
 Mathews, Arthur L., Keyes—P  
 Matlock, Herbert, Davis  
 Matthiesen, John, Pershing—MP  
 Maupin, James, Tryon—P  
 Mayfield, Ira L., Headrick—P  
 Maxey, H. Truman, Okla. City—  
   Supt. Baptist Orphans' Home  
 Meadows, Chalon, Hobart—P  
 Melton, Bill, Wellington, Texas—P  
 Meredith, Riley—R  
 Merrill, Floyd, Stillwater—C  
 Merry, W. R., Garwin  
 Messenger, Loren, Muskogee—P  
 Meyer, Leroy, Fort Cobb—P  
 Miears, R. L., Duncan—I  
 Milam, Don, Okla. City—E  
 Miller, I. E., Pryor—P  
 Miller, James, Shawnee—P  
 Miller, Marlin, Madill—AP  
 Miller, R. C., Jr., Chickasha—P  
 Miller, Robt. H., Hominy—P  
 Miller, R. Loyd, Kenton  
 Miller, Wesley, Hydro—P  
 Mills, C. L., Wellston—P  
 Mills, William T., Ft. Worth, Texas—P  
 Miner, P. M., Tulsa—P  
 Mitchell, J. L.,—P  
 Mitchell, L. R., Ada—E  
 Mitzner, Duane, Stillwater—P  
 Moffeitt, Ralph, Cushing—I  
 Molleur, C. E., Shamrock—P  
 Moad, John, Maysville—P  
 Mond, John, Lamont  
 Monson, Bill, Iowa Park, Texas—P  
 Moore, A. I., Tulsa—R  
 Moore, Albert H., Howe—P  
 Moore, C. A., Sulphur—P  
 Moore, DeWayne, Chickasha—P  
 Moore, J. W. C., Muskogee—AM  
 Moore, Karl H., Ardmore—P  
 Moore, Sherman, Tulsa—R  
 Moore, W. W., Okla. City—MP  
 Morgan, Harry, Sand Springs—P  
 Morgan, Harry, Jr., Mannford—P  
 Morgan, Hershel, Shawnee—P  
 Morgan, Joe H., Muskogee—MP  
 Morris, C. C., Ada—R  
 Morris, Hollis, Okla. City—MP  
 Morris, Sam, Shawnee—P  
 Morrison, O. P., Miami—E  
 Mosier, C. Clayton, Poteau—E  
 Mosier, Curtis, Gracemont—P  
 Moudy, Henry A., Commerce—P  
 Moudy, Russell, Sharon—P  
 Mugg, W. P., Bristow—AM  
 Mullins, Floyd W., Tulsa—P  
 Murphy, Harton, Eldorado—P  
 Murphy, Patrick W., Tulsa—P  
 Murphy, Thomas H., Maysville, Ark.—P  
 Murphree, D. W., Blair—R  
 Murrell, J. F., Miami—Miami Baptist Hospital  
 Murrell, Russell, Seminole—P





Roydsen, L. W., Ninnekah—P  
 Rushing, Ernest, Okla. City  
 Russell, Freeman, Chickasha—P  
 Russell, J. A., Purcell—P  
 Russell, Sam D., Norman—AM  
 Russell, William W., Shawnee—P  
 Rust, R. H., Muldrow—P

## —S—

Salzman, John, Muskogee—P  
 Sammons, T. A., Ardmore  
 Sanders, Frank, Vinita—P  
 Sandlin, J. T., Okla. City—R  
 Sankey, Thomas DeWitt, Poca-  
 sett—R  
 Sasser, C. W., Lawton—E  
 Satterwhite, J. B.  
 Saunders, James, Frederick—R  
 Saunders, Robert, Frederick—R  
 Scales, J. Grover, Prague—P  
 Scales, Robert S., Seminole—P  
 Scantlan, Alton, Spiro  
 Scantlan, Sam W., Okla. City—  
 Supt. of Rural and City Mis-  
 sions  
 Schaller, H. E., Ponca City  
 Schmidt, Ben C., Depew—P  
 Schmidt, C. D., Okmulgee—P  
 Scott, C. C., Apache—P  
 Scott, Donald, Okla. City—P  
 Scott, J. Harvey, Vinita—P  
 Scott, L. L., Coyle—P  
 Scott, O'Neal W., Wilburton—I  
 Scrivner, Forrest, Crescent  
 Scroggins, Eddie, Wanette—P  
 Scull, Ancil, Ft. Worth, Texas—P  
 Sears, Frank D., Healdton—P  
 Segler, J. C., Hugo—P  
 Segler, Roy, Shawnee  
 Sehested, Henry, Marlow—MP  
 Sehested, John, Marlow—I  
 Sewell, Bailey, Lawton—AM  
 Sewell, Leon, Lawton—P  
 Shaw, Robert L., Bromide—S  
 Sheldon, R. D., Okla. City—R  
 Shelton, John B., Norman—P  
 Sheppard, Harold J., Marlow—P  
 Sherrill, H. T., Wapanucka—P  
 Shields, Dillard, Mannsville—P  
 Shields, Hilliard, Bunch—P  
 Shields, Pat, Webbers Falls  
 Shinn, J. B., Ardmore—P  
 Shirley, Edward S., Velma—P  
 Shropshire, George, Dill City—P  
 Sides, Robert N., Shawnee—S

Sikes, Virgil, Douthat—P  
 Silkey, Charles—P  
 Simmons, B. N., Okemah—P  
 Simmons, L. R., Sulphur—P  
 Simonton, O. C., Mangum—P  
 Simpson, Riley, Holdenville—P  
 Skaggs, Dee R., McAlester—AM  
 Slaten, Lee B., Blackburn—P  
 Slaton, George, Ft. Worth, Texas  
 —P

Sloan, Eugene, Granite—P  
 Sloan, S. G., Britton—R  
 Smallwood, C. P., Stuart—P  
 Smalts, Everett, Willow—P  
 Smith, A. L., Monroe—P  
 Smith, A. V., Pernell—P  
 Smith, B. F., Okla. City—R  
 Smith, Bob, Tulsa—S  
 Smith, D. E., Canargo—I  
 Smith, E. Delbert—Brinkman—I  
 Smith, E. L., Okla. City—P  
 Smith, E. T., Shidler—R  
 Smith, James H., Westville—P  
 Smith, Joe, Laverne—I  
 Smith, J. O., Tahlequah—P  
 Smith, J. T., Heavener  
 Smith, Linden, Tahlequah—P  
 Smith, Ralph, Brinkman—P  
 Smith, T. T., Wanette  
 Smith, W. Edward, Tulsa—P  
 Smith, W. W., Weatherford—R  
 Smith, Warren, Shawnee—P  
 Sneed, R. H., Colbert—P  
 Sodeman, Holt, Fittstown—P  
 Spann, J. E., Maysville—P  
 Spear, Bob, Bristow—S  
 Spears, Jack, Stigler  
 Spence, Oral, Shawnee  
 Spence, T. J., Weatherford—P  
 Spencer, Gilbert, Mounds—C  
 Spiller, E. A., Checotah—P  
 Spiva, Harold C., Afton—P  
 Squyres, C. W., Carnegie—P  
 Squyres, Gerald, Alfalfa—P  
 Squyres, W. A., Okla. City—P  
 Squyers, W. M., Reed—P  
 Stacy, R. A., Okla. City—P  
 Staggs, John, Blackfork, Ark.—P  
 Staley, C. W., Okla. City—SP  
 Stanfield, A. N., Guymon—R  
 Stanfield, Max, Okla. City—P  
 Stanford, P. T., Ponca City—E  
 Stark, Earl L., Holdenville—P  
 Stephens, Charles, Gene Autry—  
 P

Stephens, H. D., Weleetka—P  
 Stevens, J. Harvey, Tyrone—P  
 Stevens, Paul, Ada—P  
 Stevens, Sam J., Tulsa—P  
 Stewart, G. O., Randlett—P  
 Stewart, Lawrence, Shawnee—S  
 Stewart, L. E., Caney—R  
 Stewart, Loyd H., Sparks  
 Stigler, H. W., Clinton—P  
 Stigler, N. M., Hennessey—P  
 Stines, A. L., Okmulgee—R  
 Stith, L. E., Henryetta—P  
 Stockwell, Eugene, Porum—P  
 Stone, O. C., Okla. City—R  
 Stone, George W., Okla. City—P  
 Storer, J. W., Tulsa—P  
 Story, J. H., Greenfield—I  
 Stotts, Chester A., Quinton  
 Stover, F. D., Newcastle—P  
 Strahan, D. E., Ponca City—AM  
 Strickland, D. M., Tulsa—R  
 Stringer, W. W., Thackerville—P  
 Springfield, George W., Kelleyville—P  
 Strutton, John, Idabel—P  
 Stuart, Jack, Ft. Cobb—P  
 Stubbs, Cecil, Snyder—P  
 Stuckey, J. R., Loco—P  
 Sturgis, Willings, Norman—R  
 Suagee, D. H., Bartlesville—P  
 Sullivan, Leonard, Fairview—P  
 Susong, L. C., Bartlesville  
 Sutley, C. C., Roff—P  
 Sutterfield, O. C., Cement—P  
 Suttle, James D., Lawton—P  
 Sutton, Ted, Duncan—P  
 Swaim, Ed. G., Wister—P  
 Swanner, T. E., Shawnee  
 Swanson, Guy, Lawton—P  
 Swinney, Henry, Lawton—P

## —T—

Tabb, Dorval W., Tulsa—P  
 Tabor, Junior, Ardmore  
 Taggart, Elton, Shawnee—P  
 Tally, A. M., Antlers—I  
 Taylor, A. A., Hugo—R  
 Taylor, C. W., Verden—R  
 Taylor, G. M., Hugo—R  
 Taylor, James D.—C  
 Taylor, Robert W., Atoka—P  
 Taylor, Stanley, Okmulgee—P  
 Teague, Bert, Catoosa—E  
 Teel, Gene, Antlers—P  
 Teel, T. H., Muskogee—R

Terry, Warren H., Okla. City—P  
 Thomas, W. J., Achille—R  
 Thomason, Cecil O., Sapulpa—AP  
 Thomason, Estel, Oilton—P  
 Thomasson, Raymond, Poteau—P  
 Thomasson, Robert J., Octavia—P  
 Thompson, G. H., Caddo—P  
 Thompson, J. S., Mountain Park—P  
 Thompson, Kenneth, Pawhuska—MP  
 Thompson, Luther Joe, McAlester—P  
 Thompson, Wilden R., Pauls Valley—P  
 Thornton, E. W., Shawnee—instructor O. B. U.  
 Tice, Billy, Hugo—MP  
 Ticer, C. A., Shawnee—E  
 Tidwell, F. M., Grant—R  
 Tigert, Roy, Eldorado—P  
 Timberlake, W. B., Wetumka—P  
 Tindell, John L., Howe—P  
 Tinnin, Finley, Okla. City—P  
 Tracy, T. D., Sallisaw—P  
 Trask, H. S., McAlester—MP  
 Travis, Gerald, Shawnee—P  
 Trávis, Jim (James), Shawnee—P  
 Trewhitt, J. E., Depew—R  
 Truett, C. L., Dustin—P  
 Turnbow, Walter, McAlester  
 Turner, Chesterfield, Shawnee—P  
 Turner, C. M., Sapulpa  
 Turner, Mack, Davidson—P  
 Turner, Wm., Nowata—R  
 Tyson, Dan P., Ardmore—AM

## —U—

Underhill, Andy, Madill—P  
 Underwood, Floyd, Bethany—SP  
 Upchurch, F. A., Clayton—P  
 Uzzell, Minter, Muskogee — Ed. Dir.

## —V—

Vallandingham, J. M., Meeker—P  
 Vanderslice, B. D., Okla. City—P  
 Van Horn, R. L., Okla. City  
 Van Wye, William, Shawnee—P  
 Vanzant, C. D., Fitzhugh



Report of  
FORTY-FIFTH ANNUAL MEETING  
of  
WOMAN'S MISSIONARY UNION  
Auxiliary to  
Baptist General Convention  
of Oklahoma

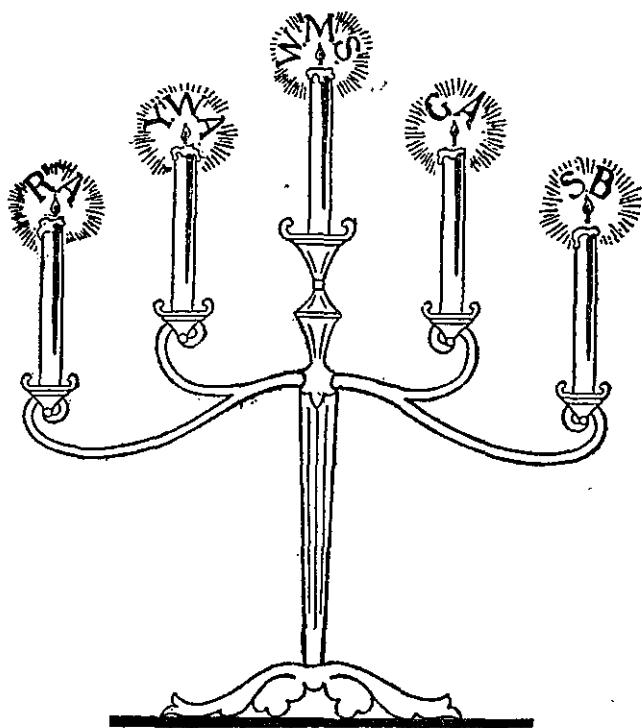

THEME: LIGHTENED TO LIGHTEN

First Baptist Church • Tulsa, Oklahoma

OCTOBER 30-31, 1950

## STATE OFFICERS FOR 1951

President \_\_\_\_\_ Mrs. Dan M. Reed, Tulsa  
 Vice President \_\_\_\_\_ Mrs. C. A. Summers, Muskogee  
 Executive Secretary-Treasurer \_\_\_\_\_ Miss Margaret Hutchison  
 Recording Secretary \_\_\_\_\_ Mrs. R. Y. Bandy, Bartlesville  
 Asst. Recording Secretary \_\_\_\_\_ Mrs. Wade Zumwalt, Vinita  
 Young People's Secretary \_\_\_\_\_ Miss Abbie Louise Green  
 Historian \_\_\_\_\_ Mrs. George McMillan, Bristow

## Chairmen of W.M.U. Departments:

Mission Study \_\_\_\_\_ Mrs. H. B. Wilhoyte, Oklahoma City  
 Stewardship \_\_\_\_\_ Mrs. George McDow, Allen  
 Community Missions \_\_\_\_\_ Mrs. John Livingston, Tulsa  
 Business Woman's Circles \_\_\_\_\_ Mrs. A. B. Cockrell, Oklahoma City

## Other State Chairmen:

Hospitals \_\_\_\_\_ Mrs. S. L. Stacy, Fairland  
 Orphanage \_\_\_\_\_ Mrs. W. E. Price, Oklahoma City  
 Christian Education \_\_\_\_\_ Mrs. W. E. Thornton, Shawnee

## Trustees from Oklahoma:

Margaret Fund Committee, Woman's  
 Missionary Union, SBC \_\_\_\_\_ Mrs. Robert E. Beddoe, Shawnee  
 Woman's Missionary Union Training  
 School \_\_\_\_\_ Mrs. M. S. Whitehead, Wewoka

## Women's Advisory Board Members:

Southwestern Baptist Training  
 School \_\_\_\_\_ Mrs. Earl Stark, Holdenville  
 New Orleans Baptist Seminary \_\_\_\_\_ Mrs. Grady C. Cothen,  
 Oklahoma City

WMU Field Worker \_\_\_\_\_ Miss Martha Thomas Ellis

Life Member of the Executive Board

of W.M.U. \_\_\_\_\_ Mrs. Berta K. Spooner, Ft. Worth

President of State Business Woman's Circle

Federation \_\_\_\_\_ Mrs. R. R. Bullis, Tulsa

## DISTRICT PRESIDENTS FOR 1951

CENTRAL DISTRICT \_\_\_\_\_ Mrs. G. B. Dunlap, Chickasha  
 EAST CENTRAL DISTRICT \_\_\_\_\_ Mrs. William Haynes, Talihina  
 LAWTON DISTRICT \_\_\_\_\_ Mrs. Gerald Smith, Lawton  
 MUSKOGEE DISTRICT \_\_\_\_\_ Mrs. J. V. Lester, Muskogee  
 NORTH CENTRAL DISTRICT \_\_\_\_\_ Mrs. W. A. Carleton, Ponca City  
 NORTHEAST DISTRICT \_\_\_\_\_ Mrs. Harold Graves, Bartlesville  
 NORTHWEST DISTRICT \_\_\_\_\_ Mrs. George Felkel, Buffalo  
 PANHANDLE DISTRICT \_\_\_\_\_ Mrs. E. P. Boston, Guymon  
 SHAWNEE DISTRICT \_\_\_\_\_ Mrs. O. F. Fahnestock, Okemah  
 SOUTH CENTRAL DISTRICT \_\_\_\_\_ Mrs. Karl Moore, Ardmore



SOUTHWEST DISTRICT \_\_\_\_\_ Mrs. Henry McFatridge, Durant  
 SOUTHWEST DISTRICT \_\_\_\_\_ Mrs. K. B. Costen, Snyder  
 TULSA DISTRICT \_\_\_\_\_ Mrs. Ethel Boydston, Stillwater  
 WEST CENTRAL DISTRICT \_\_\_\_\_ Mrs. A. P. Minard, Cheyenne

### ASSOCIATIONAL PRESIDENTS FOR 1951

Arbuckle \_\_\_\_\_ Mrs. Richard Judd, Wynnewood  
 Atoka \_\_\_\_\_ Mrs. Hattie R. Covey, Atoka  
 Banner \_\_\_\_\_ Mrs. John Roy Harris, Ada  
 Beckham \_\_\_\_\_ Mrs. B. S. Hawkins, Sayre  
 Bryan \_\_\_\_\_ Mrs. Ted Ewing, Durant  
 Caddo \_\_\_\_\_ Mrs. C. C. Scott, Apache  
 Central \_\_\_\_\_ Mrs. E. A. Jackson, El Reno  
 Chickasaw \_\_\_\_\_ Mrs. Robert Brown, Chickasha  
 Comanche-Cotton \_\_\_\_\_ Mrs. Bailey Sewell, Lawton  
 Concord-Kiowa \_\_\_\_\_ Mrs. James Z. Barker, Clinton  
 Craig-Mayes \_\_\_\_\_ Mrs. S. W. Younger, White Oak  
 Creek \_\_\_\_\_ Mrs. Mable Horn, Oilton  
 Delaware-Osage \_\_\_\_\_ Mrs. W. V. Montgomery, Bartlesville  
 Enon \_\_\_\_\_ Mrs. C. C. Hutson, Wilson  
 Frisco \_\_\_\_\_ Mrs. Foster G. Brown, Antlers  
 Harmon \_\_\_\_\_ Mrs. W. R. Keith, Hollis  
 Haskell \_\_\_\_\_ Mrs. L. A. Stephens, McCurtain  
 Jackson-Greer \_\_\_\_\_ Mrs. James W. Read, Altus  
 Johnston-Marshall \_\_\_\_\_ Mrs. Kenneth Clark, Tishomingo  
 Kay \_\_\_\_\_ Mrs. Boyd Christensen, Ponca City  
 Latimer \_\_\_\_\_ Mrs. E. C. Rich, Wilburton  
 LeFlore \_\_\_\_\_ Mrs. Jack Richardson, Talihina  
 Mills \_\_\_\_\_ Mrs. Ernest Craig, Leedy  
 Mullins \_\_\_\_\_ Mrs. Leon Morgan, Ryan  
 Muskogee \_\_\_\_\_ Mrs. Brinson R. Plunkett, Muskogee  
 North Canadian \_\_\_\_\_ Mrs. Sanford Lackey, Okmulgee  
 Northeast \_\_\_\_\_ Mrs. D. W. Berry, Picher  
 Northwest \_\_\_\_\_ Mrs. George Felkel, Buffalo  
 Oklahoma County \_\_\_\_\_ Mrs. C. L. Fike, Oklahoma City  
 Panhandle \_\_\_\_\_ Mrs. E. P. Boston, Guymon  
 Pawnee-Payne \_\_\_\_\_ Mrs. Earl Gist, Cushing  
 Perry \_\_\_\_\_ Mrs. Charles Goodpasture, Waukomis  
 Pittsburg \_\_\_\_\_ Mrs. E. H. Smallwood, McAlester  
 Pottawatomie-Lincoln \_\_\_\_\_ Mrs. Leroy T. Taylor, Shawnee  
 Salt Fork \_\_\_\_\_ Mrs. L. G. Hardiman, Pond Creek  
 South Canadian \_\_\_\_\_ Mrs. E. Fred Lewis, Seminole  
 Tillman \_\_\_\_\_ Mrs. S. F. Greenfield, Frederick  
 Tulsa-Rogers \_\_\_\_\_ Mrs. Clyde Hilsheimer, Tulsa  
 Union \_\_\_\_\_ Mrs. J. A. Russell, Purcell



## CONSTITUTION OF THE WOMAN'S MISSIONARY UNION OF OKLAHOMA

### Preamble

Desirous of cultivating and stimulating the missionary spirit, the study of missions, the practice of missions and the grace of giving to missions among the women and young people of the churches, we the women of missionary societies of the Baptist churches of Oklahoma, adopt the following constitution:

### ARTICLE I—Name

This organization shall be known as the Woman's Missionary Union of Oklahoma and shall be auxiliary to the Baptist General Convention.

### ARTICLE II—Object

The object of the organization shall be to cultivate the missionary spirit, especially among the women and young people throughout the State, by the dissemination of missionary information and the collection of funds to aid in the world-wide spread of the gospel.

### ARTICLE III—Membership

The constituency of this organization shall be the missionary organizations of women and young people. Delegates to the annual meeting shall be all members of the Executive Board, all auxiliary counselors and one member from each society with one additional for every ten members or fraction thereof, not to exceed ten members from any church.

### ARTICLE IV—Officers and Chairmen of Departments

Section 1. The officers shall be a president, vice president, executive secretary-treasurer, recording secretary, assistant recording secretary, young people's secretary, historian, and such other officers as the Union may deem necessary.

Section 2. There shall be the following chairmen of departments: Mission Study, Stewardship, Community Missions, Business Woman's Circles, Hospitals, Orphans' Home and Christian Education.

Section 3. All officers and chairmen of departments shall be nominated by the nominating committee and elected at the annual meeting. They shall enter into the discharge of their duties on election and none, exclusive of the paid officers, shall serve in the same capacity for more than four (4) consecutive years.

### ARTICLE V—Executive Board

Section 1. The Executive Board shall consist of the officers of the Union, the district presidents, the associational presidents, chairmen of departments, field worker, the Oklahoma trustee of Woman's Missionary Union Training School, the Oklahoma member of the Margaret Fund Committee and the Oklahoma member of the Advisory Boards of Southwestern Baptist Training School and New Orleans Baptist Theological Seminary.

Section 2. Twenty-one (21), including two officers, shall constitute a quorum.

Section 3. There shall be an Advisory Committee composed of

seven (7) members to be chosen annually from the Executive Board. These members shall be nominated from the floor and elected at the first meeting of the Executive Board after the annual meeting of Woman's Missionary Union of Oklahoma.

#### **ARTICLE VI—Annual Meeting Date and Place**

The annual meeting of this organization shall be held the two days preceding the meeting of the Baptist General Convention, the date and place depending upon the action of the Convention.

#### **ARTICLE VII—Finances**

The expense of this organization is to be provided by the Baptist General Convention.

#### **ARTICLE VIII—Amendments**

This constitution may be amended by a two-thirds vote of the delegates at any annual meeting provided the amendment has been submitted in writing at a previous regular meeting of the Executive Board and recommended by the Board to the annual meeting for adoption.

### **By-Laws**

#### **ARTICLE I—Duties of Officers and Chairmen of Departments**

Section 1. President. The president shall preside at the annual meeting of the organization and at all meetings of the Executive Board, appoint all committees not otherwise provided for, shall be ex-officio member of all committees except the Nominating Committee, and with the concurrence of the Executive Secretary shall call special meetings of the Board when needful. She shall be a vice president of the Woman's Missionary Union Auxiliary to the Southern Baptist Convention.

Section 2. Vice President. In the absence of the president, the vice president shall perform the duties of the president. She shall co-operate with the president at all times in promoting the interest of the organization and in case of the disability of the president she shall become Acting President.

Section 3. Executive Secretary-Treasurer. As executive secretary it shall be her duty to conduct all official correspondence of the Woman's Missionary Union and transact all necessary business therewith, to be the medium of communication between Woman's Missionary Union, Auxiliary to the Southern Baptist Convention, the Baptist General Convention of the State of Oklahoma and the local societies of the State. She shall have supervision over all departments of the work and shall give general direction for the field work, doing such field work herself as time and opportunity shall permit.

As treasurer she shall have custody of all funds of Woman's Missionary Union. She shall keep an accurate account of all receipts and disbursements. Disbursements shall be made according to the direction of the Executive Board.

As executive secretary-treasurer, she shall make reports to the Executive Board, the Woman's Missionary Union of Oklahoma, Baptist General Convention, and Woman's Missionary Union, Auxiliary to the Southern Baptist Convention.

**Section 4. Recording Secretary.** It shall be the duty of the recording secretary to keep a record of all proceedings of Woman's Missionary Union. She shall prepare the minutes for publication and shall perform all other duties usual to the office.

**Section 5. Assistant Recording Secretary.** The assistant recording secretary shall assist the recording secretary with her work and in the absence of that officer shall discharge the duties of the office.

**Section 6. Young People's Secretary.** The young people's secretary under the direction of the executive secretary shall promote missionary education through the W.M.U. young people's organizations in the churches, colleges and hospitals. She shall make regular reports to the Executive Board and an annual report to Woman's Missionary Union.

**Section 7. Historian.** The historian shall collect data and record significant events and achievements of Woman's Missionary Union filing these materials each year at the Union's headquarters.

**Section 8. Chairmen of Departments.** It shall be the duty of these chairmen to promote the work in their respective departments. They shall make reports to the Executive Board and at the annual meeting of Woman's Missionary Union.

#### **ARTICLE II—Executive Board**

**Section 1.** The Executive Board shall hold semiannual meetings at the call of the president and executive secretary to perform the business of the Union between annual sessions.

**Sections 2.** The Executive Board shall have power to fill vacancies in its own number with the exception of the district presidents and the associational presidents. These vacancies are to be filled in their respective districts and associations.

#### **ARTICLE III—Duties of Advisory Committee**

**Section 1.** The Advisory Committee shall meet at the call of the president or executive secretary.

**Section 2.** The Advisory Committee shall have power to act for the Executive Board between sessions.

#### **ARTICLE IV—Committees**

**Section 1.** The Nominating Committee shall be composed of one member or her alternate from each district these to be nominated from the floor and elected by the body at its annual meeting to serve throughout the year. Seven shall constitute a quorum.

**Section 2.** This committee shall be called together by the president to organize before the final adjournment of the annual meeting and shall report to the next annual meeting.

**Section 3.** It shall be the duty of the Nominating Committee to present to the Union in annual session a list of officers, chairmen of departments, Oklahoma members of the Advisory Boards of Southwestern Baptist Training School and New Orleans Baptist Theological Seminary for election and to present names of women to be nominated to Woman's Missionary Union, Auxillary to the Southern Baptist Convention, for vice president of that Union from Oklahoma, the Oklahoma member of the Margaret Fund Committee

and the Oklahoma Trustee of Woman's Missionary Union Training School.

Section 4. The Scholarship Committee shall be composed of the Oklahoma trustees of Woman's Missionary Union Training School, the Oklahoma members of the Advisory Boards of Southwestern Baptist Training School and New Orleans Baptist Theological Seminary, the chairman of Christian education and one other. They shall approve applications for scholarships.

#### **ARTICLE V—District Presidents**

Section 1. It shall be the duty of the district presidents to assist the executive secretary in developing the districts, preside at their district meetings and keep in touch with associational officers to further the interests of Woman's Missionary Union.

#### **ARTICLE VI—Associational Presidents**

Section 1. The associational president shall have general supervision of the work of their associations and in cooperation with the pastors they shall endeavor to promote the organization of the women and young people in all churches.

Section 2. It shall be their duty to keep in close touch with the State executive secretary-treasurer by correspondence and make quarterly reports of the work done. They shall arrange for and preside over the quarterly meetings of their associations.

#### **ARTICLE VII—Parliamentary Rules**

Section 1. Roberts Rules of Order, Revised, shall be the authority in all questions of Parliamentary Law.

Section 2. Amendments. These By-Laws may be amended under the same regulations as those governing changes in the Constitution.

## PROCEEDINGS

## Theme: "Lightened to Lighten"

\* \* \*

The forty-fifth annual meeting of the Woman's Missionary Union of Oklahoma was called to order by the president, Mrs. Dan M. Reed, in the First Baptist Church, Tulsa, Oklahoma, at 1:30 p.m., October 30, 1950.

With Dr. Loren Williams directing, the hymn "The Morning Light is Breaking" was sung.

Mrs. J. W. Storer led the worship period. She read scriptures magnifying "The Light of the World—His Coming."

Mrs. B. L. Kerley sang, "God So Loved the World," by McFarland. She was accompanied by Dr. Loren Williams.

Mrs. R. E. Beddoe led in prayer.

The recording secretary moved that the delegates already registered and those subsequently registering be recognized as constituting the body of the Convention. Motion carried.

Miss Abbie Louise Green moved that the printed program, with any necessary changes, be the order of business for this meeting. Motion carried.

Mrs. George M. Butte, president of the W.M.U. of the hostess church and general chairman of arrangements for the state annual meeting, introduced her co-workers. They were:

Registration—Mrs. O. C. Griggs

Housing—Mrs. F. M. Pool

Information—Mrs. Garland Howard

Ushers—Mrs. Oscar Wagner

Pages—Mrs. Tony Wilson

Transportation—Mrs. H. H. Whitt

Lounge—Mrs. M. F. Royle

Decorations—Mrs. Frank Glossop

Nursery—Mrs. H. C. Capshaw

Signs, Exhibits, Badges—Mrs. John Livingston

Hospitality—Mrs. O. E. Todd, Jr.

Young People's Chairmen—Mrs. Paul Halley and Mrs. O. L. Baker

Publicity—Mrs. J. C. Hering

Platform Arrangement—Mrs. J. H. Sizemore

Mrs. Butte brought words of welcome.

Mrs. Clyde Hilsheimer, Tulsa-Rogers Associational W.M.U. president, brought greetings from the Association.

Dr. J. W. Storer, host pastor, welcomed the delegates.

The following committees were appointed:

Resolutions: Mrs. Gilbert Hall, Mrs. Earl Stark and Mrs. S. L. Stacy

Courtesy: Mrs. Karl Moore, Mrs. J. M. Dalton and Mrs. K. B. Costen

Memorial: Mrs. E. A. Little, Mrs. Kenneth Clark and Mrs. George McMillan

Registration: Mrs. O. C. Griggs and Mrs. Wade Zumwalt

The 1951 nominating committee and alternates were nominated from the floor and elected. They were:

**Central District:**

Mrs. A. C. Stewart, Oklahoma City; Alternate, Mrs. E. A. Jackson, El Reno

**East Central District:**

Mrs. Herbert Pierce, Wilburton; Alternate, Mrs. A. A. Westbrook, Heavener

**Lawton District:**

Mrs. E. G. Willeford, Duncan; Alternate, Mrs. L. F. Wray, Terral

**Muskogee District**

Mrs. Cecil E. Henson, Haskell; Alternate, Mrs. Chas. T. Ricks, Muskogee

**North Central District:**

Mrs. J. D. Montgomery, Enid; Alternate, Mrs. C. E. Hendricks, Cherokee

**Northeast District:**

Mrs. S. L. Stacy, Fairland; Alternate, Mrs. Ray Cherry, Shidler

**Northwest District:**

Mrs. Ralph Craighead, Buffalo; Alternate, Mrs. Carl Ticer, Woodward

**Panhandle District:**

Mrs. E. P. Boston, Guymon; Alternate, Mrs. John Heard, Guymon

**Shawnee District:**

Mrs. R. S. Scales, Seminole; Alternate, Mrs. Frank Baugh, Shawnee

**South Central District:**

Mrs. Hal Merchant, Allen; Alternate, Mrs. Chas. E. Myers, Sulphur

**Southeast District:**

Mrs. Hattie Covey, Atoka; Alternate, Mrs. W. T. Cost, Antlers

**Southwest District:**

Mrs. K. B. Costen, Snyder; Alternate, Mrs. Howard Meng, Frederick

**Tulsa District:**

Mrs. R. R. Tompkins, Stillwater; Alternate, Mrs. G. M. Armstrong, Perkins

**West Central District:**

Mrs. W. T. Blair, Sayre; Alternate, Mrs. T. J. Spence, Weatherford

Mrs. Harry Comer, Skiatook, Mrs. Allen Graves, Tulsa and Mrs. Lewis Hancock, Shattuck were introduced as wives of new pastors in the state.

The hymn, "Rescue the Perishing," was sung.

A pantomime dramatizing, "The Shining Girls' Auxiliary Hymn —We've a Story to Tell to the Nations," was effectively presented by fifteen members of two Intermediate G.A.'s of the First Baptist



Church, Tulsa. Miss Gladys Mallams and Miss Val Jean McCarty were the readers. Mrs. O. L. Baker, Tulsa Rogers young people's leader directed the pantomime. Mrs. H. O. Weaver and Mrs. C. A. Weintz are the G.A. counselors.

Miss Mary J. Augenstein, field representative, Woman's Missionary Union Training School, brought a message, using as her subject, "Passing on the Torch."

Miss Dorine Hawkins, Southern Baptist Convention Missionary and Principal, W.M.U. Training School of South Brazil, spoke on the subject, "We Lift the Light He Gave Us."

In expressing her gratitude to the Oklahoma W.M.U., Miss Hawkins presented to Miss Margaret Hutchison, on behalf of the women of Brazil, two hand painted and hand decorated plates with butterfly wings from South America. These plates will be hung on the walls of the new W.M.U. offices.

"The Woman's Hymn," was sung.

Miss Regina Sliger, field representative of the Home Mission Board, used as her subject, "Lights Along the Shore." She related experiences setting forth the effectiveness of witnessing for Christ among foreigners in the homeland.

Miss Martha T. Ellis brought the closing prayer, remembering especially the missionaries on the Calendar of Prayer.

### Monday Evening

The prelude music for the Monday evening session, 7:25 o'clock, was furnished by Mrs. Walter L. Doering, organist.

The congregation sang, "O Zion Haste."

The worship period was conducted by Mrs. J. W. Storer, who used as her subject, "The Light of the World—His Character."

A duet composed of Mrs. Marijohn Frevert and Mr. James Carstarphen sang, "The Lord is My Leader," by Brewer.

Miss Margaret Hutchison led in prayer.

The story, having to do with composition of the hymn for the year, was related by Miss Ina Dale.

The hymn for the year, "Christ for the World We Sing" was sung by a quartet composed of Miss Vickey Curry, Miss Janet Conrad, Mr. Glen Smith, Jr. and Mr. Bob Holt. They were accompanied by Dr. Loren Williams at the piano.

Miss Martha Thomas Ellis moved that the convention send a message to the Fuller family expressing sympathy upon the death of Dr. Ellis A. Fuller. Motion carried.

Miss Mary Christian, Book Consultant, Baptist Sunday School Board, spoke on books as "The Light of Knowledge." Quoting from Dr. Dawson, Miss Christian reiterated that, "religious liberty was never more at stake than now."

The hymn, "Send the Light" was sung.

Relating stories of heathen religious practices, Miss Lucy Smith, Assistant Secretary to the Orient, of the Foreign Mission Board, emphasized that "Light in the Darkness" is the only hope for mankind.

Rev. Finlay Graham, Southern Baptist Missionary at Beirut,

Lebanon, spoke on the subject, "To Their Night—Take the Light." His faith in the ultimate victory of the Gospel over heathenism was challenging.

Rev. Graham led the closing prayer.

### Tuesday Morning

The Tuesday morning session was called to order at 9:30 o'clock by the president, following the organ call to worship.

The hymn, "Stand Up, Stand Up for Jesus" was sung.

Using the subject, "The Light of the World—His Candles," Mrs. J. W. Storer brought the morning devotions.

Mrs. Crystell Stanton sang, "Ye Are the Light of the World" by La Forge. She was accompanied by Dr. Williams at the organ.

Mrs. Gilbert Hall led in prayer, especially remembering the missionaries on the Calendar of Prayer.

The minutes were read and approved as corrected.

The Sunbeam Band of the University Baptist Church, Tulsa, appropriately costumed, presented a skit, "A Chain of Friendship." This playlet beautifully depicted Christian friendship with other nationalities. The children were directed by their leader, Mrs. Dorothy Martin.

The hymn, "I'll Go Where You Want Me to Go, Dear Lord," was sung.

The bright lights of the Jewels of His Grace, as they are shining today in the darkness of China, were vividly portrayed by Mrs. Eugene Hill of Canton, China, as she brought her message on "Toward the Light."

Miss Hutchison made a statement that only nine months of 1950 can be reported at this time. She therefore moved that the reports of all officers and chairmen be received as given verbally, covering these nine months, but that the reports for the printed minutes include the twelve months' work. Motion carried.

A report of nine months of Oklahoma Woman's Missionary Union work was reported by Mrs. Dan M. Reed and Miss Margaret Hutchison in the nature of a panel. The state officers and chairmen participated in the panel.

Miss Hutchison moved that all reports be accepted. Motion carried.

In accordance with an annual custom, an offering for turkeys for the training schools at Thanksgiving time, was taken. The offering amounted to \$119.63.

With Mrs. C. A. Summers, Vice President, occupying the chair, Mrs. Dan M. Reed was introduced and brought the president's message. Her subject was, "Lightened to Lighten."

Mrs. Summers led the closing prayer.

### Tuesday Afternoon

The Tuesday afternoon session was called to order at 1:30 p.m. with the audience singing "Jesus Saves."

For the meditation period, Mrs. J. W. Storer magnified the "Light of the World—His Cause."

A duet composed of Miss Charlene Shipman and Mr. Stan Brassfield sang "The Lord is My Light" by Buck. They were accompanied at the piano by Dr. Williams.

Mrs. Clyde Hilsheimer led in prayer.

Miss Jeanne Butler of Oklahoma Baptist University spoke on the subject, "World Fellowship Because of the Light," her attendance at the Baptist World Congress being the inspiration for this message.

Rev. Eugene Hill, Southern Baptist Missionary of Canton, China, reviewed some of the fruitage of missionary endeavor as he spoke to the subject, "The Wonder of the Light."

The Girls' Quartet of Oklahoma Baptist University, composed of Marcena Harmon, Ponca City, Edith Buck, Oklahoma City, Ethel Tyler, Texarkana, Texas, and Naomi Hankey, Cherokee, Oklahoma sang "Jesus, Savior, Pilot Me" and "No Longer Lonely."

Rev. Eugene Hill led in prayer.

The recommendations of the Executive Board were brought by the recording secretary, Mrs. R. Y. Bandy, who moved adoption of the recommendations. Motion carried.

The Memorial service was conducted by Mrs. E. A. Little, chairman of the Memorial committee, assisted by Mrs. George McMillan and Mrs. Kenneth Clark.

Mrs. Bill Kerley sang, "Face to Face," with Dr. Williams at the organ.

Mrs. O. C. Griggs, chairman of registration, reported 411 delegates and 745 visitors registered for a total of 1,156 present.

Mrs. Karl Moore, chairman, brought the courtesy committee report.

Mrs. Gilbert Hall, chairman of the resolutions committee reported that no resolutions had been turned in.

With Mrs. J. C. Hering in the chair, the nominating committee report was called for. Mrs. J. D. Montgomery, chairman, brought the report.

Mrs. Dan M. Reed, Tulsa, was elected president.

Mrs. C. A. Summers, Muskogee, was elected vice-president.

Miss Margaret Hutchison, Oklahoma City, was elected executive secretary-treasurer.

Mrs. R. Y. Bandy, Bartlesville, was elected recording secretary.

Mrs. Wade Zumwalt, Vinita, was elected assistant recording secretary.

Miss Abbie Louise Green, Oklahoma City, was elected young people's secretary.

Mrs. George McMillan, Bristow, was elected historian.

Mrs. A. B. Cockrell, Oklahoma City, was elected business woman's circle chairman.

Miss Martha Thomas Ellis, Oklahoma City, was elected field worker.

The following were elected chairmen of departments:

Mission study—Mrs. H. B. Wilhoite, Oklahoma City

Stewardship—Mrs. George McDow, Allen

Community Missions—Mrs. John Livingston, Tulsa

Hospitals—Mrs. S. L. Stacy, Fairland

Orphanage—Mrs. W. E. Price, Oklahoma City

Christian Education—Mrs. E. W. Thornton, Shawnee

Mrs. R. E. Beddoe, Shawnee, was nominated the Oklahoma member of the Margaret Fund committee.

Mrs. M. S. Whitehead, Wewoka, was nominated the Oklahoma trustee of the Woman's Missionary Union Training School.

Mrs. Earl Stark, Holdenville, was elected the Oklahoma member of the Woman's Advisory Board of Southwestern Baptist Training School.

Mrs. Grady Cothen, Oklahoma City, was elected the Oklahoma member of the Woman's Advisory committee of New Orleans Baptist Seminary.

Mrs. Dan M. Reed was nominated the vice-president from Oklahoma of the Southern W.M.U.

Miss Edith Stokely, community missions director, Woman's Missionary Union, Birmingham, Alabama, addressed the meeting using as her subject, "The Light of Woman's Missionary Union."

The minutes were read and approved.

Mrs. Wade Zumwalt, Mrs. Clyde Hilsheimer and Miss Marjorie Keys were appointed to approve the minutes of the evening session.

Miss Stokely led the closing prayer.

### Tuesday Evening

The prelude music for the Tuesday evening session, commencing at 6:55 o'clock, was furnished by Mrs. Walter L. Doering.

Dr. Loren M. Williams led the congregation in the singing of "Send the Light" and "Faith is the Victory."

The choir of the First Baptist Church, Tulsa, Dr. Williams directing, sang, "God is Our Rock" by Davis.

Since this was a joint session with the general convention, Dr. T. P. Haskins, president of the Baptist General Convention, introduced Mrs. J. W. Storer, who brought the devotional on the subject, "The Light of the World—His Command."

Charles Clough led in prayer.

"Go Ye" by Lewis was sung by the choir of the First Baptist Church.

Dr. Harold K. Graves led in prayer remembering especially the loved ones of Dr. Ellis A. Fuller, president of the Southern Baptist Theological Seminary, recently deceased.

Rev. Dorvell Tabb brought the Home Mission report which was adopted.

Rev. Richard Judd brought the Foreign Mission report. Motion to adopt was carried.

Dr. Haskins introduced Mrs. Dan M. Reed, who presided during the remainder of the evening.

Don Trotter was introduced as the auctioneer in a playlet, "The Value of a Boy" produced by the Tulsa Immanuel Royal Ambassadors and Brotherhood. Parts in the playlet were taken as follows: War—Joe Timmons; Crime—Dale Scott; Commercial Amusement—Ivan Thompson; Movie Industry—Richard Caldwell; Liquor Traffic—Joe Gahm; Missions—Dorris Dean McInnis; W.M.U.—Ann Thrash; R.A. Leader—Tom Canafax and the Boy Auctioned—Teddy Wilkinson. Mrs. O. L. Baker was director of the playlet,

which impressively and effectively portrayed the demands which are made upon the youth of today.

Rev. R. G. Van Royen, field representative of the Home Mission Board, Atlanta, Georgia, spoke on "Evangel of Light in the Homeland."

All missionaries in the audience were invited to the platform and introduced.

Miss Dorine Hawkins used as the subject of her message, "Are Ye the Light of the World?"

"Onward Ye People" by Sibelius was sung by the choir of the First Baptist Church.

The hymn, "Jesus Calls Us" was sung.

The concluding message, "Speed the Light" was brought by Rev. Grady C. Cothen.

Rev. Cothen led the closing prayer.

Mrs. Dan Reed, president, declared the adjournment of the 45th annual session of the Woman's Missionary Union of Oklahoma.

Mrs. R. Y. Bandy

Recording Secretary

## PRESIDENT'S MESSAGE

### Lightened to Lighten

Mrs. Dan M. Reed

One of the darkest eras of the world, was about two thousand years ago. The people had forsaken God, and were living in sin and selfishness. The Herods, Caesars, and Pontius Pilates were being born. The teachings of Moses, Joseph, David, Ruth, and other great men and women of God had been replaced with the worship of silver and golden idols. The torch of peace, freedom, and spirituality, was burning at a low ebb.

But about this time, God sent His enlightened Son to lighten the world. As Jesus went about preaching and performing miracles, the flame again burned high. The apostles and disciples went about telling others of Jesus. Peace and comfort came into the hearts of many. But others, like Saul of Tarsus, played havoc with the Christians. But the Light of Jesus shone so brightly, that even Saul was later blinded by it while on the road to Damascus. Multitudes followed the Man of Galilee, and believed. Just when it seemed that the whole world was about to accept Christ, the winds of sin and selfishness began to blow against the flame of Light. The Scribes, Pharisees, the worldly people started their propaganda program against Jesus. While in the Garden of Gethsemane, praying to His heavenly Father, Jesus was betrayed. The mob took Him before Pilate, and cried, "Crucify Him, crucify Him."

As Jesus hung on the cross, His followers felt that the Light of hope had surely vanished. And why shouldn't they, for we read that, "from the sixth hour there was darkness over all the land until the ninth hour." It appeared that God had snuffed out the Light completely. Sadness fell upon Jesus' mother, His brothers, and all the disciples. With heavy hearts, they laid Him in the tomb.

But our God is a merciful God. It was not His plan for men and

women off sin to conquer the world. So, on the third day after the crucifixion, the Light again burst forth. Mary Magdalene and others began to shout to the world that Christ had arisen. The risen Lord, with His nail-pierced hands, gave new hope to the world. They now understood some of the things Christ had told them before the crucifixion. Paul started his work of turning "the world from darkness to light." Others like John Mark, Barnabas, Timothy, and Silas, began to go about telling others. This was the beginning of home and foreign missions—the beginning of the purpose for which the Woman's Missionary Union was organized. Like Paul, we must be lightened so that we may lighten others.

During the past nineteen hundred and fifty years, the flame of Christianity has burned brightly at times; at other times it has barely flickered. Christian people have been persecuted all through the ages, but the Light of Jesus continues to burn. The Roman Empire and Mohammed could not put it out. Down through the years we have had the Crusades, the Reformation, and Martin Luthers. Men and women of God always arise to the occasion. The Pilgrim forefathers faced a new world in order to worship according to their own dictates. Great preachers of this century have fought for religious freedom. Many of our young men have given their lives to get rid of Hitler and his kind.

But today, the winds of sin and selfishness are again blowing hard at the Light of peace and freedom. The world is faced with a choice of being a Christian world, or a non-Christian world. The forces of evil are at work. History has taught that God's people must fight for their cause. We cannot put our Light under a "bushel," for if there ever was a time when the torch must be held high, and carried with speed to all the world, it is today.

The modern world prides itself with the accomplishments made during the past few years, such as faster transportation, more comfort in living conditions, advances in all the sciences, and other material developments. The horse and buggy have given way to the sleek automobile; the old coal burning locomotive is being replaced with the streamlined diesel; the biplane is outmoded by the jet with a speed faster than sound; the muzzle-loading rifle is replaced with the "A" bomb for destruction of human lives in war. Yes, the ingenuity of man has resulted in great advancement during our own lifetime, in what we vainly call world progress.

But did you ever stop to realize that Jesus did not promise peace and everlasting life for doing these things? He told man to "take up his cross and follow me," and to speed the Word to all nations. If there is to be true progress, we must follow His teachings. How long will it take the world to understand that only a Christian people and a Christian nation can really be free, for without freedom of heart and soul, all other is for naught? If the world is to have peace and freedom, it must first have Jesus—for He is the Light of the world. This means more than merely letting the world hear about God. Most of the world has already heard of God. But to know of God is one thing; to have the love of Jesus in your heart is another. And the world must be won to Jesus one soul at a time. With all of our know-how in mass production, we cannot set up an assembly line for putting the love of Jesus into human hearts. They must accept Him individually, just like the saints of old and our

forefathers. Jesus comes the same way into one's heart, whether it is in this great land of ours or on one of the little islands of the Pacific.

Is our great organization getting so large that an individual member fails to recognize her responsibility for carrying the Light to others? God does not expect all of us to be great missionaries like Paul, Livingstone, Lottie Moon and Annie Armstrong. But the parable of the talents applies today, just as much as the day when Jesus related the story. It matters not how many talents we possess. Jesus made no distinction between the man who added two talents and the one who added five. Our reward in heaven will not be based on what we have, but on what we are doing with what we have.

Everyone has an opportunity to use her talents in missionary work. The Great Commission was not given to a few, but to every Christian. If you tell your neighbor about the love of Christ—you are a State Missionary. If you tell the story to people in other states—you are a Home Missionary. If you carry the light across the ocean, or send others—you are a Foreign Missionary. Giving only of our money does not meet the requirements. That is merely making use of one of our talents. We must carry the Light wherever we go, be it across the street or across the ocean. All nations may have a god, but we are the only one who can give them a living Jesus.

Many interesting christian experiences came out of World War II. One of the most unique, is the story by Stanley Tefft entitled, "They Made A Christian of Me." Some of our Navy boys were shot down and, after 72 hours in a life raft, they landed upon a Jap-held island in the Solomons. In addition to the Japs, these boys knew that the island was inhabited by a tribe of kinky-haired natives who once were head hunters. Some of these boys were not Christians, and the others admitted that they had been taking their religion pretty casually up to that time. But now they began to realize what it really meant to pray.

After hiding in caves for two days, they became so hungry that they had to get out and look for food. All of a sudden, they ran into one of the natives, and their hearts nearly stood still wondering what was to happen. Much to their surprise, this man was carrying a worn Bible printed in English. Before the boys could catch their breath, the native spoke in broken English, asking if they were from the west and Christians. These boys knew that if someone had asked them a week before, if they were Christians, they might have been reluctant to admit it with any degree of enthusiasm. But now, it was a different story. How glad they were to be witnesses for the Master.

It turned out that this native had spent three years in a missionary school on another island. He was a Christian because someone had sent missionaries to that far away place to tell others of Jesus and His love for all mankind.

The natives hid the boys from the Japs, and protected them at the risk of losing their own lives. But at night these American boys and the Christian natives would get together for singing and prayer. The natives knew such songs as "He Walks With Me" and "The Old Rugged Cross."

Finally, when the American forces began to move in, the boys decided to leave on a raft and row to an island held by the U.S. Army. About midnight, the natives paddled them out three miles. Before departing, they clustered their canoes around the boys' raft and began to pray for their safety. With tears in their eyes, these tough, young Americans admitted that perhaps the prayers of the natives did more to pull them through than their own, for the natives had been used to praying more than the boys. This is a story of foreign missions working in reverse. A story of physical lives of young American boys being saved. But more than that, for their spiritual lives had been revived, because someone had the desire in his heart to carry the Light across the ocean.

During the past five years, one of the greatest promises ever made to God by Christians, has been broken. When World War II began, we saw millions of our young men and women snatched from us and sent to the battle field. They were our sons and daughters, relatives, Sunday School students, or friends. All of them were close to our hearts. But it suddenly dawned upon us that many of them had left, perhaps never to return, without knowing Jesus. For years we had planned to speak to them about our Lord, and ask them to accept the Master. Now it was too late—they were gone.

All during the war we prayed for their safe return and promised God, if given another chance, we would do everything possible to lead them to Christ. After those frightful years, the war was over and our young people began to return. Many faces were missing, and in their place was a little white cross somewhere in another part of the world.

But when the terrible war was over, we thanked God and began to look around to see what could be done for these fine young people, who had risked their lives to protect our nation. Taxes were voted to send them to school; money was loaned to them to go into business or build a house; and they received insurance refunds. This was all very fine, and we should have done more. But what did we do about their souls? For five years we kept saying that we must talk to them about Christ. For five long years our promise to God was not carried out. And now what has happened? Again our young men are marching off to war, many of them without Christ. And worst of all, some of them are the same ones we promised God that we would win for Him when they returned five years ago. What are we waiting for? The field is white to harvest. How can we idly sit by? May God forgive us for our shortcomings, and may we sear into our heart and soul the burning desire to enlighten ourselves so that we may lighten others.

The conditions which exist in our nation, also exist in every country throughout the world. The Light needs to be carried to them, if the love of Jesus is to come into their hearts. Modern transportation, radio, and television, have made us next door neighbors with all the world. Only lightened people can lighten others. We have the Light; and it is our duty and responsibility to see that the Word is carried beyond the limits of the little circle in which we travel. Our constant prayer must be for God to lighten us, so that we may lighten others.

God has promised great things to the nations which obey His commands. During Paul's time, Greek was the most common lan-



guage spoken. For this reason, he was able to carry the Word to many nations. Today, English is the most universal language. It appears, therefore, that it is up to the English speaking people to carry God's word to the world. We know Christ's great commission. Are we going to obey it? If not, what will keep our great nation from passing into oblivion just like Judea, Egypt, Greece and Rome?

To the missionary, foreign missions means giving of time and even life itself. To most of us here, foreign missions means stewardship and prayer. But foreign missions begin at home. If we do not lead our young people at home to Christ, where will we get missionaries to send abroad? Evangelize our children, and they will evangelize the world.

We are proud that the Woman's Missionary Union had the vision to organize auxiliaries to train our children and young people, and to make religious education available to them.

We begin with the Sunbeam Baby Visitor. Before the baby is even big enough to talk, we visit the mother and child and present the mother with a copy of "A Mother's Prayer." We pray with her that the child will increase "in wisdom and stature, and in favour with God and man."

We continue the visits until the children are four years old, then it is time for them to start attending the Sunbeam Band. Let us remember that the years of the Sunbeam are the greatest formative years of the child's life. God forgive us if we lose the golden opportunity of molding the little minds as the Master would have us.

When the boys and girls are about nine years of age, it is time for them to become members of the Girl's Auxiliary and Royal Ambassadors. God gave us our children. It is during this age that we should give them back to Him. The testimonies of our missionaries reveal that their decisions were made during the time they were "Queens" and "Ambassadors." If there is any place in our organization where outstanding workers are needed—it is for these boys and girls. The greatest need of the world today is Christian leadership. This need can only be met in the future by training our young people. We have a tremendous job to do. We must train leaders—they are not born. When the "Queens" and "Ambassadors" outnumber the armies of the world, we will no longer have need for the army.

Then we have the Young Woman's Auxiliary. Their accomplishments are many. We are proud of them. They work hard and study better ways to carry out the things which they know God would have them do. It is during this period that they learn to accept responsibility. They are our understudies, so to speak. Some of us have traveled far along the pathway of this earthly life. We have tried to hold high the Light which was given to us many years ago. But the day will come when it will be necessary to hand the torch to the younger women. We know they will not fail, for the spirit of Christ abounds in their hearts and His love is exemplified in their every day living.

And of course, we do not neglect the training of the minds of our young people. The scholarship funds make it possible for many to go to college, who otherwise would never have the opportunity. This is especially true of children of our missionaries. Our hospital prepares young women for service to the sick today, as well as the

sick soul. All of this is being done as a part of our program for world evangelization. When your stewardship chairman talks to you, think of these things, and not of just "taking up a collection."

Yes, we are "laborers together with God," from the little child up through the oldest member in the Woman's Missionary Union. Our purpose is one: to serve God and help all mankind. We must do this as individuals. We can band our efforts together in order to do greater things, but religion is a personal matter. The whole plan of salvation is personal. We have a personal Saviour. He had to die a personal death. We must be personal witnesses. God lightened you, to lighten others.

### STEWARDSHIP REPORT FOR 1950

From the 38 associations there has been an average of 20 stewardship reports sent to me during this year. These reports do not give us a complete picture of what we have done but they will give us some idea of the progress made during 1950 and will show us where and how we can improve during the coming year.

Out of 463 missionary societies and 890 auxiliaries reporting, with a total membership of 24,749 there are 19,018 contributing through the Cooperative Program. The number of new tithers reported in Woman's Missionary Societies 2,099, in the auxiliaries 1,069; making a total of 3,168 new tithers for the year. The total number of tithers in Woman's Missionary Societies was 9,767, in auxiliaries 2,758, a grand total of 12,525.

These figures show an increase in new tithers and also in our total number of tithers over the previous year. If every tither during the year of 1950 wins a new tither in 1951 we will see a much larger increase next year in our number of tithers and also in the amount of mission work which can be done.

The offerings received for our three seasons of prayer were as follows: the 1950 Lottie Moon Christmas Offering for Foreign Missions as of January 31, 1951, \$91,139.00, the 1950 Annie Armstrong Offering for Home Missions, \$31,542.32 and the 1950 Edna McMillan Offering for State Missions, \$16,472.00.

There was also \$5,104.15 sent in toward our Southern Woman's Missionary Union Building Fund.

Mrs. George McDow  
State Stewardship Chairman

### REPORT OF COMMUNITY MISSIONS

"Giving One's Self Away, Through Community Missions."  
Matthew 16-25 " . . . Whosoever will lose his life for my sake shall find it."

The story is told of the oyster and the pearls that so beautifully glisten on my lady as the most precious of jewels. A tiny grain of sand finds its way into the shell of the oyster, it is then coated over layer upon layer by the life-giving substance of the body of the oyster until it has taken it all. Then, the oyster dies.

This is just what our Saviour did when he purchased the pearl of great price. He has not asked us all to give our lives to die for him, but has asked that we give our lives to live for him. Since our

one aim is to win souls and strengthen Christians, this year for us will probably be the best opportunity we will ever have to show love for Him.

A survey of our communities is always necessary, but looking forward to the simultaneous revivals in our churches this year, it is a **must**. If it has been made or planned by other organizations in your church, then the Woman's Missionary Union should co-operate. Take along a note book to record information for your Woman's Missionary Society record. Follow up on the findings until the needs have been met.

My plan would be to meet for prayer and a short study of how to win souls, then go out and try to win them. Our Lord instructed his disciples and then commanded them to tarry until they received the Holy Spirit as the power for testimony.

God has so blessed our hearts during the three seasons of prayer, with their accompanying offerings named for Lottie Moon, Annie Armstrong and Edna McMillan. There is no way to measure the good that has been accomplished because women met together and prayed awhile and studied our various mission fields, foreign, home and state. Do we love our own communities less? A lost soul is a lost soul no matter where or in what circumstances he lives.

Just be a witness to Him. A witness is someone with first-hand knowledge. We cannot all preach or even teach but we can all say "Jesus Christ has saved me." That is witnessing. The Lord never asks any line of service from His followers without adequately preparing them for it. Some one has said "God's commandings are God's enablings." With this story, I close my report.

#### **"Your Work Important"**

The conductor of a great orchestra was one evening carrying on a rehearsal. There was the thunder of the organ, the roll of the drums, the singing wail of the violins, the brass of the trombones.

One man who played the piccolo away off in a corner suddenly decided, "In all this noise what does it matter what I do?" And, he stopped playing.

Suddenly the conductor flung up his hands, all was still. "Where," he cried, "is that piccolo?"

God may have the great crashing music of the spheres for praise, but he misses the voice of the smallest child. He is listening for all His own, as your lips say, "Here am I, Lord, send me."

Mrs. R. C. Smith

State Community Missions Chm.

### **REPORT OF STATE BUSINESS WOMAN'S CIRCLE WORK**

As we briefly report the record for the past year, it is gratifying to note some progress. We now have 155 Business Woman's Circles, 13 new, with a membership of approximately 3,000, and two Business Woman's Circles Federations.

Our second annual session of the State Business Woman's Circle Federation was held at Chickasha, Oklahoma on March 25-26. The theme was "Christ for the world we sing." The speakers were Miss Dorine Hawkins, Brazil, Dr. Roberta Cox Edwards, Nigeria, West

Africa, Mrs. Homer Grimmett, missionary among the Indians, Miss Nicey Murphy, Norman, also our state president, Mrs. Dan Reed of Tulsa, our executive secretaries, Miss Margaret Hutchison and Miss Abbie Louise Green, our Woman's Missionary Union field worker, Miss Martha Thomas Ellis. A total of 139 business women and advisers attended from forty-one circles over the state.

Officers elected at this meeting are: Mrs. Vernoy Campbell, Oklahoma City, President; Miss Elva Lucas, Tulsa, Vice President; Mrs. Joe Mayfield, Enid, Secretary-Treasurer; Mrs. Delyte Poin-dexter, Enid, Chorister; Miss Kathryn Tiefel, Oklahoma City, Pianist.

These meetings with missionary speakers, conferences and exchange of ideas promote the organization of more Business Woman's Circles.

Each year more women are going into the business world. Eighty-seven per cent of our teachers in the public schools are women. They have the greatest opportunity to reach our young people. This is a challenge. Shall we enlist them?

Eleven business women attended the conference at Ridgecrest. I have heard many echoes of the information and inspiration received there.

On March 6th. I visited the Business Woman's Circle, First Church, Enid, the occasion being the second anniversary of its organization. On March 16th we organized a Business Woman's Circle in the home of Dr. and Mrs. Hallock, Norman, Oklahoma, also attended the state B.W.C. conference at Chickasha, March 25-26.

April, I attended the Oklahoma County Business Woman's Federation.

In May I attended the Woman's Missionary Union Annual Meeting and the Southern Baptist Convention which convened in Chicago, also The Baptist World Alliance held in Cleveland, Ohio in July.

September was a busy month. I attended the state advisory committee meeting, the state board meeting, Oklahoma County Federation mission study class, taught by Miss Amanda Tinkle, Nigeria. "Exploring Africa" was the book taught.

October, attended the district meeting, Oklahoma County B.W.C. Federation and State Baptist W.M.U. annual meeting at Tulsa.

On October 13th I organized Business Woman's Circles at Del City and October 16th at Pleasant Valley, Oklahoma City, then to the beautiful new church at Minco, Oklahoma on October 17th. The W.M.S. were hostesses and after the organization of a B.W.C. a delightful hour of fellowship followed. Mrs. Robert Brown, Associational president was also present.

I have taught the Guide for B.W.C., installed officers in four Business Woman's Circles and prepared installations for another B.W.C. I have attended all B.W.C. Meetings each month at my own church.

Coming together is beginning  
Keeping together is progress  
Thinking together is unity  
Working together is success.

Mrs. A. B. Cockrell  
State B.W.C. Adviser

## REPORT OF HOSPITALS CHAIRMAN

Our hospitals seek to give light to them that sit in darkness and in the shadow of death; to guide our feet into the way of peace. Our doors are opened to those who sit in darkness and in the shadow of death 24 hours per day.

We believe that this method of spreading the gospel and reaching those who are spiritually sick is definitely included in God's program. He set the example for us to follow.

Baptists have accepted the command of Christ to "Heal the Sick" by establishing our three hospitals, located in Muskogee, Miami and Mangum. Oklahoma Baptist Hospital at Muskogee with Mr. J. P. Cox, administrator is approved by the American College of Surgeons. The Miami Hospital with Dr. J. F. Murrell, administrator has made application for approval by the American College of Surgeons and the Mangum Hospital with Mr. Joe Baker, administrator is moving toward the same objective. When we have the approval of the American College of Surgeons, we have attained the highest standard of hospital operation.

The day of Baptist opportunity in the hospital field is brighter than ever before in our history. We have a great challenge, a great program, and a great opportunity for the Lord. All three of the hospitals give good reports of the work accomplished during the year. They have admitted 7,111 patients, these patients staying in the hospitals 33,383 days. There have been 842 babies born in the hospitals, and charity work as reported for this year amounted to \$12,825.52.

Designated gifts coming to the hospitals through the Mother's Day Offering and other channels amounted to \$8,498.12. This is divided between the three hospitals. We long for the day to come when Oklahoma Baptists will give enough through our gifts to care for our charity patients. This would mean so much to our hospitals. It is the purpose of the Woman's Missionary Union to help promote the Mother's Day Offering.

Second, we encourage our women and young people to give linens, scripture tray cards, jellies and jams. These are the little things that we can give, yet they are greatly appreciated. The estimated value of supplies received this year is \$4,320.28.

In our School of Nursing we now have 44 girls in training, representing 23 counties in Oklahoma and three States in addition to Oklahoma. All of these young ladies in training represent the highest in Christian womanhood. We should remember to pray for them as they minister to those who need their tender care.

We are thankful for the way in which the Baptist women and young people have shared in this work during the year, and our prayer is that in years to come, our efforts will be far greater and much more will be accomplished in this field of service.

Let us continue our healing ministry in the name of Christ, for He has promised that even a cup of cold water given in His name, will not lose its reward.

Mrs. R. S. James  
State Hospitals Chairman

## REPORT OF ORPHANS' HOME

It didn't just happen but the loving work of the whole committee of the Orphans' Home for 1950, has made it happen.

From over the state the excellent reports have come, each one indicating a devotion to the consecrated task of ministering to our Children's Home. There have been 24 associations with complete reports for each quarter. Others have been faithful in reporting each quarter though the record was not always full. And, it is encouraging to have heard something from every association with completed organizations.

The most important date for this committee is the annual "Day At the Home." This was on April 4, 1950, at which time 51 people, which included chairmen, pastors, and a few local chairmen, from the various associations, met for a full day of prayer, planning, fellowship and to gain a better understanding of our home. We are grateful to Mr. Maxey, Mrs. Stinson and Mr. East and Mrs. Kraft for help and direction, making this meeting one of importance and success. The hospitality of the home is truly delightful.

The money plan for clothing the children has become increasingly popular and beneficial. To date we have 180 societies using the plan. The information sheets, for boys and girls have provided necessary help for societies or individuals sending special gifts and clothing on birthdays or other occasions. Spending money allowed the children, in addition to the money plan of clothing. Instead of valuation of boxes, as given on reports, we prefer the use of valuation of all gifts sent to the children. For the past year this has totaled \$6,497.29. The amount of cash given \$18,115.60. There has been an increase in the number of Woman's Missionary Societies as well as in their participation, but the auxiliaries do not show increase in either.

We have been happy to promote the Thanksgiving Offering, with its challenging theme—Every Baptist Giving—"One Day's Pay." Mr. Maxey's office reports to us a 50% increase of this plan in giving to the home, over the previous Christmas Stocking Offering.

Many of the women through their churches and Sunday School classes, continue the Birthday Offering. This is a strong means of aid to the home. Keep it up!

And "The greatest of these is love." These words expressed by St. Paul, truly giving understanding and meaning to all of the work done for our Children's Home, by the Woman's Missionary Union throughout Oklahoma.

Mrs. W. E. Price  
State Orphans' Home Chairman

## CHRISTIAN EDUCATION REPORT

Looking back over the year's work and comparing it with last year we can see unmistakable signs of progress all along the line. As Mr. Zickrick, Personnel Director for O.B.U., says: "We are beginning to get results. There is a better understanding of our work and better cooperation." Better understanding invariably creates better cooperation.

## I. Correspondence

## A. Letters sent to the Christian Education Chairmen

(1) In February of 1950 a letter and other material was sent to each chairman of each Association to aid them in conducting conferences at the March meetings.

(2) In December of 1950 a letter and other material was sent looking forward to the spring activities promoted through this Department. These activities being the program sponsored by the whole Association for High School Seniors and the June Jamboree held on the Campus of O.B.U. in June.

A new project was introduced at that time about which more will be heard later. That is a proposed Conference on Christian Education to be held March 1st on the Campus of O.B.U.

## B. Personal correspondence

Personal correspondence concerning the work has doubled this past year which seems to be a good sign as it shows more interest. We are glad for that.

## II. Personal Conferences

Personal interviews, always a most interesting phase of our work, have increased also. We were glad to contact the young folks you are interested in and let them know we stood ready to help if they needed it.

We have spent some time interviewing those who knew of needs that should be met or finding means for such help.

## III. Gifts and Disbursements

This is a new phase of our work which has grown as a natural result of the function of this Department. We are very happy over this report because it has given tangible evidence of our interest in those who have needed assistance as well as providing an outlet for those who like to have a part in specific projects. During the past year a sizable amount of money has passed through this department.

In order that all these funds might be properly recorded and the funds audited we established a fund in the O.B.U. Treasurer's Office under the heading W.M.U. Student Aid Fund. Now all money received is deposited in this account and then disbursed as occasion arises.

## Funds received:

Jan.—Northeastern Association	\$ 55.00
May—Pott.-Lincoln Association	121.13
Aug.—Caddo Association	155.83
Oct.—Pott.-Lincoln Association	23.40
Nov.—Muskogee	10.00
Nov.—Personal gift	1.00
<b>Total</b>	<b>\$366.36</b>

## Funds disbursed

Feb.—Joyce Hamilton, tuition	55.00
May—Leta Shriner, tuition	52.93
May—Betty Newman, tuition	20.70

May—Wanda Black, tuition -----	22.50
May—Helen Winch, tuition -----	25.00
Total -----	<b>\$121.13</b>
Sept.—Barbara Epperson, glasses -----	21.00
Oct.—Jean Toles, tuition -----	25.00
Dec.—Mr. Alfred Walkingstick, gift -----	10.00
Jan.—Betty Newman, debt -----	10.00
Jan.—Mr. Alfred Walkingstick, rent -----	30.00
Grand Total -----	<b>\$272.13</b>
Balance on Hand -----	<b>\$ 94.23</b>

With the first semester just ended and a new semester just beginning, we are glad to have this much of a balance because our greatest needs usually show up during this last semester. Two cases are being considered now where unless help is given the ones in question will not be able to continue this next semester. We wish to thank all those who have made this work possible.

We wish to thank all those who have so beautifully cooperated with this Department in promoting the activities outlined. Almost every Association has set its date and made plans for the spring program for Seniors. We are very happy over the fine response.

Respectfully submitted,  
 Mrs. E. W. Thornton  
 Christian Education Chairman

### REPORT OF SCHOLARSHIP COMMITTEE

The State Scholarship Committee met June 9 in Oklahoma City with the following members present: Miss Margaret Hutchison, Executive Secretary-Treasurer, Mrs. Dan M. Reed, State President, Mrs. M. S. Whitehead, Woman's Missionary Union Training School Trustee, Mrs. Grady C. Cothen, Oklahoma's Advisory Committee member for the New Orleans Baptist Theological Seminary, Mrs. E. W. Thornton, Christian Education Chairman.

Communications were read from the other two members of the committee stating their reasons for not being present; Mrs. Berta K. Spooner, Advisory Board member from Oklahoma for Southwestern Baptist Training School, and Mrs. Ellis Gumm.

Mrs. Reed presided for the organization of the committee. Mrs. Thornton was elected chairman and Mrs. Cothen secretary.

Mrs. Thornton then called for applications for the various schools. Mrs. Whitehead reported there were no applications for the Woman's Missionary Union Training School. Emily Jean Goon was graduated in May. She worked for the Home Mission Board this summer among the Chinese.

Mrs. Cothen reported no new applications for the New Orleans Seminary but one renewal, that of Mary Eliska Gentry, which was granted.

Mrs. Spooner's letter submitted the following renewals; Rose Palmer, Cherri Loper, Gerry Zweischer. These were granted. Three Scholarship students graduated this year. Jeanette White married, Dora Dean Gooch and Mary Jo Lewis are employed.



A new applicant, Mary Elizabethe Williams, was granted a scholarship for Southwestern Seminary.

A new scholarship was granted later for Lois Williams to attend the Golden Gate Seminary.

At O.B.U. scholarships were renewed for Stella Wapskineh and Lucille Stidham, our Indian students. Later a scholarship was approved for a new applicant, Romona Osburn, also an Indian girl at O.B.U. Both Lucille and Stella worked among their own people in Oklahoma under the Home Mission Board this summer.

At the National Baptist Missionary Training School in Nashville we granted a renewal of scholarship to Mary Ritter Threat, McAlester. Alma Gentle from the Bahamas, graduated in the spring and was sent \$5.00 as a gift.

The committee voted the following recommendations:

(1) That girls applying for scholarships be urged to follow the suggestion of the Woman's Missionary Union Training School that they work from one to three years after graduation from College before taking training at the Training Schools. Such girls to be given preference in granting scholarships.

(2) That June 8 be set as the date for the 1951 Scholarship Committee Meeting.

Respectfully submitted,  
Mrs. E. W. Thornton, Chairman

### REPORT OF MARGARET FUND CHAIRMAN

My report as State Margaret Fund Chairman is so meager it seems a pity to make it formal. My work has consisted mainly of receiving and forwarding checks from Mrs. Cox in Memphis, the Burney Gift checks three times a year.

Since Thomas Berry is our only Margaret Fund student in the state, the work of my office has been unusually light. Thomas is so resourceful as to have obtained a fellowship in his college which cares for the needs of the physical man. "Man does not live by bread alone" and herein is seen the need for prayer and an abiding interest in our young friend. My prayer is that he may regard all of life as a stewardship.

It seems to me that all our meetings should be different in times of crisis such as we now face. "Where two or three are gathered together in My name, there am I in the midst of them." Matthew 18:20.

Mrs. Robert E. Beddoe  
Margaret Fund Chairman

### REPORT OF WOMAN'S MISSIONARY UNION TRAINING SCHOOL

"Chosen and appointed"—With these words, Dr. Littlejohn, president of the W.M.U. Training School at Louisville, Kentucky, characterized the 73 young women graduating last spring from the school, thus using the commission given by Jesus to his disciples: "You did not choose me, but I chose you and appointed you that you should go forth and bear fruit." Bearing out this commission, 19 will work in local churches; 10 have chosen some form of mission

work—in Arabia, Japan, Good Will Centers, or in special missions. Among these is Emily Goon, Oklahoma's former scholarship girl, who is working with the Chinese in Augusta, Georgia. Three of this class are in Woman's Missionary Union work, while 8 will be student secretaries on various college campuses. As wives of Seminary students, 23 will be busy in church fields. Four are to be in the religious teaching field, and one each in the Training Union, Church Library and Sunday School Departments. None would deny that this is a privileged group with wonderful possibilities for service. Miss Miriam Robinson speaks of the continuity of the Training School Commencements—how they seem not to be separate events, with a year between one and the next, but rather an interminable procession of young women prepared to serve, going forth "to take the Light" of salvation through Christ into the uttermost parts of the earth.

Other news brings word that "at long last a dream has come true." On Nov. 1, 1950 club work began at the Baptist Good Will Center 1818 Portland Avenue, Louisville, Kentucky. After an interval of 12 years the W.M.U. Training School is back in the Good Will Center work begun in 1912. Miss Edith Vaughn, Center director, is a graduate of the Training School and worked in a Good Will Center program in Virginia several years. The Center has always drawn its staff from the student body at the Training School. A committee from the Training School board of trustees consulted with the Louisville police and welfare authorities before deciding to locate the center in the West End. A new location was necessary because of changing population and because the Training School moved to its present site near the Seminary. The intervening war years postponed completion of plans until now. Good Will Center work is as varied as those who participate in its activities. Its business is to win souls and to lift lives.

These glimpses we get of the work of the Training School should cause us to endeavor to send there our finest young women who desire to give special Christian service. Seek them out, to give them the opportunity the Training School provides. Oklahoma did not have a scholarship girl there last year.

The visit of Miss Mary J. Augenstein, field representative of the Training School, to our Annual Meeting in Tulsa in October will bear fruit in our renewed interest and fresh information in our work together for this school that belongs so especially to Woman's Missionary Union.

Mrs. M. S. Whitehead, Oklahoma Trustee.

## REPORT OF SOUTHWESTERN BAPTIST TRAINING SCHOOL

Of the 176 young women in the dormitory this year, eight are from Oklahoma. They are Ruth Bridges, Tulsa, Doris June Jennings, Oklahoma City, Frances M. Long, Tulsa, Cherri Loper, Durant, Margie Payne, Sallisaw, Rose Palmer, Stillwater, Juanita Williams, Shawnee and Kathryn White, Duncan.

Three students are there on an Oklahoma Woman's Missionary Union scholarship, Cherri Loper who will finish January 1952, Rose Palmer who will finish May 1951 and Mary Elizabethe Williams, who is in her first year.

Dr. Floy Barnard writing about this year's class said, "I have never seen such an aggregation of charm, talent and deep devotion to the Lord! They amaze me and inspire me, too."

Before school started a retreat was held for the House Council and the Y.W.A. Executive Committee. The young women made careful plans for the year.

The first Y.W.A. meeting was the State Mission Season of Prayer observance. Most of the young people on the program had done summer state mission work so they made state missions quite vital to all. The program was presented out on the lawn with those who participated encircled with a map of Texas. That offering exceeded \$100.00.

The observance of the Foreign Mission Week of Prayer was by the entire school, with chapel every day featuring foreign missions and every professor started every class with a season of prayer. The Y.W.A. set \$1000.00 for their goal and gave over \$2000.00. Recall that there are 176 young women in the dormitory and one will see the great missionary spirit and, in most cases sacrificial giving.

These young women are being trained for home and foreign mission service, for Goodwill Center and Student work, for Educational and Music Directors, for church secretaries and teachers.

Oklahoma Woman's Missionary Union again this year provided \$200.00 toward the expense of the Day Nursery at Southwestern in order that mothers of small children may take courses, too. Another small way that Oklahoma Woman's Missionary Union helped financially was to send love gifts of \$40.00 for a Thanksgiving treat for the girls in the dormitory.

## REPORT OF THE NEW ORLEANS BAPTIST THEOLOGICAL SEMINARY

"Watch It Grow" has been the slogan at our Seminary since July 1, 1948 when the ground was broken for the first four buildings on the new seventy-five acre Gentilly Campus. At the present time those four buildings are occupied, and two others are being built. Dr. Leavell reports that the growth of the student body to the present 537 means that "we lack classroom space, dormitory space, apartment space, faculty office space, dining room space, library space, storage space, recreation space, and almost breathing space." We are glad that is so.

For the 1950-51 session Oklahoma is represented by two girls from our state. Georgia Vivian Jones, a recent graduate of Oklahoma Baptist University, is our first-year student who is already making a place for herself in the hearts of students and faculty. Our second-year scholarship student, Mary Eliska Gentry, is back at her beloved school after serving the young people of Oklahoma as assistant to Miss Abbie Louise Green this past summer. She is serving her fellow students as well as her Lord, as social chairman for the student government council.

Others from our state are expressing their desire to enter the school which is situated in this country's most potential mission

fields. It will be our sincere prayer that the building program will go forward so that all who are called by God may better prepare themselves for His service.

Mrs. Grady C. Cothen  
Advisory Board Member  
New Orleans Seminary

## REPORT OF WOMAN'S MISSIONARY UNION FOR 1950

Though many Baptist meetings in 1950 based their themes and program topics on the word "light," it was felt that only a favored few comparatively had attended these meetings, therefore "Lightened To Lighten" was chosen for the thought of this annual meeting. This was in order to utilize the watchword for the year, letting its great significance and beautiful symbolism take hold of our women in annual session. For instance, Southern Woman's Missionary Union had "Toward The Light" as the theme for their annual meeting and the Southern Baptist Convention used "Freedom's Holy Light." The Baptist World Alliance had for its eighth congress theme "And the Light Shineth in Darkness."

To us has been given the Light that we in turn may "give Light to them that sit in darkness and in the shadow of death." To what extent women and young people have been faithful through Woman's Missionary Union to carry the Light to others will be seen in this annual report.

"Come let us recount in Zion what the Lord our God has done."  
Jeremiah 51:10

It takes all grades of the Union, the five-branched candelabra—The Woman's Missionary Society, the Young Woman's Auxiliary, the Girls' Auxiliary, the Royal Ambassador Chapter and the Sunbeam Band—for the Light to be borne for the best results. The officers and leaders in these five organizations are to be commended for their efforts and accomplishments. Associational officers and chairmen are due much credit as they have kept close to the flame of each organization to fan it aglow with new inspiration. District officers have assisted in this as well as state officers and chairmen. To all of these is due abiding appreciation.

### Associational Promotion

During 1950 the 38 associational presidents reported every quarter. The last quarter of 1950 there were 39 associations, all reporting. This makes a perfect record of reporting, never before attained in Oklahoma. Five of the 39 associations attained the A-1 rating, namely: Central, Mrs. E. A. Jackson, president; Oklahoma County, Mrs. M. S. Taylor, president; Pawnee-Payne, Mrs. Earl Gist, president; Tillman, Mrs. K. B. Costen, president and Tulsa-Rogers, Mrs. Clyde Hilsheimer, president. The following nine associations failed to reach the Associational Standard of Excellence by only one point: Arbuckle, Mrs. Richard Judd, president; Beckham, Mrs. B. S. Hawkins, president, Chickasaw, Mrs. Robert Brown, president, Concord-Kiowa, Mrs. J. Z. Barker, president, Enon, Mrs. C. C. Hutson, president; Harmon, Mrs. W. R. Keith, president; Jackson-Greer, Mrs. R. S. James, president; Panhandle, Mrs. E. P. Boston, president and Salt Fork, Mrs. L. G. Hardiman, president.

Five associations reported having held a Mission Study Institute: Atoka, Mrs. C. D. Schmidt, president; Northeast, Mrs. S. L. Stacy, president; Panhandle, Mrs. E. P. Boston, president; Pottawatomie-Lincoln, Mrs. Leroy T. Taylor, president and Salt Fork, Mrs. L. G. Hardiman, president. Oklahoma County and Northeast Associational Unions tied for first place in the number of new missionary societies organized in 1950.

One associational rally for 1950 was a special simultaneous affair when all emphasis was placed upon the preparation for the great Simultaneous Revivals in churches west of the Mississippi River in April. All but one association held this as a separate and special meeting on March 20 using the suggested program from the state WMU office majoring on evangelism and woman's part in it. There were reported 4,157 women attending these rallies.

### District Meetings

The fourteen district presidents prepared well for the District Woman's Missionary Union Conference held in October. A total of 2,854 attended, 678 more than attended the 1949 District WMU Meetings held in April. These women represented 250 societies, 197 being WMS presidents and 199 being young people's directors. The total offerings of \$688.90 went for the special missionary gift fund. There were sold 2,012 of the 1951 Southern WMU Year Books.

A two-car caravan made the fourteen district meetings taking nine conference leaders and missionary speakers, namely: Mrs. C. D. Creasman, Stewardship Director for Southern Woman's Missionary Union, Miss Lucy Smith, Missionary to the Orient, Mrs. Dan M. Reed, substituting in four meetings for Mrs. Creasman, Misses Margaret Hutchison, Abbie Louise Green and Martha Thomas Ellis, and Mrs. H. B. Wilhoite who led conferences on their phases of the work. Mrs. Edith Stinson, representing the Orphans' Home and Mr. Jerome Zickrick, representing the Christian Education work, also led conferences. Miss Eunice Short of Oklahoma Baptist University substituted for Mr. Zickrick at five of the meetings. Mrs. Lillian Tisinger represented the Baptist Book Store. All these leaders with a few local women presented a skit on a Woman's Missionary Union Executive Committee Meeting in a church.

### State Promoted Meetings

#### January Rallies

Though the Evangelistic and Missionary Rallies are associational as to area, the Baptist General Convention promotes them. Woman's Missionary Union participates in them all. Four teams made the 38 associations, Misses Hutchison, Green and Ellis and Mrs. Ellis Gumm being the WMU representatives speaking for Woman's Missionary Union on the program and holding an hour's conference in the afternoon. Mrs. E. A. Jackson substituted for Miss Green for one week since she had to attend the meeting of State Young People's Secretaries in Birmingham. A total of 5,269 attended these rallies.

#### Summer Rallies

It was the pleasure of the executive secretary to secure 25 different speakers on missions to serve the 30 summer associational

rallies and the 23 associational, district and state camps and assemblies. Two were workers for the entire summer, Katsuro Taura, Hawaii and Wayland College, and Miss Mary Eliska Gentry, WMU scholarship student at New Orleans Seminary. Some others were Rev. W. E. Haltom, Hawaii, Dr. L. W. Martin, Home Mission Board, Rev. Mike Mojica, Mexican work, Rev. and Mrs. B. P. Emanuel, appointees for Japan, Rev. and Mrs. A. Worthington, Indian work, Miss Lucy Smith, China, Miss Ruth Ford, China, Miss Nina Belle Holoday, many nationalities on home mission fields, Mrs. Homer L. Grimmer, Indian work, Miss Dorine Hawkins, Brazil, Dr. Roberta Cox Edwards, Nigeria, Mrs. Samaria Leader, Indian work, Rev. and Mrs. Harold Hall, China, Mrs. Robert F. Ricketson, China; Miss Ruth Womack, Nigeria and Rev. and Mrs. Amelio Giannetta, Italy. The travel expenses of all these missionary speakers and the salary of the summer worker come from the State Mission Offering. These workers reached 3,946 in rallies and 3,529 in camps and assemblies, a total of 7,475 with a missionary message.

### State Assembly

Miss Martha Thomas Ellis served as Dean of the WMU Hour at the Falls Creek Assembly. The executive secretary had secured the following ten teachers for the state assembly, selecting the books to be taught and providing the teachers with instruction and helps; Katsuro Taura, Miss Ruth Womack, Miss Dorine Hawkins, Miss Lucy Smith, Misses Abbie Louise Green and Mary Eliska Gentry, Rev. and Mrs. Amelio Giannetta, Misses Dureen Heed and Cledith McQuain.

### State W.M.U. Board Meetings

In February 56 members and 33 visitors attended the State Woman's Missionary Union Board Meeting held in the Huckins Hotel, Oklahoma City. In September, meeting for the first time in the beautiful chapel of the new Baptist Building, 54 members and 26 visitors met for the fall Board Meeting. Miss Amanda Tinkle, missionary to Africa led the two devotional periods. The associational young people's directors are the guests of the state for the January Board Meeting and associations are to send these directors to the September Board Meeting.

### State B.W.C. Federation

For the second time the State Business Woman's Circle Federation met for a state conference at Chickasha in 1950 with 139 present from 41 circles. These officers were elected to serve for 1950, President, Mrs. Vernoy Campbell, Oklahoma City, Vice President, Miss Elva Lucas, Tulsa, Secretary-Treasurer, Mrs. Joe Mayfield, Enid, Chorister, Mrs. Delyte Poindexter, Enid and Miss Katharin Tiefel, Oklahoma City, pianist. Mrs. A. B. Cockrell had been elected to serve as State B.W.C. Chairman.

### W.M.U. Week at Ridgecrest

Miss Hutchison charted the way to Ridgecrest for 24 Oklahoma women and 5 others in a chartered bus for W.M.U. Week. Eleven of these 24 were members of Business Woman's Circles.

Oklahoma had her full delegation of 60 besides some visitors for the Southern Woman's Missionary Union Annual Meeting in Chicago in May.

### Other State Work

Miss Abbie Louise Green, Young People's Secretary, makes her report separately. Hers is an extremely responsible and highly important work. She has done it well. Each state chairman has made her report separately. The field workers have carried on faithfully and with success. The following are tables giving facts about our work that can be seen at a glance.

### Statistical Report—1950

Number missionary societies	715—gain of 9
Number WMU young people's organizations	1,530—loss of 68
Total WMU organizations	2,245—loss of 57
Number members of missionary societies	23,961—gain of 1,825
Number members of young people's organizations	14,671—gain of 853
Total members in WMU organizations	38,632—gain of 2,708
New missionary societies in 1950	71—gain of 31
New young people's organizations	337—gain of 121
New members in missionary societies	6,193—gain of 645
Churches with no missionary organization	397
Number societies having elected a Young People's Director	396
Full Graded Unions	100—loss of 34
A-1 missionary societies	38—gain of 3
A-1 young people's organizations	63—gain of 4
Business Woman's Circles	155—gain of 34
New women tithers	2,099—gain of 307
New young people tithers	1,069—gain of 202
Total new tithers	3,168—gain of 509
Total WMS tithers	9,767—gain of 2,023
Total young people tithers	2,758—loss of 69
Grand total number tithers in W.M.U.	12,525—gain of 1,954
WMS members contributing through Cooperative Program	19,034—gain of 3,673
Number of missionary societies observing Home Mission Week of Prayer	503—gain of 58
No. of missionary societies observing State Mission Season of Prayer	417—gain of 3
No. of missionary societies observing Foreign Mission Week of Prayer	545—gain of 105
Average number women attending monthly missionary program	9,393—gain of 1,251
Number subscribers to Royal Service	7,512—gain of 855
Number mission study classes among women	2,928—gain of 322
Number women reading a missionary book	7,125
Number of Missionary Round Tables	80—gain of 9
Number members in MRT	675—gain of 142
Number missionary societies engaged in Community Missions	477—gain of 143
Number WMS members engaged in Community Missions	12,594—gain of 2,180

### Report of W.M.U. Gifts in 1950

Lottie Moon Offering for Foreign Missions (as of Jan. 31, 1951)	\$91,139.00—gain \$15,595.68
Annie Armstrong Offering for Home Missions	31,542.32—gain 2,884.86

Edna McMillan Offering for State Missions	16,472.00—gain 1,115.54
Cooperative Program—1/3 state receipts	334,419.42—gain 74,373.99
State WMU Apportionment	12,183.26—gain 625.84
Designated gifts at state, district meetings, camps	1,625.12
Reported cash to Orphans' Home	18,115.60—gain 4,094.29
Reported cash to Hospitals (including 1/3 Hospitals Day Offering)	4,899.92—gain 1,344.56
Reported cash for Community Missions	22,721.34—gain 3,260.51
Reported cash for other mission gifts	13,154.32
Reported value of boxes to Orphans' Home and Hospitals	24,612.89
GRAND TOTAL GIFTS FOR 1950	\$553,464.00—gain \$126,091.11

### Regarding W.M.U. Gifts

Woman's Missionary Union for its various phases of work had income from three sources, first, the \$19,000.00 from the General Baptist Convention's budget for which we are most grateful and within which we operated for the year 1950; second the State WMU Apportionment of \$12,183.26 which enabled us to contribute \$5,104.15 in 1950 toward the Southern WMU Headquarters Building, \$1,200.00 toward the WMU Training School running expenses, \$1,200.00 for scholarships in our four training schools, \$1,580.00 to nurseries at O.B.U., Southwestern and New Orleans Seminaries in order that mothers of small children may pursue their studies, \$340.00 for Margaret Fund Burney Gifts, \$75.00 to Ericka Schmidt, a foreign student and \$1,559.07 for our State W.M.U. Board Meetings; third, the half of the State Mission Offering after expenses of the offering have been deducted which for 1950 expenditure was \$7,678.23. This fund paid the salary and travel expense of our state WMU field worker, the salary and travel expense of our WMU worker among Indians, part salary of Negro WMU field worker, rent and phone for office of Negro Mission Center, three scholarships for Indian girls at OBU and one for a Negro girl, travel expenses of the many missionary speakers and teachers for summer rallies, camps and assemblies, \$300.00 to the Indian Assembly, \$198.87 for entertainment of wives of preachers at the Summer School for Preachers, printing of Indian WMU literature.

Out of the Annie Armstrong Offering for Home Missions, the fourth payment of \$2,000.00 was made on the pledge of \$10,000.00 on the School of Religion adjacent to Langston University.

To receive a complete picture of the work of Woman's Missionary Union for 1950 every report of officers and chairmen should be read.

If enlightenment has come to a greater degree to the women and young people of Oklahoma through efforts of Woman's Missionary Union, thanks go to all workers and leaders but the glory goes to Him who is our Light, even the Christ whose Kingdom we seek.

### PERSONAL REPORT OF EXECUTIVE SECRETARY-TREASURER OFFICE WORK

General Correspondence

Copy for 50 issues of The Baptist Messenger for WMU Page

Meetings Planned and Promoted:

WMU part of January Evangelistic and Missionary Rallies, 2



State WMU Board Meetings, State BWC Conference, Simultaneous WMU Rallies for March 20, State WMU Annual Meeting, 14 District WMU Meetings, WMU Hour and Missionary Day at Falls Creek Assembly.

**Forms for Mimeograph on Promotion of WMU:**

4 quarterly bulletins, 2 BWC News Sheets, 29 letters and announcements.

**State Planning:**

Worked out State WMU Apportionment and sent out associational apportionments, worked out 1951 WMU Calendar of Activities, worked out itineraries for 2 summer workers and many missionary speakers, held many committee meetings regarding general plans, Indian and Negro mission work, scholarships, etc., Attended many committee meetings and board meetings of BGC, advised with state officers and chairmen in all their work.

**Reporting:**

Revised the report blanks, made 4 quarterly and 1 annual report of Woman's Missionary Union as well as personal reports, graded the annual questionnaires for A-1 societies and associations.

**Southwide Meetings Promotion:**

Worked up full delegation to Southern WMU Meeting, worked up chartered bus group of 24 for the WMU Week at Ridgecrest.

**Writing:**

Prepared the 1951 State WMU Year Book, wrote article, Prayer Plans, for Southern WMU Year Book, 3 quarterly WMU Rally suggested programs, 2 skits for use in associational and district WMU meetings.

**Programs Written and Edited:**

Wrote 1 State Mission Season of Prayer Program, secured writers and edited 3 others.

## FIELD WORK

**State Meetings Attended on behalf of WMU:**

State WMU Board Meetings, State BGC Board Meetings, State Orphans' Home Committee Meeting, State YWA Camp, State Intermediate G.A. Houseparty, College YWA Convention, Jr. G.A. Camp, R.A. Camp, State WMU Annual Meeting, State General Convention, State BSU Retreat, State Plans and Policy Committee, State Indian Assembly Committee Meeting, Indian Assembly, Scholarship and Annual Meeting Program Committees, Missionaries and Moderators Meeting.

**Meetings Outside of State:**

Southern WMU Executive Committee Meetings in January of 14 sessions, Southern WMU Meeting, Southern Baptist Convention, WMU Week at Ridgecrest with party of 24, Baptist World Alliance Meeting, 2 other So. WMU Executive Committee Meetings during the year.

**Associational Meetings:**

10 January Evangelistic and Missionary Rallies, 6 Associational WMU Rallies, Planned Associational BWC Mission Study Course of 3 nights.

**District Meetings:**

14 District WMU Conferences with two-car party.

**Mission Study Classes taught:**

1 of 4 sessions to OBU students, 1 of 8 sessions to Preachers' School

**Methods Conferences led:**

44 during the year

**Talks made:**

46 during the year

**Other Meetings Attended: Speaking on behalf of missions:**

OBU Chapel, OBU Vespers, Noonday Prayer Meetings 2, VBS groups 3, BWCs 2, RA 1, WMS 8, SS Classes 2, YWA 1, Directed G.A. Coronation Service, in all 25 other meetings.

## REPORT OF YOUNG PEOPLE'S SECRETARY

### Organization

At the close of 1950 our records showed that we have 367 Sunbeam Bands with a membership of 5,084; 637 Girls' Auxiliaries with a membership of 5,650; 320 Royal Ambassador Chapters with a membership of 2,416; and 206 Young Woman's Auxiliaries with a membership of 1,521; making a total of 1,530 young people's organizations with a membership in the organizations of 14,671.

We had 337 new young people's organizations reported in 1950. They were as follows: Sunbeam Bands 75; Girls' Auxiliaries 137; Royal Ambassador Chapters 72; and Y.W.A.'s 53.

### Activities

The young people in our state have been engaged in the following activities:

428 young people's organizations observed the State Mission Season of Prayer.

704 Observed the week of Prayer for Home Missions

642 Observed the Foreign Mission week of Prayer

1,697 Mission Study Classes were taught for young people's organizations

525 Young People's organizations reported doing directed community missions with 4,736 young people participating.

2,758 Young people reported they are tithers. 1,069 new tithers this year.

### State Intermediate Girls' Auxiliary Houseparty

The Intermediate G.A. Houseparty was held at the Extension Study Center at Norman, February 10, 11 and 12. Two-hundred and forty-one intermediate girls from over our state attended this houseparty. Our missionaries were: Miss Dorine Hawkins, missionary to Brazil; and Mrs. Frank Belvin, missionary to Indians in Oklahoma. The mission offering amounted to \$82.15. This offering was given to Miss Hawkins to be used in her work in Brazil.

### College Young Woman's Auxiliary Convention

College Y.W.A. convention was held at East Central College, Ada. Forty-one girls attended from six different colleges. The following missionaries were with us: Miss Dorine Hawkins, Brazil

and Mrs. Frank Belvin, missionary to Indians in our state. Mission offering amounted to \$20.00 was given to Miss Hawkins for her work in Brazil.

### Southwide Camps

Thirty-two girls attended the Southwide Young Woman's Auxiliary camp at Ridgecrest, North Carolina. We went in a chartered bus. As we traveled we stopped at many places of interest, among our stops was the Cherokee Indian Reservation, Cherokee, North Carolina.

Four young men attended the Southwide Young Men's Mission Conference at Ridgecrest. Charles Livingston was in charge of the group.

### State Camps

Our state camping program brought together 589 young people in our state. We had five state camps at Falls Creek; Royal Ambassador Camp with 204 enrolled; Intermediate G.A. Camp with 69 enrolled; Y.W.A. Camp with 67 enrolled; Number 1 Jr. G.A. Camp with 129 enrolled; Number 2 Jr. G.A. Camp with 120 enrolled.

Living for a week with missionaries and other leaders certainly helped our young people to "look on the fields that are white unto harvest."

Missionaries at these camps were; Rev. W. E. Haltom, Hawaii; Rev. and Mrs. W. P. Emanuel, Japan; Rev. Mike Mojica, working with Mexicans in Fort Worth; Miss Nina Belle Holoday, Home Missionary in Louisiana; Miss Ruth Ford, China; Miss Dorine Hawkins, Brazil; and Mrs. Robert F. Ricketson, China.

Our camp mission offerings amounted to \$165.11.

### Royal Ambassador Conclave

On November 25 and 26 we had our second State Royal Ambassador Conclave. The conclave was held at the Baptist Building. One-hundred and fifty-eight boys from over the state attended. Missionaries present were: Rev. Gabe Paxton, missionary to Indians in Shawnee; Rev. Finlay Graham, missionary, Beirut, Lebanon; Rev. M. E. Brantley, missionary, Nigeria, Africa.

### A-1 Organizations

There are 100 churches with full graded Woman's Missionary Unions. These churches realize the importance of giving missionary education to the young people of their churches.

We had sixty-four A-1 young people's organizations in our state.

SUNBEAM BANDS: Amber First, Custer City First, Dewey Journeycake Memorial, Hennessey First, Moore First, Oklahoma City First, Kelham Avenue, Kentucky Avenue and Lawrence Avenue, Okmulgee First, Picher First, Shawnee Immanuel, Stringtown First, Weatherford First and Yukon First.

GIRLS' AUXILIARIES: Altus First Juniors; Ambers First Juniors; Bartlesville First Intermediates; Bartlesville Virginia Avenue Juniors; Edmond First Juniors; Guthrie Noble Avenue Intermediates; Guymon Phillips Mission Juniors (11 and 12 year olds); Heavener First Juniors and Intermediates; Kingfisher First Juniors and Intermediates; Lawton Calvary; McAlester First Juniors; Midwest

City First Intermediates; Muskogee Central Juniors; Okeene First; Oklahoma City Crestline Intermediates, Lawrence Avenue Juniors and Intermediates, Agnew Intermediates, Kentucky Avenue Intermediates and three Junior groups, Kelham Avenue Juniors and Intermediates; Picher First Juniors; Purcell First Juniors; Shawnee Calvary Juniors; Shawnee First Juniors; Stratford First Juniors; Stringtown First Juniors; Thomas First Juniors; Weatherford First Intermediates; Wetumka First Juniors and Intermediates.

**ROYAL AMBASSADOR CHAPTERS:** Amber First Intermediates; Clinton First Juniors; Heavener First Juniors; Muskogee Central Juniors; Oklahoma City Kentucky Avenue Juniors and Intermediates; Picher First; Sand Springs and Weatherford Juniors.

**YOUNG WOMAN'S AUXILIARY:** Miami First; Oklahoma City Kelham Avenue; Ponca City First and Purcell First.

## My Personal Report

### Promotional and Office Work

Planned and promoted State Intermediate G.A. Houseparty  
 Prepared four quarterly bulletins  
 Handled general correspondence  
 Planned and promoted College Y.W.A. Convention  
 Graded work for Queen with Scepter and Queen Regent  
 Graded work for Ambassador Extraordinary and Ambassador Plenipotentiary  
 Checked questionnaires on Standard of Excellence for young people's organizations  
 Tabulated report for Southern Woman's Missionary Union on young people's organizations  
 Planned and promoted State summer camps  
 Planned and promoted Y.W.A. trip to Ridgecrest  
 Prepared poster for summer camps  
 Prepared programs for summer camps  
 Wrote article for December **Window of Y.W.A.**  
 Planned and promoted State Royal Ambassador Conclave  
 Helped plan young people's features on Annual Meeting program  
 Prepared for district meetings  
 Prepared devotionals for State B.S.U. Convention  
 Prepared many mimeographed materials

### Field Work

Spoke at Evangelistic and Missionary Conferences .....	4
Attended Southwide Young People's Secretary meeting in Birmingham, Alabama	
Spoke at Young Woman's Auxiliary Meetings .....	4
Gave report and held conferences on young people's work at Board meetings .....	2
Spoke at Dad-Lad Supper for Royal Ambassadors .....	2
Directed State Intermediate G.A. Houseparty	
Spoke at Associational Y.W.A. Meetings .....	2
Spoke at Associational W.M.U. Rallies .....	3
Presided over G.A. Coronation Services .....	9
Presided over R.A. Recognition Services .....	2
Directed College Y.W.A. Convention	
Taught Leadership Course .....	2

Days of Methods on W.M.U. work .....	2
Days of Methods on Young People's Work .....	2
Spoke at Negro young people's meetings .....	3
Attended Southern W.M.U. Meeting and Southern Baptist Convention	
Spoke at noon day prayer service, Norman, BSU	
Held conferences on young people's work at District Meetings .....	14
Attended State BSU Convention and gave devotionals .....	4
Directed state summer camps .....	5
In charge of chartered bus to Ridgecrest, Y.W.A. Camp	
Spoke at G.A. Banquets .....	2
Held conferences for Sunbeam Leaders at Ridgecrest during W.M.U. Week	
Held conferences on Y.W.A. methods at State BSU retreat	
Presided over State R.A. Conclave	
Spoke at College Y.W.A. Banquet .....	1

Respectfully submitted,

Abbie Louise Green

Young People's Secretary

## REPORT OF W.M.U. FIELD WORKER

One thousand one hundred and twelve churches in Oklahoma in 1950! Isn't that wonderful? Yet it makes me very sad because 397 of our 1,112 churches have no missionary organization at all—no W.M.S. and not a single auxiliary.

In I Samuel 12:23-24 we read "Moreover as for me, God forbid that I should sin against the Lord in ceasing to pray for you: but I will teach you the good and right way: only fear the Lord, and serve him in truth with all your heart: for consider how great things he hath done for you." Could it be that we have been indifferent and neglectful both of ourselves and our precious young people? Truly God has done great things for us and we should consider it a privilege and a pleasure to "Labor together with him" in Woman's Missionary Union. Let us resolve in 1951 that we will not sin against God by failing to organize that we may pray unitedly and individually for the great cause of missions and let us not sin against him by failing to teach and train our young people missions and give them an opportunity to be active in their missionary organizations as they learn. Let us not enter into the missionary task in a half hearted way, but let us rather "serve the Lord with all our heart."

The statistical report which follows will show that I was "busy" in 1950 but I would love to be busy in 1951 helping you to effect the new organizations . . . both W.M.S. and auxiliaries . . . that we long to have. Let me turn the plea that we so often quote around and beg of you: "Let me come over into Macedonia and help you organize a W.M.S. or auxiliaries in your church . . . in your association." Is it too much to ask that we try to have at least one missionary organization in every church in Oklahoma in 1951?

Meetings .....	37
Missionary Messages .....	79
Mission Study Classes taught .....	10
Sunday School Classes taught .....	29

## Methods:

Manual .....	20
Leadership Course .....	8
Year Books and Standard of Excellence .....	8
Methods Conferences .....	59
New Organizations and Reorganizations .....	18

W.M.S. ....	4
Y.W.A. ....	4
G.A. ....	4
R.A. ....	3
Sunbeam Band .....	3
Business Woman's Circles .....	11
Goodwill Center .....	11

## Miscellaneous:

Sunbeam Tea, Cushing	
Church Night of Stewardship, Trinity, Oklahoma City	
G.A. Houseparty, Y.W.A. Convention, B.W.C.	
Conference, G.A. and Y.W.A. Camps, Falls Creek	
Baptist World Alliance, Cleveland, Ohio	
Dean of Mission Hour, Falls Creek Assembly	
Speaker at Mexican Church Family Night	
Speaker for G.A. and R.A. Banquet, Stigler	
Speaker for Youth Rally, Salt Fork Association	
Enlistment Tea Speaker for W.M.S. and Auxiliaries, Stillwater	
Days on the field .....	207

Days in the Office—These are spent in study, correspondence, preparation for work on the field and in grading Leadership Course papers.

Martha Thomas Ellis

State W.M.U. Field Worker

## REPORT OF INDIAN W.M.U. FIELD WORKER

I. Muskogee-Seminole-Wichita Association is composed of Indian Baptist churches in the following counties:

Muskogee, McIntosh, Wagoner, Creek, Okfuskee, Hughes, Seminole, Sequoyah, Caddo and Okmulgee.

There are 30 societies with a membership of 445, 125 titheers, 75 Family Altars and 20 auxiliaries.

There are 12,000 Creeks, 3,000 Seminoles.

II. How do they respond to our plan of work?

Some of them have put on a full program with at least 3 of the committees and auxiliaries.

They use the Royal Service program as arranged by Mrs. Grimmet which is a great help.

We have held two conferences, with the help of our secretary and other state and district workers and foreign missionaries. These were both informational and inspirational and will be repeated this year.

They observe the Seasons of Prayer, contribute to the Co-operative Program and give to World Relief.

They do not want to move too rapidly but want to understand it thoroughly.

### III. What are you doing for your Young People?

This work has had you might say a sensational progress which we hope will become a steady growth.

We were so greatly concerned and felt called to plan a special program during the association in August. Classes were held for each auxiliary and handwork. A Leaders' Course for daytime. Each evening, to an overflowing audience there was a program showing slides of our mission fields, a period of testimony and a message closing with an invitation.

There were conversions, re-dedications, surrenders for special service.

The closing night we had a Coronation Service with, 2 Queens with Sceptor, 4 Queens, 2 Ladies-in-Waiting, 3 Princesses, 4 Maidens. Two Pages were given recognition.

### Meetings Attended

Managing Board .....	3
All Indian Assembly .....	1
Sunday School and B.T.U. Convention .....	1
(Taught a class of 55 adults)	
Bible Institute .....	1
Sunday Schools taught .....	10
Church Services (Sunday A.M.) .....	24
Prayer Meeting in Homes .....	17
Annual Associational Meeting .....	1
Mission Study Classes taught .....	19
Talks—W.M.U. and Aux. ....	47
Bible Class .....	2
General Conferences .....	8
Group and Individual Conferences .....	19
Program Planning .....	2
Coronation Service .....	1
Vacation Bible Schools .....	2
Recognition Services .....	2

Taught class of Intermediates and Adult handwork. Told missionary stories at each session. Talked to women on W.M.U. chief aims, explaining the general Plan of Work.

Coached R.A.'s and G.A.'s on Forward steps and Ranking system.

Our Vacation Bible Schools one week each but sessions every day and night too.

Mrs. T. W. Stevens  
W.M.U. Field Worker Among Indians

### REPORT OF INDIAN WOMAN'S MISSIONARY SOCIETIES

Mrs. Homer C. Grimmett is the faithful home missionary working with the Indian women and young people of Oklahoma through Woman's Missionary Union. Mrs. Grimmett has prepared two small folders for distribution to the Indian missionary societies, one on community missions, the other on officers and their duties. Our state Woman's Missionary Union has printed them for her use and her report to us is that they have been well received. Mrs. Grimmett also by special arrangement with Miss Juliette Mather to

receive the mission program each month simplifies each monthly **Royal Service** mission program, has it mimeographed and mails it to every Indian society. They are being used more and more.

Her brief report:

There are 102 Woman's Missionary Societies with 68 reporting some time during the year. They are using the programs, doing community missions work and giving through the Unified Budget. There are 37 churches 100%, meaning every woman in the church giving something to missions, and 8 societies are 100% in tithing. Eighteen societies have one or more of the Woman's Missionary Union young people's organizations; five of these 18 are fully graded. They are faithful in observance of the seasons of prayer, just one prayer service and their offerings would average more than \$1.00 per person.

## RECOMMENDATIONS OF EXECUTIVE BOARD

### WE RECOMMEND:

1. That we ask the Baptist General Convention for \$19,000.00 for our 1951 portion of the state budget; asking the Baptist Brotherhood to work with us as to financial arrangement for securing a State Royal Ambassador Secretary.

2. That the State Woman's Missionary Union Apportionment for 1951 be \$11,600.00, to be apportioned thus:

(1) W.M.U. Camp Building Program	\$5,000.00	43½ %
(2) Woman's Missionary Union Training		
School Expense	1,200.00	10 %
(3) Scholarships for Training		
School Students	1,800.00	15 %
(4) Nursery Fund for O.B.U. and Seminaries	1,500.00	13 %
(5) State W.M.U. Board Meetings Expense	1,500.00	13 %
(6) Margaret Fund Burney Gifts	300.00	2½ %
(7) Foreign Student Fund	300.00	2½ %
TOTAL APPORTIONMENT	11,600.00	100 %

3. That the State Mission Offering be designated thus:

One-half the total offering, when expense of promoting the offering is deducted, be given to the Baptist General Convention.

The other half will go to certain state mission offering efforts of Woman's Missionary Union as follows:

Salary of State W.M. U. Field Worker	\$2,220.00
Travel of State W.M.U. Field Worker	500.00

### INDIAN WORK:

State Indian Assembly	300.00
Scholarships for Indian girls at O.B.U.	720.00
(Three at \$240.00 each)	
W.M.U. Worker Among Indians	500.00
Indian Literature	200.00

### NEGRO WORK:

W.M.U. Field Worker	420.00
Rent and Phone, Negro Baptist Center, Okla. City	450.00
Scholarships for Negro girls to National Baptist	
Missionary Training School, Nashville	
(Two at \$225 each)	450.00

Travel for Missionary Speakers for Summer Meetings	
(camps, rallies, assemblies)	1,200.00
Tuition for Preachers' Wives for Summer School, OBU	400.00



Summer WMU Student Workers' Salaries -----	200.00
TOTAL ALLOCATED -----	7,460.00

All above these allocations will be left to the WMU Executive Board to allocate.

4. That the State goals for the three Seasons of Prayer Offering for 1951 be:

Home Missions (Annie Armstrong) -----	\$32,000.00
(\$2,000.00 for School of Religion, Langston)	
State Missions (Edna McMillan) -----	20,000.00
Foreign Missions (Lottie Moon) -----	75,000.00

5. That Woman's Missionary Union heartily support the Million Dollar Budget of our Baptist General Convention and encourage the women and young people to contribute to it regularly through their churches.

6. That Woman's Missionary Union designate from the Lottie Moon Offering of 1950 \$5,000.00 for pianos for the Baptist WMU Training School, Rio de Janeiro, Brazil, Miss Dorine Hawkins, Principal.

7. That Woman's Missionary Union include in the school for which scholarships are granted, the Golden Gate Baptist Seminary, San Francisco, California, and Eastern Seminary, Wake Forest, North Carolina.

8. That Woman's Missionary Union adopt as its plan of work for 1951 that of Southern Woman's Missionary Union as given in the 1951 W.M.U. year book, especially recognizing the two changes in the Standard of Excellence requirements for 1951, namely; Point III and VIII of the W.M.S. standard and Point IV of the young people's organizations' standard.

9. That the month of October be designated Enlistment month for Oklahoma W.M.U.

10. That the Calendar of Activities for 1951 be as follows:

### CALENDAR OF ACTIVITIES

1951

January 8-19 -----	Evangelistic and Missionary Conferences
January 15-19 -----	State Young People's Secretaries' Conference, Birmingham
January 22-26 -----	Semi-annual W.M.U. Meeting, Birmingham
February 1-2 -----	State W.M.U. Board Meeting
February 4-10 -----	Young Woman's Auxiliary Focus Week
February 9-11 -----	Intermediate Girls' Auxiliary Houseparty, Norman
February 13-15 -----	Young People's Leaders' Clinic, Memphis
March 3-4 -----	State B.W.C. Conference, Norman
March 5-9 -----	Home Mission Season of Prayer
March 9-11 -----	College Y.W.A. Convention
May 6-12 -----	Girls' Auxiliary Focus Week
June 8 -----	State Scholarship Committee Meeting
June 8-14 -----	State Indian Assembly, Fall Creek
June 16-18 -----	State Y.W.A. Camp, Falls Creek
June 18-19 -----	Southern Woman's Missionary Union Annual Meeting, San Francisco
June 18-23 -----	State Intermediate G.A. Camp, Falls Creek

June 20-24	Southern Baptist Convention, San Francisco
June 25-30	First State Junior G.A. Camp, Falls Creek
July 2-7	State Royal Ambassador Camp, Falls Creek
July 5-11	Y.W.A. Camp, Ridgecrest
July 16-21	Second State Junior Girls' Auxiliary Camp, Falls Creek
July 2-12	Kiamichi Assembly
August 6-16	State Assembly, Falls Creek
August 13	Missionary Day at Falls Creek
August 5-11	Sunbeam Band Focus Week
August 9-15	W.M.U. Week, Ridgecrest
August 16-22	Young Men's Mission Conference, Ridgecrest
September 10-14	State Mission Season of Prayer
September 20-21	State W.M.U. Board Meeting
Sept. 25-October 12	Fourteen District W.M.U. Conferences
October 29-30	State Annual W.M.U. Meeting
Oct. 31-Nov. 1	State Convention
November 4-10	Royal Ambassador Focus Week
November 23-24	State Royal Ambassador Conclave
December 3-7	Foreign Mission Season of Prayer

### REPORT OF THE MEMORIAL COMMITTEE

We lift our hearts in grateful praise to the Heavenly Father for the life of Mrs. E. M. Edwards who passed away in May of this year. She was president of an association from 1930-1932 and a member of the State Board.

We lovingly remember her and the contributions she made to the Woman's Missionary Union.

No doubt there are many other faithful members in the Woman's Missionary Societies in our State who during the past year have passed on but they have left their glow because of the service they rendered.

Perhaps some have gone on from Girls' Auxiliaries, Royal Ambassadors, Young Woman's Auxiliaries and Sunbeams.

"Blessed are the dead which die in the Lord from henceforth: Yea, saith the spirit, that they may rest from their labours; and their works do follow them. Revelation 14:13."

With gratitude to God for the memory they have left us, we stand in silent prayer.

Mrs. George McMillian  
Mrs. Kenneth Clark  
Mrs. E. A. Little  
Memorial Committee

### REPORT OF CENTRAL DISTRICT W.M.U.

The twenty-eighth annual meeting of Central District was held in Capitol Hill Baptist Church, Oklahoma City, October 6, 1950, with 267 present. Much inspiration and information was gained from the speakers and conferences of the day.

Our four associational presidents are: Mrs. E. A. Jackson, Central; Mrs. Robert Brown, Chickasaw; Mrs. M. S. Taylor, Oklahoma County; and Mrs. Leo Jones, Union. From their reports we learn that W.M.U. work continues to "Go Forward" in Central District,

with a noted increase in societies and even a greater increase in young people's organizations. The work of these women in their respective associations is to be commended and our special gratitude to Mrs. E. A. Jackson for presiding at this meeting in the absence of the president. Mrs. Jess M. Beck has served faithfully as our secretary-treasurer for several years. Our prayers go with the new officers: Mrs. G. B. Dunlap, President and Mrs. L. W. Anderson, Secretary-Treasurer as they "Labor together with God"—and each other in Woman's Missionary Union of Central District.

As we come to the close of the work this year, we are grateful for every accomplishment in the name of our Lord and pray that each of us shall remember in this disturbed and restless world, Jesus said, "Ye shall be my witnesses."

Mrs. A. C. Stewart  
Central District W.M.U. President

### REPORT OF EAST CENTRAL DISTRICT W.M.U.

East Central District is composed of four associations, namely, LeFlore, Latimer, Haskell and Pittsburg in which there are thirty-six W.M.S. organizations. Their gifts to Home Missions through the Annie Armstrong offering total \$571.00, State Missions through the Edna McMillan offering \$591.67 and last year's offering to Foreign Missions through the Lottie Moon Christmas Offering was \$1,094.80.

We have one newly organized association this year, Haskell Association.

The G.A. and R.A. Camp at Kiamichi registered 67 and 80 visitors. They gave a love offering of \$25.00 to their two workers Mary Gentry and Katsuro Taura.

Our desire is that this annual camp may result in the dedication of the lives of many of our young people to the service of the Lord.

Our annual meeting was held at Eufaula with 212 present. Nine pastors were present. Our love offering for missions was \$37.50.

We are grateful to our state workers, and look forward to the new year and pray to the Father for His grace and guidance during the coming days that victory in all phases of His work may come as we go forward together.

Mrs. Bill Haynes  
East Central District W.M.U. President

### REPORT OF LAWTON DISTRICT W.M.U.

The annual Woman's Missionary Union meeting of Lawton District was held in the Central Baptist Church, Lawton, October 11, 1950. Mrs. C. C. Scott, Apache, president of Caddo Association, presided over the meeting in the absence of Mrs. Thurman George, Duncan, district president who resigned.

Mrs. W. A. Wilcoxson, gave the devotional and prayer using the theme: "According to the Pattern." The simultaneous conferences were led by state Woman's Missionary Union leaders. The enthusiasm, inspiration and information radiated from them to all present making it a profitable day to further our work and prepare the workers for their tasks.

The three associations comprising the Lawton District are: Comanche-Cotton Association with Mrs. Bailey Sewell of Lawton as president; Mullins Association with Mrs. Leon Morgan of Ryan as president; and Caddo Association with Mrs. C. C. Scott of Apache as president. All three reported a good year and a full attendance at the annual meeting. There was an attendance of 304 with 22 presidents of societies registering. The missionary offering was \$83.06.

Mrs. Gerald R. Smith, Lawton, was elected district president and Mrs. Ford Gauntt, Lawton was elected district secretary-treasurer.

As we come to the close of 1950 we are grateful to God for every leader and every follower, for the accomplishments in the name of our Lord.

Praying for guidance of the Holy Spirit, we are looking forward to a better year in 1951.

Mrs. Gerald R. Smith  
Lawton District W.M.U. President  
for 1950-51

### REPORT OF NORTH CENTRAL DISTRICT W.M.U.

We are enveloped with willing women, willing for a superb job to be done by other people. However, our district meeting in Alva, First Church was an inspirational and informative one.

Our total attendance of 194 included representatives from 18 societies of our three associations.

The three associational presidents with their young people's leaders were present. The Salt Fork president, Mrs. L. G. Hardiman, received the award for having the largest number of '51 officers present.

An offering of \$60.00 was given to be used by new missionaries going to their fields of service or by those who are returning to fields of service.

Mrs. W. A. Carleton  
North Central District WMU Pres.

### REPORT OF NORTHEAST DISTRICT W.M.U.

The annual meeting of the Northeast District was held at the Trinity Baptist Church of Vinita, October 17. This meeting had the largest attendance of any District meeting in our state. Three hundred sixty were present, and the offering amounted to \$88.00.

The spirit of the meeting was truly great. The people came anticipating a practical, constructive meeting, and they were not disappointed. The conferences on all phases of our work directed by our state and southwide leaders, we feel sure, will result in better work on the part of our women for the year 1951. The inspirational speakers were Mrs. C. D. Creaseman and Miss Lucy Smith, and their messages were very effective.

With deep gratitude in my heart, I praise God for the leadership of Miss Margaret Hutchison, who suggested the program for our district meeting, and who, with her efficient helpers, has inspired and led us so efficiently throughout the past year.

The people of the Northeast District, with Mrs. S. L. Stacy of Fairland, and Mrs. Buford C. Dillard of Bartlesville, vice presidents, and Mrs. Joseph Daniels of Miami as secretary-treasurer, have made the work of the district a genuine joy to my heart.

The three state board meetings, which I attended, were very helpful and inspirational.

An encouraging number of new societies has been organized and large numbers have been enlisted in Mission Study through the Mission Study Institutes. Young people's camps within our district have awakened interest among our young people who were not able to attend our larger encampments. These with many other activities have helped promote the work.

Northeast District helped finance the Traveling Church of Evangelism conducted by eleven ministerial students from Oklahoma Baptist University under the leadership of Rev. Ray Hart during the past summer in Kansas.

We feel sure that, under the leadership of our new District President Mrs. Harold Graves of Bartlesville, the work of Northeast District will go forward as never before.

Mrs. J. F. Murrell

Northeast District W.M.U. Pres.

### REPORT OF NORTHWEST DISTRICT W.M.U.

The officers serving Northwest District in 1950 are as follows:

President, Mrs. George Felkel, Buffalo; Vice President, Mrs. Paul Darden, Sharon; Secretary-Treasurer, Mrs. Charles Scott, Woodward; Young People's Leader, Mrs. S. A. Shelinbarger, Laverne; Mission Study Chairman, Mrs. L. O. McCracken, Woodward; Stewardship, Mrs. M. O. Apperson, Sharon; Community Missions, Mrs. John Reed, Freedom; Margaret Fund, Mrs. Fred Williams, Mooreland; Christian Education, Mrs. Glen Randels, Buffalo; Hospitals, Mrs. H. J. Herber, Shattuck; Orphans' Home Chairman, Mrs. J. E. Steadman, Shattuck.

We had a very fine district meeting with 160 ladies attending from 14 churches. An offering of \$46.25 was taken to be used in the special mission fund set up by the state.

We have had the better reports this year than ever before. Every church has made at least two reports during the year. We have 15 Woman's Missionary Societies organized and 15 auxiliaries, with a total membership of 405. Total contributions to various mission offerings \$3,619.54. Two-hundred and eighty-six women studied mission books this year.

We have attended two State Board meetings, State Convention, Southern Baptist Convention and helped arrange teachers for mission books at the Boiling Springs Assembly at Woodward.

Our women have been very cooperative and willing to help and it has been a good year of laboring for our Lord.

Mrs. George Felkel

Northwest District W.M.U. Pres.

### REPORT OF SHAWNEE DISTRICT W.M.U.

As I look back over my period of serving as president of Shawnee District, I find my heart rejoices at some of the things accom-

plished by the three associations within this district. These associations have been led and planned for well by their associational Woman's Missionary Union president. The Pottawatomie-Lincoln Association prepared under Mrs. Ellis Gumm and her co-workers. When Mrs. Gumm left this association and moved to another in our state the mantle of service fell upon Mrs. Leroy T. Taylor of Shawnee. She is proving herself as a trusted servant.

The South Canadian Association has gone forward in its three years of babyhood under the leadership of Mrs. E. Fred Lewis of Seminole. North Canadian Association is also three years old and with Mrs. Sanford Lackey of Okmulgee to plan for her, has grown in strength and service.

The spirit of our district meeting on October 20, 1950 at Henryetta, First Church was stimulating to all who attended. The conferences led by our state workers were of great value, and the inspiration and information brought to us by Mrs. C. D. Creasman our W.M.U. Southwide Stewardship Director and Miss Lucy Smith home from China were rich to all.

Mrs. M. L. Waggoner of Holdenville has been a most capable and sweet spirited secretary and treasurer of our district. As our records are turned to our new officers I find all minutes up-to-date and approved by the district.

During my last 18 months of office I have attended one State Woman's Missionary Union Convention, attended Southern Baptist Woman's Missionary Union meeting in Chicago in May, 1950. I attended all state board meetings, 7 associational W.M.U. rallies and assisted on the program at 4 of these, conducted three installation services. I was guest speaker in January, 1950 at Tulsa-Rogers Rally, speaking in the evening at the Federation of Business Woman's Circles at the Immanuel Church in Tulsa.

I appeared on the program at one of our Indian W.M.U. rallies at the request of our state Indian worker, Mrs. Stevens and was a member of the state constitution committee, attending one meeting of this committee in July, 1949.

I planned and presided over two district meetings. I have made contacts through the writing of letters and cards and telephone.

Mrs. Earl L. Stark

Shawnee District W.M.U. Pres.

### REPORT OF SOUTH CENTRAL DISTRICT W.M.U.

There were 210 present at the annual Woman's Missionary Union district meeting in Tishomingo. Attendance was higher than usual, with good representation from all over the district. Many pastors were present. The spirit of the meeting was of "one mind and one accord." An offering of \$44.00 was given the "Missionary Gift Fund."

Those individuals deserving the high commendation for the good work throughout the district are the associational presidents: Mrs. John Roy Harris, Banner; Mrs. Richard Judd, Arbuckle; Mrs. C. C. Hutson, Enon; Mrs. Kenneth Clark, Johnston-Marshall; and, the district secretary Mrs. E. H. Roberson, Madill.

The year's work started with a luncheon in the First Baptist Church, Ardmore, attended by all associational presidents, young people's leaders, and secretaries. As district president, visits were

made to all associations during the year, a number of talks were given, a study course was taught, help was given in installing officers and assistance in organizing a few new societies.

Mrs. Karl H. Moore

South Central Dist. W.M.U. Pres.

### REPORT OF SOUTHEAST DISTRICT W.M.U.

The annual Woman's Missionary Union meeting of the Southwest District was held in the First Baptist Church of Hugo, October 9, 1950. The spirit of the meeting was uplifting from the opening hymn to the closing prayer. The ladies of the Hugo Church certainly proved themselves all a host church should be.

The three associations in the district were well represented, all three presidents were present, Mrs. Hattie R. Covey, Atoka; Mrs. Ted Ewing, Bryan and Mrs. W. T. Cost, Frisco. There were 125 present, including three pastors. Our offering of \$32.17 was given to the Missionary Gift Fund. The associational presidents surely helped make this a good year in the district. Their reports came in on time, one of them being 100%. Five new societies, one Sunbeam Band and one Jr. R.A. have been organized. The Atoka Association bought a film projector to be used in the association.

Mrs. Henry McFatrige, Durant, was elected district president. Mrs. L. L. Armstrong, Durant was elected secretary-treasurer.

All together it has been a most prosperous year in the Lord's work, in our district and we humbly thank God for His goodness and mercy to us. We are looking forward to a better year in His name in 1951.

Mrs. Hattie R. Covey

Southeast District W.M.U. Pres.

### REPORT OF SOUTHWEST DISTRICT W.M.U.

Southwest District meeting was in Hollis First Baptist Church on October 12, 1950. During the business session Mrs. K. B. Costen of Snyder was elected district president and Mrs. Harold Meng of Frederick was reelected secretary-treasurer. Mrs. Costen has served as president of Tillman Association for the past several years, and was also elected to serve as member of the State Nominating Committee for 1951.

While only 142 were reported in attendance many women from the eastern part of the district had attended the meeting at Lawton the day before and thus received inspiration and instruction there. The offering was designated for "Missionary Gift Fund" and amounted to \$39.60.

Miss Lucy Smith's challenging message of faith was the high point of the day's program, renewing our faith and inspiring us to prayer unceasing in behalf of the Orient and the entire world. The instructional type program was heartily endorsed by those attending, many expressing the hope that next year's meeting be similar with publicity to assure attendance of at least all officers from local Unions, and as many others as possible.

For: Mrs. Tom Manning

Southwest District WMU President

By: Mrs. Howard Meng

Southwest Dist. WMU Secy-Treas.

## REPORT OF TULSA DISTRICT W.M.U.

This conference today brings to a close one year and a half's work, since last we met, due to the change in time of our meeting from April to October.

The three associations which comprise the Tulsa District, namely: Creek, Pawnee-Payne and Tulsa-Rogers, have accomplished many fine things since our last meeting and in compiling the highlights of their reports I find that we have a total of 70 societies with a total membership of 3,759.

Offerings to our three weeks of prayer, for State, Home and Foreign Missions have greatly increased, and there is a greater interest in every phase of our work.

Two district Young Woman's Auxiliary Houseparties at Pawnee Bill's Ranch have been held since our meeting on April 5, 1949. Seventy-five girls were present at each of these houseparties and a very definitely missionary program was given each time.

We feel that this annual houseparty for our young women, is one of the high lights of our district work. We hope to be able to continue with this splendid work for years to come.

The Edna McMillan Offering for 1950 from the three associations to date totals \$1,606.95 and there will be more to follow.

We feel very grateful to the Lord that we were permitted to have a part in the work of the district for the past 2½ years, and as we relinquish the work to a new president from Pawnee-Payne Association, we hope for her the same inspiration and good fellowship which we have enjoyed, and pray for the Lord to use her in a glorious way.

Mrs. H. O. Weaver

Tulsa District W.M.U. President

## REPORT OF WEST CENTRAL DISTRICT W.M.U.

Two hundred and forty-three Woman's Missionary Union members of the West Central District assembled in Hammon Church October 5, 1950 with Mrs. A. P. Minard, president, in charge of the day's program. The three associational presidents were present, Mrs. Ernest Craig of Mills, Mrs. J. Z. Barker of Concord-Kiowa and Mrs. B. S. Hawkins of Beckham. Mrs. Luther Pierce of Reydon served as secretary in place of Mrs. Ernest West.

The women were inspired and challenged to go home to do a greater work for our Master.

A love offering of \$66.50 was taken for our "Special Missionary Gift Fund."

The women of Mills Association with Mrs. Cecil Jones as president and Brother E. E. Hastey and wife as associational missionaries led a Vacation Bible School for the Indians on the reservation near Hammon.

The district president has met with rallies of all associations, spoken at a Girl's Auxiliary banquets, helped promote young people's work and helped organize one society.

May we pray more and strive to do His will this coming year.

Mrs. A. P. Minard

West Central Dist. WMU Pres.



## ROLL OF MESSENGERS—1950

**Atoka Association**

Mrs. Hattie R. Covey, Atoka

**Banner Association**

Mrs. R. R. Chambers, Ada

Mrs. Lois Dunlap, Ada

Mrs. John Harris, Ada

Mrs. Truett Haskins, Ada

Mrs. Sam Matthews, Ada

Mrs. Charles Myers, Sulphur

Mrs. Wayne Tomlin, Ada

**Beckham Association**

Mrs. W. T. Blair, Sayre

Mrs. J. C. Green, Sayre

Mrs. Marvin H. Hall, Sayre

Mrs. B. S. Hawkins, Sayre

**Bryan Association**

Mrs. L. L. Armstrong, Durant

Mrs. T. A. Aven, Durant

Mrs. Andrew Balch, Durant

Janice Corbin, Durant

Mrs. Ted Ewing, Durant

Mrs. Henry McFatridge, Durant

Mrs. R. L. McPheron, Durant

Mrs. J. A. Small, Durant

Mrs. Mark Staton, Durant

**Caddo Association**

Mrs. David Foster, Anadarko

Mrs. J. C. Fowler, Cyril

Mrs. R. C. Hopper, Hinton

**Central Association**

Mrs. Garland Anderson, El Reno

Mrs. P. E. Carder, El Reno

Mrs. Kenneth Griffith, Guthrie

Mrs. E. A. Jackson, El Reno

**Chickasaw Association**

Mrs. Ira Daniel, Amber

Mrs. G. B. Dunlap, Chickasha

Mrs. William H. Hewitt, Chickasha

Mrs. Charles A. Reed, Amber

**Comanche-Cotton Association**

Mrs. John W. Johnston, Lawton

Mrs. E. E. Neptune, Lawton

Mrs. Fred Willhoit, Lawton

Mrs. Tom Wiles, Lawton

Mrs. Floyd Wood, Lawton

**Concord-Kiowa Association**

Mrs. Lois Armstrong, Cordell

Mrs. B. B. Bottom, Mountain View

Mrs. C. J. Davis, Rocky

Mrs. L. T. Field, Lone Wolf

Mrs. Joe Land, Thomas

Mrs. B. V. McDown, Custer City

Mrs. Andy Nickel, Custer City

Mrs. Joe Pask Van, Mountain View

Mrs. H. Reinhard, Custer City

Mrs. Thomas J. Spence, Weatherford

Mrs. John Watkins, Hobart

**Craig-Mayes Association**

Mrs. K. F. Dewitt, Vinita

Mrs. Maud Parmley, Locust Grove

Mrs. M. E. Roberts, Choteau

Mrs. Harrison Secondine, White Oak

Mrs. M. N. Smith, Vinita

Mrs. I. G. Wilkerson, Disney

Mrs. Martha Younger, White Oak

Mrs. Wade Zumwalt, Vinita

**Creek Association**

Mrs. Ellis Campbell, Sapulpa

Mrs. R. R. Davis, Sapulpa

Mrs. C. A. Freer, Sapulpa

Mrs. Mable Horn, Oilton

Mrs. Deyo Jeter, Sapulpa

Mrs. George McMillan, Bristow

Mrs. J. H. Riser, Buffalo

Mrs. Helen Spradling, Oilton

Mrs. Charolette Summers, Sapulpa

Mrs. B. E. Tait, Sapulpa

**Delaware-Osage Association**

Mrs. H. Antle, Bartlesville

Mrs. J. M. Barnsby, Bartlesville

Mrs. Rose Bryant, Copan

Mrs. Ray Cherry, Shidler

Mrs. Hiram Cox, Pawhuska

Mrs. R. Y. Bandy, Bartlesville

Mrs. Blanche Devlin, Pawhuska

Mrs. Jess Dittmar, Bartlesville

Mrs. Icy Dunham, Pawhuska

Mrs. W. V. French, Nowata

Mrs. Agnes Goodell, Bartlesville

Mrs. Virgil Goodwin, Bartlesville

Mrs. Harold K. Graves, Bartlesville

Mrs. Gene Jennings, Bartlesville  
 Mrs. Ira McCrary, Dewey  
 Mrs. W. V. Montgomery, Bartlesville  
 Mrs. L. C. Ogburn, Bartlesville  
 Mrs. Arthur Osborn, Hominy  
 Mrs. A. D. Patrick, Fairfax  
 Mrs. O. T. Rabon, Copan  
 Mrs. Ben Roberson, Dewey  
 Mrs. Roy Roberson, Pawhuska  
 Mrs. S. W. Salesman, Pawhuska  
 Mrs. E. E. Solomon, Webb City  
 Mrs. D. W. Tabb, Hominy

#### **Enon Association**

Mrs. Emmett Broughton, Ardmore  
 Mrs. Randolph Davis, County Line  
 Mrs. B. E. Hallum, Fox  
 Mrs. Ross Hughes, Ardmore  
 Mrs. E. B. Jones, Ringling  
 Mrs. Karl H. Moore, Ardmore  
 Mrs. John Lee Milam, Wilson  
 Mrs. C. C. Hutson, Wilson

#### **Frisco Association**

Mrs. Charles Brockman, Hugo  
 Mrs. Paul T. Boone, Grant  
 Mrs. W. T. Cost, Antlers  
 Mrs. John Strutton, Idabel  
 Mrs. J. B. Ward, Hugo  
 Mrs. J. Fred Wesner, Wright City

#### **Harmon Association**

Mrs. Cleo Martin, Hollis

#### **Haskell Association**

Mrs. S. W. Badgett, Stigler  
 Mrs. D. D. Barber, Kinta  
 Mrs. John Brill, Stigler  
 Mrs. Ruby Wilson, Haskell  
 Mrs. Marvin E. Gee, Keota  
 Mrs. Mavis Pace, McCurtain  
 Mrs. L. A. Stephens, McCurtain

#### **Jackson-Greer Association**

Mrs. James W. Read, Altus  
 Mrs. W. M. Squires, Reed  
 Mrs. W. E. Grindstaff, Mangum  
 Mrs. Lewis Lindsey, Granite  
 Mrs. V. L. McGlocklin, Altus

#### **Johnston-Marshall Association**

Mrs. Bert I. Cherry, Madill  
 Mrs. J. D. Hill, Kingston

#### **Kay County Association**

Mrs. W. A. Carleton, Ponca City  
 Mrs. Irl Rathburn, Blackwell  
 Mrs. Chandler Smith, Ponca City  
 Mrs. R. C. Smith, Ponca City  
 Mrs. Kenneth Sole, Blackwell  
 Mrs. D. E. Strahan, Ponca City

#### **Latimer Association**

Mrs. O. W. Scott, Wilburton

#### **Leflore Association**

Mrs. W. I. McClung, Poteau  
 Mrs. Jack Richardson, Talihana  
 Mrs. W. M. Haynes, Talihana

#### **Mills Association**

Mrs. W. L. Magar, Hammond  
 Mrs. A. P. Minard, Cheyenne  
 Mrs. B. D. Moore, Leedy  
 Mrs. R. V. Sapp, Leedy  
 Mrs. Bob Woodring, Reydon

#### **Mullins Association**

Mrs. V. B. Breazeale, Waurika  
 Mrs. J. C. Dodson, Duncan  
 Mrs. Thomas F. Glosup, Duncan  
 Mrs. Lou Hall, Comanche  
 Mrs. Leon S. Morgan, Ryan  
 Mrs. R. H. Wright, Duncan

#### **Muskogee Association**

Mrs. M. H. Berry, Ft. Gibson  
 Mrs. Paul H. Berry, Muskogee  
 Mrs. Paul Bolding, Coweta  
 Mrs. T. C. Bigbie, Tahlequah  
 Mrs. George C. Boston, Muskogee  
 Mrs. Martha H. Brown, Muskogee

Mrs. Gordon Denton, Muskogee  
 Mrs. Ina First, Checotah  
 Mrs. A. Fulgham, Haskell  
 Mrs. L. R. Gourd, Tahlequah  
 Mrs. Eula Griffis, Muskogee  
 Mrs. A. N. Hall, Muskogee  
 Mrs. James Hanna, Muskogee  
 Mrs. C. E. Hittson, Haskell  
 Mrs. Charles Knight, Ft. Gibson  
 Mrs. J. V. Lester, Muskogee  
 Mrs. F. S. Martin, Muskogee  
 Mrs. Loren Messenger, Muskogee  
 Mrs. J. T. Palmer, Muskogee  
 Mrs. Ruby Peden, Coweta  
 Mrs. B. R. Plunkett, Muskogee  
 Mrs. John Salzman, Muskogee  
 Mrs. George Staner, Muskogee

Mrs. R. E. Sherwood, Checotah  
 Mrs. T. W. Stevens, Muskogee  
 Mrs. C. A. Summers, Muskogee  
 Mrs. Frank Sutton, Muskogee  
 Mrs. M. E. Townsend, Checotah

**North Canadian Association**

Mrs. A. A. Brady, Okmulgee  
 Mrs. Fred Collins, Okemah  
 Mrs. Arthur Franks, Okemah  
 Mrs. Ira A. Harris, Okemah  
 Mrs. James A. Ivey, Okmulgee  
 Mrs. Alpha Price, Okemah

**Northwest Association**

Mrs. A. I. Baker, Buffalo  
 Mrs. George Felkel, Buffalo  
 Mrs. L. A. Lynch, Buffalo

**Oklahoma County Association**

Mrs. C. S. Box, Oklahoma City  
 Mrs. O. J. Caldwell, Oklahoma City  
 Mrs. C. W. Campbell, Oklahoma City  
 Mrs. Will H. Chappell, Oklahoma City  
 Mrs. A. B. Cockrell, Oklahoma City  
 Mrs. Ernest Cox, Oklahoma City  
 Mrs. J. R. Dickson, Oklahoma City  
 Martha Thomas Ellis, Oklahoma City  
 Mrs. Walter Ellis, Oklahoma City  
 Mrs. C. L. Fike, Oklahoma City  
 Mrs. C. M. Fuquay, Midwest City  
 Mrs. J. E. Goodman, Oklahoma City  
 Abbie Louise Green, Oklahoma City  
 Mrs. Kizzie Halstead, Oklahoma City  
 Mrs. J. R. Henderson, Oklahoma City  
 Mrs. Roy S. Hollomon, Oklahoma City  
 Margaret Hutchison, Oklahoma City  
 Mrs. John L. Isaacs, Oklahoma City  
 Mrs. William J. Jenkins, Oklahoma City  
 Mrs. Anson Justice, Oklahoma City  
 Mrs. Flake M. Keys, Oklahoma City

Mrs. James S. Maus, Oklahoma City  
 Mrs. Rupert Naney, Oklahoma City  
 Mrs. Clyde N. Price, Oklahoma City  
 Mrs. W. E. Price, Oklahoma City  
 Mrs. Elmer Ridgeway, Oklahoma City  
 Mrs. R. A. Rushing, Oklahoma City  
 Mrs. R. A. Stacy, Oklahoma City  
 Mrs. A. C. Stewart, Oklahoma City  
 Katherine Tiefel, Oklahoma City  
 Mrs. Lillian Tisinger, Oklahoma City  
 Mrs. B. D. Vanderslice, Oklahoma City  
 Mrs. Frank Williams, Oklahoma City  
 Mrs. H. V. Zumbro, Oklahoma City

**Ottawa-Delaware Association**

Mrs. C. E. Bergen, Picher  
 Mrs. D. W. Berry, Picher  
 Mrs. Arnold Holcombe, Quapaw  
 Mrs. Arthur Hottell, Commerce  
 Mrs. E. Morerod, Commerce  
 Mrs. J. F. Murrell, Miami  
 Mrs. Leon Smith, Commerce  
 Mrs. S. L. Stacy, Fairland  
 Mrs. Lillie Williams, Commerce

**Panhandle Association**

Mrs. George Ammons, Guymon  
 Mrs. E. P. Boston, Guymon  
 Mrs. D. W. Burkhalter, Hardesty  
 Mrs. K. D. Hawkins, Beaver  
 Mrs. A. W. Reccius, Hooker

**Pawnee-Payne Association**

Mrs. Ethel Boydston, Stillwater  
 Mrs. Earl Gist, Cushing  
 Mrs. Ray Morrison, Cleveland  
 Mrs. V. M. Piland, Stillwater  
 Mrs. Don Raines, Cleveland  
 Mrs. Leo Schutt, Cleveland  
 Mrs. F. L. Underwood, Stillwater  
 Mrs. T. A. Waller, Cushing  
 Mrs. Fred Williams, Cleveland

**Perry Association**

Mrs. Russell Baker, Enid  
 Mrs. S. F. Carter, Enid  
 Mrs. D. C. Chandler, Enid

Mrs. J. D. Farrell, Garber  
 Mrs. C. W. Goodpasture, Waukomis  
 Mrs. Agnes Hanson, Ames  
 Mrs. Herschel Henkel, Enid  
 Mrs. Herbert C. Knoblock, Enid  
 Mrs. E. A. Little, Enid  
 Mrs. J. D. Montgomery, Enid  
 Mrs. William Thomas, Enid  
 Mrs. Charles Wells, Enid

#### **Pittsburg Association**

Mrs. J. A. Cowling, McAlester  
 Mrs. W. E. Gotcher, McAlester  
 Mrs. W. E. McGowan, McAlester  
 Mrs. Sam Nigh, McAlester  
 Mrs. Vivian Sawyer, McAlester  
 Mrs. E. H. Smallwood, McAlester

#### **Pottawatomie-Lincoln Ass'n**

Mrs. R. E. Beddoe, Shawnee  
 Mrs. Dial Currin, Shawnee  
 Mrs. Roy Dittmar, Shawnee  
 Mrs. F. L. Hardaway, Shawnee  
 Mrs. J. M. Hatcher, Shawnee  
 Mrs. J. F. Hill, Pottawatomie  
 Mrs. C. Lynn Hopkins, Chandler  
 Mrs. Fred Luckett, Shawnee  
 Mrs. T. Nanney, Shawnee  
 Mrs. Fred Owens, Shawnee  
 Mrs. Carl Sandler, Shawnee  
 Mrs. J. Grover Scales, Prague  
 Mrs. Leroy T. Taylor, Shawnee  
 Mrs. W. L. Thompson, Shawnee  
 Mrs. E. W. Thornton, Shawnee  
 Mrs. H. T. Tyson, Shawnee

#### **Salt Fork Association**

Mrs. Fred Hankey, Cherokee  
 Mrs. L. G. Hardman, Pond Creek  
 Mrs. Blanche Long, Nash  
 Mrs. S. S. Walker, Wynona

#### **South Canadian Association**

Mrs. B. F. Bland, Sasakwa  
 Mrs. C. W. Drake, Wewoka  
 Mrs. J. L. Fife, Seminole  
 Mrs. E. Fred Lewis, Seminole  
 Mrs. Harvey Gordon, Wewoka  
 Mrs. David McShane, Holdenville  
 Mrs. Earl L. Stark, Holdenville  
 Mrs. H. B. Woodward, Wewoka

#### **Tillman Association**

Mrs. C. D. Badgett, Frederick  
 Mrs. Oliver Barnes, Chattanooga  
 Mrs. N. R. Barr, Manitou

Mrs. Roy Birkhead, Frederick  
 Mrs. John R. Boone, Frederick  
 Mrs. Norris Fulton, Frederick  
 Mrs. Olan Hayes, Frederick  
 Mrs. C. W. Henson, Chattanooga  
 Margaret Looker, Mountain Park  
 Mrs. W. H. Mapp, Frederick  
 Mrs. Merle Perkins, Frederick  
 Mrs. R. L. Porter, Mountain Park  
 Mrs. W. L. Weimer, Grandfield

#### **Tulsa-Rogers Association**

Mrs. Frances Armstrong, Tulsa  
 Thelma Arnold, Tulsa  
 Mrs. W. W. Allen, Tulsa  
 Mrs. Donald Bagwell, Broken Arrow

Mrs. C. M. Beistle, Tulsa  
 Mrs. C. J. Belles, Claremore  
 Mrs. A. L. Bishop, Tulsa  
 Mrs. John T. Bishop, Tulsa  
 Mrs. J. M. Brown, Tulsa  
 Mrs. W. R. Brown, Tulsa  
 Mrs. George Butts, Tulsa  
 Mrs. Ray Canary, Tulsa  
 Mrs. L. C. Robbins, Claremore  
 Mrs. Lloyd Cooper, Tulsa  
 Mrs. Harry Comer, Skiatook  
 Mrs. Clarence Cockrum, Tulsa  
 Mrs. David Cornell, Tulsa  
 Mrs. W. H. Crawford, Tulsa  
 Mrs. H. L. Cromer, Tulsa  
 Mrs. Victor Crowder, Tulsa  
 Mrs. George Damson, Claremore  
 Mrs. T. W. Davis, Tulsa  
 Mrs. M. A. Deonier, Broken Arrow

#### **Mrs. J. Lyle Dobelbower, Red Fork**

Mrs. J. B. Edwards, Chelsea  
 Mrs. Lee Evans, Tulsa  
 Mrs. W. T. Ferguson, Tulsa  
 Mrs. H. H. Fiery, Tulsa  
 Mrs. Dean Fitzgerald, Tulsa  
 Mrs. J. C. Fletcher, Tulsa  
 Mrs. Marie Garoutte, Red Fork  
 Mrs. A. W. Graham, Tulsa  
 Mrs. H. A. Greenberg, Chelsea  
 Mrs. Fred Hampton, Tulsa  
 Mrs. Earl Hare, Tulsa  
 Mrs. Tom Herron, Tulsa  
 Mrs. L. M. Hitchcock, Tulsa  
 Mrs. D. S. Holly, Tulsa  
 Mrs. D. H. Hoover, Tulsa  
 Mrs. Garland Howard, Tulsa

Mrs. Walter Hurt, Jr., Tulsa	Mrs. Dan M. Reed, Tulsa
Mrs. W. R. Irving, Tulsa	Mrs. Claud Rogers, Tulsa
Mrs. Lola Johnston, Tulsa	Mrs. C. A. Hobb, Collinsville
Mrs. J. A. Jordan, Broken Arrow	Mrs. H. M. Rogers, Collinsville
Mrs. J. M. Jordan, Collinsville	Mrs. B. B. Simpson, Tusa
Mrs. J. M. Keith, Skiatook	Mrs. Harry Smith, Tulsa
Mrs. D. L. Kirkhuff, Tulsa	Mrs. J. Ray Smith, Tulsa
Mrs. E. C. Kramer, Tulsa	Mrs. Ollie Smith, Tulsa
Mrs. Ray Lamberson, Collinsville	Mrs. Rose Spain, Tulsa
Mrs. J. W. Lackey, Tulsa	Mrs. W. G. Stauffer, Tulsa
Mrs. C. Larson, Tulsa	Mrs. Ben M. Stevens, Tulsa
Mrs. C. H. Leek, Tulsa	Mrs. H. E. Thorne, Tulsa
Mrs. F. J. Leikam, Tulsa	Mrs. Edgar Tinlin, Tulsa
Mrs. Sam Leonard, Tulsa	Mrs. Bryce Twitty, Tulsa
Mrs. C. B. Lewis, Tulsa	Mrs. D. O. VanSchoy, Tulsa
Mrs. John Livingston, Tulsa	Mrs. J. W. Wade, Tulsa
Mrs. Jack M. Long, Tulsa	Mrs. Paul Wagner, Tulsa
Mrs. Frank McGill, Tulsa	Mrs. C. L. Wagner, Tulsa
Mrs. L. J. Marrs, Tulsa	Mrs. B. F. Warmack, Claremore
Mrs. R. A. Marshall, Tulsa	Mrs. Lee Walworth, Tulsa
Mrs. Chester Mason, Tulsa	Mrs. W. A. Waters, Tulsa
Mrs. R. D. Meredith, Claremore	Mrs. W. A. Watkins, Tulsa
Mrs. Opal Midgley, Jenks	Mrs. J. W. Watts, Bixby
Mrs. T. E. Milstead, Tulsa	Mrs. J. F. Weager, Broken Arrow
Mrs. Harry Morgan, Sand Spgs.	Mrs. H. O. Weaver, Tulsa
Mrs. Lorene Mulkey, Turley	Mrs. H. H. Whitt, Tulsa
Mrs. Pat Murphy, Tulsa	Mrs. George Wikoff, Catoosa
Mrs. Horton Myers, Tulsa	Mrs. J. C. Wilhelm, Tulsa
Mrs. C. L. Nicholson, Tulsa	Mrs. Nita Wilson, Tulsa
Mrs. F. M. Patterson, Tulsa	Mrs. R. W. Worrell, Tulsa
Adrilla Parks, Tulsa	Mrs. F. W. Worsham, Tulsa
Mrs. M. E. Philpott, Tulsa	
Mrs. R. H. Pierce, Tulsa	
Mrs. A. L. Putnam, Tulsa	
Mrs. Emery Queen, Tulsa	
Mrs. Mary Ramey, Tulsa	
Mrs. W. R. Riddle, Broken Arrow	

#### Union Association

Mrs. L. W. Anderson, Norman  
 Mrs. E. F. Hallock, Norman  
 Mrs. Roy Mace, Purcell  
 Mrs. J. A. Russell, Purcell

### W.M.U. ROLL OF VISITORS

#### Arbuckle Association

Mrs. Elmer Gray, Sulphur

#### Banner Association

Mrs. Earl Barr, Roff  
 Mrs. Maude Hill, Ada  
 Mrs. C. C. Morris, Ada  
 Mrs. J. T. Woods, Ada

#### Beckham Association

Rev. B. S. Hawkins, Sayre

#### Bryan Association

Andrew Balch, Durant

#### Caddo Association

J. C. Fowler, Cyril  
 Rev. R. C. Hopper, Hinton

#### Central Association

Mrs. O. L. Gibson, Yukon  
 Rev. O. L. Gibson, Yukon  
 Mrs. Carl Cochrane, Kingfisher

#### Chickasaw Association

Mrs. M. L. Cates, Chickasha  
 Mrs. Joe Dee Ray, Rush Springs  
 Rev. Charles A. Reed, Amber

**Comanche-Cotton Association**

Mrs. J. M. Dalton, Chattanooga  
 Rev. Ford Gauntt, Lawton  
 Rev. John W. Johnston, Lawton  
 Mrs. Gerald R. Smith, Lawton

**Concord-Kiowa Association**

Rev. S. M. Anderson, Roosevelt  
 Mrs. W. J. Baskett, Rocky  
 John Boyd, Cordell  
 Mrs. W. E. Dittmar, Custer City  
 Mrs. R. L. Glasgow, Gotebo  
 Mrs. Opal Hanks, Custer City  
 Raymond Hopper, Hobart  
 Rev. Joe Pask Van, Mountain  
 View  
 Mrs. Porter Watkins, Hobart

**Craig-Mayes Association**

Mrs. C. D. Armstrong, Disney  
 Mrs. Ardyth Asbury, Vinita  
 Mrs. S. R. Bynum, Locust Grove  
 Mrs. H. C. Campbell, Choteau  
 Rev. Chester Collins, Estella  
 Mrs. Chester Collins, Estella  
 Mrs. E. G. Crabtree, Disney  
 Mrs. Frank DeMoss, Locust  
 Grove  
 Mrs. Alfred Grimes, Locust  
 Grove  
 Mrs. T. R. Hall, Adair  
 Mrs. Hazel Martin, Locust Grove  
 Mrs. H. J. Parker, Chelsea  
 Mrs. Frances Sanford, Locust  
 Grove  
 Mrs. Leona Secondine, Vinita  
 Mrs. Willene Stafford, Locust  
 Grove  
 Mrs. R. T. Taylor, Locust Grove  
 Mrs. S. L. Wright, Locust Grove

**Creek Association**

Dr. B. Frank Belvin, Okmulgee  
 Mrs. C. B. Bishop, Sapulpa  
 Mrs. C. Luther Brown, Bistow  
 Mrs. Cecil Carr, Bristow  
 Mrs. Wallace Crawford, Sapulpa  
 Mrs. O. E. Earnhardt, Bristow  
 Mrs. G. A. Farris, Sapulpa  
 Mrs. Earnest Fellows, Drumright  
 Mrs. Clarence Grace, Sapulpa  
 Tim Grace, Sapulpa  
 Dorothy Hampton, Sapulpa  
 Mrs. J. U. Hughes, Sapulpa  
 Mrs. S. R. James, Sapulpa  
 Mrs. Thad Jones, Drumright

Mrs. W. J. Lane, Sapulpa  
 Luella Lower, Sapulpa  
 Mrs. E. A. Morris, Drumright  
 Mrs. W. T. Mugg, Bristow  
 Mrs. C. H. Parham, Sapulpa  
 Mrs. Otis Pennington, Sapulpa  
 Mrs. T. J. Reynolds, Sapulpa  
 Mrs. J. H. Summerfrucht, Sapul-  
 pa  
 Mrs. J. C. Vickers, Bristow  
 Mrs. T. W. Swan, Sapulpa  
 Mrs. C. E. Troxel, Oilton  
 Mrs. Frank Webb, Drumright  
 Velma Wesley, Sapulpa  
 Mrs. A. H. Wilcox, Oilton  
 Mrs. J. L. Williams, Drumright  
 Mrs. Jennie Wyant, Sapulpa

**Delaware Osage Association**

Mrs. Edith Callahan, Ralston  
 Mrs. Ray Carnagey, Hominy  
 Mrs. Henry Cox, Ralston  
 Mrs. E. W. Eaton, Ramona  
 Mrs. S. T. Hall, Bartlesville  
 Mrs. Alvin Heden, Nowata  
 Mrs. R. V. Lowe, Ramona  
 Mrs. H. W. Roberson, Bartlesville  
 Mrs. L. E. Roberson, Bartlesville  
 Mrs. W. E. Glasgow, Ramona  
 Mrs. Carl Schriver, Bartlesville  
 Mrs. Uple Smith, Ralston  
 Mrs. George Vigie, Bartlesville  
 Mrs. Claude Wells, Bartlesville

**Enon Association**

Mrs. H. A. Gaddis, Fox  
 Mrs. Charles Grady, Wilson  
 Mrs. Robert R. Henry, Ardmore  
 Rev. E. B. Jones, Ringling  
 D. R. Philley, Wilson  
 Mrs. Webb, Wilson

**Frisco Association**

Mrs. J. C. Segler, Hugo  
 Mrs. F. A. Upchurch, Clayton  
 J. B. Ward, Hugo

**Harmon Association**

Mrs. H. S. Beanland, Gould  
 Mrs. W. H. Heiliger, Hollis  
 Mrs. W. R. Keith, Hollis  
 Mrs. Jane Lee, McQueen  
 Rev. Cleo Martin, Hollis

**Haskell Association**

Mrs. D. A. Moore, Keota  
 Mrs. M. Munro, Kinta

**Jackson Greer Association**

Mrs. Joe R. Baker, Mangum  
Keith Hart, Duke

**Johnston-Marshall Association**

Mrs. Kenneth Clark, Tishomingo  
Mrs. E. H. Robinson, Madill

**Kay County Association**

Mrs. Tom Hefton, Blackwell  
Rev. J. M. Gaskin, Tonkawa  
Mrs. J. M. Gaskin, Tonkawa  
Mrs. E. J. Plett, Ponca City

**Latimer Association**

Mrs. Ed Foreman, Wilburton

**LeFlore Association**

Mrs. W. E. Fountain, Howe

**Mills Association**

Mrs. Andy Borum, Durham  
Erwin Hasty, Strong City  
Mrs. Erwin Hasty, Strong City

**Mullins Association**

Mrs. O. E. Booth, Marlow  
Mrs. R. L. McClung, Marlow

**Muskogee Association**

Mrs. T. M. Alsop, Muskogee  
Mrs. Naomi Bernard, Muskogee  
Mrs. Allen Bryan, Coweta  
Mrs. Lester A. Buck, Muskogee  
Mrs. Ora Cromer, Muskogee  
J. F. Cross, Stilwell  
Mrs. E. H. Deatheridge, Wagoner  
Mrs. Claude W. Garrett, Fort Gibson

Arvita Hawkins, Muskogee

Mrs. W. J. Hayes, Muskogee  
Mrs. George Maddox, Fort Gibson

Mrs. C. B. Marshall, Muskogee  
Mrs. Bryan Mathes, Muskogee  
Mrs. J. W. C. Moore, Muskogee  
Mrs. Anna Nichols, Fort Gibson  
Mrs. I. E. Odom, Haskell  
Mrs. June Sands, Checotah  
Rev. Pat Shields, Porter  
Mrs. Everett Stacey, Wagoner  
Mrs. Edgar Stevens, Muskogee  
Mrs. R. E. Talbott, Muskogee  
Mrs. Ethel Turk, Tahlequah  
Rev. Henry Wall, Stilwell  
Mrs. C. R. Wheeler, Muskogee

**North Canadian Association**

Mrs. Frank Belvin, Okmulgee  
Mrs. Bert Bowlin, Okemah  
Rev. A. A. Brady, Okmulgee  
Mrs. John Davis, Okemah  
Mrs. Marie Dawley, Okemah  
Mrs. O. E. Greenlee, Okemah  
Mrs. Carl Holmen, Okemah  
Mrs. Earl Lowrimore, Okemah  
Mrs. V. W. Miracle, Okemah  
Mrs. P. W. Roberts, Okemah  
Mrs. B. N. Simmons, Okemah  
Mrs. H. D. Stephens, Weleetka  
Mrs. W. P. Wood, Okemah

**Northwest Association**

Mrs. C. C. Calvert, Shattuck  
Rev. B. P. Harrison, Arnett  
Mrs. Lewis Hancock, Shattuck  
Mrs. Harry J. Herber, Shattuck  
Mrs. J. E. Steadman, Shattuck

**Oklahoma County Association**

Mrs. Loren Belt, Oklahoma City  
Mrs. Eula Carr, Oklahoma City  
Mrs. Grace Cochen, Oklahoma City  
Judson Cook, Oklahoma City  
Mrs. C. M. Curb, Oklahoma City  
Lucille Driggers, Oklahoma City  
Rev. Wade B. East, Oklahoma City  
Mrs. H. M. Findley, Oklahoma City  
Mrs. Earl Giberson, Oklahoma City  
Mrs. W. M. Hallum, Oklahoma City  
Gracia Halstead, Oklahoma City  
Mrs. Bessie Hoyle, Oklahoma City  
Mrs. Carl Huddleston, Oklahoma City  
Mrs. Raymond Hurt, Oklahoma City  
Rev. Anson Justice, Oklahoma City  
Marjorie Keys, Oklahoma City  
Lanelta Knight, Oklahoma City  
Mrs. Emma Kraft, Oklahoma City  
Mrs. Fred R. Lawson, Oklahoma City  
Mrs. J. P. Lowry, Oklahoma City  
Dorthia McAlpin, Oklahoma City

Mrs. H. T. Maxey, Oklahoma City

Mrs. J. L. Miller, Wheatland

Mrs. L. M. Morris, Oklahoma City

Mrs. D. McElvany, Oklahoma City

Mrs. Millar Patterson, Wheatland

Mrs. Edgar L. Petty, Jr., Oklahoma City

Mrs. F. L. Rater, Wheatland

Mrs. A. E. Ritchie, Midwest City

Mrs. E. L. Sadler, Oklahoma City

Mrs. Walter Sanderson, Oklahoma City

Mrs. Lucy Smith, Oklahoma City

Lucy Smith, Oklahoma City

Pearl E. Smith, Oklahoma City

Mrs. W. B. Sparkman, Oklahoma City

Mrs. Max Stanfield, Oklahoma City

Mrs. Edith Stinson, Oklahoma City

Ellen Thompson, Oklahoma City

Mrs. Ed Turner, Oklahoma City

Mrs. M. E. Watts, Oklahoma City

Mrs. E. W. Westmoreland, Oklahoma City

Mrs. L. W. Yandell, Oklahoma City

Mrs. I. L. Yearby, Oklahoma City

#### **Panhandle Association**

Rev. R. D. Dodd, Boise City

Mrs. R. D. Dodd, Boise City

Rev. George Ammons, Guymon

Mrs. J. G. Heard, Guymon

#### **Ottawa-Delaware Association**

Mrs. Fred Fraley, Commerce

Mrs. Victor Kaneubbe, Miami

Mrs. Oscar Lane, Miami

Mrs. Mae McManaman, Miami

Rev. J. F. Murrell, Miami

#### **Pawnee-Payne Association**

Mrs. Eddie Adkison, Maramec

Mrs. J. C. Barnes, Stillwater

Mrs. Bob Beavers, Maramec

Mrs. S. E. Berry, Yate

Mrs. Ethel Elsey, Yale

Mrs. Louie Fischer, Pawnee

Adeline Fuss, Pawnee

Mrs. H. Earnest Hitt, Pawnee

Mrs. James Hogg, Cushing

Mrs. John Hough, Stillwater

Ina Johnson, Maramec

Mrs. Annie E. Kelso, Cleveland

Mrs. W. W. McCollum, Stillwater

Rev. V. M. Piland, Stillwater

Mrs. Otto Reuder, Yale

Mrs. Homer Shaw, Pawnee

Mrs. Harry P. Smith, Yale

Mrs. Della Thompson, Cleveland

Mrs. Roy Tompkins, Stillwater

Mrs. W. T. Wolfe, Maramec

Mrs. Frank Charlton, Cushing

#### **Pittsburg Association**

Mrs. Ben Alford McAlester

Mrs. Glenn Collins, Indianola

Mrs. Lang Gibson, Haileyville

Mrs. Eugene Hill, McAlester

Mrs. Fred Kirby, Quinton

Fred C. Kirby, Quinton

#### **Pottawatomie-Lincoln Ass'n**

Jeanie Butler, Shawnee

Rev. Roy Dittmar, Shawnee

Mrs. Henry King, Shawnee

Anne Marshall, Shawnee

Rev. C. L. Mills, Wellston

Mrs. Sam Morris, Shawnee

Rev. T. Nanney, Shawnee

Rev. J. Grover Scales, Prague

John W. Raley, Shawnee

Eunice Short, Shawnee

Mrs. Earl Taylor, Shawnee

#### **Salt Fork Association**

Edwin Hill, Waynoka

Mrs. Edwin Hill, Waynoka

Rev. C. E. Hendricks, Cherokee

Rev. S. S. Walker, Waynoka

#### **South Canadian Association**

Mrs. Bob Aubry, Seminole

Rev. B. F. Bland, Sasakwa

Mrs. Arthur Bruner, Holdenville

Martha Davis, Holdenville

Mrs. Garland Hammonds, Seminole

Mrs. Emily McGirt, Holdenville

Evelyn Waggener, Wewoka

Mrs. John J. Wells, Seminole

Mrs. Claude Webb, Seminole

#### **Tillman Association**

Oliver Barnes, Chattanooga



Rev. John R. Boone, Frederick  
 Roy Burkhead, Frederick  
 Mrs. F. B. Durham, Frederick  
 Rev. C. W. Henson, Chattanooga  
 Rev. R. L. Porter, Mountain Park

# **Tulsa-Rogers Association**

Mrs. Thelma Abel, Tulsa  
 Mrs. H. I. Agnew, Tulsa  
 Mrs. H. G. Albright, Tulsa  
 Mrs. E. R. Alfred, Tulsa  
 Mrs. B. L. Anderson, Tulsa  
 Mrs. Ella Anderson, Tulsa  
 Aline Anderson, Tulsa  
 Mrs. H. R. Anderson, Tulsa  
 Mrs. T. L. Anderson, Tulsa  
 Mrs. W. L. Anderson, Tulsa  
 Mrs. L. V. Archer, Tulsa  
 Mrs. R. M. Artinger, Tulsa  
 Mrs. Al Autrey, Tulsa  
 Mrs. Sam Badgett, Tulsa  
 Mrs. P. G. Bacon, Tulsa  
 Mrs. O. L. Baker, Tulsa  
 Mrs. Roy E. Baker, Tulsa  
 Mrs. Maude Barlow, Sand Spgs  
 Mrs. Dennis Barnes, Tulsa  
 Mrs. Stella Barnett, Tulsa  
 Mrs. R. S. Bazzell, Tulsa  
 Rev. R. S. Bazzell, Tulsa  
 Imogene Beales, Tulsa  
 Mrs. F. L. Beck, Tulsa  
 Mrs. A. R. Beller, Tulsa  
 Wilma Beckett, Tulsa  
 Treva Bellah, Tulsa  
 Mabel Blake, Tulsa  
 Mrs. Basil Berry, Tulsa  
 Mrs. F. A. Bickel, Tulsa  
 Mrs. Charles E. Bishop, Tulsa  
 Mrs. Leroy Blackstock, Tulsa  
 Mrs. C. H. Blue, Tulsa  
 Mrs. T. E. Blythe, Tulsa  
 Mrs. Floyd Bodkin, Tulsa  
 Mrs. W. L. Holt, Tulsa  
 Mrs. L. F. Booker, Tulsa  
 Mrs. Stan Brassfield, Tulsa  
 Mrs. Doris Breedlove, Tulsa  
 Mrs. Ula Brockman, Tulsa  
 Mrs. A. C. Boone, Tulsa  
 Mrs. B. B. Brown, Tulsa  
 Mrs. Wayne Bunnell, Turley  
 Grace Burscough, Tulsa  
 Mrs. R. E. Byers, Tulsa  
 Mrs. Daney Brown, Tulsa  
 Mrs. Estelle Brown, Tulsa  
 Mrs. Vernon Brown, Tulsa

Mrs. R. R. Bullis, Tulsa  
 Mrs. W. V. Caffey, Tulsa  
 Emma Frances Calkins, Tulsa  
 Lillie Campbell, Tulsa  
 Mrs. R. S. Campbell, Tulsa  
 Mrs. Gloria Cannon, Tulsa  
 Mrs. Roy Capp, Tulsa  
 Mrs. H. C. Capshaw, Jr., Tulsa  
 Mrs. Elbert Carlin, Tulsa  
 Mrs. Charlie Casler, Tulsa  
 Mrs. W. H. Caudle, Claremore  
 Oleta Chambers, Tulsa  
 Mrs. W. H. Chapman, Tulsa  
 Mrs. E. C. Childers, Tulsa  
 Mrs. F. M. Chilton, Sand Springs  
 Mrs. A. B. Chism, Tulsa  
 Mrs. Wayne Chism, Tulsa  
 Mrs. Alice Clark, Tulsa  
 Mrs. G. N. Clawson, Tulsa  
 Flora Cloud, Tulsa  
 Mrs. D. E. Cochran, Sperry  
 Clarence Cochran, Tulsa  
 Mrs. J. O. Colburn, Tulsa  
 Janet Conrad, Tulsa  
 Mrs. M. H. Conrad, Tulsa  
 Mrs. W. B. Cox, Tulsa  
 Lutie Lee Curry, Tulsa  
 Mrs. F. H. Conger, Tulsa  
 Mrs. Dora Crocker, Tulsa  
 Mrs. C. K. Crow, Tulsa  
 Vicki Curry, Tulsa  
 Mrs. J. R. Dameron, Tulsa  
 J. R. Dameron, Tulsa  
 Mrs. S. L. Darrow, Sperry  
 Mrs. C. E. Davis, Tulsa  
 Mrs. E. L. Davis, Tulsa  
 Mrs. A. V. Dawson, Tulsa  
 Mrs. C. E. Dean, Tulsa  
 Mrs. C. J. Dedmon, Tulsa  
 Mrs. Dorothy Dees, Tulsa  
 Mrs. Jim Dennis, Foyil  
 Mrs. C. D. DeVerse, Tulsa  
 Mrs. C. L. Dobson, Sand Springs  
 Mrs. John Dorn, Tulsa  
 Mrs. S. A. Dove, Skiatook  
 Mrs. Dorothy Dunaway, Tulsa  
 Mrs. William Durham, Tulsa  
 Mrs. J. B. Duvall, Tulsa  
 Grace Dyer, Tulsa  
 Mrs. J. M. Dyer, Tulsa  
 Lora Dyer, Tulsa  
 Mrs. Otto Edwards, Tulsa  
 Mrs. Wilma Edwards, Tulsa  
 Mrs. H. D. Ellis, Tulsa  
 Mrs. H. L. Ellison, Tulsa

- Mrs. O. L. Ely, Tulsa  
 Mrs. R. A. Erwin, Tulsa  
 Mrs. C. D. Eskridge, Tulsa  
 Mrs. M. L. Evers, Tulsa  
 Mrs. A. Everts, Tulsa  
 Mrs. H. Farmer, Leonard  
 Elma Farmer, Tulsa  
 Mrs. Carl Fidener, Tulsa  
 Mrs. Kendall Fifield, Tulsa  
 Mrs. F. D. Flanagan, Tulsa  
 Mrs. Sybil Flanigan, Tulsa  
 Mrs. L. E. Fletcher, Tulsa  
 Mrs. Virgil Fly, Tulsa  
 Mrs. James B. Forster, Tulsa  
 Mrs. Wesley D. Foster, Tulsa  
 Mrs. W. C. Franklin, Tulsa  
 Mrs. A. J. Freeze, Tulsa  
 Mary John Frevert, Tulsa  
 Odell Gammill, Tulsa  
 Mrs. E. H. Garrett, Tulsa  
 Mary Gash, Tulsa  
 Mrs. E. N. Gass, Tulsa  
 Mrs. J. W. German, Turley  
 Geraldine Gibson, Tulsa  
 Mrs. H. K. Girdler, Tulsa  
 Opal Glasgow, Tulsa  
 Mrs. Frank Gleason, Tulsa  
 Mrs. O. H. Glore, Tulsa  
 Mrs. Frank Glossop, Tulsa  
 Mrs. C. M. Gober, Tulsa  
 Mrs. H. H. Goble, Tulsa  
 Mrs. W. C. Goldsworthy, Tulsa  
 Mrs. James Gore, Tulsa  
 Mrs. Anna Gosnell, Tulsa  
 Mrs. A. P. Grace, Tulsa  
 Mrs. N. D. Greenfield, Broken  
 Arrow  
 Mrs. A. E. Griffith, Red Fork  
 O. C. Griggs, Tulsa  
 Mrs. O. C. Griggs, Tulsa  
 Mrs. Glenn Grimes, Tulsa  
 Mrs. Ethel Gritts, Tulsa  
 Mrs. Roy Grogan, Tulsa  
 Pearl Groves, Tulsa  
 Mrs. C. H. Grundish, Tulsa  
 Mrs. Louise Haddock, Tulsa  
 Mrs. Roberta Hall, Tulsa  
 P. J. Halley, Tulsa  
 Fred L. Hammack, Tulsa  
 Mrs. L. B. Hamman, Tulsa  
 Marjorie Harper, Tulsa  
 Mrs. W. O. Hartmann, Collins-  
 ville  
 Mrs. Melvin Hatchett, Tulsa  
 Betty Hawkins, Sand Springs  
 Mrs. Lillie Hayes, Tulsa  
 Mrs. Jack N. Hayes, Tulsa  
 Mrs. A. F. Heard, Tulsa  
 Mrs. Floss Henderson, Tulsa  
 Dorothy Hilburn, Tulsa  
 Mrs. C. A. Hilman, Tulsa  
 Mrs. Clyde Hilsheimer, Tulsa  
 Mrs. P. D. Hine, Tulsa  
 Mrs. Fred W. Hinricks, Tulsa  
 Faye Hinton, Tulsa  
 Bob Holt, Tulsa  
 Mrs. Allen Graves, Tulsa  
 Mrs. Paul Halley, Tulsa  
 Mrs. A. C. Harry, Tulsa  
 Mrs. J. C. Hering, Tulsa  
 Mrs. Eugene Hill, Tulsa  
 Mrs. Harry H. Hisel, Tulsa  
 Mrs. J. F. Hodges, Tulsa  
 Mrs. Harry Hoffman, Tulsa  
 Mrs. W. M. Holbert, Tulsa  
 Mrs. Bernice Holloway, Tulsa  
 Mrs. G. J. Holloway, Tulsa  
 Ernest Holtz, Tulsa  
 Mrs. Ernest Holtz, Tulsa  
 Esther Hopper, Tulsa  
 Rev. Garland Howard, Tulsa  
 Mrs. Lee Huddleston, Tulsa  
 Mrs. D. A. Hughes, Tulsa  
 Mrs. Joe Huitt, Tulsa  
 Mrs. S. M. Hull, Tulsa  
 Mrs. Sam Hulsey, Turley  
 Mrs. O. E. Humphrey, Tulsa  
 Mrs. Jessie Hunter, Tulsa  
 Mrs. W. T. Hart, Sapulpa  
 Mrs. E. A. Hutchison, Tulsa  
 Mrs. Cleo Ingle, Tulsa  
 Clenna Isaacs, Tulsa  
 Mrs. J. M. Ivy, Tulsa  
 Mrs. L. T. Jackson, Tulsa  
 Rev. H. M. James, Sperry  
 Mrs. H. M. James, Sperry  
 Mrs. W. O. James, Tulsa  
 Mrs. M. W. Jeffries, Tulsa  
 Mrs. John Jesse, Bixby  
 Mrs. W. H. Johnston, Tulsa  
 Barbara Johnston, Tulsa  
 Mrs. A. E. Jones, Tulsa  
 Betty Jones, Tulsa  
 Mrs. Charles E. Jones, Tulsa  
 Mrs. Irving V. Jones, Tulsa  
 Mrs. Russell Jordan, Tulsa  
 Mrs. Bee Kearn, Tulsa  
 Mrs. Frank Key, Tulsa  
 Mrs. G. K. Kidwell, Tulsa  
 Mrs. Lawrence Kilmer, Skiatook

- Mrs. L. W. King, Tulsa  
 Mrs. M. L. Kitchel, Tulsa  
 Mrs. Harold Klein, Tulsa  
 Ina Kolb, Tulsa  
 Mrs. Charles Koons, Tulsa  
 Mrs. J. P. Koons, Tulsa  
 Mrs. L. B. Lamar, Tulsa  
 Mrs. T. L. Landreth, Tulsa  
 Mrs. Laura Larson, Tulsa  
 Mrs. G. C. Lau, Tulsa  
 Mrs. F. H. Law, Tulsa  
 Mrs. Pearl LeMaster, Tulsa  
 Mrs. Ruth Light, Tulsa  
 Mrs. F. C. Liddle, Tulsa  
 Mrs. R. C. Lindley, Tulsa  
 Mrs. J. F. Line, Tulsa  
 Mrs. Mable Lively, Tulsa  
 Mrs. Frank Lockyear, Leonard  
 Mrs. Harold Looney, Tulsa  
 Mrs. Roy V. Lyons, Tulsa  
 Mrs. C. E. Lorancer, Tulsa  
 Mrs. Addie Matthews, Claremore  
 Mrs. Mary Martin, Leonard  
 Mrs. Mary McCartney, Tulsa  
 Mrs. F. G. McCaskell, Tulsa  
 Ada McCaslin, Tulsa  
 Mrs. Inez McCarty, Tulsa  
 Mrs. S. F. McCluney, Tulsa  
 Mrs. T. G. McCorkle, Tulsa  
 Mrs. Alice McCourt, Tulsa  
 Mrs. L. R. McCracken, Claremore  
 Mrs. W. E. McCullen, Tulsa  
 Mrs. M. D. McHenry, Tulsa  
 Mrs. W. L. McLelland, Tulsa  
 Mary L. McVay, Tulsa  
 Mrs. W. E. Majors, Tulsa  
 Mrs. Roy Mallams, Tulsa  
 Mrs. M. E. Maness, Tulsa  
 Mrs. Dwight Mapes, Tulsa  
 Mrs. Avery Marion, Tulsa  
 Mrs. E. E. Martin, Tulsa  
 Mrs. R. E. Martin, Tulsa  
 Sarah Martin, Tulsa  
 Virginia Martin, Tulsa  
 Mrs. Alf Mason, Tulsa  
 Mrs. Frank Masoner, Tulsa  
 Mrs. G. C. Massey, Tulsa  
 Mrs. Irvin Massey, Sand Springs  
 Mrs. Earl B. Marris, Sand Springs  
 Mrs. Andy Mathis, Tulsa  
 Mayme Matthews, Owasso  
 Mrs. Prudence Maxwell, Tulsa  
 Karla Melson, Tulsa  
 Mrs. Joe H. Miller, Tulsa  
 Mrs. Paul J. Miller, Tulsa  
 Mrs. J. V. Mills, Tulsa  
 Mrs. Lillian Mitchell, Tulsa  
 Mrs. Chastain Moak, Tulsa  
 Mrs. L. T. Moore, Tulsa  
 Mrs. Roy Moran, Tulsa  
 Mrs. R. V. Morlan, Tulsa  
 Mrs. Floyd Morgan, Tulsa  
 Mrs. W. I. Morgan, Tulsa  
 Mrs. D. D. Morris, Tulsa  
 Mrs. V. A. Morris, Tulsa  
 Mrs. R. W. Mountcastle, Tulsa  
 Mrs. Arthur Mouser, Tulsa  
 Sally Murphee, Tulsa  
 Jackie Murphy, Tulsa  
 Mrs. Minnie Neal, Tulsa  
 Mrs. O. J. Neely, Tulsa  
 Mrs. S. Ness, Tulsa  
 Mrs. S. M. Nigh, Tulsa  
 Colleen Nixon, Tulsa  
 Mrs. M. A. Norris, Tulsa  
 Mrs. Jimmie Oler, Tulsa  
 Mrs. R. B. Olson, Tulsa  
 Mrs. J. E. Outlaw, Tulsa  
 Nellie Owen, Tulsa  
 Mrs. Mary Oxford, Tulsa  
 Mrs. Dorcas Parker, Tulsa  
 Mrs. Trent Parkinson, Tulsa  
 Mrs. D. E. Parks, Sperry  
 Mrs. John E. Parks, Tulsa  
 Mrs. Norman F. Parks, Tulsa  
 Mrs. S. E. Parks, Tulsa  
 Mrs. Paul R. Parrish, Tulsa  
 Mrs. Leo Paulding, Tulsa  
 Frank R. Pauly, Tulsa  
 Mrs. G. S. Payne, Tulsa  
 Mrs. J. D. Pennington, Tulsa  
 Mrs. Russell Peoples, Tulsa  
 Mrs. J. T. Perry, Tulsa  
 Mrs. Leo Perry, Tulsa  
 Leo M. Perry, Tulsa  
 Beatrice Peters, Tulsa  
 Mrs. Beth Phillips, Tulsa  
 Phyllis Phillips, Tulsa  
 Rev. Oscar Pigg, Tulsa  
 Mrs. Ruby Lee Pigg, Tulsa  
 J. F. Plett, Tulsa  
 Mrs. J. F. Plett, Tulsa  
 Mrs. Frank Pool, Tulsa  
 Mrs. N. W. Poole, Tulsa  
 Mrs. L. C. Poston, Tulsa  
 Mrs. T. H. Powell, Tulsa  
 Mrs. Oscar Prather, Foyil  
 Mrs. J. A. Puett, Tulsa

- Mrs. Fred Radar, Tulsa  
Mrs. J. M. Rainbolt, Tulsa  
Mrs. A. L. Rainwater, Tulsa  
Mrs. Ralph Randall, Tulsa  
Mrs. C. A. Raper, Tulsa  
Mrs. Hazel Rector, Tulsa  
Mrs. D. E. Reed, Tulsa  
Mrs. O. T. Rice, Tulsa  
Mrs. J. H. Richardson, Tulsa  
Rev. Charley Rist, Tulsa  
Mrs. Ola Ritchey, Tulsa  
Mrs. R. L. Robertson, Tulsa  
Mrs. H. W. Roney, Turley  
Mrs. Mary Roof, Tulsa  
Mrs. Ralph Roof, Tulsa  
Mrs. Lou Rose, Tulsa  
Mrs. C. E. Rummage, Tulsa  
Mrs. H. L. Russ, Tulsa  
Mrs. Ann Rutherford, Tulsa  
Pauline Rutherford, Tulsa  
Mrs. Lollie Sanders, Tulsa  
Mrs. Vance Sanders, Tulsa  
Mrs. B. F. Sanderson, Tulsa  
Mrs. Gladys Saunders, Tulsa  
Mrs. C. A. Sawyer, Tulsa  
Mrs. Sybil Schawbe, Tulsa  
Mrs. Z. M. Schuetz, Tulsa  
Mrs. J. J. Seelye, Tulsa  
Mrs. I. S. Seiber, Carbondale  
J. S. Severson, Tulsa  
Mrs. Howard Stem, Tulsa  
Mrs. Thelma Sevra, Tulsa  
Mrs. J. S. Severson, Tulsa  
W. M. Shepherd, Tulsa  
Mrs. J. V. Shannon, Tulsa  
Mrs. W. M. Shepherd, Tulsa  
Mrs. Henry Sheram, Tulsa  
Mrs. Elijah Shouse, Tulsa  
Elijah Shouse, Tulsa  
Mrs. W. S. Sisk, Tulsa  
Mrs. J. H. Sizemore, Tulsa  
Mrs. M. J. Sloan, Tulsa  
Mrs. E. L. Smith, Tulsa  
Margaret E. Smith, Tulsa  
Mrs. R. E. Smith, Tulsa  
Mrs. Fred Smith, Tulsa  
Pauline Smith, Tulsa  
Mrs. R. L. Smith, Tulsa  
Mrs. Ottis L. Snow, Tulsa  
Mrs. Steve Souther, Tulsa  
Mrs. W. E. Spain, Tulsa  
Mrs. Roger Sprecker, Tulsa  
Mrs. Josephine Stille, Tulsa  
Mrs. Cal Stockton, Tulsa  
Mrs. G. M. Starnes, Tulsa  
Mrs. C. A. Stevens, Tulsa  
Mrs. R. L. Stewart, Tulsa  
Mrs. H. W. Straw, Tulsa  
Mrs. Will Steele, Tulsa  
Mrs. C. E. Stone, Sand Springs  
Dr. J. W. Storer, Tulsa  
Mrs. D. M. Strickland, Tulsa  
Mrs. Marshall Stroziter, Tulsa  
Mrs. Otto Sump, Tulsa  
Mrs. Mary Taylor, Tulsa  
Mrs. O. E. Taylor, Tulsa  
Mrs. Elizah Gray Teague, Tulsa  
Mrs. O. E. Todd, Jr., Tulsa  
Mrs. C. W. Sunderland, Tulsa  
Mrs. S. L. Terry, Tulsa  
Mrs. W. T. Toney, Tulsa  
Mrs. K. R. Tooley, Tulsa  
Mrs. R. H. Townsend, Tulsa  
Mrs. C. W. Tupper, Tulsa  
Mildred Turk, Tulsa  
Mrs. Donald Turner, Tulsa  
Doris L. Turner, Tulsa  
Mrs. L. E. Turner, Tulsa  
Mrs. L. J. Upp, Tulsa  
Mrs. C. O. VanZant, Tulsa  
Mrs. B. E. VanVurkle, Tulsa  
Laura M. Wagner, Tulsa  
Mrs. Oscar Wagner, Tulsa  
Mrs. P. G. Walker, Tulsa  
Mrs. T. R. Walker, Tulsa  
Mrs. B. A. Wallace, Tulsa  
Mrs. T. M. Walton, Tulsa  
Mrs. H. O. Wantuck, Tulsa  
Mrs. I. N. Ward, Foyil  
Mrs. J. D. Ward, Tulsa  
Mrs. L. B. Wasson, Tulsa  
Mrs. Lola Webb, Tulsa  
Mrs. Ray Weger, Tulsa  
Mrs. C. A. Weintz, Tulsa  
Mrs. Norman Wester, Tulsa  
Mrs. Minnie Wheland, Tulsa  
Mrs. Minnie Whitfield, Tulsa  
Nadine Whitney, Tulsa  
Mrs. Joe White, Tulsa  
Mrs. Leonard White, Tulsa  
Mrs. E. H. Wilburn, Tulsa  
Rev. J. C. Wilhelm, Tulsa  
Mrs. W. M. Willingham, Tulsa  
Mrs. May Williams, Tulsa  
Mrs. May Williams, Tulsa  
Mrs. Loren Williams, Tulsa  
Mrs. T. J. Williams, Tulsa  
Mrs. Tony Wilson, Tulsa  
Mrs. W. B. Wise, Tulsa  
Mrs. Wilbur Wolf, Tulsa

Mrs. J. Woolsey, Tulsa  
Mrs. J. T. Wooten, Tulsa  
Mrs. G. A. Worrell, Tulsa  
Mrs. A. H. Worthley, Tulsa  
Mrs. Ed Wright, Tulsa  
Mrs. G. C. Wyatt, Broken Arrow  
Mrs. G. S. Yeager, Broken Arrow  
Mrs. J. C. Yeager, Broken Arrow  
Oleata Yeargin, Tulsa  
Mrs. E. R. Yeargin, Tulsa  
Mrs. M. F. Yoyle, Tulsa

**Union Association**

G. M. Bradley, Lexington  
Mrs. J. H. Bradley, Lexington  
Mrs. P. H. Moody, Norman

**Indian Societies**

Mrs. Irene Galloway, Hobart

Mrs. Anna Wheeling, Quapaw  
Mrs. Preston Cobb, Watova

**OUT OF STATE**

Mrs. Jess Austin, St. Joseph, Mo.  
Mrs. E. N. Calhoun, Siloam  
Springs, Ark.  
Mrs. H. R. Denton, Winslow,  
Ark.  
Mary Christian, Nashville, Tenn.  
Rev. L. C. Craig, Dallas, Texas  
Mrs. L. C. Craig, Dallas, Texas  
Mrs. R. C. Joslin, Kansas City,  
Mo.  
Mrs. G. T. Lobb, Nashville, Tenn.  
Mrs. May Lyman, Jasper, Mo.  
Edith Stokely, Birmingham, Ala.  
Mrs. Oscar Williams, Neosho,  
Mo.



**EXECUTIVE OFFICE OF THE  
BAPTIST GENERAL CONVENTION OF OKLAHOMA  
OKLAHOMA CITY, OKLAHOMA**



**A U D I T**  
**For Twelve Months Ended December 31, 1950**



**BY**  
**WOLF AND COMPANY**  
**CERTIFIED PUBLIC ACCOUNTANTS**

The Board of Directors  
Baptist General Convention  
of the State of Oklahoma  
Oklahoma City, Oklahoma

Gentlemen:

We have examined the balance sheet of the Baptist General Convention of the State of Oklahoma, Oklahoma City, Oklahoma, including only the funds as hereinafter defined, as of December 31, 1950, and the statement of fund reserves and receipts and expenditures for the year then ended. Our examination was made in accordance with generally accepted auditing standards, and accordingly included such tests of the accounting records and such other auditing procedures as we considered necessary in the circumstances.

No provision was made for depreciation of fixed assets.

We present our report as contained in the statements listed below and five pages of comments thereon:

EXHIBIT "A"—Balance Sheet (Condensed—All Funds)

" "B"—Fund Balance Sheet (All Funds)

" "C"—Comparative Balance Sheet (All Funds)

" "D"—Statement of Fund Reserves (Operating, Investment and Construction)

" "E"—Summary of Cash Receipts (All Funds)

" "F"—Investments

" "G"—Property and Equipment

Schedules pertaining to receipts and expenditures:

SCHEDULE 1—Unified Budget—Statement of Allocation of Receipts

" 2—Southwide Work

" 3—The Baptist Orphans' Home—General Operations

" 4—The Baptist Orphans' Home—General Operations—Expenditures

" 5—Receipts for and Expenditures to Related Organizations

" 6—Falls Creek Assembly—Operations

" 7—Sunday School and Baptist Training Union

" 8—Baptist Student Union and Sacred Music

" 9—Baptist Messenger

" 10—Ministers', Employees', and Widows' Retirement, Relief and Annuity Plans

" 11—Building Program

" 12—Trusts and Other Specially Designated Funds

" 13—State Missions

" 14—State Missions—Expenditures

" 15—Administrative Expense

In our opinion, subject to depreciation of fixed assets not provided herein, the accompanying balance sheet and related statements of fund reserves and of receipts and expenditures, present fairly the financial position of the Baptist General Convention of the State of Oklahoma at December 31, 1950, in conformity with generally accepted accounting principles applied on a basis consistent with that of the preceding period.

WOLF AND COMPANY

Certified Public Accountants

Dated at Oklahoma City, Oklahoma

March 20, 1951



## COMMENTS

**ORGANIZATION** The "Baptist General Convention of the State of Oklahoma" was organized for the purpose of fostering Baptist denominational activities in the State of Oklahoma and to receive and disburse funds as provided by the various instructions of such contributors. It was incorporated under the laws of the State of Oklahoma without authorized capital stock. Its first Articles of Incorporation were filed on or about May, 1917 for a term of twenty years, and its amended Articles of Incorporation were placed on record March 6, 1928 as an organization in perpetuity.

Since November 1, 1935 the convention has had direct supervision of The Baptist Orphans' Home, and its assets, liabilities, income and expenses are treated as a separate fund both on the convention books and in this report. The Home is located in the environs of Oklahoma City, Oklahoma and is incorporated under the laws of the State of Oklahoma as a charitable institution without authorized capital, it having been organized in March, 1904 for the purpose of providing protection and care for needy orphans.

On October 28, 1946 the convention created a separate corporation, namely The Baptist Foundation of Oklahoma, for the stated purpose of building, undergirding and stabilizing the agencies and institutions owned and operated by the convention. Subsequent thereto transfer of custody was made by the convention to the Foundation of certain investments for trust and endowment funds, and the accounting of such specified funds has thereupon been handled by the Foundation as a separate entity.

The operations of the executive office of the convention are divided into the following major classifications:

Collecting and Accounting—Receiving contributions for the unified budget and other designated funds, maintaining records therefor by church units and funds, and transmitting periodically the portion allocated to the Southern Baptist Convention, the various Baptist hospitals within the state, the university at Shawnee, the Woman's Missionary Union of Oklahoma, The Baptist Foundation of Oklahoma, and other designated donees.

State Missions—subdivided into rural and city missions, promotional and general, miscellaneous and administrative activities of all departments of the convention.

The Baptist Orphans' Home—Embracing all transactions pertaining to solicitation of monies and supplies, operation of the children's home and care and training of the boys and girls placed under its protection, and maintenance of the orphanage properties.

Falls Creek Assembly—Covering vacation training at Falls Creek, Oklahoma and maintenance of assembly property.

Baptist Messenger—Maintaining and publishing a denominational paper known as "The Baptist Messenger."

Sunday School and Baptist Training Union—Providing for advancement and enlargement of educational activities in churches of the state.

Baptist Student Union and Sacred Music—Coordinating Baptist work in the student union centers at the various state educational institutions and fostering better music in the churches.

**Ministers', Employees' and Widows' Retirement, Relief and Annuity Plans**—For collecting and transmitting dues from the ministers, missionaries, churches and organizations throughout Oklahoma participating in the pension plan adopted by the Southern Baptist Convention and shared in by the Baptist General Convention of Oklahoma.

**Building Program**—Accounting for contributions and appropriations toward a building program of the convention, supervising construction of such projects and disbursing funds therefor.

<b>CASH</b>	<b>ON HAND \$300.00</b> —This amount is used as petty cash funds as follows:	
Accounting Office		200.00
The Baptist Orphans' Home		100.00
		<u>300.00</u>

**ON DEPOSIT \$53,004.20**—This amount is on deposit with The First National Bank and Trust Company, Oklahoma City, Oklahoma and is applicable to the funds as shown in Exhibit "B".

**RECEIVABLES** **NOTE \$40,000.00**—This is a noninterest bearing instrument owing by Oklahoma Baptist University and is payable upon demand.

**BAPTIST MESSENGER TRADE ACCOUNTS \$3,923.92**—These accounts are presented net and consist of the following items:

Advertising	1,503.98	
Less: Prepayments	28.50	1,475.48
Church Subscriptions	2,970.19	
Less: Prepayments	<u>471.75</u>	<u>2,498.44</u>
		3,973.92
Less: Reserve for Possible Loss in Collection		50.00
		<u><u>3,923.92</u></u>

**INVENTORIES** Livestock and feed owned by The Baptist Orphans' Home at December 31, 1950 consisted of the following, as taken and listed by the farm management:

Dairy Cattle—45 Head	7,910.00
Beef Cattle—69 Head	7,955.00
Hogs—27 Head	700.00
Horses—2 Head	100.00
Feed	3,250.00
	<u><u>19,915.00</u></u>

#### **PROPERTY AND EQUIPMENT \$1,824,016.45**

**FIXED ASSETS** —Exhibit "G" presents the various property groups with the book value at the beginning and end of the year together with the net additions for 1950. The former convention office building at 223 N. W. First Street was reclassified as an investment upon moving to the new location at 1141 N. Robinson.

**INSURANCE  
COVERAGE**

From insurance policies submitted for our inspection it was noted the following types of insurance were carried:

	<b>Book Value</b>	<b>Insurance Coverage</b>	<b>Coinurance</b>
<b>Fire and Extended Coverage:</b>			
1141 N. Robinson—			
Building	781,525.38	700,000.00	90%
Contents (This coverage was raised to \$50,000.00 subsequent to the balance sheet date)	70,639.62	12,000.00	90%
223 N. W. First Street—			
Building	36,418.96	32,000.00	90%
Secretary's residence—			
Building	11,049.65	20,000.00	None
Contents	6,231.91	4,000.00	None
Falls Creek Assembly—			
Buildings	82,097.57	39,430.00	50%
Contents	8,618.02	3,250.00	50%
Baptist Student Union Center—			
Norman—			
Buildings	38,216.17	36,000.00	80%
Contents		3,000.00	80%
	<u>38,216.17</u>	<u>39,000.00</u>	
The Baptist Orphans' Home—			
Buildings		24,900.00	50%
		150,000.00	80%
		265,000.00	90%
	<u>516,695.72</u>	<u>439,900.00</u>	
Contents		7,200.00	50%
		28,000.00	80%
		5,000.00	90%
	<u>62,051.18</u>	<u>40,200.00</u>	
Dairy farm—			
Buildings		18,000.00	3/4 Value Clause
Contents		6,000.00	
	<u>17,369.03</u>	<u>24,000.00</u>	
Falls Creek Assembly Cottage	500.00	2,000.00	None
Kiamichi Cottage	300.00	3,000.00	None
Neon sign		600.00	90%
Property Floater (Camera and Equipment)		3,605.28	
Plate Glass Policies:			
223 N. W. First Street		Actual Value	
1141 N. Robinson		Actual Value	
Automobiles (Fleet Policy):			
Public liability—			
Bodily injury		10/20,000.00	
Property damage		5,000.00	
Collision (\$50.00 deductible)—			
5 autos		Actual Value	

Comprehensive—	
5 autos	10,300.00
Fire and theft—	
Trucks and buses	10,350.00
Combined additional coverage—	
Trucks and buses	10,350.00
Medical payments—5 autos	500.00
Medical payments—buses	250.00
Owners', Landlords' and Tenants'	
Liability:	
1141 N. Robinson	25/50,000.00
223 N. W. First Street	50/100,000.00
Falls Creek Assembly	25/50,000.00
Workmen's Compensation and	
Employers' Liability	Statutory
Steam Boiler (Broad Coverage)	25,000.00
Comprehensive Dishonesty,	
Disappearance and Destruction:	
Robbery and burglary, inside	
and outside	1,000.00
Executive secretary and	
assistant (Each)	100,000.00
Bookkeeper and hospital	
superintendents at Miami	
and Muskogee (Each)	25,000.00
All other employes of the	
Baptist General Conven-	
tion and its agencies (Each)	10,000.00
Personal Accident (Premiums	
Paid by Convention, Wives	
of Insured Named as	
Beneficiaries):	
9 employes (Each)	5,000.00
2 employes (Each)	2,000.00

**NOTES  
PAYABLE**

This is an unsecured installment note dated July 1, 1950 owing to The First National Bank and Trust Company, Oklahoma City, bearing interest at the rate of 5% per annum and pay-

able as follows:

Original Amount	350,000.00
Balance Due at December 31, 1950	300,000.00
Payable \$25,000.00 plus interest	
quarterly with the last payment	
falling due January 1, 1954.	

**BAPTIST STUDENT UNION CENTERS**

**BUILDING  
FUND  
RESERVES**

\$13,107.41—Included in this fund are the balances at December 31, 1950 which are available for expenditures for the following purposes:

Norman Baptist Student Center (Deficit)	(.21)
Stillwater Baptist Student Center (Deficit)	(2,591.90)
Smaller Baptist Student Centers	15,699.52
	<u>13,107.41</u>

## EXHIBIT "A"

**THE EXECUTIVE OFFICE OF  
THE BAPTIST GENERAL CONVENTION  
OF THE STATE OF OKLAHOMA  
Oklahoma City, Oklahoma**

**BALANCE SHEET**

(Condensed—All Funds) December 31, 1950

<u>ASSETS</u>		
Cash on Hand and on Deposit		53,304.20
Receivables:		
Note receivable from Oklahoma		
Baptist University	40,000.00	
Baptist Messenger trade accounts		
(Net) (Per books)	3,923.92	43,923.92
Inventories of Livestock and Grain at		
the Baptist Orphans' Home (Per		
Farm Management)		19,915.00
Investments (Exhibit "F"):		
United States bond	370.00	
Other	74,152.51	74,522.51
Fixed Assets (At Originally Appraised		
Value Plus Additions at Cost)		
(Exhibit "G"):		
Convention office	872,165.00	
Secretary's residence and furnishings	17,281.56	
Falls Creek assembly	123,054.19	
Baptist student centers	73,216.17	
The Baptist Orphans' Home	704,459.23	
Motor vehicles	33,840.30	1,824,016.45
		<u>2,015,682.08</u>
<u>LIABILITIES AND FUND RESERVES</u>		
Liabilities:		
Notes payable (Unsecured)	300,000.00	
Accounts payable	8,240.68	308,240.68
Fund Reserves:		
Operating, investment and construction		
(Exhibit "D")	(116,575.05)	
Property and equipment (Exhibit "G")	1,824,016.45	1,707,441.40
		<u>2,015,682.08</u>

## Note:

No provision has been made for depreciation of fixed assets.

Exhibit "B"  
THE EXECUTIVE OFFICE OF  
THE BAPTIST GENERAL CONVENTION  
OF THE STATE OF OKLAHOMA  
Oklahoma City, Oklahoma  
FUND BALANCE SHEET  
(All Funds)  
December 31, 1950  
A S S E T S

Liabilities & Fund Reserves

Fund or Department	Schedule	Cash	Receivables and Inventories	Investments (Exhibit "F")	Property and Equipment (Exhibit "G")	Total	Liabilities	Fund Reserves	Total
The Baptist Orphans' Home—Operations	8	39,036.44	19,915.00			58,951.44		58,951.44	58,951.44
Sunday School and Baptist Training Union	7								
Baptist Student Union and Sacred Music	9	2,252.56				2,252.56	3,524.20	(1,271.64)	2,252.56
Baptist Messenger	9	12,356.15	3,923.92			16,280.07	4,693.83	11,586.24	16,280.07
State Missions—Operations	13	3,322.65				3,322.65	22.65	3,300.00	3,322.65
Building Program	11	(4,269.60)	40,000.00			35,730.40	300,000.00	(264,269.60)	35,730.40
Trust and Specially Designated Funds	12	606.00		370.00		976.00		976.00	976.00
The Baptist Orphans' Home:									
Investments	"F"			12,597.73		12,597.73		12,597.73	12,597.73
Property and equipment	"G"					704,459.23		704,459.23	704,459.23
Falls Creek Assembly—									
Property and Equipment	"G"				123,054.19	123,054.19		123,054.19	123,054.19
State Missions:				61,554.78		61,554.78		61,554.78	61,554.78
Investments	"F"								
Property and equipment					872,165.00	872,165.00		872,165.00	872,165.00
Secretary's Residence and Furnishings	"G"				17,281.66	17,281.66		17,281.66	17,281.66
Baptist Student Centers	"G"				73,216.17	73,216.17		73,216.17	73,216.17
Motor Equipment	"G"				33,840.30	33,840.30		33,840.30	33,840.30
		58,304.20	63,888.92	74,522.51	1,824,016.46	2,015,682.08	308,240.68	1,707,441.40	2,015,682.08

## Exhibit "C"

**THE EXECUTIVE OFFICE OF  
THE BAPTIST GENERAL CONVENTION  
OF THE STATE OF OKLAHOMA  
Oklahoma City, Oklahoma**

**COMPARATIVE BALANCE SHEET  
(All Funds)**

ASSETS	December 31,		Increase
	1950	1949	(Decrease)
Cash on Hand and on Deposit	53,304.20	151,508.38	(98,204.18)
Receivables:			
Baptist Messenger trade ac- counts (Net) (Per books)	3,923.92	3,407.42	516.50
Note receivable from Okla- homa Baptist University	40,000.00	90,000.00	(50,000.00)
Inventories of Livestock and Grain at the Baptist Or- phans' Home (Per Farm Management)	19,915.00	14,465.00	5,450.00
Investments:			
United States Bonds (At issue price)	370.00	370.00	
Other	74,152.51	12,598.73	61,553.78
Fixed Assets (At Originally Appraised Values Plus Additions at Cost):			
Convention office	872,165.00	615,479.43	256,685.57
Secretary's residence and furnishings	17,281.56	17,281.56	
Falls Creek Assembly	123,054.19	114,046.19	9,008.00
Baptist Student Centers	73,216.17	8,392.61	64,823.56
Orphans' Home	704,459.23	692,569.28	11,889.85
Motor vehicles	33,840.30	33,798.32	41.98
	<u>2,015,682.08</u>	<u>1,753,916.92</u>	<u>261,765.16</u>
<b>LIABILITIES AND FUND RESERVES</b>			
Liabilities:			
Notes payable (Unsecured)	300,000.00	225,000.00	75,000.00
Accounts payable	8,240.68		8,240.68
Fund Reserves:			
Operating, investment and construction	(116,575.05)	47,349.53	(163,924.58)
Property and equipment	1,824,016.45	1,481,567.39	342,449.06
	<u>2,015,682.08</u>	<u>1,753,916.92</u>	<u>261,765.16</u>

## Note:

No provision was made for depreciation  
of fixed assets.

**EXHIBIT "D"**  
**THE EXECUTIVE OFFICE OF**  
**THE BAPTIST GENERAL CONVENTION**  
**OF THE STATE OF OKLAHOMA**  
**Oklahoma City, Oklahoma**  
**STATEMENT OF FUND RESERVES**  
**(Operating, Investment and Construction)**  
**For the Twelve Months Ended December 31, 1950**

[illegible]



## EXHIBIT "E"

THE EXECUTIVE OFFICE OF  
THE BAPTIST GENERAL CONVENTION  
OF THE STATE OF OKLAHOMA  
Oklahoma City, Oklahoma  
SUMMARY OF CASH RECEIPTS  
(All Funds)

For the Twelve Months Ended December 31, 1950

	Schedule	Through the Unified Budget (Schedule 1)	Other Designated Contributions	Total Cash Contributions	% To Total Contributions	Other Cash Receipts	Total Cash Receipts (Exhibit "D")
<b>Preferred Items:</b>							
Fixed—							
Oklahoma Baptist University—Operations	5	78,000.00	31.50	78,031.50	6.07		78,031.50
Woman's Missionary Union of Oklahoma	6	18,999.96	20,197.39	39,197.35	3.05		39,197.35
Baptist Messenger	9	15,000.00		15,000.00	1.17	74,423.91	89,423.91
Variable—							
Ministers', Employees' and Widows' Retirement, Relief and Annuity plans	10	28,213.37		28,213.37	2.19	75,629.78	103,843.10
Administrative expense	15	92,695.46		92,695.46	7.21	16,065.72	108,761.18
Total Preferred Items		232,908.79	20,228.89	253,137.68	19.69	166,119.36	419,257.04
<b>Other Items:</b>							
The Baptist Orphans' Home—Operations	3		174,431.36	174,431.36	13.56	4,933.22	179,364.58
The Baptist Foundation of Oklahoma	5	20,000.00	6,812.47	26,812.47	2.08		26,812.47
Hospitals	5		8,715.07	8,715.07	.68		8,715.07
Falls Creek Assembly	6	11,660.42	2,708.95	14,369.37	1.12	49,054.14	63,423.51
Sunday School and Baptist Training Union	7	25,515.28	2,694.32	28,209.60	2.19	10,844.96	38,554.56
Baptist Student Union and Sacred Music	8	27,209.00	1,448.98	28,657.98	2.23	5,770.25	34,428.23
Building Program	11	160,145.40	26,514.89	186,660.29	14.52	221,000.62	407,660.91
Trusts and Other Specially Designated Funds	12		110.00	110.00	.01		110.00
State Missions	13	79,644.64	4,947.01	84,591.65	6.58	20,535.11	105,126.76
Total Other Items		324,174.74	228,383.05	552,557.79	42.97	311,638.30	864,196.09
Southwide Work	2	324,174.78	155,930.15	480,104.88	37.34		480,104.88
		881,268.26	404,542.09	1,285,800.35	100.00	477,757.66	1,763,558.01

## Exhibit "F"

**THE EXECUTIVE OFFICE OF  
THE BAPTIST GENERAL CONVENTION  
OF THE STATE OF OKLAHOMA  
Oklahoma City, Oklahoma**

**INVESTMENTS**

December 31, 1950

United States Bond:			
Oklahoma Baptist University general trust fund			
Series "F", Serial No. D255586F; Maturity 1955 (At cost)			
			370.00
Other:			
The Baptist Orphans' Home investments—			
Farmland (Prior gifts at appraisal value) located in Pushmataha, Caddo and McIntosh Counties			
	1,502.00		
Farmland located in Woodward County (At cost)			
	10,856.35		
Mineral deeds			
	7.50		
Interest in city property—Lot in Oklahoma City, bequeathed by Ikard estate (At appraised value)			
	231.88	12,597.73	
State Missions—			
Mineral deed			
	1.00		
Office building (223 N.W. First Street) formerly used as convention offices—			
Land (At appraised value)			
	25,134.82		
Building			
	<u>36,418.96</u>	<u>61,553.78</u>	<u>61,554.78</u>
			<u>74,152.51</u>
			<u>74,522.51</u>

## Exhibit "G"

THE EXECUTIVE OFFICE OF  
THE BAPTIST GENERAL CONVENTION  
OF THE STATE OF OKLAHOMA  
Oklahoma City, Oklahoma

PROPERTY AND EQUIPMENT  
December 31, 1950

	Book Value Jan. 1, 1950	Net Additions 1950	Book Value Dec. 31, 1950
Convention Office (1141 N. Robinson):			
Land	20,000.00		20,000.00
Building	508,450.79	273,074.59	781,525.38
Furniture and fixtures	25,474.86	45,164.76	70,639.62
Former Convention Office (223 N.W. First):			
Land (Appraised value)	25,134.82	(25,134.82)*	
Building	36,418.96	(36,418.96)*	
	615,749.43	256,685.67	872,165.00
Secretary's Residence and Furnish- ings, (236 N.W. 32nd St. (At Cost)	17,281.56		17,281.56
Falls Creek Assembly (Situated on 195 Acres in Murray County, Oklahoma):			
Land (Appraised value)	5,000.00		5,000.00
Land improvements	22,219.20	5,119.40	27,338.60
Buildings and service systems	80,066.44	2,031.13	82,097.57
Tools, fixtures and equipment	6,760.55	1,857.47	8,618.02
	114,046.19	9,008.00	123,054.19
Baptist Student Centers:			
Norman, Oklahoma, buildings and lot	8,392.61	29,823.56	38,216.17
Stillwater, Oklahoma, lot		35,000.00	35,000.00
	8,392.61	64,823.56	73,216.17
The Baptist Orphans' Home:			
Land	51,293.30		51,293.30
Buildings and improvements	514,790.72	1,905.00	516,695.72
Furniture, fixtures and equipment	54,602.53	7,448.65	62,051.18
Dairy farm—			
Land	56,250.00		
Improvements	15,132.73	71,382.73	73,619.08
Falls Creek Assembly Cottage	500.00		500.00
Kiamichi Assembly Cottage (Title subject to reversionary clause)		300.00	300.00
	692,569.28	11,889.95	704,459.23
Motor Vehicles (Convention and Orphanage)	33,798.32	41.98	33,840.30
	1,481,567.38	342,449.06	1,824,016.46

\*Reclassified as an investment, see Exhibit "F".

## ANNUAL OF THE OKLAHOMA

## Schedule 1

THE EXECUTIVE OFFICE OF  
THE BAPTIST GENERAL CONVENTION  
OF THE STATE OF OKLAHOMA  
Oklahoma City, Oklahoma

UNIFIED BUDGET  
STATEMENT OF ALLOCATION OF RECEIPTS  
For the Twelve Months Ended December 31, 1950

	Schedule	Total	Special Provisions	State Work	Southwide Work
<b>Priority Provisions:</b>					
Oklahoma Baptist University—Operations	5	78,000.00	78,000.00		
Woman's Missionary Union of Oklahoma—Operations	5	18,999.96	18,999.96		
Baptist Messenger	9	15,000.00	15,000.00		
Ministers' retirement plan	10	28,213.37	28,213.37		
Administrative	15	92,695.46	92,695.46		
<b>Operational Provisions:</b>					
The Baptist Foundation of Oklahoma—Operations	5	20,000.00		20,000.00	
Falls Creek Assembly—Operations	6	11,660.42		11,660.42	
Sunday School and Baptist Training Union	7	25,515.28		25,515.28	
Baptist Student Union and Sacred Music	8	27,209.00		27,209.00	
<b>Building Program:</b>					
New Baptist office building	11	85,145.40		85,145.40	
The Baptist Orphans' Home	11	25,000.00		25,000.00	
Oklahoma Baptist University	11	50,000.00		50,000.00	
<b>State Missions:</b>					
Promotional and general	13	26,800.76		26,800.76	
Rural and city missions	13	40,210.82		40,210.82	
Evangelism and brotherhood	13	11,818.42		11,818.42	
Miscellaneous and clearance	13	814.64		814.64	
<b>Southwide Work (50% of Receipts in Excess of Special Provisions)</b>					
	2	324,174.73			324,174.73
		<u>881,258.26</u>	<u>232,908.79</u>	<u>324,174.74</u>	<u>324,174.73</u>

## BAPTIST GENERAL CONVENTION

205

## Schedule 2

THE EXECUTIVE OFFICE OF  
THE BAPTIST GENERAL CONVENTION  
OF THE STATE OF OKLAHOMA  
Oklahoma City, Oklahoma

SOUTHWIDE WORK  
STATEMENT OF RECEIPTS AND DISBURSEMENTS  
For the Twelve Months Ended December 31, 1950

## Receipts:

Designated contributions—		
Foreign missions	121,311.39	
Home missions	31,069.22	
Ministerial relief	357.27	
Baptist World Alliance	157.41	
Southwide education	125.00	
Home and foreign missions	434.94	
Radio committee	339.13	
American Bible Society	<u>2,135.79</u>	155,930.15
Unified budget appropriation (Schedule 1)		<u>324,174.73</u>
		<u>480,104.88</u>

## Expenditures:

Remitted to the Executive Committee of the Southern Baptist Convention, Nashville, Tennessee—Allocation per S.B.C.—			
	Cooperative Program	Designated Receipts	Total
Southern Baptist Convention budget fund	8,255.60		8,255.60
Baptist Brotherhood	2,168.34		2,168.34
Radio committee	4,858.25	339.13	5,197.38
Foreign Missions	140,297.88	121,605.55	261,903.43
Home missions	45,426.18	31,210.00	76,636.18
Relief and annuity	38,917.13	357.27	39,274.40
Southern Baptist Hospital	1,564.13		1,564.13
Southern Baptist Theological Seminary	26,571.72		26,571.72
Southwestern Theological Seminary	23,918.25		23,918.25
New Orleans Baptist Theological Seminary	24,050.46		24,050.46
Woman's Missionary Union	1,837.84		1,837.84
American Baptist Theological Seminary	4,569.87	125.00	4,694.87
Baptist World Alliance		157.41	157.41
Golden Gate Baptist Theological Seminary	869.54		869.54
Southeastern Baptist Theological Seminary	869.54		869.54
	<u>324,174.73</u>	<u>158,794.36</u>	<u>477,969.09</u>
Remitted to American Bible Society, Dallas, Texas			<u>2,135.79</u>
			<u>480,104.88</u>

## Schedule 3

**THE EXECUTIVE OFFICE OF  
THE BAPTIST GENERAL CONVENTION  
OF THE STATE OF OKLAHOMA  
Oklahoma City, Oklahoma**

**THE BAPTIST ORPHANS' HOME—GENERAL OPERATIONS  
STATEMENT OF RECEIPTS AND EXPENDITURES**

For the Twelve Months Ended December 31, 1950

**Receipts:**

## Designated contributions—

Sunday School general contributions	24,040.12	
Birthday offerings	15,523.00	
Assembly offerings	1,836.39	
Personal and associational	21,551.26	
Food and feed offerings	13,970.85	
Thanksgiving and Christmas offerings	70,594.30	
Chickens	255.29	
Eggs	10,468.97	
Clothing	14,577.64	
Children's fund	1,569.94	
Miscellaneous	38.60	
N. S. Sherman, Jr. ice cream fund	5.00	174,431.36

## Other cash receipts—

Farm rents	215.74	
Estates	769.59	
Oil and gas leases	13.33	
Transportation	573.75	
Sale of livestock	2,492.07	
Miscellaneous	313.74	
Sale of assets	555.00	4,933.22

**Expenditures (Schedule 4)**

179,364.58  
173,922.75

**Excess of Receipts Over Expenditures**

5,441.83

**Cash Balance January 1, 1950**

33,594.61

**Cash Balance December 31, 1950**

39,036.44

## Schedule 4

**THE EXECUTIVE OFFICE OF  
THE BAPTIST GENERAL CONVENTION  
OF THE STATE OF OKLAHOMA  
Oklahoma City, Oklahoma**

**THE BAPTIST ORPHANS' HOME—GENERAL OPERATIONS  
STATEMENT OF EXPENDITURES**

For the Twelve Months Ended December 31, 1950

<b>Salaries:</b>		
Superintendent	5,400.00	
Office secretaries	5,671.82	
Field representatives	7,800.00	
Nurse	937.50	
Head matron	2,700.00	
Farm supervisor	3,850.00	
Maintenance men	4,725.00	
Laundry workers	1,865.00	
Dining room and kitchen workers	4,412.37	
House mothers	9,315.58	46,677.27
<b>Travel:</b>		
General	3,169.73	
Field representatives	2,972.95	
Repairs to trucks and cars	2,785.57	
Oil, gas and car parking	5,914.95	14,843.20
Groceries Purchased		15,144.79
Utilities		7,239.85
Hospital, Drugs and Eye Care		757.12
<b>Supplies:</b>		
Stationery and office supplies	1,580.22	
Books and school supplies	3,324.00	
Laundry supplies and expense	1,754.52	
Sanitation and building maintenance	1,794.61	
Household supplies	3,778.15	
Dairy supplies	517.13	12,748.63
Shoe Repairs		396.25
Hair Cuts		420.00
Clothing		11,353.15
Insurance		3,479.39
Accounting Service		200.00
<b>Repairs and Renewals:</b>		
Buildings	16,359.67	
Equipment	2,677.26	
Dairy farm	4,310.68	23,347.61
Dairy Farm Labor and Expense		2,597.02
Livestock, Feed and Seed		2,739.82
Freight and Express		413.59
Miscellaneous		1,195.90
Advertising		8,609.62
Postage		1,534.54
Telephone and Telegraph		1,372.50
Contributions Towards Employees' Relief and Annuity (Schedule 10)		1,749.61
Retirements Annuity		437.40
<b>Purchase of Assets:</b>		
Furniture and equipment	5,007.20	
Tools and implements	2,396.45	
Motor vehicles	5,120.54	
Farm improvements	2,236.30	
Sewer addition	1,905.00	16,665.49
<b>Total Expenditures (Schedule 3)</b>		<u>173,922.75</u>

Schedule 5  
THE EXECUTIVE OFFICE OF  
THE BAPTIST GENERAL CONVENTION  
OF THE STATE OF OKLAHOMA  
Oklahoma City, Oklahoma

RECEIPTS AND EXPENDITURES TO RELATED ORGANIZATIONS  
For the Twelve Months Ended December 31, 1950

	Total	Oklahoma Baptist University	Woman's Missionary Union of Oklahoma	The Baptist Foundation of Oklahoma	Hospitals
Receipts:					
Designated contributions—					
W.M.U. apportionment	12,159.70		12,159.70		
Special offerings	6,828.87		16.40	6,812.47	
W.M.U. Week of Prayer	16,042.58				
Less: Amount designated for Baptist Student Centers (Schedule 11)	<u>8,021.29</u>	<u>8,021.29</u>			
Miami Baptist Hospital	934.33				934.33
Southwest Baptist Hospital	2,645.95				2,645.95
Oklahoma Baptist Hospital	282.51				282.51
General Hospital	4,852.28				4,852.28
Miscellaneous gifts	<u>31.50</u>	<u>31.50</u>	<u>20,197.39</u>	<u>6,812.47</u>	<u>8,715.07</u>
Unified budget appropriation (Schedule 1)	116,999.96	78,000.00	18,999.96	20,000.00	
Total Receipts	<u>152,756.39</u>	<u>78,031.50</u>	<u>39,197.35</u>	<u>26,812.47</u>	<u>8,715.07</u>
Expenditures:					
Remitted to—					
Oklahoma Baptist University					
Shawnee, Oklahoma	78,031.50	<u>78,031.50</u>			
Woman's Missionary Union of Oklahoma	39,197.35		<u>39,197.35</u>		
The Baptist Foundation of Oklahoma	26,812.47			<u>26,812.47</u>	
Miami Baptist Hospital, Miami, Oklahoma	2,551.75				2,551.75
Southwest Baptist Hospital, Mangum, Oklahoma	4,263.38				4,263.38
Oklahoma Baptist Hospital, Muskogee, Oklahoma	<u>1,899.94</u>				<u>1,899.94</u>
	<u>152,756.39</u>				<u>8,715.07</u>



## Schedule 6

**THE EXECUTIVE OFFICE OF  
THE BAPTIST GENERAL CONVENTION  
OF THE STATE OF OKLAHOMA  
Oklahoma City, Oklahoma**

**FALLS CREEK ASSEMBLY—OPERATIONS  
STATEMENT OF RECEIPTS AND EXPENDITURES**

For the Twelve Months Ended December 31, 1950

## Receipts:

Designated contributions—		
Special offering		2,708.95
Unified budget appropriation (Schedule 1)		11,660.42
Other cash receipts—		
Registrations	17,619.97	
Rentals	3,385.75	
Lot sales	3,719.00	
Utility service connections	179.71	
Concessions (Net of refunds)	24,149.71	49,054.14
		<u>63,423.51</u>

## Expenditures:

Concessions		21,813.82	
Grounds, labor, repair and maintenance		21,128.96	
Salaries—			
Caretaker	1,800.00		
Assembly	<u>3,174.33</u>	4,974.33	
Program expense and music		3,114.90	
Promotion expense		856.38	
Printing and office supplies		365.56	
Insurance		574.61	
Utilities		1,407.05	
Rentals of equipment		365.25	
Tools and implements		236.65	
Accounting services		50.00	
Additions to fixed assets—			
Furniture and fixtures	1,085.47		
Improvements	5,119.40		
Buildings	2,031.13		
Saddle horse	<u>300.00</u>	8,536.00	63,423.51

## Schedule 7

**THE EXECUTIVE OFFICE OF  
THE BAPTIST GENERAL CONVENTION  
OF THE STATE OF OKLAHOMA  
Oklahoma City, Oklahoma**

**SUNDAY SCHOOL AND BAPTIST TRAINING UNION  
STATEMENT OF RECEIPTS AND EXPENDITURES  
For the Twelve Months Ended December 31, 1950**

**Receipts:**

Designated contributions—		
Enlargement Campaign	1,721.82	
Miscellaneous	<u>972.50</u>	2,694.32
Unified budget appropriation (Schedule 1)		25,515.28
Other cash receipts—		
Sunday School Board appropriation	10,284.96	
Sale of furniture	<u>60.00</u>	<u>10,344.96</u>
		<u>38,554.56</u>

**Expenditures:**

Salaries—		
Secretary	5,900.00	
Field workers	9,300.00	
Office	<u>6,381.00</u>	21,581.00
Travel—Field workers	3,379.14	
Office expense and supplies	2,046.66	
Postage	1,109.87	
Telephone and telegraph	539.04	
Vacation Bible School	36.37	
Conventions and meetings	3,431.34	
Accounting services	50.00	
Insurance	52.96	
Travel—Secretary	1,894.87	
Visual aid supplies and expense	192.81	
Promotion and publicity	251.35	
Contributions toward employees' relief and annuity (Schedule 10)	722.04	
Purchase of furniture and fixtures	<u>3,315.96</u>	<u>38,603.41</u>
Excess of (Expenditures) over Receipts		(48.85)
Cash Balance January 1, 1950		<u>(48.85)</u>
Cash Balance December 31, 1950		<u>=====</u>

## Schedule 8

**THE EXECUTIVE OFFICE OF  
THE BAPTIST GENERAL CONVENTION  
OF THE STATE OF OKLAHOMA  
Oklahoma City, Oklahoma**

**BAPTIST STUDENT UNION AND SACRED MUSIC  
STATEMENT OF RECEIPTS AND EXPENDITURES**

For the Twelve Months Ended December 31, 1950

## Receipts:

Designated contributions—		
State Convention offering	1,038.54	
Church music promotion	<u>410.44</u>	1,448.98
Unified budget appropriation (Schedule 1)		27,209.00
Other cash receipts—		
Sunday School Board appropriation	4,200.00	
Music Clinic	54.00	
Ridgecrest	684.75	
B.S.U. Spring Retreat	776.50	
Sale of furniture	<u>55.00</u>	5,770.25
		<u>34,428.23</u>

## Expenditures:

Salaries—		
Secretary	5,900.00	
Office	<u>3,064.00</u>	
Student work—		
Norman	3,534.92	
Stillwater	3,303.96	
Tulsa	1,500.00	
Others	<u>3,250.00</u>	11,588.88
Office rent		130.00
Travel—Secretary		2,084.46
Office supplies		1,213.12
Postage		323.25
Church music promotion		1,158.52
State Convention expense		4,447.45
Telephone and telegraph		353.23
Accounting services		50.00
Insurance		39.70
Miscellaneous		129.99
Contributions toward employees' relief and annuity (Schedule 10)		201.00
Purchase of furniture		<u>2,059.38</u>
		32,742.98
Excess of Receipts over Expenditures		1,685.25
Cash Balance January 1, 1950		567.31
Cash Balance December 31, 1950		<u><u>2,252.56</u></u>

## Schedule 9

**THE EXECUTIVE OFFICE OF  
THE BAPTIST GENERAL CONVENTION  
OF THE STATE OF OKLAHOMA  
Oklahoma City, Oklahoma**

**BAPTIST MESSENGER****STATEMENT OF RECEIPTS AND EXPENDITURES**

For the Twelve Months Ended December 31, 1950

**Receipts:**

Unified budget appropriation (Schedule 1)		15,000.00
Other cash receipts—		
Church budget subscriptions	65,737.32	
Individual subscriptions	606.80	
Club subscriptions	849.48	
Advertising	7,055.31	
Miscellaneous	3.00	
Sale of furniture	<u>172.00</u>	
		<u>74,423.91</u>
		<u>89,423.91</u>

**Expenditures:**

Salaries—		
Editor	5,900.00	
Office	<u>6,867.30</u>	12,767.30
Travel		758.32
Office Supplies		3,389.48
Postage		1,062.30
Publishing—		
Engravings	1,237.55	
Photography	1,005.99	
Regular printing	49,926.00	
Special printing	<u>8,944.00</u>	
		61,113.54
Telephone and telegraph		374.48
Addressograph expense		741.52
Accounting services		100.00
Promotion and publicity		1,096.75
Mailing expense		3,556.27
Contributions toward employees' relief and annuity (Schedule 10)		382.50
Miscellaneous		47.99
Purchase of furniture and equipment		<u>5,769.69</u>
		<u>91,160.14</u>
Excess of (Expenditures) over Receipts		(1,736.23)
Cash Balance at January 1, 1950		<u>14,092.38</u>
Cash Balance at December 31, 1950		<u><u>12,356.15</u></u>

**Schedule 10**

**THE EXECUTIVE OFFICE OF  
THE BAPTIST GENERAL CONVENTION  
OF THE STATE OF OKLAHOMA  
Oklahoma City, Oklahoma**

**MINISTERS', EMPLOYES' AND WIDOWS' RETIREMENT, RELIEF AND ANNUITY PLANS  
STATEMENT OF RECEIPTS AND EXPENDITURES  
For the Twelve Months Ended December 31, 1950**

		MINISTERS' RETIREMENT PLAN		RELIEF AND ANNUITY PLAN	
		Total	Ministers	Widows' Supplement	Employees Supplement
Receipts:					
Contributions from—					
Pastors and employes	38,523.50		32,056.72	6,466.87	
Churches	34,417.50		34,417.50		
Oklahoma Baptist Hosiptal, Muskogee	914.94				914.94
Miami Baptist Hospital, Miami	542.50				542.50
Woman's Missionary Union of Oklahoma	655.20				655.20
The Baptist Foundation of Oklahoma	576.00				576.00
Unified budget appropriation (Schedule 1)		75,629.73			
Total Cash Receipts		28,213.37	21,477.82	6,735.55	
Withheld from employes by convention		102,843.10			
Matched by convention departments—		5,369.46*	160.00	85.00	4,430.86
	<b>SCHEDULE</b>				693.60
The Baptist Orphans' Home	4	1,749.61			
Sunday School and Baptist Training Union	7	722.04			
Baptist Student Union and Sacred Music	8	201.00			
Baptist Messenger	9	382.50			
State Missions	14	477.00			
Administrative	15	1,592.31			
Total Receipts		5,124.46*			4,430.86
		114,837.02	88,112.04	13,287.42	11,550.86
Expenditures:					1,887.20
Remitted to the Relief and Annuity Board of the Southern Baptist Convention, Dallas, Texas		114,837.02			

\*Included in Departmental Expenditures.

## Schedule 11

THE EXECUTIVE OFFICE OF  
THE BAPTIST GENERAL CONVENTION  
OF THE STATE OF OKLAHOMA  
Oklahoma City, Oklahoma  
BUILDING PROGRAM

Statement of Receipts and Expenditures for the Twelve Months Ended December 31, 1950

		Total Cash	Total Funds	Convention Building	Rural Church Buildings	Baptist Student Union Centers	The Baptist Orphans' Home	Oklahoma Baptist University	Oklahoma Baptist Hospital, Muskogee
<b>Receipts</b>									
Designated contributions									
Specified building funds	18,079.10					710.50	16,068.60	1,800.00	
General building funds	414.50					207.25		207.25	
State Mission offering allocation (Schedule 5)	<u>8,021.29</u>	26,514.89	26,514.89			8,021.29			
Unified budget appropriation (Schedule 1)		180,145.40	160,145.40	85,145.40			25,000.00	50,000.00	
Other cash receipts—									
Borrowing on unsecured notes payable	135,000.00								
Collection on note receivable from O.B.U.	50,000.00								
From The Baptist Foundation of Oklahoma	32,535.34		32,535.34			32,535.34			
From Oklahoma Baptist Hospital, Muskogee	<u>3,465.28</u>	<u>221,000.62</u>	3,465.28						3,465.28
Total Cash Receipts		407,660.91							
Total Increase in Funds			<u>222,660.91</u>	<u>85,145.40</u>		<u>41,474.38</u>	<u>41,068.60</u>	<u>51,507.25</u>	<u>3,465.28</u>
<b>Expenditures:</b>									
Completion of new Baptist office building	273,074.59		273,074.59	273,074.59					
Equipping of new Baptist office building	32,789.41		32,789.41	32,789.41					
Completion of O.B.U. president's home	10,820.28		10,820.28					10,820.28	

Purchase of Stillwater B.S.U. lots— Cost of lot	35,000.00							
Expense of purchase	<u>71.31</u>	35,071.81	35,071.81			35,071.81		
Addition to Norman B.S.U. property— Cost of building and lot	29,823.56							
Expense of purchase	<u>568.32</u>	30,391.88	30,391.88			30,391.88		
For rural church buildings	2,100.00		2,100.00		2,100.00			
Interest on notes payable	16,281.21		16,281.21	16,281.21				
Payment on notes payable	60,000.00							
Paid to Oklahoma Baptist University	50,000.00		50,000.00				50,000.00	
Total Cash Expenditures (Exhibit "D")		<u>510,529.18</u>						
Total Decrease in Funds			450,529.18	322,145.21	2,100.00	65,463.69	60,820.28	
Excess of Expenditures over Receipts	(102,868.27)		(227,868.27)	(236,999.81)	(2,100.00)	(23,989.31)	41,068.60	3,465.28
Net Increase or (Decrease) in Funds							(9,313.03)	
Cash Balance January 1, 1950	<u>98,598.67</u>							
Fund Balance January 1, 1950			(36,401.33)	79,160.91	2,498.90	37,096.72	(41,068.60)	(23,534.14)
Cash Balance December 31, 1950	<u>(4,269.60)</u>							
Fund Balance December 31, 1950			(264,269.60)	(157,838.90)	398.90	13,107.41	(99,868.15)	(20,068.86)
Composition of Balances in Funds:								
Cash or (overdraft)	(6,769.60)			102,161.10	398.90	13,107.41	(102,368.15)	(20,068.86)
Cash set aside for O.B.U. Chapel (Designated contribution)	<u>2,500.00</u>		(4,269.60)				2,500.00	
Notes receivable			40,000.00	40,000.00				
Notes payable (Unsecured)			(300,000.00)	(300,000.00)				
			<u>(264,269.60)</u>	<u>(157,838.90)</u>	<u>398.90</u>	<u>13,107.41</u>	<u>(99,868.15)</u>	<u>(20,068.86)</u>

## SCHEDULE 12

**THE EXECUTIVE OFFICE OF  
THE BAPTIST GENERAL CONVENTION  
OF THE STATE OF OKLAHOMA  
Oklahoma City, Oklahoma**

**TRUSTS AND OTHER SPECIALLY DESIGNATED FUNDS**

Statement of Receipts and Expenditures  
For the Twelve Months Ended December 31, 1950

	Cash Balance Jan. 1 1950	Receipts	Expenditures	Cash Balance Dec. 31 1950
The Baptist Orphans' Home				
Education trust fund	438.00	100.00		538.00
Student Gift and Loan				
Funds:				
Davis	300.00		300.00	
Peterson	50.00		50.00	
Lower (Scholarship)	60.56		60.56	
Aged Women's Benefit (Blakely)	150.00		100.00	50.00
Home for the Aged	8.00	10.00		18.00
	<u>1,006.56</u>	<u>110.00</u>	<u>510.56</u>	<u>606.00</u>



# SCHEDULE 13

## THE EXECUTIVE OFFICES OF THE BAPTIST GENERAL CONVENTION OF THE STATE OF OKLAHOMA Oklahoma City, Oklahoma STATE MISSIONS

Statement of Receipts and Expenditures  
For the Twelve Months Ended December 31, 1950

	Total State Missions	Promotional & General	Rural and City Missions	Evangelism and Brotherhood	Miscellaneous and Clearance
<b>Receipts:</b>					
Designated contributions—					
Special offering	2,385.24		2,385.24		
Church relief	238.27		238.27		
State Evangelistic Camp	62.75			62.75	
Langston School of Religion	2,000.00				2,000.00
Miscellaneous	260.75	4,947.01	260.75	62.75	2,000.00
Unified Budget Appropriation (Schedule 1)	70,644.64	26,800.76	40,210.82	11,818.42	814.64
Other cash receipts—					
Rentals	4,269.17	4,269.17			
Home Mission Board appropriation	7,999.80		7,999.80		
Refunds	928.82				928.82
Hospitalization insurance	246.40				246.40
Various causes (Exchange checks)	2,772.58				2,772.58
Relief and annuity board refunds	392.70				392.70
Miscellaneous	2,656.00	2,620.00	85.00		
Sale of assets	1,270.64	20,585.11	1,270.64		4,840.50
		105,126.76	8,159.81		7,155.14
		105,404.11	84,960.57	11,881.17	7,182.49
		(277.85)	85,260.57	11,881.17	22.65
<b>Expenditures (Schedule 14)</b>					
<b>Excess of (Expenditures) over Receipts</b>					
Cash Balance in Fund January 1, 1950		3,600.00			
Minnie Smith annuity—Original amount	6,000.00				
Less: Annuity payments to Dec. 31, 1950	2,700.00				
	3,300.00				
Liabilities at Dec. 31, 1950	22.65	3,322.65			

SCHEDULE 14  
THE EXECUTIVE OFFICE OF  
THE BAPTIST GENERAL CONVENTION  
OF THE STATE OF OKLAHOMA  
Oklahoma City, Oklahoma  
STATE MISSIONS  
Statement of Expenditures  
For the Twelve Months Ended December 31, 1950

	Total State Missions	Promotional and General	Rural and City Missions	Evangelism and Brotherhood	Miscellaneous and Clearance
Salaries:					
Recording secretary	625.00	625.00			
Superintendent	5,900.00		5,900.00		
Brotherhood secretary	5,900.00			5,900.00	
Others	<u>6,500.00</u>	18,925.00	<u>6,500.00</u>		5,900.00
Board Meeting Expense	4,860.46		3,780.96		629.50
Building Repairs and Maintenance	1,081.20		1,081.20		
Travel Expense	3,701.05			2,063.88	1,637.19
Promotion and Publicity	8,858.21		5,138.73		3,714.48
Missionary and Moderator Meeting	1,145.30		1,145.30		
Supplies	4,010.13		4,010.13		
Secretary's Home					
Upkeep	842.96	842.96			
Utilities	<u>519.55</u>	<u>519.55</u>			
Visual Aid	936.67		936.67		
Accounting Service	275.00		275.00		
Miscellaneous	783.01		783.01		
Purchase of Assets:					
Automobiles	3,243.00	3,243.00			
Furniture and fixtures	<u>7,908.12</u>	<u>7,908.12</u>			
Moving Expense	618.21		618.21		
Lease Rental Expense	2,400.00		2,400.00		
Addressograph Expense	2,207.73		2,207.73		
Contributions Toward Relief and Annuity for Employees (Schedule 10)	477.00		477.00		
Church Aid	2,214.02		2,214.02		
Kiamichi Assembly	1,000.00		1,000.00		
Langston School of Religion	4,000.00		2,000.00		2,000.00
Grace Mission and Deaf Mutes	600.00		600.00		
Association Appropriation	30,375.00		30,375.00		
Returned Checks	944.06				944.06
Hospital and Life Insurance	173.75				173.75
Various Causes (Exchange Checks)	2,822.58				2,822.58
Relief and Annuity Refunds	1,192.10				
Minnie Smith Annuity	800.00	800.00			1,192.10
Total Expenditures (Schedule 13)	<u>105,404.11</u>	<u>85,260.57</u>	<u>51,129.88</u>	<u>11,881.17</u>	<u>7,182.49</u>

## Schedule 15

**THE EXECUTIVE OFFICE OF  
THE BAPTIST GENERAL CONVENTION  
OKLAHOMA CITY, OKLAHOMA**

**ADMINISTRATIVE EXPENSE  
STATEMENT OF RECEIPTS AND EXPENDITURES  
For the Twelve Months Ended December 31, 1950**

## Receipts:

Unified budget appropriation (Schedule 1)		92,695.46
Other cash receipts—		
Building rentals	12,000.00	
Reimbursement by Relief and Annuity Board toward expense incurred in con- nection with records and correspondence	4,065.72	16,065.72
		<u>108,761.18</u>

## Expenditures:

Salaries—		
Executive secretary	7,700.00	
Assistant to executive secretary	6,600.00	
Office	37,815.34	
Building maintenance	<u>8,316.86</u>	60,432.20
Stationery, printing and office supplies		6,251.24
Postage		4,883.13
Utilities		6,087.08
Insurance		5,133.83
Telephone and telegraph		4,252.28
Accounting services		355.25
Express charges		323.39
Travel—		
Executive secretary	2,102.35	
Assistant secretary	2,003.16	
Miscellaneous	951.56	
Auto repairs	<u>437.92</u>	5,494.99
Convention expense		1,335.04
Convention minutes		2,266.00
Literature and advertising		5,321.62
Building maintenance supplies and expense		4,806.01
Miscellaneous		226.81
Contributions toward employes' relief and annuity (Schedule 10)		1,592.31
		<u>108,761.18</u>

**THE BAPTIST FOUNDATION OF OKLAHOMA****(Incorporated)****Oklahoma City, Oklahoma****AUDIT****For Twelve Months Ended December 31, 1950****BY****WOLF AND COMPANY****CERTIFIED PUBLIC ACCOUNTANTS**

To the Board of Directors of  
The Baptist Foundation of Oklahoma  
Oklahoma City, Oklahoma

Gentlemen:

We have examined the balance sheet of The Baptist Foundation of Oklahoma, Oklahoma City, Oklahoma, including only the funds as hereinafter defined, as of December 31, 1950, and the statement of fund reserves for the twelve months then ended. Our examination was made in accordance with generally accepted auditing standards, and accordingly included such tests of the accounting records and such other auditing procedures as we considered necessary in the circumstances.

No provision was made for depreciation of fixed assets.

We present our report as contained in the statements below and two pages of comments thereon:

EXHIBIT "A"—Condensed Balance Sheet—All Funds  
" " "B"—Balance Sheet—Foundation Activities Fund  
" " "C"—Statement of Foundation Activities Fund  
" " "D"—Statement of Cash Receipts and Disbursements—  
Foundation Activities Fund  
" " "E"—Statement of Cash Receipts—Foundation Activities  
Fund  
" " "F"—Statement of Cash Receipts and Disbursements—  
Operating Fund  
" " "G"—Investment in United States Bonds  
" " "H"—Other Investments  
SCHEDULE 1—Cash Contributions Received—Foundation Activities  
Fund

In our opinion, the accompanying balance sheet and statement of fund reserves present fairly the financial position of The Baptist Foundation of Oklahoma at December 31, 1950 and the results of its activities for the year then ended, in conformity with generally accepted accounting principles applied on a basis consistent with that of the preceding period.

Dated at Oklahoma City, Oklahoma  
March 23, 1951

**WOLF AND COMPANY**  
Certified Public Accountants

### COMMENTS

#### ORGANIZATION

The Baptist Foundation of Oklahoma was granted a charter by the State of Oklahoma on October 31, 1946 for perpetual existence without capital stock, with its principal place of business at Oklahoma City, Oklahoma. It was created by the Baptist General Convention of the State of Oklahoma, and its Articles of Incorporation and by-laws were approved by that body in convention assembled at Oklahoma City, Oklahoma, on October 28, 1946. Its stated purpose was to build, undergird and stabilize the agencies and institutions owned and operated by the Convention.

The purpose for which the corporation was formed is that of a private, nonprofit, religious association "to purchase, control, manage, acquire, hold, barter, sell, convey, exchange, expand, distribute, invest and otherwise dispose of all real, personal or mixed property of whatever nature and wheresoever situated . . . for church and other religious and charitable purposes . . . necessary for its membership . . . worship and exercise of such powers."

Its duties and powers are to receive by gift, devise, bequest, or otherwise any money or property to be used as may be directed; to enter into contracts or trust agreements with individuals, corporations or partnerships for the purpose of furthering the interest of educational institutions, hospitals, orphanages, student centers, and any other property in order to assist and promulgate the furtherance of the Convention and to promote Baptist doctrines, evangelism, Christian education and both home and foreign missionary work;

to borrow money; hold, administer and dispose of property; make conveyances and assignments; incur obligations and prosecute or defend any action or suit in which involved.

As interpreted by the directors of the corporation, its responsibilities are to procure funds for capital improvements and endowments, and to hold, disperse and invest funds according to designations made and as set out in the charter.

Accordingly on April 7, 1947, transfer of custody was made from the Baptist General Convention of the State of Oklahoma to the Baptist Foundation of Oklahoma of certain investments and their corresponding trust and endowment funds totaling \$76,776.29.

Cash and other contributions during the year 1950 are summarized in Exhibit "C"—Statement of Foundation Activities Fund and the cash transactions are further detailed in Exhibits "D" and "F" and Schedule 1.

**CASH** Cash on deposit at December 31, 1950 consisted of the following:

Operating Fund:

The Liberty National Bank and Trust Company, Oklahoma City, Oklahoma	3,226.10
---	----------

Foundation Activities Fund:

The First National Bank and Trust Company, Oklahoma City, Oklahoma	18,112.05
	<u>21,338.15</u>

**INVESTMENTS** These are detailed in Exhibits "G" and "H".

**OFFICE** Office furniture and equipment is stated at  
**EQUIPMENT** cost as follows:

Balance December 31, 1949	2,674.00
Net Additions During 1950	260.40
Balance December 31, 1950	<u>2,934.40</u>

#### **LIABILITIES**

**MORTGAGE NOTE PAYABLE** \$30,954.74—  
This instrument is dated February 12, 1947, in an original amount of \$65,000.00 with interest at 4½%, payable \$497.25 monthly including interest to the Home State Life Insurance Company, Oklahoma City, Oklahoma. It is secured by a first mortgage on the Hollums Building located at 1010 N. Broadway, Oklahoma City, Oklahoma. This building was donated to the Foundation in January 1950 by Mr. and Mrs. J. W. Hollums with the provision that the Foundation assume the liability for the mortgage which had a balance due of \$35,054.78 at that time. The building is recorded on the books at an appraisal value of \$100,000.00.

**GENERAL** Surety bonds are carried on Andrew Potter, Treasurer, and Mrs. Ira C. (Alice) Prosser, Office Secretary, in the respective amounts of \$50,000.00 and \$10,000.00. A personal accident policy is carried on Augue Henry, Executive Secretary, in the amount of \$5,000.00 with the insured's wife named as beneficiary.

From insurance certificates submitted for our inspection the following coverage was noted:

Fire and Extended Coverage:

Hollums Building (90% coinsurance)	64,000.00*
Loss of rentals on above building	12,000.00*

Owners', Landlords' and Tenants' Liability:

Property damage	1/10,000.00
Bodily injury	50/100,000.00

\*These policies contain a loss payable clause to the mortgage.

#### **CONTINGENT LIABILITIES**

The Foundation is liable to pay the grantors of the Hollums Building a monthly rental of \$1,047.00 as long as either shall live and to furnish attorneys for the probate of their estate without cost.

## Exhibit "A"

**THE BAPTIST FOUNDATION OF OKLAHOMA**  
(Incorporated)

Oklahoma City, Oklahoma

**CONDENSED BALANCE SHEET—ALL FUNDS**

December 31, 1950

**A S S E T S**

Cash on Deposit:		
Operating fund (Exhibit "F")	3,226.10	
Foundation activities fund (Exhibit "D")	<u>18,112.05</u>	21,338.15
Investments (Foundation Activities Fund):		
United States Bonds (Exhibit "G")	131,261.50	
Other (Exhibit "H")	<u>127,271.76</u>	258,533.26
Office Furniture and Equipment (Operating fund)		2,934.40
		<u>282,805.81</u>

**LIABILITIES AND RESERVES**

Liabilities:		
Mortgage note payable (Secured by first mortgage on Hollums Building, 1010 N. Broadway, Oklahoma City, Oklahoma)	30,954.74	
Accrued Taxes (Operating fund)	<u>766.29</u>	31,721.03
Fund Reserves:		
Foundation activities fund (Exhibit "C")	245,690.57	
Operating fund	<u>5,394.21</u>	251,084.78
		<u>282,805.81</u>

Exhibit "B"  
**THE BAPTIST FOUNDATION OF OKLAHOMA**  
(Incorporated)  
Oklahoma City, Oklahoma  
**BALANCE SHEET—FOUNDATION ACTIVITIES FUND**  
December 31, 1950

F U N D S	A S S E T S				LIABILITIES AND RESERVES		
	Unin- vested Cash on Deposit	U.S. Bonds	Investments Other	Total Assets	Liabilities	Fund Reserve Exhibit "C"	Total Liabilities and Fund Reserve
Oklahoma Baptist University:							
Endowment fund	81.25	37,879.00	3,716.01	41,676.26		41,676.26	41,676.26
Improvement fund	5,104.55			5,104.55		5,104.55	5,104.55
The Baptist Orphans' Home:							
Endowment	535.34	1,537.00	5,500.00	7,572.34		7,572.34	7,572.34
Cottage construction	3,008.75	11,500.00	12,500.00	27,008.75		27,008.75	27,008.75
Education trust fund	9.50	795.50		805.00		805.00	805.00
N. S. Sherman, Jr. ice cream fund			160.00	160.00		160.00	160.00
Capital Improvements—Baptist Student Centers:							
Oklahoma A. & M. College	550.25			550.25		550.25	550.25
University of Oklahoma	553.88			553.88		553.88	553.88
Foreign Mission (Eugene Hill) Trust		32,400.00		32,400.00		32,400.00	32,400.00
Miami Baptist Hospital Trust	1,515.00	38,800.00		40,315.00		40,315.00	40,315.00
E. C. Routh Memorial Fund	110.80	4,000.00	3,000.00	7,110.80		7,110.80	7,110.80
Lucy Talley Wicker Memorial Loan Fund	2,050.00	4,000.00		6,050.00		6,050.00	6,050.00
Miller Scholarship Fund	1,105.85		2,395.75	3,501.60		3,501.60	3,501.60
Gertrude Holcomb Annuity	21.88	350.00		371.88		371.88	371.88
Hospital (To "Minister to Ill People")	5.00			5.00		5.00	5.00
Naomi Cate Thomas Loan Fund	350.00			350.00		350.00	350.00
Shinaberger Student Loan Fund	100.00			100.00		100.00	100.00
Ministerial Students Tuition Fund	1,000.00			1,000.00		1,000.00	1,000.00
Delaware-Osage Association Loan Fund	500.00			500.00		500.00	500.00
The Baptist Foundation Endowment Fund			100,000.00	100,000.00	30,954.74	69,045.26	100,000.00
Undesignated Fund	1,510.00			1,510.00		1,510.00	1,510.00
	18,112.05	131,261.50	127,271.76	276,645.31	30,954.74	245,690.57	276,645.31



THE BAPTIST FOUNDATION OF OKLAHOMA  
(Incorporated)  
STATEMENT OF FOUNDATION ACTIVITIES FUND  
For the Twelve Months Ended December 31, 1950  
C A S H

C A S H				O T H E R					
Balance Dec. 31, 1949	Receipts Exhibit "E"	Disbursements Exhibit "D"	Balance Dec. 31, 1950	Balance Dec. 31, 1949	Additions	Deductions	Balance Dec. 31, 1950	Total Funds Dec. 31, 1950	Liabilities
2,616.01	1,043.45	3,578.21	81.25	38,979.00	2,616.01		41,595.01	41,676.26	
	47,451.89	42,347.84	5,104.55					5,104.55	
2.84	532.50		535.34	7,037.00			7,037.00	7,572.34	
11,550.00	2,958.75	11,500.00	3,008.75	12,500.00	11,500.00		24,000.00	27,008.75	
	65.00	55.50	9.50	740.00	55.50		795.50	805.00	
					160.00		160.00	160.00	
10,648.96	8,979.50	19,078.21	550.25		8,000.00	8,000.00		550.25	
10,340.46	21,970.55	31,767.13	553.88	11,000.00	10,300.00	21,300.00		553.88	
50.00	810.00	860.00		32,400.00			32,400.00	32,400.00	
7,250.00	13,065.00	18,800.00	1,515.00	20,000.00	18,800.00		38,800.00	40,315.00	
3,100.00	191.20	3,180.40	110.80	4,000.00	3,000.00		7,000.00	7,110.80	
13.13	8.75		21.88	350.00			350.00	371.88	
5.00			5.00					5.00	
100.00	250.00		350.00					350.00	
80.00	20.00		100.00					100.00	
	1,000.00		1,000.00					1,000.00	
	500.00		500.00					500.00	
					100,000.00		100,000.00	89,045.26	30,954.74
6,000.00	50.00	4,000.00	2,050.00		4,000.00		6,050.00		
3,432.00	69.60	2,395.75	1,105.85		2,395.75		2,395.75	3,501.60	
1,000.00	2,510.00	2,000.00	1,510.00					1,510.00	
56,188.40	101,476.19	139,552.54	18,112.05	127,006.00	160,827.26	29,300.00	258,533.26	245,690.57	30,954.74

## Exhibit "D"

## THE BAPTIST FOUNDATION OF OKLAHOMA

(Incorporated)

Oklahoma City, Oklahoma

STATEMENT OF CASH RECEIPTS AND DISBURSEMENTS  
FOUNDATION ACTIVITIES FUND

For the Twelve Months Ended December 31, 1950

Total Cash Receipts for the Period (Exhibit "E")			101,476.19
Disbursements:			
Purchase of United States Bonds investment of funds—			
Miami Baptist Hospital Trust Fund	18,800.00		
Baptist Student Centers—			
Oklahoma A. & M. College	8,000.00		
University of Oklahoma	10,300.00		
The Baptist Orphans' Home Education Trust Fund	55.50		
Lucey Talley Wicker Memorial Loan Fund	4,000.00		
The Baptist Orphans' Home Cottage Construction	11,500.00	52,655.50	
Purchase of Commercial Stocks —Oklahoma Baptist Uni- versity Endowment	2,616.01		
E. C. Routh Memorial Fund	3,000.00		
Miller Scholarship Fund	2,314.63	7,930.64	
Loaned from Miller Scholarship Fund on note receivable		81.12	
To the Baptist General Con- vention of the State of Oklahoma for purchase of Baptist Student Centers—			
Oklahoma A. & M. College	11,078.21		
University of Oklahoma	21,457.13	32,535.34	
To Oklahoma Baptist Uni- versity—			
For improvements	42,347.34		
For general operations	962.20		
From E. C. Routh Memo- rial Fund	180.40	43,489.94	
Executive Committee of the Southern Baptist Convention for Eugene Hill, missionary		860.00	
To the Baptist Foundation Operating Fund as an appro- priation for Undesignated funds for Hollums Build- ing expense		2,000.00	139,552.54
(Excess of Disbursements) over Receipts during 1950			(38,076.35)
Balance on Deposit December 31, 1949			56,188.40
Balance on Deposit December 31, 1950 (Exhibit "A")			18,112.05

## Exhibit "E"

**THE BAPTIST FOUNDATION OF OKLAHOMA**  
(Incorporated)

Oklahoma City, Oklahoma

**STATEMENT OF CASH RECEIPTS**  
**FOUNDATION ACTIVITIES FUND**

For the Twelve Months Ended December 31, 1950

Received from Miami Baptist Hospital, Oklahoma (Held in trust for improvements)			12,500.00
Surrender of United States Bonds:			
Baptist Student Center, Oklahoma A. & M. College	7,904.00		
Baptist Student Center, University of Oklahoma	<u>20,681.30</u>	28,585.30	
Income from Investments:			
O. B. U. Endowment (O. B. U. Operations)—			
Interest dividends on building and loan stocks	33.00		
Interest on United States Bonds	931.25		
Stock dividends	<u>79.20</u>	1,043.45	
Foreign Missions Trust—			
Interest on United States Bonds		810.00	
E. C. Routh Memorial Fund—			
Interest on United States Bonds	100.00		
Stock dividends	<u>91.20</u>	191.20	
The Baptist Orphans' Home General Endowment—			
Interest on United States Bonds	37.50		
Stock dividends	<u>495.00</u>	532.50	
The Baptist Orphans' Home Cottage Construction—			
Interest on United States Bonds	143.75		
Stock dividends	<u>250.00</u>	393.75	
Miami Baptist Hospital Trust Fund—			
Interest on United States Bonds		565.00	
Gertrude Holcomb Annuity—			
Interest on United States Bonds		8.75	
Miller Scholarship Fund—			
Stock dividends		69.60	
Lucy Talley Wicker Memorial Loan Fund—			
Interest on United States Bonds		50.00	
Baptist Student Centers—			
Interest on United States Bonds—			
University of Oklahoma	388.75		
Oklahoma A. & M. College	<u>100.00</u>	488.75	4,153.00
Contributions (Schedule 1)			56,237.89
Total Receipts (Exhibit "D")			<u>101,476.19</u>

## Exhibit "F"

## THE BAPTIST FOUNDATION OF OKLAHOMA

(Incorporated)

Oklahoma City, Oklahoma

STATEMENT OF CASH RECEIPTS AND DISBURSEMENTS  
OPERATING FUND

For the Twelve Months Ended December 31, 1950

## Receipts:

Apportionment from the Baptist General Convention of the State of Oklahoma	20,000.00	
Appropriation of undesignated funds for Hollums Building expense	2,000.00	
Reimbursement of expense	351.73	
Rents	11,517.00	
Sale of furniture	60.00	
Exchange checks	<u>575.00</u>	34,503.73

## Disbursements:

## Operating expenses—

Salaries—		
Executive secretary	5,899.92	
Office secretary	<u>3,600.00</u>	9,499.92
Rent and utilities	230.65	
Office supplies	117.67	
Special services—		
Surety bond	150.00	
Accounting service	<u>253.00</u>	403.00
Postage, telephone and telegraph	256.50	
Stationery	91.30	
Promotion and publicity	614.83	
Travel expense	2,105.30	
Contributions toward relief and annuity for employes	288.00	
Miscellaneous expense	<u>107.69</u>	
	13,714.86	
Less: Accrued withholding tax	<u>124.50</u>	13,590.36
Payment on Gertrude Holcomb Annuity		17.50
Payment of accrued relief and annuity at December 31, 1949		15.00
Purchase of furniture and fixtures		381.40
Hollums Building—		
Payment on mortgage	4,100.04	
Payment of rents to donor	11,517.00	
Interest, taxes and insurance	<u>2,232.01</u>	17,849.05
Exchange checks		<u>575.00</u>
		32,428.31
Excess of Receipts over Disbursements during 1950		2,075.42
Balance on Deposit Dec. 31, 1949		<u>1,150.68</u>
Balance on Deposit Dec. 31, 1950 (Exhibit "A")		<u>3,226.10</u>

## Schedule 1

**THE BAPTIST FOUNDATION OF OKLAHOMA**  
**(Incorporated)**  
**Oklahoma City, Oklahoma**

**CASH CONTRIBUTIONS RECEIVED**  
**FOUNDATION ACTIVITIES FUND**

**For Twelve Months Ended December 31, 1950**

Oklahoma Baptist University Improvement Fund:				
\$1,000.00 club			500.00	
Designated Ford Music Hall—				
From individual contributors	18,017.47			
From Oklahoma Baptist University	<u>28,733.42</u>	46,750.89		
Designated general	402.00			
Less: Allocated to Baptist Student Centers—				
Oklahoma A. & M. College 25%	100.50			
University of Oklahoma 25%	<u>100.50</u>	<u>201.00</u>	<u>201.00</u>	47,451.89
The Baptist Orphans' Home: Education trust fund			65.00	
Cottage construction			<u>2,565.00</u>	2,630.00
Baptist Student Centers:				
Oklahoma A. & M. College—				
Designated	100.00			
Allocation of general	100.50			
Allocation of \$1,000.00 club	<u>775.00</u>	975.50		
University of Oklahoma—				
Designated	25.00			
Allocation of general	100.50			
Allocation of \$1,000.00 club	<u>775.00</u>	<u>900.50</u>	1,876.00	
Naomi Cate Thomas Loan Fund			250.00	
Shinaberger Student Loan Fund			20.00	
Delaware-Osage Association Loan Fund			500.00	
Ministerial Tuition Fund			1,000.00	
Undesignated Funds			<u>2,510.00</u>	
Total (Exhibit "E")			<u><u>56,237.89</u></u>	

**MIAMI BAPTIST HOSPITAL  
MIAMI, OKLAHOMA**



**A U D I T**  
**For Twelve Months Ended December 31, 1950**



**BY**  
**WOLF AND COMPANY**  
**CERTIFIED PUBLIC ACCOUNTANTS**

Exhibit "A"

**MIAMI BAPTIST HOSPITAL**  
**MIAMI, OKLAHOMA**  
**FUND BALANCE SHEET**  
**DECEMBER 31, 1950**

<u>A S S E T S</u>		<u>Total</u>	<u>Operating Fund</u>	<u>Trust Fund</u>	<u>Plant Fund</u>
Cash on Hand and on Deposit		23,452.33	23,452.33		
Accounts Receivable—Patients	10,448.62				
Less: Reserve for doubtful accounts	<u>2,000.00</u>	8,448.62	8,448.62		
Prepaid Expenses and Deferred Charges:					
Supply inventories (Verified arithmetically only)	13,355.33				
Unexpired insurance	<u>755.94</u>	14,111.27	14,111.27		
Miscellaneous Assets:					
Due from employees		105.94	105.94		
Investments:					
Funds held in trust by the Baptist Foundation of Oklahoma, Incorporated (Including interest of \$815.00)		40,315.00		40,315.00	
Fixed Assets (Per Books):					
Land	21,915.11				
Buildings	113,801.54				
Hospital equipment	54,527.25				

# ASSETS

Furniture, fixtures and office equipment	7,065.19
Automobile	2,603.53

# LIABILITIES AND FUND RESERVES

## Liabilities:

Accounts payable—	
Trade	4,858.69
Customers' credit balances	<u>324.00</u>
Accrued wages	5,182.69
Income tax withheld from employees	3,332.06
Group hospital service assessments	681.80
Retirement fund collections	110.10
Deposits held on equipment	59.70
	<u>27.00</u>

## Total Liabilities

## Fund Reserves For: (Exhibit "B")

Operations	36,724.81
Trust	40,315.00
Plant	<u>199,912.62</u>

## Note:

No provision was made for depreciation of fixed assets.

Total	Operating Fund	Trust Fund	Plant Fund
199,912.62			199,912.62
<u>286,345.78</u>	<u>46,118.16</u>	<u>40,315.00</u>	<u>199,912.62</u>
9,393.35	9,393.35		
	36,724.81		
		40,315.00	
276,952.43			199,912.62
<u>286,345.78</u>	<u>46,118.16</u>	<u>40,315.00</u>	<u>199,912.62</u>



Exhibit "B"

MIAMI BAPTIST HOSPITAL  
MIAMI, OKLAHOMA  
STATEMENT OF FUND RESERVES  
ALL FUNDS

For the Twelve Months Ended December 31, 1950

	Total	Operating Fund	Trust Fund	Plant Fund
Balance December 31, 1949	245,069.50	23,920.23	27,250.00	193,899.27
Transfer of Funds from Operating Fund to Trust Fund		(12,500.00)	12,500.00	
Purchase of Equipment by Operating Fund	6,224.35			
Less: Cost of equipment retired	<u>211.00</u>	(6,013.35)		6,013.35
Add:				
Excess of income over expenses for the period (Exhibit "C")	31,317.93			
Interest income from trust fund during the period	565.00	31,317.93	565.00	
Balance December 31, 1950 (Exhibit "A")	<u>276,952.43</u>	<u>36,724.81</u>	<u>40,315.00</u>	<u>199,912.62</u>

Exhibit "C"  
**MIAMI BAPTIST HOSPITAL**  
**MIAMI, OKLAHOMA**

**INCOME AND EXPENSE STATEMENT**  
**OPERATING FUND**

For the Twelve Months Ended December 31, 1950

Income:

Gross earnings from hospital operations—			
Day rate service	72,474.75		
Operating room	14,803.00		
Delivery room	4,467.50		
Nursery	2,256.00		
Drugs and dressings	35,299.34		
X-ray fees	6,368.00		
Laboratory fees	18,910.95		
Cot rental	686.00	155,265.54	
Less:			
Service to charity	4,846.70		
Professional courtesy service	1,534.30		
Miscellaneous allowances and free service	14.75		
Rate loss through participation in Blue Cross Hospitalization plan	1,743.34	8,139.09	147,126.45

Expenses:

Salaries—			
Administrator	3,730.00		
Ministerial service	725.00	4,455.00	
Office		4,765.50	
Nursing		46,430.00	
X-ray and laboratory		5,320.24	
Dietary		6,272.82	
Engineering and house-keeping (Plant operations)		4,929.53	72,173.09
Supplies—			
Inventory January 1, 1950 (Per actual count by employees)		6,738.25	
Purchases—			
Office	625.53		
Drugs and dressings	11,448.58		
General hospital	7,631.39		
X-ray and laboratory	2,775.92		
Food	11,842.72		
Kitchen	109.26		
Engineering and janitorial	234.73		
Medical record department	1,446.08	36,114.21	
		42,852.46	
Less: Inventory December 31, 1950 (Per actual count by employees)		13,355.33	29,497.13
(Carried forward)		101,670.22	147,126.45

## Exhibit "C" —2—

**MIAMI BAPTIST HOSPITAL  
MIAMI, OKLAHOMA**

**INCOME AND EXPENSE STATEMENT (Cont'd)  
OPERATING FUND**

**For the Twelve Months Ended December 31, 1950**

(Brought forward)	101,670.22	147,126.45
<b>Expenses (Cont'd):</b>		
Other—		
Laundry service	4,865.22	
Utilities	3,497.37	
Telephone and telegraph	915.88	
Insurance	1,124.60	
Repairs and maintenance	3,328.06	
Freight and express	166.68	
Advertising	246.68	
Dues and subscriptions	191.00	
Travel	799.91	
Bad debts	1,123.80	
Collection expense	67.57	
Legal and auditing	716.25	
Retirement fund payments	387.60	
Car allowance	175.00	
Expenses of convention secretary	437.75	
Taxes—Oklahoma use tax	775.85	
Miscellaneous	145.25	
	<u>18,964.47</u>	<u>120,634.69</u>
Profit from Operations		26,491.76
<b>Income Credits:</b>		
Contributions through Baptist		
General Convention of the State		
of Oklahoma—Special offerings	2,704.56	
Other contributions—		
Woman's Missionary Unions	568.36	
Other direct	926.25	
	<u>1,494.61</u>	
Proceeds from drink vending machines	87.45	
Commissions from radios	109.05	
Recovery from bad accounts charged off	380.42	
Miscellaneous	50.08	
	<u>4,826.17</u>	
Excess of Income Over Expense—		
Transferred to Operating Reserve		
(Exhibit "B")		<u>31,317.93</u>

**SOUTHWEST BAPTIST HOSPITAL**  
**MANGUM, OKLAHOMA**



**AUDIT**  
**For Twelve Months Ended December 31, 1950**



**BY**  
**WOLF AND COMPANY**  
**CERTIFIED PUBLIC ACCOUNTANTS**

Exhibit "A"

**SOUTHWEST BAPTIST HOSPITAL**  
**MANGUM, OKLAHOMA**  
**FUND BALANCE SHEET**  
**DECEMBER 31, 1950**

<b>A S S E T S</b>		<b>Total</b>	<b>Operating Fund</b>	<b>Plant Fund</b>
Cash on Hand		25.00	25.00	
Accounts Receivable—Patients	12,968.94			
Less: Reserve for bad debts	1,500.00	11,468.94	11,468.94	
Prepaid Expenses and Deferred Charges:				
Supplies inventory (Not verified)	17,038.97			
Prepaid insurance (Pledged on note of \$1,701.24)	2,467.88	19,506.85	19,506.85	
Investment in Stock		10.00	10.00	
Fixed Assets (Note 1):				
Land	9,000.00			
Buildings	108,039.45			
General hospital equip.	31,975.31			
Laboratory equipment	944.73			
X-Ray equipment	4,949.65			
Operating Room equip.	6,225.06			
Office furniture and fixtures	2,056.99			
Administrator's residence (Land value \$1,000.00)	10,962.17*			
Furnishings—Administrator's residence	2,112.80	176,266.16		176,266.16
		<u>207,276.95</u>	<u>31,010.79</u>	<u>176,266.16</u>
<b>LIABILITIES AND FUND RESERVES</b>				
Liabilities:				
Bank overdraft	1,576.99		1,576.99	
Accounts payable	6,559.50		5,896.26	663.24
Withholding tax collected	282.40		282.40	
Retirement fund				
dues collected	187.50		187.50	
Interest accrued	159.68	8,766.07	159.68	
Notes payable (Secured by unexpired premium on insurance policy)	1,701.24		1,701.24	
Contract payable (\$500.00 monthly)	3,000.00	4,701.24		3,000.00
Fund Reserves for:				
Operations	21,206.72			
Plant	172,602.92	193,809.64	21,206.72	172,602.92
		<u>207,276.95</u>	<u>31,010.79</u>	<u>176,266.16</u>

**Notes:**

- (1) The land and buildings are included at appraised values by Mr. J. Elmer Castle of Mangum, Oklahoma, of \$9,000.00 and Subsequent improvements to buildings and the other fixed assets are included at cost.
- (2) No provision has been made for depreciation of fixed assets.
- (3) \*Subject to contract payable of \$3,000.00.

Exhibit "B"

**SOUTHWEST BAPTIST HOSPITAL  
MANGUM, OKLAHOMA  
STATEMENT OF FUND RESERVES  
ALL FUNDS**

From January 1, 1950 to December 31, 1950

	Total	Operating Fund	Improvement Fund	Plant Fund
Balance December 31, 1949	161,095.00	(881.46)	10,409.24	151,567.22
Improvement Fund Cleared by Transfer to Operating Fund		10,409.24	(10,409.24)	
Net Profit from Operations (Exhibit "C")	32,714.64	32,714.64		
Expenditures by Operating Fund for—				
Administrator's residence	7,962.17			
Building improvements	8,039.45			
New equipment	5,034.08	(21,035.70)		21,035.70
Balance December 31, 1950 (Exhibit "A")	193,809.64	21,206.72		172,602.92

Exhibit "C"—1—  
**SOUTHWEST BAPTIST HOSPITAL**  
**MANGUM, OKLAHOMA.**

**INCOME AND EXPENSE STATEMENT**  
**OPERATING FUND**

For the Period January 1, 1950 to December 31, 1950

**Income:**

Day rate service	66,888.45	
Operating room service	13,601.65	
Delivery room service	2,820.00	
Nursery	1,380.10	
Drugs and dressings	52,961.46	
X-ray fees	3,434.75	
Laboratory fees	15,762.63	
Cot rentals	<u>330.25</u>	157,179.29
Less:		
Service to charity	1,446.05	
Professional courtesy service	641.45	
Rate loss through participation in Blue Cross hospitalization Plan	<u>10,174.53</u>	12,262.03
		<u>144,917.26</u>

**Expenses:**

<b>Salaries—</b>		
Administrator	5,900.00	
Nurses	33,109.69	
Technical	3,853.40	
Dietary	6,951.50	
Plant operations	5,651.50	
Office	5,045.00	
Christmas bonus to employees	<u>150.00</u>	60,661.15

**Supplies—**

General Hospital	9,123.31	
Drugs and dressings	9,720.21	
Laboratory and X-ray	2,171.85	
Food	14,894.46	
Office	766.58	
Janitor and engineering	448.45	
Other kitchen supplies	<u>490.47</u>	37,615.33

**Other—**

Laundry service	6,111.07	
Utilities	3,524.12	
Telephone	828.70	
Insurance	293.02	
Repairs and Maintenance	4,383.62	
Freight and express	355.13	
Advertising	155.54	
Dues and subscriptions	227.45	
Travel	869.26	
Other administrative	817.68	
Legal and auditing	457.90	
Retirement Plan—		
Ministers	130.00	
Employees	<u>378.60</u>	508.60

Interest	159.68	
Taxes	85.84	
Miscellaneous	322.19	
Bad debts	<u>441.15</u>	19,540.95
Profit from Operations (Carried Forward)		<u>117,817.43</u>
		27,099.83

## Exhibit "C"—2—

SOUTHWEST BAPTIST HOSPITAL  
MANGUM, OKLAHOMA

## INCOME AND EXPENSE STATEMENT (Cont'd)

For the Period January 1, 1950 to December 31, 1950		
(Brought Forward)		27,099.83
Income Credits—Net:		
Contributions through		
Baptist General Con-		
vention of the state		
of Oklahoma—Mothers'		
day offerings—Net		4,168.28
Contributions from individ-		
uals and organizations		
—Direct		977.13
		<u>5,145.41</u>
White Cross donations		203.86
Income from drink vend-		
ing machine—Net		153.21
Recovery from bad debts		30.50
Miscellaneous		131.73
		<u>5,664.71</u>
Deduct:		
Loss on sale of equipment		49.90
		<u>5,614.81</u>
Excess of Income over Expense Transferred		
to Operating Fund (Exhibit "B")		<u><u>32,714.64</u></u>



**OKLAHOMA BAPTIST HOSPITAL  
MUSKOGEE, OKLAHOMA**



**A U D I T**  
**For Twelve Months Ended December 31, 1950**  
**GLENN E. DAVIS**



**CERTIFIED PUBLIC ACCOUNTANT  
MUSKOGEE, OKLAHOMA**

## Exhibit "A"

**OKLAHOMA BAPTIST HOSPITAL  
MUSKOGEE, OKLAHOMA**

**BALANCE SHEET**

December 31, 1950

		<u>1950</u>	
<b>ASSETS</b>			
<b>CURRENT ASSETS:</b>			
Cash			
Petty Cash	602.38		
On Hand for Deposit	1,268.13		
In Bank	<u>2,026.61</u>	3,897.12	
Accounts Receivable	11,351.58		
Less Amounts Due Doctors and Nurses for Anesthetic Fees Included in Above	<u>2,216.70</u>	<u>9,134.88</u>	13,032.00
<b>PREPAID ITEMS:</b>			
Supply Inventories		34,937.05	
Unexpired Insurance		1,073.97	
Returned Checks			<u>36,011.02</u>
<b>FIXED ASSETS:</b>			
Land		14,945.05	
Buildings:			
Hospital Buildings	231,422.68		
Nurses' Home	<u>100,362.20</u>	331,784.88	
Administrator's Home:			
House and Lot—556 North Sixth	11,621.37		
Furniture and Fixtures	<u>4,367.34</u>	15,988.71	
Furniture, Fixtures and Equipment		<u>78,888.65</u>	<u>441,607.29</u>
			<u>490,650.31</u>
<b>LIABILITIES</b>			
<b>CURRENT LIABILITIES:</b>			
Accounts Payable		25,882.02	
Accrued Withholding Tax		827.30	
Students Advance Tuition		722.80	
American Cancer Society Scholarship—Bertha Rutherford		<u>89.18</u>	28,521.30
<b>DEFERRED LIABILITIES:</b>			
Baptist General Convention Balance Due on Nurses' Home Building		20,000.00	
Advance of Legal Cost in Baby Case			<u>20,000.00</u>
<b>SURPLUS</b>			<u>442,129.01</u>
			<u>490,650.31</u>

Accompanying and forming part of my Audit Report of January 30, 1951, and subject to the Comments contained Therein.

## Exhibit "B"

**OKLAHOMA BAPTIST HOSPITAL  
MUSKOGEE, OKLAHOMA****ANALYSIS OF SURPLUS ACCOUNT****For Twelve Months Ended December 31, 1950**

Balance—January 1, 1950	429,517.83
<b>ADD:</b>	
Net Operating Profit for Twelve Months Ended December 31, 1950	<u>12,611.18</u>
Balance—December 31, 1950	<u><u>442,129.01</u></u>

Exhibit "C"  
**OKLAHOMA BAPTIST HOSPITAL**  
**MUSKOGEE, OKLAHOMA**  
**OPERATING STATEMENT**

For Twelve Months Ended December 31, 1950  
1950

**INCOME:**

Hospital Income:			
Room and Board	134,142.85		
X-ray Service	19,199.50		
Laboratory Service	26,529.00		
Anesthetics	1,325.00		
Operating Room	16,891.45		
Nursery	2,154.00		
Delivery Room	4,940.00		
Drugs and Supplies	<u>63,280.41</u>	268,462.21	
Less Disc. Allowed		3,223.62	265,238.59
Other Income:			
Meals, Groceries and			
Kitchen Supplies Sold	366.56		
Purchase Discounts	1,268.39		
Coca-Cola and Dr.			
Pepper Boxes—Net	150.72		
Vending Machines	157.85		
Radio Income	52.10		
Mothers' Day Offerings	1,839.97		
Individual Donations	200.00		
Bad Accounts Recovered	176.14		
Sale of Junk	<u>15.00</u>	4,226.73	269,465.32

**EXPENSES:**

Salaries:			
Administrative	16,029.37		
Nurses	41,457.53		
Nurses Aides	19,817.27		
Laboratory	4,544.92		
X-Ray	3,350.09		
Chief Engineer	2,862.50		
Laundry	8,745.41		
Porters and Maids	14,969.82		
Kitchen	<u>11,917.47</u>	123,694.38	
Contract Laboratory Work		5,683.47	
X-Ray and Ekg Readings		3,689.50	
Hospital Supplies			
Drugs, Dressings, etc.	32,529.72		
X-Ray, and Laboratory Supplies	<u>2,901.82</u>	35,431.54	
Groceries		37,996.30	
Supplies:			
Laundry	2,974.42		
Office and Printing	1,980.36		
Linens and Bedding	1,682.24		
Porters and Maids Supplies	<u>1,558.72</u>	8,015.74	
Repairs and Maintenance		5,715.09	
Heat, light and power		7,310.47	
Water and Sanitary		1,958.67	
Freight and Express		318.27	
Miscellaneous Plant Expense			
Automobile Maintenance		929.76	
Advertising		409.17	
Licenses		28.10	
Telephone and Telegraph		1,455.88	
Traveling Expenses		1,280.71	
Subscriptions and Dues		419.09	
Student Nurses School Supplies and Expense		<u>6,688.69</u>	
Forward		241,024.83	269,465.32

## Exhibit "C" —2—

OKLAHOMA BAPTIST HOSPITAL  
MUSKOGEE, OKLAHOMA

## OPERATING STATEMENT

For Twelve Months Ended December 31, 1950

	1950	
Brought Forward	241,024.83	269,465.32
Accounts Charged Off:		
Bad Debts	4,568.16	
Charity and Free Service	3,067.13	
Difference in Blue Cross	<u>4,054.43</u>	11,689.72
Employees' Blue Cross Insurance		667.08
Sales and Use Tax		379.31
Rental of Nurses Quarters		—
Insurance		1,300.11
Legal, Collection and Auditing		466.09
Employees' Retirement Plan		467.97
Donations and Gifts		388.05
Bank Service Charges		62.68
Cash Short		1.83
Interest Paid		—
Miscellaneous Expense	<u>406.47</u>	<u>256,854.14</u>
Net Operating Profit		<u><u>12,611.18</u></u>

---

Accompanying and forming part of my Audit Report of January 30, 1951, and subject to the Comments contained therein.

**OKLAHOMA BAPTIST UNIVERSITY**

**Shawnee, Oklahoma**

**A U D I T**

**FOR THE ELEVEN MONTHS ENDED MAY 31, 1950**

**By**

**WOLF AND COMPANY**

**CERTIFIED PUBLIC ACCOUNTANTS**

## Exhibit "B"

OKLAHOMA BAPTIST UNIVERSITY  
Shawnee, Oklahoma

## COMPARATIVE CONSOLIDATED BALANCE SHEET

A S S E T S	May 31, 1950	June 30, 1949	Increase (Decrease)
Cash	57,728.85	26,535.23	31,193.62
Accounts Receivable (Net)	23,434.26	38,243.64	(14,809.38)
Notes Receivable (Net)	11,499.26	4,301.43	7,197.83
Inventories	44,073.29	43,759.28	314.01
Deferred Charges	31,544.25	25,591.57	5,952.68
Investments	87,754.05	77,953.79	9,800.26
Industrial Shops (Net of Reserve	37,691.43	39,353.95	(1,662.52)
Educational Plant (Net of Reserve)	3,708,025.60	3,629,284.72	78,740.88
	<u>4,001,750.99</u>	<u>3,885,023.61</u>	<u>116,727.38</u>
<b>LIABILITIES AND RESERVES</b>			
Accounts Payable	135,631.63	24,653.12	110,978.51
Deposit Accounts	6,358.93	5,116.39	1,242.54
Notes Payable	66,903.64	155,006.90	(88,103.26)
Deferred Income	32,035.96	52,121.72	(20,085.76)
Fund Reserves	3,760,820.83	3,648,125.48	112,695.35
	<u>4,001,750.99</u>	<u>3,885,023.61</u>	<u>116,727.38</u>

## Exhibit "C"

## OKLAHOMA BAPTIST UNIVERSITY

Shawnee, Oklahoma

## ANALYSIS OF RESERVES--ALL FUNDS

For the Eleven Months Ended May 31, 1950

	<u>TOTAL</u>
Balance July 1, 1949	3,648,125.48
Adjustments to Beginning Reserves:	
To set up debt to Baptist General	
Convention on building fund deficit	
of prior year	(11,947.23)
To charge off undistributed equipment	
of prior years	(2,475.49)
Reduction of bad debt reserve	20,913.90
	<u>3,654,616.66</u>
Add:	
Excess of income and over expense	
transferred to reserve	
accounts (Exhibit "D")	101,571.65
Deposits to loan fund	680.00
Deposits to annuities	3,000.00
Athletic equipment fund	952.52
Fund Reserves (Exhibit "A")	<u><u>3,760,820.83</u></u>



## Exhibit "D"

**OKLAHOMA BAPTIST UNIVERSITY**  
**Shawnee, Oklahoma**

**INCOME AND EXPENSE—ALL FUNDS**  
**For the Eleven Months Ended May 31, 1950**

	Schedule	Income	Expense	Net
Summary of Income and expense:				
College operations—				
Instructional income	6	312,775.24		
Room and board	7	233,104.27	207,008.61	
General and administrative	8		79,251.19	
Instructional expense	9		267,470.12	
Maintenance and operation	10		55,562.49	
		545,879.51	609,292.41	(63,412.90)
Other income and expense—				
Gifts, grants and contributions	11	146,711.81		146,711.81
Industrial activities	12	166,708.01	161,524.86	5,183.15
Interest		6,368.25		6,368.25
Cash discounts		1,161.35		1,161.35
Trade discounts		2,261.86		2,261.86
Rent		2,288.00	2,339.99	(51.99)
Vending machines		1,628.82		1,628.82
Miscellaneous		1,689.30		1,689.30
Entertainment		466.00		466.00
Loss on sale of asset			434.00	(434.00)
		875,162.91	773,591.26	101,571.65

## Schedule 1

## OKLAHOMA BAPTIST UNIVERSITY

Shawnee, Oklahoma

## INVESTMENTS—ALL FUNDS

May 31, 1950

Description		Book Value
United States Savings Bonds:		26,529.00
Notes Receivable—Faculty Building		
Association, Shawnee, Oklahoma (3%):		1,673.37
Building and Loan Stocks		1,000.00
Real Estate and Mineral Interests		4,610.79
Funds Held in Trust By:		
Baptist General Convention	2,870.00	
Baptist Foundation	51,070.89	53,940.89
		<u>87,754.05</u>

## Schedule 4

**OKLAHOMA BAPTIST UNIVERSITY**  
**Shawnee, Oklahoma**

**EDUCATIONAL PLANT BUILDINGS AND IMPROVEMENTS**

May 31, 1950

<b>Administrative and Instructional:</b>	
Shawnee Hall	602,900.00
Brittain Library and Fine Arts	254,900.00
Gymnasium	149,000.00
Administration	39,300.00
Faust Hall	6,140.00
Observation tower	811.71
W. T. Short Science Hall	90,500.00
<b>Dormitories and Dining Hall:</b>	
W. M. U. Memorial dormitory	491,000.00
Owens Hall	136,600.00
Venetian blind apartments	14,800.00
Hunter apartments	12,175.00
Cottage apartments	12,000.00
Victory courts	4,667.79
Veterans' villa	115,900.00
Veterans' dormitories	253,518.55
Brotherhood Memorial dormitory	494,000.00
Montgomery Hall	94,200.00
Shawnee apartment building	9,788.66
<b>Miscellaneous:</b>	
President's home	105,247.54
Golf shelter house	612.13
Greenhouse	3,600.00
Assembly building (Falls Creek)	3,767.63
Repair and maintenance—Building No. 1	19,240.00
Repair and maintenance—Building No. 2	974.27
Repair and maintenance—Building No. 3	18,236.46
Garage (W. M. U.)	566.80
615 W. University House	10,150.00
639 W. University House	4,275.00
609 W. University House	14,700.00
Hospital	2,169.58
Bison field house	218,973.10
Barbecue pit	341.76
	<u>3,185,055.98</u>

**Footnotes:**

The amounts shown for veterans' villa and veterans' dormitories represent the cost of converting navy base buildings to living quarters for students. We are informed by the management that the University has a lease on the land.

Included in the total buildings of \$3,185,055.98 is \$1,753,307.59 appraisal value.

Schedule 5  
OKLAHOMA BAPTIST UNIVERSITY  
Shawnee, Oklahoma  
EDUCATIONAL PLANT EQUIPMENT

Instructional:	May 31, 1950	
Art		993.06
Agriculture and chemistry		6,419.74
Aeronautical		699.49
Biology		8,441.92
Commercial		5,895.83
Engineering		5,769.98
Fine Arts—		
Band and orchestra		6,148.09
Piano and pipe organ		28,361.86
Stage equipment		2,475.33
Band uniforms		2,527.36
Miscellaneous		1,145.90
Library books		32,027.58
Library equipment		26,390.70
Photo laboratory		4,936.12
Physics		3,806.59
Physical education		5,378.47
Visual education		1,920.59
Montgomery Hall—Classrooms		532.80
Machine shop		151.81
Home Economics		2,853.93
Science building equipment		3,727.04
Geology equipment		1,941.88
Dormitories and Dining Halls:		
Faust Hall		1,698.80
Hunter Hall		1,154.50
Owens Hall		5,702.43
W. M. U. Memorial dormitory		17,342.42
Brotherhood Memorial dormitory		26,721.39
Shawnee apartments		3,347.00
Montgomery Hall		1,793.07
Earleigh Hall		2,222.19
Veterans' dormitory		747.86
Cottage apartments		713.00
Women's dining hall		10,929.46
Men's dining hall		35,353.04
Parkway apartments		699.70
President's home		12,231.54
Women's faculty apartments		1,447.56
Bell system—Class of 1940 Memorial		977.67
General furniture and fixtures		12,606.02
Office equipment		18,720.65
Student center		6,712.61
Publicity		1,234.53
Repair and maintenance department		2,652.47
Service lines—Water, electric and sewer		36,171.81
Post Office		660.06
Hospital		433.51
Journalism		293.51
Bookstore		315.06
Art center furnishings		3,026.20
Campus studio and radio		978.82
Automobiles		12,376.84
Dial telephone system		879.80
Recorders		129.50
Farm		1,250.00
		<u>374,069.09</u>
Less: Reserve for Depreciation		<u>36,729.41</u>
		<u>337,339.68</u>

## Schedule 6

OKLAHOMA BAPTIST UNIVERSITY  
Shawnee, Oklahoma

## INSTRUCTIONAL INCOME

For the Eleven Months Ended May 31, 1950

Student Fees:			
College tuition		389,882.46	
Less: Scholarships—			
Special	62.52		
Ministerial	28,317.21		
High School	5,234.80		
Baptist General			
Convention	71,628.00		
Athletic	13,650.37		
News-Star	325.02		
Future Bison	10.00	119,227.92	270,654.54
Fine arts income		19,463.65	
Less: Scholarships		2,750.00	16,713.65
Other fees—			
Graduation fees (Net)		5,865.10	
Library		168.93	
Elementary school (Net)		(2.80)	
Key and breakage		8.80	
Transcripts (Net)		(20.32)	
Organ and piano practice		1,256.24	
Business		841.40	
Surveying and geology		200.18	
Infirmary		131.80	
Forensic		318.50	
Shawnee Hall lockers		20.50	8,788.33
Other Income:			
Seminar school		6,191.23	
Fine arts prep school		1,083.67	
Summer school for			
preachers (Net)		(83.85)	
Swimming		26.25	
Glee clubs		2,953.00	
Quartets		755.89	
Bison publication		1,622.65	
Yahnseh publication		1,759.71	
Physical education		2,310.17	16,618.72
			<u>312,775.24</u>

## ANNUAL OF THE OKLAHOMA

## Schedule 9

## OKLAHOMA BAPTIST UNIVERSITY

Shawnee, Oklahoma

## INSTRUCTIONAL EXPENSE

For the Eleven Months Ended May 31, 1950

Salaries:		
Faculty	181,271.23	
Student	16,741.76	
Retirement and insurance	<u>2,484.07</u>	200,497.06
Telephone and Telegraph		670.06
Postage and Freight		161.27
Departmental Supplies		9,576.41
Magazines and Periodicals		1,161.91
Laundry		67.13
Community Concert		850.00
Yahnseh Publications		6,305.82
Girls' Glee Club		981.93
Bison Glee Club		4,797.30
Student Council		801.95
Bison Publication		2,897.92
Travel		1,095.52
Public Occasions		943.11
Repairs		2,876.43
Dues and Subscriptions		1,855.25
Quartet Expense		1,560.74
Band Expense		161.48
Entertainment		188.18
Radio Laboratory		3,499.95
Extraordinary Expense		615.75
Basketball		3,080.20
Baseball		1,177.83
Track		1,632.26
Bison Relays		177.52
Intramurals		92.23
Physical Education Class for Men		367.39
Physical Education Class for Women		485.10
Tennis		152.12
Miscellaneous		557.44
Rent		703.93
Insurance		125.92
Depreciation of Equipment		14,513.88
Sheet Music and Scores		861.23
Glee Club Album		1,948.80
Records and Transcriptions		29.10
		<u>267,470.12</u>

## Schedule 11

## OKLAHOMA BAPTIST UNIVERSITY

Shawnee, Oklahoma

## GIFTS, GRANTS AND CONTRIBUTIONS

For the Eleven Months Ended May 31, 1950

Baptist General Convention of the State of Oklahoma—Apportion- ment from Unified Budget		121,500.00
Contributions to the Baptist Foundation of Oklahoma:		
For building fund	8,993.75	
For permanent endowment	<u>525.00</u>	9,518.75
Contributions to the Baptist General Convention of Oklahoma—Applied on Building Fund Debt		185.00
Cash Contributions from Private Sources:		
For building fund	10,826.42	
For general operations	<u>4,216.18</u>	15,042.60
Honorariums		175.66
Payment on Wurlitzer Organ		<u>289.80</u>
		<u>146,711.81</u>

**WOMAN'S MISSIONARY OF OKLAHOMA**

**Oklahoma City, Oklahoma**



**AUDIT**

**For Twelve Months Ended December 31, 1950**



**By**

**WOLF AND COMPANY**

**CERTIFIED PUBLIC ACCOUNTANTS**



The Board of Directors  
 Baptist General Convention of  
 the state of Oklahoma  
 Oklahoma City, Oklahoma

Gentlemen:

We have examined the balance sheet of the Woman's Missionary Union of Oklahoma, Oklahoma City, Oklahoma, as of December 31, 1950 and the statements of operating reserve and designated funds and cash receipts and disbursements for the year then ended.

We present our report as contained in the statements listed below and one page of comments thereon:

EXHIBIT "A"—Fund Balance Sheet

" "B"—Statement of Operating and Designated Funds

" "C"—Statement of General Operations

" "D"—Statement of Expenditures—General Operations

In our opinion, the accompanying balance sheet and related statements present fairly the position of the Woman's Missionary Union of Oklahoma at December 31, 1950 and the results of its operations for the year then ended, in conformity with generally accepted accounting principles applied on a basis consistent with that of the preceding year.

Wolf and Company  
 Certified Public Accountants

Dated at Oklahoma City, Oklahoma  
 March 21, 1951

### C O M M E N T S

**ORGANIZATION** The "Woman's Missionary Union of Oklahoma" was incorporated on April 9, 1927 under the laws of the State of Oklahoma without authorized capital stock. Its chief purpose is to foster religious and mission activities, particularly among the members of the Baptist churches of Oklahoma.

**CASH** ON HAND \$9.19 — This is the balance of the petty cash fund at the closing date.

ON DEPOSIT \$16,913.17 — This amount was carried with the following depositories:

The Liberty National Bank and Trust Company	
Oklahoma City, Oklahoma	16,567.73
The First National Bank, Davis, Oklahoma	345.44
	<u>16,913.17</u>

**INVENTORIES** Books and supplies for resale consisted of the following:

Books:

	Quantity	Amount	
		Detail	Total
God's World Plan	42	5.25	
Adult's Study Mission	1,700	85.00	90.25
Auxiliaries:			
Men's lettered shirts	185	185.00	
Men's coat sweaters	36	86.40	
R.A. pennants	141	105.75	
R.A. pins	119	64.35	
Other		202.05	643.55
			<u>733.80</u>

**FURNITURE AND FIXTURES** These assets are stated at cost as follows:

Balance at January 1, 1950		2,024.67
Additions during 1950:		
4 — Royal typewriters	501.85	
2 — Metal files	158.19	
Miscellaneous	<u>81.60</u>	741.64
		<u>2,766.31</u>
Disposals During 1950:		
Cost of two typewriters, one sold and one traded-in		228.64
Balance at December 31, 1950		<u>2,537.67</u>

**GENERAL** Comprehensive dishonesty, disappearance and destruction insurance is carried by the Baptist General Convention of the State of Oklahoma on all employees in the amount of \$10,000.00 each.

## Exhibit "A"

**WOMAN'S MISSIONARY UNION OF OKLAHOMA**  
**Oklahoma City, Oklahoma**

**FUND BALANCE SHEET**

December 31, 1950

<b>ASSETS</b>	<b>Total</b>	<b>General Operations</b>	<b>Designated Funds</b>
Cash:			
On hand	9.19		
On deposit	<u>16,913.17</u>	(1,479.01)	18,401.37
Inventories:			
Books	90.25		
Auxiliaries	<u>643.55</u>	733.80	
Office Furniture and Fixtures	2,537.67		
Less:			
Reserve for depreciation	<u>1,150.31</u>	<u>1,387.36</u>	
	<u>19,043.52</u>	<u>642.15</u>	<u>18,401.37</u>
<b><u>FUND RESERVES</u></b>			
Capital and Designated Fund Reserves (Exhibit "B")	<u>19,043.52</u>	<u>642.15</u>	<u>18,401.37</u>
	<u>19,043.52</u>	<u>642.15</u>	<u>18,401.37</u>

Exhibit "B"

**WOMAN'S MISSIONARY UNION OF OKLAHOMA**  
**Oklahoma City, Oklahoma**  
**STATEMENT OF OPERATING AND DESIGNATED FUNDS**  
**For the Twelve Months Ended December 31, 1950**

	Balance Dec. 31, 1949	Cash Transactions During 1950		Increase in Other Assets During 1950	Bal. Dec. 31, 1950
		Receipts	Disburse- ments		
<b>DESIGNATED FUNDS</b>					
Scholarships and Training Schools	3,026.17	1,817.16	1,200.00		3,643.33
Nursery Fund	1,637.63	1,574.85	1,580.00		1,632.48
Margaret Fund	445.21	339.13	340.00		444.34
Foreign Student Fund	399.77	333.13	75.00		657.90
Indian Missions	168.75	121.50	25.00		265.25
Magazine Fund	82.17		13.25		68.92
Special Fund	645.47	689.63	433.75		901.35
Woman's Rescue Home—New Orleans		6.00			6.00
Miscellaneous Funds	656.94	401.77	401.77		656.94
Building Fund—Southwide		5,269.67	5,104.15		165.52
State Board Meeting Expense Fund	233.99	1,637.91	1,559.07		312.83
Designated Missionary Gift Fund	13.20	101.39	114.59		
Turkey Fund		119.63	119.63		
B. W. C. Conference Fund	53.55	456.41	549.93		(39.97)
Ridgecrest—W. M. U. and B. W. C.		985.50	985.50		
Young People's Camp	968.98	9,382.44	9,301.20		1,050.22
Scholarship—Walking stick		185.00	125.00		60.00
W. M. U. Training School		1,211.41	1,200.00		11.41
State Missions	7,149.62	8,296.86	6,881.63		8,564.85
Total Designated Funds	15,481.45	32,929.39	30,009.47		18,401.37
<b>OPERATING FUND</b>					
Operating Fund (Exhibit "C")		21,747.83	21,650.51	544.83	642.15
	15,481.45	54,677.22	51,659.98	544.83	19,043.52

## Exhibit "C"

**WOMAN'S MISSIONARY UNION OF OKLAHOMA**  
**Oklahoma City, Oklahoma**

**STATEMENT OF GENERAL OPERATIONS**  
**For the Twelve Months Ended December 31, 1950**

## Receipts:

Apportionment for administration from the Baptist General Convention of the State of Oklahoma			18,999.96	
Sale of books and supplies			1,707.50	
Sale of assets			60.00	
Reimbursement of expenses			3.98	
Miscellaneous			<u>976.39</u>	21,747.83
Cash (Deficit) at Jan. 1, 1950				<u>(1,576.33)</u>
Funds Available for General Operations in 1950 (Exhibit "D")				20,171.50
Expenditures During the Period (Exhibit "D")				<u>21,650.51</u>
Cash (Deficit) at Dec. 31, 1950				(1,479.01)
Other Assets at Jan. 1, 1950			1,576.33	
	<u>Dec. 31,</u> <u>1950</u>	<u>Dec. 31,</u> <u>1949</u>		
Increase in Other Net Assets:				
Inventories	733.80	609.51		
Returned checks		16.00		
Office furniture and fixtures net of reserve	<u>1,387.36</u>	<u>950.82</u>		
	<u>2,121.16</u>	<u>1,576.33</u>	<u>544.83</u>	<u>2,121.16</u>
Fund Balance Dec. 31, 1950				<u>642.15</u>

## Exhibit "D"

## WOMAN'S MISSIONARY UNION OF OKLAHOMA

Oklahoma City, Oklahoma

## STATEMENT OF EXPENDITURES—GENERAL OPERATIONS

For the Twelve Months Ended December 31, 1950

Salaries:			
Executive secretary	3,300.00		
Young People's leader	2,700.00		
Office secretary	2,700.00		
Stenographer and extra help	<u>1,837.39</u>	10,537.39	
Travel:			
Executive secretary	571.86		
Young People's leader	415.75		
Other officers	380.20		
District meetings	445.02		
Conferences	216.77		
State convention	<u>550.52</u>	2,580.12	
Other:			
Honorariums	125.00		
Contributions toward relief and annuity for employees	327.60		
Postage	1,023.51		
Freight and express	120.63		
Telephone and telegraph	281.27		
Printing	2,050.84		
General office expense	1,522.99		
Accounting services	273.25		
Purchase of supplies for resale	1,158.95		
Miscellaneous	981.64		
Purchase of furniture and fixtures	<u>667.32</u>	8,533.00	
Total Disbursements for 1950 (Exhibit "C")		21,650.51	
Application of Cash Available for Operations in 1950 (Exhibit "C")		<u>20,171.50</u>	
Cash (Deficit) at December 31, 1950 (Exhibit "C")		<u>(1,479.01)</u>	



## HISTORICAL TABLE

### OKLAHOMA BAPTISTS ORGANIZED AT TAHLEQUAH, JUNE 1st, 1883

YEAR	PLACE	PRESIDENT	REC. SECY.
June, 1883,	Tahlequah	J. M. Morrow	W. P. Blake
July, 1884,	High Hill	Daniel Rogers	A. Frank Ross
June, 1885,	Hillabee	Daniel Rogers	A. Frank Ross
July, 1886,	Sasakwa	Daniel Rogers	Samuel Rice
Sept., 1887,	S. Canadian	Daniel Rogers	A. Frank Ross
Sept., 1888,	Big Arbor	J. S. Murrow	Henry A. Martin
Sept., 1889,	Atoka	J. S. Murrow	F. B. Smith
Sept., 1890,	Atoka	J. S. Murrow	F. B. Smith
1891,	Muskogee	J. S. Murrow	A. Frank Ross
1892,	Oklahoma City	J. S. Murrow	W. P. Blake
1893,	S. McAlester	J. S. Murrow	W. P. Blake
1894,	Ardmore	J. S. Murrow	W. P. Blake
1895,	Vinita	J. S. Murrow	W. P. Blake
1896,	Oklahoma City	J. S. Murrow	W. P. Blake
1897,	S. McAlester	J. S. Murrow	W. P. Blake
1898,	Duncan	J. S. Murrow	W. P. Blake
1899,	Muskogee	J. S. Murrow	W. P. Blake
1900,	Durant	J. S. Murrow	W. P. Blake
	General Association	J. M. Green	W. P. Blake
	Consolidated	J. C. Stalcup	W. P. Blake
1901,	Muskogee	J. C. Stalcup	W. P. Blake
1902,	S. McAlester	J. C. Stalcup	W. P. Blake
1903,	Duncan	J. C. Stalcup	W. P. Blake
1904,	Vinita	E. D. Cameron	W. P. Blake
1905,	Oklahoma City	E. D. Cameron	W. P. Blake
1906,	Shawnee Union of State	J. A. Scott	W. P. Blake
	Bodies		Asst. L. W. Marks
1907,	Ardmore	J. A. Scott	W. P. Blake
1908,	Muskogee	H. M. Furmon	Asst. L. H. Holt
1909,	Chickasha	H. M. Furmon	W. P. Blake
1910,	Enid	A. J. Holt	Asst. L. H. Holt
1911,	Durant	A. J. Holt	W. P. Blake
1912,	Shawnee	C. Stubblefield	Asst. T. B. Harrell
1913,	Chickasha	C. Stubblefield	W. P. Blake
			Asst. T. B. Harrell
			W. P. Blake
			Asst. E. D. Hamilton

**NOTE:** Baptist General Convention of Oklahoma was organized in 1906 at Shawnee by the uniting of the two Baptist Bodies in the State.



## DATA

## COR. SECY.

## Preacher of Annual Ser mon TEXT

	J. S. Morrow	
	Daniel Rogers	
	Wesley Smith	
	R. J. Hogue	
	V. M. Throasher	
	H. L. Moorehouse	
	A. J. Essex	Col. 1:27
M. L. Brown	S. H. Mitchell	Rev. 2:18
M. L. Brown	D. Crosby	John 7:17
M. L. Brown	H. H. Cordell	Rom. 1:14
M. L. Brown	W. P. King	I Peter 4:11
W. P. Blake	W. P. Blake	I John 3:14
J. F. Young	L. H. Holt	I Peter 2:21
J. F. Young	W. M. Hays	Phil. 1:9-10
C. Stubblefield	L. L. Smith	
C. Stubblefield	J. N. Edwards	John 14:2
L. W. Wright, Mis. Sec.	J. W. Wright	Titus 2:1
C. Stubblefield	A. G. Washburn	District Missionary
A. G. Washburn	J. M. Caves	Luke 10:25-37
J. N. Edwards		
A. G. Washburn	J. M. Newman	Eph. 2:10
J. M. Newman		
J. C. Stalcup	J. M. B. Gresham	Rom. 11:13
J. C. Stalcup	C. Stubblefield	Luke 1:15
J. C. Stalcup	J. H. Bennett	Psaln 31:19
	Wm. Crawford	Heb. 13:8
J. C. Stalcup	A. N. Hall	Isaiah 55:4
J. C. Stalcup	J. A. Sutton	'Doctrine of Forgiveness'
J. C. Stalcup	C. Helm Jones	Heb. 10:12-13
J. C. Stalcup	J. R. Jester	Eph. 3:14-21
J. C. Stalcup	C. Helm Jones	I Peter 2:21
J. C. Stalcup	Wm. Crawford	'The Uplifted Christ'
J. C. Stalcup	H. H. Hulten	Heb. 4:15

# HISTORICAL TABLE

## OKLAHOMA BAPTISTS ORGANIZED AT TAHLEQUAH, JUNE 1st, 1883

YEAR	PLACE	PRESIDENT	REC. SECY.
1914,	Shawnee	C. Stubblefield	W. P. Blake Asst. E. D. Hamilton
1915,	Enid	C. Stubblefield	W. P. Blake Asst. E. D. Hamilton
1916,	Oklahoma City	J. C. Stalcup	W. P. Blake Asst. E. D. Hamilton
1917,	McAlester	J. C. Stalcup	W. P. Blake Asst. E. D. Hamilton
1918,	Enid	J. C. Stalcup	E. D. Hamilton Asst. M. A. Summers
1919,	Shawnee	J. C. Stalcup	E. D. Hamilton Asst. M. A. Summers
1920,	Blackwell	J. C. Stalcup	E. D. Hamilton Asst. Dan Curb
1921,	Oklahoma City	J. C. Stalcup	E. D. Hamilton Asst. Dan Curb
1922,	Altus	R. C. Miller	E. D. Hamilton Asst. Dan Curb
1923,	Ada	R. C. Miller	E. D. Hamilton Asst. Dan Curb
1924,	Chickasha	A. N. Hall	E. D. Hamilton Asst. Dan Curb
1925,	Muskogee	A. N. Hall	E. D. Hamilton Asst. John T. Daniel
1926,	Enid	A. N. Hall	E. D. Hamilton Asst. John T. Daniel
1927,	Tulsa	A. N. Hall	E. D. Hamilton Asst. John T. Daniel
1928,	Ardmore	A. N. Hall	E. D. Hamilton Asst. John T. Daniel
1929,	Shawnee	W. O. Leach	E. D. Hamilton Asst. John T. Daniel
1930,	Oklahoma City	W. O. Leach	E. D. Hamilton Asst. John T. Daniel
1931,	Oklmulgee	W. O. Leach	E. D. Hamilton Asst. John T. Daniel
1932,	Ponca City	Andrew Potter	John T. Daniel Asst. W. B. Smith
1933,	Tulsa	C. C. Morris	John T. Daniel Asst. W. B. Smith
1934,	Ada	C. C. Morris	John T. Daniel Asst. W. B. Smith
1935,	Enid	C. C. Morris	John T. Daniel Asst. W. B. Smith
1936,	Oklahoma City	Rupert Naney	John T. Daniel Asst. W. B. Smith
1937,	McAlester	Rupert Naney	John T. Daniel Asst. Roger Hebard
1938,	Shawnee	Rupert Naney	John T. Daniel Asst. Roger Hebard
1939,	Muskogee	J. W. Storer	John T. Daniel Asst. Roger Hebard
1940,	Tulsa	J. W. Storer	John T. Daniel Asst. Roger Hebard
1941,	Oklahoma City	J. W. Storer	John T. Daniel Asst. R. L. McClung
1942,	Oklahoma City	Auguie Henry	John T. Daniel Asst. J. A. Pennington
1943,	Oklahoma City	Robert S. Kerr	John T. Daniel Asst. J. A. Pennington
1944,	Tulsa	H. T. Wiles	John T. Daniel Asst. J. A. Pennington
1945,	Oklahoma City	T. B. Lackey	John T. Daniel Asst. J. A. Pennington
1946,	Oklahoma City	R. C. Howard	John T. Daniel Asst. J. A. Pennington
1947,	Tulsa	Harold K. Graves	John T. Daniel Asst. J. A. Pennington
1948,	Muskogee	M. E. Ramay	John T. Daniel Asst. Tom E. Carter
1949,	Oklahoma City	T. P. Haskins	John T. Daniel Asst. Tom E. Carter
1950,	Tulsa	John T. Daniel	W. A. Carleton Asst. Tom E. Carter

## DATA

COR. SECY.	Preacher of Annual Sermon	TEXT
J. C. Stalcup	E. G. Butler	Matt. 28:18-20
J. C. Stalcup	C. E. Floyd	Jere. 6:6
F. M. McConnell	G. H. Stigler	Phil. 4:4-6
F. M. McConnell	E. L. Compere	John 21:15-18
F. M. McConnell	C. Stubblefield	Rom. 11:13
F. M. McConnell	A. Potter	Psalms 24
F. M. McConnell	S. J. Porter	I Cor. 1:30
F. M. McConnell	R. C. Miller	II Cor. 3:18
J. B. Rounds	Holmes Nichols	I John 2:2
J. B. Rounds	W. O. Anderson	Rom. 8:28
J. B. Rounds	A. N. Hall	John 14:16; Acts 1:8
J. B. Rounds	John A. Huff	
J. B. Rounds	W. Lee Rector	I Cor. 8:11
J. B. Rounds	W. W. Chancellor	Jno. 3:9
J. B. Rounds	W. O. Leach	Matt. 16:18
J. B. Rounds		
J. B. Rounds	J. W. Hodges	John 11:14
J. B. Rounds	T. L. Holcomb	Gen. 45:24
J. B. Rounds	T. P. Haskins	Job 13:15
Andrew Potter	T. W. Meadearis	I Cor. 15:1-3
Andrew Potter	J. W. Storer	II Kings 7:9
Andrew Potter	Chesterfield Turner	Mark 1:38
Andrew Potter	A. F. Wasson	Rev. 2:10
Andrew Potter	W. B. Harvey	Matt. 6:33
Andrew Potter	T. G. Nanney	Gen. 1:26
Andrew Potter	H. W. Stigler	"Changing Crews"
Andrew Potter	Oren C. Reid	Jer. 27:13-18
Andrew Potter	George C. Boston	"The Answer by Fire"
Andrew Potter	A. L. Lowther	Galations 6:14-18
Andrew Potter	A. Hope Owen	Deut. 33:25
Andrew Potter	B. M. Jackson	Phil. 2:5-8
Andrew Potter	C. C. Morris	I Cor. 2:1-5
Andrew Potter	I. L. Yearby	Luke 13:34-35
Andrew Potter	Rupert Naney	Matt. 16:18
Andrew Potter	Robert S. Scales	I Tim. 1:1-17
Andrew Potter	E. F. Hallock	Rom. 5:1; Phil. 4:7, 9
Andrew Potter	Frank Allee	Matt. 16:13-28

## INDEX

CONSTITUTION AND BY-LAWS .....	1
GENERAL INFORMATION:	
Board of Directors .....	6
Board of Directors, Baptist Foundation .....	6
Historical Data .....	281
Offerings by Associations and Churches .....	81
Officers of the Convention .....	5
Proceedings .....	24
Roll of Messengers .....	7
Roll of Ministers .....	110
Roll of Visitors .....	18
Trustees of Oklahoma Baptist University .....	6
Trustees of Orphans' Home .....	7
Time, Place and Preacher for 1950 .....	6
REPORTS:	
Auditors .....	191
American Bible Society .....	70
Baptist Book Stores .....	32
Baptist Foundation .....	65
Board of Directors .....	38
Brotherhood .....	33
Committee on Committees .....	77
Committee on Nominations .....	5
Church Music .....	39
Baptist Student Union .....	41
Evangelism .....	47
Falls Creek Assembly .....	46
Foreign Missions .....	26
Home Missions .....	24
Hospitals .....	34
Memorials .....	75
Oklahoma Baptist University .....	68
Orphans' Home .....	29
Radio Commission .....	71
Religious Education .....	35
Religious Literature .....	30
Resolutions .....	75
Rural and City Missions .....	45
Social Service .....	73
Woman's Missionary Unions .....	36
WOMAN'S MISSIONARY UNION:	
Woman's Missionary Union .....	127
Advisory Committee .....	128
Associational Presidents .....	129
Audit .....	256
Constitution and By-Laws .....	131
District Presidents .....	129
Nominating Committee for 1951 .....	136
Officers of the W.M.U. for 1951 .....	128
President's Message .....	141
Proceedings .....	135
Reports of:	
Business Woman's Circle Chairman .....	147
Christian Education Chairman .....	150
Community Missions Chairman .....	146
District President's Reports .....	170
Executive Board .....	156
Executive Secretary-Treasurer .....	160
Hospitals Report .....	149
Margaret Fund Chairman .....	153
Memorial Committee .....	170
Mission Study Chairman .....	147
New Orleans Baptist Seminary .....	155
Orphans' Home Report .....	150
Scholarship Committee .....	152
Southwestern Seminary and Training School .....	154
Stewardship Chairman .....	146
W.M.U. Field Worker .....	165
Woman's Missionary Union Training School .....	153
W.M.U. Worker Among Indians .....	166
Young People's Secretary .....	162
Roll of Messengers .....	177