

**Minutes of the
Fifty-Third Annual Convention
of the
Baptist General Convention
Of the
State of Oklahoma**

**Held with
The Baptist Churches of Oklahoma City
November 11-13, 1958**

**ORGANIZATIONAL DATES OF OKLAHOMA
BAPTIST BODIES**

- 1876 The Baptist General Association of Indian Territory**
- 1883 The Baptist Missionary and Educational Convention**
- 1885 The Oklahoma Baptist State Convention**
- 1897 The Oklahoma Baptist Convention**
- 1900 The two Indian Territory Conventions united**
- 1906 The Indian Territory and Oklahoma Territory Convention united
 at Shawnee, Oklahoma, and formed the Baptist General Con-
 vention of Oklahoma**

In Memoriam

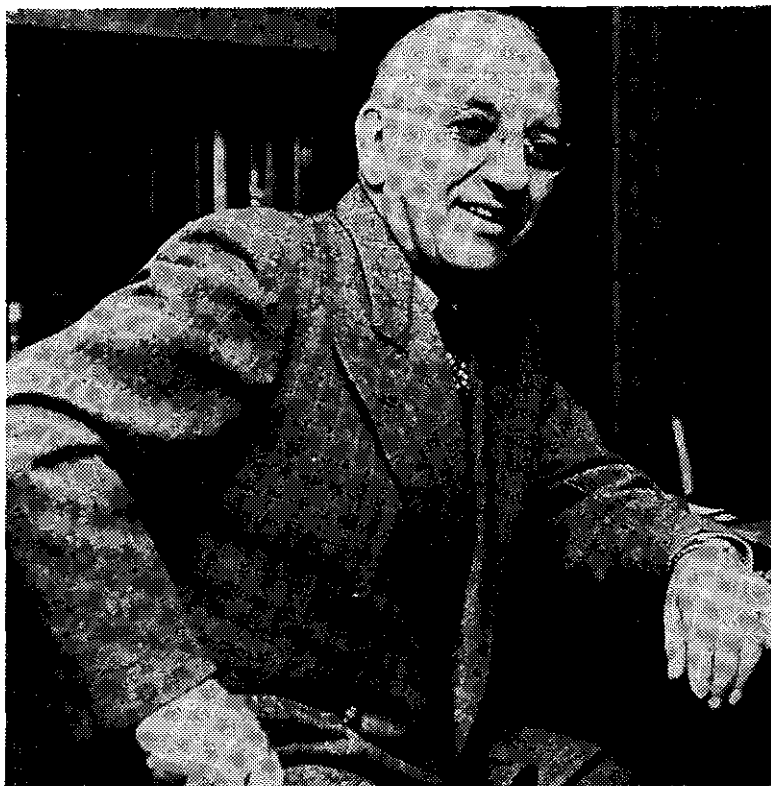

J. Howard Williams

Arrived 1894—departed 1958.

Forty-four years in Baptist ministry.

Twice was executive secretary of Texas Baptists.

Five years pastor, First Baptist Church, Oklahoma City.

Served on Oklahoma state Board.

President of Trustees OBU.

Closed his service for his Lord with five years as president of our seminary at Fort Worth.

Baptist Brother beloved by all.

Beautiful was his life.

Bountiful were his labors.

Blessed are those who knew him is our memory of him.

In Memoriam

George Alexander, Oklahoma City (retired)	March 1
R. T. Baker, Altus (retired)	Nov. 27
Walter J. Brothers, Atoka (retired)	May 6
Odis Conner, Alva (Supt. of Missions, Salt Fork Assn.)	April 26
John F. Davis, Okemah (Indian Chief)	June 20
John S. Jackson, Claremore (retired)	July 3
Mrs. John S. Jackson, Claremore	Feb. 17
J. D. Kimbrough, Hartshorne (retired)	Jan. 3
William A. McConley, Edmond	Feb. 22
Mrs. J. A. Pennington Sr., Hugo	Aug. 30
Rex Ray (Missionary to China)	Jan. 31
Joe R. Rice, Edmond (Evangelist)	Feb. 25
Ollie Robinson, Texas	Feb. 5
Oliver Claude Stone, Oklahoma City (retired)	Feb. 17
J. B. Ward, Hugo (retired)	Jan. 20
W. S. Yancey, Shawnee (retired)	March 27

General Information

Place of Meeting ----- First Baptist Church, Tulsa
 Time ----- November 10-12, 1959
 Preacher of Convention Sermon ----- Robert S. Jackson
 Alternate ----- Joe L. Williams

Officers

President

W. Leonard Stigler ----- Tulsa

First Vice-President

J. Frank Davis ----- Tulsa

Second Vice-President

Felix Wagner ----- Muskogee

Recording Secretary

John T. Daniel ----- Oklahoma City

Assistant Recording Secretary

Hale A. Dixon ----- Pauls Valley

Executive Secretary-Treasurer

T. B. Lackey ----- Oklahoma City

Historical Secretary

J. Marvin Gaskin ----- Heavener

Boards and Committees

Board of Directors, Baptist General Convention

One Year

Floyd Craig
 J. W. Wade
 V. A. Jones
 W. Dean Rainwater
 Alvin W. Hedin
 David G. Hause
 Felix R. Wagner
 Robert C. Fling
 D. H. Corwin
 E. E. Stockwell
 Warren Wilbur
 M. E. Roberts

Two Years

J. B. Shinn
 C. M. Fuquay
 Robert F. Norsworthy
 Joe Coleman
 K. Kip Owen
 H. E. Alsup
 James F. Heaton
 James F. Wilkerson
 Lowell D. Milburn
 John B. Shelton
 Max Stanfield
 Johnie R. Stuckey

Three Years

J. Thurmond George
 Robert N. Hammons
 Joe L. Ingram
 Herbert G. Barnett
 Bill C. Haggard
 Richard P. Brooks
 Hale A. Dixon
 Joe Dee Ray
 Loren F. Messenger
 Ira A. Harrison
 Fred H. Willhoite
 Evans T. Moseley

Four Years

H. H. Hobbs
 William M. Pratt
 D. R. Robinson
 Victor H. Coffman
 Doyle K. Lawless
 L. O. McCracken
 L. M. Norwood
 John R. Meadows
 Carlos Berry
 C. A. Roberts
 M. S. Notley
 Ted Coldiron

COMMITTEES OF THE BOARD OF DIRECTORS**Executive:**

Felix R. Wagner
 John B. Shelton
 James F. Heaton
 Robert C. Fling
 C. Murray Fuquay
 Evans T. Moseley
 Robert N. Hammons
 Lowell D. Milburn
 H. H. Hobbs
 W. Leonard Stigler
 John T. Daniel
 T. B. Lackey

Rural and City**Missions and Falls****Creek:**

James F. Heaton
 J. W. Wade
 M. S. Notley
 M. E. Roberts
 E. E. Stockwell

Stewardship-Budget:

C. Murray Fuquay
 James F. Wilkerson
 Hale A. Dixon
 Alvin W. Hedin
 Carlos Berry

Hospitals and Golden**Age Homes:**

Lowell D. Milburn
 L. O. McCracken
 D. R. Robinson
 J. B. Shinn
 Joe L. Ingram
 Victor H. Coffman
 K. Kip Owen
 Max Stanfield
 Johnie R. Stuckey
 Loren F. Messenger
 John R. Meadows

Messenger:

Robert C. Fling
 Doyle K. Lawless
 H. E. Alsup
 Joe Coleman
 Herbert G. Barnett

Religious Education:

Evans T. Moseley
 Ira A. Harrison
 Floyd M. Craig
 L. M. Norwood
 Bill C. Haggard

Auditing:

Max Stanfield
 Joe Ingram
 Ted Coldiron
 J. Thurmond George
 R. C. Howard

Child Care:

Robert N. Hammons
 V. A. Jones
 Richard P. Brooks
 Ted Coldiron
 D. H. Corwin

Music:

Felix R. Wagner
 William M. Pratt
 C. A. Roberts
 W. Dean Rainwater
 David G. Hause

Public Relations:

H. H. Hobbs
 Joe Dee Ray
 Warren Wilbur
 Joe L. Ingram
 *Howard Cowan
 *John Steiger
 *Forrest Warren
 *O. C. Brown
 *Frank S. Lane
 *C. A. McWilliams
 *Not on Board

OBV Survey:

J. Thurmond George
 C. M. Fuquay
 James F. Heaton
 Max Stanfield
 Lowell Milburn

**Brotherhood-
Evangelism:**

John B. Shelton
J. Thurmond George
John R. Meadows
Robert Norsworthy
Fred H. Willhoite

**Long Range Falls
Creek:**

Hale A. Dixon
H. E. Alsup
Richard T. Hopper
Joe L. Ingram
J. W. Wade

RA Camp:

Joe R. Coleman
Joe Dee Ray
Robert Fling
Felix Wagner
J. W. Wade

Board of Trustees, Oklahoma Baptist University

One Year

Jack Baxter
Grady Cothen
Marvin Gennings
John L. Goode
J. A. Holt
R. C. Howard
Miles Jackson
Mrs. C. A. Summers

Two Years

Woodrow Bohanon
J. Knox Byrum
Bruce Carter
Martin Clark
T. T. Crabtree
Raymond Gary
Clarence Northcutt
Mrs. Edris A. Starkey

Three Years

Norman Brillhart,
M. F. Ewton
Leslie A. Ford
Ray T. Huddart
Warren C. Hultgren
M. J. Lee
Mrs. Evelyn Spears,
W. Leonard Stigler

Four Years

Finley W. Tinnin
Harry J. Ellis
Dr. Violet S. Minton
Dr. J. Hartwell Dunn
Harry M. Roark
T. Ray Smith
Dr. Royce Means
Richard T. Hopper

Board of Directors, Baptist Foundation

One Year

Bruce G. Carter
M. C. Kelly
O. L. Ledgerwood
J. T. McAlester

Two Years

Hugh A. Jolley
Sid Spears
Bryce Twitty
R. A. Young

Three Years

J. Ray Smith
E. A. Abernethy
W. M. Bell
H. H. Hobbs

Four Years

Robert S. Kerr
T. B. Lackey
W. R. Wallace
Auguie Henry

Historical Commission

One Year

W. Leonard Stigler
J. P. Dane
Jess D. Kirkley

Two Years

F. A. Balyeat
Robert Jackson
Carlos Berry

Three Years

Robert Y. Audd
O. O. Morgan
Herbert M. Pierce

Board of Trustees, Oklahoma Baptist Orphans' Home

The Board of Directors of the Baptist General Convention of Oklahoma will serve as Trustees of the Oklahoma Baptist Orphans' Home, and the officers of the Board of Directors will serve as officers of the Trustees. This is a re-enactment of authorization approved each successive year by the annual session of the Convention.

Baptist General Convention Committees

Christian Education

One Year

Frank Baugh
Alfred Woodard
Truet B. Thompson

Two Years

Robert S. Scales
Weldon Marcum
W. E. Smith

Three Years

Wade Carver
William Pratt
Robert Hopkins

Convention Building

One Year

Anson Justice
Joe Dee Ray
Harry M. Roark
Frank Elkins

Two Years

Evans T. Moseley
C. Fred Williams
C. A. Roberts
Leonard Sullivan

Three Years

Robert R. Chambers
Kenneth Mullins
Hollis Morris
M. J. Lee

Religious Literature

Bill Staton
J. Paul Carleton
Joe Howard
Richard M. Peterson
Guy Ward

Home Missions

Hershel Henkel
M. D. Gentry
Jimmy Floyd
Bob Harris
W. W. Dishongh

Foreign Missions

Millidge Oglesby
C. A. Kennedy
V. M. Piland
Don Wester
Roy Brown

Christian Life Commission

Richard T. Hopper
Bill West
E. F. Hallock
Ben Elrod
Roger Hebard

Program Committee for 1959

Richard Hopper
Chalon Meadows
Douglas Manning
Lawrence B. Stewart
Weldon C. Marcum

Directory

OFFICES

Baptist Building, 1141 N. Robinson, Oklahoma City

T. B. Lackey, Executive Secretary-Treasurer

W. E. Grindstaff, Assistant Executive Secretary

J. E. Walton, Business Manager

RELIGIOUS EDUCATION, E. W. Westmoreland, Secretary

RURAL AND CITY MISSIONS, Sam W. Scantlan, Superintendent

EVANGELISM AND BROTHERHOOD, J. A. Pennington, Secretary

CHILD CARE, H. Truman Maxey, Executive Director

WOMAN'S MISSIONARY UNION, Miss Margaret Hutchison, Executive Secretary-Treasurer

HOSPITALS AND GOLDEN AGE HOMES, Tom Carter, Director

CHURCH MUSIC, Gene Bartlett, Secretary

BAPTIST MESSENGER, Jack L. Gritz, Editor

BAPTIST FOUNDATION, Augue Henry, Executive Secretary-Treasurer

PUBLIC RELATIONS, Richard T. McCartney, Director

FALLS CREEK ASSEMBLY, Sam W. Scantlan, Business Manager

(Also maintaining offices in the Baptist Building are Guy Bellamy, superintendent of Negro work; Bailey Sewell, superintendent of state Indian work for the Home Mission Board, and Albert L. Lowther, superintendent of missions for Oklahoma County Baptist Association.)

INSTITUTIONS

OKLAHOMA BAPTIST UNIVERSITY, Shawnee, John W. Raley, President

BAPTIST CHILDREN'S HOME, Oklahoma City, James V. Browning, Superintendent

BOYS RANCH TOWN, Oklahoma City, Charles T. Boldin, Superintendent

FALLS CREEK BAPTIST ASSEMBLY, Davis, E. P. Edwards, Resident Caretaker

OKLAHOMA BAPTIST HOSPITAL, Muskogee, Robert S. Bazzell, Administrator

MIAMI BAPTIST HOSPITAL, Miami, W. C. Campbell, Administrator

SOUTHWEST BAPTIST HOSPITAL, Mangum, Ralph A. Hill, Administrator

PERRY MEMORIAL HOSPITAL, Perry, George L. Hart, Administrator

STILLWATER MUNICIPAL HOSPITAL, Stillwater, David C. Foster, Administrator

ENID GENERAL HOSPITAL, Enid, Joe R. Baker, Administrator

BRISTOW MEMORIAL HOSPITAL, Bristow, John J. Strutton, Administrator

CORDELL MEMORIAL HOSPITAL, Cordell, C. E. Hendricks, Administrator

GRAND VALLEY HOSPITAL, Pryor, Bill G. Kersh, Administrator
BAPTIST MEMORIAL HOSPITAL, Oklahoma City, John M. Hendricks, Administrator

HUGO GOLDEN AGE HOME, Hugo, J. F. Murrell, Administrator
Hospital Chaplains: Ben F. Bland, Perry Memorial Hospital; S. U. Butts, Enid General Hospital; J. F. Cross, Grand Valley Hospital, Pryor; R. D. Dodd, Miami Baptist Hospital; O. L. Gibson, Stillwater Municipal Hospital; T. P. Haskins, Baptist Memorial Hospital, Oklahoma City; J. A. Land, Cordell Memorial Hospital; T. Grady Nanney, Bristow Memorial Hospital; H. W. Stigler, Oklahoma Baptist Hospital, Muskogee; Thomas J. Spence, Southwest Baptist Hospital, Mangum.

BAPTIST BOOK STORE, 208 N.W. 11th, Oklahoma City, Miss Mary Tongee, Manager; Mrs. Eunice Schmidt, Visual Aids Consultant; Mrs. Maye Merrell, Church Library Supervisor.

BAPTIST BOOK STORE, 10 E. Sixth, Tulsa, Mrs. Lola Allen, Manager (These two stores are owned and operated by the Sunday School Board of the Southern Baptist Convention.)

OKLAHOMA BAPTIST HISTORICAL SOCIETY

President _____ J. M. Gaskin, Heavener
Vice-President _____ Herbert M. Pierce, Wilburton
Secretary _____ John R. Meadows, Perry
Treasurer _____ T. B. Lackey, Oklahoma City

STATE BROTHERHOOD OFFICERS

President _____ Joe Coleman, Tulsa
Vice-President _____ B. L. Borden, Shawnee
Secretary _____ Bobby Thompson, Ada
Secretary of Brotherhood and
Evangelism _____ J. A. Pennington, Oklahoma City
Associate Secretary _____ Jack Carroll, Oklahoma City
Secretary of Royal Ambassador Work _____ Bob Banks, Oklahoma City

STATE WMU OFFICERS

President _____ Mrs. Earl Stark, Oklahoma City
Vice-President _____ Mrs. Laurence Mantooth, Purcell
Executive Secretary-
Treasurer _____ Miss Margaret Hutchison, Oklahoma City
YWA and GA Director _____ Miss Johnnie Barnhart, Oklahoma City
Sunbeam and Leadership
Training Director _____ Miss Mary Fitzer, Oklahoma City
Recording Secretary _____ Mrs. Bob Holt, Tulsa
Assistant Recording Secretary _____ Mrs. William Haynes, Tahihina

Prayer Chairman	Mrs. Launa Neal, Cordell
Mission Study Chairman	Mrs. Frank Baugh, Shawnee
Stewardship Chairman	Mrs. Robert Bazzell, Muskogee
Community Missions Chairman	Mrs. J. W. Blacketter, Clinton
YWA Chairman	Mrs. Louis Hendricks, Healdton
GA Chairman	Mrs. Dan Tyson, Guymon
Sunbeam Chairman	Mrs. Hale Dixon, Pauls Valley
Ministries Chairman	Mrs. C. E. Hendricks, Cordell
Child Care Chairman	Mrs. Russell Moudy, Miami
Christian Education Chairman	Mrs. L. E. Solomon, Shawnee
Representative of Seminaries	Mrs. Oscar Wagner, Tulsa

BAPTIST STUDENT UNION DIRECTORS

University of Oklahoma	Arthur Driscoll, 435 W. Boyd, Norman
Oklahoma State University	Jim Martin, 1015 College, Stillwater
University of Tulsa	Bert Edmison, 705 S. Evanston, Tulsa
East Central State College	Franklin Farmer, 223 S. Francis, Ada
Southeastern State College	Miss Jacqueline Jones, 517 College Blvd., Durant

Part-Time Directors

Cameron College	Miss Carolyn Clouse, First Church, Lawton
Central State College	Mrs. Ray Ingram, Box 216, Edmond
Connors State College	Everett Byrd, Warner
Draughon's School of Business	Jo Anna Crouch, 2012 N. Flynn, Oklahoma City
Eastern Oklahoma A&M College	Joe L. Ray, Route 2, Wilburton
Enid General Hospital School of Nursing	Vernon Pendleton, 1606 W. Oklahoma, Enid
Murray State College	John Fleming, First Church, Tishomingo
Northeastern Oklahoma A&M	Ward Allen, First Church, Miami
Northeastern State College	
Northern Oklahoma Junior College	D. E. Strahan, 507 N. Eighth, Ponca City
Northwestern State College	James P. Maxwell, 1020 Sixth Street, Alva
Oklahoma Baptist Hospital School of Nursing	Mrs. Robert S. Bazzell, 2427 Canterbury, Muskogee
Oklahoma Baptist University	Jerome Zickrick, Shawnee
Oklahoma City University	Ray Henderson, 1329 N.W. 23rd, Oklahoma City
Oklahoma College for Women	Mrs. Vera Mae Self, 1621 S. 16th, Chickasha
Oklmulgee Tech	
Panhandle A&M College	Bryant Ledgerwood, First Church, Goodwell
Sayre Junior College	
Southwestern State College	Harold Hendrick, First Church, Weatherford

University of Oklahoma Medical Center ----- Bob Payne,
 1201 N. Robinson, Oklahoma City
 (The state convention co-operates with the work of the United
 Dry Association of Oklahoma and the American Bible Society.)

UNITED DRY ASSOCIATION OF OKLAHOMA

Acting Executive Secretary ----- Sam W. Scantlan, Oklahoma City
 President ----- Joseph Shackford, Oklahoma City
 First Vice-President ----- Mrs. Elizabeth House, Stillwater
 Second Vice-President ----- C. Ralston Smith, Oklahoma City
 Third Vice-President ----- G. Lemuel Fenn, Tulsa
 Fourth Vice-President ----- Eugene S. Briggs, Enid
 Secretary ----- Ralph Bureman, Oklahoma City
 Treasurer ----- B. C. Clark, Oklahoma City
 Baptist members of board of directors:

Bob Banks, Oklahoma City	
Grady C. Cothen, Oklahoma City	Chester Mason, Sand Springs
Thurmond George, Duncan	George Miller Jr., Oklahoma City
Auguie Henry, Oklahoma City	Robert S. Scales, Oklahoma City
H. H. Hobbs, Oklahoma City	Max Stanfield, Oklahoma City
B. F. Johnson, Anadarko	David C. Shapard, Oklahoma City
T. B. Lackey, Oklahoma City	J. W. Wade, Woodward
	W. R. Wallace, Oklahoma City

AMERICAN BIBLE SOCIETY

National office: 450 Park Avenue, New York 22, N. Y.
 Regional office: 511 Burt Building, Dallas 1, Texas, Thomas T. Holloway, Field Secretary.

Constitution and Bylaws

CONSTITUTION OF THE BAPTIST GENERAL CONVENTION OF THE STATE OF OKLAHOMA

ARTICLE I—NAME

Section 1. This body shall be known as the Baptist General Convention of the state of Oklahoma.

ARTICLE II—CONSTITUENCY

Section 1. This Convention shall consist of messengers elected by the Baptist churches co-operating with and contributing to the work of the Convention.

Section 2. Each church shall be entitled to three messengers and one additional messenger for every fifty members, provided that no church shall have over ten messengers.

ARTICLE III—OBJECT

Section 1. This Convention shall have no ecclesiastical authority or power whatever and shall never assume to write creeds or to exercise judicial or legislative control over the churches.

Section 2. This Convention is a purely co-operative body and its purpose shall be to furnish a means by which the churches of Christ in their sovereign capacity can work together in promoting all denominational enterprises which they deem necessary in carrying out the Great Commission.

ARTICLE IV—OFFICERS

Section 1.

A. The officers of the Convention shall be a president, a first vice president, a second vice president, a recording secretary, an assistant recording secretary, an executive secretary, a treasurer, and a historical secretary. It is hereby provided that the executive secretary may be treasurer.

B. And that in the event of the removal from the state of the president while in office, or should his death make vacant the office, he shall be succeeded for the remainder of his term by the first vice president.

C. And should either of these contingencies again make the office vacant, the second vice president shall succeed to the remainder of the term.

Section 2. These officers shall be elected annually and shall hold their respective offices until their successors are elected. In balloting, the one receiving a majority of all votes cast shall be declared elected.

Section 3. The duties of these officers shall be those usually required in similar organizations.

ARTICLE V—BOARDS, TRUSTEES, AND COMMITTEES

Section 1. This Convention shall have power to elect such boards, trustees and standing committees as shall be necessary for the handling of the affairs of the Convention.

Section 2. That these boards, trustees and standing committees shall make annual detailed reports of all transactions fully covering all work committed to them by this Convention.

ARTICLE VI—BOARD OF DIRECTORS

Section 1. There shall be a Board of Directors elected by this Convention through which this Convention shall function in its co-operative work.

Section 2. This board shall consist of the president and recording secretary of the Convention and forty-eight (48) other members who shall be chosen by the Convention at the annual meeting. The term of office for these members shall be four (4) years. Twelve (12) of them shall retire annually and shall not be eligible for re-election to this board for a period of one (1) year.

Section 3. The board shall, in case of vacancy, elect an executive secretary. He shall be the official superintendent of all the work of the board and shall make full report of all matters committed to it. He may also be treasurer of the board.

Section 4. This board shall elect all denominational workers whose salaries are paid by the Convention (except those elected by the Convention) and may approve those whose salaries are paid in part by the Convention. This board shall also fix salaries of all denominational workers elected by the board and determine the fields of work for each.

ARTICLE VII—PROCEEDINGS

Section 1. The proceedings of the Convention, the report of the Board of Directors, and such useful information as the secretary may be able to obtain from the proceedings of the Convention shall be published and distributed annually among the churches.

ARTICLE VIII—ANNUAL MEETINGS

Section 1. The Convention shall hold its meetings annually at such time and place as it may determine. Special meetings may be called and the time and place of meeting may be changed by the officers of the Convention with the consent of the Board of Directors, in case of an emergency deemed sufficient to justify.

ARTICLE IX—SPECIAL FUNDS

Section 1. All funds paid into the treasury of the Convention for any special object shall be applied according to the designation of the donors.

ARTICLE X—CHANGE OF CONSTITUTION

Section 1. This constitution may be amended by a two-thirds vote of the members present at any regular annual meeting provided

that proposed amendment be submitted in writing one year before action is taken on same, or provided such amendments be recommended and published by the board two months prior to the meeting of the Convention in the Oklahoma Baptist state paper.

Section 2. Section 1 of Article III shall not be changed or amended but shall be held inviolate.

BYLAWS

ARTICLE I

Section 1. The business and property of the Baptist General Convention of the State of Oklahoma shall be managed and controlled by the Board of Directors.

The number of directors shall be fifty (50) including the president and secretary of the Convention.

The president of the Convention shall be ex-officio president of the Board of Directors, and the recording secretary of the Convention shall be ex-officio secretary of the Board of Directors.

Section 2. The Board of Directors shall be elected by a majority vote of the Baptist General Convention of the State of Oklahoma, in its annual Convention which meets from year to year as hereinafter provided: the term of office for these members shall be four years. Twelve (12) of them shall retire annually and shall not be eligible for re-election to this board for a period of one year. In electing members of the Board of Directors, due regard shall be given to both geographical and numerical representation.

Section 3. The date and place for the annual meeting of the Baptist General Convention of the State of Oklahoma shall be set by the Convention itself in annual meeting. The Board of Directors for good cause may change the time and place for the annual convention.

Section 4. In case of any vacancy in the directors the remaining directors by an affirmative vote of the majority thereof may elect a successor to hold the office for the unexpired portion of the term.

Section 5. The directors shall hold semi-annual meetings at Oklahoma City, Oklahoma and such special meetings as the President in his judgment may call.

Section 6. Sixteen (16) members shall constitute a quorum for the transaction of business.

ARTICLE II

Section 1. The Board of Directors shall elect from the directors an executive committee and the president of the Convention shall serve as its chairman. The executive committee shall perform such duties as may be referred to it for action by the general Board of Directors from time to time.

Section 2. All actions of the executive committee shall be reported to the Board of Directors at its meeting next succeeding such action, and shall be subject to revision or alteration by the Board of Directors.

ARTICLE III

Section 1. The executive officers of the Board of Directors shall be:

A President of the Board of Directors, elected by the Convention.

A Recording Secretary, elected by the Convention.

An Executive Secretary, elected by the Convention.

Section 2. All officers and agents, other than those elected by the General Convention, shall be subject to removal at any time by the affirmative vote of a majority of the whole Board of Directors. All officers, agents, and employees, other than officers elected by the General Convention shall hold office at the discretion of the Board of Directors.

Section 3. The President of the Board of Directors shall preside at all meetings of the board and by virtue of his office shall be a member of the executive committee. He shall have general supervision of such matters as may be designated by the Board of Directors.

Section 4. The Board of Directors shall have the power to appoint a general counsel to represent the board in such legal matters as may require legal action or advice.

Section 5. The Treasurer shall have custody of all the funds and securities of the Baptist General Convention of the State of Oklahoma, and when necessary or proper shall endorse on behalf of the Convention for collection, checks, notes and other obligations, and shall deposit the same to the credit of the Convention in such bank or banks or depository as the Board of Directors may designate. The treasurer shall make annual reports of all funds or securities coming into his hands, to the Board of Directors, who shall audit and check the same and give the same their approval in writing.

Section 6. The Recording Secretary shall keep the minutes of all meetings of the Board of Directors. He shall attest with the president all contracts authorized by the Board of Directors or by the General Convention and shall affix the seal of the Convention thereto; and he shall perform all the duties incident to the office of secretary, subject to the control of the Board of Directors.

The office of Executive Secretary and Treasurer may be held by one and the same person.

ARTICLE IV

Section 1. The bylaws shall be adopted by the General Convention and when once adopted the Board of Directors shall have the power to amend the bylaws of the Convention by a vote of two-thirds of all the directors at any regular or special meeting of the board, provided that the notice calling the board together shall specify that amendments to the bylaws will be voted upon at that meeting, provided that in case of emergency three-fourths of all the

directors voting therefore, the bylaws may be amended at any general or special meeting of the board without notice.

Section 2. Election of officers shall be by ballot, provided however, that if there is only one nomination, and no other person desires to nominate, the secretary or anyone designated for the purpose may cast the ballot of the convention.

ARTICLE V

Section 1. The bylaws herein adopted shall conform to the Constitution of the Baptist General Convention of the State of Oklahoma, which has been adopted, and in case of conflict between the bylaws and the Constitution the provisions of the Constitution shall prevail.

Section 2. The Board of Directors may provide for auxiliary corporations working in connection with and in harmony with the Baptist General Convention of the State of Oklahoma, but such auxiliary corporations or associations shall be subject to the general control of the Board of Directors of the Convention.

Section 3. No agency or institution belonging to the Baptist General Convention of the State of Oklahoma shall incur an indebtedness without the knowledge and consent of the Convention or the Board of Directors. This provision shall not apply to short term loans for current operations. Such loans shall not be made without the knowledge of the Executive Secretary.

Section 4. No bond, mortgage, or other evidence of debt shall be executed by an auxiliary corporation, or association, involving any of the property of the Baptist General Convention of the State of Oklahoma.

Section 5. The Board of Directors herein provided for shall only execute bonds, mortgages, and other evidence of indebtedness when expressly authorized so to do by the General Convention. Except in cases of emergency a three-fourths majority of the board may authorize the incurring of indebtedness, but the same shall be done in cases of emergency which were unforeseen by the General Convention at its annual convention.

Section 6. The Board of Directors through the president and secretary thereof shall make a general report of all its accounts at the annual meeting of the Baptist General Convention of the State of Oklahoma.

ARTICLE VI

Section 1. No existing institution or agency of this Convention shall launch any move or enterprise calling for the expenditure of money apart from operating expenses, until same has been approved by the Board of Directors, or by the Convention itself, after having been published in the Baptist state paper at least three months prior to the coming of the Convention of the same year.

Messengers

1958 Report of Credentials Committee

— A —

Abercrombie, C. L., Granite
 Abercrombie, Mrs. C. L., Granite
 Abernathy, Jerry Don, Stigler
 Acuff, Mrs. Anna, Perkins
 Akers, Mrs. Francis, Cooperton
 Akers, Timothy P., Cooperton
 Alexander, J. E., Altus
 Alexander, Mrs. W. J., Walters
 Alford, Mrs. Ben, McAlester
 Allen, Mrs. A. A., Claremore
 Allen, Ward, Miami
 Amos, Charles E., Oklahoma City
 Amstutz, Jerry, Owasso
 Amstutz, Mrs. Jerry, Owasso
 Anderson, Garland, Comanche
 Anderson, Linnie, Anadarko
 Anderson, S. M., Anadarko
 Andrew, Mrs. Nellie, Oklahoma City
 Antonson, N. N., Davis
 Archer, Mrs. L. V., Tulsa
 Arnold, Mrs. Sam, Cordell
 Ashworth, Richard L., Kinta
 Audt, Robert Lewis, Tulsa
 Audt, Robert Y., Tulsa
 Audt, Mrs. Robert Y., Tulsa
 Autry, Roy, Mountain View

— B —

Badry, Jimnell, Oklahoma City
 Badry, Mrs. Jimnell, Oklahoma City
 Baggett, C. D., Waynoka
 Baggett, Mrs. C. D., Waynoka
 Baggett, Charles, Buffalo
 Bailey, Afton, Lawton
 Baker, Mrs. Ervin, El Reno
 Baker, Joe R., Enid
 Baker, Mrs. Luey, Guthrie
 Baker, Russell, Depew
 Baker, Mrs. Russell, Depew
 Baldrige, John R., Claremore
 Ball, Mrs. B. L., Rocky
 Bandy, Mrs. R. Y., Bartlesville
 Banks, Bob, Oklahoma City
 Banther, J. M., Medford
 Banther, Mrs. J. M., Medford
 Barber, D. D., Ardmore
 Barber, Mrs. D. D., Ardmore
 Barker, Lester E., Enid
 Barnett, Herbert G., Spiro
 Barnett, Mrs. Walter, Elgin
 Barrett, Tommy R., Quapaw
 Barron, Mrs. J. W., Oklahoma City
 Bartlett, Gene, Oklahoma City
 Bates, Benny, Tahlequah
 Bates, Mrs. Benny, Tahlequah
 Bates, W. W., Oklahoma City
 Baugh, Frank O., Shawnee
 Baugh, Mrs. Frank O., Shawnee
 Baughier, Mrs. James O., Oklahoma City
 Baxter, Don, Oklahoma City
 Baxter, Mrs. Don, Oklahoma City
 Bazzell, Robert S., Muskogee
 Bazzell, Mrs. Robert S., Muskogee
 Beacham, W. E., Tulsa
 Beardsley, Wilson, Thackerville
 Beltz, Dan, Oklahoma City
 Bengs, Earl, Mooreland

Bengs, Mrs. Earl, Mooreland
 Bennett, Jerry, Muskogee
 Bergeron, Don, Elgin
 Berry, Carlos, Purcell
 Bierd, Jim, Wewoka
 Bingham, E. H., Edmond
 Bingham, Mrs. E. H., Edmond
 Binns, Alma, Kellyville
 Bishop, George, Wister
 Bishop, Louise, Wister
 Bishop, Luther W., Comanche
 Bishop, Robert L., Shawnee
 Bishop, Mrs. Robert L., Shawnee
 Blacketter, Mrs. J. W., Clinton
 Blair, Hershel H., Maud
 Blair, Mrs. W. F., Sayre
 Bland, Ben F., Perry
 Bland, Mrs. B. F., Perry
 Bledsoe, Mrs. Russell, Cushing
 Boatright, Mrs. W. H., Oklahoma City
 Boatwright, W. E., County Line
 Boldin, C. T., Edmond
 Bolinger, Mrs. Clara E., Midwest City
 Boone, Mrs. Paul T., Tulsa
 Boone, Tom J., Bethany
 Borden, B. L., Shawnee
 Boston, E. P., Henryetta
 Boston, Mrs. E. P., Henryetta
 Boston, George C., Vinita
 Boston, Mrs. George C., Vinita
 Box, C. S., Oklahoma City
 Box, Mrs. C. S., Oklahoma City
 Box, Paul, Madill
 Box, Mrs. Paul, Madill
 Boyd, Glenn T., Oklahoma City
 Boyd, John W., Anadarko
 Boyd, Mrs. John, Anadarko
 Boyd, William, Tulsa
 Boydstun, Harry, Oklahoma City
 Bradley, Gerald, Guymon
 Bradley, J. H., Coalgate
 Bradley, Mrs. J. H., Coalgate
 Bradsby, Robert W., Oklahoma City
 Brady, A. A., Shawnee
 Brady, Mrs. A. A., Shawnee
 Bragg, T. C., Stilwell
 Braungardt, A. A., Shawnee
 Brewer, G. D., Konawa
 Brewer, Mrs. G. D., Konawa
 Bridges, Mrs. Robert H., Tulsa
 Brill, John W., Ponca City
 Brill, Mrs. John W., Ponca City
 Brister, Z. L., Tulsa
 Brockman, C. D., Hugo
 Brockman, Mrs. C. D., Hugo
 Brooks, Alvin, Oklahoma City
 Brooks, Richard P., Hugo
 Brooks, Mrs. Richard P., Hugo
 Brower, LeRoy F., Oklahoma City
 Brower, Mrs. LeRoy F., Oklahoma City
 Brown, Glenn A., Tulsa
 Brown, Mrs. Glenn, Tulsa
 Brown, Margie, Comanche
 Brown, O. H., Wagoner
 Brown, Mrs. O. H., Wagoner
 Brown, Roy, Stillwater
 Brown, Mrs. Roy, Stillwater
 Brown, W. C., Comanche

Browning, James V., Oklahoma City
 Bryan, W. A., Ponca City
 Bryant, Curtis, Pryor
 Bullis, Mrs. R. R., Tulsa
 Bullock, Bill, Pryor
 Bumpas, Hugh, Oklahoma City
 Bunn, J. C., Tulsa
 Bunnell, Ed, Texhoma
 Bunnell, Mrs. Ed, Texhoma
 Burcham, Mrs. C. E., Elgin
 Burk, M. D., Wirt
 Burkett, Roy, Wilson
 Burkett, Mrs. Roy, Wilson
 Burns, A. E., Hooker
 Burns, Mrs. H. L., Bartlesville
 Burns, Jack W., Oklahoma City
 Burns, T. L., Tyrone
 Burrow, Mrs. David, Keyes
 Burrows, J. M., Tulsa
 Byram, Mrs. A. C., Sentinel
 Byram, Cliff, Sentinel

— C —

Cabe, James, Stroud
 Cain, W. H., Clinton
 Cain, Mrs. Woodrow, Clinton
 Cameron, Mrs. Joe, Perkins
 Camp, Mrs. Beulah, Chickasha
 Campbell, C. W., Oklahoma City
 Campbell, Mrs. C. W., Oklahoma City
 Campbell, Lyell, Oklahoma City
 Campbell, W. C., Miami
 Canafax, Mrs. J. L., Tulsa
 Canary, Ray R., Jenks
 Canipe, Robert G., Brinkman
 Canipe, Mrs. Robert G., Brinkman
 Cargill, Robert L., Tonkawa
 Carleton, Jack W., Tulsa
 Carnahan, Mrs. R. L., Oklahoma City
 Carnett, J. B., Tulsa
 Carnett, Mrs. J. B., Tulsa
 Carothers, Clyde, Oklahoma City
 Carothers, Mrs. Clyde, Oklahoma City
 Carpenter, R. L., Shawnee
 Carpenter, Mrs. R. L., Shawnee
 Carr, Silas, Jones
 Carriger, Mrs. Floyd, Blackwell
 Carter, Preston, Davis
 Carter, Tom E., Oklahoma City
 Carver, Wade L., Muskogee
 Catlett, Robert H., Pryor
 Catton, Mrs. T. R., Grimes
 Caudill, Mrs. G. H., Oklahoma City
 Chambers, Robert R., Cushing
 Chambers, Mrs. Robert R., Cushing
 Chambers, R. M., Poteau
 Chaplin, W. H., Oklahoma City
 Chapman, Mrs. Daisy, Keyes
 Chapman, Karl L., Oklahoma City
 Chedester, Annie, Edmond
 Cherry, Ray L., Shidler
 Cherry, Mrs. Ray, Shidler
 Childers, M. H., Edmond
 Childers, Mrs. M. H., Edmond
 Choate, Mrs. Hubert, El Reno
 Christy, Quinton L., Henryetta
 Clary, Mrs. Neal T., Oklahoma City
 Clayton, Judy, Temple
 Clayton, Roy M., Temple
 Clayton, Mrs. Roy M., Temple
 Coate, Mrs. L. D., Jr., Oklahoma City
 Cobb, Lawrence B., Oklahoma City
 Cobb, Mrs. Lawrence B., Oklahoma City
 Coffey, Carl, Burns Flat
 Coffey, Mrs. Carl, Burns Flat
 Coffey, John, Moore
 Coffman, Ronald, Oklahoma City
 Coffman, Roy N., Oklahoma City
 Coffman, Mrs. Roy N., Oklahoma City
 Coffman, Victor H., Jr., Stigler

Coldiron, Mrs. Ted, Enid
 Cole, Garnet M., Choctaw
 Collier, Joe Hubb, Tulsa
 Collier, R. A., Ralston
 Combes, L. A., Sayre
 Combes, Mrs. L. A., Sayre
 Cook, Carl, Oklahoma City
 Cook, Leon, Enid
 Cook, Mrs. Leon, Enid
 Cook, Maurice A., Oklahoma City
 Cook, Mrs. Maurice A., Oklahoma City
 Cook, W. E., Oklahoma City
 Cooper, Mrs. Myrtle, Perkins
 Cothen, Grady C., Oklahoma City
 Cotten, Tom, Arnett
 Cotten, Mrs. Tom, Arnett
 Couch, Mrs. L. T., Duncan
 Cowling, Mrs. J. A., McAlester
 Cox, Ernest M., Bethany
 Cox, Mrs. Ernest M., Bethany
 Cox, Fred J., Seminole
 Cox, Mrs. Fred J., Seminole
 Crabtree, T. T., Tulsa
 Craig, Floyd M., Okmulgee
 Crawford, James, Muskogee
 Crawford, Mrs. James, Muskogee
 Crawford, Leroy, Muskogee
 Crawford, Mrs. Leroy, Muskogee
 Crews, Roy, McAlester
 Crittendon, G. H., Stillwell
 Cromer, John B., Poteau
 Cromer, Mrs. John, Poteau
 Cromer, Ora, Tulsa
 Cromer, Ted, Lone Grove
 Cromer, Mrs. Ted, Lone Grove
 Crotts, Mrs. A. P., Marlow
 Crow, W. F., Shawnee
 Cunningham, L. E., Coweta
 Curry, C. L., Reed
 Curry, Mrs. C. L., Mangum
 Cushing, Harrell R., Pauls Valley
 Cushing, Mrs. Harrell R., Pauls Valley

— D —

Dale, Mrs. Bertha, Holdenville
 Daley, Gene A., Stigler
 Dalton, J. M., Chattanooga
 Dalton, Mrs. J. M., Chattanooga
 Damon, Bill, Oklahoma City
 Dane, J. F., Shawnee
 Daniel, John T., Oklahoma City
 Daniel, Walter F., Watonga
 Darnell, Mrs. R. Y., Hollis
 Davenport, Arthur S., Oklahoma City
 Davis, A. A., Nowata
 Davis, Mrs. A. A., Nowata
 Davis, C. J., Oklahoma City
 Davis, Mrs. C. J., Oklahoma City
 Davis, J. Frank, Tulsa
 Davis, Mrs. M. E., Chickasha
 Davis, Sam D., Tulsa
 Dawson, Mrs. Don, Oklahoma City
 Dawson, Frances C., Tecumseh
 Day, A. S., Bristow
 Day, Vernon, Lawton
 DeArmond, Hoyt C., Shawnee
 DeArmond, Mrs. Hoyt, Shawnee
 Deatherage, Mrs. H. H., Wagoner
 Deering, Claybron, Oklahoma City
 DeGraffenreid, Mrs. Clyde, Shawnee
 DeGraffenreid, Roy F., Midwest City
 DeGraffenreid, Mrs. Roy F., Midwest City
 Delaware, Mrs. Anna, Stroud
 Depew, James M., Oklahoma City
 DeVine, I. G., Helena
 DeVine, Mrs. I. G., Helena
 DeVine, Mrs. Gladys, Blackwell
 Dickover, Bill, Oklahoma City
 Dickover, Mrs. Bill, Oklahoma City

Dicus, E. U., Tahlequah
 Dillon, Mrs. Garrie L., Enid
 Dittmar, Jess, Bartlesville
 Dittmar, Mrs. Jess, Bartlesville
 Dittmar, Roy, Oklahoma City
 Dixon, Curtis L., Dustin
 Dixon, Mrs. Curtis L., Dustin
 Dixon, Hale A., Pauls Valley
 Dixon, Mrs. Hale A., Pauls Valley
 Dollins, Mrs. Sallie, Erick
 Douglas, James E., Oklahoma City
 Douglas, Mrs. James E., Oklahoma City
 Downs, Grady N., Oklahoma City
 Doyle, Gerald, Gould
 Driscoll, Art, Norman
 Duncan, Rosalie, Cushing
 Dunlap, McClain, Cushing
 Dunn, J. Hartwell, Oklahoma City

— E —

Earp, Mrs. Tom E., Oklahoma City
 Eckel, Elizabeth, Oklahoma City
 Eckerd, Mrs. B. D., Elk City
 Edwards, E. P., Davis
 Edwards, Mrs. E. P., Davis
 Edwards, J. B., Hulbert
 Edwards, Mrs. W., Oklahoma City
 Elkins, Kenneth, Newkirk
 Elledge, H. A., Oklahoma City
 Elledge, Mrs. H. A., Oklahoma City
 Ellenwood, Samuel R., Greenfield
 Ellenwood, Mrs. Sam, Greenfield
 Ellis, Bill D., Marietta
 Elrod, Ben M., Marlow
 Elston, J. L., Humphreys
 Emerson, Lee, Ryan
 Emerson, Mrs. Lee, Ryan
 Emfey, Mrs. Oklahoma City
 Ennis, Gladys, Tulsa
 Enterline, Roy E., Tulsa
 Enteklin, Mrs. Wayne, El Reno
 Eoff, W. E., Clinton
 Estes, Mrs. J. L., Carter
 Estes, Paul L., Agra
 Estes, Mrs. Paul L., Agra
 Estlack, Faye, Oklahoma City
 Etheridge, Perry, Stilwell
 Etheridge, Mrs. Perry, Stilwell
 Evans, John J., Lawton
 Ewton, M. F., Enid
 Ewton, Mrs. M. F., Enid

— F —

Fail, W. T., Shawnee
 Falls, Robert, Stroud
 Farmer, Gertrude, Devo
 Farrell, J. Doyle, Crescent
 Farrell, Mrs. J. D., Crescent
 Farrell, S. H., Keota
 Fields, Fred, Oklahoma City
 Fields, Sammy, Shawnee
 Fields, Mrs. Sammy, Shawnee
 Fike, Mrs. C. L., Oklahoma City
 Fike, Mrs. Vernon L., Roosevelt
 Finch, Manly, Oklahoma City
 Fincher, Mrs. R. W., Marlow
 Findley, H. M., Woodward
 Findley, Mrs. H. M., Woodward
 Fink, W. O., Oklahoma City
 Fisher, Dick, Oklahoma City
 Fite, Cliff, Amber
 Fite, John E., Shawnee
 Fite, Mrs. John, Shawnee
 Fitzpatrick, M. E., Kingfisher
 Fitzpatrick, Mrs. M. E., Kingfisher
 Fleming, John M., Tishomingo
 Fling, Robert C., Seminole
 Fling, Mrs. Robert C., Seminole
 Floyd, Mrs. Aaron, Quapaw
 Floyd, Jimmie L., Cleveland

Floyd, Mrs. Jimmie, Cleveland
 Forbes, Albert, Oklahoma City
 Ford, A. A., Oklahoma City
 Foreman, Ed, Whitesboro
 Foreman, Mrs. Jessie L., Whitesboro
 Forrest, Robert C., Muskogee
 Forrest, Mrs. Robert C., Muskogee
 Fountain, W. E., Oklahoma City
 Fowler, Paul R., Skiatook
 Fowler, Mrs. Paul R., Skiatook
 Fox, Mrs. Joe, Duke
 Fox, Mrs. Nolan, Talihina
 Franks, Robert S., Erick
 Franks, Mrs. Robert S., Erick
 Franks, W. S., Oklahoma City
 Franks, Mrs. W. S., Oklahoma City
 Free, Mrs. Orval, McAlester
 Freeman, Mrs. Carl, Shawnee
 Freeman, Mrs. E. L., Shawnee
 Fried, David, Bethany
 Fried, Mrs. David, Oklahoma City
 Frost, Jack, Tulsa
 Fuller, Mrs. Loreanna, Waynoka
 Fuquay, C. Murray, Midwest City
 Fuquay, Mrs. C. M., Midwest City

— G —

Gaidaroff, George W., Sterling
 Callaher, Tom, Clinton
 Callaher, Mrs. Tom, Clinton
 Gardner, Orland O., Shawnee
 Garland, William A., Jr., Mounds
 Garlow, Lyle, Oklahoma City
 Garlow, Mrs. Lyle, Oklahoma City
 Garner, Lee, Hartshorne
 Garner, Mrs. Lee, Hartshorne
 Garrett, Whitley, Cement
 Garrett, Mrs. Whitley, Cement
 Garrison, Alvin, Oklahoma City
 Garrison, Mrs. Alvin, Oklahoma City
 Garrison, Clarence W., Chickasha
 Garrison, Mrs. C. W., Chickasha
 Gary, Raymond, Oklahoma City
 Gaskin, J. M., Heavener
 Gaskin, Mrs. J. M., Heavener
 Geis, Dale, Harrah
 Gentry, M. D., Clayton
 Gentry, Mrs. W. W., Chickasha
 Gennings, Marvin, Eufaula
 George, J. E., Enid
 George, J. Thurmond, Duncan
 George, Noel, Altus
 Gibson, Lang, Chickasha
 Gibson, Mrs. Lang, Chickasha
 Gibson, Mrs. O. L., Stillwater
 Gilbert, D. C., Oklahoma City
 Gilbert, Mrs. D. C., Oklahoma City
 Giron, P. M., Lawton
 Gist, Mrs. Earl, Cushing
 Glasgow, Al N., Wagoner
 Glasgow, J. C., Tulsa
 Glasgow, R. L., Hinton
 Glasgow, Mrs. R. L., Hinton
 Glosup, Thomas F., Duncan
 Glosup, Mrs. Thomas F., Duncan
 Goff, Mrs. Leo L., Lamont
 Goodman, J. E., Oklahoma City
 Goodman, Mrs. J. E., Oklahoma City
 Goodpasture, Mrs. Evelyn, Enid
 Gower, Dwight H., Quinton
 Gower, Mrs. Dwight, Quinton
 Graham, Charles T., Bartlesville
 Granberry, Victor G., Elmer
 Graves, Charles, Duncan
 Graves, Mrs. Charles, Duncan
 Graves, H. B., Jr., Ryan
 Gray, James V., Elmore City
 Gray, Mrs. James V., Elmore City
 Green, George A., Oklahoma City
 Green, Jewell M., Muskogee

Green, Mrs. J. M., Muskogee
 Green, Virgil, Gage
 Green, Mrs. Virgil, Gage
 Greer, J. A., Wagoner
 Greer, Mrs. J. A., Wagoner
 Griffith, Mrs. John W., Tulsa
 Grindstaff, W. E., Oklahoma City
 Gritz, Jack, Oklahoma City
 Grover, C. H., Freedom
 Grover, Mrs. C. H., Freedom
 Guthrie, Mrs. Newton, Hobart

— H —

Hacker, Aaron, Anadarko
 Haddock, L. A., Shawnee
 Hager, Ola, Oklahoma City
 Haggard, Bill C., Beaver
 Haggard, Mrs. Bill C., Beaver
 Hahn, Mrs. Clegg, Bartlesville
 Hall, David C., Oklahoma City
 Hall, Mrs. David C., Oklahoma City
 Hall, Marvin H., Shawnee
 Hall, Mrs. Marvin H., Shawnee
 Hall, Raymond G., Chickasha
 Hall, Mrs. Raymond G., Chickasha
 Hallock, E. F., Norman
 Hallock, Mrs. E. F., Norman
 Hallum, Boen, Nicoma Park
 Hallum, Mrs. Boen, Nicoma Park
 Hames, Dell, Broken Arrow
 Hames, Mrs. Dell, Broken Arrow
 Hamilton, S. C., Oklahoma City
 Hamilton, Mrs. S. C., Oklahoma City
 Hamm, John, Fitzhugh
 Hammons, Ella, Clinton
 Hammons, Robert N., Clinton
 Hancock, Lewis M., Elk City
 Hanks, Mrs. L. C., Oklahoma City
 Harbison, Mrs. E. L., Oklahoma City
 Hargrave, Charlie W., Frederick
 Harrold, Doayne, Arkoma
 Harris, Bob, Lawton
 Harris, Mrs. Bob, Lawton
 Harris, Mrs. C. A., Oklahoma City
 Harris, John Roy, Lawton
 Harris, Mrs. John Roy, Lawton
 Harrison, Ira A., Oklahoma City
 Harrison, Mrs. Ira A., Oklahoma City
 Harrison, Ruth, Oklahoma City
 Hart, E. H., Clinton
 Hart, Mrs. E. H., Clinton
 Hart, George L., Perry
 Hart, Ray T., Morrison
 Hart, W. J., Henryetta
 Hart, Mrs. W. J., Henryetta
 Hartman, Lee, Cushing
 Hartman, Mrs. Lee, Cushing
 Hause, David G., Chickasha
 Hause, Mrs. Martha, Chickasha
 Haynes, Mrs. William, Talihna
 Haynie, Walter B., Terral
 Heath, William H., Cherokee
 Heaton, James F., Tulsa
 Heaton, Mrs. James F., Tulsa
 Heffley, Clara, Wakita
 Heffley, Gene, Wakita
 Helmich, Bob, Yukon
 Henderson, Charlie, Logan
 Henderson, Mildred, Logan
 Hendricks, C. E., Cordell
 Hendricks, Mrs. C. E., Cordell
 Hendricks, Harold W., Ardmore
 Hendricks, Louis, Healdton
 Hendricks, Mrs. Louis, Healdton
 Henkel, Hershel, Boise City
 Henkel, Mrs. Hershel, Boise City
 Henry, Mrs. Marie, Midwest City
 Henson, C. E., Afton
 Henson, Mrs. C. E., Afton
 Henson, C. W., Willow

Henson, Mrs. C. W., Willow
 Hester, Abe, Jr., Hobart
 Hester, Mrs. Abe, Jr., Hobart
 Hey, Priscilla, Oklahoma City
 Hibbard, A. L., Oklahoma City
 Hibbard, Clovis L., Sand Springs
 Hibbard, Mrs. Clovis, Sand Springs
 Hicks, Una P., McBurnett, Moore
 Hightfill, Herman, Hugo
 Hightower, J. L., Duke
 Hill, Charles W., Tahlequah
 Hill, Mrs. Charles, Tahlequah
 Hill, Leon S., Meeker
 Hill, Mrs. Leon S., Meeker
 Hill, Ralph A., Mangum
 Hill, Mrs. Ralph A., Mangum
 Hobbs, G. L., Owasso
 Hobbs, H. H., Oklahoma City
 Hobbs, Mrs. Herschel H., Oklahoma City
 Hodges, Jesse W., Oklahoma City
 Hoefler, Gordon E., Guthrie
 Hogg, James, Oklahoma City
 Hogg, Mrs. James A., Oklahoma City
 Holcomb, Mrs. Omer, Okmulgee
 Holland, Cloyce P., Nash
 Holland, Oleta M., Nash
 Holliman, Carl, Oklahoma City
 Hollingsworth, Mrs. E. J., Oklahoma City
 Holloway, G. J., Tulsa
 Holmes, Mrs. Ivan, Edmond
 Holt, Mrs. Bob, Tulsa
 Hooper, Carrell, Durant
 Hooper, Mrs. Carrell, Durant
 Hope, Lewis, Maysville
 Hopkins, Robert E., Tulsa
 Hoppell, Lina B., Oklahoma City
 Hopper, Raymond, Edmond
 Hopper, R. C., Manitou
 Hopper, Richard T., Ardmore
 Horn, Mrs. Irene, Okmulgee
 Horn, Mary, Kingfisher
 Hoskison, R. H., Bethany
 House, Harvey, Lawton
 House, Mrs. Harvey, Lawton
 Howard, Joe, Ponca City
 Howard, Lee, Oklahoma City
 Howard, Mrs. Lee, Oklahoma City
 Howard, Mrs. Otis, Lone Wolf
 Howard, Mrs. P. L., Oklahoma City
 Howard, R. C., Oklahoma City
 Howard, Walter L., Picher
 Howard, Weldon, Balco
 Howard, Mrs. Weldon, Balco
 Howell, Delmore, Sayre
 Howell, Mrs. L. C., Cushing
 Howry, William Joe, Fittstown
 Hubbard, John, Pawnee
 Hudgens, Mrs. J. E., McAlester
 Hudson, Mrs. Jack, Oklahoma City
 Huff, Mrs. Richard, Tipton
 Hughes, Ross L., Tulsa
 Hughes, Mrs. Ross L., Tulsa
 Hunt, Mrs. Opal M., Oklahoma City
 Hurst, Roy L., Oklahoma City
 Hurt, W. T., Ochelata
 Hurt, Mrs. Walter T., Jr., Ochelata

— I —

Ingram, Joe L., Tulsa
 Irwin, Mack C., Oklahoma City
 Irwin, Mrs. M. C., Oklahoma City
 Ivey, Mrs. W. R., Shawnee

— J —

Jackson, Mrs. E. A., El Reno
 Jackson, Forrest, Pond Creek
 Jackson, Mrs. Forrest, Pond Creek
 Jackson, Frances, Oklahoma City
 Jackson, Mrs. J. T., Oklahoma City
 Jackson, Robert S., Poteau

James, G. A., Muskogee
 James, Mrs. G. A., Muskogee
 James, Harold, Boise City
 James, Mrs. W. H., Boise City
 Jenks, E. L., Holdenville
 Jenni, Herbert, Tulsa
 Jennings, Frank, Cyril
 Jennings, Mrs. Frank, Cyril
 Jennings, Garland L., Butler
 Jernigan, Cherry, Shawnee
 Jernigan, Jacob, Shawnee
 Jeter, Harold, Tulsa
 Jeter, Patricia, Tulsa
 Johnson, Carroll, Guthrie
 Johnson, Mrs. Carroll, Guthrie
 Johnson, Chester P., Omega
 Johnson, Harold E., Velma
 Johnson, Mrs. Harold E., Velma
 Johnson, James F., Oklahoma City
 Johnson, L. H., Ponca City
 Johnson, Mrs. L.H., Jr., Ponca City
 Johnston, A. A., Jr., Ardmore
 Johnston, D. A., Oklahoma City
 Johnston, John L., Council Hill
 Jones, A. B., Ringwood
 Jones, Mrs. A. B., Ringwood
 Jones, Frances C., Oklahoma City
 Jones, Freda L., Kansas
 Jones, Mrs. Harry R., Bartlesville
 Jones, Jack F., Kansas
 Jones, O. L., Okeene
 Jones, Mrs. O. L., Okeene
 Jones, Orvel, Weleetka
 Jones, Mrs. Orvel, Weleetka
 Jones, Mrs. Pearl, Idabel
 Jones, P. E. "Bill," Jr., Muskogee
 Jones, V. A., Duncan
 Jones, W. D., Midwest City
 Jones, Mrs. W. D., Midwest City
 Jordan, C. H., Oklahoma City
 Jordan, Mrs. C. H., Oklahoma City
 Jumper, John, Oklahoma City
 Justice, Anson, Oklahoma City
 Justice, Mrs. Anson, Oklahoma City

— K —

Kanady, Edward J., Shawnee
 Kanady, Mrs. Edward, Shawnee
 Kay, Richard, Oklahoma City
 Keim, Buddy, Ardmore
 Kelly, John R., Dewey
 Kennedy, C. A., Oklahoma City
 Kennedy, Mrs. C. A., Oklahoma City
 Kimbrough, Don, Gotebo
 Kimbrough, Mrs. Don, Gotebo
 King, Mrs. Milam M., Checotah
 King, W. R., Tonkawa
 Kirk, J. E., Oklahoma City
 Kirkley, Jess, Konawa
 Kirkley, Mrs. Jess, Konawa
 Klappenbach, John, Durant
 Kleckner, Don W., Oklahoma City
 Kleckner, Mrs. Don, Oklahoma City
 Knight, Mary Lou, Shawnee
 Knight, Raymond, Shawnee
 Knox, Walter L., Duncan
 Knox, Mrs. Walter, Duncan
 Kolb, Howard S., Tulsa
 Kolb, Mrs. Howard S., Tulsa
 Kolosick, Fred T., Perkins
 Koonce, M. H., Moore
 Koonce, Mrs. M. H., Moore

— L —

Lackey, T. B., Oklahoma City
 Laing, L. E., Eldorado
 Lamm, J. T., Bethany
 Land, J. A., Cordell
 Land, Mrs. J. A., Cordell
 Land, Joe Ray, Bartlesville

Laudtroop, Ernest, Gage
 Landtroop, Ova I., Gage
 Lang, Young H., Tulsa
 Langford, Kirby, Ringling
 Langford, Margie, Ringling
 Langston, J. B., Oklahoma City
 Lansdown, E. Ray, Alva
 Lawless, Doyle K., Atoka
 Lawless, Mrs. Doyle K., Atoka
 Lawrence, C. J., Tulsa
 Lay, Kenneth, Ramona
 Lay, Mrs. Kenneth, Ramona
 Ledford, Herman F., Chattanooga
 Lee, Albert, Pryor
 Lee, M. J., Guymon
 Lee, Mrs. M. J., Guymon
 Leet, C. E., Oklahoma City
 Lehr, Albert S., Oilton
 Lehr, Mrs. A. S., Oilton
 Lehr, W. E., Eldorado
 Lessley, Mrs. Grant, Kingfisher
 Lewis, C. B., Oklahoma City
 Lewis, Norman L., Duncan
 Liese, Adell, Oklahoma City
 Light, Walter G., Duncan
 Light, Mrs. Walter, Duncan
 Lindsey, Alvis W., Tipton
 Lindsey, Mrs. A. W., Tipton
 Lindsey, Mrs. Lewis, Granite
 Lisk, Richard, Sulphur
 Lisk, Mrs. Richard, Sulphur
 Littleton, Bill, Oklahoma City
 Livingston, Mrs. John B., Tulsa
 Lobaugh, J. V., Snyder
 Loftin, J. N., Davidson
 Loftin, Mrs. J. N., Davidson
 Loman, Mrs. Alfred, Oklahoma City
 Long, Arnold, Miami
 Love, Henry E., Tulsa
 Lovejoy, Bob, Oklahoma City
 Lovejoy, Mrs. Bob, Oklahoma City
 Loveless, Frank H., Comanche
 Loveless, Mrs. Frank H., Comanche
 Lowther, A. L., Oklahoma City
 Lukehart, G. E., Midwest City
 Lyon, Mrs. H. P., Pauls Valley
 Lyons, Mrs. Alva, Oklahoma City

— Mc —

McCartney, Dick, Oklahoma City
 McCartney, Mrs. Dick, Oklahoma City
 McCasland, M. A., Newcastle
 McClelland, George D., Tulsa
 McClelland, Mrs. George D., Tulsa
 McClung, R. L., Oklahoma City
 McClung, Mrs. R. L., Oklahoma City
 McConnell, Alvin, Jr., Ninnekah
 McCoy, Troy L., Oklahoma City
 McCracken, L. O., Alva
 McCracken, Mrs. L. O., Alva
 McCrary, J. H., Alva
 McCrary, Mrs. J. H., Alva
 McCullough, Mrs. Paul, Nash
 McCullough, Paul, Nash
 McDow, George, McAlester
 McDow, Mrs. George, McAlester
 McGlamery, Harold P., Midwest City
 McGlamery, Mrs. Harold, Midwest City
 McGowan, Mrs. W. E., McAlester
 McIlvain, Mrs. C. L., Chickasha
 McMahan, Orvis, Newcastle
 McNeil, Charles, Talihina
 McNeil, Mrs. Charles, Talihina

— M —

Mabra, Carl L., Midwest City
 Magar, W. L., Blair
 Magar, Mrs. W. L., Blair
 Magruder, Joseph W., Comanche
 Magruder, Nelda, Comanche

Mahan, Barbara, Lawton
 Manning, Doug, Weatherford
 Martin, Audra, Muldrow
 Martin, Mrs. Audra, Muldrow
 Martin, Jim, Stillwater
 Martin, Mrs. Jim, Stillwater
 Mashburn, E. V., Oklahoma City
 Mason, Chester L., Sand Springs
 Masou, Mrs. Chester L., Sand Springs
 Mason, H. L., Valliant
 Mathews, Arthur L., Chelsea
 Matthews, Mrs. Sam, Ada
 Maxberry, T. H., Boswell
 Maxberry, Mrs. T. H., Boswell
 Maxwell, James P., Alva
 Maxwell, Mrs. James P., Alva
 Mayes, Mrs. Luther E., Oklahoma City
 Meador, John M., Stratford
 Meador, Mrs. Johnny, Stratford
 Meador, Mary A., Oklahoma City
 Meadows, C. Chalton, Pryor
 Meadows, Mrs. Chalton, Pryor
 Meadows, John R., Perry
 Means, Rozetta, Ringling
 Messenger, Loren F., Idabel
 Messenger, Mrs. Loren, Idabel
 Metcalf, Mrs. Katie, Purcell
 Milburn, Lowell D., Shawnee
 Miller, Mrs. George, El Reno
 Miller, R. C., Miami
 Miller, Mrs. R. C., Miami
 Milligan, David G., Sharon
 Milligan, Mrs. Neva D., Sharon
 Mills, C. L., McAlester
 Mills, Robert, Durant
 Milton, Mrs. Cecil, Oklahoma City
 Mitchell, Mrs. Wayne, Blackwell
 Mitchell, W. W., Bromide
 Monroe, Pete, Lawton
 Montgomery, E. F., Midwest City
 Montgomery, Oma, Midwest City
 Moody, Melvin E., Fletcher
 Mooney, Dow, Oklahoma City
 Moore, Bill, Vici
 Moore, Mrs. Bill, Vici
 Moore, DeWayne, Duncan
 Moore, Mrs. DeWayne, Duncan
 Moore, Frank, Duke
 Moore, Mrs. Frank, Duke
 Moore, Mrs. W. W., Oklahoma City
 Morgan, Harry, Tulsa
 Morgan, O. O., Anadarko
 Morgan, Pierce T., Oklahoma City
 Morris, Mrs. Delbert, Tulsa
 Morris, Hollis R., Oklahoma City
 Morrison, Eugene, Cartwright
 Morrison, Lonnie R., Oklahoma City
 Morton, Clifford, Cushing
 Morton, L. A., Duncan
 Morton, Mrs. L. A., Duncan
 Moseley, Evans T., Ponca City
 Mote, B. L., Sharon
 Mote, Mrs. Edith, Sharon
 Moudy, Russell, Miami
 Moudy, Mrs. Russell, Miami
 Mugg, W. P., Wynnewood
 Mugg, Mrs. W. P., Wynnewood
 Mullins, Kenneth R., Enid
 Murphy, Jay, Jay
 Murrell, J. F., Hugo
 Murrell, Mrs. J. F., Hugo
 Murrell, Russell, Apache
 Myers, J. Horton, Waurika
 Myers, Mrs. Horton, Waurika
 Myers, Mrs. Veda, Willow

— N —

Naney, Rupert, Oklahoma City
 Naney, Mrs. Rupert, Oklahoma City

Nanney, T. Grady, Bristow
 Narcomey, Mrs. A. R., Del City
 Nash, Stanton H., Oklahoma City
 Neal, Mrs. Blanch M., Berlin
 Neal, Mrs. Launa, Cordell
 Needham, Wyatt, El Reno
 Nelms, Mrs. Ralph, Oklahoma City
 Nelson, Carl P., Oklahoma City
 Nelson, Luther M., Westville
 Neville, Gordon, Woodward
 Neville, Mrs. G. F., Woodward
 Newcomb, Mrs. H. E., Oklahoma City
 Newport, Jim, Dewar
 Newton, Billy R., Muskogee
 Nikkel, A. E., Fairland
 Noel, Z. Pearl, Grandfield
 Noland, Troy, Broken Arrow
 Noland, Mrs. Troy, Broken Arrow
 Norman, F. A., Oklahoma City
 Norris, Allen, Norman
 Norsworthy, Robert, Ada
 Norsworthy, Mrs. Robert F., Ada
 North, E. W., Mangum
 North, Mrs. E. W., Mangum
 Northcutt, Emmett, Oklahoma City
 Northcutt, Mrs. Emmett, Oklahoma City

— O —

Oaks, Mrs. Homer, Okmulgee
 Oakes, Mrs. R. M., Waurika
 Oldham, Gene E., Stroud
 Oliver, O. O., Shawnee
 Oliver, Mrs. O. O., Shawnee
 Osmon, Mrs. C. M., Laverne
 Outlaw, J. E., Tulsa
 Owen, K. Kip, Claremore
 Owens, Mrs. George, Oklahoma City
 Owens, Jack H., Norman
 Owens, Mrs. Jack H., Norman

— P —

Pace, J. W. "Bill", Marlow
 Pace, Mrs. J. W., Marlow
 Palmer, Gene, Choctaw
 Parks, Thomas, Hydro
 Patterson, Lester, Kingfisher
 Peck, John L., McCurtain
 Peck, Mrs. John Lee, McCurtain
 Peetoom, Patricia L., Shawnee
 Peetoom, Victor, Shawnee
 Pendleton, Mrs. Vernon, Enid
 Perkey, James, Delhi
 Perkins, Mrs. C. T., Kingfisher
 Perkins, Mrs. M. M., Hugo
 Perkins, O. T., Lawton
 Perrin, L. E., Ada
 Perry, Leo M., Tulsa
 Peters, James, Oklahoma City
 Peterson, Dick, Stillwater
 Peterson, Mrs. Dick, Stillwater
 Petty, Peter L., Altus
 Petty, Mrs. P. L., Altus
 Phillips, Mrs. Joe H., Oklahoma City
 Pierce, H. M., Wilburton
 Pierce, J. C., Oklahoma City
 Piland, V. M., Broken Bow
 Piland, Mrs. V. M., Broken Bow
 Poolaw, Mrs. David, Oklahoma City
 Post, Mrs. Joe, Walters
 Porter, Nathan J., Tulsa
 Porter, Mrs. Nathan J., Tulsa
 Post, Mrs. Robert, Tulsa
 Poulos, George W., Shawnee
 Poulos, Mrs. George W., Shawnee
 Powell, Herman, Mustang
 Powell, Mrs. O. A., Oklahoma City
 Powell, Vern, Tulsa
 Powers, Joe C., Webbers Falls
 Powers, Mrs. Yvonne S., Webbers Falls

Pratt, W. M. Jr., Durant
 Pratt, Mrs. W. M. Jr., Durant
 Preston, Mrs. Don, Lawton
 Prewitt, Charles B., El Reno
 Price, Elmer, Cache
 Price, Mrs. Elmer, Cache
 Price, Mrs. H. O., Oklahoma City
 Price, James A., Tulsa
 Prince, Ben, Tulsa
 Pybas, J. Woodrow, Rattan

— Q —

Queen, D. R., Tulsa

— R —

Rainbolt, Dan, Holdenville
 Rainbolt, Mrs. Dan, Holdenville
 Rainbolt, Iris, Tulsa
 Raley, John W., Shawnee
 Raley, Mrs. John W., Shawnee
 Ramay, M. E., Edmond
 Ramay, Mrs. M. E., Edmond
 Ramsey, C. W., Sayre
 Randolph, Lloyd, Hydro
 Randolph, Mrs. Lloyd, Hydro
 Rankin, Mrs. C. J., Cushing
 Ray, Joe Dee, McAlester
 Ray, Joe L., Sığler
 Reagan, Harold L., Nicoma Park
 Rector, Roy M., Oklahoma City
 Rector, Mrs. Roy M., Oklahoma City
 Reddick, Mrs. Novle L., Weleetka
 Redling, Bill, Disney
 Reed, Charles A., Carter
 Reed, Mrs. W. O., Pauls Valley
 Reeves, B. E., Bethany
 Reid, Darrell, Berlin
 Reid, Mildred G., Berlin
 Reitz, Jack, Pauls Valley
 Renfro, Frank A., Thomas
 Renfro, Mrs. Frank A., Thomas
 Renfrow, J. O., Oklahoma City
 Renfrow, Mrs. J. O., Oklahoma City
 Renfrow, Ralph, Leedey
 Renfrow, Mrs. Ralph W., Leedey
 Reuff, Warner W., Perkins
 Rhea, Mrs. Robert K., Oklahoma City
 Richardson, J. F., Sallisaw
 Richardson, Mrs. J. F., Sallisaw
 Richardson, T. H., Rocky
 Richardson, Mrs. T. H., Rocky
 Richmond, J. Paul, Bluejacket
 Richter, H. G., Pauls Valley
 Richter, Mrs. H. G., Pauls Valley
 Ricketson, James E., Shawnee
 Riggs, Cecil R., Oklahoma City
 Riggs, Mrs. Cecil R., Oklahoma City
 Riley, C. Duane, Ada
 Riley, Ed, Cameron
 Rinard, Mrs. John D., Ada
 Riney, Harold, Davidson
 Ritter, Dixie LaVerne, Bartlesville
 Roark, Harry M., Blackwell
 Roark, Mrs. Harry, Blackwell
 Roberson, James, Del City
 Roberts, C. P., Oklahoma City
 Roberts, Fannie, Erick
 Roberts, Mrs. James W., Oklahoma City
 Roberts, J. T., Del City
 Roberts, M. E., Chouteau
 Roberts, Mrs. Okla. H., Willow
 Robertson, Jim M., Verden
 Robertson, Mrs. Jim M., Verden
 Robinson, C. L., Schuler
 Robinson, Dick, Sayre
 Robinson, Mrs. Dick, Sayre
 Robinson, Paul J., Albany
 Robinson, Mrs. Paul J., Albany
 Rodden, Mrs. C. L., Rocky

Rodgers, Homer, Maysville
 Rodgers, Mrs. J. H., Muskogee
 Rogers, Bartley, Tulsa
 Rogers, Buddy, Morris
 Rogers, Earl, Kingfisher
 Rogers, Mrs. Earl, Kingfisher
 Rogers, Mrs. T. J., Carter
 Rolf, Mrs. J. W., Laverne
 Rose, Mrs. D. D., Purcell
 Rose, Jack W., Bartlesville
 Ross, Robert, Shawnee
 Ross, Mrs. Robert L., Shawnee
 Rummage, Ralph L., Bixby
 Rushing, Mrs. R. A., Oklahoma City
 Russell, Clara, Idabel
 Russell, J. A., Norman
 Russell, Luke W., Idabel
 Russell, W. E., Walters
 Ryburn, Jess, Red Oak
 Ryburn, Mrs. Jess, Red Oak

— S —

Sanders, Jeff, Oklahoma City
 Sapp, Mrs. Ancel, Blackwell
 Sappington, Richard, Willow
 Sasser, Jack, Anadarko
 Sasser, Mrs. Jack, Anadarko
 Satterwhite, T. B., Oklahoma City
 Scales, J. Grover, Shawnee
 Scales, Mrs. J. Grover, Shawnee
 Scales, Robert S., Oklahoma City
 Scanlan, Sam W., Oklahoma City
 Scanlan, Mrs. Sam W., Oklahoma City
 Schlittler, Mrs. E. L., Oklahoma City
 Schmidt, K. J., Tulsa
 Schmidt, Mrs. Kermit J., Tulsa
 Schumacher, Harold, Tulsa
 Scott, Mrs. Effie, Boswell
 Scott, Gerald G., Oklahoma City
 Sears, Frank D., Healdton
 Sears, Mrs. Frank, Healdton
 Segler, J. C., Oklahoma City
 Segler, Mrs. J. C., Oklahoma City
 Sewell, Bailey, Oklahoma City
 Shade, Gladys, Oklahoma City
 Shade, Merle E., Oklahoma City
 Sharp, Mrs. O. W., Jones
 Shaunt, Mrs. John, Enid
 Shaw, Mrs. A. H., Roosevelt
 Shaw, Mercer, Tulsa
 Shelton, John B., Frederick
 Shinn, J. B., Carnegie
 Shope, James, Weleetka
 Sieg, Robert, Oklahoma City
 Simmons, Mrs. Ben, Roosevelt
 Simonton, E. A., Drumright
 Skaggs, Dee R., McAlester
 Slaten, Lee B., Albert
 Slaten, Mrs. Lee B., Albert
 Slaton, Bob, Oklahoma City
 Slaton, Ruth, Oklahoma City
 Sledge, Carl D., Oklahoma City
 Sodeman, M. Holt, Pawnee
 Sodeman, Mrs. M. Holt, Pawnee
 Smalts, Everett L., Frederick
 Smith, A. V., Ada
 Smith, Barbara, Ponca City
 Smith, Bill, Talihina
 Smith, B. M., Oklahoma City
 Smith, E. L., Oklahoma City
 Smith, Mrs. E. L., Oklahoma City
 Smith, Mrs. Gerald, Lawton
 Smith, Mrs. Harry, Tulsa
 Smith, Jim, Oklahoma City
 Smith, J. Ray, Tulsa
 Smith, Mrs. J. Ray, Tulsa
 Smith, Miss Lucy E., Oklahoma City
 Smith, Monte B., Guymon
 Smith, Mrs. Monte B., Guymon

Smith, Mrs. Ralph E., Tulsa
 Smith, Velma, Ada
 Smith, W. E., Tulsa
 Sparks, E. L., Durant
 Sparks, Mrs. E. L., Durant
 Spears, Mrs. H. C., Ardmore
 Spence, Thomas J., Mangum
 Spencer, Gilbert M., Oklahoma City
 Stacy, Mrs. Evert, Wagoner
 Stanfield, Max, Oklahoma City
 Stanfield, Virginia, Oklahoma City
 Stark, Earl L., Oklahoma City
 Stark, Mrs. Earl, Oklahoma City
 Staton, C. M., Bokoshe
 Staton, Kenneth, Oklahoma City
 Staton, M. K., Durant
 Staton, Mrs. M. K., Durant
 Staton, W. F., Shattuck
 Staton, Mrs. W. F., Shattuck
 Steinkuehler, Dwain, Elmer
 Steinkuehler, Mrs. Dwain, Elmer
 Stephens, H. D., Shawnee
 Stephens, Mrs. L. A., McCurtain
 Stevens, Mrs. T. W., Muskogee
 Steverson, Arol, Granite
 Steverson, Martha J., Granite
 Stewart, Lawrence R., Okemah
 Stigler, H. W., Muskogee
 Stigler, Mrs. H. W., Muskogee
 Stigler, Leonard, Tulsa
 Stinson, Edith, Oklahoma City
 Stith, L. E., Tulsa
 Stockwell, Eugene, Guthrie
 Stone, Gilbert E., Maysville
 Stone, Lanny M., Oklahoma City
 Stoops, Mrs. C. N., Elgin
 Strahan, D. E., Ponca City
 Stringer, Carl, Norman
 Stringfellow, Lonnie, Seminole
 Stuart, Jack, Chickasha
 Stuart, Mrs. Jack, Chickasha
 Stubbs, Cecil, Lindsay
 Stuckey, Johnie R., Bartlesville
 Stuckey, Mrs. Johnie R., Bartlesville
 Sugg, Herbert, Konawa
 Sugg, Mrs. Herbert, Konawa
 Sughm, Mrs. Zelta, Edmond
 Sullivan, Leonard, Wynnewood
 Sullivan, Mrs. Leonard, Wynnewood
 Summers, Mrs. C. A., Muskogee
 Sunderland, Bobby, Weatherford
 Sutterfield, O. C., Weatherford
 Sutterfield, Mrs. O. C., Weatherford
 Swafford, Lloyd, Oklahoma City
 Swinney, Henry, Chandler

— T —

Tabb, D. W., Tulsa
 Taggart, Elton, Hydro
 Tanner, Clayton, Muskogee
 Tapp, P. E., Norman
 Taylor, Mrs. Dennis, Tonkawa
 Taylor, Harry, Tulsa
 Thomas, B. G., Manitou
 Thomas, Bill, Hennessey
 Thomas, Mrs. Bill, Hennessey
 Thomas, James M., Midwest City
 Thomason, Estel, Cushing
 Thomason, Mrs. Estel, Cushing
 Thompson, Flora, Oklahoma City
 Thompson, Harold, Oklahoma City
 Thompson, Kenneth, Hammon
 Thompson, R. P., Oklahoma City
 Timberlake, J. S., Shawnee
 Tinnin, Finley, Oklahoma City
 Tinnin, Mrs. F. W., Oklahoma City
 Tipton, Tom, Stillwater
 Tipton, Mrs. Tom, Stillwater
 Toalate, Mrs. Daniel, Oklahoma City

Tompkins, H. A., Comanche
 Tompkins, Mrs. H. A., Comanche
 Towns, W. C., Allen
 Travis, William H., Guthrie
 Trask, Haskell, Sayre
 Triplett, Mrs. James, Oklahoma City
 Trueblood, Bill, Asher
 Turner, Mrs. A. G., Edmond
 Turner, George, Oklahoma City
 Tyson, Dan F., Guymon
 Tyson, Mrs. Dan F., Guymon

— U —

Urbon, J. C., Ralston
 Urbon, Mrs. J. C., Ralston
 Usry, Herbert M., Pryor
 Usry, Mrs. H. M., Pryor
 Ussery, C. C., Shawnee

— V —

Van Frank, Charles, Hugo
 Van Horn, R. L., Oklahoma City
 Van Horn, Mrs. R. L., Oklahoma City
 Via, Mrs. A. O., Blackwell

— W —

Wade, J. W., Woodward
 Wagner, Felix R., Muskogee
 Wagner, Mrs. Felix, Muskogee
 Wagner, Mrs. Oscar E. Jr., Tulsa
 Walker, S. S., Enid
 Walker, Vernon C., Ada
 Wall, Henry, Lawton
 Wall, Mrs. Henry, Lawton
 Wall, Mrs. L. V., Oklahoma City
 Walls, Cecil E., Wilburton
 Walls, Mrs. Cecil, Wilburton
 Walters, Carrol D., Hobart
 Walters, Mrs. Carrol D., Hobart
 Ward, Guy D., Wetumka
 Ward, Mrs. Guy, Wetumka
 Ward, Mrs. T. A., Cement
 Warren, Mrs. Aaron, Oklahoma City
 Warren, Forrest, Bartlesville
 Washburn, A. R., Heavener
 Waters, Ira G., Oklahoma City
 Waters, Mrs. Ira G., Oklahoma City
 Watson, Mrs. Charley, Bethany
 Watson, Mrs. E. L., Shawnee
 Watson, James M., McAlester
 Watson, Mrs. Pansy, Hugo
 Webb, Mrs. Ernest, Mannsville
 Webb, Raymond, Roosevelt
 Webb, Mrs. R. C., Roosevelt
 Webb, Robert L., Oklahoma City
 Webb, Mrs. Robert, Oklahoma City
 Webb, W. E., Mannsville
 Weimer, W. L. Jr., Cordell
 Weimer, Mrs. W. L. Jr., Cordell
 Wells, Mrs. John H., Purcell
 West, Bill G., Okmulgee
 West, Mrs. Bill G., Okmulgee
 West, E. W., Muskogee
 West, Mrs. E. W., Muskogee
 West, Mrs. George R., Erick
 Westbrook, A. A., Oklahoma City
 Westmoreland, Mrs. E. W., Oklahoma City
 Wester, Don G., Martha
 Wheelus, Paul M., Oklahoma City
 Wheelus, Mrs. Paul M., Oklahoma City
 White, Francis L., Lindsay
 White, Mrs. Francis L., Lindsay
 Whittington, Elwood M., Maysville, Ark.
 Whittington, Mrs. Elwood, Maysville, Ark.
 Wikoff, George R., Tulsa
 Wikoff, Mrs. Ray, Tulsa
 Wiles, H. Tom, Lawton
 Wiles, Mrs. H. Tom, Lawton

Wilkerson, James F., Laverne
 Wilkerson, Mrs. James F., Laverne
 Wilkinson, Paul L., Big Cabin
 Willhoite, Fred H., Lawton
 Willhoite, Mrs. Fred, Lawton
 Williams, C. Fred, Hugo
 Williams, Mrs. C. Fred, Hugo
 Williams, D. A. Jr., Tulsa
 Williams, Mrs. E. L., Chouteau
 Williams, Mrs. James H., Enid
 Williams, J. L., Drumright
 Williams, Mrs. J. L., Drumright
 Williams, Kenneth R., Porter
 Williams, Marcellus, Oklahoma City
 Williams, Mildred, Keyes
 Willoby, Mrs. Betty, Alfalfa
 Willoby, Hugh E., Alfalfa
 Willsie, Jesse, Selling
 Wilson, Mrs. Archie, Nash
 Wilson, E. D., Davenport
 Wilson, Neta, Tulsa
 Wisdom, Mrs. C. M., Oklahoma City

Withers, Mrs. F. S., Oklahoma City
 Witt, Kenneth P., Oklahoma City
 Witt, Mrs. Kenneth P., Oklahoma City
 Wolfe, Edward E., Oklahoma City
 Wolfe, Mrs. E. E., Oklahoma City
 Wood, J. M., Sulphur
 Woodard, Alfred, Hollis
 Woodard, William B., Oklahoma City
 Woodward, Mrs. John E., Lawton
 Worthington, A., Shidler
 Wray, L. F., Terral
 Wray, Mrs. L. F., Terral
 Wright, Mrs. Mittie, Edmond

— Y —

Yates, Delmar L., Frederick
 Yates, E. J., Wright City
 York, Bert, Oklahoma City
 Young, Robert L., Rush Springs
 Young, Virgil R., Rosedale
 Young, Waldo R., Blackburn

Visitors

— A —

Abbott, Mrs. Gwen, Oklahoma City
Abbott, Henrietta, Enid
Adair, Mrs. Velma, Stilwell
Adams, Mary, Enid
Allen, Mrs. O. S., Tulsa
Allred, Arra Wanna, Muskogee
Anderson, Mrs. L. W., Norman
Anderson, Mattie, Oklahoma City
Anderson, R. E., Ada
Ackland, Donald F., Nashville, Tennessee
Armstrong, Mellie, Oklahoma City
Audd, Richard, Tulsa

— B —

Baker, Ted, Oklahoma City
Baker, Mrs. Ted, Oklahoma City
Banther, Mrs. Robert, Kingfisher
Barnhart, Johnie, Oklahoma City
Batchelder, Mrs. Robert, Stillwater
Bateman, Charolett, Muskogee
Bates, Carl, Amarillo, Texas
Bates, Mrs. Carl, Amarillo, Texas
Beavers, Shirley, Muskogee
Bell, Neva, Oklahoma City
Bellenger, Mrs. F. E., Altus
Beuge, Mrs. Dora, Midwest City
Berry, Mrs. Charles, Muskogee
Bible, Dorothea, Enid
Bingham, D. Y., Oklahoma City
Birkhead, Mrs. W. Roy, Frederick
Birmingham, Mrs. B., Tishomingo
Bishop, Nadean, Shawnee
Blanch, Mrs. E. C., Tulsa
Blankenship, Charles, Oklahoma City
Boggan, W. W., Durant
Batten, Woodrow, Oklahoma City
Bowles, F. C., Depew
Bowling, Flora, Jefferson
Brady, Sherry, Shawnee
Brantley, Clovis A., Atlanta, Georgia
Braungardt, Mrs. A. A., Shawnee
Bray, Mrs. W. B., Frederick
Brendlinger, Mrs. E. T., Enid
Briear, Mrs. Edna F., Oklahoma City
Briggs, R. C., Wake Forest, North Carolina
Briggs, Rowland, Shawnee
Briggs, Mrs. Rowland, Shawnee
Brindle, Helen, Muskogee
Brower, Haroldene, Enid
Brown, B. O., Durant
Brown, Malinda, Oklahoma City
Brown, Marie, Muskogee
Brown, Mildred, Muskogee
Bryant, Mrs. Molly, Shawnee
Burgess, Jaunita, Muskogee
Burgess, Juanita, Muskogee
Burk, Stephen Paul, Wirt
Burnet, Virginia, Enid
Burnett, Arnida, Muskogee
Burrows, Russell C., Jr., Shawnee
Bussey, Nathan, Shawnee
Butts, S. U., Enid
Butts, Mrs. S. U., Enid

— C —

Cagle, Mrs. C. E., Oklahoma City
Cagle, Mrs. Dorothy, Frederick
Calrns, Betty, Oklahoma City
Caldwell, Evelyn, Oklahoma City
Calhoun, Mrs. B. T., Oklahoma City

Campbell, Mrs. J. V., Oklahoma City
Cantrell, Mrs. Sam, Oklahoma City
Capehart, Mrs. Norma, Oklahoma City
Carothers, Mary Ann, Oklahoma City
Carothers, Roy Lee, Oklahoma City
Carroll, Jack, Oklahoma City
Carroll, Mrs. Jack C., Oklahoma City
Carroll, Martha, Del City
Cattlett, Mrs. Bob, Pryor
Chandler, John R., Oklahoma City
Chandler, Mrs. J. R., Oklahoma City
Cheek, James E., Midwest City
Chennault, Henry, Shawnee
Childers, Kenneth, Edmond
Childers, Steven, Edmond
Christiansen, Herman, Oklahoma City
Christiansen, Mrs. Herman, Oklahoma City
Clark, Thomas E., Lawton
Clark, Mrs. Walter, Asheville, North Carolina
Clymer, Mrs. J. W., Drumright
Cobb, Mrs. Fred, Oklahoma City
Cockrell, Mrs. A. B., Oklahoma City
Coldiron, Ted, Enid
Coleman, Joe, Tulsa
Combes, Linda, Sayre
Cook, M. Judson, Oklahoma City
Cook, Mrs. M. Judson, Oklahoma City
Cook, Mrs. Sidney, Oklahoma City
Cooper, Mrs. Maymie, Oklahoma City
Cooper, Mrs. W. H., Oklahoma City
Cope, Mrs. Eddie, Oklahoma City
Cotten, Kathy, Arnett
Cottrell, W. F., Oklahoma City
Couch, Mrs. Charles L., Edmond
Coufal, Rosanne, Muskogee
Courtney, Martin, Oklahoma City
Courtney, Mrs. Martin, Oklahoma City
Craig, Opal F., Shawnee
Creed, Mrs. Alfred, Enid
Cross, J. F., Pryor
Cross, Mrs. J. F., Pryor
Cross, Mrs. Nathan L., Oklahoma City
Crossland, Mary Ellen, Oklahoma City
Cruse, Ron, Shawnee
Cruse, Mrs. Ron, Shawnee
Cullum, Jack, Oklahoma City

— D —

Dame, Mrs. Earl, Del City
Damron, Diane, Oklahoma City
Daney, Ben, Ada
Daniel, Mrs. John T., Oklahoma City
Davis, Mrs. J. Fred, Apache
Davis, Mrs. John F., Okemah
Davis, Mrs. L. L., Oklahoma City
Davis, Lydia Jane, Enid
Delaware, Irene, Enid
Densford, John, Shawnee
Densford, Mrs. John, Shawnee
Dickson, Mrs. John R., Oklahoma City
Dodd, R. D., Miami
Dodd, Mrs. R. D., Miami
Dorsey, Lizzie, Drumright
Dorsey, Valieta, Enid
Duerksen, Sophia, Oklahoma City
Dunham, Mrs. Bob, Ryan

— E —

Elder, Mrs. L. G., Oklahoma City
Ellis, Ella, Erick

Elsey, C. C., Aurora, Missouri
 Estep, Mrs. Frank, Oklahoma City
 Estlack, Mrs. Bessie, Oklahoma City

— F —

Fagala, W. L., Shattuck
 Failing, Donald, Vian
 Farrow, Jess, Oklahoma City
 Farrow, Mrs. Jess, Oklahoma City
 Farrow, Carolyn, Oklahoma City
 Fauth, Albert, Kansas City, Kansas
 Ferguson, Jess, Oklahoma City
 Ferguson, Mrs. Jess, Oklahoma City
 Ferguson, Mrs. Hugh, Oklahoma City
 Fixico, L., Castle
 Fincher, Mrs. Anna, Oklahoma City
 Fitzer, Mary, Oklahoma City
 Flick, Mrs. John, Hammon
 Flowers, Mrs. Fay, Choctaw
 Ford, Mrs. Clyde, Oklahoma City
 Forrester, Sheila, Shawnee
 Frakes, Mrs. W. D., Kingfisher
 Franks, David, Erick
 Franks, Steve, Erick
 Freeman, E. L., Shawnee
 Freeman, Mrs. I. N., El Reno
 French, Mrs. C. C., Oklahoma City
 Fugate, Mrs. George L., Tulsa

— G —

Gallaway, Connie, Erick
 Geiger, Carl, Manitou
 Geiger, Mrs. Carl, Manitou
 George, J. C., Oklahoma City
 George, Mrs. J. C., Oklahoma City
 George, Mrs. James C., Enid
 Gibson, Mrs. Jack D., Oklahoma City
 Gibson, O. L., Stillwater
 Gill, C. L., Oklahoma City
 Gill, Mrs. C. L., Oklahoma City
 Gilliam, Eula, Oklahoma City
 Gilliam, Mrs. James, Tulsa
 Glenn, Mrs. Clifford, Shawnee
 Goerner, H. Cornell, Richmond, Virginia
 Goff, Mrs. Edyth, Oklahoma City
 Goodale, Mrs. H. D., Oklahoma City
 Goode, Mrs. John, Shawnee
 Goodfellow, Josephine I., Oklahoma City
 Goodman, Mrs. Carroll, Oklahoma City
 Graham, Carroll, Oklahoma City
 Graham, Mrs. Carroll, Oklahoma City
 Graves, Harold K., Berkeley, California
 Grimmett, H. C., Anadarko
 Grimmett, Mrs. H. C., Anadarko
 Grover, Bonnie, Oklahoma City
 Guthrey, Robert, Oklahoma City

— H —

Hack, Jean, Oklahoma City
 Haddock, Mrs. L. A., Shawnee
 Halsted, Gracia, Oklahoma City
 Halsted, Mrs. Kizzie, Oklahoma City
 Hamburger, Loetta, Enid
 Hammond, Mrs. Laurence L., Oklahoma City
 Hanes, John W., Bethany
 Hardiman, Mrs. Elsie, Pond Creek
 Harmon, Al, Stigler
 Harmon, Mrs. Al, Stigler
 Harmon, Donna Kay, Stigler
 Harrison, Judith, Muskogee
 Harryman, Harold, Oklahoma City
 Harryman, La Vona, Oklahoma City
 Hart, Brett, Oklahoma City
 Hartley, Mrs. Bill, Oklahoma City
 Haskins, Thomas P., Oklahoma City
 Hatcher, Mrs. J. M., Shawnee
 Haynie, J. W., Tipton
 Haynie, Mrs. J. W., Frederick
 Hedrick, Marchetta, Oklahoma City

Helmich, Mrs. R. C., Yukon
 Henderson, Ray, Oklahoma City
 Henderson, Mrs. Ray, Oklahoma City
 Henderson, Mrs. R. S., Oklahoma City
 Hendricks, John M., Oklahoma City
 Henry, Jeannie, Oklahoma City
 Hensen, Virginia, Muskogee
 Herndon, Mrs. Nannie, Fairview
 Herndon, Ray, Oklahoma City
 Herndon, Mrs. Ray, Oklahoma City
 Hicks, Frances, Muskogee
 Higa, Elsie, El Reno
 Hill, Elizabeth, Shawnee
 Hodges, Mrs. J. W., Oklahoma City
 Hoffner, Elizabeth, Kingfisher
 Holland, W. M., Oklahoma City
 Hollingsworth, John E., Norman
 Holloway, Thomas T., Dallas, Texas
 Holsey, Nancy, Oklahoma City
 Hoover, Mrs. Clarence, Enid
 Hopkins, Clarence Lynn, Mineral Wells, Texas

Hopkins, Mrs. Clarence L., Mineral Wells, Texas
 Hopkins, Mrs. Robert E., Tulsa
 Horn, Mrs. Clayton, Chickasha
 Hoskison, Mrs. R. H., Bethany
 Howard, Marsha, Oklahoma City
 Hudson, Mrs. Charles A., Coalgate
 Hughes, Jake G., Oklahoma City
 Hughes, Mrs. J. C., Oklahoma City
 Hart, Mrs. Raymond, Oklahoma City
 Hutchins, Fay, Kingfisher
 Hutchinson, Myrtle, Oklahoma City
 Hutchison, Margaret, Oklahoma City

— I —

Ingram, Ray P., Edmond

— J —

Jackson, Homer, Norman
 James, Henryetta, Muskogee
 Jones, Horace L., Oklahoma City
 Jenkins, Mrs. Roy, Apache
 Jensen, Bill, Oklahoma City
 Jensen, Mrs. Bill, Oklahoma City
 Johnson, Mrs. L. L., Shawnee
 Johnson, Mrs. W. H., Oklahoma City
 Jolley, Hugh A., Enid
 Jones, Bellzora, Oklahoma City
 Jones, Mrs. J. M., Oklahoma City
 Jones, Lewis, Oklahoma City
 Jones, Mrs. Velma, Oklahoma City
 Jordan, C. H., Oklahoma City
 Jordan, Mrs. G. M., Oklahoma City
 Joslin, Mrs. C. R., Rocky

— K —

Kay, Mrs. Richard, Oklahoma City
 Keirsey, Jo Anne, Muskogee
 Kell, Mrs. W. E., Commerce
 Kelly, Francis, Muskogee
 Kersh, Bill, Pryor
 Kettler, Mrs. L. H., Oklahoma City
 Keys, Marjorie, Oklahoma City
 Killgore, Charles, Chattanooga
 Killgore, Mrs. J. C., Chattanooga
 Kirk, Mrs. J. E., Oklahoma City
 Kirkpatrick, Mrs. W. D., Oklahoma City
 Kliever, Clara Belle, Enid
 Klingenberg, Alice, Broken Arrow
 Klingenberg, Lloyd E., Broken Arrow
 Kolb, Mrs. Herman, Oklahoma City
 Kraft, Emma, Oklahoma City

— L —

Laird, Mrs. Ralph A., Oklahoma City
 Lamb, Dorothy, Enid
 Lamb, Mrs. George, Enid
 Lambert, Marguerite, Enid

Lane, Mrs. J. M., Shawnee
 Lawrence, Mrs. Lena, Oklahoma City
 Leader, Mrs. Samaria, Oklahoma City
 Ledford, Mrs. Curtis R., Shawnee
 Ledford, Maxine, Chattanooga
 LeGrande, Clifford, Oklahoma City
 LeMaster, Bob, Yukon
 LeMaster, Mrs. Bob, Yukon
 Lemke, Mrs. Dan, Tulsa
 Lewis, Olive, Muskogee
 Little, Mrs. John R., Oklahoma City
 Loman, Alfred, Oklahoma City
 Lord, Mrs. Billie, Oklahoma City
 Lucas, La Dawn, Muskogee
 Lurtz, Dianne M., Oklahoma City
 Lurtz, Donna, Oklahoma City
 Lutzke, Lottie, Kingfisher

— Mc —

McAdoo, Gladys, Kingfisher
 McCart, K., Oklahoma City
 McCart, Mrs. K., Oklahoma City
 McCarty, Paul J., Oklahoma City
 McClure, Ross, Shawnee
 McClure, Mrs. Ross, Shawnee
 McCord, Lewis A., Sr., Oklahoma City
 McCord, Mrs. Lewis A., Sr., Oklahoma City
 McCracken, W. L., Commerce
 McCullough, Paula, Nash
 McElfresh, Mrs. J. E., Oklahoma City
 McMillan, Mrs. W. R., Midwest City
 McPherson, L. H., Carthage, Missouri

— M —

Magruder, Edna, Oklahoma City
 Magruder, Owen, Jr., Oklahoma City
 Malone, Marjorie, Oklahoma City
 Maples, Anna Mae, Oklahoma City
 Marlin, Mrs. Amos, Eufaula
 Marshall, Ann, Shawnee
 Marshall, Jimmy, Muskogee
 Martin, Mrs. Lewis, Apache
 Massey, Faye, Oklahoma City
 Maxey, H. Truman, Oklahoma City
 Merrill, Thetis, Yukon
 Merritt, Mrs. H. J., Oklahoma City
 Miles, Delbert E., Enid
 Miller, Gerald, Oklahoma City
 Millis, Keith, Broken Arrow
 Millis, Phyllis, Broken Arrow
 Milton, Ann, Enid
 Mitchell, Andrew, Spencer
 Mitchell, Merle A., Carthage, Missouri
 Moore, Bettie M., Bethany
 Moore, Butch, Bethany
 Moore, Emmitt, Moore
 Moore, Mrs. E. V., Moore
 Moore, Jimmy, Bethany
 Morrison, Mrs. Paul, Oklahoma City
 Mosby, Mrs. Bessie, Oklahoma City
 Motley, Max, Amarillo, Texas
 Motychak, Alga, Oklahoma City

— N —

Nabb, Nell, Oklahoma City
 Naranjo, Mildred, Muskogee
 Nelson, Mrs. David L., Oklahoma City
 Nelson, Ernest A., Oklahoma City
 Nelson, Mrs. Ernest, Oklahoma City
 Nelson, Mrs. Roy, Oklahoma City
 Nesmith, Mrs. Mary, Midwest City
 Nevenschwander, Mrs. Mary, Mustang
 Newberry, Emma, Oklahoma City
 Noe, Fred W., Dallas, Texas
 Notley, M. S., Tahleah
 Notley, Mrs. M. S., Tahleah

— O —

Old, Mrs. Guy R., Oklahoma City

— P —

Parker, Mrs. R. C., Norman
 Parks, Karen, Oklahoma City
 Pate, Harvey, Albion
 Patmon, Norma, Oklahoma City
 Patterson, John, Kingfisher
 Patterson, Virginia, Kingfisher
 Paxson, Mrs. J. W., El Reno
 Payne, Bob, Oklahoma City
 Payne, Jack, Oklahoma City
 Payne, Mrs. Jack, Oklahoma City
 Pearce, Mrs. Roy, El Reno
 Pendleton, Vernon, Enid
 Pennington, J. A., Oklahoma City
 Pennington, Mrs. J. A., Oklahoma City
 Perkins, C. T., Kingfisher
 Perkins, M. M., Hugo
 Perryman, W. H., Frederick
 Pillow, E. M., Lawton
 Pillow, Mrs. F. M., Lawton
 Pollock, Mrs. Ruth, Oklahoma City
 Pope, Josephine, Oklahoma City
 Poteet, Mrs. Grace, Pawnee
 Potter, Angie, Oklahoma City
 Powell, Mrs. Herman, Mustang
 Price, H. O., Oklahoma City
 Prollock, George, Oklahoma City
 Prollock, Mrs. George, Oklahoma City
 Pugh, Mrs. Alpha Jo, Oklahoma City
 Pyatt, Mrs. C. E., Kingfisher

— R —

Ragsdale, Marsha, Muskogee
 Rapp, Charlotte, Enid
 Ray, Mrs. Dona C., Oklahoma City
 Rayborn, W. H., Walters
 Rayburn, J. L., Oklahoma City
 Rayburn, Lenora, Oklahoma City
 Reddout, Mrs. Ethel, Stillwater
 Reed, Mrs. Blanche, Oklahoma City
 Reed, Cora Lea, Oklahoma City
 Regan, Mrs. L. E., Shawnee
 Renner, Harold E., Oklahoma City
 Riddels, Johnnie, Oklahoma City
 Rippy, Mrs. E. C., Norman
 Roach, Chenena, Oklahoma City
 Roach, Dede, Oklahoma City
 Roark, C. M., Donle, Texas
 Roark, Mrs. C. M., Donle, Texas
 Roberts, James W., Oklahoma City
 Roberts, O. J., Oklahoma City
 Roberts, Mrs. T. J., Tulsa
 Roe, Olivia W., Owasso
 Rogers, Howard Earl, Jr., Kingfisher
 Rose, Sharon, Enid
 Rosebaugh, Hazel, Blackwell
 Rounds, J. B., Oklahoma City
 Round, Mrs. J. B., Oklahoma City
 Ruthrauff, Mrs. Frank, Dewey

— S —

Sales, Mrs. J. M., Oklahoma City
 Sasser, Mrs. Albert N., Arcadia
 Saunier, Kathleen, Enid
 Scaramucci, Lucile, Oklahoma City
 Schaefer, Evonne, Oklahoma City
 Scott, Mrs. Estelle, Amarillo, Texas
 Scull, A. B., Norman
 Scull, Mrs. Ancil, Norman
 Segler, Kathy, Oklahoma City
 Sehestedt, John W., Whitefield
 Senn, Leonard D., Oklahoma City
 Sewell, Mrs. Bailey, Oklahoma City
 Shackelford, Al, Fort Worth, Texas
 Shade, Lynda, Oklahoma City
 Shade, Myrtle, Oklahoma City
 Shade, Paul, Oklahoma City
 Shafenberg, Helen, Kingfisher
 Shaw, Mary Ann, Shawnee

Sheets, Lee, Oklahoma City
 Shinn, H. C., Oklahoma City
 Shinn, Mrs. H. C., Oklahoma City
 Shotts, Mrs. Homer, Tipton
 Sieg, Mrs. Robert, Oklahoma City
 Singleton, R. K., Oklahoma City
 Six, Mrs. Zola, Blackwell
 Slabaugh, Mrs. Onie, Grandfield
 Sloan, Mrs. Eugene L., Granite
 Smith, Mrs. B. M., Oklahoma City
 Smith, Mrs. W. E., Tulsa
 Sober, Mrs. Bess, Bethany
 Spaniard, Alice, Okmulgee
 Steinert, Virginia, Enid
 Stephens, Mrs. Joe W., Oklahoma City
 Stepp, Eva, Muskogee
 Stevens, Tom W., Oklahoma City
 Stevenson, Mrs. Charlie, Pond Creek
 Stevenson, Florence, Tulsa
 Steward, Mrs. Russell, Oklahoma City
 Stone, Margie June, Kingfisher
 Strutton, John, Bristow
 Strutton, Mrs. John, Bristow
 Swartz, W. W., New Orleans, La.

— T —

Tabor, Mary June, Oklahoma City
 Tanner, Mrs. Ethel, Stillwater
 Tate, Janet, Oklahoma City
 Taylor, Grace, Dewey
 Thompson, G. C., Oklahoma City
 Thompson, Mrs. G. C., Oklahoma City
 Thompson, T. E., Oklahoma City
 Thorp, Mrs. George D., Oklahoma City
 Tiley, Mrs. T. K., Oklahoma City
 Tomer, Alice, Muskogee
 Tongee, Mary E., Oklahoma City
 Tschopp, May, Kingfisher
 Tucker, C. R., Foss
 Tucker, Mrs. C. R., Foss
 Turner, Mrs. Dayle, Erick
 Turner, Era, Oklahoma City
 Tye, Clara, Muskogee

— U —

Uteler, Mrs. O. C., Enid
 Utterback, Mrs. C. M., Oklahoma City

— V —

Voyles, Mrs. Maurice, Oklahoma City

— W —

Waganer, Mrs. Lorene, Shawnee
 Wagner, Jane, Muskogee
 Wagner, Mrs. O. E., Agra
 Walker, Mrs. A. H., Oklahoma City
 Walker, W. Kemp, Oklahoma City
 Walthall, Betty, Muskogee
 Walton, J. E., Norman
 Walton, Mrs. J. E., Norman
 Ward, Guy, Wetumka
 Warkentin, Janice, Enid
 Washington, Loretta, Oklahoma City
 Watkins, Mrs. Anna T., Oklahoma City
 Watson, H. Ray, Tahlequah
 Watts, W. Taft, Oklahoma City
 Weidenmaier, George, Fort Cobb
 Weidenmaier, Mrs. George, Fort Cobb
 Welch, Mrs. Ethel, Bakersfield, Calif.
 Wells, Mrs. John J., Seminole
 Wesley, Velma, Oklahoma City
 Westfall, Floyd, Shawnee
 Wham, Rodilla, Oklahoma City
 White, Ednamae, Oklahoma City
 White, Inez, Oklahoma City
 White, L. W., Shawnee
 Whitebird, Melvin, Kingfisher
 Whitebird, Woodson, Kingfisher
 Wiars, Mrs. N. D., Oklahoma City
 Wiars, Mrs. E. S., Oklahoma City
 Wiley, Lula M., Oklahoma City
 Wilcoxson, Mrs. W. A., Lawton
 Wildman, Mrs. J. Ross, Oklahoma City
 Willeford, Ruby, Oklahoma City
 Willeford, Mrs. Ruby, Oklahoma City
 Williamson, Rosa Lena, Oklahoma City
 Winters, Mrs. C. A., Jr., Shawnee
 Witcher, Henrieta, Oklahoma City
 Wood, Robert, Kingfisher
 Wright, Dottie, Enid
 Wyatt, Paul, Manitou
 Wyatt, Mrs. Paul, Sr., Manitou

— Y —

Yandell, H. A., Oklahoma City

— Z —

Zeliff, Frank D., Oklahoma City

Record of Proceedings

Baptist General Convention of Oklahoma Oklahoma City, Oklahoma

November 11-13, 1958

Theme: "Advancing Together in Evangelism"

Scripture "Who will have all men to be saved" (1 Tim. 2:4).

Music under the direction of Gene Bartlett

Tuesday Afternoon

November 11

At 4:15 p.m. on Tuesday, November 11, after the closing of the Woman's Missionary Union and State Brotherhood Conventions, messengers, visitors and local citizens gathered at our Boys Ranch Town for the purpose of dedicating the Gensman Memorial Cottage. During the program, J. M. Johnson, who gave the land upon which the home is being developed, was introduced and presented a picture of his son Jimmie in whose memory the Boys Ranch Town came into existence.

The Lucia E. Gensman Memorial Cottage was made possible by the will of Mrs. Gensman of Lawton. Senator Robert S. Kerr brought the dedication message, and Dr. H. H. Hobbs led in the prayer of dedication.

Tuesday Night

November 11

1. The first session of the Baptist General Convention of the State of Oklahoma was called to order by President H. H. Hobbs, this being the 53rd annual session of the Convention.

This was a joint meeting with the Woman's Missionary Union,

and the State Brotherhood Conventions, being their last session and the first of the Convention proper.

2. The session began with congregational singing under the leadership of Gene Bartlett, secretary of music for the Convention.

"All Hail the Power of Jesus Name" was the congregational song followed by a quartet from Tulsa singing "If Jesus Goes With Me."

3. President Hobbs announced the following committee appointments:

Nominations

Robert R. Chambers
Robert Hopkins
J. T. Roberts
Joe Dee Ray
Abe Hester Jr.

Credentials

David C. Hall
C. A. Roberts
John Fleming
Victor Coffman
Wade Carver

Committee on Committees

C. Fred Williams
Alfred Woodard
John W. Brill
Doyle K. Lawless
W. A. Hand

Memorials

J. W. Hodges
J. Harold Bryan
Ralph Crawford
D. R. Robinson
J. D. Farrell

Resolutions

Lowell Milburn
L. O. McCracken
Jess M. Kirkley
A. A. Davis
Delmar Yates

Committee on 1959 Program

Richard T. Hopper
C. Chalon Meadows
Douglas Manning
Lawrence B. Stewart
Weldon C. Marcum

4. Mrs. C. A. Kennedy, Oklahoma City, read our scripture lesson from 1 Timothy 2:4-6. The reading of the passage was followed by a solo "Speak to My Heart." Mrs. Kennedy led in prayer of thanks for blessings received and for guidance and blessings upon our Convention activities. Especially did she pray for our missionaries on foreign fields.

5. David C. Hall, Oklahoma City, brought the report of the Credentials Committee as follows:

"Your Committee on Credentials recommends that the 589 messengers from churches co-operating with, and contributing to, the work of the Convention under terms of Article 2 of the Constitution of the Baptist General Convention of the State of Oklahoma, and other qualified messengers from the churches which shall register, be seated for deliberations and constitute the business body of this annual session of our Convention."

David C. Hall, Chairman
John M. Fleming
Wade L. Carver

Motion carried to adopt the report.

6. W. F. Crow, Shawnee, brought the report of the Committee on Foreign Missions, calling attention to major parts of the report. Motion carried for the adoption of the report.

Foreign Missions

"Speak to the children of Israel that they go forward" (Ex. 14:15).

God voiced the direction of Christianity when he spoke to Moses in the above Scripture. God has never led his people into any project where retreat was necessary or advance was impossible. He is with us in mission work so let us "move on."

FORWARD: We are and must continue to go forward in enlisting more missionary personnel. We appointed 109 during 1957 and 26 from Jan. 1, 1958 to May. We have a total of 1,204 in active service. The goal to be reached by Jan. 1, 1964 is 1,750. Today there are almost three billion people in the world at least two-thirds of whom are lost. At the present rate of increase there will be 300 million more by 1964 which is our Baptist Jubilee Year. This increase is faster than the total witness of all Christian forces combined. Are we doing what we can to meet personnel needs?

FORWARD: The personnel cannot be added unless funds are available to send them. The steady increase in receipts in the past is gratifying indeed, but not sufficient for the demand. The board received \$14,352,975.46 from all sources during 1957. The Lottie Moon Offering reached an all-time high of \$6,121,585.14 as of May 1, 1958. The advance funds from the Cooperative Program (75 per cent of funds after conventionwide budget is reached) have increased steadily year by year. The 1957 funds amounted to \$2,445,226.22.

FORWARD: More physical mediums such as buildings for training (churches, hospitals, publishing houses, etc.) are needed for advance. Educational work not only offers opportunities for evangelism, but trains a strong national leadership. There are 836 Baptist schools on the mission fields, enrolling 131,824 students, and served by 4,647 national and 290 missionary teachers. Among the schools are 28 theological schools with 1,119 students and four women's training schools with 254 students.

Medical mission institutions include 14 hospitals and 42 clinics and dispensaries with a total of 102 buildings and 776 beds. They served 221,468 patients during 1957.

Publication plants on the mission fields turned out 8,567,375 pieces of literature during 1957 with 47 missionaries and 350 nationals employed.

In view of these needs your committee recommends:

1. That the 2 plus plan be used in the churches thus channelling at least 2 per cent more of the total church budgets to missions

through 1964. We feel that doing the Forward Program of Church Finance will assure this amount and more.

2. That pastors and workers do all within their power to see that God-called young people in their churches are encouraged in their calling to mission work by counsel and by youth rally attendance.

3. That the churches promote planned emphasis on foreign mission work as much as possible in all their activities.

4. That the church members be encouraged to subscribe to **THE COMMISSION** who are not already taking it, and pray regularly for the missionaries.

5. That we continue to include the entire church family in giving to foreign missions through the Lottie Moon Christmas Offering.

Did you know that 81 people work at the Foreign Mission Board's home office in Richmond, Va. and that these workers will soon enter a new modern office building?

Did you know that the board's magazine, **The Commission**, reported a circulation of 132,759 in December, 1957?

And did you know that during 1957 that Southern Baptists had active resident missionaries in 38 countries of the world?

Respectfully submitted, W. F. Crow, chairman, L. O. McCracken, Carson Everett, R. D. Dodd and C. F. Keim.

7. Francis White, Lindsay, brought the report of the Committee on Home Missions. Motion carried for the adoption of the report.

Home Missions

We are not to think of home missions as being in competition with foreign missions as if the two were on separate levels; but we are to consider home and foreign missions as complementary parts of the one mission program of Christ. Fundamentally, home missions is the expression in the homeland of the same divine urge that causes the disciples of Christ to join forces in sending missionaries to lands afar. Home and foreign missions are the alternate beats of the same missionary heart.

A church denominationally conscious will see the mission work as a unit and seeing the kingdom of God as a whole, will thrust itself into all the activities of its denomination so that every interest making for kingdom progress may have adequate support.

Let America become a leader in righteousness and she will do more toward the restoration of peace, happiness, and prosperity among the nations of the world than she can ever do by force of arms.

That is what the Home Mission Board of the Southern Baptist Convention is working to do. Within its field of service, in every department of its work, the keynote of its activities is the making and baptizing of disciples and the mobilization of the evangelized for world conquest for Christ.

The report which follows will reveal something of the activities of the board as it carried out its mission last year.

The annual report of the Home Mission Board for 1957 showed an income of slightly over \$4 million through the Cooperative Program and the Annie Armstrong Offering.

Our missionaries are doing a wonderful job. We thank God for them! We need more of them. There were 1,723 missionaries, including 452 student summer missionaries who worked for 10 weeks in the summer under the direction of regular missionary personnel. This was a gain of 91 missionaries for the year. Professions of faith through the services of the missionaries numbered 36,464 with 3,569 additions to the churches. In addition, the 425 Southern Baptist chaplains reported 13,534 professions of faith in their services.

Among the new workers added to the missionary staff in 1957 were: Paul S. James, director of Southern Baptist work in New York City; J. V. James, director of work in behalf of juvenile delinquents and broken homes; W. Bertram King, liaison worker among the Baptists in Canada; Victor T. Glass, associate secretary in the department of Negro work; and Billy T. Hargrove, director of church surveys. Dr. C. C. Warren is jointly employed by the Home Mission Board and the Sunday School Board for the promotion of the 30,000 Movement.

The board has made progress on its Third Jubilee goals. In evangelism 1957 was a year of planning for the year of prayer in 1958 and the year of evangelistic crusades in 1959. Also, a survey by Home Board staff reveals the need of 30,000 new churches now and a likely need for 60,000 missions. The goal for this year is "2,888 in '58." Vigorous effort is put forth to increase church loan funds and to keep them in circulation in order to help new churches and strengthen older ones.

The rural church program in three years exceeded the goals set for 10 years. In city missions there were 64 programs in 1957. An enlarged ministry in pioneer areas showed the Home Mission Board serving the state mission boards in a ministry reaching 43 states.

A goal of 1,050 missionaries for minority groups by 1964 has been set. The increase of missionaries in that area has been 169, numbering now 776 missionaries to minority groups. The ministry to migrants, Jews, and the deaf has been intensified and the number of missionaries increased, while in Negro work the budget has been materially increased and the number of missionaries enlarged, particularly in co-operation with state mission boards in the employment of state directors of Negro work.

Schools of missions number some 3,000 annually with a million people reached; more than 300,000 mission study books are circulated annually; and Home Missions has reached a circulation of 175,000, with a goal of 200,000 within the next year.

Dr. Redford suggests "a goal of 2,000 missionaries, and \$1.00 per member from Southern Baptists for the support of home missions by 1964."

Your home missions committee would urge each church to increase percentage giving through the Cooperative Program, acknowledging the sacred trust God has placed in our hands. Pray daily for our missionaries and seek to lead our young people to answer God's call to service.

Respectfully Submitted, Francis L. White, Don Bergeron,
Roy Burkett, Tom Cotten

8. President H. H. Hobbs presented the gavel to Joe Coleman, Tulsa, president of our State Brotherhood organization. Coleman was the presiding officer for the remaining program for the evening.

9. Gene Bartlett had the congregation stand while singing "Amazing Grace."

10. The choir of Olivet Baptist Church, Oklahoma City, furnished special music, singing "How Firm a Foundation," and other inspirational messages in song.

11. Mrs. Albert I. Bagby, missionary to Brazil for some twenty-five years, spoke regarding the progress of our work in Brazil and other South American countries.

12. Dr. Carl Bates, Amarillo, Texas, president of the Baptist General Convention in Texas, brought the closing message of the evening program. His message was about "Our Mission Program." His Bible basis for his sermon was from Jeremiah, Chapter 32.

13. With hearts stirred by Dr. Bates' message and with bowed heads, the first session of the Convention was brought to a close by a choral benediction.

Wednesday Morning

November 12

14. President H. H. Hobbs called the Convention to order at 9 a.m. Bill Littleton, Crestwood Church, Oklahoma City, led in song service singing: "Love Divine, All Loves Excelling," "Hark, the Voice of Jesus Calling," and "Lord, Lay Some Soul Upon My Heart."

15. Dr. C. A. Kennedy, Mayfair Church, Oklahoma City, read from Acts 1:1-8 for our devotional message.

16. L. E. Stith, Harvard Avenue Church, Tulsa, led in prayer for divine guidance and blessings upon the proceedings of our Convention.

17. Dr. Harry M. Roark, Blackwell, chairman of the Program Committee, presented the program of procedure, and motion carried for its adoption, subject to necessary changes that might arise.

18. Dr. J. A. Pennington, Secretary of Brotherhood and Evangelism, introduced the workers in these departments. Jack C. Carroll, assistant to Dr. Pennington, spoke on the subject "Men Advancing Through 1959." Motion carried to adopt the report.

Brotherhood

J. A. Pennington, Secretary

Brotherhood work continues to grow. Percentagewise, this phase of our work has shown the greatest increase on the conventionwide level. The enrolment was increased by 65,891 in 1957 over 1956. This was a growth of 14.8 per cent. In Oklahoma, our enrolment increased 2,279. As of Sept. 15, 1958, 919 churches have reported Brotherhoods.

There are several imperative needs in our Brotherhood work at this time; one is to organize new Brotherhoods; another is to strengthen those now existing. Then, there is the need of enrolling more men in this organization. Possibly, the greatest need is increasing the efficiency of the work done.

In order to do better work we must have better leaders. This can only be accomplished through the training of these leaders. To this end, a leadership training course of at least two nights is suggested for every association. This should be for both Brotherhood and Royal Ambassador leaders. Several associations have already held such meetings. The Brotherhood department would be happy to work with the associational leadership in planning a course of training for the workers of your association.

The second Sunday in October each year is designated as Layman's Day. Oct. 8-11, 1959 is suggested as a Layman's Day Soul-Winning Crusade. Layman's Day is to be followed by "Join-the-Brotherhood Week," Oct. 11-18. It is hoped that every church will see the value of these two events and observe them if at all possible.

We are happy to welcome Jack Carroll as an associate in this department. He will assume large responsibility for the promotion of Brotherhood work. Carroll comes to us with a rich experience as pastor. He has done a good work with his men both at Oak Avenue, Ada and First, El Reno.

On Jan. 1, 1957, the Royal Ambassador work was transferred to the Brotherhood Department. Under the fine leadership of Bob Banks this work has shown remarkable growth. Seventy new Royal Ambassador chapters have been reported since Oct. 1, 1957, making a total of 792 chapters. There were 31 teams and 438 boys participating in the Royal Ambassador baseball program which was initiated this spring. This should help to promote Royal Ambassador work in the churches, associations and state.

All of our associations, except two of the Indian associations, are organized for Brotherhood work.

The goal for 1959 is 90 new Brotherhoods.

In order that our men of Oklahoma may more efficiently serve the Lord through their churches and be better informed as to the work of our denomination, we would recommend:

1. A Brotherhood organization in every church, making regular monthly reports to the associational Brotherhood president.

2. That consideration be given to the four major areas of Brotherhood work in planning the program of work for the Brotherhood. These areas are:

(1) **EVANGELISM**

—Cooperative witnessing through the simultaneous revivals and the 30,000 Movement.

(2) **COOPERATIVE PROGRAM**

—Studying world missions.

(3) **ROYAL AMBASSADORS**

—Completing associational organization.

(4) **STEWARDSHIP**

—Tithing.

3. That each associational Brotherhood be thoroughly organized according to the plans which will include an associational leader for Royal Ambassadors and a Royal Ambassador committee. We continue to urge the associational presidents to make quarterly reports to the associational executive board and to the state Brotherhood secretary; also, that the dates and places of meetings for the quarterly associational Brotherhood rallies be planned immediately and included in the calendar of activities for the association.

4. We urge the fullest co-operation on the part of our laymen, pastors, and all members of our churches in the promotion of the state Royal Ambassador congress, Feb. 27-28, 1959, to be held in First Church, Tulsa.

19. Dr. H. Truman Maxey, Superintendent of the Department of Child Care for our Convention, introduced a number of the workers in the Children's Home and Boys Ranch Town. A group of the children from these homes were brought to the platform. They came from various cottages on the campuses of these homes. Ray Ballew, a former resident of the Children's Home, now teacher of music in the Grant High School of Oklahoma City, sang "I Walked Today Where Jesus Walked." Motion carried to adopt the report.

Child Care

H. Truman Maxey, General Superintendent

Introduction

Now for two years, the Department of Child Care of the Baptist General Convention has functioned looking after the care of children for Oklahoma Baptists. Residential care has been given through the two institutions, as well as a great deal of family counseling for

children with problems, who were helped but who were not received. The Baptist Children's Home and Boys Ranch Town are two distinct groups, living about 12 miles apart.

Over-all administration of these institutions, operation of an office staff for related business, the promotion for income purposes, and the activity of a social work department all come under the management of the Child Care Department.

Boys Ranch Town

May 3, 1958 was the formal opening of the Lucia E. Gensman Memorial cottage and Nov. 11, 1958, the official dedication. This made possible a capacity for 41 in Boys Ranch Town. Sept. 1 there were 31 boys enrolled as citizens. In the past 12 months, 17 were received and seven released.

Following the policy of last year, a direct mailing to business people of all faiths in Oklahoma, similar to other appeals by Boys Towns, homes and ranches, will be made during the first part of November. Boys Ranch Town has great need for some asphalt paving, an administration building, water storage facilities and shop building. The next new cottage has been promised by Mrs. R. C. Howard Sr., and Mr. and Mrs. R. C. Howard Jr., as a memorial to Dr. R. C. Howard Sr. Boys Ranch town has a good start but it needs your prayers and financial help.

Baptist Children's Home

Oklahoma Baptists love children as is demonstrated by 55 years of operation of their Children's Home with 1,904 having enrolled in that time.

During the past 12 months, 60 children were admitted and 57 released, giving a total enrolled of 187. Nine graduated from high school. One of our graduates has been licensed to preach and is now enrolled in OBU. Two graduated from nurse's training schools at Muskogee and Enid and are now working. One is at Ardmore and the other at the Baptist hospital in Pryor.

The home will rely upon the Birthday Offering, the Egg Offering at Easter, and the Thanksgiving Offering in October. Some churches have included the work in their budget, also there is a modest allocation received from the Cooperative Program. Buildings needed are laundry, shops, library, gymnasium and playground facilities.

The scheduled food trip offering has been discontinued with the resignation of Jay E. Dixon. M. Judson Cook will continue his work as field secretary. It is hoped that many churches will continue to make plans for food and commodity gifts. M. Judson Cook and Dr. H. Truman Maxey will be available for speaking and preaching engagements for any church or association in Oklahoma.

Conclusion

With the increased number in Boys Ranch Town there must be increased income. The board of directors recommend a \$15,000 increase in Cooperative Program allocation to the Department of Child

Care for 1959. We urge every church to have a definite plan for the support of the entire benevolent program.

20. Forrest Warren, Bartlesville, presented the report on Religious Literature and motion carried to adopt the report.

Religious Literature

Baptists have at their fingertips today literature which is a bulwark to the Christian home, and a guide to Christian living. Attractive, wholesome religious literature is essential to supplant evil types that flood American markets and gnaw at all that is good and right.

The **Baptist Messenger** going into every home is a worthy objective for Oklahoma Baptists. Each week it informs, challenges and inspires those who read its pages. Churches do well to provide for its distribution to their members through the individual church budget. We would commend the **Baptist Messenger** staff for an excellent job in presenting the Baptist message to Oklahoma Baptists. Its support of all agencies and institutions of Baptist work, together with its faithful presentation of doctrinal causes, make it vital to place in the homes and hands of Baptist church members.

Baptists can be proud of the quality of many types of religious literature made possible by the Sunday School Board. These are keyed to every age level and need. **Home Life**, distributed by this board, is a stabilizing influence in Christian homes today. Baptist Book Stores in Tulsa and Oklahoma City are sources of every printed need for Oklahoma Baptists. They render a faithful service to Oklahoma churches. Baptists must endeavor to see that every member is guided to a richer, and fuller life in Christ through proper religious literature.

Respectfully submitted, Forrest Warren, chairman; George McDow, Dick Robinson and J. T. Roberts

21. Dr. Jack Gritz, Editor of the **Baptist Messenger**, spoke regarding the importance of the printed message found in our Baptist papers and other Baptist printed materials.

22. Dr. Auguie Henry, Executive Secretary-Treasurer of the Baptist Foundation of Oklahoma, introduced the workers in the Foundation office. Dr. Henry called attention to specific portions of the Foundation's annual report and discussed them in detail.

Motion carried to adopt the report.

The Baptist Foundation of Oklahoma

Auguie Henry, Executive Secretary-Treasurer

At the annual meeting held on Dec. 19, 1957, the following officers were elected.

President	Judge W. R. Wallace
Vice President	Sen. Robert S. Kerr
Recording Secretary-Treasurer	Dr. Auguie Henry

Committees**Executive**

W. R. Wallace
 Robert S. Kerr
 T. B. Lackey
 H. H. Hobbs
 Wm. M. Bell
 Bruce G. Carter

Investment

Ray A. Young
 W. R. Wallace
 O. L. Ledgerwood
 T. B. Lackey
 J. Ray Smith
 Augie Henry
 H. H. Hobbs

Church Building Loan**Trust Fund**

H. H. Hobbs
 T. B. Lackey
 W. R. Wallace
 Ray A. Young
 Augie Henry
 J. Ray Smith

Promotional

Bryce Twitty
 Hugh Jolley
 M. C. Kelly
 J. T. McAlester
 E. A. Abernethy
 Sid Spears

The work of The Baptist Foundation of Oklahoma is so large in scope that it is not possible in a report like this to cover all of the details. Neither is it possible to fully evaluate a report of the Foundation that has to do with visible results. In our judgment, the most important, visible results are not in the current receipts, but in the trusts and wills that have been written which will come to fruition in the future and which eternity alone can reveal what they will mean to Baptist causes. In addition, who can evaluate the many services of the Foundation to individuals, churches, institutions and agencies? The work of the Foundation consists of several phases, including:

General Administration

The executive secretary has a staff of six full-time workers. These include the assistant executive secretary, field secretary, three office secretaries and an accountant. Others, like the attorney, tax specialist, broker and auditor, work on a fee basis. Because of its continual and rapid growth, because of the demand for its many services and because of the several specialized and technical fields in which it must work, the Foundation must continue to enlarge the staff with dedicated, trained and capable personnel.

Estate Planning and Assistance to Donors

The Foundation does estate planning and assists donors in making gifts in various ways to the Foundation for Baptist institutions and agencies in Oklahoma, and for causes of the Southern Baptist Convention. According to available information, the Foundation is doing more estate planning than any other organization in Oklahoma. During 1957, we did the estate planning for and assisted attorneys in preparing 164 wills and trusts with the Foundation named as trustee for Baptist agencies and institutions. From Jan. 1 to Sept. 30, 1958, estate planning has been done for and assistance given in the writing of 153 trusts and wills, in which the Foundation is named as trustee for Baptist causes.

During 1957, receipts totaled \$1,056,051.97. From Jan. 1 to Sept. 30 of this year, the receipts were \$431,346.43. During 1957 \$779,026.74 was paid to the convention, to institutions and agencies as endowment income, for buildings, and miscellaneous items. During the first nine months of this year \$256,507.94 has been paid to the convention, the institutions and agencies. The Foundation's assets on Sept. 30, 1958 were \$2,609,371.47.

Since the establishment of the Foundation, total receipts have been \$5,452,571.62.

We anticipate that the receipts during the last quarter of 1958 will be sufficient to bring the total receipts for the year to \$750,000. Because of the nature of some of the Foundation's receipts, such as certain living trusts and bequests by wills, the receipts will fluctuate from year to year. However, we are pleased over the increasing number of donors who have contributed to the Foundation during the first nine months of 1958. We just did not have as many big gifts during this period as we have had during the same period in previous years.

At the 1954 convention, we announced that Senator Robert S. Kerr had made a commitment of \$250,000 to the Foundation for OBU endowment, to be paid by 1960. We are pleased to announce that Senator Kerr has just made a commitment of an additional \$250,000 to the Foundation for OBU endowment, the total amount of one-half million dollars to be paid to the Foundation by the close of the year 1963.

We are greatly encouraged by the interest that is being manifested by a goodly number of people regarding the endowment needs of Baptist institutions and agencies. Every Baptist leader, pastor and church member should be concerned about the endowment needs of these causes. These institutions in Oklahoma need ten million dollars for endowment right now, not counting the endowment needs for Southern Baptist causes. Our institutions and agencies must have sufficient endowment to adequately supplement what can be given to them from the Cooperative Program.

On May 3, 1958, the Gensman Memorial Cottage at Boys Ranch Town was dedicated. This cottage, costing \$107,972.38, was made possible by a bequest to the Foundation of \$80,819.19 from the will of Lucia E. Gensman, Lawton, which was increased to \$85,552.21 by the investment program of the Foundation.

On Nov. 1, 1958, the first wing of the Golden Age home at Hugo was opened. The land for the Golden Age Home, consisting of 68 acres, was deeded to the Foundation with a trust agreement in 1956. The gift was made by Mr. and Mrs. William Baskett for a Golden Age Home, to be owned and operated by the Baptist General Convention of Oklahoma. The Basketts, who live near Antlers, made the gift in their names and in the names of Mr. and Mrs. Tom Baskett. Tom Baskett is a deceased brother of William Baskett.

We are pleased to announce that Mr. and Mrs. R. C. Howard Jr. and Mrs. R. C. Howard Sr. have made a substantial gift to the Foundation during 1958 on their commitment for a cottage at Boys Ranch Town, which they plan to build sometime in the future in memory of Dr. R. C. Howard Sr.

In addition to the R. C. Howard Sr. memorial cottage, building funds were received from Jan. 1 to Sept. 30, 1958, for the following institutional buildings: Baptist Memorial Hospital, Oklahoma City, \$90,553.94; OBU chapel, \$76,306.12. Building funds for any Baptist institution can be paid through the Foundation.

During 1957 and up to September 30, 1958, the following estates were closed from which the Foundation received bequests for Baptist causes as follows:

Estate	Amount	Cause
J. A. Carnes -----	\$139,356.42	Oklahoma Baptist University endowment
Flo Dikis -----	1,000.00	Oklahoma Baptist University endowment
Ida M. Durham -----	32,333.82	Oklahoma Baptist University endowment
Mrs. A. E. Eskridge -----	500.00	Oklahoma Baptist Orphans' Home endowment
Marcella French -----	500.00	Oklahoma Baptist Orphans' Home endowment
Ida Gideon -----	1,286.43	Oklahoma Baptist Orphans' Home endowment
Alpha L. Gilliland -----	3,255.68	Oklahoma Baptist Orphans' Home endowment
Emma Gordon -----	6,606.40	Oklahoma Baptist Orphans' Home endowment
Ida M. Hopkins -----	24,307.20	Oklahoma Baptist Orphans' Home endowment
Mary S. Kennedy -----	9,961.00	Oklahoma Baptist Orphans' Home endowment
Cora J. Ramsey -----	2,000.00	Oklahoma Baptist Orphans' Home endowment
Gearlean Shipman -----	4,997.00	Oklahoma Baptist Orphans' Home endowment
Clarence C. Stealey -----	18,459.88	Oklahoma Baptist Orphans' Home endowment
Divonis Worten -----	78,598.74	Oklahoma Baptist University endowment
	10,549.67	(teacher's salary and student loan fund), and
		Oklahoma Baptist Orphans' Home Alumni
		Loan Fund

Administration of Trusts

This phase of the work includes the managing, safeguarding and investing of endowment and other trust funds, and the management of real properties. Building funds for the institutions are placed in trust with the Foundation to be safeguarded and invested until they are used by the convention and institutions in building programs. The income from the investment of building funds is added to the corpus or principal.

The Foundation has the responsibility of investing all trust funds of the convention and of the institutions and agencies owned and operated by the convention. It also invests endowment funds for institutions and agencies of the Southern Baptist Convention. The net per cent of income on all investments during 1957 was 4.48 per cent. In addition, the Foundation serves as trustee for minors and other loved ones of people who have contributed to the Foundation for Baptist causes.

The Foundation has come into possession of considerable real properties, including business buildings and farms. This property must be looked after continually. Leases must be made, the property kept in good repair, adequately insured, and rental payments collected.

A number of student loans have been set up in trust with the Foundation, with the stipulation that they be operated by the Foundation. These include: R. C. Miller Loan Fund, for students attending OBU; Naomi Cate Thomas Loan Fund for students attending OBU;

Lucy Talley Wicker Memorial Loan Fund, for ministerial (junior and senior) students attending OBU; Delaware-Osage Associational Loan Fund, for students from that association attending OBU; John and Lucile Shinaberger Loan Fund, for students attending OBU; Dr. David Fried Loan Fund, for students attending a Baptist school of nursing; Dr. W. Scott Williamson Memorial Loan Fund, for students attending OBU; Ernest H. and Bessie R. Smallwood Loan Fund, for students attending a Baptist school of nursing in Oklahoma; Divonis Worten Memorial Loan Fund, for ministerial (junior and senior) students attending OBU; and the D. N. Caulk Loan Fund, for Negro students.

Also, OBU scholarship funds have been set up in trust with the Foundation. Those in operation at the present time include: E. C. Routh Memorial Trust and C. H. Bentley Trust, the income to be used for ministers attending OBU summer school for preachers; Mary A. Kirk Memorial Fund, for students; Mr. and Mrs. C. M. Keys Memorial Fund, for foreign students; Herbert H. Howard Trust, for students from Central Church, Lawton; W. D. Moorer Memorial Fund, for ministerial or foreign mission volunteer students; J. A. Trent Memorial Fund, for pre-medical students; Alice Routh Memorial Fund, the income to be used as awards given annually to OBU students for the best missionary essay; Olivet Church and Trinity Church, Oklahoma City, for students from the respective church.

From time to time individuals and churches have contributed the regular \$250 OBU scholarships through the Foundation, that are disbursed according to the directions of the donors.

Administration of Church Building Loan Trust Fund

Church building loans is one of the several media of the Foundation for the investment of endowment and other long-term trust funds for institutions and agencies. The income from the investments of institutions and agencies' endowment funds in church loans is paid to these causes, just like the income from other investments. Because of the amount being invested in church loans and because the Foundation Board has a special committee for the consideration of church loans, we think of this medium for investments as being a special phase of work.

The Foundation has a policy that as much as 50 per cent of undesignated endowment gifts may be invested in church building loans, when there is no objection by the donors. We have been pleased because of the large number of donors who prefer that their gifts be invested in church building loans. This means that their gifts will be doing double work for the Lord—endowing an institution or agency and helping build church buildings. Some donors have set up trust funds for the church building loan trust fund, per se. The need for church building loans is tremendous and we are pleased that the Foundation can meet this need to a certain extent. We believe that the day will come when the Foundation will be able to

meet any church loan need in Oklahoma, whether it will be for buildings, re-financing, or otherwise. Since June of 1954, when the first church loan was made, 93 loans have been committed for \$1,452,400. During the first nine months of 1958, eight loans have been committed for a total of \$186,000. Fourteen loans have been closed during 1958 for a total of \$294,559. There are several loans that have been committed which will be closed just as soon as the buildings are completed.

Promotion

The work of the Foundation must be promoted just as the work of any other convention agency or department. It is important that Oklahoma Baptists be informed about the services of the Foundation to individuals, to churches, to institutions and agencies. Further, they need to know of the endowment and capital needs of the institutions and agencies and how they can best meet these needs through the Foundation. We present some of the ways by which the work is being promoted.

1. The executive secretary, assistant executive secretary and field secretary preach in pulpits on Sundays. Before the sermon, a few moments are given to explain briefly the work of the Foundation. Printed folders are distributed to those in the service. These three representatives speak at various types of group, church, associational and state meetings.

2. In addition to the regular state and associational organizations, the Foundation promotes through its advisory council, which is composed of leading pastors and lay members of churches, and through the associational and church Foundation representatives.

3. September is "Foundation Month" in the calendar of activities of the state and Southern Baptist Conventions. A special effort is made during this month to inform the people regarding the work of the Foundation in general.

4. January is "Make-Your-Will Month" in the calendars of activity. Special effort is made to inform the people regarding wills and how one can give by will to the Foundation for Baptist causes.

5. Attractive folders on various aspects of the work have been printed and are available for distribution to individuals and in churches. Thousands of letters are written each year regarding the work of the Foundation.

6. Plaques are presented to churches to be displayed in the church building giving the number of members in that church who have contributed to the Foundation by living trusts and gift annuities for Baptist causes, or who have written their wills; leaving bequests to the Foundation for Baptist causes. The names of the donors are kept strictly confidential and only the number of donors is displayed on the placard.

7. The "Implementing the Forward Look Program" has been a very effective means for the promotion of the work of the Foundation. Eight Sundays were given to the churches of Tulsa Association

during 1958, during which time there was a representative of the Foundation in every pulpit of the association. Eight Sundays will be given to the churches of Oklahoma County Association during 1959 and one Sunday to the Kay Association. This program has already been presented in a number of the associations in different sections of the state, with excellent results. It is hoped that in time every association within Oklahoma will sponsor this program. In addition to the Foundation personnel, Dr. T. B. Lackey, Dr. W. E. Grindstaff, the institutional, agency and departmental heads have co-operated in this program by speaking as representatives of the Foundation.

Recommendations

1. Election of Board Members. We recommend that Robert S. Kerr, Oklahoma City; T. B. Lackey, Oklahoma City; W. R. Wallace, Oklahoma City, and Augie Henry, Oklahoma City, be elected directors for a four-year term. Then the complete personnel of the board and their periods of service would be as follows:

Four-Year Term	Two-Year Term
Robert S. Kerr, Oklahoma City	Hugh A. Jolley, Enid
T. B. Lackey, Oklahoma City	Sid Spears, Ada
W. R. Wallace, Oklahoma City	Bryce Twitty
Augie Henry, Oklahoma City	Ray A. Young, Oklahoma City
Three-Year Term	One-Year Term
J. Ray Smith, Tulsa	Bruce G. Carter, Miami
E. A. Abernethy, Altus	M. C. Kelly, Elk City
Wm. M. Bell, Shawnee	O. L. Ledgerwood, Pauls Valley
H. H. Hobbs, Oklahoma City	J. T. McAlester, McAlester

2. Election of advisory council. We recommend that the following persons be elected as members of the Foundation's advisory council for 1958:

Arbuckle	H. A. Dixon, Pauls Valley; Richard Lisk, Sulphur; Preston Carter, Davis
Atoka	Arvard Hudson, Coalgate; J. J. Ferrill, Caney; Doyle K. Lawless, Atoka
Banner	Robert F. Norsworthy, Ray Northrip and Sid Spears, Ada
Beckham-Mills	Louis Hancock, Elk City; L. A. Flint, Hammon; Wm. Lakey, Sayre; Ernest Craig, Leedey
Bryan	William M. Pratt, John A. Phillips, II, and E. L. Sparks, Durant
Caddo	Dewey Hodges, Sam D. Russell, Anadarko; J. B. Shinn, Carnegie, Lee H. Slaten, Albert
Central	Eugene Stockwell, Guthrie; Walter Daniel, Watonga; M. E. Fitzpatrick, Kingfisher, and Russell Caldwell, Watonga
Chickasaw	Lang Gibson, John Collins, David G. Hause, Chickasha

Comanche-Cotton	Charles E. Green, H. Tom Wiles and Fred Willhoite, Lawton; W. E. Russell, Walters; Gene Wetzel
Concord-Kiowa	Claude Chandler, Robert N. Hammons, Clinton; A. C. Ferguson, Abe Hester Jr., Hobart; Walter L. Weimer Jr., Cordell
Craig-Mays	C. Chalon Meadows, Pryor
Cimarron	Robert R. Chambers, Valcus Young, Cushing; Alfred S. Day, Bristow; J. C. Fowler, Sapulpa; Richard M. Peterson, Stillwater
Delaware-Osage	Roger D. Hebard, J. R. Stuckey, Bartlesville; John Kelly, Dewey, W. Dean Rainwater, Pawhuska
East Central	D. H. Corwin, Sallisaw; Benny Bates, Tahlequah; Frans Roberts, Stilwell
Enon	Richard T. Hopper, Randell Spears, Ardmore; Frank Sears, Healdton; Charles D. Butler, Marietta
Frisco	James A. Holt, Antlers, Loren F. Messenger, Idabel; C. Fred Williams, Hugo
Harmon	Alfred Woodard, Harry Hicks, Hollis; Gerald Doyle, Gould
Haskell	Victor H. Coffman Jr., Stigler; W. E. Powers, McCurtain; Frank Stokesburry, Muskogee
Jackson-Greer	Guy R. Black, Mangum; C. A. Roberts Jr., Hubert J. Murray, Chauncey Barrett, Altus
Johnston-Marshall	H. E. Alsup, Madill; John M. Fleming, Tishomingo; Raymond Gary, Kingston; Leonard Nail, Cumberland
Kay	Evans T. Moseley, John W. Brill, Ponca City; Harry Roark, Blackwell; Robert L. Cargill, Tonkawa
Latimer	D. H. Coley and H. M. Pierce, Wilburton
LeFlore	J. Marvin Gaskin, Heavener; Robert Jackson, Poteau; Herbert G. Barnett, Spiro
Mullins	J. Thurmond George, V. A. Jones, and Wayne Odom, Duncan; J. Horton Myers, Waurika
Muskogee	E. U. Dicus, Tahlequah; Wade Carver and Felix Wagner, Muskogee
North Canadian	Bill G. West, Okmulgee; Lawrence Stewart, Okemah; Elmer T. Page, Henryetta
Northeastern	M. R. Dareing and Weldon C. Marcum, Miami
Northwestern	Charles Baggett, G. W. Randels, Buffalo; W. F. Staton, Shattuck; J. W. Wade, Woodward
Oklahoma	Thomas H. Marshall, Robert S. Scales, J. R. Ricks, H. H. Hobbs, Grady Cothen, Hugh

	Bumpas, Robert H. Nicholson, Guy H. James, R. C. Howard Jr., David Hall, Max Stanfield, Anson Justice, Oklahoma City
Panhandle -----	Bill C. Haggard, Beaver; M. J. Lee and A. J. Trent, Guymon
Perry -----	M. F. Ewton, Kenneth Mullins, D. L. Field, Hugh Jolley, Enid; J. R. Meadows, Perry
Pittsburg -----	Marvin E. Gennings, Eufaula; Joe Dee Ray, John Shinaberger, McAlester; Dwight H. Gower, Quinton
Pottawatomie-	
Lincoln -----	Frank Baugh, Dial Currin, C. C. Ussery, Lowell D. Milburn and John Goode, Shawnee; Henry Swinney, Chandler
Rogers -----	J. O. Wilburn, Claremore; A. A. Davis, Nowata
Salt Fork -----	C. D. Baggett, Waynoka; E. S. Cordell and L. O. McCracken, Alva; Walter Geis, Cherokee
South Canadian ---	Dan Rainbolt, Holdenville; Frank Elkins, Hicks Epton, Wewoka; Robert C. Fling, Seminole; Thomas L. Norwood, Bowlegs
Tillman -----	John B. Shelton, John B. Wilson Jr., Frederick; J. V. Lobaugh, Snyder
Tulsa -----	John Burrows, Warren C. Hultgren, T. T. Crabtree, Leonard Stigler, Joe Ingram and Robert E. Hopkins, Tulsa; Chester L. Mason, Sand Springs
Union -----	Carlos Berry, Purcell; Carl A. Moore, Jack Owens, E. F. Hallock, H. W. Masters, Norman

Names of other Associational Foundation Representatives will be added when Associations have elected a Representative.

3. We recommend that the state, associational and church leaders do everything possible in co-operating with the Foundation toward reaching the following goals during 1959:

(1) Total receipts for endowment and capital funds, one million dollars.

(2) Do the estate planning for and assist attorneys in writing 200 trusts and wills.

(3) Write 75 gift annuities.

23. Dr. Auguie Henry presented the following resolution; and Dr. Herschel Hobbs referred it to the Committee on Resolutions for study and recommendation on Thursday.

Resolution

WHEREAS, The Baptist Foundation of Oklahoma, an agency of the Baptist General Convention of the State of Oklahoma, is authorized to receive and administer endowment or trust funds for the benefit of Oklahoma and Southern Baptist institutions and agencies and is supported by the Cooperative Program, and

WHEREAS, the Southern Baptist Foundation, an agency of the Southern Baptist Convention, is authorized to receive and administer endowment or trust funds for Southern Baptist institutions and agencies and is likewise supported by the Cooperative Program, and

WHEREAS, the services rendered by the said Foundation are the same, and the continued advertising of services and solicitation of information and funds by the Southern Baptist Foundation in Oklahoma constitutes an unnecessary duplication of services already being rendered by The Baptist Foundation of Oklahoma, and tends to disrupt the fellowship and good will that should prevail between the Southern Baptist Convention and State Convention organizations, and

WHEREAS, the continued support of the Southern Baptist Foundation with Cooperative Program funds for operation in Oklahoma where The Baptist Foundation of Oklahoma is already functioning by authority of the Baptist General Convention of the State of Oklahoma constitutes an unnecessary expenditure of vital mission funds at a time when such funds could be used far more advantageously in other areas of Southern Baptist work,

NOW, THEREFORE, BE IT RESOLVED by the Baptist General Convention of the State of Oklahoma in annual convention assembled at Oklahoma City, Oklahoma, between the dates of November 10 to 13, 1958, that the Southern Baptist Convention be requested, for the reasons aforesaid, to instruct the Southern Baptist Foundation not to advertise its services or solicit information or gifts in any form in the State of Oklahoma, and

BE IT FURTHER RESOLVED, that the Southern Baptist Convention be requested to instruct the newly created Stewardship Commission of the said Convention to promote the program of state Baptist Foundations on a Convention basis, giving proper recognition to the requirements and needs of both Southern Baptist Convention institutions and agencies and State Convention operated institutions and agencies.

BE IT FURTHER RESOLVED, That a copy of this resolution be dispatched to the president and secretary of the Southern Baptist Convention, the chairman and secretary of the Southern Baptist executive committee, and the chairman and secretary of the Survey Committee of the Southern Baptist Convention.

DATED this 13th day of November, A.D., 1958, at Oklahoma City, Oklahoma.

BAPTIST GENERAL CONVENTION OF
THE STATE OF OKLAHOMA

SEAL

ATTEST: s/ John T. Daniel

Its Secretary

BY: s/ H. H. Hobbs

Its President

24. J. C. Segler, Crown Heights Church, Oklahoma City, presented the report concerning the work of "The Southern Baptist Relief and Annuity Board." Fred W. Noe, Dallas, Texas, treasurer of the Relief and Annuity Board, spoke to the report.

Motion carried for its adoption.

Relief and Annuity

In its 40 years of service to the denomination, the Relief and Annuity Board has come a long way in an endeavor to meet the needs of aged ministers and ministers' widows. Since its organization, the board has paid out more than \$20 million in annuity benefits and over \$6 million in relief. At the close of 1957, more than 5,000 retired or disabled ministers and denominational leaders and widows were receiving these benefits.

Membership in all the board's plans increased by 2,454 during 1957. At the close of the year, 16,775 pastors, denominational employees and full-time church workers were participating in the plans, with nearly 20,500 churches, boards and agencies co-operating.

There are approximately 9,000 pastors enrolled in the board's protection program. This number represents about 35 per cent of the total pastors in the Southern Baptist Convention. In order for the family protection and retirement program administered by the Relief and Annuity Board to fulfill its purpose, it must include the entire Baptist ministry. Many state conventions have already agreed to work with the Annuity Board, using every possible means to enlist the remaining 65 per cent. Some conventions have begun a promotion campaign asking the churches to assume the full cost and provide this retirement and protection program for their pastor just as industrial concerns do for their employees. It is hoped that other states will soon follow their example and that churches will see their responsibility toward their pastors in this matter and take the initiative in providing this protection program for them.

Investment Program

As the retirement fund reserves of the Relief and Annuity Board increase, the work and importance of the Investment Department increases too. The director and assistant director of this department, assisted by capable Christian businessmen of Dallas, work untiringly to invest these funds in the way that will bring the safest return.

As a part of this investment program, the board is constructing a 15-story office building in downtown Dallas, which is scheduled for completion in late spring of 1959. In addition to being an investment, the building will answer the need of additional operational space for the Relief and Annuity Board organization which has increased from 74 employees in 1955 to approximately 100 at present. Two floors of the building will house the offices of the board and

the remaining space, 108,769 square feet, will be leased to bring an expected return of 4 to 5 per cent.

Vital Statistics for Oklahoma

Pastors eligible for the protection program	1,099
Pastors actually participating (As of April 1, 1958)	386
Percentage of pastors still to be enlisted	65%
Total number of churches in state	1,251
Number of churches participating in protection program	450
Number receiving annuity benefits (As of Dec. 31, 1957)	84
Amount paid out in annuity benefits during 1957	\$59,449.03
Number of ministers and widows on relief roll (Dec. 31, 1957)	44
Amount paid out to relief beneficiaries during 1957	\$10,692.84

25. Dr. T. B. Lackey, Executive Secretary-Treasurer of the Convention, presented the report of the Board of Directors. Disposition of the report was deferred for vote until Thursday afternoon. See Paragraph Number 117 for final action.

26. Dr. T. B. Lackey presented the following recommendation, and motion prevailed for its adoption.

We recommend adoption of a plan for construction of the Memorial Chapel, OBU, in three stages: (1) the foundation and basement, (2) the walls and roof, and (3) the completion of interior and equipment.

We further recommend that the trustees be authorized to begin construction as soon as sufficient funds are available to complete the foundation and basement, and to proceed with the second and third stages as funds are made available.

27. Dr. Max Stanfield, Putnam City, presented the following recommendation of the Board of Directors and motion prevailed for its adoption.

"Whereas, the Baptist General Convention of the State of Oklahoma has never wavered the slightest in its opposition to the sale, legal or illegal, of alcoholic beverages, and

"Whereas, the United Dry Association of Oklahoma of which we are a part, has made the following request, 'It is moved because more time is needed carefully to consider a person for Executive Secretary and since we are confronted with the possibility of an election on repeal of prohibition, that, firstly, the Board of Directors of the United Dry Association postpone the election of an Executive Secretary and seek a leader to direct a campaign to maintain constitutional prohibition in our state and to create support for adequate prohibition laws and the enforcement of them; and, secondly, the Executive Committee having given studied consideration to these possibilities and having conferred with leaders of several church bodies, in view of the committee's findings, that we unanimously request the Baptist General Convention of Oklahoma to release

temporarily Dr. Samuel W. Scantlan, Superintendent of Rural and City Missions in Oklahoma, to be Acting Executive-Secretary, whose specific duty is to lead a Citizens' movement to keep Constitutional prohibition and to strengthen enforcement; thirdly, that we respectfully request the Baptist General Convention to pay Dr. Scantlan's salary during this release for this service; fourthly, that we invite and urge all church and other groups who will support prohibition as set forth in our State Constitution to participate in this movement,' and

"Whereas, we would expect as a people to throw our whole strength into any fight opposing repeal of our constitutional prohibitory laws against alcoholic beverages,

"BE IT THEREFORE RESOLVED by the Board of Directors of the Baptist General Convention of the State of Oklahoma that we recommend to the Convention as a part of our report the following action in reply to the above request:

(1) "That we accept as a compliment to our ministry that one of our leaders should be singled out to lead a movement of such importance to all of us and our families, and

(2) "That we release Dr. Samuel W. Scantlan to serve as a temporary executive-secretary of the United Dry Association specifically to lead a campaign against repeal, if such a battle is joined, for a period not to exceed six months, and

(3) "That we continue to pay his salary and ask him to continue to give the most essential direction to his office, and

(4) "That we urge the Board of the United Dry Association to begin immediately to seek a permanent executive-secretary to assume at least the administrative duties of the United Dry office, and

(5) "That we pledge to Dr. Scantlan our whole-hearted support and our constant prayers as he leads in this battle for the right, and

(6) "That we earnestly request all other interested groups, both in and out of the United Dry Association, to give proportionate leadership and financial assistance to this campaign against repeal."

28. Time having arrived for the preaching of the annual convention sermon, Dr. Harry M. Roark, pastor of First Baptist Church, Blackwell, was introduced as the preacher of the annual sermon.

29. Jack Rose, Minister of Music, First Baptist Church, Bartlesville, sang "Oh, Master Let Me Walk With Thee."

30. Dr. Roark used Philippians 2:5-11 for the scriptural basis for his message. The sermon subject was "The Matchless Christ." It was a soul-stirring, heart-warming sermon about the person, work, and mission of Jesus and the work assigned to his followers.

31. Dr. Roark closed the morning service with prayer.

Wednesday Afternoon

November 12

The afternoon session of the Convention was called to order at 1:30 p.m. by President H. H. Hobbs.

32. John Chandler, Music Director, Olivet Church, Oklahoma City, led in the song service. Songs used were: "Come Thou Fount," "Footsteps of Jesus" and "Christ Receiveth Sinful Men."

33. Russell Clearman, Rancho Village, Oklahoma City, read the scripture lesson from Matthew 28:16-20.

34. Richard M. Peterson, Stillwater First Church, led the Convention in prayer.

35. Miss Mary Tongee, Manager of the Oklahoma City Baptist Book Store, presented the work of the Book Stores.

36. Dr. Donald Ackland of the Southern Baptist Sunday School Board spoke about the work of the Sunday School Board.

37. Miss Margaret Hutchison, Executive Secretary of the Woman's Missionary Union of Oklahoma, presented the report of our Baptist women in Oklahoma.

President—Mrs. Earl Stark, Oklahoma City

Vice President—Mrs. Laurence Mantooth, Purcell

Executive Secretary—Miss Margaret Hutchison, Oklahoma City

YWA and GA Director—Miss Johnie Barnhart, Oklahoma City

Sunbeam and Leadership Training Director—Miss Mary Fitzer, Oklahoma City

Recording Secretary—Mrs. Bob Holt, Tulsa

Assistant Recording Secretary—Mrs. William Haynes, Talihina

Motion carried to adopt the report.

Woman's Missionary Union

Miss Margaret Hutchison, Executive Secretary

State WMU Officers

The 17 state Woman's Missionary Union officers have served well in many places during the year, 12 having given three weeks in succession in 14 district WMU conferences to help prepare local officers for the new year. Some have served generously in camps, rallies, assemblies and clinics, far beyond the call of duty in their office. Eight state officers attended Glorieta WMU Week for training.

Associational WMU Officers

The 38 associational WMU presidents with their associational officers have served well as the vital connection between state and local WMU officers. All but one president reported to the state each

quarter, except one for one quarter, the work of organizations in their association. Thirty-six associations held quarterly rallies with simultaneous conferences. Total attendance the three quarters was 11,429 women. One mission study institute was held in 29 associations, and 21 of these 29 held two institutes. Attending these institutes were 3,072 mission study teachers who learned how more effectively to present mission books.

Local Officers

The local WMU officers are the ones closest to our church women who because of state and associational meetings serve with better understanding. We now have listed 1,007 missionary societies, 103 Indian and 904 others. There were 46 new WMS organizations during the year but these were cut down by 56 societies failing to function during the year before. This makes a net loss of nine societies. We are distressed over this. Seven hundred and three societies reported a membership of 27,625, exclusive of Indian societies whose report is given elsewhere.

There were during the year 32 new YWAs, 79 new GAs and 58 new Sunbeam Bands, the total youth organizations now being 2,209 or a total of 3,216 WMU organizations. This is a net gain of 141. Two concerns should be ours: the number of churches in Oklahoma with no missionary society and the number of societies fostering no youth organization. There should be three to five or more youth organizations for each society and the average is only two.

World Awareness

Awareness of a world in need of Christ can be brought about by reading mission periodicals and mission books. Subscriptions to **Royal Service** for women equals 9,607; to **The Window of YWA**, 879; to **Tell** for girls, 3,358; and to **Sunbeam Activities** for leaders 1,141. Since the goal for 1958-59 is that subscriptions to each magazine equal 55 per cent of the membership, there is a real challenge to increase subscriptions to all mission periodicals. Total number of books studied for the nine months by WMS members was 1,928 with 8,253 reading at least one approved book in that period.

An Era of Prayer

Women of Oklahoma enter this new WMU year with a sense of dedication to serve missions. This year is the first of five years leading up to the Third Jubilee of organized Baptist life on the North American continent. Goals for the basic Aims of WMU have been set for our state organization and societies are accepting the challenge of suggested goals on the local level. Each of the five years will be known as a year of prayer and the whole period as an era of prayer. A feeling of urgency is already gripping our women as they are entering into an enlarged prayer life. The motto for 1958-59 is "Day by Day for the World I Pray." This past year 75 per cent of our

societies observed the Foreign and Home Mission Weeks of Prayer, and 61 per cent observed the State Mission Season of Prayer.

Christian Witnessing

The convention emphasis for 1959 is evangelism. Woman's Missionary Union's term for that in our Aims for Advancement is Christian witnessing. A book, **Christian Witnessing** is being written for study in circles and societies during June, July and August. Soul-winning visitation will be promoted with unusual fervor as well as pre-revival prayer meetings in the home. Many activities were entered into this past year by 572 missionary societies, 130 Young Woman's Auxiliaries, 704 Girls' Auxiliaries, and 235 Sunbeam Bands. Every effort next year will be turned toward soul winning. Of the 572 societies participating 460 reported soul-winning visitation.

Stewardship

Of the 27,625 reported WMS membership, there were 22,677 who contributed regularly through the Cooperative Program of their churches. Tithers reported numbered 12,963, or 47 per cent of the enrolment. The Lottie Moon Christmas Offering for 1957 reached \$241,542.48. The 1958 Annie Armstrong Offering was \$63,842.77. The 1957 Edna McMillan Offering came to \$35,630.90. The 1958 state mission offering is still being remitted from the churches and as of Oct. 15 it had reached \$26,888.05.

We are earnestly praying the \$50,000 goal will be met this year.

Training Youth in Missions

The Sunbeam Band work is progressing in its new and much improved plans. The division of the bands into better age groups is gaining ground with only 218 bands still ungraded. The Sunbeam Nursery program is taking hold gradually, with 73 Sunbeam Nurseries reported with an enrolment of 837. The eight-year old program is receiving special attention.

Besides the regular activities of GA and YWA on the church level, leading these members into missionary programs, activities, Forward Steps with coronations, Citations for YWAs in their individual and extra activities, there are many statewide meetings for the inspiration of these groups. In the spring three Intermediate GA and two YWA conferences were held; 615 Intermediate GAs attended and 462 YWAs.

In the summer at Nunny-Cha-ha five GA camps were held and one YWA camp. Enrolment at YWA camp was 140 and for the five GA camps, 1,109. Seventy-one girls answered the call to mission service, 16 were saved and 266 made decisions of some kind for Christ. Three missionaries served at each week of these camps.

At the three weeks of assembly at Falls Creek, WMU provided teachers for 60 mission classes in which were enrolled 4,060. Twenty missionaries served from one to three of the weeks.

WMU State Meetings

Two state mission study institutes were held; for foreign missions 228 attended, for home missions 250 attended.

Fourteen district WMU conferences enrolled 4,166 WMU officers in the 12 simultaneous conferences held both morning and afternoon each place.

The meeting at Lake Texoma for business women to receive missionary inspiration registered 298.

The state conference for promotion at Nunny-Cha-ha in August for associational officers enrolled 179 from 32 of our 38 associations.

Into the state for some time during June, July and August, Woman's Missionary Union brought 46 missionaries to serve 119 engagements, state, associational and regional camps, assemblies and rallies. In the 24 associational camps thus served, reports showed 3,171 were enrolled. In the 41 rallies, councils and federation groups, these missionaries reached 2,891. In all these summer meetings offerings for missionaries amounted to \$1,034.20. Other facts of great interest about these meetings are: 59 were saved, 68 volunteered for mission service and 41 for special service.

Conventionwide Meetings

Oklahoma, as we do every year, had our full quota of delegates, besides many visitors, to the Woman's Missionary Union annual meeting in Houston.

Glorieta attracted women and YWAs for their special weeks; 171 Oklahomans registered for WMU Week and 41 for YWA Week.

Leadership Training

In the one statewide youth leadership course and in the 22 associational schools, 743 youth leaders took the eight hours of class work. Of these, 564 followed through with the necessary reading and writing and received from WMU, SBC, their Card of Accreditation.

Other State Chairmen's Work

The ministries chairman of WMU promoted six areas of ministries' chairmen's meetings early in the year. A total of 456 attended, including 109 local chairmen and 23 associational chairmen.

The Child Care chairman promoted attendance at the Child Care conference at the Children's Home with 10 associations represented by their chairman.

The Christian education chairman promoted attendance at the meeting for associational chairmen of Christian education at OBU last fall. Fifteen associations were represented.

The seminaries representative contacted all girls seeking scholarships to seminaries, processing their applications. She met with the scholarship committee in May at which time scholarships were granted six students to Southwestern, two students to Carver School, and four

Indian girls to OBU. From a designated fund two senior students in the OBU School of Nursing were granted a scholarship.

Nunny-Cha-ha

Nunny-Cha-ha has now been used for the third summer. We are grateful for the facilities that we have. However no building was built this past year because the payment on the dining room had to be finished. The road was blacktopped by the convention. This we gratefully acknowledge. WMU had to have a rift in the large building mended and made some improvements such as screens on the cabins and drinking fountains on the grounds.

Cooperative Program

WMU expresses thankfulness for the \$44,000 support of the convention through the 1958 Cooperative Program. WMU serves as auxiliary to the convention with our efforts and great concern being for the promotion of missions.

38. Dr. Porter Routh, Executive Secretary of the Executive Committee of the Southern Baptist Convention, was introduced and spoke on the subject "These Go Together."

39. Dr. Samuel W. Scantlan, Superintendent of the Rural and City Mission work in Oklahoma, spoke on missions in Oklahoma.

Dr. Scantlan made the following presentations:

Jake Jernigan, pastor, received the plaque for the Rock Creek Church, Shawnee, as the "Rural Church of the Year."

Marion H. Childers, Hopewell Church, Central Association, was designated the "Rural Pastor of the Year."

W. P. Mugg was honored for his ten years of missionary work in Oklahoma. Mugg is now serving in the Arbuckle Association.

Motion carried to adopt the report.

Rural and City Missions

Sam W. Scantlan, Superintendent

"I (we) must work the works of him that sent me (us), while it is day: the night cometh, when no man can work" (John 9:4).

One is embarrassed to claim much for himself in the report when a task has been carried out by so many people and the accumulated results are so great. The work done by the superintendents of associational missions can never be written in full because much of the good accomplished is never known and cannot be reduced to words.

The Department of Rural and City Missions has some part in everything that Oklahoma Baptists do in all phases of their work. And, whether it is building church houses, putting on training schools, directing schools of missions, simultaneous campaigns, raising money,

etc., the superintendent of associational missions is usually at the very center of the effort.

Two years ago the Southern Baptist Convention started the 30,000 Movement to establish 10,000 churches and 20,000 missions by 1964. The Southern Baptist Convention, the state convention, the association and the local church all have a part in this great endeavor. Sam W. Scantlan was asked to serve as state director. July 1 closed the first two years of this program. There have been 39 new churches constituted and 101 new missions started in Oklahoma. Following are some interesting figures by associations:

Association	Supt. of Miss.	No. Chs.	No. Miss.	Prhg. Sta.	New Chs.	New Miss.
Arbuckle	W. P. Mugg	26	4	—	—	1
Atoka	Leon Davison	21	—	—	—	—
Banner	L. E. Perrin	20	5	—	1	1
Beckham-Mills	Haskell S. Trask	25	2	4	1	4
Bryan	Carrell Hooper	33	3	—	1	1
Caddo	John W. Boyd	25	3	—	1	2
Central	C. T. Perkins	19	3	—	—	1
Chickasaw	Lang Gibson	19	3	—	—	1
Cimarron	Estel Thomason	45	6	1	3	5
Comanche-Cotton	John J. Evans	29	5	—	1	—
Concord-Kiowa	O. C. Sutterfield	25	2	1	—	2
Craig-Mayes	R. H. Catlett	27	4	—	1	2
Delaware-Osage	Jess Dittmar	21	12	—	—	3
East Central	H. Ray Watson	25	6	—	—	1
Enon	D. D. Barber	37	5	5	1	7
Frisco	Herman Highfill	44	5	2	2	5
Harmon	Thomas J. Spence	8	—	—	—	1
Haskell	Alfred Harmon	17	—	—	—	—
Jackson-Greer	Thomas J. Spence	25	1	—	2	1
Johnston-Marshall	C. A. Montgomery	25	1	—	—	1
Kay	D. E. Strahan	19	7	6	1	11
Latimer	Cecil E. Walls	14	1	1	—	1
LeFlore	E. J. Polson (resigned)	45	—	—	—	—
Mullins	Thomas F. Glosup	27	5	1	1	2
Muskogee	Leroy Crawford	43	9	1	3	7
North Canadian	E. P. Boston	24	2	—	—	—
Northeastern	M. R. Dareing	41	1	1	1	1
Northwestern	Herbert M. Findley	15	2	—	—	2
Oklahoma County	A. L. Lowther	99	16	14	7	19
Panhandle	Dan P. Tyson	19	—	—	1	—
Perry	Vernon Pendleton	21	1	1	—	2
Pittsburg	Dee R. Skaggs	36	—	—	1	—
Pott.-Lincoln	A. A. Brady	50	5	—	1	1
Rogers	John R. Baldridge	20	1	—	—	1
Salt Fork	James Maxwell	15	1	—	—	—
South Canadian	Coy W. Kirksey	33	2	1	1	2

Tillman	Charlie W. Hargrave	20	1	—	—	—
Tulsa	Leo M. Perry	74	5	—	6	6
Union	P. E. Tapp	27	4	—	—	1
Total		1175	131	39	38	94
Indian Associations					1	7
Total					39	101

Schools of Missions

In the last 12 months there have been seven associational schools of missions conducted in Oklahoma. The following figures give facts concerning this important work:

Association	Supt. of Missions	Churches Participating	Number of Missionaries
Frisco	Herman Highfill	18	18
LeFlore	E. J. Polson	21	17
South Canadian	Coy W. Kirksey	33	30
Northeastern	M. R. Dareing	14	None
Cimarron (2 weeks)	Estel Thomason	38	29
Banner	L. E. Perrin	14	17
Enon	D. D. Barber	27	21

Summer School for Preachers

The Summer School for Preachers, held each summer at Oklahoma Baptist University in Shawnee, is one of the most profitable and far-reaching things we do for our leadership. The interest in the school at the university is certainly gratifying. Some of the best teachers in the land are brought in to teach in the school.

This last summer the faculty was Dr. W. A. Carleton of Golden Gate Seminary; Dr. T. T. Crabtree, pastor, Immanuel Church, Tulsa; Dr. T. B. Lackey, executive secretary-treasurer of the Baptist General Convention of Oklahoma, and Miss Margaret Hutchison, executive secretary-treasurer of the WMU of Oklahoma.

There were nearly 80 enrolled and Dr. John W. Raley, president of OBU, has been kind enough to say that the Summer School for Preachers is one of the finest things they do at the university.

Student Summer Mission Program

Twelve choice Baptist students from six states came to Oklahoma's needy mission fields last summer (as they have for many summers in the past) and strengthened the hands of the superintendents of missions in the associations where they serve. The following gives their names and where they worked:

Name	Association
Zelda Lois Bate	Northwestern
Arlie Eugene Lile	Tulsa
Margie Jean Day	Latimer
Margaret Ann Boulton	LeFlore

Ronald Gross	Enon
Betty Lou Fletcher	Muskogee
Anita Louise Harkness	Craig-Mayes
Donald Lynn Bearfield	Haskell
James Edward Gibson	Frisco
Shirley Ruth Gibson (Mrs. James)	Frisco
Eleanora Bernice Stites	Frisco
James Lewis Baumgardner	Frisco

Achievement Program

Again this year awards will be presented for the rural church of the year and rural pastor of the year. Winners of these awards will be announced and recognized in this convention session.

Rural Church Conferences

The third annual rural church conference met Feb. 6-7 with Immanuel Church, Shawnee. There were 201 registered. C. T. Perkins was elected president of the conference. The next conference will be held Feb. 23-24, 1959, with First Church, Woodward. The conventionwide rural church conference in Memphis, Tenn., last February was well attended and there were many from Oklahoma.

Church Architecture

Through the helpful guidance of the Sunday School Board of Nashville, Tenn., this department has been able to assist several churches in securing good architectural advice when erecting their buildings.

Many trips have been made to assist churches that were building and sometimes the advice of the missionary has led a church to build adequately and correctly. Dr. Roland Crowder from the Sunday School Board has assisted many of the churches and has personally visited several to consult with their building committees.

Jail Services

Since the Board of Directors designated the Rural and City Missions Department as the agency to encourage preaching in jails across the state, many of the churches have arranged for jail services and are doing a great work in this area. The new tract, "What About Baptist Churches Preaching in Jails?" has been well received and can be obtained at this office at the Baptist Building, Oklahoma City.

Falls Creek Assembly

Several of our superintendents of associational missions assisted us in all three weeks at Falls Creek Assembly. The contribution they made to its success was wonderful.

Summary

The following totals are accumulated from the monthly reports that come to my office from every one of our missionaries. The report is from Sept. 1, 1957, to Aug. 31, 1958:

Revivals held	211
Professions of faith	1,968
Additions for baptism	1,332

Additions by letter and statement	925
Church and mission visits	5,812
Sermons preached	6,128
Scriptures and tracts given	97,652
Study courses held	280
Church fields surveyed	145
Inactive churches revived	9
New churches constituted	20
New missions started	40
Church houses built	36
Church houses improved	167

Our hearts were saddened at the death of Odis G. Conner, superintendent of missions in Salt Fork Association. He was one of God's great men.

The Rural and City Missions and Falls Creek Committee includes Roy C. McClung, chairman, James F. Wilkerson, Oren C. Reid, J. C. Fowler and Herbert G. Barnett.

40. Dr. E. W. Westmoreland, secretary, Department of Religious Education, introduced the workers in his department. Clyde Clayton, BSU leader, spoke regarding our student program. Lyle Garlow spoke regarding our Training Union work. Dr. Westmoreland concluded the discussion with a general summary of all of our teaching and training activities.

Religious Education

E. W. Westmoreland, Secretary

Sunday School

"Let's Face the Facts" was the subject used by J. P. Edmunds of the Research and Statistical Department at the opening session of each of the Sunday School Weeks at Glorieta and Ridgecrest this summer. In this message, Edmunds said, "Some facts are interesting; some are disturbing; some are challenging." This statement is true also of the facts which will be found in this report.

Let us look first at the disturbing facts. To date, we have not had an enrolment loss in Sunday school, but our enrolment gains are decreasing at an alarming rate. Our conventionwide record is as follows: 1954—597,336; 1955—285,226; 1956—181,998; 1957—148,637.

The Oklahoma record is equally as alarming: 1954—27,513; 1955—9,461; 1956—7,039; 1957—950. (One Indian association did not report during 1957, which reduced our gains by 1,131).

Edmunds also pointed out that the ratio of baptisms to memberships is becoming less favorable. It is taking more Baptists each year to win one person to Christ. In 1955—1 to 20.3; 1956—1 to 22.6; 1957—1 to 23. Since the Sunday school is and has always been a great soul-winning agency, a loss in Sunday school enrolment will inevitably mean a loss in soul-winning.

THIS TREND CAN BE REVERSED. Baptists have a time-tested formula for consistent growth. Could it be that we have ignored this formula which is a positive prerequisite to growth?

1. Locate Prospects
2. Provide Better Space
3. Organize new Working Units
4. Promote a Consistent Visitation Program

There are other Sunday school facts that are very encouraging. Our total enrolment is 313,948. We have doubled our Sunday school enrolment within the last dozen years. Our Standard units total 1,135, second only to Florida in our Southern convention. Sunday school training awards earned last year totaled 46,613. Vacation Bible School reports surpass all previous records. Total number of schools 1,038; 919 church schools; 71 mission schools; 13 Negro schools; 25 Indian schools, and 10 Indian mission schools. Total enrolment in all schools was 119,520.

Our trend toward Sunday school enrolment losses can be reversed in 1959 by a campaign which will be promoted jointly by the Department of Evangelism and the Sunday School Department. The campaign will be called a "One for One" campaign, the purpose being to place new pupils on the Sunday school rolls before the 1959 simultaneous revival crusade. The goal—a number of new pupils enrolled equal to the number of officers and teachers in your Sunday school. Any officer or teacher could enlist one new pupil in a four week period following a complete religious census Feb. 1, 1959. Complete details for the campaign will appear in the **Pastor's Revival Plan Book** for the 1959 revival crusade.

Workers in the Department of Religious Education are, Lyle Garlow, director of Training Union; Clyde Clayton, director of Baptist Student Union; Sophia Duerksen, associate; Alga Motychak, elementary secretary; Mrs. Dorothy Sneed, administrative secretary; Mrs. Bette Ruth Simmons, assistant secretary; Leta Hall, secretary to Garlow; Margaret Lovett, secretary to Clayton; Mrs. Aylene Hartley, records secretary.

Training Union

The record of the past 10 years reveals remarkable growth in new Training Unions. The number of churches has increased by 29.5 per cent. During the same period Training Unions have increased by 71 per cent. At present 1069 of our 1251 churches report a Training Union. Eight of our associations: Concord-Kiowa, Harmon, Oklahoma County, Panhandle, Pittsburg, Salt Fork, Tillman and Tulsa, report a Training Union in every church.

Our net enrolment gain was only 2,407, or 2 per cent for the past year, bringing the total enrolment to 124,056. Our present enrolment equals only 28.6 per cent of our church membership. Since the net enrolment gain has been down the past two years, we must redouble our efforts at the point of new members and unions.

Much strength and momentum comes from the annual observance of "M" Night (Mobilization Night) on the first Monday in December. Last year all 39 of our associations launched their program of Training Union work through this special night. There were 15,790 people in attendance from 650 churches. Another associational Training Union project, Baptist Youth Night, is gaining in popularity. Eleven associations with 133 churches represented, had an attendance of 1,446.

Training awards increased 3,535 over the previous year with a total of 40,483. These awards were earned by the members of 837 of our churches.

For several years the Training Union Convention has been held on Thanksgiving Day. However, there will be no convention this fall since the Sunday school and Training Union are joining hands for one gigantic program, March 12-13, 1959.

Falls Creek Assembly gives an excellent opportunity for reaching and developing the lives of our youth. During the 1958 Assembly there were 198 classes offered in which Training Union credit could be earned. Approximately 6,000 awards were granted this year.

The State Junior Memory Work, Intermediate Sword Drill, and Young Peoples Speakers' Tournament was held on May 10. The response to this meeting was exceptional. Charles Wade, Woodward, our State Speakers' Tournament winner, placed second at the South-wide Tournament at Glorieta Assembly.

Recommendations:

1. That the suggestions for Training Union in the 1959 simultaneous evangelistic crusade be followed. Namely:

- (1) New Year's Eve prayer service, Dec. 31, 1958
- (2) Soul-winning training school, Feb. 16-20, 1959
- (3) Training Union high attendance day, last Sunday of revival
- (4) New members class during the Training Union hour beginning the last Sunday of the revival

2. That every church adopt and follow the "Training Union Calendar" for 1959. Booklet may be obtained from Department of Religious Education.

3. That every church conduct a Training Union "Launching Night," during October and a similar program during April of each year. Material furnished through Department of Religious Education.

Baptist Student Union

The Baptist Student Union is an agency of the Baptist denomination which seeks to develop the Christian character of students on the campuses of our nation's colleges and universities. It is student led, church related and Christ centered. Traditionally the Baptist Student Union is thought of as a link between the Baptist students

and the local churches in the college center. It, therefore, becomes the churches at work reaching out to students on the campuses. It does not function for its own sake, but rather to remind each student of his responsibility to his Christ, his church and his denomination.

On Jan. 1, 1958, the Baptist General Convention of Oklahoma reorganized the Baptist Student Union work as promoted through the convention office. Desiring to provide Baptist Student Union with the services of additional convention personnel and to align it more properly with the convention's program of Religious Education, Baptist Student Union responsibility was given to the Department of Religious Education. This move provided Baptist Student Union with the major portion of one worker's interest and time, whereas for many years Baptist Student Union and Church Music promotion had been directed by one person.

There are in Oklahoma 23 Baptist Student Unions. The following are local directors: Arthur Driscoll, University of Oklahoma; Bert Edmison, Tulsa University; Jim Martin, Oklahoma State University; Franklin Farmer, East Central State College; Joe L. Ray, Eastern Oklahoma A&M; Mrs. Vera Mae Self, Oklahoma College for Women; Jacqueline Jones, Southeastern State College; Mrs. Ray Ingram, Central State College; Carolyn Clouse, Cameron; Jerome Zickrick, Oklahoma Baptist University; Harold Hendrick, Southwestern State College; Ward Allen, Northeastern Oklahoma A&M; Bob Payne, University of Oklahoma Medical Center; Vernon Pendleton, Enid General Hospital School of Nursing; D. E. Strahan, Northern Oklahoma Junior College; Mrs. Robert S. Bazzell, Oklahoma Baptist Hospital School of Nursing; Ray Henderson, Oklahoma City University; James Maxwell, Northwestern State College; Bryant Ledgerwood, Panhandle A&M; Everett Byrd, Connors; John Fleming, Murray State College; Stanley Taylor, Okmulgee State Tech; Diane Willis, Northeastern State College.

As their summer mission project for 1958, Oklahoma Baptist students sent four students into the Great Lakes area for missionary service. They were: Gaylene Bozarth, Midwest City, University of Oklahoma; Barbara Cooper, Wynnewood, East Central State College; Helen Gilmore, Clinton, Oklahoma Baptist University; and Phyllis Lee, Weatherford, Southwestern State College. Also in the summer mission project, one representative from each campus was assisted in attending the Baptist Youth World Conference in Toronto, Canada. Summer missions funds are contributed by students over and above their tithes and offerings.

Baptist Student Week at Glorieta Assembly was attended by 69 Oklahomans. Four Oklahomans served in major capacities as program personnel at Glorieta.

At Central State College, Edmond, and East Central State College, Ada, Baptist student centers are under construction. They are co-operative projects with the convention and the local churches.

41. Bailey Sewell, Superintendent of Indian Work in Oklahoma, spoke regarding this phase of our work. Sewell's assistants were introduced. Motion carried to adopt the report.

Indian Missions

Bailey Sewell, Superintendent

We are pleased to report a wonderful year in the Indian Missions Department during 1958. Worker wise, we feel that this has been our best year. We have had very few resignations or transfers. We have at present 41, counting wives, whose salaries are paid in full, or part, by the Direct Missions Department of the Home Mission Board. Building wise, we have given financial assistance to 13 churches in their repair, remodeling or new building programs. These projects totaled \$64,512.83. In addition to our regular workers, we had three Home Board summer workers with us for 10 weeks. All three of these did excellent work. We had the finest of co-operation and devoted service from these young ladies. The whole experience with them was the most pleasant of our connection with this program.

The 12th annual session of the Indian Falls Creek Baptist Assembly enrolled a near record-breaking number of 643, with 39 reported public professions of faith and seven dedications to full-time Christian service. Other camps and assemblies throughout the state reported good sessions this year. The Vacation Bible School program was the best ever this year. There was a noticeable increase in the number of Vacation Bible Schools sponsored by local white churches.

We are pleased to report plans in the making for a worker with the 170 Indian Baptist churches and missions in Oklahoma during the evangelism emphasis of 1959.

The passing of time brings inevitable results. With the coming of the new year, the A. W. Hancocks will be retiring from official connections with the Home Mission Board. For more than 30 years, this fine couple has served as missionaries of the Home Mission Board to their own people, the Oklahoma Indians. Their influence has been felt far and near for good and will continue to do so for many, many years to come. The Hancocks will be busy in revival meetings and other activities. We commend them to the confidence of the brotherhood generally.

42. Al Shackleford of the Radio and Television Commission in Fort Worth, Texas, spoke on this denominational program. A film of the work was shown illustrating the work of the Commission in co-operation with the 1959 Evangelistic program of the Convention.

43. The afternoon session was adjourned with prayer led by Dr. H. W. Stigler, chaplain of our Muskogee Hospital.

Wednesday Night

November 12

44. President H. H. Hobbs called the evening session to order at 7 p.m.

45. Gene Bartlett led in congregational song service singing: "Glorious is Thy Name" and "When I Survey the Wondrous Cross."

46. G. H. Crittendon, Stilwell, read from Luke 24:44-49 for our devotional message.

47. Abe Hester Jr., Hobart, led in prayer evoking the guidance of the Holy Spirit and continued blessing upon our Convention.

48. Dr. J. A. Pennington, Secretary of Brotherhood and Evangelism, presented a program, "Meeting the needs of Today in Evangelism," with special emphasis upon the 1959 Evangelistic Crusade. Dr. Pennington led in prayer for the coming of a great revival during the 1959 Southwide Simultaneous Crusade. Motion carried to adopt the report.

Evangelism

J. A. Pennington, Secretary

Indications are that the 1958 reports on evangelism will show a slight decrease over 1957. The plea for pastors to win one soul per month has been well received. The soul-winning commitment day in January stimulated the interest and concern for lost souls on the part of our people. Many Christians have experienced the joy of winning another to Christ during this year.

The reports from the simultaneous revivals were very encouraging. All but two associations conducted crusades during the year. More churches participated and better preparation was made for these revivals which resulted in more people being won to Christ and church membership.

The personal soul-winning emphasis this year has brought about a greater interest in perennial evangelism. Our great need is to continue week by week in winning the lost. This can best be done by definite planning on the part of the church council in evangelism.

The objective for 1959 is, "Getting the Message of Evangelism to Every Lost Soul." This can best be done, we believe, by every church in the association participating in the simultaneous revivals at the same time and for the full two weeks. It is also important that they follow in detail the step by step preparation that has been outlined.

"New Life for You" is the suggested theme for our 1959 year of evangelism. This theme will be used by all seven Baptist groups in North America that are co-operating in the Baptist Jubilee Advance.

The suggested dates for the 1959 crusades in Oklahoma are March 15-29 and April 12-26.

Our numerical goal for 1957-1959 is 70,000 baptisms. This is an annual goal of 23,335. Since 1959 is the last year of this three-year period, we will need to redouble our efforts in evangelism if we are to attain this worthy goal.

The statewide evangelistic conference will meet in the First Baptist Church, Oklahoma City, Jan. 26, 27 and 28, 1959. Every pastor is urged to attend. It would be well if every church could have every member of the church council in evangelism present.

After seven years and four months as state evangelist, Dr. T. P. Haskins has retired from this department. We are so grateful to the Lord for the fine work done by Haskins and for the privilege of fellowship with him in the work. He will continue to hold revivals and also do supply work. His main work, however, is that of chaplain for the Baptist Memorial Hospital, Oklahoma City.

We are happy to welcome as a new associate in the department Jack C. Carroll. Carroll is well-known in Oklahoma, having served as pastor of Oak Avenue, Ada, and First Church, El Reno, for the past 10 years. His main responsibility will be in the promotion of the Brotherhood work. He will, of course, give considerable time to evangelism.

Summary of Evangelism for 1957-1959

Association	Baptisms		1959 Simultaneous Revival Dates
	1957	1958	
Arbuckle	508	602	March 15-29
Atoka	176	111	March 15-29
Banner	219	317	March 15-29
Beckham-Mills	265	386	March 15-29
Bryan	328	331	March 15-29
Caddo	317	260	March 15-29
Central	372	324	April 12-26
Chickasaw	289	328	March 15-29
Cimarron	870	772	April 12-26
Comanche-Cotton	597	724	March 15-29
Concord-Kiowa	374	349	March 15-29
Craig-Mayes	332	316	April 12-26
Delaware-Osage	491	507	April 12-26
East Central	238	240	April 12-26
Enon	426	422	March 15-29
Frisco	367	322	March 15-29
Harmon	49	70	March 15-29
Haskell	110	66	March 15-29
Jackson-Greer	306	340	April 12-26
Johnston-Marshall	224	156	March 15-29
Kay	413	397	April 12-26

Latimer	91	72	March 15-29
LeFlore	391	296	March 15-29
Mullins	636	516	March 15-29
Muskogee	728	588	April 12-26
North Canadian	380	275	April 12-26
Northeastern	522	414	April 12-26
Northwestern	195	193	April 12-26
Oklahoma County	3442	3278	March 29-April 12
Panhandle	183	301	April 12-26
Perry	289	334	April 12-26
Pittsburg	335	445	March 15-29
Pottawatomie-Lincoln	670	598	March 15-29
Rogers	282	332	April 12-26
Salt Fork	161	90	April 12-26
South Canadian	437	366	March 15-29
Tillman	162	252	March 15-29
Tulsa	2652	2568	April 12-26
Union	510	420	March 15-29
Indians:			
Cherokee	121	191	April 12-26
Chi-Ka-Sha	28	48	March 15-29
Choctaw-Chickasaw	29	43	March 15-29
Great Plains	28	78	March 15-29
Musk.-Sem.-Wich.	82	111	April 12-26
Oklahoma	41	34	(Disbanded)
	<hr/> 19,666	<hr/> 19,173	

In several associations, the 1958 baptisms total is incomplete since some of the annual associations had not met when this report went to press and some of the associational letters had not been sent to the clerks for compilation; therefore, the total 1958 baptisms is incomplete as shown in this report.

49. Dr. W. E. Grindstaff brought an informative and inspiring report of his missionary trip around the world. His subject was "World Missions as I Saw It."

50. Dr. Harold K. Graves, president Golden Gate Seminary, Berkeley, Calif., led in prayer.

51. State Music Director Gene Bartlett led the congregation in singing "The Lord's Prayer."

52. R. T. "Dick" McCartney, Public Relations representative, presented an engraved watch and a plaque to Miss Mary Jo Nelson of the Oklahoma City Times for outstanding work in religious matters during the past year.

A plaque was also presented to Jack Johnson, editor of the Heavener Ledger, for his contribution to the religious field.

53. Dr. T. B. Lackey, our Executive Secretary, spoke on the subject "Seven Years—Past and Future." It was seven years ago tonight when Dr. Lackey addressed his first convention in the capacity of Executive Secretary-Treasurer. These have been marvelous years, demonstrating the fact that Dr. Lackey is God's man, under the leadership of the Holy Spirit, and especially God's leader for Oklahoma Baptists during these years. The past calls for the deepest gratitude of our hearts to our Heavenly Father and to Dr. Lackey. We thank God who has equipped him and given him to us as our leader. The future is as bright as the promises of God. Hitherto hath the Lord led. Henceforth, under God, the marvels of God's abundant grace will be experienced.

54. Special music was furnished by the choir of First Baptist Church, Oklahoma City.

55. Dr. C. E. Autrey, professor of Evangelism, Southwestern Seminary, brought the closing message of this session of the Convention. His subject was "Arise, Go over this Jordan." It was a challenge to a full commitment to the program of world evangelism.

56. William Pratt, Durant, led in the closing prayer. Convention adjourned until Thursday, 9 a.m.

Thursday Morning

November 13

57. The Thursday opening session of the Convention was called to order at 9 a.m. by President H. H. Hobbs.

58. Don Baxter, Music Director, Kentucky Avenue Church, Oklahoma City, led in opening song service. Songs used were: "Praise Him" and "More Love to Thee."

59. Dr. W. F. Staton, Shattuck, read from 2 Timothy 4:1-8 for our devotional message.

60. Howard S. Kolb, Eastwood Church, Tulsa, led in prayer for divine guidance and blessing.

61. Dr. Samuel W. Scantlan, Business Manager of Falls Creek Assembly, brought his message regarding the work at Falls Creek. His subject was "Emphasis upon Youth."

Mr. and Mrs. E. P. Edwards were introduced and commended for their twenty-two years of service as resident manager at Falls Creek.

Gene Bartlett led the congregation in singing a verse of "He Lives." Motion carried to adopt the report.

Falls Creek Assembly

Sam W. Scantlan, Business Manager

For the second year there were three weeks of Falls Creek Assembly. Each week was a separate assembly with a different assembly preacher. The sessions were as follows:

July 15-22, Dr. Duke K. McCall, preacher

July 23-30, Dr. Robert E. Naylor, preacher

July 31-August 7, Dr. C. E. Autrey, preacher

Dr. E. W. Westmoreland is the program chairman; Gene Bartlett has charge of the music; Dr. T. B. Lackey, executive secretary-treasurer of the convention and all department, institution and agency leaders of the Baptist work in Oklahoma come and give their best in making the assemblies successful.

Partial results were as follows:

225 Professions of faith

1,909 rededications

623 surrendered for special service

Training awards given:

740 Sunday School

5,929 Training Union

660 Music

The mission fields of the world now have several missionaries who surrendered their lives at Falls Creek. In the future many more will go from the altar fires of the assembly to witness for Christ everywhere. Probably there is nothing we do as a convention that so vitally touches the lives of so many young people.

More than 100 people are employed each year to care for the physical needs of the assembly and the people who attend. Eighty-eight classes were taught each week with more than 125 teachers giving of their time and energy for one or more weeks. Total attendance for the three weeks was 22,033.

The new swimming pool at Falls Creek is partially finished and it is hoped that it will be ready for the 1959 assemblies.

The dates and speakers for the 1959 assembly will be as follows:

July 14-21, Dr. Warren C. Hultgren, pastor, First Church, Tulsa

July 22-29, Dr. Grady C. Cothen, pastor, Olivet Church, Oklahoma City,

July 30-August 6, Dr. H. H. Hobbs, First Church, Oklahoma City.

Several district and associational assemblies around the state swell the total attendance at Baptist assemblies each year into a large figure. Only eternity can give the value of such assemblies. "The harvest truly is plenteous, but the laborers are few" (Matt. 9:37).

62. J. Marvin Gaskin brought the report of the Historical Commission and motion carried for adoption of the report.

Gaskin and Dr. W. E. Grindstaff explained the proposed "Operation Baptist Biography" program which is being pushed at this time.

Historical Commission

J. M. Gaskin, Historical Secretary

During the past year the Historical Commission has continued its emphasis on the collecting and writing of Oklahoma Baptist history. The Commission continues to encourage churches and associations to microfilm their minutes, and to place all items of historical value in our depository at the Oklahoma Baptist University library at Shawnee, for safe keeping.

Two years ago the Oklahoma Baptist Historical Society was organized, and the first annual meeting was held at Borden's Cafeteria, Tulsa, Nov. 14, 1957, with Dr. Charles P. Johnson, Southwestern Seminary librarian, as guest speaker.

The second annual meeting is set for Wed., Nov. 12, 1958, at the Northeast Cafeteria, Oklahoma City, at 5 p.m. with Dr. Harold K. Graves as guest speaker. This meeting is open to all members of the Society and any who wish to come as guests. No reservations are necessary in advance.

In April, 1958, the first issue, Volume I, Number I, of the **Oklahoma Baptist Chronicle** was published with J. M. Gaskin as editor. The **Chronicle** is the official organ of the Historical Commission and Historical Society of the Baptist General Convention of Oklahoma. It is published semiannually, and goes free to all members of the Society.

Current records show 146 members of the Historical Society. Membership dues are \$2 per year for annual and \$25 for life memberships. Membership applications should be sent to John R. Meadows, Perry.

May 15-16, 1958, the Commission sponsored its second historical tour, visiting sites at Stillwater, Perry, Blackwell, Enid, El Reno, Anadarko, Norman and Oklahoma City. A total of 393 persons attended part or all of the tour. During the tour two historical markers were dedicated, one at Blackwell indicating the site of the Oklahoma Baptist College, founded by the Oklahoma Baptist Convention in 1900, and operated by this convention until after 1906. This college closed in 1912.

The other marker dedicated on the tour was at Anadarko, marking the location of the Rock Springs Baptist Church, founded in 1874 by John McIntosh at the Wichita Agency north of Anadarko. This was the first Baptist church among the Plains Indians. It is still active.

The Historical Commission met at the Baptist Building Sept. 11, 1958, and approved these items of business:

(1) Approval was given to the Operation Baptist Biography, currently sponsored by the Southern Baptist Historical Commission. The plan calls for collecting at least 2,400 biographies of Oklahoma Baptists. Dr. W. E. Grindstaff was asked to aid in implementing this plan in Oklahoma, and all correspondence on the project will be handled through his office. Printed forms will be used in securing the biographical data, and there will be a cost of \$1.00 per person for all whose biographies are included in the operation. The project is to include men and women, preachers and laymen, missionaries and educators—in short, any Baptist connected with any church in Oklahoma, is eligible to be included. The operation will include biographies of both living and deceased persons. The small charge of \$1 per person for those included in the massive "Book of Remembrance" to be compiled from this undertaking will barely cover actual costs of printing materials and supplying postage for the many mailings to be involved. Address your inquiries about this project to Dr. W. E. Grindstaff, Baptist Building, 1141 N. Robinson, Oklahoma City.

(2) The Commission voted to supply the OBU library with a copy of all Oklahoma material on microfilm with the Southern Baptist Historical Commission at Nashville. This will greatly increase the microfilm holdings at OBU and enrich our resources for research available to those interested in Oklahoma Baptist history.

(3) The Commission agreed to print 500 copies of the Autumn number, 1958, of the **Oklahoma Baptist Chronicle**, in order to make available extra copies for sale later because of the anticipated interest in this number which will contain a short history of Falls Creek Assembly by Dr. Sam W. Scantlan.

(4) Approval was given to a proposal that the Commission join with the Atoka church in erecting an historical marker early in 1959, indicating the location and history of this great church which will observe its 90th anniversary next May.

63. "The Church That Sings" was the subject used by Gene Bartlett as he brought the report of the Church Music Department of our work.

64. Henry Maxey, son of Dr. and Mrs. H. Truman Maxey, sang "The Stranger of Galilee," accompanied by Don Baxter.

65. Motion carried to adopt the report of Church Music.

Church Music

Gene Bartlett, Secretary

Oklahoma Baptists are a singing people! No one who attends Falls Creek or any of our state conventions will deny this statement. The wonderful progress that is being made in this field of service is due largely to the good support of the pastors of our state and the wholehearted support of the full-time, part-time, and volunteer music directors.

Over 22,000 people are actively engaged in choir training in our churches.

Approximately 3,540 attended or participated in our state junior and youth choir festivals, and youth music workshop.

Six hundred took part in our first two leadership schools in recent years.

The number of training course texts published by the Baptist Sunday School Board is increasing from year to year to meet our music study needs. Approximately 400 churches and all of our associations have received one or more music awards.

The number of associational sponsored music training weeks has increased considerably this year. The following are the ones we have on record: Cimarron, Comanche-Cotton, Delaware-Osage, Kay, Muskogee, Mullins, Oklahoma County, Tulsa, Craig-Mayes, and Rogers. Some of this increase is due to the graciousness of the Baptist Sunday School Board in Nashville in giving supplementary financial aid to associations who hold music training efforts.

Many free pamphlets are available to individuals and churches which will aid in establishing better music programs. They may be ordered from your state music office in the Baptist Building.

Let us suggest the following to stimulate the music interest in your church:

- (1) Observe "September Is Church Music Month." Free material available.
- (2) Promote the "Hymn of the Month" plan in all departments from the Juniors through the Adults. Free pamphlet available.
- (3) Organize a new choir.
- (4) Be represented in the state youth and junior choir festivals as well as the youth music workshop.
- (5) Conduct a music training school in your church.
- (6) Provide a good Baptist hymn book, preferably the **Baptist Hymnal** for the congregation, and a good supply of music, including the **Church Musician**, for your choir members.
- (7) Good, well-tuned pianos and organs are also conducive to better church music.
- (8) Other helpful materials to help enrich your program are such books as **Songs of Salvation**, **Broadman Songs for Men**, and **Broadman Songs for Women**. There are also some fine long-play record albums which set an example for good singing such as "Hymns of the Christian Faith," "Baptist Hour Choir," and "Falls Creek Songs."

Finally, "Be filled with the Spirit; Speaking to yourselves in psalms and hymns and spiritual songs, singing and making melody in your heart to the Lord; giving thanks always for all things unto God and the Father in the name of our Lord Jesus Christ" (Eph. 5:18-20).

66. Lowell Milburn, Shawnee, First, led in prayer for Mrs. Bill Boyd who is awaiting surgery at this time.

67. Dr. Harold K. Graves, president of Golden Gate Seminary, Berkeley, Calif., had charge of the program relating to our seminaries. Representatives of each of our seminaries were introduced and spoke briefly about the work of their individual seminaries.

Dr. Graves emphasized the growth and importance of seminary education. His subject was "Advancing Through Theological Education."

68. Dick McCartney, Director of Public Relations for the Convention, brought his report and introduced the workers in his department. Motion carried to adopt the report.

Public Relations

Dick McCartney, Director

Public relations is concerned with promoting and developing public understanding of the people called Baptist, and the program of the Baptists of Oklahoma.

The office of public relations has a threefold task. The office seeks to foster better communication between: (1) the convention, its departments, agencies and institutions and Oklahoma Baptists; (2) the convention, its departments, agencies and institutions and the general public, and (3) the Baptist churches and associations and their constituency.

Arthur S. Davenport, who was public relations director for five years, resigned effective Sept. 1, 1958. The accomplishments of the past year are due largely to his efforts. His reputation as an authority on public relations techniques has enabled him to represent Oklahoma in southwide public relations conferences and in many churches and civic clubs within the state. At its fall meeting the state public relations advisory committee voted unanimously to express gratitude for the many personal sacrifices he has made in order to serve Oklahoma Baptists.

During 1958 the office maintained a close working arrangement with the newspapers in the state. An average of 700 stories per month and almost 200 mats and photographs have been released to the newspapers in Oklahoma. Enough of these releases are printed each day to fill a full page of a daily newspaper.

News releases have also been sent to the 60 radio stations and eight television stations. During the year a number of television news films were distributed and each was met with enthusiastic approval. The stations requested more such stories after each release was distributed.

KVOO-TV (Channel 2) continued to offer time for the convention-sponsored television program, "Questions and Quotations." The program is carried without charge by the station. Robert E. Hopkins

was moderator of the panel-type quiz program during the first half of the year. He arranged for the program to appear on KVOO-TV in 1955 and had been the "Quizpastor" from the beginning. The state public relations advisory committee expressed gratitude to Hopkins for his untiring efforts on behalf of the program and for the many contributions of time and energy he gave toward making the quiz one of Tulsa's most popular religious TV programs. Joe L. Ingram delivers a five minute preview of the Sunday school lesson in the middle of each program and members of the viewing audience can take part by phone or mail.

The third annual statewide public relations conference was held February 14. In spite of adverse weather conditions, the conference was well attended.

At Falls Creek Assembly a daily news sheet was prepared and distributed free. The office also recorded every morning service for broadcast over an Oklahoma City radio station each day. A daily newscast and special programs for two other stations were also prepared and recorded by the public relations office. News films were supplied to several TV stations and stories were prepared for newspapers during the Assembly.

It is recommended that (1) every church and association elect a publicity or public relations committee made up of qualified individuals from the various fields of public relations work; (2) each association coordinate promotion and publicity for the 1959 simultaneous revivals through an expanded publicity or public relations committee; (3) public relations workshops be planned in as many associations or local churches as possible; and (4) each church encourage the pastor, education director, public relations committee members and other interested persons to attend the statewide public relations conference in Oklahoma City on May 2, 1959.

69. Thomas T. Holloway of the American Bible Society was presented and brought the report of the work of the Bible Society. L. O. McCracken of the First Baptist Church of Alva presented a resolution regarding co-operation with and contributions to the work of the American Bible Society. Motion carried to adopt the resolutions.

American Bible Society

Southern Baptist plans for the Baptist Jubilee Advance, 1959-1964, remind us that

In every missionary advance
the Bible goes forward first!

The Bible is a "must" in missions and evangelism. If the people of the world are to know Jesus Christ, the one hope of men and nations, they must have the Bible. It is the one basic source of knowledge of him. The Bible is the missionary's chief tool; he uses it in all his work. The Bible itself is a missionary. It can go where the

human missionary cannot go. It can stay when he must leave—and keep on speaking to a person's heart.

Every man must have the Bible in his own language, but in most countries the people cannot afford even the cost of printing the Scriptures.

The **American Bible Society** helps to **translate** the Bible, **publishes** without note or comment and **distributes** without profit, usually below cost, for worldwide mission work. For the blind, it supplies Scriptures, at a small fraction of cost, in raised-letter systems and on Talking Book records. The Bible Society is an active partner of Southern Baptists and serves every form of Southern Baptist mission work at home and abroad.

- During 1957** the American Bible Society—
- distributed throughout the world nearly 15 million volumes of Scriptures.
 - donated more than one million Scripture volumes for distribution by Chaplains to our Armed Forces, as a vital link between the home churches and the men in service.
 - introduced the Finger Phono, a new feather-weight plastic phonograph, operated by one finger. These are being supplied, with Scripture recordings in the languages needed, in areas where very few people can read. They are now in use among the Navaho Indians in the U.S.A. and in various parts of Africa and Asia.
 - accepted a new joint responsibility, with the British and Foreign Bible Society, for the work in India, in France and in the Congo Basin of Africa. In India, the Bible Societies are undertaking to provide in the next 5 years, a New Testament for every Christian who can read and a Gospel for every non-Christian who can read; this will require 90 million Scripture volumes in five years for India alone!

Southern Baptists Support the Work because the Bible Society serves mission work—and because Southern Baptist missionaries depend on the Society for Scriptures they need for distribution to their people—Southern Baptist churches give to the American Bible Society. In 1957, Southern Baptist churches gave \$118,815 to the American Bible Society—but still stood in second place, exceeded by Methodist gifts of \$136,499.

The help of every Southern Baptist church is needed. Has your church given this year? Here are suggestions, based on what many churches are doing:

Every church can give at least these amounts each year:

Country and village churches	\$10 to \$25
Churches in small cities	\$25 to \$100
Larger churches	\$100 to \$200
Great city churches	\$200 to \$500 or more

Please send gift to your Baptist state office marked "for the American Bible Society."

Whereas, this Convention recognizes that widespread distribution of the printed Word of God is a basic necessity in the worldwide missionary work to which we are committed, and

Whereas, we recognize that the American Bible Society renders an essential worldwide missionary service through translating and publishing the Scriptures without note or comment and through distributing them without profit and usually below cost.

Whereas, we recognize that the American Bible Society is providing a vital spiritual link between the home churches and the men and women in service by supplying to the Chaplains without charge, New Testaments, complete Bibles and any other Scripture volumes needed for distribution to the men and women in the Armed Forces,

Therefore, be it resolved,

First, that we earnestly request our churches and our people to make contributions to the work of the Society, all such contributions to be sent through the regular channels to the Baptist state office, marked "for the American Bible Society," and

Second, that we approve an offering in the churches for the work of the American Bible Society, as in previous years, to be taken on the last Sunday in January (January 25, 1959) as provided by the Board of Directors in the Calendar of Activities for 1959 and to be promoted by our Convention as a part of our mission program.

70. Dr. Frank O. Baugh, Immanuel Church, Shawnee, brought the report of the Christian Education Committee. Motion carried for its adoption.

Christian Education

This college year has seen a re-evaluation of our total education system, as well as a re-emphasis of the need for an accelerated program of scientific training in the total education system. The importance of proper balance between the scientific and the cultural and spiritual elements of education was never more urgently emphasized for any other generation.

Therefore, your committee on Christian education would urge first that Baptist young people be encouraged to and assisted in attending Oklahoma Baptist University, where their education will be nurtured in an atmosphere of Christian culture, in the classroom and on the campus.

Possibly one word best describes Oklahoma Baptist University today. That word is "stability." It has not always been so, as the records and the memory of this convention substantiate. The faculty and staff, of 125 men and women, with 69 full-time faculty members in that number, is at its best in the history of the institution. Outstanding men and women in their various fields continue to render

a dedicated service to Baptists of Oklahoma through one college generation after the other.

Another word which next best describes Oklahoma Baptist University today is, "maturity." An institution has come of age, under, at times, the most severe circumstances. As of this date, we are plagued by the happy pains of growth. However, with the completion of the two wings on Brotherhood Dormitory, we are now able to house 400 men on campus. The beautiful new Kerr Dormitory brings the number of women housed on campus to 500.

One of the most lucid demonstrations of the coming of age of OBU is the scholarship program. The program as such has been in force for seven years, or since 1951. Today there are approximately 200 scholarships in force. Such an investment has become an established part of the annual program of 54 of our Baptist churches in Oklahoma, providing 117 scholarships. Eleven of our associations are providing 22 OBU scholarships. Eight Baptist churches outside the state of Oklahoma are providing six additional scholarships. How many young men and women have been successfully launched on a college education and subsequent career, we can only gratefully surmise.

The chapel remains the next major advancement to be made in Christian education by Baptists of Oklahoma. To date 210 chapel memberships have been secured with a total of \$175,000 in cash and pledges toward the \$500,000 necessary to begin construction of the magnificent worship edifice to grace the heart of Oklahoma Baptist's center of Christian education. Oklahoma Baptists will catch the vision of this much-needed worship center and it too will become an inspiring reality.

We would suggest finally that the findings of the survey committee, appointed at Dr. Raley's request to project a long-range program for Christian education among Oklahoma Baptists, be given the most careful study and that Oklahoma Baptists make whatever investment is necessary to keep OBU in the strategic vanguard of cultural and spiritual progress.

We firmly believe that Christian education as represented at Oklahoma Baptist University is the business of every pastor and church, and of every member of those churches, and heartily recommend that we be about that business now.

Respectfully submitted, Frank O. Baugh, Chairman, Weldon Marcum, W. E. Smith, C. Fred Williams, Wade Carver, Robert S. Scales, Louis Hendricks, Truett B. Thompson, Alfred Woodard

71. The custom of our Convention through many years has been to designate the eleven o'clock hour of this day to the consideration of the work of our Oklahoma Baptist University at Shawnee.

72. Dr. John Wesley Raley, for 25 years president of the University, presented the report of the University to the Convention. Motion carried for adoption of the report.

Oklahoma Baptist University

John W. Raley, President

Registration

The University stabilized its enrolment in 1957-58, reaching the limits of capacity in residence halls (since enlarged), but not achieving parity with tax-supported institutions competing for the part-time, or commuting student, in our state. The summary figures:

First semester	1,252
Second semester	1,153
Cumulative	1,348
Summer	213
Total regular students	1,561
Extension courses	98
Summer School for Preachers	77
Total enrolment	1,736

The distribution of enrolment shows students from all the district associations in Oklahoma, from 30 states and the District of Columbia, the Canal Zone, and 33 from overseas.

Internal Growth

Academic Strength: Oklahoma Baptist University is fully accredited by the North Central Association of Colleges and Secondary Schools, which is the major accrediting association for this area. We also enjoy membership in the Oklahoma State System of Higher Education, the American Association of Colleges and Universities, and the American Association of Colleges for Teacher Education.

The faculty of dedicated and scholarly men and women continues to uphold high standards in the lecture halls and laboratories as is evidenced in the special recognition paid to several students during the past year. Most of the major universities in this country, and many abroad, have contributed to the advanced training of our faculty. Twenty-one have the highest academic credential, the Ph.D. or its equivalent. An additional 14 members of the OBU faculty are candidates for the Ph.D. at the present time.

Physical Plant: The recently completed extensions of Brotherhood Dormitory have doubled the capacity of that building, and it is now possible for 1,000 students to be accommodated in campus residences. This includes 82 apartments for married students. The present classrooms and laboratories will take care of 1,500. The two extensions of Brotherhood Dormitory, each accommodating 100 students, are named after Dr. J. W. Storer and the late Dr. George S. Baxter.

The chapel-fine arts center remains the major campus project for the future. The original chapel membership committee is still

seeking individuals willing to give or pledge \$500 for the construction of this most necessary structure. "Raise the Chapel Spire" is the slogan of Oklahoma Baptists. Memberships may be designated to honor an individual, a church, or a class. Committee membership will be listed on a plaque in the completed chapel. In addition, memorials may be established throughout the building in the form of studios, lecture halls, windows, and meditation chapel.

Financial Structure: Rising costs for everything which colleges must buy, from books to building materials, plus the unusual competitive situation in Oklahoma, where there are 17 tax-supported schools, mean that, in the realm of operating budget, the university is in a financial vise: the university has a commitment with the convention to remain within its budget, yet endowment funds and tuition income are not sufficient to maintain a standard program. The convention has always come to the support of the university, and is determined to maintain the accreditation of the school.

We are greatly encouraged by the endowment program of the Baptist Foundation of Oklahoma, and the Oklahoma Independent College Foundation, which has obtained operating funds in small amounts from national corporations.

Without increased support from its own constituency, the university must expect loss in faculty income and energy, and curtailing of general services of the university.

Church and Associational Scholarships

The church scholarship program, instituted in 1950 with volunteer leadership, has continued to thrive under the direction of Dr. N. M. Stigler and Jerome Zickrick. A total of 117 church scholarships were granted last year from 59 churches, 53 of them in Oklahoma. This is a smaller number of churches than have participated in previous years. In addition, many private donors have helped OBU students, both through official channels, direct personal grants, and anonymous contributions. To take up the slack in church scholarships, several Associations have adopted a program of joint scholarships to insure that every worthy qualified student needing financial support is assured admission to the university.

The following churches gave scholarships in 1957-58: Ada First, Altus First, Alva First, Atoka First, Bartlesville First, Carnegie First, Checotah First, Chickasha First, Cleveland First, Clinton First, Duncan First, Elk City First, El Reno First, Frederick First, Geary First, Guymon First, Healdton First, Hobart First, Kingfisher First, Lawton Northside, Madill First, Midwest City First, Muskogee First, Norman Trinity, Oklahoma City Crestwood, Exchange Avenue, First, Kelham Avenue, Millwood, Northwest, Olivet, Pioneer, Temple, Trinity and Tulakes, Pauls Valley First, Putnam City, Sand Springs Broadway, Seminole First, Shattuck First, Shawnee First, Immanuel, Sharon and University, Shidler First, Tecumseh First, Tulsa Calvary, First, Im-

manuel and View Acres, Velma First, Vinita First, Woodward First; Jackson, Miss., First; Joplin, Mo., First; Kansas City, Mo., First; North Kansas City, Mo., First; Warsaw, Mo., Warsaw; and Wichita, Kans., Immanuel.

The associations which have joined the church scholarship program are as follows: Central, Cimarron, Concord-Kiowa, Craig-Mayes, Enon, Harmon, Mullins, Panhandle, Pott.-Lincoln, and Tulsa.

Religious Activities

In a school such as ours, no watertight separation is made between the sacred and the secular. We seek to integrate all of campus life on the Christian college campus around the Christian principle. But a practical expression of some of the activities of some of our students may be seen in the annual report of the 286 ministerial students enrolled in the Ministerial Alliance:

Church Activities:

Sermons	8,244
Conversions	1,313
Rededications	3,010
Additions to Churches	1,553
Visits in Homes	43,029
Special Services	747
Prayer Services	1,589

Personal Activities:

Talked with Unconverted	4,642
Special Services	747
Miles Traveled	790,829

Extension Services of the Ministerial Alliance (approximately):

Rest Homes	160
Jail Services	105
Street Services	75

Objectives for 1959

The university and its trustees have no choice in the matter of meeting the standards which have been established by objective accrediting agencies. Our children should not be expected to suffer any disadvantages in the quality of their higher education because of the loyalty we feel toward our own institution. The policy of the North Central Association, adopted in 1958, is that all member institutions are subject to a biennial review of their programs.

These then will be the goals of the university and its officers in the years immediately ahead—the visible manifestation of our cherished faith in the values of the Christian college, whose life is entwined with that of the Baptist denomination.

1. **Faculty Stabilization:** Recruitment of men and women of highest qualifications and encouraging them to stay in Oklahoma. This will be achieved as the Cooperative Program increases.

2. **Renewal of the membership drive in the memorial chapel com-**

mittee, so that this most necessary building, the center of our campus, may be started at the earliest possible date.

3. **Support of the long-range planning committee established by the convention to insure the future of the university.** This is the most encouraging sign that our faith is no nebulous thing, but a reality which will always be guaranteed by the practical programs of men who have both experience and vision.

73. The combined Glee Clubs of the University, under the superb direction of Dean Warren Angell, sang: "The Brotherhood of Man," "Salutation to the Dawn," "A Mighty Fortress Is Our God," and "This Is My Country." The music was sublime and matchless.

74. President Raley brought his 25th annual message to the Convention. His subject was "This Is My Country." He closed his great address with emphasis upon the importance of the immediate construction of the University Chapel.

75. The combined Glee Clubs sang "All Hail the Power of Jesus Name" and "Glorious Is His Name."

76. Senator Robert S. Kerr spoke fitting words responding to the challenge before us.

77. J. E. Kirk led in the closing prayer.

Thursday Afternoon November 13

78. The final session of the Convention was called to order at 1:30 p.m. by President H. H. Hobbs.

79. James Roberson, Minister of Music, Del City, led the congregation in singing "On Jordan's Stormy Banks." The Muskogee Hospital Treblets sang two inspiring songs.

80. Dr. J. R. Stuckey, Bartlesville, read from John 20:19-23 for our scriptural message.

81. Alfred Woodard, Hollis, led in prayer.

82. Robert C. Helmich, Yukon, brought the report of the Christian Life Commission.

Dr. Sam W. Scantlan, newly released by the Convention for leadership of the United Dry Organization, spoke regarding the fight against the repeal movement.

83. Motion carried to adopt the report of the Christian Life Commission.

Christian Life Commission

More and more the world is claiming the time and talents of humanity to the detriment of our Christian society. This being the case the purpose of this Commission is more intensified. Our major premise must be Paul's exhortation that we "stop living in accordance

with the customs of this world, but by the new ideals that mold your minds; continue to transform yourselves, so as to find and follow God's will; that is, what is good, well pleasing to Him and perfect" (Williams). None would deny that we have made some inroads in the matter of Christian life and for this progress we are grateful, but neither can any deny that there is yet much to be desired and gained in Christian attitudes and conduct. Only the unchangeable Christ can make the needed changes in the world of our day. This he must do through us as we contend for Christian integrity in every realm of life whether it be religious, social, political, or economic.

The lowering of moral standards on the part of people in general is indicative of a decadent society for which Christians in particular are responsible. This is not in keeping with the command of Christ that "we let our light so shine before men that they may see our good works, and glorify our Father which is in heaven." Our need at this point is for renewed courage and convictions. In essence then we can conclude that we must teach the gospel by precept and example to be a practical way of life. So it is by putting the teachings of Jesus into practice that life is transformed, and in being transformed becomes well pleasing to him.

As Christians we find it obligatory to make our presence felt in several realms.

The Home

The nation, in order to be all that God intended, must be built on the Christian home. The home is an institution of God which, like his church, has been dreadfully abused. The home and its security are the basic responsibility of husband and wife. When they fail to assume that responsibility as mature and Christian adults should, then the plan of God for the home is thwarted. This in turn brings about many damaging results in the lives of all those touched by the home, for no man sins to himself alone. This truth is borne out in the fact that most of our children in Baptist Children's Homes are the victims of homes broken by sin.

Many are the pressures from within and without which constitute contributing factors in the broken home. These are not things which the Christian can sit idly by and accept as a matter of course or a characteristic of our time. These are as old as time, and only Christ and his grace can remove the cause and cure the malignancy. To help alleviate this problem in our society is the purpose of this Commission. The unchristian home is the underlying problem in the lives of those adults who crowd the divorce court instead of confiding in Christ, those young people who for lack of love and discipline become delinquent, and those who in desperation commit suicide instead of committing themselves to the Savior.

Divorce

God who instituted marriage and the home never intended that sin should drive the contracting parties into the divorce courts. The

marriage-divorce ratio has for years been appalling, and we in Oklahoma have had our embarrassing share. The contributing factors are many and varied. The excuses are innumerable, but the reason must be called SIN. This national trend can only be changed as we utilize every agency at our command to enlist, win, and teach. This one problem is one out of which many others grow.

Juvenile Delinquency

Of no small consequence is the problem of juvenile delinquency in our state and nation. An interesting report comes from the Federal Bureau of Investigation. It lists these as some of the major causes:

Poor home conditions caused by (1) divorce, separation, and desertion; (2) unsound discipline which is too severe, too lenient, or too inconsistent; (3) immorality, emotional disturbance, and criminality.

Lack of religion is an outstanding cause. The FBI says, "The teaching of God will prevent criminality. The stabilizing force of religion is needed today more than ever before. A child who has been taught to respect the laws of God will have little difficulty responding to the laws of men."

Availability of salacious literature which glorifies crime and makes mockery of democratic living and respect for law and order adds immeasurably to the problem of juvenile delinquency.

Then there is the tragic tendency to excuse delinquency and vandalism because of tender years without arranging to readjust or punish the child in any way. Young people expect and want discipline at home. Without it they are and feel insecure. God's word teaches the use of discipline. As Christians we must practice it. By it self-discipline, self respect, and respect for others is taught.

At this point we would commend the Department of Child Care of our state convention and especially for what it is doing to cope with juvenile delinquency and correct it in the lives of the boys at Boys Ranch Town. This is Christianity in its working clothes.

Obscene Literature

Too long we have failed to raise our voice and our hand against salacious literature. It has become a thing almost commonly accepted, and surveys show that the vast percentage of material on every news stand can be considered salacious. It is not uncommon to see great numbers of junior high and high school age boys and girls huddled around these stands. There is little that does more to promote sin and destroy character than traffic in obscene literature. It has become a booming multi-million dollar racket. There is no doubt as to its threat to our youth and the adult populace alike. The fact that the industry has no respect for youth, that it literally preys upon youth makes the threat more treacherous. Such obscenity is not, nor can it be conducive to clean thinking and righteous living;

therefore, it is contrary to the will of God for the life of man. Against it our churches must concentrate their fire of influence.

Race Relations

At the point of race relations our state, its leaders, its churches, its schools, and its people in general are to be commended for their fine Christian attitude and conduct. We would especially commend Dr. Guy Bellamy for his outstanding work among the Negroes and other language groups within our convention. As we of Oklahoma go forth in this same spirit of Christ, motivated by warm and compassionate hearts for all of God's creatures we shall be for him an example to others. Meaningful indeed should Paul's exhortation to Timothy be to us: "Let no one think little of you because you are young, but always set an example for believers, in speech, conduct, love, faith, and purity" (Williams).

World Conditions

World conditions in our day are such that try the faith of all men. It goes without saying that ONLY the rule of Christ in the hearts of men can bring about the reign of peace in the world. We urge people to study God's word that they might come to know the Prince of Peace in their hearts and God's will for the future of the nations. It seems necessity demands that our country have thousands of her sons and daughters mobilized to make our way of life secure against all enemies. Those who are in the service of their country find that they are sorely tried in the readjustments that they must make and by the conditions under which they must live and work. Ours should be a great concern for them. We commend the chaplains of the Armed Forces for their work in trying to keep worship experiences and Christian service possibilities for military personnel as nearly normal as possible. They must be encouraged and supported by the work of our convention, for theirs is a vitally important place in these crucial times. We can, we must give Christian stability to those in the military, who can be witnesses around the world of the peace that only the Prince of Peace can give.

Alcohol

The Christian does and always will stand against the evil of alcohol. It is a destructive force that has no equal. From the beginning of time God has warned against it. And yet the quantity that is consumed annually in the nation is staggering. Its results are heartbreaking as it demolishes lives, homes, character, hopes and ALL with which it comes into contact, whether directly or indirectly. The only position for the Christian to hold is one of uncompromise. There is no such thing as moderation for the follower of Christ. It must be total abstinence. To compromise is to lose.

We wish to commend the United Dry Association under the capable leadership of Dr. Stanley B. Niles for its faithful effort in the 1957 campaign in preparation for the County Option Election on Dec. 3 of that year. The taste of defeat was bitter, but as Charles W. Eliot said, "When a battle is lost in a good cause, the only ques-

tion for good people is "When do we fight again?" All must be made aware that the fight has just begun. The problem is greater than ever, and if prohibition is repealed, it will become indescribably worse.

Now we must redouble our efforts as individuals and churches if we are to retain the ground won in the past and conquer the enemy for Christ.

We wish further to commend Governor Gary and all Legislative leaders for their effort to advance the cause of Alcohol Education. This will of course prove to be a key to long-range success.

We, your committee, would like to make the following recommendations:

1. That all of our energies be directed toward the winning the lost to Christ because soul-winning is the fruit of Christian life.
2. That every agency at our command concentrate its attention on giving greater depth of meaning to the establishment of Christian homes and that the local church program be geared to complement this effort.
3. That the deterioration of moral values be attacked with courage and compassion from the pulpits of our churches.
4. We further recommend that the convention continue to give both its moral and financial support to the United Dry Association of Oklahoma.
5. We also recommend that the following be elected to represent the convention at the United Dry Rally on Nov. 7, 1959:

Ministers

Jack Owens, 215 East Frank, Norman; E. L. Sparks, 624 W. Louisiana, Durant; Jack Stuart, 812 Oregon, Chickasha; Wayne Britton, 1643 S. Hickory, Bartlesville; George Boston Jr., 203 S. Eighth, Henryetta; J. R. Meadows, Box 55, Perry; I. G. DeVine, Helena; George P. Gaskins Jr., Grandfield; C. L. Abercrombie, 823 N. Grady, Altus; Robert C. Helmich, Box 404, Yukon; A. S. Day, Box 717, Bristow; Fred Stover, Box 8, Fox; A. E. Kidwell, Wyandotte; L. R. McCracken, 1500 Will Rogers, Claremore; Luther M. Cox, Holdenville; Bob Harris, 2621 Bell, Lawton.

Laymen

Bobby Thompson, 1131 E. 5, Ada; Ernest Craig, Leedey; Otis Humes, Sapulpa; Allan Sasser, 417½ D, Lawton; Frank Nikkel, Clinton; W. D. Lance, Vinita; Speck Sanders, Lawton; Bruce Ervin, 4129 S. Peoria, Tulsa; Cooper Redwine, Spiro; Willard Gotcher, 1101 E. Miami, McAlester; B. L. Borden, 1255 E. Main, Shawnee; Henry Wilbanks, Wilburton; Hicks Epton, Wewoka; Fred Yeats, Hartshorne; M. G. Orr, OSU, Stillwater; Dick Norwood, Sulphur; T. A. Green, 560 Tenth, NW, Ardmore;

Harry Hicks, Hollis; John Whitten, Duncan; Donald Jones, Sapulpa; R. M. Chambers, Poteau; T. H. Anderson, Yukon; Sam Snowden, Watonga; Vernon Dauber, Laverne; W. R. Fisher, Box 344, Edmond; Hershel Bright, Hugo; Wilton Cook, Ardmore; Lester Bowling, 617 S. Reno, El Reno; Joe R. Coleman, 25½ E. 31, Tulsa; B. F. Johnson, Anadarko; Clifford Murphy, Cherokee; Bill Greer, Mangum; Mark Staton, Durant; Willis Fry, 702 E. Jefferson, Hugo.

Respectfully submitted, Robert C. Helmich, chairman, Hugh R. Horne, Wade Carver, L. E. Stith, and Gene Daly

84. Tom E. Carter, Director of Hospitals and Golden Age Homes, brought the work of our hospitals to our attention.

85. The Glee Club from our Enid Hospital sang to the delight and uplift of all.

86. Miss Valieta Dorsey, nurse from Enid, sang "Just for To-day."

87. Carter presented the many workers in our hospitals and expressed appreciation for their faithful work.

88. Murray Fuquay presented loving cups to the Junior and Senior honor students in our two schools of nursing. Those receiving the cups from Enid were Valieta Dorsey and Virginia Burnet; from Muskogee, Olive Lewis and Jo Ann Keirsey.

89. Dr. J. F. Murrell spoke in the interest of our first Golden Age Home, now nearing completion at Hugo.

90. Motion carried to adopt the report of the Hospitals and Golden Age Homes.

Hospitals and Golden Age Homes

Tom E. Carter, Director

The administrators of the Baptist hospitals of Oklahoma, as a group, are among the best trained in hospital administration in Oklahoma. Ralph A. Hill and Bill G. Kersh completed special training in hospital administration at Oklahoma Baptist University in July 1958. Nine of our administrators have had this special training in hospital administration through our own university. John M. Hendricks, administrator of the Baptist Memorial Hospital in Oklahoma City has a masters degree in hospital administration from the University of Minnesota.

Three of our administrators, Joe R. Baker, John M. Hendricks and Robert S. Bazzell have, through written examinations, been elevated to membership in the American College of Hospital Administrators. Five administrators are associate members of the American Association of Hospital Accountants. These are Bill G. Kersh, John J. Strutton, George L. Hart, C. E. Hendricks and Ralph A. Hill. The director of hospitals and W. C. Campbell are members of this association.

These hospitals and the administrators are all members of the American Hospital Association, the Oklahoma Hospital Association and the Southwide Baptist Association. Two, the Enid General Hospital and the Oklahoma Baptist Hospital of Muskogee, are fully accredited by the Joint Commission of Accreditation. Four others, Stillwater, Perry, Miami and Bristow, have had an inspection which sets forth the needs required to meet this standard and these hospitals are working toward full accreditation.

Our administrators, under the leadership of the director of hospitals and Golden Age Homes, meet eight to ten times a year in special seminars to improve themselves and their hospitals, from the standpoint of good patient care and efficiency in operation.

These meetings have made possible a closer co-operation between our hospitals. This has resulted in uniform accounting, whereby cost analyses have been made on each hospital by the director's office.

Thus, the administrators are able to study comparison with the other hospitals and make improvements. This co-operation has resulted in a joint insurance program which saves the hospitals and the convention over \$4,000 per year. In addition, the hospitals have joined together on certain purchasing contracts which effected a savings for the hospitals of more than \$10,000 in the past 12 months. These improved methods make it possible for our hospitals to give the best possible care at a cost equal or less than other comparable hospitals in the state.

As a result of having trained administrators and through careful operation, we are more than pleased to advise that not one penny from the Cooperative Program funds is used for the operation of these hospitals. The convention supports the office of the director of hospitals and Golden Age homes and also gives partial assistance in the chaplaincy program. In addition, because we believe in Christian education the convention provides a part of the cost of training student nurses in our hospital schools of nursing at Enid and Muskogee. These two schools have 90 students in training at this time and graduated 25 students this year. The tuition of \$325 pays for the three years of training, which includes room, board, laundry, textbooks and uniforms. New classes will be accepted in June 1959 in Muskogee and September 1959 at Enid.

During 1958, by authority of the Board of Directors of our convention, local governing boards have been established for each of the hospitals operated by the convention. Membership on each governing board includes two members of the Board of Directors of the convention, the director of hospitals and Golden Age homes, local pastors in the association and WMU representatives and at least two Baptist business men. These governing boards meet each month at the hospitals and confer with the administrator on the over-all operation of the hospital.

The Chaplaincy Program

The past 12 months has made possible a wonderful increase in our chaplaincy program. When R. D. Dodd became chaplain of the Miami Baptist Hospital, Sept. 1, 1958, he became the ninth full-time chaplain serving our Baptist hospitals. J. A. Land became the chaplain at the Cordell Memorial Hospital on Jan. 1, 1958, the same date that T. P. Haskins became the chaplain of the Baptist Memorial Hospital in Oklahoma City. J. F. Cross began his chaplaincy ministry, Dec. 1, 1957, at the Grand Valley Hospital in Pryor. The others, H. W. Stigler, at Muskogee; Ben F. Bland, Perry; O. L. Gibson, Stillwater; S. U. Butts, Enid, and T. Grady Nanney, at Bristow have been serving from one to six years in the chaplaincy program. Thomas J. Spence, associational missionary for the Jackson-Greer Association, is the only one who is not full-time in the chaplaincy program.

There have been 350 patients, on an average, who are visited each day by these wonderfully trained and experienced representatives

of the Lord, as they make their daily rounds. Almost every day of the week these chaplains report winning souls to the Lord, reclaiming backslidden Christians or rendering Christian service to families in bereavement. They counsel with the sick, with the broken hearted and with mothers and fathers of the newborn babes, and through them, Baptists minister to more than 200,000 people each year. The combination of a hospital ministry with this chaplaincy program has proven to be one of the outstanding services that the Baptist people of Oklahoma are giving in the name of the Lord.

Golden Age Homes

When the state convention is in session this year, the first Golden Age home will be in operation.

When Mr. and Mrs. Will Baskett of near Hugo, made possible our first Golden Age home by giving through the Baptist Foundation and the Foundation's executive secretary, Dr. Augie Henry, they began a ministry that will never cease.

This beautiful location, adjacent to Hugo, caused the citizens of Hugo to challenge the convention on raising the funds for this first unit. These citizens raised \$65,000 as promised. However, as plans were studied, the building committee and the hospital and Golden Age home committees felt that it was advisable to plan for 40 people rather than 20 in the first unit. Therefore, the convention's \$35,000 was increased to \$60,000, to make possible this enlargement. The lounge, recreational area, dining room and kitchen and one wing, providing space for eighteen residents has been completed and is now in operation. Plans are under way for a dedication service on Dec. 14, 1958 at Hugo.

Applications for residence in the Golden Age Home are received through the office of the director, at 1141 N. Robinson, Oklahoma City. These applications are processed by a local applications committee and Dr. J. F. Murrell, the administrator.

More and more interest is being manifested daily toward the erection of a Golden Age home in Oklahoma City, on the 20-acre tract, adjacent to the Baptist Memorial Hospital, that has been set aside for this purpose. This dream is nearing reality.

The 1959 Dedicated Dollars Day funds have, by action of our convention, been set aside for the Golden Age home ministry. It is our prayer that a nucleus for the first building in Oklahoma City will be made available by the Baptist people of Oklahoma.

91. J. W. Hodges, Oklahoma City, presented the report of the Committee on Memorials.

92. Bill McGraw, Oklahoma City First, led in singing a verse of "What a Friend We Have in Jesus."

93. Dick Robinson, Sayre, led in prayer while the congregation stood in memory of our departed brethren.

94. Bill McGraw sang "When They Ring the Golden Bells."

95. Motion carried to adopt the report.

Report of Committee on Memorials

In Revelation 14:13 we read: "Blessed are the dead which die in the Lord from henceforth: Yea, saith the Spirit, that they may rest from their labors; and their works do follow them."

The Apostle Paul tells us that Christians are not to sorrow for those who sleep in Jesus, as others who have no hope but are to look for the return of the Lord in glory, when these who are his own shall rise to meet their Lord in the air and forever thereafter be with him.

These and similar words from the Scriptures are given us to comfort us concerning our beloved Christian dead and to reassure our hearts before Christ.

It is fitting that we at this time should pause in this Convention to pay respect to the memory of our fellow workers throughout this State (and in all our churches) who have fallen asleep in Jesus during the past year. While Baptists cannot pray, as certain others do, for the dead, yet we can thank our Heavenly Father for the blessings which the faith and the testimonies of our departed loved ones have brought to our lives, who have survived their home going. And we certainly can and do pray that the God of all grace will continue to comfort the hearts of those who have been saddened through the visitation of death.

Again, we can and must pray for one another that we ourselves may be guided during the coming year in the way of truth, peace, and love—pray that when our own day of departure comes, we shall face it with the same joy and triumphant faith which many of these who have gone on before us experienced.

With these quieting thoughts in our minds, let us stand with bowed heads and prayerful hearts while we listen to this song of Christian hope and love.

Committee:

Jesse W. Hodges
J. Harold Bryan
Ralph Crawford
D. R. Robinson
J. D. Farrell

96. Time having arrived for the election of Convention officers, the following results came to pass.

97. Chester Mason, Sand Springs, was recognized and nominated Reverend Felix Wagner, for president of the Convention.

98. J. C. Bunn, Tulsa, nominated Dr. W. Leonard Stigler, Tulsa, for president.

99. Dr. Thurmond George, Duncan, nominated Governor Raymond Gary for president.

100. R. C. Howard Jr., Oklahoma City, seconded the nomination of Raymond Gary.

101. M. E. Ramay, Edmond, nominated Richard Hopper, Ardmore, for president.

102. Dr. Thurmond George withdrew the name of Raymond Gary from further consideration. Governor Gary spoke also requesting his name be withdrawn from further consideration.

103. R. C. Howard Jr., withdrew his second to the nomination of Governor Gary.

104. Motion carried to express the appreciation of the Convention for the Christian spirit and exemplary life of Governor Gary.

105. While votes for president were being counted, Robert Chambers, Cushing, brought the report of the committee on nominations and motion carried for the adoption of the report.

Note: For the content of this report please turn to Page Five for Time-Place-Precacher for 1959 session; Board of Directors; Oklahoma Baptist University Trustees; Directors of the Baptist Foundation; the Historical Commission; and Trustees of the Baptist Orphans' Home.

106. J. C. Segler, Oklahoma City, nominated Dr. T. B. Lackey as Executive Secretary-Treasurer of the Convention.

107. Dr. H. W. Stigler, Muskogee, seconded the nomination of Dr. T. B. Lackey.

108. Motion carried to elect Dr. T. B. Lackey as Executive Secretary-Treasurer of the Convention. This is the eighth time Dr. Lackey has been elected.

109. Joe Ingram, Tulsa nominated J. Marvin Gaskin, Heavener, as Historical Secretary of the Convention.

110. Motion carried for nominations to cease and that J. Marvin Gaskin be elected Historical Secretary of the Convention.

111. Dr. Robert S. Scales, Oklahoma City, nominated John T. Daniel, Oklahoma City, Recording Secretary of the Convention.

112. Motion carried that John T. Daniel be elected by acclamation as Recording Secretary of the Convention.

113. H. R. Horne, Sulphur, nominated Hale A. Dixon, Pauls Valley, Assistant Recording Secretary of the Convention.

114. Motion carried that nominations cease and that Hale A. Dixon be elected by acclamation as Assistant Recording Secretary of the Convention.

115. Robert C. Fling, Seminole, chairman of the Vote Tally Committee, reported that Dr. W. Leonard Stigler, Tulsa, led in the ballot count and that Richard Hopper, Ardmore, was second, but that Dr. Stigler did not receive a majority of votes cast.

116. Since one must receive a majority of votes cast to be elected, ballots were distributed again for another vote for the presidency of the Convention.

117. Motion carried to adopt the report of the Board of Directors of the Convention.

Report of the Board of Directors of the Baptist General Convention of Oklahoma

Introduction

Evangelism has been the theme of our program this year in preparation for the giant crusade in 1959 in which 19 million Baptists in 75,000 churches will co-operate. Every department, agency and institution in the state is geared to this all-out effort to win America to Christ. The program at this annual meeting has as its theme, "Advancing Together in Evangelism," using as our Scripture, "Who will have all men to be saved . . ." (I Tim. 2:4).

We urge every church in Oklahoma to co-operate in the simultaneous crusade next spring by conducting revival services the full two weeks in co-operation with other churches in the association. We also urge every individual and church to make thorough preparation by following the suggested steps as outlined by the Department of Evangelism.

Winning the lost to Christ at home and around the world is always our main business. Everything in our churches and convention has as its ultimate purpose the bringing of souls to a knowledge of Christ as Savior and Lord.

Board Organized

President H. H. Hobbs called a meeting of the Board of Directors Dec. 20, 1957, following the annual session of the convention. The board was organized for the year's work as follows:

Committees of the Board of Directors—1958

Executive	Rural and City Missions and Falls Creek	Child Care
Roy C. McClung	Roy C. McClung	Fred H. Willhoite
Hale A. Dixon	James F. Wilkerson	J. Hartwell Dunn
Richard T. Hopper	Oren C. Reid	L. C. Robbins
James F. Heaton	J. C. Fowler	Warren Wilbur
J. W. Wade	Herbert G. Barnett	E. L. Sparks
Lowell D. Milburn	Messenger	Hospitals and Golden Age Homes
J. Thurmond George	Richard T. Hopper	C. M. Fuquay
Fred H. Willhoite	Alvin W. Hedin	Felix R. Wagner
C. M. Fuquay	K. Kip Owen	D. H. Corwin
Ex-Officio	E. F. Hallock	Gerald Doyle
Herschel H. Hobbs	W. Dean Rainwater	Loren F. Messenger
John T. Daniel	Stewardship-Budget	Robert R. Chambers
T. B. Lackey	J. Thurmond George	Kenneth R. Mullins
Music	E. T. Moseley	Ira A. Harrison
James F. Heaton	Robert F. Norsworthy	M. E. Roberts
John B. Shelton	H. E. Alsop	Robert N. Hammons
Max Stanfield	Robert C. Fling	Richard P. Brooks
W. A. Evans	Religious Education	Public Relations
Herbert M. Pierce	Lowell D. Milburn	Hale A. Dixon
Brotherhood and Evangelism	Sam D. Russell	Joe L. Ingram
J. W. Wade	V. A. Jones	*Howard Cowan
Jack C. Carroll	David G. Hause	*John Steiger
Joe Dee Ray	Johnie R. Stuckey	*Forrest Warren
Bill C. Haggard		*O. C. Brown
Joe Coleman		*Frank S. Lane
		*C. A. McWilliams
		*Not on Board

Auditing	OBU Survey	McAlester Assembly
Max Stanfield	J. Thurmond George	Joseph R. Coleman
Joe Ingram	C. M. Fuquay	Joe Dee Ray
Ted Coldiron	James F. Heaton	Robert Fling
J. Thurmond George	Max Stanfield	Felix Wagner
R. C. Howard	Lowell Milburn	J. W. Wade
Long Range Falls Creek		
Hale A. Dixon		
H. E. Alsup		
Richard T. Hopper		
Joe L. Ingram		
J. W. Wade		

The semiannual meeting of the board was held May 27, 1958, and many committee meetings were held during the year in the interest of the convention and its work.

1958 Budget Adjusted

Due to a nationwide economic leveling off in 1957, Cooperative Program receipts were only \$2,042,597. Although this was an all-time high record of mission giving, it was far below the anticipated receipts of \$2,250,000. Our estimated budget of \$2,450,000 for 1958 had been adopted by the convention in November. It was necessary, therefore, to adjust both 1957 and 1958 budgets to avoid operating deficits. Every department, agency and institution co-operated beautifully in making necessary adjustments.

By agreement of state and Southern Baptist Conventions, the following are deducted before funds are divided.

Expense Items	1958 Adjusted Budget
Administration	\$ 119,634
Promotion	37,735
Retirement	95,000
Baptist Messenger	27,000
Woman's Missionary Union	44,000
	\$ 323,369
Amount to be divided fifty-fifty	\$1,756,632
Distribution to Southern Baptist causes according to percentages adopted by the Southern Baptist Convention (this is exclusive of designated contributions)	\$ 878,316
Distribution of Cooperative Program funds to Baptist General Convention causes	\$ 878,316
OBU Operation	\$ 175,000
**OBU Building	50,000
**OBU Endowment and Church Loan Fund	50,000
Public Relations	26,900
Rural and City Missions (This does not include \$4,000 from the Home Mission Board)	52,355
Rural Church Building Fund	2,200
Brotherhood, Evangelism, and RA	40,906
Grace Rescue Mission	600
Religious Education (This does not include \$20,000 from the Sunday School Board)	87,090
Church Music (This does not include \$5,000 from the Sunday School Board)	16,421
Child Care (Children's Home and Boys Ranch Town)	50,000
**Child Care Building	15,000
Falls Creek Assembly	16,000
Falls Creek WMU Camp	1,000
Baptist Foundation	50,000
Indian Work	1,200
Assemblies	3,000
Langston	1,000
United Drys	1,200
United Dry Campaign (Special)	3,800
**BSU Center Buildings	15,000
Hospitals and Golden Age Homes (Adm.)	19,637

Oklahoma City Hospital Building	115,000
Oklahoma City Hospital Operating	25,000
Nurses Schools Building and Operation	25,000
Hospital Chaplains	8,000
**Golden Age Homes Building	15,000
Golden Age Homes—Hugo Operating	3,000
Hospital and G. A. Homes Contingency	4,283
Contingent Fund	2,362
Miscellaneous	2,362
	\$ 878,316
Income	
Cooperative Program	\$2,080,001
**Contingent upon amount received and meeting of other budgetary needs.	

W. E. Grindstaff Visits Mission Fields

The Foreign Mission Board, realizing the need for better stewardship promotion on foreign fields, invited W. E. Grindstaff, assistant executive secretary, and Dr. Merrill Moore, director of promotion of the Executive Committee of the Southern Baptist Convention, to our mission fields in the Orient and Europe. The Board of Directors gladly voted for Oklahoma to make this contribution. Dr. Grindstaff left Oklahoma Dec. 28, 1957, visited 25 countries, and returned Feb. 21, 1958.

The stewardship and church finance conferences varied in length from four days, nine hours each day, in Korea where approximately 200 Korean pastors, church leaders and missionaries were gathered, to very brief conferences with smaller groups of leaders in Lebanon and Italy. The meetings were primarily for leadership, including national pastors, a few lay leaders, and the missionaries. In the conferences there were 360 churches represented, approximately 340 national pastors, and 210 missionaries. Even though primarily for leadership, the attendance at all of the conferences was around 11,000.

Many letters have come from missionaries as well as from the Foreign Mission Board, expressing thanks to Oklahoma Baptists for sharing with them the leadership ability of Dr. Grindstaff. We are grateful that God has given us a co-worker whose services are desired and requested around the world.

Retirement Plans

The executive secretary-treasurer presented the following report to the Board of Directors in the May 27, 1958, meeting:

The Ministers Retirement Plan was started in Oklahoma July 1, 1939. We were advised at that time by the actuary that a minimum of two-thirds of the pastors and churches needed to be enlisted and maintained. Otherwise, benefits might be reduced or the convention might have to contribute larger sums to the plan. A 21-page letter and report from the Relief and Annuity Board emphasized the importance of immediate action. Of course we must not reduce benefits. Neither should the convention invest more than the agreed amount. The only other alternative is to launch an all-out campaign to enlist as near 100 per cent participation as possible. This should be done

not only to make the plan more effective but to protect all our pastors and other full-time church workers.

The two basic problems are, briefly:

- (1) Prior service credits
- (2) Failure to enlist minimum of two-thirds of pastors and churches

When the plan started July 1, 1939, it was agreed to give credit for prior service as though both pastor and church had paid. Many brethren paid only a few dollars and retired on as much as \$50 per month.

The other problem is that instead of having a minimum of two-thirds participating we have 386 Oklahoma pastors paying, which is 35 per cent; 450 churches paying, or 36 per cent. There are 64 churches paying whose pastors are not. The problem is not with the churches but with pastors. In most cases this is not due to lack of co-operation but lack of funds.

Practically all other major evangelical denominations which have been successful in enlisting the greater per cent of their preachers in their protection program have used the method of asking the churches to pay the preacher's part as well as their own.

After counsel with the Relief and Annuity leaders we recommend:

1. That we encourage churches to pay both parts of the retirement: the church's 5 per cent and the pastor's and other full-time workers' 5 per cent.

In industry and for lay employees of the church, half of Social Security is paid by the employer. However, if the preacher goes into Social Security he must go in as a self-employed man and bear all the cost himself.

Churches can take care of his Relief and Annuity dues and thus let him enter Social Security if he chooses, paying the entire Social Security cost himself. This is church protection as well as pastor protection.

2. That the Executive Committee and heads of all departments, agencies, and institutions be appointed as a committee to study this problem and to launch a program to inform our pastors and churches and endeavor to secure as near 100 per cent participation as possible.

3. That the Baptist Foundation encourage friends of ministers to remember the retirement program in the distribution of their estates.

The above report was adopted. The special committee met June 30 and considered the letter from the Relief and Annuity Board. Dr. Floyd Chaffin, representing the Relief and Annuity Board, gave helpful suggestions. A sub-committee was appointed, composed of J. C. Segler, C. M. Fuquay and Hale A. Dixon. This committee met July 8 and launched an intensive program to enlist all churches, pastors and other full-time workers. Churches are encouraged to pay 10 per cent of the member salary up to \$4,000 per year, thus relieving the member of any financial obligation.

Building Program

The Convention Building Committee is as follows: E. T. Moseley, Hugh R. Bumpas, J. Thurmond George, J. Frank Davis, Carlos Berry, Anson Justice, Joe Dee Ray, Harry M. Roark, Frank Elkins, C. Fred Williams, C. A. Roberts and Leonard Sullivan.

The Baptist Memorial Hospital Building Committee includes Robert S. Scales, H. H. Hobbs, M. E. Ramay, R. A. Young and Hugh R. Bumpas.

Baptist Memorial Hospital

The dream of Oklahoma Baptists for a large hospital in the capital city is almost fulfilled. The closing session of this annual meeting presents the opportunity for all of us to participate in laying the cornerstone, dedicating the cornerstone plaque, and making a tour of the building which is nearing completion. The building is beautiful, standing seven stories on a high hill overlooking Oklahoma City. Everyone who has had a part in making this possible will join in singing the Doxology. The first unit should be completed about Jan. 1, 1959, at an approximate cost of \$4,600,000. We will have received almost \$2 million and will have borrowed \$2,700,000.

The convention voted in annual session in November, 1954, to give \$1 million from Cooperative Program funds, matching an equal amount from citizens of Oklahoma City. As of Oct. 1, 1958, we have placed in this fund \$772,085.12; we have received from Dedicated Dollar Day offerings and other Baptist sources \$57,125.55; from the citizens campaign and other individuals \$817,184.95. Over \$200,000 in pledges should be paid soon.

In addition to the contributions from the churches through the Cooperative Program and designated for the hospital, 951 individuals and firms made pledges to the hospital; 572 of these have paid their pledges in full; 264 have paid a portion of their pledges and 115 have pledged but have not yet paid.

Any funds necessary from the Cooperative Program beyond the \$1 million pledged will be advanced or loaned to the hospital and will be repaid by the hospital when in full operation and in position to repay. It will be necessary for the hospital to have some time to get into full operation before it can meet the debt obligation.

In order to secure best terms for long-range financing it is recommended that the security for the loan be a first mortgage on Baptist Memorial Hospital, building, equipment and grounds, and further secured by a pledge as a first charge against the distributable Cooperative Program funds, monthly, of the amount necessary for debt service, until the loan is paid.

An attractive plaque appears in the lobby on which the names of Cornerstone Club members have been placed. Those qualifying are: (1) individuals or firms who gave \$500 or more, and (2) churches giving as much as \$1.00 per resident member.

The following list indicates those qualifying in the various groups, as of Oct. 15, 1958. Other names will be added and corrections and necessary changes made as information is available. In case of error or omissions please notify our office accordingly. A star appears by those giving \$2 per resident member, etc.

Individuals

William H. Atkinson	Mr. and Mrs. O. C. Brown
W. P. Bill and Ruby Atkinson	Mrs. W. L. Brittain
K. E. Behan, M.D.	Richard A. Clay, M.D.
N. F. V. Barkett, M.D.	David A. Campbell, M.D.
J. Samuel Binkley, M.D.	L. H. Charney, M.D.
Frank Buttrair	Dr. and Mrs. John R. Danstrom
John W. DeVore, M.D.	Robert R. Sesline
Reverend and Mrs. Tom	Jerome D. Shaffer, M.D.
E. Carter	R. Thornton Scott
William E. Eastland, M.D.	Hugh A. Stout, M.D.
Joseph W. Funnell, M.D.	Mrs. Thomas H. Sterling
Joseph W. Kelso, M.D.	W. K. West, M.D.
Charles L. Freede, M.D.	S. F. Wildman, M.D.
H. V. L. Sapper, M.D.	Harry Wilkins, M.D.
H. J. Freede, M.D.	Gene Warr
Allen E. Greer, M.D.	Mrs. C. B. Warr
Edward L. Gaylord	Mr. and Mrs. W. R. Wolfe
H. V. Gritz	C. Jack Young, M.D.
John Evans Heatley, M.D.	Mr. and Mrs. E. D. Wolfe
Richard L. Harris, M.D.	Robert H. Akin, M.D.
Mr. and Mrs. Vernon Helt	Hubert M. Anderson, M.D.
James R. Huggins, M.D.	Mrs. J. C. Ballard
C. A. Henderson	Mr. and Mrs. S. S. Burgett
J. C. Halliburton	Mrs. Powel Briscoe
W. Ross Johnston	Marcus L. Cox, M.D.
Mrs. William Carl Jones	John A. Cunningham, M.D.
George H. Kimball, M.D.	A. Lamar Cashion
James J. Kelly	Frank E. Darrow,
General W. S. Key	M.D., F.A.C.S.
Mr. and Mrs. John E.	George H. Garrison, M.D.
Kirkpatrick	H. L. Glasgow
Mr. and Mrs. Thomas B. Lackey	Leon N. Gilbert, M.D.
A. C. Lisle Jr., M.D.	Gilbert L. Hyroop, M.D.
David C. Lowry, M.D.	Dr. and Mrs. E. Neal Holden
Robert D. McKee, M.D.	Fred Jones
J. Earl Mason	T. Ammon Killian
J. Walker Morledge, M.D.	James P. Luton, M.D.
Grady Musgrave	W. C. McKinney
Don H. O'Donoghue, M.D.	J. F. Messenbaugh,
George S. Bozalis, M.D.	M.D., F.A.C.S.
Vernon D. Cushing, M.D.	Mr. and Mrs. Ralph Nelms

- Dick H. Huff, M.D.
 George L. Winn, M.D.
 R. Olsen
 J. M. Parrish Jr., M.D.
 Mrs. G. A. Paul
 Mrs. W. E. Price
 Gerald Rogers, M.D.
 Charles A. Royer, M.D.
 Chester R. Seba, M.D.
 Fred V. Shadid, M.D.
 S. Robert Shaver, M.D.
 Delbert G. Smith, M.D.
 Dave, Harold, Emanuel
 Schonwald
 J. D. (Jake) Simms
 Luther T. Dulaney
 Reverend Horace L.
 and Ruby Janes
 Mr. and Mrs. Burke Webb
 Mr. and Mrs. W. E. Steelman
 W. Scott Williamson, M.D.
 Mr. and Mrs. E. Lee Smith
 Gordon L. Grider
 Mr. and Mrs. W. F. Spencer
 Dr. and Mrs. Claybron Deering
 Mr. and Mrs. J. R. Arnold
 Stanley and Grace Anne Draper
 Henry G. Bennett, M.D.
 Dr. and Mrs. Tullio O. Coston
 J. Hartwell Dunn, M.D.
 C. A. Gallagher, M.D.
 Governor and Mrs. Raymond
 Gary
 J. LeRoy Smith and Elizabeth
 Styl Smith
 Mr. and Mrs. B. F. Edwards
 Dr. and Mrs. Nolen L.
 Armstrong
 Mr. and Mrs. Virgil Browne
 Dr. and Mrs. William A. Miller
 Mr. and Mrs. R. D. Cravens
 Della M. Harrold
 Mr. and Mrs. L. A. Gilmore
 Mrs. F. L. Griffiths
 R. C. Mills, M.D.
 Thomas E. Nix
 Jess Harris
 E. E. Shircliff, M.D.
 Ralph A. Smith, M.D.
 Judge and Mrs. W. R. Wallace
 Drs. James B. Eskridge Jr., and
 J. B. Eskridge III
 James R. Reed, M.D.
 O. Alton Watson, M.D.
 Clifford J. Blair, M.D.
 Leonard C. Williams, M.D.
 Mrs. John G. Mulanax
 D. B. Ellis
 Anna Maude Smith
 Ella H. Murray, M.D.
 Dr. and Mrs. J. R. Stacy
 Mr. and Mrs. B. C. Auchincloss
 Mr. and Mrs. Marvin Staton
 Reverend and Mrs. Jess Dittmar
 W. R. and Mary E. Lackey
 George T. Pew
 Joseph J. Maril, M.D.
 A. A. Hellams, M.D.
 W. Turner Bynum, M.D.
 Dr. and Mrs. Charles N. Atkins
 John R. Reid, M.D.
 Mr. and Mrs. Glen S. Norville
 Mr. and Mrs. Claude S.
 Sullivan
 John D. Ingle, M.D.
 Mr. and Mrs. William J.
 Holloway
 Mr. and Mrs. R. Lewis Barton
 Mr. and Mrs. Guy H. James
 Mr. and Mrs. R. J. Spradling
 Mr. and Mrs. Russell
 Showalter
 Wayman J. Thompson, M.D.
 Mr. and Mrs. J. Enoch Piersol
 Dr. and Mrs. Augie Henry
 Neil W. Woodward, M.D.
 Dr. and Mrs. David Fried
 Mr. and Mrs. Louis C. Williams

Firms

- Beatrice Foods Co.
 Meadow Gold Milk and Ice Cream
 Big Chief Drilling Co.
 John Schroer's Boulevard Cafeteria
 The Carter Oil Co.
 Cities Service Gas Co.
 Central State Bank
 Coston-Frankfurt-Short
 Oklahoman and Times Charities, Inc.
 Fain-Porter Drilling Co.
 Home Mortgage and Investment Co.
 Katz Drug Co.
 Ralston Purina Co.
 Realty Mortgage and Sales Co.
 Rosenfield's Jewelers
 Scovil and Sublet, Inc.
 Shell Companies Foundation, Inc.
 Skirvin Hotels
 Sohio Petroleum Co.
 Sorey, Hill and Sorey
 The Sperry and Hutchinson Co.
 Pan American Petroleum Foundation, Inc.
 Street and Draper Funeral Home
 Sunray-Mid-Continent Oil Co.
 Southwestern Bell Telephone Co.
 Tankersley Construction Co.
 Oklahoma City Clinic
 Anderson-Prichard Oil Corp.
 E. S. Billington Lumber Co.
 The Borden Co.
 Balliets, Inc.
 B. & M. Construction Corp.
 City National Bank and Trust Co.
 Consolidated Gas Utilities Corp.
 Cain's Coffee Co.
 Charities, Inc. Harvey P. Everest Trustee
 Ancel Earp and Co.
 General Electric Co., Apparatus Division
 McKesson and Robbins, Inc.
 Maclanburg-Duncan Foundation
 Magee-Hale-Park-O-Meter Co.
 Magnolia Petroleum Co.
 Masonic Building Association for the Ancient and Accepted Scottish Rite Masons of Oklahoma
 Mashburn-Cole Agency
 Mid-West Enterprise Co.
 Northwest National Bank of Oklahoma City
 The Ohio Oil Co.
 Oklahoma National Bank
 Oklahoma Tire and Supply Co.
 Plaza Court Investment Co.
 KWTU Channel 9
 Kerr's, Inc.
 Lippert Bros., Inc.
 Manoy Engineering Co.
 Melton-Myers, Inc.
 Mud Control Laboratories, Inc.
 Norick Brothers, Inc.
 Oklahoma Electrical Supply Co.
 J. C. Penney Co.
 Al Rosenthal's, Inc.
 Safeway Stores, Inc.
 W. & W. Steel Co.
 The Dolese Company
 Guardian Funeral Home
 Smith & Kernke Funeral Directors
 Watts Funeral Home
 Noftsgger-Lawrence & Associates
 Stillwater Municipal Hospital
 John A. Brown Company
 C. R. Anthony Co.
 The J. E. and L. E. Mabee Foundation, Inc.
 Oklahoma Paper Company
 House of Wren
 Connie's Prescription Shop
 Harris Foundation, Inc.
 Morrison Clinic
 An-son Petroleum Corporation
 Mosteller, Fellers,

Halliburton's of Oklahoma
Kingwood Oil Co.

Andrews & Loving

Churches

Adams
Amber
Antioch, Konawa
Arnett
Aydelotte
Balko
****Big Bend, Ralston
Blanco
Bryan, Lone Wolf
Cass Heights, Choctaw
Clayton
Clebit
Clinton, First
Crescent Valley, Tahlequah
Edmond
Emmanuel, Weatherford
Enid, First
Erick
*Falfa, Talihina
Freedom, Billings
Gage
Goodwell
Gowen
Grantham
Grayson, Hartshorne
Grayhorse, Fairfax
Hennessey
Holdenville, First
Hooker
Indianapolis, Clinton
Kellyville
Kenton
Keota
Kingfisher, Broadway
Lake Center, Afton
***Laverne
Lawton, Indian Mission
Little Chief, Fairfax
Love, Elmore City
Lucile, Chickasha
*Maysville, First
Mangum, First
Mountain Park
Mulhall
Newalla

*New Bethany, Garber
Noble
Oak Hill, Hominy
Oklahoma City:
Baptist Temple
*Berea
Downtown
Exchange Avenue
First
Indiana Avenue
Kelham Avenue
Northeast
Northwest
*Olivet
Adult V Department
Intermediate II Department
Intermediate I Department
Junior IV Department
Junior II Department
Primary I Department
Plainview
Portland Avenue
Putnam City
Sinclair
Tower Hill
Trinity
Wallace Bible Class
Village Baptist Mission
West Heights
West Tenth
Wilmont Place
Okmulgee, Southside
Pauls Valley, First
Pecan Grove, Holdenville
Piedmont
Plainview, Newkirk
Pleasant Valley, Norman
Pond Creek
Schulter
*Seiling
Sharon, First
Shattuck
South Persimmon, Sharon
Tulakes, Bethany
Turpin

Velma
Vici
Vinson
Wakita
Webb City

Weleetka
Wewoka, First
Wheatland
Wilburton, First
Witcher

The following list as of Oct. 15, 1958, indicates areas of the hospital building which have been memorialized by individuals or firms. Additions and corrections, or changes, will be made as the information is received.

Area

Administration Department

Waiting Room
Board Room and Administrative Office
Admittance Office (one)
Elevator No. 1
Elevator No. 2

Chapel Area

Chapel and
Chaplain's Office

Pathology Department

X-Ray Department

Cobalt Therapy Treatment
Room

Other areas not yet named

Pharmacy

Emergency Room

Nurses' Station

Nursing Areas (28 single bedrooms of which the following have been selected)

By Whom Taken

Sears Roebuck & Co.

Mrs. J. W. Hollums
Judge R. A. Hefner
B. D. Eddie, Superior Feed
S. N. Goldman, Standard Food Co.

R. C. Howard family
Oklahoma Natural Gas

Kerr-McGee Oil Industries, Inc.
Mr. and Mrs. Robert S. Kerr
The Oklahoma Publishing Company
Mrs. L. H. Prichard
Mr. and Mrs. Travis M. Kerr

Mrs. L. H. Prichard
Arthur Davenport
Mr. and Mrs. Ray Reeves
Dr. Thomas P. Haskins
Mrs. Walter T. Dimick
Bertha Jackson Dale
Mrs. W. R. Stites
Mrs. John H. Wells
Earl E. Burford
Friends of Dr. H. H. Hobbs
Mr. and Mrs. E. V. Mashburn
Mr. and Mrs. C. C. Clayton

Five 4-bed wards

No. 1

No. 2—1 bed

1 bed

Mr. Sid Spears, Ada

Mrs. Marjorie B. Wright

Mr. and Mrs. J. M. Smith Jr.

Two waiting rooms

No. 1

No. 2

Mrs. H. H. Wegener

Liberty National Bank

Surgical Department

One minor operating room

One fracture room

First National Bank

McBride Clinic

Maternity and Nursery Department

Nursery

Fathers' Waiting Room

T G & Y Stores

James B. Battle

Obstetrical Department

Watchorn Charities, Limited

Dining and Kitchen Facilities

O G & E

Childrens Playroom, Pediatrics

Springlake Amusement Co.

Memorials

There are still numerous memorials which have not yet been selected, such as:

Gift shop	\$20,000
Two elevators	10,000 each
Radiology Department	40,000
Radium treatment room	15,000
17 single rooms	1,000 each
59 double bed rooms	1,500 each
Three 4-bed wards	2,000 each
Three treatment rooms	10,000
Two nurses' stations	5,000
One flower and mail room	5,000
Five waiting rooms	10,000 each
Five major operating rooms	20,000 each
One Cystoscope room	12,000
One recovery room	10,000
One instrument room	5,000
One Suspect room	7,500
Landscaping	10,000

Miami Hospital

A new wing and other improvements in the Miami Baptist Hospital have been made at a cost of over \$300,000. Dedication services were held May 11, 1958. Bed capacity increased from 60 to 100 and the entire hospital is being modernized and brought to first class condition.

Enid General Hospital

New entrance to Enid General, gift of First Church, Enid, was dedicated May 4, 1958. The nurses' home is now complete at a

cost of \$150,960. This lovely home provides living quarters and teaching facilities for 60 student nurses. Other improvements have been made. The assets of the hospital have increased over \$400,000 during the five years we have owned and operated it.

Muskogee Hospital

Enlargement and modernization of the Oklahoma Baptist Hospital at Muskogee continues to progress. A new entrance has been completed. Approximately \$35,000 has been spent this year on improvements. Additional projects are being started as funds are available. This, our oldest hospital, will celebrate its 50th anniversary of continuous service in 1959.

Falls Creek Assembly

Many improvements have been made at Falls Creek. The major project is the letting of a contract April 17, 1958, for the first phase of a 60x150-foot swimming pool. We hope to raise additional funds so that the pool can be finished by the 1959 assembly. The estimated cost is \$65,000. The board elected a long-range survey and planning committee to study future needs and to work with the administrator and the regular assembly committee of the board. The special long-range survey committee is composed of Hale A. Dixon, chairman, H. E. Alsop, Richard T. Hopper, Joe Ingram and J. W. Wade.

Boys Ranch Town

The Gensman building was opened May 3, 1958. It cost approximately \$110,000 furnished and will accommodate 20 boys. It will be dedicated on the opening day of this convention, Nov. 11.

Oklahoma Baptist University

The expansion of the men's dormitory, under construction since September, 1957, was finished and opened for the fall term of 1958. This lovely addition cost about \$700,000 furnished. It provides for an additional 200 men.

Funds continue to come in on the chapel fund. Almost \$200,000 has been received or pledged. This is a good beginning but not enough to assure the chapel. The chapel is needed now. We plead with Oklahoma Baptists and other friends of Christian education to unite in providing this urgently needed building.

Survey Study

A special committee was appointed by the convention president to make a survey and long-range plans for Oklahoma Baptist University. This committee, composed of J. Thurmond George, Max Stanfield, Lowell Milburn, James F. Heaton and C. Murray Fuquay, will work with the university administration, trustees, and Board of Directors in an effort to meet the needs of our rapidly growing school.

Golden Age Homes

The first unit of the Hugo Golden Age Home is partially finished and will be dedicated Dec. 14. One wing accommodating 20 residents was occupied Nov. 1. The other wing will be finished as funds become available. About \$30,000 is needed to finish and furnish this wing. When completed we will have a beautiful home for 40 senior citizens. We will have invested about \$190,000. The Baptist Foundation received a will and land valued at \$12,000. Mr. and Mrs. Will Baskett gave the land and citizens of Hugo and surrounding area raised \$65,000. We are grateful to these friends for their generous contributions.

The convention owns 20 acres adjacent to the Baptist Memorial Hospital, Oklahoma City, which cost \$80,000. We have paid \$45,000 on this investment. It is the hope and prayer of many that this Golden Age Home may be started soon.

Oklahoma Baptists will have opportunity to show their interest in these homes in 1959, since the Dedicated Dollars Day offering will be designated "Golden Age Homes."

Net Assets

Dec. 31, 1957, the convention's total net assets were \$15,861,273.35 as follows:

Under direct supervision of the convention and its board of directors. (This includes hospitals, Golden Age Homes, Children's Home, Boys Ranch Town, Falls Creek, Baptist Building, etc.) -----		\$ 7,450,946.76
Oklahoma Baptist University -----		5,931,692.83
Baptist Foundation -----		2,478,633.76
TOTAL -----		\$15,861,273.35

This includes property, equipment, operating and investments.

In 1957 church property was valued at \$69,951,230, bringing grand total Oklahoma Baptist assets to \$85,812,503.35.

T. P. Haskins

Dr. T. P. Haskins resigned as state evangelist Jan. 1, 1958. Although he entered retirement he is serving, without salary, as chaplain of Baptist Memorial Hospital, Oklahoma City. Much of his time this year has been given to raising funds with which to furnish the new building. His long and successful ministry as pastor, assistant secretary and evangelist has endeared Dr. Haskins to all our people and he will continue to serve our churches as well as the hospital.

Jack Carroll

When Dr. Haskins announced his resignation as state evangelist, the board authorized the executive secretary-treasurer and the

secretary of the Department of Brotherhood and Evangelism to secure a man to assist in that department, concentrating his efforts upon the Brotherhood work.

We were very fortunate in securing Jack Carroll, pastor of First Church, El Reno, for this position. Jack Carroll has been successful as a pastor, evangelist, and outstanding in working with men. He began his new duties July 15, 1958.

Arthur S. Davenport

Arthur S. Davenport, who has served as director of Public Relations for the past five years, resigned effective Sept. 1, 1958. Davenport did an excellent job in many fields of Public Relations. He not only served our convention efficiently but made a great contribution in this field across the Southern Baptist Convention. He is resuming active management of his own public relations firm.

Dick McCartney

Dick McCartney, who was assistant in the Public Relations office, became the director upon the resignation of Davenport. Dick is a graduate of John Brown University and Southwestern Seminary. He has been associated with WKY Radio and TV and other stations. He is well qualified in training, experience and dedication. We welcome him to our staff.

A Day to Remember

Cooperative Program Day in Oklahoma Baptist Churches

To be observed any Sunday in September

To strengthen interest in the Cooperative Program and promote increased goals through church budgets, one Sunday in September should be designated as Cooperative Program Day.

(Q) What is the purpose of Cooperative Program Day?

(A) To inform Oklahoma Baptists about the Cooperative Program in order that its support be increased and the goal for next year be fully subscribed. Since information is the only intelligent basis for co-operation, the observance of such a day is in order.

(Q) Is a supplementary offering among all churches for the Cooperative Program proposed for this day?

(A) The best way to support all the Lord's work is by a regular per cent of the offering given weekly through the Cooperative Program. The purpose of this observance is to provide a basis for increased giving to missions through the Cooperative Program. This gives an opportunity to call for more prayerful and generous support of the Cooperative Program.

(Q) Would there be any objection to a church using this day for a catch-up offering for the Cooperative Program?

(A) If the church is behind on its goal, it might take a catch-up offering. Challenge members to catch up on unpaid pledges in

order that the church may catch up on mission gifts through the Cooperative Program.

(Q) Should a special offering for the Cooperative Program be taken in a church that has no budget?

(A) Since many churches have no budget, but depend on offerings for all their mission giving, they might want this opportunity to give or to supplement their giving by special offering.

(Q) How may Cooperative Program Day be observed?

(A) By programs and announcements in Sunday school and Training Union, a sermon, movies, slides, visual aids, Cooperative Program literature, and by the testimonies of leaders.

(Q) How will this help us reach the Cooperative Program goal?

(A) It gives an opportunity to commend members for what has been done and suggests an increase in the new budget for the Cooperative Program. It shows the people how much they are giving, how much they might give, and how the Cooperative Program money is used.

The Forward Program of Church Finance

The Forward Program of Church Finance provides a complete program for the every member support of an enlarged church program, including world missions, local work, and building needs. It is a plan for greatly increasing budget receipts and developing the spiritual vitality and missionary achievements of the congregation.

The Southern Baptist Convention at Miami in 1955 approved the establishment of this program, and the Promotion Committee, in co-operation with the state secretaries, agency heads, state editors, stewardship leaders, and pastors worked out the details after studying the best of all church, denominational and professional budget, fund raising and church finance programs. It is of high professional quality, and built particularly for Southern Baptist churches and fitted to their needs, facilities, programs, and principles. The program is planned to fit in with the present organizations in the church, and is built upon the great stewardship principles as set forth in the Bible.

The greatest single step ever taken by Southern Baptists in the economic realm was the adoption in 1925 of the Cooperative Program.

The second greatest single step in the same realm is the adoption of a commitment to a program of implementation for the Cooperative Program; namely, the Forward Program of Church Finance for Southern Baptists.

The Cooperative Program is a correlation of all our missions.

The Forward Program of Church Finance is correlation of good methods in raising our support to world missions through the Cooperative Program.

The Cooperative Program is our "life line" to a perishing world.

The Forward Program of Church Finance is the power to put the message on the line.

The Cooperative Program is a plan to reach the world outside the church for salvation.

The Forward Program of Church Finance is a method of reaching the folk inside the church in order that God can bless them here with means and hereafter with rewards.

A summary of 63 churches in Oklahoma that used the Forward Program of Church Finance in 1957 reported an increase of 85 per cent in pledges, and 87 per cent in tithers.

Some of the first churches giving a complete report of the results of the Forward Program are:

Church	Resident Members	1957 Total Income Jan-July	1958 Total Income Jan-July	Per Cent of Increase	1957 C.P. Gifts Jan-July	1958 C.P. Gifts Jan-July	Per Cent of Increase
Shattuck -----	208	\$10,558	\$18,242	72.77	\$ 968	\$ 1,264	30.60
Healdton, Bethel Ave. ----	229	10,077	10,911	8.29	80	1,617	1,914.88
Stillwater, Hillcrest	247	10,461	13,375	27.86	1,154	1,516	31.29
Wetumka, First ----	358	7,881	9,997	26.86	1,553	2,042	31.53
Guthrie, Noble Ave. ----	361	5,257	7,359	39.98	172	522	203.17
Eufaula, First ----	365	9,952	15,874	59.51	605	1,434	136.87
Oklahoma City, Hillcrest -----	385	9,375	12,396	32.61	1,311	1,840	40.30
Cherokee, First --	415	15,978	18,886	18.19	2,606	3,401	30.47
Oklahoma City, Tulakes -----	479	14,204	15,836	11.49	1,326	2,016	51.99
Lawton, Calvary --	534	12,629	15,065	19.29	1,326	1,868	40.80
Velma, First -----	572	15,606	19,570	25.40	3,894	4,563	17.19
Tulsa, Memorial --	589	37,258	43,531	16.84	5,004	5,363	7.16
Wewoka, First ----	648	30,511	35,232	15.47	4,782	7,532	57.49
Tulsa, White City	655	38,214	47,107	23.27	1,185	3,496	194.89
Tulsa, Harvard Ave. --	662	30,094	33,023	9.73	4,131	4,947	19.75
Lindsay, First ----	678	20,216	23,932	18.38	2,704	3,748	38.60
Oklahoma City, So. Memorial --	740	33,711	37,251	10.50	5,149	5,971	15.96
Oklahoma City, Baptist Temple _	875	57,238	78,625	45.27	5,639	6,585	16.77
Sapulpa, First ----	1,178	37,406	39,816	6.44	5,714	6,556	14.74
Shawnee, First ----	1,625	83,981	94,577	12.62	14,801	17,209	16.27

Each of four regional Pastors' Stewardship meetings in April and May provided hours of study and included not only the details of the program, but results of campaigns conducted last year. Arrangements for conferences at workers conference times have been worked out with the associational missionaries and pastors who want special training for church committees in the Forward Program of Church Finance.

1959

The Promotion Committee

(Cooperative Program Chairmen and Zone Leaders)

Association	Chairman	Zone Leaders
Arbuckle	Francis White	Newman Antonson
Atoka	J. H. Bradley	Odus L. Frederick
Banner	Mack Caffey	Robert Norsworthy
Beckham-Mills	Joe Walker	Dick R. Robinson
		Ralph W. Renfrow
Bryan	Leslie Newhouse	E. L. Sparks
Caddo	R. L. Glasgow	Sam Russell
Central	M. E. Fitzpatrick	W. H. Travis
		Robert L. Young
Chickasaw	W. A. Hand	Robert S. Chambers
Cimarron	A. S. Day	Hugh Huffine
		Roy Clayton
Comanche-Cotton	W. E. Russell	Walter L. Weimer, Jr.
Concord-Kiowa		
		Kenneth Smith
Craig-Mayes	Herbert Usry	Wayne Britton
Delaware-Osage	John Kelley	D. H. Corwin
East Central	Audra Martin	
		Charles D. Butler
Enon	Fred Stover	James D. Byrum
Frisco	T. H. Maxberry	
		Hoyt C. Ellis
Harmon	Alfred Woodard	John Lee Peck
Haskell	Thurman Burks	Don Wester
Jackson-Greer	James Criswell	H. E. Alsop
Johnston-Marshall	Joe Howerly	Evans T. Moseley
Kay	John W. Brill	Jess Ryburn
Latimer	Cecil Walls	J. B. Cromer
LeFlore	Ed Foreman	
		Garland Anderson
Mullins	J. Thurmond George	Felix Wagner
Muskogee	Joe C. Powers	
		Elmer Page
North Canadian	C. L. Robinson	Gene A. Daley
Northeastern	Jay Murphy	
		L. W. Wade
Northwestern	Tom Cotten	J. A. Leach
Oklahoma County	David C. Hall	Hollis R. Morris
		Bruce McLaughlin
		J. T. Roberts
		Boen Hallum
Panhandle	Tom Burns	Alvin M. Baker
Perry	D. H. Thurber	J. R. Meadows
Pittsburg	Lee Garner	O. J. Finley, Jr.
Pott.-Lincoln	Lowell Milburn	James H. Stiles, Jr.
		Eulis Grisham
Rogers	E. C. Hartness	S. J. Stevens
Salt Fork	L. O. McCracken	C. D. Baggett
South Canadian	Jess Kirkley	Guy D. Ward
		G. P. Gaskins, Jr.
Tillman	J. V. Lobaugh	Robert E. Hopkins
Tulsa	Ross L. Hughes	James F. Heaton
		Harry Griffin
		Chester Mason
Union	Jack Owens	James C. Weston

Stewardship-Budget Recommendations

1. We recommend use of the Forward Program of Church Finance in every Oklahoma Baptist church as soon as possible. Our goal is at least 400 churches using the Forward Program during the year. At least half the churches in Oklahoma should use it in 1959.

2. We heartily recommend that every church be encouraged to increase its Cooperative Program goal by at least two per cent for 1959. We suggest that every church, after proper promotion and

prayerful consideration, make the advance it deems possible under local circumstances but that such advance be at least two per cent of the total budget. It is understood that much publicity will be given to the percentage of giving through the Cooperative Program and to the idea of an annual increase of at least two per cent.

For several years Oklahoma, by agreement with other states and the Southern Baptist Convention, has deducted certain expenses before the division of funds. These are: administration, promotion, retirement, **Baptist Messenger**, and Woman's Missionary Union. By the deduction of these items before division, the Southern Baptist Convention has a share in the promotion of its institutions and agencies within the state.

You will note that we have shown the various items in the state convention budget by listing first the items of expense and the items from which income is anticipated. The first column shows the 1958 adjusted budget under which we are now operating. The last column on each page shows the estimated needs for 1959.

You will note that as in the 1958 budget all building and endowment items are preceded by an asterisk. These are the items whose payment in full will be contingent upon the amount of money received and the meeting of other budgetary needs.

1959 Cooperative Program Objective and Budget Estimates — \$2,180,000

By agreement of state and Southern Baptist Conventions, the following are deducted before funds are divided.

Expense	1957 Expense	1958 Budget	1959 Estimate
Administration	\$115,273	\$119,634	\$124,710
Promotion	34,773	37,735	37,735
Retirement	96,289	95,000	100,000
Baptist Messenger	22,612	27,000	30,000
Woman's Missionary Union	37,500	44,000	45,600
	\$306,447	\$323,369	\$338,045
Amount to be divided fifty-fifty			\$1,841,955
Distribution to Southern Baptist causes according to percentages adopted by the Southern Baptist Convention (This is exclusive of designated contribution)			\$ 920,978
Distribution of Cooperative Program funds to Baptist General Convention causes			\$ 920,977
Expense	1957 Expense	1958 Budget	1959 Estimate
Oklahoma Baptist University—(Total \$280,000)			
Operation	\$125,000	\$175,000	\$175,000
*Building	81,758	50,000	55,000
*Endowment and Church Loan	89,387	50,000	50,000
Hospitals and Golden Age Homes — (Total \$77,736)			
Director's Office	14,334	19,637	20,736
*Hospital Endowment			2,000
Schools of Nursing (3)	37,375	25,000	25,000
Hospital Chaplains	6,850	8,000	8,000
*Golden Age Homes Building	21,393	15,000	15,000
*Golden Age Homes Endowment			2,000
Miscellaneous and Contingency		7,283	5,000
Baptist Memorial Hospital — (Total \$140,000)			
Building	116,362	115,000	115,000
Operating	16,685	25,000	25,000
Child Care — (Total \$84,000)			
Operating	36,100	50,000	65,000
*Building	4,279	15,000	15,000
*Endowment			4,000

Public Relations	25,489	26,900	18,000
Rural and City Missions	50,082	52,355	54,250
Rural Church Building Fund	2,200	2,200	2,200
Brotherhood, Evangelism, and RA	37,272	40,906	43,809
Religious Education (Includes BSU Supplements)	43,090	87,090	91,476
*BSU Center Buildings	11,392	15,000	15,000
*BSU Center Endowment			2,000
Church Music	53,296	16,421	16,921
Falls Creek Assembly	30,606	17,000	25,000
*Endowment			2,000
Baptist Foundation	46,500	50,000	50,000
Other Expenses — (Total \$10,800)			
Grace Rescue Mission	600	600	600
Indian Work	1,160	1,200	1,200
Assemblies	4,000	3,000	3,000
Langston	2,000	1,000	1,000
United Drys	1,200	1,200	1,200
United Dry Campaign (Special)	3,800	3,800	3,800
Glorieta	10,000		
Contingent Fund	2,500	2,362	3,892
Miscellaneous	4,000	2,362	3,893
	\$878,710	\$878,316	\$920,977

Income—Estimated from Cooperative Program \$2,180,000

*Contingent upon amount received and meeting of other budgetary needs. Any shortage to be shared proportionately.

Cooperative Program

World mission support through the Cooperative Program must never slacken. Many churches have accepted the suggestion that an increase be made in the goal for 1959.

During the first nine months of 1958, Cooperative Program receipts were \$1,603,921.68 as compared to \$1,454,900.93 for the same period in 1957.

Here is a comparative report on Cooperative Program goals and receipts since 1950.

Year	Goal	Receipt
1950	\$ 900,000	\$ 881,258.26
1951	1,000,000	1,004,187.94
1952	1,200,000	1,304,392.94
1953	1,400,000	1,500,369.74
1954	1,600,000	1,622,279.16
1955	1,800,000	1,828,703.13
1956	2,000,000	2,041,381.76
1957	2,250,000	2,042,596.99
1958	2,080,000 (9 mos.)	1,603,921.68

Oklahoma Gifts to Southern Baptist Convention Causes

Year	Cooperative Program	Designated	Total
1950	\$321,299.87	\$140,221.91	\$ 461,521.78
1951	382,378.32	166,892.96	549,271.28
1952	536,133.68	204,198.43	740,332.11
1953	623,000.54	226,365.49	849,366.03
1954	699,455.28	240,822.05	940,277.33
1955	763,024.03	287,801.77	1,050,825.80
1956	848,545.43	314,077.88	1,162,623.31
1957	863,074.38	343,041.68	1,206,116.06

Association	Objective	Moderator	Supt. of Assn'l Missions
Arbuckle	\$ 60,000	Hugh R. Horne	W. P. Mugg
Atoka	11,000	Lavern Fishel	Leon Davison
Banner	50,000	W. C. Towns	L. E. Perrin
Beckham-Mills	31,000	Robert S. Franks	Haskell S. Trask
Bryan	31,000	W. M. Pratt Jr.	Carrell Hooper
Caddo	30,000	Aaron Hacker	John W. Boyd
Central	50,000	Robert C. Helmich	C. T. Perkins
Chickasaw	40,000	David G. Hause	Lang Gibson
Cimarron	88,000	Robert R. Chambers	Estel Thomason
Comanche-Cotton	76,500	W. E. Russell	John J. Evans
Concord-Kiowa	45,000	Roy Autry	O. C. Sutterfield
Craig-Mayes	*35,000	George Boston	R. H. Catlett
Delaware-Osage	94,000	J. R. Stuckey	Jess Dittmar
East Central	19,000	D. H. Corwin	H. Ray Watson
Enon	58,000	Bill D. Ellis	Davis D. Barber
Frisco	24,000	Loren Messenger	Herman Highfill
Harmon	14,000	Gerald W. Doyle	Thomas J. Spence
Haskell	9,000	Victor Coffman Jr.	Alfred H. Harmon
Jackson-Greer	45,000	Arol Steverson	Thomas J. Spence
Johnston-Marshall	18,000	H. E. Alsop	C. A. Montgomery
Kay	48,000	E. T. Moseley	D. E. Strahan
Latimer	5,000	Jess Ryburn	Cecil E. Walls
LeFlore	34,000	Ed Foreman	Sewell Farrell
Mullins	95,000	Ben Elrod	Thomas F. Glosup
Muskogee	57,000	W. W. Dishongh	Leroy Crawford
North Canadian	47,000	Lawrence Stewart	E. P. Boston
Northeastern	42,000	A. E. Nikkel	M. R. Dearing
Northwestern	28,000	Thomas Cotten	Herbert M. Findley
Oklahoma County	475,000	Claybron Deering	Albert L. Lowther
Panhandle	36,000	Tom Burns	Dan P. Tyson
Perry	38,500	Forrest Jackson	Vernon Pendleton
Pittsburg	38,000	Lee Garner	Dee R. Skages
Pottawatomie-Lincoln	108,400	John E. Fite Jr.	Arlis A. Brady
Rogers	16,000	B. H. Elsey	John R. Baldrige
Salt Fork	20,000	L. O. McCracken	James Maxwell
South Canadian	55,000	Guy Ward	Coy W. Kirksey
Tillman	30,000	Everett L. Smalts	Charlie W. Hargrave
Tulsa	300,000	Frank W. Sanders	Leo M. Perry
Union	60,000	James C. Weston	P. E. Tapp

1959 ALL-CHURCH LEADERSHIP CLINICS

In 1957 the state departments, institutions and agencies entered into a program to reach the leadership in all churches in the state. A one night meeting was held in 37 of the 39 associations. Every department of our convention work was represented in these conferences. The various churches had large numbers in attendance.

The plan was so successful that in 1958 similar meetings were planned for 13 of the associations and in January and February of 1959, 13 other associations will be engaged in the clinics. The 1959 schedule is as follows:

Date	Association	Place
January 12	Latimer	Wilburton, First
13	East Central	Sallisaw, First
15	Muskogee	Muskogee, First
16	North Canadian	Okmulgee, First
19	South Canadian	Seminole, First
20	Banner	Ada, First
22	Arbuckle	Pauls Valley, First
23	Mullins	Duncan, First
30	Oklahoma County	Oklahoma City, First
February 9	Chickasaw	Chickasha, First
10	Johnston-Marshall	Madill, First

12	Beckham-Mills	Elk City, First
13	Union	Norman, First

Program
All-Church Leadership Clinic
Jan. 12-Feb. 13, 1959

- 7:00 p.m. General Assembly: Song, Gene Bartlett
 Scripture: Superintendent of Missions
 Prayer: Moderator
- 7:10 p.m. "What Do You Owe Your Preacher?"—T. B. Lackey
- 7:15 p.m. "Lord, Send a Revival"—J. A. Pennington
- 7:20 p.m. Introduction of Association and State Workers
- 7:30 p.m. Conferences (State and Association Leaders in Charge)
1. Church Public Relations Chairmen—Richard McCartney and Public Relations Chairmen
 2. Church Custodians—Tom Carter and Selected Custodian
 3. Church Music Directors—Gene Bartlett and Music Director
 4. Sunday School Superintendents and Adult Superintendents—E. W. Westmoreland and Sunday School Superintendent
 5. Primary, Beginner and Nursery Sunday School Superintendents and Training Union Leaders—Alga Motychak and Primary Superintendent
 6. Young People, Intermediate and Junior Superintendents—Sophia Duerksen and Young People Superintendent
 7. Training Union Directors—Lyle Garlow and Training Union Director
 8. Brotherhood Presidents—J. A. Pennington, Jack Carroll, and President
 9. Wives of Pastors—Clyde Clayton and Missionary wife
 10. Ushers—Sam Scantlan and selected leader
 11. Royal Ambassador Leaders—Bob Banks and RA Leader
 12. Child Care Chairmen—Truman Maxey and Child Care and WMU Chairman
 13. Woman's Missionary Union Presidents—Margaret Hutchison and WMU President
 14. YWA Directors—Johnie Barnhart and YWA Director
 15. GA Directors—State GA Chairman and Director
 16. Sunbeam Directors—Mary Fitzer and Sunbeam Director
 17. Church Clerks—Bailey Sewell and Clerk
 18. Foundation Representatives—Augie Henry and Foundation Representative

19. Church Treasurers—H. L. Janes and Treasurer

20. Pastors and Deacons—T. B. Lackey, W. E. Grindstaff, R. C. Miller and Missionary

9:00 p.m. Benediction

The Suggested 1960 Itinerary For All-Church Clinics

Jan. 11—Frisco

Jan. 12—Atoka

Jan. 14—LeFlore

Jan. 15—Haskell

Jan. 18—Northeastern

Jan. 19—Craig-Mayes

Jan. 21—Rogers

Jan. 22—Cimarron

Jan. 29—Salt Fork

Feb. 8—Tillman

Feb. 9—Harmon

Feb. 11—Jackson-Greer

Feb. 12—Central

Operation Baptist Biography

W. E. Grindstaff has been asked to serve as state director of Operation Baptist Biography which is now being launched in Oklahoma. This program is designed to help future historians to chronicle better the achievements of the years and sense the spirit in the people that made such achievements possible. Operation Baptist Biography is a joint project of the Southern Baptist Convention Historical Commission and state commission. The goal is biographical information about 50,000 Baptists, ministers and lay people, living and deceased, from over the Southern Baptist Convention. Oklahoma has a goal of 2,500 biographies. Any Baptist may file his own biographical data but because some people may hesitate to file their own biography, and to be sure of getting biographies of outstanding Baptists who are deceased, Baptist churches and agencies are now being asked to help. Churches are asked to fill out forms in triplicate giving information, including character sketch, about each person whose biography they desire to record. The church will keep one form with one form being filed by the state convention and one by the Southern Baptist Convention Historical Commission.

Operation Baptist Biography is the first effort Southern Baptists have ever made to use the method that God employed in the Bible to preserve the inspiring stories of Abraham, Moses, David, the servant girl, Stephen, Paul, and even God's son, Jesus Christ. God is calling us in Operation Baptist Biography to secure resource materials for a massive book of remembrance of the life and labors in Christ of our people.

RECOMMENDATIONS

I. BAPTIST FOUNDATION:

That the following men, nominated by the Baptist Foundation as board members be elected:

Four Year

Robert S. Kerr, Oklahoma City

T. B. Lackey, Oklahoma City

W. R. Wallace, Oklahoma City

Auguste Henry, Oklahoma City

Three Year

J. Ray Smith, Tulsa

E. A. Abernethy, Altus

W. M. Bell, Shawnee

H. H. Hobbs, Oklahoma City

Two Year

Hugh A. Jolley, Enid
 Sid Spears, Ada
 Bryce Twitty, Tulsa
 R. A. Young, Oklahoma City

One Year

Bruce G. Carter, Miami
 M. C. Kelly, Elk City
 O. L. Ledgerwood, Pauls Valley
 J. T. McAlester, McAlester

II. RETIREMENT PLANS:

1. That we encourage churches to pay both parts of the retirement: the church's 5 per cent and the pastor's and other full-time workers' 5 per cent.

2. That the Executive Committee and heads of all departments, agencies, and institutions be appointed as a committee to study this problem and to launch a program to inform our pastors and churches and endeavor to secure as near 100 per cent participation as possible.

3. That the Baptist Foundation encourage friends of ministers to remember the retirement program in the distribution of their estates.

III. BAPTIST MEMORIAL HOSPITAL, OKLAHOMA CITY:

1. That the security for a loan be a first mortgage on Baptist Memorial Hospital, building, equipment and grounds, and further secured by a pledge as a first charge against the distributable Cooperative Program funds, monthly, of the amount necessary for debt service, until the loan is paid.

IV. STEWARDSHIP-BUDGET:

1. We recommend use of the Forward Program of Church Finance in every Oklahoma Baptist church as soon as possible.

2. We heartily recommend that every church be encouraged to increase its Cooperative Program goal by at least two per cent for 1959.

3. That we continue to emphasize the objective of "Every Baptist a tither" and attempt to enlist all members in Bible stewardship.

4. That increased emphasis be placed upon the stewardship and evangelistic conference to be held in First Church, Oklahoma City, Jan. 26-28, 1959.

V. PUBLIC AFFAIRS:

The Baptist Joint Commission on Public Affairs has suggested that each state have a Public Affairs Committee to consider matters that may come up from time to time. In view of this suggestion, we recommend:

1. That the following be elected as the Public Affairs Committee for the Baptist General Convention of Oklahoma for the ensuing year:

President of the Baptist General Convention

Executive Secretary-Treasurer

Editor, Baptist Messenger

Director, Public Relations

President, Oklahoma Baptist University

VI. GENERAL:

1. That we exercise the strictest economy consistent with efficient administration.

2. That we continue operating on a cash basis as far as possible.

3. That the 1959 State Mission Budget be so projected as to incur no deficits. The Administration and Board of Directors are to take whatever action may be necessary to insure that there are not operating deficits.

4. That all institutions and agencies of the Baptist General Convention of Oklahoma be instructed to incur no debts that are not authorized by the convention or its Board of Directors.

VII. OPERATION BAPTIST BIOGRAPHY:

That every pastor be encouraged to file his biography with the Baptist General Convention and that churches be invited to supply necessary biographical data concerning other members and deceased persons. Such biographical information should be filed with the convention on or before Jan. 31, 1959.

118. Secretary John T. Daniel made the following motion which passed with unanimous voice vote:

"That the Board of Directors of the Baptist General Convention of the State of Oklahoma be authorized to transact any unfinished or new business necessary to the work of the Convention, and that the President and Recording Secretary of the Convention be authorized to sign any legal papers of the Convention which require signatures."

119. C. Fred Williams, Hugo, presented the report of the Committee on Committees and motion carried for its adoption.

REPORT OF COMMITTEE ON COMMITTEES.

Christian Education

One Year

Frank Baugh, Shawnee

Alfred Woodard, Hollis

Truet B. Thompson, Stillwater

Two Years

Robert S. Scales, Oklahoma City

Weldon Marcum, Miami

W. E. Smith, Tulsa

Three Years

Wade Carver, Muskogee

William Pratt, Durant

Robert Hopkins, Tulsa

Religious Literature

Bill Staton, El Reno

J. Paul Carleton, Oklahoma City

Joe Howard, Ponca City

Richard M. Peterson, Stillwater

Guy Ward, Wetumka

Convention Building

One Year

Anson Justice, Oklahoma City

Joe Dee Ray, McAlester

Harry M. Roark, Blackwell

Frank Elkins, Oklahoma City

Two Years

Evans T. Moseley, Ponca City

C. Fred Williams, Hugo

C. A. Roberts, Altus

Leonard Sullivan, Wynnewood

Three Years

Robert R. Chambers, Cushing

Kenneth Mullins, Enid

Hollis Morris, Oklahoma City

M. J. Lee, Guymon

Home Missions

Hershel Henkel, Boise City
 M. D. Gentry, Clayton
 Jimmy Floyd, Cleveland
 Bob Harris, Lawton
 W. W. Dishongh, Wagoner

Christian Life Commission

Richard T. Hopper, Ardmore
 Bill West, Okmulgee
 E. F. Hallock, Norman
 Ben Elrod, Marlow
 Roger Hebard, Bartlesville

Foreign Missions

Millidge Oglesby, Panama
 C. A. Kennedy, Oklahoma City
 V. M. Piland, Broken Bow
 Don Wester, Martha
 Roy Brown, Stillwater

Respectfully submitted
 Committee on Committees
 C. Fred Williams
 Alfred Woodard
 John W. Brill
 Doyle K. Lawless
 Al Hand

Note: The personnel of the Promotion Committee for 1959 is included in the Report of the Board of Directors. Please turn to this report for information regarding the committee which was elected when the Report of the Board of Directors was adopted.

120. Lowell D. Milburn, Shawnee, presented the report of the Committee on Resolutions and motion carried for its adoption.

COMMITTEE ON RESOLUTIONS**BE IT THEREFORE RESOLVED**

1. That we express our appreciation to the Oklahoma County Association, First Baptist Church, its pastor and people, for their gracious hospitality which has been evidenced on every hand during the session of the 53rd annual Baptist General Convention of Oklahoma;

2. That we express our gratitude to our Executive Secretary, Dr. T. B. Lackey, the secretaries of the various departments and their staffs for the progressive leadership which they are giving to the work of Oklahoma Baptists;

3. That we support the United Dry forces in the program of keeping Oklahoma prohibition laws intact and that we use every means available to inform the people of the evils of alcohol;

4. That we urge every church to co-operate in the 1959 simultaneous crusade in North America;

5. That we receive the resolution read by Dr. Auguie Henry in the Foundation report which is attached to and incorporated herein as an expression of our interest in and concern for the work of the Baptist Foundation in Oklahoma;

6. That churches and pastors be encouraged to participate in the protection plans of the Relief and Annuity Board of the Southern Baptist Convention;

7. That we encourage the young people in our homes and

churches to attend Oklahoma Baptist University in order that they may receive the benefit of a Christian education.

Respectfully submitted:
 Lowell D. Milburn, Shawnee
 L. O. McCracken, Alva
 Jess Kirkley, Konawa
 A. A. Davis, Nowata
 Delmar Yates, Frederick

Note: The copy of the Resolution referred to in Point No. 5 of this report will be found in connection with Paragraph 23 of this issue of our state Convention minutes.

121. Robert C. Fling, chairman of the vote tally committee, reported that Dr. W. Leonard Stigler, pastor of the Brookside Baptist Church, Tulsa, was elected President of the Baptist General Convention for the current year.

122. Motion carried that the election of Dr. Stigler be made unanimous.

123. Tom Morris, Norman, nominated J. Frank Davis, Tulsa, as First Vice-President of the Convention.

124. There being no other nominations, the Assistant Recording Secretary cast the Convention's ballot electing Davis First Vice-President of the Convention.

125. Joe Ingram, Tulsa, nominated Reverend Felix Wagner, Muskogee, Second Vice-President of the Convention.

126. Motion carried and the Assistant Recording Secretary cast the Convention's ballot electing Wagner Second Vice-President of the Convention.

127. Retiring President H. H. Hobbs made appropriate remarks concerning the newly elected officers and their work.

128. Motion carried for adjournment of the 1958 session of the Baptist General Convention.

129. Dr. H. W. Stigler, Muskogee, father of the newly elected Convention president, led in the closing prayer.

Note: Registration:

Messengers	1,241
Visitors	505
Total	1,746

Report of the Treasurer

Baptist General Convention of Oklahoma, 1958

RECEIPTS

Cooperative Program	\$2,209,687.34
Designated	828,740.82
Other Receipts (Not Gifts)	585,480.49
Borrowed Funds	1,755,000.00
	<u>\$5,378,908.65</u>

DISTRIBUTION

OBJECT	Cooperative Program	Per Cent	Designated	Total Gifts	Per Cent	Other Receipts Not Gifts	TOTAL
Foreign Missions	\$ 470,240.07	21.28	257,782.36	728,022.43	23.96		728,022.43
Oklahoma Baptist University	275,000.00	12.44	259.50	275,259.50	9.06		275,259.50
Home Missions	160,867.16	7.28	66,387.71	227,254.87	7.48		227,254.87
Baptist Memorial Hospital, Oklahoma City	140,000.00	6.33	191,109.88	331,109.88	10.90	49.42	331,159.30
Administrative	118,619.40	5.37		118,619.40	3.91	28,860.94	147,480.34
Retirement	108,712.56	4.92		108,712.56	3.58	2,720.07	111,432.63
Golden Gate Seminary	95,018.18	4.30		95,018.18	3.13		95,018.18
Religious Education	89,414.00	4.05	3,708.02	93,122.02	3.06	22,977.57	116,099.59
Hospitals, Nurses Training and Golden Age Homes	74,920.00	3.39	17,275.94	92,195.94	3.03	124,010.72	216,206.66
Department of Child Care	65,000.00	2.94	224,896.34	289,896.34	9.54	28,877.81	318,774.15
Rural and City Missions	54,555.00	2.47		54,555.00	1.80	4,268.10	58,823.10
The Baptist Foundation of Oklahoma	50,000.00	2.26		50,000.00	1.65		50,000.00
Southeastern Seminary	46,167.91	2.09		46,167.91	1.52		46,167.91
Woman's Missionary Union	44,000.00	1.99	51,823.10	95,823.10	3.15		95,823.10
Brotherhood, Evangelism and Royal Ambassadors	40,906.00	1.85	233.63	41,139.63	1.35	9,313.35	50,452.98

Promotion -----	37,735.00	1.71		37,735.00	1.24	2,501.56	40,236.56
Southwestern Seminary -----	34,083.06	1.54		34,083.06	1.12		34,083.06
Southern Seminary -----	32,089.72	1.45		32,089.72	1.06		32,089.72
New Orleans Seminary -----	28,435.44	1.29		28,435.44	.94		28,435.44
Public Relations -----	26,900.00	1.22		26,900.00	.89	341.90	27,241.90
Baptist Messenger -----	25,864.70	1.17		25,864.70	.85	150,353.96	176,218.66
Radio and Television Commission (SBC) -----	24,722.86	1.12	61.00	24,783.86	.81		24,783.86
Relief and Annuity (SBC) -----	20,087.33	.91	55.84	20,143.17	.66		20,143.17
Falls Creek Assembly -----	17,000.00	.77	5,442.94	22,442.94	.74	106,535.08	128,978.02
Music Work -----	16,810.21	.76		16,810.21	.56	11,556.49	28,366.70
Baptist Student Centers (Buildings) -----	15,000.00	.68	20.00	15,020.00	.49		15,020.00
Operating Budget (SBC) -----	11,434.32	.51		11,434.32	.38		11,434.32
Southern Baptist Hospital -----	10,816.25	.49		10,816.25	.36		10,816.25
Miscellaneous (SBC) -----	8,652.98	.39		8,652.98	.28		8,652.98
Carver School of Miss. and Social Work -----	7,911.31	.36		7,911.31	.26		7,911.31
Brotherhood Commission (SBC) -----	7,416.86	.34		7,416.86	.24		7,416.86
American Seminary -----	6,180.71	.28	150.00	6,330.71	.21		6,330.71
United Dry Association of Oklahoma -----	5,000.00	.23	6,718.57	11,718.57	.39		11,718.57
Miscellaneous State Missions -----	4,600.00	.21	366.67	4,966.67	.16	93,103.54	98,070.21
State Indian Work -----	1,482.29	.07		1,482.29	.05	9.98	1,492.27
American Bible Society, etc. -----			2,449.32	2,449.32	.08		2,449.32
Borrowed Funds -----						1,755,000.00	1,755,000.00
	<u>\$2,175,643.32</u>	<u>98.46</u>	<u>828,740.82</u>	<u>3,004,384.14</u>	<u>98.88</u>	<u>2,340,480.49</u>	<u>5,344,864.63</u>
Reserve Fund -----	60,790.34	2.75		60,790.34	2.00		60,790.34
*Adjustment -----	(26,746.32)	(1.21)		(26,746.32)	(.88)		(26,746.32)
	<u>\$2,209,687.34</u>	<u>100.00</u>	<u>\$ 828,740.82</u>	<u>\$3,038,428.16</u>	<u>100.00</u>	<u>\$2,340,480.49</u>	<u>\$5,378,908.65</u>

*Difference in State and SBC receipts due to difference in fiscal year.

The above is a simplified treasurer's report. A complete, certified audit of all convention work, including institutions, will appear in the 1958 Baptist General Convention annual, to be released about April 1, 1959, a copy of which will be sent free of charge to every co-operating Baptist church in Oklahoma. The annual will be mailed to the church, in care of the pastor, and will be available to every individual member for study.

T. B. LACKEY
Executive Secretary-Treasurer.
Baptist General Convention of Oklahoma

Statistics

Oklahoma Baptist Summary

	1958	1957	Gain or Loss
Churches	1,285	1,277	8
Membership	442,377	435,593	6,784
Baptisms	19,408	19,646	-238
Sunday School Enrolment	318,321	315,089	3,232
Training Union Enrolment	126,437	124,865	1,572
WMU Enrolment	52,244	50,503	1,741
Brotherhood Enrolment	25,918	23,896	2,022
Cooperative Program	\$ 2,209,687	\$ 2,042,597	\$ 167,090
Total Mission Gifts	\$ 3,597,574	\$ 3,365,533	\$ 232,041
Total Gifts	\$19,324,515	\$17,843,725	\$1,480,790
Value Church Property	\$74,889,067	\$69,951,230	\$4,937,837

(Note: The 1957 totals shown above are not the same as those which appeared in the 1958 handbook. This is because figures from Muskogee, Seminole and Wichita Indian Association were secured too late to be included with the official 1957 report. The 1957 figures of that association have been added to the 1957 report that appears here. Those figures have also been added to the 1958 totals to keep comparison accurate, as the association's report is not yet available again this year.)

Twenty-Five Leading Churches

COOPERATIVE PROGRAM		BAPTISMS	
Oklahoma City, First	\$77,982	Tulsa, Sheridan Road	242
Tulsa, First	70,436	Lawton, First	170
Duncan, First	35,135	Duncan, Immanuel	133
Oklahoma City, Trinity	35,125	Altus, First	123
Ada, First	32,365	Oklahoma City, Portland Avenue	123
Shawnee, First	29,345	Oklahoma City, Capitol Hill	118
Oklahoma City, Olivet	28,024	Oklahoma City, Northwest	118
Tulsa, Immanuel	25,484	Tulsa, First	118
Lawton, First	24,671	Oklahoma City, Exchange Avenue	117
Bartlesville, First	24,425	Muskogee, Immanuel	113
Muskogee, First	24,331	Oklahoma City, Sooner	110
Okmulgee, First	23,633	Enid, First	109
McAlester, First	20,414	Chickasha, First	108
Enid, First	20,000	Nicoma Park, First	103
Oklahoma City, Kelham Avenue	19,521	Oklahoma City, Trinity	103
Oklahoma City, Capitol Hill	19,378	Tulsa, Nogales Avenue	100
El Reno, First	19,237	Ada, First	94
Midwest City, First	18,135	El Reno, First	91
Chickasha, First	18,093	McAlester, First	89
Ponca City, First	17,521	Shawnee, Immanuel	87
Miami, First	17,153	Tahlequah, Grace	86
Tulsa, Nogales Avenue	16,868	Tulsa, Red Fork	84
Edmond, First	16,691	Ponca City, First	83
Seminole, First	16,608	Lawton, Trinity	82
Norman, First	16,564	Tulsa, Oak Ridge	81

Record of Oklahoma Baptist Churches for 1958

On the following pages appears the 1958 record of co-operating Baptist churches in Oklahoma. Reports are arranged by associations. Statistics concerning church membership, baptisms and enrolment in organizations are given as reported in the 1958 associational letters and were furnished by the Research and Statistics Department of the Sunday School Board of the Southern Baptist Convention, J. P. Edmunds, secretary, as was the information in the above table. Record of the contributions of the churches to missions through the Cooperative Program and special offerings is for the calendar year and was taken from the books of the Baptist General Convention of Oklahoma. Report of the Indian associations follows that of the 39 regular associations. Record of contributions through the Baptist Foundation of Oklahoma is from the Foundation's books, and this report appears separately.

ARBUCKLE ASSOCIATION

CHURCH	Bap- tisms	Mem- bership	ENROLMENT				CASH RECEIPTS					
			SS	TU	WMU	Bro.	Coop. Pro.	Child Care	DDD Off.	WMU Specials	Other Gifts	Total Cash
Arbuckle Association								46				46.11
Central	4	140	52	11			146	35				181.45
Davis, First	25	687	446	134	81	20	3,753	232	14	835		4,834.18
Davis, Immanuel	6	107	120	68	49	8	458	31	5	28		522.64
Dougherty	11	153	86	55			36	44				79.82
Elmore City, First	51	471	455	254	88		2,356	411		364	75	3,206.83
Erin Springs	6	217	165	75	15	8	796	18		183		997.90
Galey	7	42	29	31			130	18			6	154.24
Hennepin	15	139	116	92	21	11	634	29	242	396		1,301.26
Hickory	5	149	64	44	34		178	48		139		364.27
Hughes	27	77	116	78			195	64		54		313.57
Lindsay, Calvary	80	313	399	202	143	50	2,231	72				2,534.62
Lindsay, First	57	1,087	938	255	88	15	5,130	384	14	826		6,354.85
Love	2	37	49	45			26	3				29.36
Maysville, First	40	635	401	165	45	21	3,046	208	47	273		3,574.56
Midway	(Pernell & Tussy combined—Nov. 1958)						528	30		57	17	634.31
Paoli	3	125	98	61			499	58		55		612.28
Pauls Valley, Calvary	13	88	123	64	57	17	30	14		74		118.54
Pauls Valley, First	53	1,580	1,022	428	196	72	16,023	478	219	1,341		18,063.19
Beaty Mission	Included with Pauls Valley, First						293	32				325.29
Pauls Valley, Trinity	28	666	608	225	119	49	3,941	254	31	193	25	4,445.15
Valley View Mission	Included with Pauls Valley, Trinity						232	39		19		291.07
Pernell	2	117	60	30	8							
(Combined with Tussy in Nov. 1958 to form Midway Church)												
Story		135	28	21	5		51	6		3		59.80
Stratford, First	18	532	219	74	39		1,378	95		707		2,180.93
Sulphur, Calvary	69	1,143	759	227	136	42	6,225	372	15	416	6	7,035.63
Sulphur, First	12	772	543	124	76	40	3,605	249		642		4,497.86
Big Canyon Mission	Included with Sulphur, First						123					123.19
Sulphur, Southside		34	38	9	11		20					20.42
Walker	3	96	65		10		253	68		129		451.11
Wynnewood, First	65	904	675	193	149	30	5,091	283	13	582	34	6,005.13
Prairie View Mission	Included with Wynnewood, First						97	21	11			129.54
Totals	602	10,446	7,674	2,965	1,370	383	57,510	3,649	611	7,553	164	69,489.10

ATOKA ASSOCIATION

CHURCH	Bap- tisms	Mem- bership	ENROLMENT				CASH RECEIPTS					
			SS	TU	WMU	Bro.	Coop. Pro.	Child Care	DDD Off.	WMU Specials	Other Gifts	Total Cash
Atoka Association								24				23.84
Atoka, First	11	712	440	94	79		5,613	432		892	60	6,998.15

Atoka, Southside	6	129	188	92			60	13	25			99.15
Bentley	4	153	83				60	28			3	91.23
Blackjack	15	71	90	35	12		91	28				119.26
Bromide	13	49	32				20	63				83.00
Caney	3	250	81	51			184	29		101		314.66
Centrahoma	3	67	30	48	10		11	6		21		38.65
Coalgate	12	499	328	67	52	38	1,173	111	21	135		1,440.45
Farris	7	106	65	42			272	100				373.13
Harmony	6	155	108				76	38				115.39
Lane	7	276	93	76			205	71			20	296.90
Lehigh	5	106	52	29			68	75			5	147.69
McGee Valley		117	52				97	44			8	150.36
Mt. Carmel	5	239	90	79				32				32.15
Stringtown	8	193	119	72	16	12	128	51		46		225.87
Tupelo	7	124	100	101	21	31	735	93		82		911.12
Tushka	5	81	76	51			282	63		21	9	375.27
Voca	1	71	54				30	9				39.57
Wards Chapel	4	157	72	72			215	22		5		242.84
Wardville	2	128	60	30	4		205	86		112		404.09
Wilson	6	121	89	59			229	51				279.99
Totals	130	3,804	2,302	998	194	81	9,757	1,475	46	1,417	106	12,802.76

BANNER ASSOCIATION

CHURCH	Bap- tisms	Mem- bership	ENROLMENT				CASH RECEIPTS					
			SS	TU	WMU	Bro.	Coop. Pro.	Child Care	DDD Off.	WMU Specials	Other Gifts	Total Cash
Ada, First	94	4,132	1,820	695	251	233	32,365	436	29	1,346	781	34,958.74
First Indian Mission		Included with	Ada, First				99	9		4		113.44
Lovelady Mission		Included with	Ada, First				150	13		19	6	189.13
Westview Mission		Included with	Ada, First				36	25				61.97
Ada, Oak Avenue	60	1,859	802	236	100	38	4,111	228		661	131	5,131.94
Center Mission		Included with	Ada, Oak Avenue									
Ada, Trinity	28	549	394	152	30	40	3,195	204		123		3,523.19
Ahloso	18	297	276	105	10		566	30		119	11	727.95
Allen	1	377	194	89	25	20	1,377	41		45		1,463.60
Byars	1	30	25				91	43				135.14
Calvary, Allen	1	33	42	20			63	34				97.92
Colbert	17	95	99	58			389	13			18	421.12
Fittstown	13	424	176	122	14	9	2,165	33	11	89	6	2,305.26
Fitzhugh	2	215	113	38	11	23	433			55		544.82
Francis	2	94	72	40	13	12	295	113		31	13	453.42
Homer		113	78	25	8	12	199	20			9	229.00
Lightening Ridge		77	35				78	58				136.57
Morris Memorial, Ada	38	234	218	109	12	25	922	62		150	68	1,202.75

Red Oak	7	41	45	44			104	20				124.72
Roff	4	285	180	48	41		558	52	315	4		930.41
Stonewall	19	342	171	84		11	525	26	65			616.81
Jesse Mission	Included with Stonewall, First						38	3				40.62
Union Hill		63	51	30			85	12				97.50
Union Valley	5	70	80	42			153	10				163.55
Vanoss	7	94	65	45			74	16				90.67
Totals	317	9,424	4,936	1,982	524	423	48,080	1,565	40	3,025	1,049	53,760.24

BECKHAM-MILLS ASSOCIATION

ENROLMENT

CASH RECEIPTS

CHURCH	Bap- tisms	Mem- bership	SS	TU	WMU	Bro.	Coop. Pro.	Child Care	DDD Off.	WMU Specials	Other Gifts	Total Cash
Beckham-Mills Association								65				65.14
Berlin	1	123	64	49	8	6	84	60		68		212.18
Buffalo	6	167	115	115	24		214	54	2	67	9	346.55
Carter	4	272	223	69	33	14	671	150		51		872.54
Cheyenne	49	380	318	205	109	43	2,813	245	102	402	25	3,589.18
Delhi	4	195	128	77	28	13	461	78	21	256		817.53
Durham	6	71	37	37			67	49			13	130.47
Elk City, Eastside	25	272	318	174	56	19	886	252		204	32	1,374.96
Elk City, First	25	1,305	815	303	133	50	8,666	1,150		942	2,395	13,155.18
Erick, First	27	603	448	214	107	43	2,640	822	529	253		4,245.66
Hammon	34	470	331	146	61	30	2,103	295		464		2,863.19
Baptist Indian Mission	Included with Hammon											
Hext	7	69	70	57	10	12	286	77		52		416.32
Leedey	16	372	266	159	46	33	3,423	280		343		4,046.82
Liberty Center	3	79	32	23			63	17				80.32
Lone Oak		182	89	69	19	15	760	53		224		1,037.52
Magnolia	46	118	135	92			34	46				80.03
Prairie View	28	160	131	85	14		413	102		110		626.35
Retrop		104	49	38	7		301	53	6	6	17	383.86
Reydon	8	177	91	46	30	8	140	46		99		286.20
Rhea		86	49	45	12		213	37		78		329.35
Sayre, First	66	1,022	575	260	117	50	6,165	618	43	552	55	7,434.06
West Side Mission	Included with Sayre, First											
Spring Creek	7	92	41	39	10	8	221	55		41		317.86
Strong City	1	73	37				70	28		23		121.36
Sweetwater	23	201	122	93	46	15	556	102	15	380		1,053.15
Texola		156	87	52	36	11	660	77	8	132		878.38
Ural		83	26	40			75	18				93.89
Totals	386	6,832	4,597	2,487	906	370	31,992	4,835	727	4,753	2,548	44,858.05

BRYAN ASSOCIATION

CHURCH	Bap- tisms	Mem- bership	ENROLMENT				CASH RECEIPTS					
			SS	TU	WMU	Bro.	Coop. Pro.	Child Care	DDD Off.	WMU Specials	Other Gifts	Total Cash
Bryan Association								52		25		77.19
Achille	19	120	118	89	6	11	327	50		41		417.76
Albany	13	134	132	78	16		422	112		66		600.45
Armstrong	17	230	165	127	48	12	786	64		152		1,003.23
Bennington	6	250	125	85	10		163	30		38	56	287.23
Blue	5	240	125	76			278	52		25		355.59
Bokchito	12	465	296	55	57		414	70		135	11	631.67
Brown	5	72	90	41	8		380	48		77		506.72
Bushnell	3	72	53				115	102				216.72
Caddo	26	374	251	117	83	16	2,367	131	37	539		3,074.98
Cade		72	46	46			10	4				14.00
Calera	23	387	276	147	45	9	1,109	106	29	118	51	1,414.00
Cartwright	9	96	82			14	25	37				61.70
Colbert	14	325	243	81	38	10	726	71	22	171	22	1,014.40
Cypress		35	21				5	8				13.39
Durant, Calvary	47	1,180	814	324	166	56	5,136	441	25	854		6,456.61
Durant, Fairview	30	392	309	175	22	22	1,781	64		161		2,007.19
Durant, Pleasant Hill		Included with	Durant, Fairview									
Durant, First	43	2,142	1,138	391	133	45	11,763	689	5	3,709		16,167.48
Durant, Wade Mission		Included with	Durant, First				115	5				120.53
Durant, Indian Center							3					3.03
Durant, Lee Heights	6	134	88	55	23		277	31		72	11	390.89
Durant, Trinity	3	154	111	98	27	16	426	22			14	462.22
Fulsom Highway	4	138	57	50			145	19				164.71
Hendrix	1	90	41	41			8	28				36.66
Kemp	11	127	62				345	48				394.01
Kenefic		121	72	50			30	40	10			80.17
Matoy	8	113	47	30			30	24				54.53
Mead	5	216	108	76	10		620	141		159	6	926.29
Old Church (Bennington)	2	104	60				11	11		5		49.31
Platter	4	105	77	60	10	15	360	41			22	401.63
Reynolds Chapel	1	30	17				20	10		5		35.00
Roberta	2	179	138	109		8	121	56		33		211.27
Robinson	4	112	124	100			171	54				225.25
Silo	1	117	121	72	30		331	62		97		489.91
Utica		61	89				15	4				18.94
Yuba	8	423	169	145	42	29	1,311	97		147		1,555.53
Totals	332	8,810	5,665	2,718	774	263	30,152	2,830	128	6,633	195	39,940.19

CADDO ASSOCIATION

CHURCH	Bap- tisms	Mem- bership	ENROLMENT				CASH RECEIPTS					
			SS	TU	WMU	Bro.	Coop. Pro.	Child Care	DDD Off.	WMU Specials	Other Gifts	Total Cash
Caddo Association								55			100	155.00
Alden	4	35	52	27			191	27				217.94
Alfalfa	7	287	122	90	27	10	678	79		61		819.06
Anadarko, Bethel	23	288	294	140	78	25	949	109	8	80		1,147.30
Anadarko, First	17	920	688	255	143	33	3,142	283	14	774		4,213.45
Indian Mission	Included with Anadarko, First											
Anadarko, Virginia Ave.	7	318	244	127	52	20	577	98		189		865.01
Apache	26	485	401	157	105	33	1,658	215	70	372	46	2,361.57
Indian Mission	Included with Apache											
Bellview	6	77	56	19			100	37		140		277.08
Binger	1	379	310	121	65	35	1,247	30		65		1,342.69
Canaan	10	73	53	64			77	9		2	11	99.61
Carnegie	10	672	497	159	101	28	4,564	437	62	1,010		6,074.35
Indian Mission (Kiowa)	Included with Carnegie											
Cedar Valley	4	132	60	56	15	6	92	35	3	53		183.04
Cement	21	331	207	100	59	15	2,717	759	3	313	35	3,827.01
Cyril	10	635	509	129	110	20	3,002	295	18	200		3,516.67
Fort Cobb	41	509	381	123	95	35	1,060	174	69	432	26	1,763.94
Gracemont	7	199	64	52	11		125	40		50		216.72
Hinton	22	508	358	178	109	26	2,201	294	22	608		3,126.49
Hydro	6	283	230	101	45	20	1,255	95	25	138	12	1,525.99
Midway		40	59	38	7	6	150	29		23		202.95
Oney	13	252	114	68	26	9	524	64	17	44		650.88
Pleasant Valley	6	203	132	116	34	12	617	52		115		784.27
Pleasant View	4	102	56	43			69	18		38		125.81
Scott	3	17	28				22	2				24.16
Stecker	3	92	65	71	13		51	31		40	10	132.98
Swan Lake	2	89	26	20				20				19.87
Verden	7	176	153	52	21	13	327	114		55	18	516.01
Spring Creek Sunday School (Special)							15	15				30.00
Totals	260	7,102	5,159	2,306	1,116	346	25,417	3,420	332	4,806	241	34,219.85

CENTRAL ASSOCIATION

CHURCH	Bap- tisms	Mem- bership	ENROLMENT				CASH RECEIPTS					
			SS	TU	WMU	Bro.	Coop. Pro.	Child Care	DDD Off.	WMU Specials	Other Gifts	Total Cash
Central Association								57				57.74
Bethel	Disbanded July, 1958						43	35				78.59
Canton	4	130	128	75	37		578	66	10	46		701.20
Centerview	4	40	58	41	6		87	17		15		119.22

Central	8	80	71	34	11		141	50	26	87	6	311.61
Coyle	2	178	110	29	8	6	46	10		18		74.47
Crescent	3	433	234	76	43	15	1,358	128	24	153	14	1,678.07
Dover	1	56	54	29	8	9	221	29		46		296.67
El Reno, First	91	1,567	1,176	298	341	62	19,238	465	62	2,838	105	22,708.80
Southside Mission	Included with El Reno, First											
El Reno, Trinity	31	391	385	98	55	20	671	97		160		928.40
Geary		239	176	50	39		563	92	15	184		854.58
Greenfield	3	219	148	60	32			86		105		191.21
Guthrie, First	71	1,549	998	313	208	45	9,546	565	33	1,180		11,324.07
Guthrie, Noble Ave.	11	551	376	145	67	57	583	29	5	97		714.76
Hennessey	13	347	263	91	76	33	1,631	276		279		2,187.27
Hopewell	10	370	220	86	37	20	1,110	70		198		1,377.66
Kingfisher, Broadway	7	89	96	44	41	12	293	83	5	107		488.91
Kingfisher, First	8	487	276	98	133	30	3,945	310	103	332	110	4,801.25
Indian Mission	Included with Kingfisher, First											
Mt. Pleasant	1	54	68	37	6		329	52			6	388.31
Mulhall		69	52	39	7	6	75	24	1	5		105.11
Mustang	5	347	153	96	25	11	688	50	12	97		848.41
Okeene	2	243	161	76	71	24	2,202	293	55	152	125	2,827.17
Omega		62	56				201	44		65		310.56
Piedmont	9	132	100	60	23		751	109	22	49		932.14
Riverview		49	52				137	69	4			211.08
Union City	4	39	59				63	5				68.24
Watonga, First	23	587	391	138	122	35	3,768	245	33	324		4,370.15
Yukon	25	544	404	164	94	44	1,788	330		224	47	2,390.22
Totals	336	8,852	6,265	2,177	1,490	429	50,745	3,745	413	6,765	414	62,083.43

CHICKASAW ASSOCIATION

ENROLMENT

CASH RECEIPTS

CHURCH	Bap- tisms	Mem- bership	SS	TU	WMU	Bro.	Coop. Pro.	Child Care	DDD Off.	Wmu Specials	Other Gifts	Total Cash
Chickasaw Association								39				39.46
Amber	5	243	138	96	33	11	1,008	83		584		1,675.60
Bradley	14	105	146	96			384	27		38	22	472.88
Chickasha, College Heights	33	404	441	190	57	28	2,536	36		290	44	2,906.84
Chickasha, First	108	2,665	1,540	495	219	100	18,094	613	15	854		19,576.43
Fourth Street												
Chapel Mission	Included with Chickasha, First											
Middleburg Chapel	Included with Chickasha, First											
Chickasha, Michigan Ave.	12	643	265	88	30	20	1,880	89	7	55		2,032.36
Chickasha, Trinity	29	329	265	167	59	20	2,434	302		185		2,921.81
Chitwood	5	30	31				79	36			5	121.25
Cox City	1	73	68	48	10		283	16		75		374.76
Hazel Dell	10	208	104	77			25	93			19	138.17

Kechi	3	40	27	57			134	23				157.45
Laverly	9	160	96	28	13	7	414	55		70		539.66
Lucile		61	41	42			200	17	21			238.53
Minco	15	464	416	183	52	27	2,904	266	4	111		3,286.19
Ninnekah	15	398	268	88	15		1,802	185		241	40	1,549.23
Pocasset	12	158	112	57	15	13	605	106	9	57	14	794.01
Rush Springs	38	941	514	138	34		3,652	601	36	797		5,086.75
Bailey Mission	Included	with	Rush Springs				104	26			7	138.14
Sharon	6	158	112	82	6		535	72		79		686.27
Tuttle	13	410	341	152	85	22	845	70		83		998.07
Vimy Ridge		106	68				164	62				226.58
Totals	328	7,596	4,993	2,084	628	248	37,551	2,843	93	3,523	154	44,165.19

CIMARRON ASSOCIATION

ENROLMENT

CASH RECEIPTS

CHURCH	Bap- tisms	Mem- bership	SS	TU	WMU	Bro.	Coop. Pro.	Child Care	DDD Off.	WMU Specials	Other Gifts	Total Cash
Cimarron Association								106				106.52
Avery (1957 Report)		123	36	55	26		117	12				129.37
Bethel, Oilton (1956 Report)		54										
Blackburn	10	170	134	50	37	10	403	60		31		494.34
Bristow	36	984	582	260	167	25	5,431	541	54	1,808	52	7,886.51
Southridge Mission	Included	with	Bristow									
Calvary	8	44	50	30	10	8	67	28	18	18		132.40
Cleveland, First	57	665	525	205	108		6,846	472		1,472		8,790.21
Cleveland, Western Heights	22	89	163	110			473	26				498.89
Council Valley	13	264	111	80	16	34	509	182	2	78	13	784.31
Cushing, First	68	1,492	1,217	316	254	76	13,383	695	120	818	1	15,018.24
Cushing, Park Place	19	211	242	80	49	15	747	17		80		845.21
Depew	33	259	193	149	29	19	814	79		132		1,025.14
Drumright	19	1,338	601	210	130	39	6,709	371	69	559		7,709.72
Glencoe		53	51	30	12	8	533	34	13	73		653.89
Hallett	17	146	113	81	33		414	66		10		490.01
Jennings	4	137	81	40	33		327	279		77	12	695.40
Kellyville	5	118	62	27	12	10	236	53	17	43		350.33
Kiefer	9	155	105	70	14	13	171	136		40		348.73
Mannford	2	107	112		34		509	143	17	92		761.23
Maramac	2	154	57	18	25		586	146	29	86	22	870.45
Masham	10	122	146	100			707	102	23			832.89
Milfay	2	248	53	32			505	41	4		20	570.67
Mounds	24	237	156	68	14		1,133	52		83		1,268.59
Oak Grove	12	117	119	57			1,510	125			19	1,654.71
Oilton, First	3	200	133	51	23	8	793	55		55		903.23
Olive	9	179	133	56	38		1,228	384	38	313	69	2,032.96
Only Way	1	98	45	41	23	7	539	16	6	41		602.73

Pawnee, First	46	647	574	148	97	35	2,700	343	48	380	43	3,515.27
Perkins	13	237	144	63	37		795	156	5	115		1,072.01
Ralston	15	156	192	53	26	22	457	81		11	24	574.75
Ripley	1	38	66	28	9		193	17		4		214.95
Sapulpa, Eastside	7	49	82		34	3	58	14		15	5	92.28
Sapulpa, First	38	1,933	909	294	202	40	11,445	277	57	834	235	12,848.94
Pickett Prairie Mission	Included with Sapulpa, First						66	18				84.04
Sapulpa, Forest Hills	4	73	56	29		8	469	168				637.60
Sapulpa, North Heights	7	254	200	66	15	10	558	40		15		613.59
Sapulpa, Ridgeway	19	755	411	189	141	40	1,698	140		332		2,171.46
Bowden Mission	Included with Sapulpa, Ridgeway											
Sapulpa, South Heights	16	391	255	167	29	29	1,066	45		96		1,207.10
Dripping Springs Mission	Included with Sapulpa, South Heights							11				11.14
Sapulpa, Westside	7	78	86	42			272					271.86
Shamrock	6	348	98	43	13	14	510	61	11	89		672.28
Slick	3	147	123	34	27		62	23		14		100.26
Edna Mission	Included with Slick											
Stillwater, First	30	2,413	958	306	160	75	6,530	214		1,869		8,613.68
Paradise Mission	Included with Stillwater, First											
Stillwater, Hillcrest	40	313	383	170	40	23	2,735	45		302		3,082.36
Stillwater, Southside	58	589	544	235	99	39	3,241	192	3	385		3,822.75
Stillwater, University Heights	16	1,075	645	310	59		1,030			774	1,000	2,804.93
Sunrise	45	118	106	77	27	15	196	16		8		220.53
Westside Mission	Included with Sunrise											
Terlton		120	69	58			223	40		61	14	338.31
Yale	31	712	435	209	124	25	3,908	432	22	610		4,972.63
Totals	780	18,210	11,556	4,737	2,226	650	82,922	6,552	561	11,834	1,530	103,399.40

COMANCHE-COTTON ASSOCIATION

ENROLMENT

CASH RECEIPTS

CHURCH	Bap- tisms	Mem- bership	SS	TU	WMU	Bro.	Coop. Pro.	Child Care	DDD Off.	WMU Specials	Other Gifts	Total Cash
Comanche-Cotton Assn.								98				98.75
Indian Mission							136	7		50		193.23
Apheatone	4	75	102				249	183				432.33
Cache	5	198	140	77	31	14	497	138		129		764.16
Calvary, Lawton	26	614	588	233	86	29	3,222	339		1,439	78	5,079.23
Cameron, Lawton	31	467	489	245	69	20	1,641	35		69		1,746.10
Central, Lawton	61	1,650	1,099	292	140	52	12,924	871		2,272	330	16,397.68
Chattanooga	15	235	214	99	32	20	1,771	261	190	516		2,739.52
Elgin	27	285	274	161	50	24	1,483	100		471		2,054.18
Emerson	3	122	77	56	13		210	28		112		350.83
Faxon	4	73	52	41	38	4	664	64		109	45	883.36
Fletcher	34	561	462	220	15	49	3,698	362	46	205		4,312.10
Geronimo	14	120	165	97	28	16	575	173	25	101		874.90

Indiahoma	6	150	93	56	9		65	12		36		113.58
Lawton, First	170	3,753	3,193	1,285	415	548	24,671	1,725	148	4,082	2,475	33,103.60
Brockland Mission	Included with Lawton, First											
Northwest Mission	Included with Lawton, First											
Sunset Mission	Included with Lawton, First											
Lawton, Friendship	24	164	206	144	58	23	393	62	103			558.50
Lawton, Highland	14	147	147	110	28	23	70	25		32		127.34
Lawton, Immanuel	15	229	291	132	43	14	939	14	17	116	49	1,135.49
Lawton, Northside	74	768	748	296	134	53	2,654	282	12	597		3,546.57
Lawton, Southside	20	94	72	27	22		130	19		11		161.29
Lawton, Trinity	82	896	853	375	131	44	4,934	319	11	1,936		7,201.09
Letitia	17	380	189	121	20	12	586	110		61		758.32
Medicine Park	4	184	104	54	26		364	33		63		461.24
New Salem	3	77	54	54			237	80				317.28
Paradise Valley	2	130	124	65	11		316	46		140		502.77
Randlett	6	342	236	89	49		726	73		431		1,230.97
Richard Spur	3	42	78	47	18		174	89		24		286.92
Sterling	6	312	210	96	23	16	334	134	25	141		634.53
Temple	22	597	484	131	98	14	3,173	455	10	429		4,067.81
Union Valley	1	135	114	58	24		544	52		174		771.49
Walters, First	31	1,193	1,057	353	164	48	5,724	451	17	1,555	60	7,807.97
Indian Mission	Included with Walters, First											
Totals	724	13,993	11,915	5,014	1,775	1,023	73,109	6,648	503	15,413	3,038	98,713.13

CONCORD-KIOWA ASSOCIATION

ENROLMENT

CASH RECEIPTS

CHURCH	Bap- tisms	Mem- bership	SS	TU	WMU	Bro.	Coop. Pro.	Child Care	DDD Off.	WMU Specials	Other Gifts	Total Cash
Concord-Kiowa Assoc.							5	114				118.88
Bryan		52	27	36	8	12	22	2				24.00
Burns Flat	9	156	148	70	35	25	1,233	91	14	103		1,442.41
Butler	6	411	186	80	50	15	668	72		266		1,006.74
Clinton, First	71	1,369	1,107	266	254	50	10,777	700	19	3,269	7	14,773.35
Colony		75	46	42	9		198	45		46		289.69
Cooperton	4	196	144	70	15	12	755	66	21	106	75	1,024.48
Cordell, First	26	677	452	130	126	34	2,589	431	31	815	200	4,066.88
Custer Avenue	18	190	222	127	77	22	665	58	10	63		796.71
Custer City	8	207	116	59	38	19	575	187	18	148		928.48
Dill City	19	467	284	147	96	35	2,210	251		433		2,894.83
Emmanuel	1	142	127	109	63	12	899	275	14	709		1,898.46
Foss	20	305	106	71	39	12	873	71	12	51		1,007.00
Gotebo	13	342	301	168	58		1,543	211	16	586		2,356.86
Hobart, First	25	1,938	1,282	380	168	80	9,914	266		1,097	1,000	12,278.19
Southside Chapel	Included with Hobart, First						603	21				624.49
Indianapolis	Disbanded June, 1958						63	1,007				1,071.32

Lone Wolf	15	238	183	70	14	20	1,284	102		126		1,513.05
Mt. Teepee	1	70	50	30			300	55	15	16		386.56
Mt. View	4	420	306	108	70	24	2,715	375	15	27	17	3,149.42
Pleasant Hill	2	27	26	31			98	8				106.69
Port	8	250	105	57	12	15	653	51		175		880.69
Roosevelt	9	380	214	123	77	33	2,393	1,011	63	647		4,115.06
Salem	5	163	90	47	11	9	530	67	18	92		708.39
Sentinel, First	25	386	271	130	85	16	1,524	430		849		2,803.74
Taloga	5	78	64	48	27		170	51	3	68		293.21
Thomas	14	368	274	87	94	18	2,546	163	44	236	1	2,990.81
Weatherford, First	41	719	474	142	126	18	2,576	49		443		3,069.69

Totals	349	9,626	6,605	2,628	1,552	481	48,389	6,238	315	10,376	1,301	66,620.08
--------	-----	-------	-------	-------	-------	-----	--------	-------	-----	--------	-------	-----------

CRAIG-MAYES ASSOCIATION

ENROLMENT

CASH RECEIPTS

CHURCH	Bap- tisms	Mem- bership	SS	TU	WMU	Bro.	Coop. Pro.	Child Care	DDD Off.	WMU Specials	Other Gifts	Total Cash
Craig-Mayes Association											5	5.00
Adair	5	161	156	57	17	9	285	38	12	36	30	400.95
Big Cabin	9	171	105	76	18		288	235		94		617.83
Blue Jacket	3	336	179	89	23		621	53	5	185	22	886.58
Bunker Hill	2	154	52	26	14	10	172	132	13	85	25	428.38
Carter		43	42		11		17	9		11		38.63
Centralia		32	32									
Chouteau	17	436	256	96	52	12	2,346	157	22	89		2,615.17
Disney	17	153	115	73	21	12	184	21		29		234.24
Langley Mission	Included	with	Disney				20	26				46.59
Kelso		39	43	32	15		111	44		43		198.89
Ketchum	20	130	130	91	22	20	397	88		43		527.88
Locust Grove	26	355	237	82	42	13	772	70		121		964.92
New Hope Mission	Included	with	Locust Grove				7					7.27
Maner	5	66	64	54			751	14				165.77
Maybelle	9	93	60	44	8		78	66	13	20	8	185.72
Mazie	4	105	51	28			72	27				99.99
Pleasant Hope	5	95	50	30	5		219	159	11	60		449.95
Pleasant View	5	137	113	81	11	23	865	79	5	104		1,053.74
Pryor, First	55	1,318	896	302	72	45	13,769	298	37	847		14,951.14
Pryor, Immanuel	14	190	186	70	38	22	518	88		48		654.64
Salina	21	236	237	60	10	12	746	134		44	17	942.08
Strang	2	115	50	43			43	25				68.93
Timberhill	7	50	41	33	6		65	32		17		114.97
Utopia	5	74	87	44			95	37	12	5	9	159.40
Vinita, First	37	1,281	665	216	64	30	2,898	182	25	428	60	3,593.74
Eastside Mission	Included	with	Vinita, First				283	41		71	15	410.70
Vinita, Trinity	9	387	359	143	70	50	3,244	327	33	377		3,981.58

Welch	12	241	140	55	37	21	310	78	73		462.39
West Cabin	5	55	40	76			110	175		47	331.98
White Oak	22	152	26	45			236	12		27	276.11
Totals	316	6,605	4,412	1,946	556	279	28,930	2,652	190	2,835	34,875.16

DELAWARE-OSAGE ASSOCIATION

	ENROLMENT						CASH RECEIPTS					
	Bap- tisms	Mem- bership	SS	TU	WMU	Bro.	Coop. Pro.	Child Care	DDD Off.	WMU Specials	Other Gifts	Total Cash
CHURCH												
Delaware-Osage Assoc. ----							39	58				97.85
Barnsdall, First	20	638	627	205	85		4,233	214	31	142		4,620.14
Avant Mission		Included with	Barnsdall, First									
Nelagoney Mission		Included with	Barnsdall, First				8	27				35.65
Pershing Mission		Included with	Barnsdall, First									
Bartlesville, First	67	2,664	2,024	697	373	65	24,425	633	202	2,145		27,405.08
Immanuel Mission		Included with	Bartlesville, First									
Oglesby Mission		Included with	Bartlesville, First									
Bartlesville, Highland Park	24	594	615	173	66	26	4,546	197	32	663	87	5,527.59
Bartlesville, Trinity	31	307	355	112	74	20	3,573	51		419	16	4,061.14
Labadie Heights		Included with	Bartlesville, Trinity				256	11			15	282.33
Bartlesville, Virginia Ave.	49	1,070	747	211	152	20	10,341	233	58	420		11,053.78
Big Bend	3	36	35	34			691	30				721.45
Bowling	3	90	71	33	9		70	33		27		130.90
Burbank	11	122	104	29	12		277	45		65		388.36
Copan, First	8	398	177	31	49	8	732	193	29	90		1,044.30
Dewey, First	31	704	632	207	111	17	6,000	473	10	708	30	7,220.88
Enterprise	4	56	55			4	218	36		23	25	303.85
Fairfax, First Osage	37	643	401	133	49	13	1,507	131	8	347		1,994.83
Fairfax Mission		Included with	First Osage				179	2				181.76
Grayhorse	2	29	34	21	13		161	17		16		194.73
Hominy, First	10	945	622	257	140	40	2,105	447		223	1,537	4,313.65
Hominy Mission		Included with	Hominy, First									
Lenapah	6	62	57	26			285	26				311.89
Little Chief	2	89	40	26			247	31	4			282.92
Matoaka	1	127	45	35	8		275	56			22	353.87
Naval Reserve		193	65	18	8		287	30		86		403.97
New Harmony	18	160	188	68	8		1,682	82		109		1,873.65
Oak Hill	4	53	51				102	190		5		297.50
Osage	4	169	79	29	37		359	32	8	146		545.55
Osage Indian	9	236	132	45	27	8	603	17		29		649.65
Pawhuska, Calvary	32	236	246	80	27	22	1,082	44		57		1,184.90
Pawhuska, First	30	1,185	785	260	101	28	5,381	426		317	72	6,197.26
Lynn Mission		Included with	Pawhuska, First				350	55				405.69

Prue	2	90	39				79					78.98
Ramona, First	26	536	477	131	37		1,441	305		156	75	1,976.77
Ochelata Mission	Included with Ramona, First						32	3		13		48.99
Shidler, First	34	406	331	98	63	12	2,071	180	33	1,584		3,868.98
Foraker Mission	Included with Shidler, First						212	12				224.84
Silver Lake		153	73	47	10		556	57		142		755.26
Wann	8	102	78	26	14		439	45	10	18		512.77
Webb City	10	78	95	35	10		504	47	9	27		588.40
Wynona	21	224	187	104	42	17	1,013	79	7	35		1,135.16
Totals	507	12,395	9,467	3,171	1,525	300	76,373	4,559	444	8,017	1,880	91,275.27

EAST CENTRAL ASSOCIATION

CHURCH	ENROLMENT					CASH RECEIPTS						Total Cash
	Bap-tisms	Mem-ber-ship	SS	TU	WMU	Bro.	Coop. Pro.	Child Care	DDD Off.	WMU Specials	Other Gifts	
East Central Association								59				59.43
Akins	6	125	99	54	12		119	66	9	39		234.70
Badger Lee		24	72				12	7				19.90
Barber		46	47				74	29			5	109.32
Bell	1	103	54				3					3.65
Bidding Creek	7	157	110	50	15	25	149	40				188.96
Blackgum	8	60	46	28			30	22				52.10
Blunt	5	60	30	35			201	26			4	231.92
Boudinot	18	145	50	45	24	10	279	46	14	15		354.88
Bunch	4	131	60	52			64	25				89.00
Carter			45				13			10	13	35.92
Crescent Valley	21	181	169	65	19		643	76		44		763.65
Eldon	2	46	24				15					15.00
Fields Chapel		16	22				2	3				5.02
Grandview (1956 Report)		51										
Hanson		215	98				22	29				51.91
Marble City	12	108	45	26			198	69	13	18	22	321.36
Muldrow	4	243	214	84	44	10	491	85	6	128		711.44
Park Hill	1	196	41				32	46		55		132.88
Proctor	2	65	44	45			152	50				202.66
Sallisaw	36	1,127	684	191	142	60	3,685	159		198		4,041.94
Immanuel Mission	Included with Sallisaw											
Price's Chapel Mission	Included with Sallisaw											
Sanders		63	50				16	9				24.90
Short	9	67	75	77	10	8	46	22				68.43
Stilwell	24	716	421	198	61		2,966	397		250		3,613.37
Tahlequah	61	898	430	203	155	39	3,691	284	30	430		4,435.75
Pigeon Mission	Included with Tahlequah											
Vian	8	453	188	98	41	12	360	290		105		755.85

Watts	2	82	82	80			96	32			128.55
Westville	9	409	265	94	47	12	2,033	123	14	197	2,367.78
Christie Mission	Included	with	Westville								
Totals	240	5,787	3,465	1,425	570	176	15,399	1,999	87	1,490	45 19,020.27

ENON ASSOCIATION

CHURCH	ENROLMENT						CASH RECEIPTS				
	Bap- tisms	Mem- bership	SS	TU	WMU	Bro.	Coop. Pro.	Child Care	DDD Off.	WMU Specials	Total Cash
Enon Association										5	5.00
Ardmore, Emmanuel	49	836	615	143	110	24	3,575	83	15	652	4,326.16
Ardmore, First	34	2,159	1,335	376	263	150	15,733	1,762		5,211	22,706.96
Brock Chapel Mission	Included	with	Ardmore, First				256	12		79	347.81
Calvary Chapel Mission	Included	with	Ardmore, First				52	17		5	74.45
Mary Niblack Mission	Included	with	Ardmore, First				205	6		63	274.59
Ardmore, "K" Street	26	392	483	222	63	20	3,757	142	3	348	4,250.39
Ardmore, Northeast	39	477	333	115	69	15	916	54		261	1,232.04
Industrial Mission	Included	with	Ardmore, Northeast								
Ardmore, Northwest	8	152	171	63	50		879	27	10	26	943.25
Ardmore, Southwest	15	299	200	80	16		117	2		4	123.81
Bowles	2	75	39				176	11		53	240.50
Burneyville	3	136	72	30			265	57		254	576.99
Centerpoint	6	92	74	53			259	24		3	287.18
Cheek	6	97	86	60		31	141	32		97	270.41
Dickson	12	300	216	83	37	10	890	54		25	969.14
Eastman		51	52				78	83		30	191.45
Fox, First	15	450	262	112		38	1,488	124		78	1,750.70
Gene Autry, First	9	189	142	88	14	13	609	161	13	180	965.18
Graham	4	330	129	59	21	15	1,768	98		143	2,009.38
Healdton, Bethel	14	296	275	139	125	16	2,296	223	20	656	3,200.84
Healdton, First	24	693	538	158	119	28	5,421	325		392	6,153.80
Jimtown		98	46				132	54		30	217.30
Leon, First	3	181	96	45			187	22		59	269.31
Lone Grove, First	22	281	200	101	53	14	1,016	76		217	1,309.84
Marietta, Eastside	14	242	189	65	41	15	324	34		41	399.42
Marietta, First	4	659	359	117	101	27	3,494	150	10	1,356	5,009.74
Marsden	15	106	99	73	12	20	268	53		16	337.91
Milo	6	74	42	19			302	86	4	144	538.05
Ratliff City, First	22	206	176	93	40	12	1,978	92		653	2,723.73
Rexroat	12	221	168	98	31	14	901	80		490	1,471.85
Ringling, First	6	456	263	117	30	24	623	323		96	1,043.15
Rose Hill		65	32	16		2	24	30		20	74.00
Rubottom	3	209	94	63		11	163	32		44	239.80
Shady Dale		60	35	26			27			16	43.75
Springer	5	85	84	66	8	10	179	37		94	311.85

Thackerville, First -----	11	316	203					193	73	2	90	18	376.91
Tussey -----	1	73	29	30				(Combined with Pernel in Arbuckle to form Midway Church)					
Wilson -----	25	612	541	152	135	30		2,786	254		279		3,320.25
Wirt -----	4	267	182	93	42			476	32		322		831.74
Woodford -----		51	18					53	4		25		82.92
Zaneis -----	3	163	93	44	12			384	32		19	5	442.66
Totals -----	422	11,449	7,971	2,999	1,392	539	52,404	4,771	78	12,586	104		69,944.21

FRISCO ASSOCIATION

CHURCH	ENROLMENT						CASH RECEIPTS					
	Bap- tisms	Mem- bership	SS	TU	WMU	Bro.	Coop. Pro.	Child Care	DDD Off.	WMU Specials	Other Gifts	Total Cash
Frisco Association -----								66				66.22
Antlers, First -----	11	612	334	151	63	30	3,075	118	26	1,109		4,328.54
Kent Mission -----	Included with Antlers, First						71	10				81.37
Westside Mission -----	Included with Antlers, First						151	25		43		219.69
Battiest -----		45	30	29			33	19				53.10
Bokhoma -----		56	50	25			66	7		5		79.94
Boswell -----	23	379	215	100	45	16	1,086	115		215		1,416.17
Broken Bow -----	16	520	377	94	20		1,190	77	12	504		1,784.21
Clayton -----	8	303	190	62	60		555	114	38	187		894.36
Clebit -----		23	33	36			68	52	11	15		146.88
Cloudy -----	1	77	56	40			43	8		26		77.64
Crossroads -----	3	31	24				1					1.00
Crowder Springs -----	5	35	38				20	8		28	1	58.16
Darwin -----		144	50	43			134	47				181.28
Finley -----	4	136	40	43			50	25				75.75
Forest Hill -----	1	171	65	42			283	146		34		464.27
Forney -----	5	59	33	34			142	39				181.90
Fort Towson -----	5	222	134	65	9	20	691	23		32	10	757.58
Garvin -----	6	108	80	80	6		41	42		19		101.94
Golden -----	5	119	55	78			29	57				85.86
Grant -----	9	307	155	39	17		474	49		22		546.09
Hall's Chapel Mission -----	Included with Grant											
Hugo, Clayton Ave. -----	10	521	425	147	100	16	1,723	106	7	188	125	2,149.95
Hugo, First -----	30	1,365	709	296	147	67	4,864	364	22	411	10	5,671.41
Southside Mission -----	Included with Hugo, First											
Hugo, Trinity -----	21	196	134	67	10		263	47		21		331.29
Idabel, First -----	15	860	646	200	128	82	5,254	557		430		6,241.67
Southwest Mission -----	Included with Idabel, First						152	35				188.14
Little Cedar -----		12	25				3	7				10.65
Miller -----	2	82	67	47			117	53				170.75
Millerton -----	1	211	28				7	9				16.33
Moyers -----	22	102	65	55			251	42		15	4	312.12
Oak Grove -----		65	45	36			106	5				111.08

Oak Ridge	1	78	35	43			115	37			25	177.30
Pilgrim Rest	4	84	77	40			41	106	2		20	169.66
Rattan	20	228	228	84	29	25	554	121		325		1,000.49
Rocky Point Mission	Included	with	Rattan				1					1.00
Rufe	17	94	82	60			164	26				190.93
Sawyer		114	65	44			90	33				122.78
Shoals	2	75	43				24	13				37.00
Shults		38	46	31			1	87				87.89
Smithville		52	51				139	29				168.31
Snow	6	65	50	38			122	22			2	146.18
Sobel	1	113	47	30			20	12				31.80
Soper	11	236	141	83	47	14	290	121		204		614.89
Spencerville	3	25	38				108			35		143.74
Swink	15	76	109	61			222	54		22		298.93
Tom	1	140	115	70			219	28				247.97
Tuskahoma	2	232	53	60			186	28				215.19
Valliant	11	229	137	28	31		577	103		162		842.60
Wright City	28	462	178	35	78		251	115	5	84		456.20
Totals	325	9,102	5,598	2,516	790	270	24,078	3,218	124	4,139	198	31,758.20

HARMON ASSOCIATION

CHURCH	Bap- tisms	Mem- bership	ENROLMENT				CASH RECEIPTS					
			SS	TU	WMU	Bro.	Coop. Pro.	Child Care	DDD Off.	WMU Specials	Other Gifts	Total Cash
Harmon Association								40				39.89
Antioch	17	220	108	77	23	20	377	44		73		494.62
Corinth	4	152	94	60	14		415	182	27	170		795.28
Fairview	4	128	35	20			151	72			2	225.10
Gould	8	281	165	80	31		2,373	222	38	125	125	2,884.07
Spanish Mission	Included with	Gould										
Hollis	19	1,008	870	200	202	113	9,285	604		1,609	1,132	12,632.10
Spanish Mission	Included with	Hollis										
Hope	9	143	64	59			465	85		124		674.97
Louis	4	115	84	58	17		392	122		66		581.52
Star Valley	Disbanded June, 1958						21	119				140.69
Vinson	5	89	51	25	10	9	282	61		326		669.40
Totals	70	2,136	1,471	579	297	142	13,763	1,554	65	2,495	1,259	19,137.64

HASKELL ASSOCIATION

CHURCH	Bap- tisms	Mem- bership	ENROLMENT				CASH RECEIPTS					
			SS	TU	WMU	Bro.	Coop. Pro.	Child Care	DDD Off.	WMU Specials	Other Gifts	Total Cash
Haskell Association								25		16		41.45
Antioch	4	211	42	22	19	6	120	64	5	39		229.50

Mountain View	6	108	66	45	15		261	44		52		357.92
Olustee	7	260	108	32	33	10	758	106		87		951.22
Plainview		44					14	75	6			95.50
Prairie Hill	6	73	47	49	10	7	833	106	10	93		1,042.62
Reed	2	100	55	41	12	10	478	141		76	14	709.82
Russell	9	252	151	98	24	20	1,057	124	16	273		1,475.73
Willow	2	175	196	53	12		204	62	10	38		315.33
Totals	340	8,495	5,708	2,663	1,020	515	42,838	4,585	259	11,640	102	59,425.44

JOHNSTON-MARSHALL ASSOCIATION

ENROLMENT

CASH RECEIPTS

CHURCH	Bap- tisms	Mem- bership	SS	TU	WMU	Bro.	Coop. Pro.	Child Care	DDD Off.	WMU Specials	Other Gifts	Total Cash
Antioch		94	42									
Bromide, Southside	3	93	72	51	17	8	385	84		74		543.42
Coleman	2	140	58	50			120	36				155.79
Connerville	4	84	55	51			219	28	9	11		268.16
Cumberland		157	87	76	34	13	284	15				299.37
Emet	2	50	28	28			30	6				36.25
Grantham	3	54	49	49			169	12		43		224.12
Kingston	4	185	133	49	13		528	102		65		694.74
Lebanon (1957 Report)		74	67				227	59		16		303.02
Linn	1	60	23	19			143	29		49		222.17
Little City	15	149	137	90	43	13	1,128	112		84		1,324.52
Madill, First	36	814	672	201	128	26	5,499	268	31	487	5	6,290.74
Enos Baptist Chapel	Included with Madill, First											
Mannsville	12	245	137	84	23	8	804	38		51		893.77
Milburn	9	169	111	100	9	12	208	61		86		356.05
Mill Creek	3	118	53	30	8		241	56		149		446.12
Nida (1957 Report)		81	81				92	9				102.29
Oklahoma		34	30				59	26		10		95.16
Ravla	1	100	78				42	31				73.10
Reagan	4	48	48				36	34		45		116.15
Russett	7	290	93	85	17		270	65	8	70		415.18
Troy (1957 Report)		15	28									
Tishomingo	33	773	471	204	139	47	4,892	274		216		5,382.23
Wapanucka	1	161	114	69	41	13	239	476		157	18	891.00
Willis	1	61	36	22		5	229	16				246.29
Totals	141	4,049	2,703	1,258	472	145	15,851	1,841	48	1,615	23	19,379.64

KAY ASSOCIATION

CHURCH	ENROLMENT						CASH RECEIPTS				
	Bap- tisms	Mem- bership	SS	TU	WMU	Bro.	Coop. Pro.	Child Care	DDD Off.	WMU Specials	Total Cash
Blackwell, First	69	1,831	1,483	282	198	48	14,326	835	74	2,572	17,809.88
Heights Mission	Included with		Blackwell, First								
Braman		65	66		10		68	40		80	234.24
Lamont	1	120	42	23	17		285	56	15	51	409.22
Marland	5	167	123	49	8	12	515	74		62	666.30
Nardin	1	30	36	36			93	33		30	156.11
Newkirk	31	591	311	93	81	28	1,555	193	5	350	2,104.12
Chilocco Ind. School Miss.	Included with		Newkirk, First								
Plainview		14	16	16	3		47	25	7		81.11
Ponca City, First	83	2,594	1,938	455	161	119	17,521	820	465	2,515	21,322.44
Ponca Indian Center	Included with		Ponca City, First								
Northside Chapel	Included with		Ponca City, First								
Ponca City, Liberty	19	468	290	56	37		85	119	24	70	298.90
Kaw City Mission	Included with		Liberty					20			20.00
Ponca City, Longwood	15	97	108		10	8	506	85		31	622.81
Washunga Mission	Included with		Longwood								
Ponca City, Osage Heights	27	154	249	63	12		585	48		27	661.24
Ponca City, Pleasant View	10	197	202	73	30	10	139	20		56	216.77
Ponca City, Ponca Indian	3	84	42		10	14	15				15.74
Ponca City, Ranch Drive	10	182	156	54	31	10	812	379		71	1,262.99
Ponca City, Second	37	892	811	219	85	30	2,885	153	32	227	3,299.15
Oklahoma Avenue Chapel	Included with		Ponca City, Second					17			138.20
Ponca City, Sunset	53	461	396	175	46	37	215	86		52	353.49
Red Rock, Otoe Indian		165	40		8		13			12	26.04
Round Grove	3	90	49				110	22		27	160.34
Tonkawa	30	616	399	165	93	17	4,182	240		312	4,733.97
Uncas		145	93		10		120	50		72	242.67
Totals	397	8,963	6,850	1,759	850	333	44,207	3,321	625	6,585	54,835.73

LATIMER ASSOCIATION

CHURCH	ENROLMENT						CASH RECEIPTS				
	Bap- tisms	Mem- bership	SS	TU	WMU	Bro.	Coop. Pro.	Child Care	DDD Off.	WMU Specials	Total Cash
Latimer Association								198			197.98
Bowers	3	97	53	46	5		163	30		6	200.28
Cambria	8	66	52				148	100			248.19
Indian Trail Mission	Included with		Cambria					28			37.78
Center Point	5	138	75	51			743	114		39	896.68
Falfa	7	105	73	62	22	12	420	65	31	155	746.32
Gowen	15	91	100	28	8		172	53		35	260.16
Grayson		61	37				30	15			45.00

High Bridge	2	31	28				12	10				22.00
Lutie		20	20	20			10	10				20.00
Panola	1	186	96	80			4	18				490.65
Red Oak	16	144	102	40	7	14	516	82	53			651.54
Rock Creek	3	25	25				14	11				25.33
Sulphur Springs	1	22	21	12			15	4				19.00
Wilburton, Calvary	3	257	112	77	12		250	67	26			343.37
Wilburton, First	8	632	192	84	60		675	52	6	406		1,139.83
Totals	72	1,875	986	500	114	26	3,669	840	37	722	75	5,344.11

LEFLORE ASSOCIATION

CHURCH	Bap- tisms	Mem- bership	ENROLMENT				CASH RECEIPTS					
			SS	TU	WMU	Bro.	Coop. Pro.	Child Care	DDD Off.	WMU Specials	Other Gifts	Total Cash
LeFlore Association							96					96.41
Albion	6	175	69	15			83	28		7	2	121.76
Arkoma	32	439	261	114	24	16	2,518	139	25	153		2,836.97
Big Cedar		70	30				16	18				34.70
Big Creek	3	121	76				33	35				68.00
Bokoshe	4	97	82	35			321	33	3			357.95
Cameron	7	114	93	48		7	163	102		22		287.54
Cowlington (1957 Report)		77	52				17	11				28.75
Double Branch		117	50				169	42				211.48
Fairview		53	22				5	2				7.49
Fanshawe	3	68	60	40			30	20				50.00
Forrester		98	47				12	30				41.92
Heavener, First	14	905	652	214	91		8,876	894	88	970	286	11,116.22
Highway	2	169	115	71	12		177	19	6	35		237.96
Hodgen	10	160	99	56	15	12	369	65		43		477.25
Holsum Valley (1957 Rpt.)		42	45				2					2.00
Hontubby		102	57	37			76	35				111.69
Howe		133	113	50	14		120	101		83		303.87
Independence	2	117	109	75			80	48				128.41
Leflore	5	191	88	66			404	39		24		467.79
Liberty Hill	3	112	42	25	8	6	163	49		17		230.06
Loving	7	68	61				86	64				150.96
Macedonia	3	109	74	51			137	89			10	237.03
Monroe	10	225	134	64			361	65				426.89
Mt. Pleasant		123	65	41			66	45				110.92
Mt. View		132	60	44			134					134.01
Muse		113	50	50			109	22		12		143.59
Octavia	3	114	80	30			82	33				115.28
Pace		53	19				33	15			10	58.68
Panama	30	354	241	108	49		722	366		135		1,223.38
Perry Chapel	1	62	46				178	24				202.59

Petros	3	134	62	41			24	29			1	54.73
Pilgrim's Rest	5	138	63	37			24	18				41.85
Poteau, First	2	871	576	262	80	37	8,114	299	16	419	50	8,898.87
Poteau, Immanuel	24	286	224	107	37	19	567	91		34		692.90
Poteau, Southside	6	523	317	100	42	20	1,423	228	8	176	35	1,871.49
Prairie Grove		128	47	43	12	6	126	14		26		167.35
Shady Point	1	137	121	56	39		180	248		115		542.90
Spiro, First	10	484	299	116	54	15	2,797	308	29	382	50	3,567.28
Spring Hill		86	63	45			64	30				93.83
Summerfield	2	184	62	67			161	25				185.86
Talitha	12	504	272	93	117	8	2,943	344	28	176	175	3,667.61
Whitesboro	14	154	105	69	10	20	381	56	5	44		487.10
Williams		102	44		11		16					17.68
Wister	17	432	171	81	23	10	205	64		79		348.16
Zoe	1	103	74	42			268	64				332.94
Totals	242	8,979	5,492	2,393	638	188	32,845	4,360	208	2,956	620	40,992.10

MULLINS ASSOCIATION

ENROLMENT

CASH RECEIPTS

CHURCH	Bap- tisms	Mem- bership	SS	TU	WMU	Bro.	Coop. Pro.	Child Care	DDD Off.	WMU Specials	Other Gifts	Total Cash
Mullins Association								87				87.27
Addington	9	246	125	59	27	10	253	12		75		341.38
Alma	16	117	104	82		23	537	53		23		613.93
Central	11	190	177	100	45	17	1,570	213	13	279		2,075.65
Comanche, First	17	595	425	93	64	15	1,828	109	5	411	44	2,398.42
Comanche, Patterson Ave.	13	366	253	113	91	18	1,685	61	2	115	11	1,875.07
Corum	11	270	203	120	19	14	957	167		77		1,202.01
County Line	20	166	212	96	59	25	1,625	187	5	166	25	2,009.30
Denton	15	90	76	67			145	30		4		179.59
Duncan, Bethel	4	156	91	59	28	10	366	43	7	208		624.90
Duncan, First	56	2,831	2,458	838	284	50	35,135	845	15	4,221	38	40,255.30
Faith Mission	Included with	Duncan, First					452	27		152		631.71
Duncan, Highland Park	30	396	433	138	69	32	2,266	128		240		2,635.28
Duncan, Immanuel	133	1,685	1,689	697	188	63	8,513	191	54	1,194	73	10,026.84
Fairview Mission	Included with	Duncan, Immanuel					4					3.75
Parkview Mission	Included with	Duncan, Immanuel					377	39	14	2		434.22
Duncan, Plato	17	214	316	186		6	1,101	30	1	165		1,297.86
Duncan, Trinity	21	336	409	185	51	44	1,216	98	3	87		1,404.53
Fair	17	298	241	143	55	19	1,978	140	30	280		2,428.34
Gatlin	19	186	182	104	13		1,556	102		146		1,805.17
Hastings	1	233	144	95	10	10	947	37		298		1,282.45
Irving	4	268	187	145	58	18	1,285	185		54		1,523.96
Loco	14	232	163	82	17	14	548	64		135	8	755.92
Marlow, Eastside	13	145	201	88	38	24	510	69		36		615.65

Marlow, First -----	18	1,142	622	255	144	30	5,779	736		2,284	180	8,979.97
Meridian -----	18	443	396	190	56	32	1,413	51		126	21	1,612.60
Liberty Chapel Mission -----	Included with		Meridian									
Moran Mission -----	Included with		Meridian				436	24				460.96
Mountain Grove -----	1	67	58	58	10	7	254	9		50	10	324.32
Ryan -----	2	286	273	131	59		1,283	80	5	150		1,518.63
Terral -----	6	284	174	50	28	18	1,344	90	4	211		1,650.10
Velma -----	16	509	499	213	69	30	8,329	336	23	789	167	9,645.02
Waurika -----	14	617	605	94	84	20	3,444	507	20	440	120	4,542.15
Special: Little Beaver -----										31		31.00
Totals -----	516	12,368	10,716	4,481	1,566	549	87,146	4,759	205	12,453	709	105,273.25

MUSKOGEE ASSOCIATION

ENROLMENT

CASH RECEIPTS

CHURCH	Bap- tisms	Mem- bership	SS	TU	WMU	Bro.	Coop. Pro.	Child Care	DDD Off.	WMU Specials	Other Gifts	Total Cash
Muskogee Association -----								74				74.41
Muskogee, Bethel -----	40	367	339	169	84	33	896	45	6	41		989.19
Tulakogee Mission -----	Included with		Muskogee, Bethel				73	11	11			94.90
Muskogee, Boston Avenue -----	26	606	474	185	43	15	1,704	42	31	272		2,049.67
Muskogee, Calvary -----	15	687	581	157	105	23	669	33		127		830.60
Muskogee, Central -----	55	1,266	778	284	220	43	4,519	180	35	1,051		5,786.39
Grandview Hgts. Mission -----	Included with		Muskogee, Central				96					95.77
Muskogee, Eastern Hgts. -----	66	745	847	284	94	50	3,106	127	25	216		3,474.91
Gore Mission -----	Included with		Muskogee, Eastern Heights				98	5				102.84
Muskogee, First -----	74	2,525	1,918	600	357	75	24,332	1,213	170	5,452	306	31,473.42
South 24th St. Chapel -----	Included with		Muskogee, First					20				20.00
Muskogee, First Indian -----	9	59	58	67	31	7	377	38		76		491.83
Muskogee, Immanuel -----	113	915	533	301	49	36	2,753	168	28	114		3,063.94
Southeast Mission -----	Included with		Muskogee, Immanuel				112			43		155.55
Howard's Chapel Mission -----	Included with		Muskogee, Immanuel									
Muskogee, Lawrence Street -----	11	177	156	86	47	25	229	22		43		294.57
Muskogee, Midland Valley -----	6	234	132	28			498	53	7			558.82
Muskogee, Oldham Mem. -----	17	179	213	99	28		816	35	15	67		933.88
Muskogee, Shiloh -----	24	539	458	177	20	58	992	165		37		1,194.61
Muskogee, Timothy -----	12	80	125	79	32		366	49	14	46	21	497.64
Boynton -----	1	175	98	40	30	12	427	45	2	50		524.89
Braggs -----	3	43	66	56	8		121	22			16	159.95
Brushy Mountain -----	5	63	74	45	14	12	51	14				65.56
Buckhorn -----	5	67	68	30			93	31				125.41
Checotah -----	8	960	530	122	122		3,667	215	39	516		4,437.73
Community -----	22	62	77				232	28				260.00
Coweta -----	35	359	272	92	27		1,201	96	15	123		1,436.03
Elm Grove -----	13	355	207	121	26		684	95	10	143	45	978.06
Fort Gibson -----	31	531	439	214	130	48	1,186	194		200		1,580.42

Okmulgee, Second	24	499	303	122	97	28	1,955	112	18	503	730	3,318.77
Okmulgee, Southside	16	534	394	155	86	25	3,077	29		575		3,682.29
Paden	1	94	57	40			114	35				149.41
Pharoah	12	134	98	57	19	8	212	44	3	54		314.01
Preston	3	139	39	39	11		133	38		6		177.07
Salem	9	172	150	50			346	78				425.56
Schulter	15	303	105	38	33	7	629	101	34	129		893.22
Weleetka,	2	408	296	85	137	27	1,739	251	9	253		2,305.23
Wilson	9	155	139	68	12	25	408	42		77		527.32
Totals	296	8,844	5,664	2,024	1,188	391	49,338	3,310	222	10,994	2,097	65,963.58

NORTHEASTERN ASSOCIATION

CHURCH	Bap- tisms	Mem- bership	ENROLMENT				CASH RECEIPTS					
			SS	TU	WMU	Bro.	Coop. Pro.	Child Care	DDD Off.	WMU Specials	Other Gifts	Total Cash
Northeastern Association								67		36		103.00
Afton	9	428	409	138	61	16	1,918	285	3	462		2,669.30
Bernice		33	23				5	2				7.27
Butler	2	68	69	31			111	46				157.72
Calvary		90	52	45			128	35				162.85
Cardin	39	392	165	75	55	20	98			121		219.67
Carr	4	35	56	30			48	35	16		16	115.48
Colcord	15	83	86	56	18		482	92	14	59	9	657.56
Commerce, First	4	746	429	161	101	16	1,415	42		208		1,664.85
Commerce, Southeast	5	31	47		77	7	64	25		30		119.62
Delaware	6	70	52	19			15	48		21		85.27
Dodge		61	63	23	10	19	221	62		28		311.70
Douthat	6	65	39				27	9	3			39.14
Eastside	4	57	65		25		62	18		17		96.87
Fairland	11	391	254	81	81	23	2,971	105		515		3,591.51
Grove	6	725	279	85	76		758	26		180		1,007.08
Hockerville	3	94	88	39	7	8	42	11				53.30
Hudson Creek	1	59	72	38	21	7	150	57		45		252.90
Immanuel, Maysville	2	190	75	53	12	6	369	46		66		481.53
Jay	19	372	219	72	55		2,108	183	15	229		2,536.38
Kansas	17	224	156	86	57		3,155	154	19	108		3,436.44
Lake Center		55	26				56			45		101.62
Leach		70	45	37	10	12	265	74		48	52	439.55
Lone Star	4	56	56	62	40		310	60		25		395.49
Miami, Castle Park	9	255	141	42	38	20	77	57		61		195.50
Miami, First	67	2,200	1,505	435	286	125	17,153	701		2,956	20	20,830.58
Miami, Northwest	19	600	751	221	130	39	3,600	134	14	166		3,915.58
Miami, Second	30	444	341	117	127	30	994	86	6	342		1,428.94
Miami, Southeast	4	51	51	34	26	40	80	11		6		98.02
Mound Valley	5	149	100	73	38		584	43		104		731.44

Mt. Zion	3	77	80	26			510	85	22	23		641.26
Narcissa	3	114	76	34	13	10	120	55	7	72	25	280.07
North Miami		109	40		12		98	26		18		143.33
Ottawa Indian	13	106	103	44	29	8	139	35	5	18		198.33
Peoria	12	98	74		8	7	87	48				135.23
Picher	47	732	338	118	65	15	2,141	199	11	264	11	2,626.39
Poyner	7	45	32	26	10		57	42				100.10
Quapaw	21	341	220	113	83	30	879	67		321		1,268.46
Spring River Indian	12	110	109	78	30	11	721	25		40		786.54
Whitewater	4	79	34		6		117	25		8		150.78
Wyandotte	4	114	107	35	45		97	93	9	121		320.67
Zena	17	102	90	47			108	56	17			181.95
Totals	434	10,121	7,017	2,574	1,586	469	42,350	3,280	204	6,771	133	52,739.27

NORTHWESTERN ASSOCIATION

ENROLMENT

CASH RECEIPTS

CHURCH	Bap- tisms	Mem- bership	SS	TU	WMU	Bro.	Coop. Pro.	Child Care	DDD Off.	WMU Specials	Other Gifts	Total Cash
Northwestern Association								46				46.47
Arnett	47	305	255	125	63	16	1,855	278	16	214		2,363.93
Ioland Mission		Included with	Arnett									
Selling Mission		Included with	Arnett									
Buffalo	33	385	386	115	50	26	4,079	305	17	185		4,587.06
Fairview	4	43	40	19			96	47		5		148.52
Gage		121	55	27	10		403	69	18	75		565.74
Haskew	3	105	36	10	12		57	48	14	24		143.02
Laverne	30	388	306	119	52	26	2,315	143	48	462		2,969.19
Liberty		61	49	20	21	11	188	35		114		337.46
May		25	10				51	20		13		84.44
Mooreland	19	273	225	87	37	18	3,438	135	34	94		3,701.86
Paruna		49	33	19	8		138	29		9		176.64
Sharon	4	132	83	33	27	8	499	66	11	149	2	728.27
Shattuck	15	256	273	109	20	30	2,626	1,418	210	266	116	4,637.16
South Persimmon		89	62	44	21	9	1,214	160	25	333	36	1,769.54
Vici	2	89	80	70	15	10	685	25		135	21	866.72
Woodward, First	36	1,190	1,000	437	107	76	8,751	549	48	338	80	9,767.05
Northwest Mission		Included with	Woodward, First				67	23		42		132.33
Totals	193	3,511	2,893	1,234	443	230	26,616	3,429	451	2,471	256	33,224.78

OKLAHOMA COUNTY ASSOCIATION

ENROLMENT

CASH RECEIPTS

CHURCH	Bap- tisms	Mem- bership	SS	TU	WMU	Bro.	Coop. Pro.	Child Care	DDD Off.	WMU Specials	Other Gifts	Total Cash
Oklahoma County -----								641	10			650.96
Agnew Avenue -----	42	922	693	268	130	30	4,951	154	164	135		5,404.91
Baptist Temple -----	35	1,075	1,155	240	110	75	9,964	555	242	840	168	11,770.47
Barnes -----	19	250	148	65	38	21	130	3				133.87
Berea -----	44	417	452	148	36	17	1,875	88		175		2,137.84
Bethel -----	38	435	567	316	112	47	2,711	118		198		3,027.38
Beverly Hills -----	8	178	222	149	29	18	938	83		87	27	1,136.37
Britton -----	46	817	758	283	110	38	4,872	200		324	53	5,450.92
Brookline -----	17	354	231	116	43	23	955	34		85		1,074.43
Calvary Tabernacle -----	32	350	268	138		10	318	40	36	64		458.92
Camille Avenue -----	14	168	200	75	20		520					520.13
Capitol -----	41	780	589	213	31	40	4,390	148	30	823	22	5,413.53
Capitol Hill -----	118	4,631	2,126	551	245	115	19,379	2,876	46	990	17	23,308.85
Carter Park -----	37	531	485	105	44	42	3,001	54		145	142	3,341.68
Cass Heights -----	12	131	89	74	39	11	780	41		22		843.04
Central (1957 Report) -----		94	87	45			226	23				249.48
Chappell Memorial -----	24	404	163	117	33	20	115	23		73		210.97
Classen Boulevard -----	47	581	686	213	54		7,069	267	26	538		7,900.23
Country Estates -----	57	785	1,137	407	95	40	7,764	130		394		8,309.58
Crestline -----	6	226	223	117	26		643	49	11	112		816.00
Crestwood -----	28	1,208	772	253	93	45	7,880	297	653	1,439		10,270.05
Crown Heights -----	24	935	779	262	133	38	6,701	273		1,304	51	8,330.54
Crutcho -----	19	135	162	89	35		295	65		16	26	402.71
Del City, First Southern -----	45	1,019	1,141	431	150	50	8,294	99	35	535	17	8,981.99
Dickson -----	39	602	715	269	47		4,698	14		192		4,905.34
Douglas Boulevard -----	6	157	100	59	16	10	39	18		35		92.48
Downtown -----	24	1,267	352	116	68	20	2,224	121	55	607		3,007.87
Grace Rescue Mission -----	Included with Downtown											
West Side Mission -----	Included with Downtown						8					8.00
Dumas Avenue -----	70	906	887	261	77	37	1,184	20		76		1,279.92
Carey Heights Mission -----	Included with Dumas Avenue						75	15		70		159.98
Exchange Avenue -----	117	2,428	2,095	814	225	35	13,150	346		1,773		15,269.73
Tinkertown Mission -----	Included with Exchange Avenue									34		33.85
First -----	78	5,900	3,908	988	689	910	77,982	3,347	3,096	13,712	2,501	100,639.54
Deaf Mission -----	Included with First									50		50.00
First, Indian -----	13	102	137	80	63	15	502	42	18	115		678.27
Forest Park -----	5	83	114	83	10		467	23	2	16		508.48
Fortieth Street -----	31	400	300	169	28	30	1,748	38	20	115		1,921.83
Foster -----	14	425	216	125	22	18	1,734	53		703		2,490.73
Glenwood -----	5	223	188	74	7	4	172	4				176.46
Grand Boulevard -----	15	399	336	150	73	44	651	81	37	192	931	1,892.71
Hillcrest -----	39	528	588	203	49	26	2,806	45	6	163	10	3,031.32

Thirty-Third Street	17	278	180	101	40	26	399	10	11	23	443.59
Tower Hill	5	111	188	62	10	19	315	10		42	366.53
Trinity	103	3,899	2,371	961	523	130	35,125	1,455	400	7,532	44,512.51
Village Mission	Included with Trinity						2,197	124	71	490	2,882.96
Tulakes	27	523	615	190	71	26	3,458	106	16	330	3,925.89
University Heights	16	294	270	187	62	22	1,723	66	16	214	2,020.02
Victory	16	340	238	113	30	15	1,231	246		25	1,502.35
Walker Avenue	8	320	257	99	35	35	668	76		28	771.68
Walnut Grove	3	80	62	33	19		54	17			71.61
West Heights	17	215	270	119	25		1,379	28	5	137	1,605.08
West Lawn	33	296	173	91	24	7	336	66		115	517.43
West Tenth	24	647	418	134	63		2,302	130	11	490	2,934.27
Western Hills	51	1,079	966	390	136	35	4,200	67		1,546	5,813.05
Wilmont Place	25	1,111	835	259	108	48	5,256	576	20	211	6,151.20
Arcadia	2	115	35	10	50	8					
Bethany, First	24	624	431	205	68	30	2,308	224		63	2,596.26
Choctaw, First	27	349	250	131	51	21	1,551	73	4	179	1,808.31
Edmond, First	63	2,078	1,294	370	243	67	16,691	1,032	84	1,407	19,346.02
Harrah, First	22	544	364	121	74	16	1,700	80		218	1,998.92
Jones, First	31	266	206	100	26	20	845	20		59	924.80
Luther, First	6	118	92	42	10		182	64	8	69	328.77
Midwest City, First	77	2,173	2,138	592	223	25	18,136	757	289	1,574	21,031.95
Newalla, First	13	225	180	115	19	12	812	122		76	1,023.14
Nicoma Park, First	103	813	786	351	151		7,097	251		614	8,066.18
Spencer, First	5	124	162	75	16	12	360	36		1	397.03
Wheatland	13	167	140	81	16		869	32		39	940.88
Witcher	6	185	132	56	24		513	17		38	568.34
Special: Hillcrest Mission							49			18	67.54

Totals	3,269	74,673	57,664	21,186	8,476	3,662	448,722	23,578	6,438	65,471	8,184	552,394.57
--------	-------	--------	--------	--------	-------	-------	---------	--------	-------	--------	-------	------------

PANHANDLE ASSOCIATION

CHURCH	Bap- tisms	Mem- bership	ENROLMENT				CASH RECEIPTS					
			SS	TU	WMU	Bro.	Coop. Pro.	Child Care	DDD Off.	WMU Specials	Other Gifts	Total Cash
Panhandle Association								88		15		103.18
Adams	13	187	81	66	28	12	795	192	44	394	38	1,463.24
Balko	7	205	158	84	33	17	1,160	276	62	155		1,655.39
Beaver, First	42	296	314	153	69	80	4,206	465		456		5,127.43
Bethel, Hardesty		92	104	72	46	16	735	223	49	231	22	1,260.71
Boise City, First	17	428	337	169	97	26	7,402	795	42	1,012		9,251.22
Felt	17	132	97	58	14	14	319	108	21			449.11
Forgan	11	230	144	87	20	18	1,126	191	6	158		1,481.88
Goodwell	6	278	146	76	55	15	1,227	107	40	114	36	1,524.95
Guymon	55	952	837	266	178	57	8,038	1,141	20	1,044		10,245.13
Guymon, Trinity	37	207	288	131	64	26	2,299	125	12	390	43	2,869.68

Hardesty, First	51	29	25	10		289	160		4		453.91
Hooker, First	20	257	247	64	40	80	2,187	1,587	176	1,000	4,951.09
Kenton, First	2	60	33	22	5	14	235	112	124		472.17
Keyes, First	23	270	245	120	65	19	1,913	381	25	35	2,626.76
Mountain View, Logan	8	115	102	91	35	14	913	193	17		1,201.85
Sherhan, Guymon	9	162	177	113	95	32	773	194	245		1,212.26
Texhoma, First	10	196	175	87	52	16	1,678	323	18		2,355.68
Turpin, First	8	25	50	37	26	8	275	93		5	492.18
Tyrone	16	178	179	77	38	20	2,962	424	182	80	3,649.19
Special: Mexhoma Sunday School								161	52		213.49
Totals	301	4,321	3,743	1,798	970	484	38,535	7,345	357	5,563	53,060.50

PERRY ASSOCIATION

PERRY ASSOCIATION	ENROLMENT						CASH RECEIPTS					
	Bap- tisms	Mem- bership	SS	TU	WMU	Bro.	Coop. Pro.	Child Care	DDD Off.	WMU Specials	Other Gifts	Total Cash
CHURCH								52				52.24
Perry Association -----	2	113	59	28	12		782	37	36	126		982.26
Bethlehem -----	2	82	61	20	11		25	102	19	80		226.52
Billings -----	2	115	109	34	22	15	862	88	28	62		1,041.03
Ceres -----		78	57		9		122	72		62		256.26
Covington -----	1	89	46		13		167	43	9	33		251.96
Eden -----		141	36	26	8		46	50	8	24		129.90
Enid, Calvary -----	30	673	653	214	83	30	2,847	349	67	138		3,401.77
Enid, First -----	109	3,548	2,157	578	359	123	20,000	4,604	3,349	5,317	250	33,520.50
First Baptist Chapel -----	Included with		Enid, First									
Enid, Olivet -----	17	150	296	56	37	12	149	43	12	79		284.17
Enid, Southern Heights -----	29	409	292	154	32	20	1,141	84	26	72	18	1,341.18
Enid, Trinity -----	24	301	186	107	21	12	771	109	18	35		934.43
Freedom -----	3	51	24	24			30	35	34			99.44
Garber -----	14	128	99	45	41	14	409	39		45		493.02
Hunter -----		81	57	43	14		88	129		32		249.45
Marshall -----		64	29	11	14		123	51	5	14		193.92
Morrison -----		47					166	39				206.00
New Bethany -----	1	52	25				33	33	14		3	83.25
Perry -----	76	796	457	172	123	53	4,454	449	154	1,337		6,394.33
Pond Creek -----	19	467	238	102	77		5,455	11,389	822	1,973	110	19,750.41
Red Rock -----	1	72	36	39			32	79		35		145.69
Sumner -----	4	68	59	45			100	42				142.65
Totals -----	334	7,525	4,976	1,698	876	279	37,804	17,923	4,604	9,467	381	70,180.38

PITTSBURG ASSOCIATION

ENROLMENT

CASH RECEIPTS

CHURCH	Bap- tists	Mem- bership	SS	TU	WMU	Bro.	Coop. Pro.	Child Care	DDD Off.	WMU Specials	Other Gifts	Total Cash
Pittsburg Association								41				41.00
Adamson	2	52	71	10			97	39				136.75
Arch	7	39	29	29			6	17				23.59
Ashland		47	51	30	12		118	30		143		291.91
Blanco	21	127	93	67			176	55	22	11	3	267.34
Canadian	6	94	94	41			225	55				280.44
Choate Prairie	7	193	74	41			72	25				97.09
Crowder	1	230	112	37			367	51		45		463.83
Dow	1	80	60	68			26	11				37.34
Eufaula	2	764	376	161	98	42	2,547	60		140		2,747.15
Featherston		35	34	7			64	51				115.55
Halleyville	23	215	192	78	42	20	818	80		270		1,169.46
Hanna		60	53	18			134	82				216.81
Harper's Valley	8	54	49	39			73	36				110.13
Hartshorne	27	507	347	131	30	23	3,015	98		255	30	3,398.24
Haywood	29	237	131	105			165	80			15	260.70
High Hill	6	118	93	36			269	59			7	335.12
Indianola	3	276	104	32			122	14				136.20
Kiowa	9	301	181	90	33	15	537	82		103		722.90
Krebs	15	333	163	88	9	12	269	30		40		339.32
Lenna							3					3.00
McAlester, First	89	3,135	1,551	511	251	88	20,414	524	10	4,522	5	25,475.95
McAlester, Frink	23	135	171	83	28	11	580	80	15	187		862.21
McAlester, Hillcrest	17	525	409	132	38	25	1,407	85	11	152	100	1,756.38
McAlester, Second	15	512	286	103	39	25	1,129	114		127	27	1,397.13
McAlester, Trinity	6	234	259	139	68	12	869	36		51		957.12
McAlester, Victory Park	65	429	417	173	119	41	3,064	52		430		3,547.16
Mekko	6	31	32	32			97	30			6	134.09
Pilgrim's Rest	1	112	50		8		123	126		5		254.48
Pittsburg, First	15	92	88				56	51				107.84
Quinton	14	235	141	46	59	18	277	122		45		443.80
Richville	7	175	131	62		8	454	154		93		700.89
Savanna	10	292	146	68			209	78			17	305.55
Scipio		44	38	26			17	6		10		33.85
Stidham		192	84	68			38	66		5		109.69
Stuart	10	124	116	78	20		636	79		343	9	1,068.29
Vivian	1	62	60	60			103	133				236.07
Totals	451	10,091	6,286	2,689	854	340	38,583	2,742	58	6,979	220	48,584.37

POTTAWATOMIE-LINCOLN ASSOCIATION

ENROLMENT

CASH RECEIPTS

CHURCH	Bap- tisms	Mem- bership	SS	TU	WMU	Bro.	Coop. Pro.	Child Care	DDD Off.	WMU Specials	Other Gifts	Total Cash
Pottawatomie-Lincoln Assoc.								37				37.64
Shawnee, Calvary	15	591	316	120	58	23	1,925	178	26	189	10	2,328.62
Shawnee, First	75	2,867	1,668	538	369	94	29,346	624	133	6,389	220	36,713.66
First Indian Mission		Included with Shawnee, First								40		40.00
Sallateeska Mission		Included with Shawnee, First					2	21				23.38
Shawnee, Golden Acres	7	58	90	79	14	8	216	16		59		290.88
Shawnee, Immanuel	87	2,436	1,224	352	270	67	9,693	282		1,742		11,717.50
Shawnee, Oklahoma Avenue	17	556	305	124	57	15	1,360	106		247		1,713.80
Shawnee, Temple	10	246	239	117	44	12	640	96	8	83	10	837.81
Shawnee, Trinity	7	494	340	144	33	14	882	2		346		1,230.12
Shawnee, University	34	1,010	695	298	155	65	5,279	202	19	1,659	25	7,185.48
Shawnee, Wallace Avenue	17	578	418	122	46	19	3,266	215	8	441		3,931.60
Hope Spanish Mission		Included with Shawnee, Wallace Avenue										
Agra	7	176	104	81	47		411	18		72		500.90
Antioch		90	40	40			164	87				251.76
Asher	12	267	108	53			229	25				255.22
Aydelotte	6	59	59	45	20		174	30		43		247.71
Blackburn Chapel	22	537	378	163	36	50	2,348	135		193		2,676.18
Carney		130	120	47			366	130				496.82
Chandler	34	606	464	153	127	26	4,411	200	26	747		5,386.50
Warwick Mission		Included with Chandler					254	19		33		307.04
Dale	6	157	91	55	14		329	51		45		425.51
Davenport	9	233	190	68	42	9	536	75	16	133		760.87
Deer Creek	8	106	94	60	14		378	49		114		542.59
Earlsboro	4	102	81	63			371	34				405.72
Fairview	8	278	213	141	13		1,123	216		155		1,494.54
Forest	7	130	102	74	11		198	58				256.35
Hazel Dell	1	125	74	58			142	39				181.44
Hilltop	4	73	91	65	17	8	272	34		31		336.71
Hopewell	8	63	68	42			102	6			8	116.50
Kickapoo Indian	21	117	119	103	63	7	275	10		29	7	320.88
McLoud	6	331	239	76	30	15	1,955	68		121	50	2,194.93
Macomb		111	30				28	36				63.89
Mammoth	8	139	132	84	27	14	778	111		197	10	1,096.44
Maud	9	414	331	134	44		2,109	51		192	75	2,427.95
Meeker	17	425	230	88	52	9	1,394	50		159	88	1,691.49
Morning Star	1	177	133	78	12		701	80		112		893.65
Mount Pleasant	2	122	65	35	8		146	57		95		298.21
New Hope		206	59	50			290	53		20	7	370.90
North Slope	5	40	41				38	35	5		24	102.13
Pearson	2	87	26	14			32	12				45.24
Pink	4	65	54	30	9		159	25		7	7	198.70

Pleasant Home	3	159	77	54	19		323	42		127	12	505.80
Prague	5	300	230	87	18	18	1,319	87	3	84		1,493.62
Ray City	2	78	20				46	13				59.16
Rock Creek	11	294	202	48	29	28	863	40		129		1,032.43
Romulus	16	215	145	92			241	360		23		625.45
St. Louis	13	276	127	64	9		636	130	5	97		869.06
Sharon	3	123	88	48	36	9	609	20	4	71		705.33
Sparks	3	91	25	24			149	51				200.85
Stroud	13	585	399	123	92		2,305	190		148		2,643.60
Tecumseh	33	468	452	202	62	24	3,127	183		261		3,572.08
Tribbey	1	74	52	32			262	78		33		373.37
Tryon		70	86	48			328	23	6		19	377.20
Wanette	8	161	119	40	13	18	363	59		38	15	476.06
Wellston	7	119	134	46	23		514	27		75		616.93
Totals	593	17,215	11,187	4,702	1,933	552	83,420	4,887	261	14,791	588	103,948.20

ROGERS ASSOCIATION

CHURCH	ENROLMENT						CASH RECEIPTS					
	Bap- tisms	Mem- bership	SS	TU	WMU	Bro.	Coop. Pro.	Child Care	DDD Off.	WMU Specials	Other Gifts	Total Cash
Rogers Association								43				43.50
Catoosa	43	251	264	115	47	16	952	142	42	90		1,227.43
Chelsea, Faith		22	16				6					5.78
Chelsea, First	29	588	172	177	70	35	1,381	129	25	66		1,602.19
Condry Mission	Included with		Chelsea, First				5	1				6.58
Claremore, First	58	1,092	616	250	93	35	2,425	261	65	804		3,555.84
Claremore, Memorial Hgts.	32	539	582	206	40	29	1,948	132		300		2,381.25
Delaware	3	182	91	46	12		455	31		33		520.83
Fairview		105	46				31	59				90.36
Foyil	16	224	238	95	8	27	168	64		24		256.48
Gregory	14	97	113	71			291	42				333.30
Hildale	4	93	83	47	34		224	70		192	6	492.14
Inola	37	244	287	184	28	23	1,711	135		68		1,914.05
Nowata	38	888	546	126	129	26	3,126	820	8	302	50	4,307.36
Oologah	1	42	56	30	8	6	98	33		11		142.55
Rabbs Creek	2	40	40	34	6	12	58	4		17		79.20
Sageeyah	1	220	64	40	52		196	61		109	16	383.24
Sequoyah	5	224	178	77	24	12	383	113	22	94		612.04
Talala	7	153	143		10	6	609	129	21	126		886.25
Washington	12	71	63	49	11	9	394	12				306.96
Willieo	4	64	58				118	61				180.20
Winganon	26	261	189	112	11	24	452	110		59		622.16
Totals	352	5,400	3,845	1,659	583	260	14,936	2,458	183	2,299	72	19,949.69

SALT FORK ASSOCIATION

CHURCH	Bap- tisms	Mem- bership	ENROLMENT				CASH RECEIPTS					
			SS	TU	WMU	Bro.	Coop. Pro.	Child Care	DDD Off.	WMU Specials	Other Gifts	Total Cash
Salt Fork Association								31				31.00
Alva, First	20	510	427	145	115	41	6,452	430	47	324		7,254.16
Bethel Hawley	4	106	139	92	31	18	488	195	8	30		721.69
Carmen	2	77	66	15	10	28	60	42		49		151.42
Cherokee, First	13	537	442	161	73	56	5,976	781	54	509	126	7,446.30
Salt Plains Mission	Included with		Cherokee, First									
Cheyenne Valley	1	66	49	29	13		150	55		16		221.84
Driftwood		69	41	33	10	13	144	674		130		948.87
Fairview	8	335	229	83	17	18	1,796	221	82	129	110	2,339.48
Helena	8	110	93	62	25	16	691	186	13	219		1,110.01
Medford	13	112	139	36	36		325	81		113		519.86
Morning Star	2	66	107	30	26	12	505	114		159	8	786.48
Nash	6	178	162	66	33	44	783	158	52	402	41	1,437.26
Orion		85	26				29	28				57.25
Ringwood		79	64	46	13	9	147	49	7	41		245.51
Wakita	2	62	69	27	27		306	31	12	72		422.30
Waynoka, First	10	497	302	99	89		2,044	264	29	154	2	2,494.35
Totals	89	2,889	2,355	924	518	255	19,897	3,343	307	2,351	288	26,187.78

SOUTH CANADIAN ASSOCIATION

CHURCH	Bap- tisms	Mem- bership	ENROLMENT				CASH RECEIPTS					
			SS	TU	WMU	Bro.	Coop. Pro.	Child Care	DDD Off.	WMU Specials	Other Gifts	Total Cash
South Canadian Assoc.								31				31.26
Atwood	4	140	95	38	10		65	29		56		150.47
Banner	13	197	126	40	19		120	56		14		190.77
Bowlegs	16	218	100	79	15	27	520	19		61		600.88
Butner		138	78	68			222	49				270.84
Calvin	3	185	115	45			381	98		27		507.47
Carson	21	102	55	52	21	12	387	52		82	14	535.91
Cromwell	5	453	158	81	24	25	1,141	78	5	77	21	1,323.18
Dustin	2	330	109	75	22		594	81		137	8	821.23
Friendship		30	36	49				15				17.31
Hickory Grove	6	49	53	74	40		42	22	2		2	66.04
Highway	12	342	151	92	33	21	741	72	4	60		877.79
Holdenville, First	15	1,200	613	181	127	25	8,715	550	1	1,493		10,759.09
Holdenville, Penn West	8	170	124	58	10	9	466	69	9	154	11	709.73
Hulsey	7	45	35	30	6	14	11					11.04
Konawa, First	10	759	357	106	107	18	2,370	544	35	601	54	3,604.77
Lamar	1	73	45	89	36		50	29				87.53
Lotha	26	297	156	107	37		734	79		147		960.66

Many Springs	17	229	49	41	23	18	157	5					162.50
Midway	12	103	57	32	11		192	6		5			204.06
Pecan Grove	10	125	65	55			236	40					275.93
Prairie View (1957 Report)		111	83				360	31					390.88
Sasakwa	8	233	82	35	14	8	425	22	9	90			546.78
Seminole, First	50	3,381	1,606	852	228	110	16,608	425	56	986	1,256		19,331.17
Calvary Mission (Organized into a church Sept. 14, 1958)													
Immanuel Mission													
Included with Seminole, First							111	39		43			193.48
Seminole, Ideal Street	20	330	262	92	57	39	689	132		84			905.15
Northside	23	104	94	81	27	18	312	11		12			335.64
Spaulding		69	42	38	11								
Twin Oaks	2	102	58	59	12	13	283	5		9			297.16
Vamoosa	7	150	176	97	14	15	605	56		63			745.26
Wetumka, First	30	722	309	129	82	22	3,327	207	25	626	21		4,279.19
Wewoka, First	29	1,137	717	215	128	32	12,516	828	134	2,608	92		16,085.87
Wewoka, Seventh Street	9	246	211	120	54	16	703	65		195			963.82
Wolf		86	52	38	6	9	122	14		20			136.22
Yeager		85	69	44	10	8	267	57		54			379.15
Totals	366	11,941	6,338	3,192	1,184	459	53,475	3,833	288	7,690	1,471		66,758.23

TILLMAN ASSOCIATION

ENROLMENT

CASH RECEIPTS

CHURCH	Bap- tisms	Mem- bership	SS	TU	WMU	Bro.	Coop. Pro.	Child Care	DDD Off.	WMU Specials	Other Gifts	Total Cash
Tillman Association								91				91.39
Antioch	7	206	77	66	26	11	75	32		31		138.64
Bethel	5	255	137	60	41	12	2,464	243	12	130	7	2,857.08
Calvary (Formerly Pleasant Mound)	2	159	57	46	15		80	41		77		199.65
Davidson	8	287	143	36	16		578	109	5	167		860.07
Devol	10	163	101	54	22		358	46	29	121	24	579.42
Frederick, First	79	2,232	1,303	417	268	85	11,279	687		1,758		13,724.95
Spanish American Miss.												
Included with Frederick, First												
Frederick, Trinity	10	360	225	124	36	25	839	39		31	11	920.24
Grandfield, First	24	647	513	209	101	17	5,941	321		973		7,235.58
Hollister	5	276	151	66	24		1,398	66		105		1,569.92
Jack Creek	1	164	60	43	13	13	1,023	269	29	213		1,535.12
Loveland	5	100	30	30								
Manitou	5	261	118	56	27		58	75		137	16	286.63
Mountain Park	5	198	103	37	9		392	61	29	76	23	582.46
North Deep Red		23	31	15	7		68	58		24		151.05
Otter Creek	5	91	60	47	8	10	407	89		110		605.87
Prairie View	6	100	84	68	29	14	264	32		22		318.85
Snyder, First	48	626	331	124	75		2,356	259	12	216		2,843.75
South Deep Red	5	102	68	40	25	11	362	45		70		478.24

Tesca -----		160	31	23			342	41		25		408.51
Tipton, First -----	22	502	408	147	53		377	62		252		690.86
Totals -----	252	6,912	4,031	1,708	795	198	28,665	2,670	118	4,542	83	36,078.28

TULSA ASSOCIATION

ENROLMENT

CASH RECEIPTS

	Bap- tisms	Mem- bership	SS	TU	WMU	Bro.	Coop. Pro.	Child Care	DDD Off.	WMU Specials	Other Gifts	Total Cash
CHURCH												
Belview -----	56	549	735	292	74	46	2,791	76	19	620		3,507.48
Berean -----	63	687	702	127	131	225	1,485	83		1,547		3,115.59
Faith Mission -----	(Disbanded July 2, 1958)											
Boulder Avenue -----	16	214	152	98	12	14	246	1		10		257.02
Brookside -----	59	1,600	1,747	523	192	70	16,385	253	49	712	17	17,416.84
Calvary -----	40	1,036	1,426	599	164	77	3,193	273	26	211		3,704.40
East Point Mission -----	Included with Calvary											
Carbondale -----	23	797	489	156	52	17	2,093	206		184		2,484.23
Crowell Heights -----	28	444	478	186	57	32	1,178	147		327		1,652.68
East Gate -----	37	213	272	124	28	22	765	18		46		829.33
Easton Heights -----	46	628	736	321	111	63	5,813	306	16	1,122		7,258.06
Eastwood -----	34	463	665	260	54	50	4,715	123		396		5,234.22
Eleventh Street -----	27	422	360	147	84		2,724	79		393		3,196.01
Fairhill -----	26	426	756	193	42	20	46	7		99		152.17
Fellowship -----	27	332	398	220	59		3,513	112	5	354		3,985.72
First -----	118	5,952	3,809	891	697	504	70,436	2,159		4,410	3,295	80,300.19
Garden City -----	28	227	207	82			291	35			28	354.54
Glenwood -----	63	890	628	229	180	30	2,757	27		431	2	3,217.58
Hale -----	31	251	235	125	43		1,222	137		277		1,635.86
Harvard Avenue -----	30	752	675	255	145	30	8,465	463		1,267		10,195.86
Hillcrest -----	18	1,121	543	217	67	25	334	72		288		693.51
Immanuel -----	77	2,754	1,938	665	298	80	25,484	854	3	1,531	760	28,633.00
Lakeview Heights -----	50	205	311	148	90	15	1,120	15		71		1,206.43
Lynn Lane -----	11	251	193	81	18		569	12		60		641.47
Manger -----	20	333	360	113	40	27	1,630	104		33	43	1,812.32
Maplewood Avenue -----	10	275	195	87			343	17				360.54
Mayfair -----	37	191	233	129	34	15	456	51				507.12
Memorial -----	18	633	948	291	156	52	9,750	571	300	1,484	300	12,405.17
41st Street Mission -----	Included with Memorial											
Mingo -----	4	192	194	74	17		849	93		52		993.49
Nogales Avenue -----	100	2,387	1,416	594	177	80	16,869	370		1,249		18,488.46
Bowen Place Ind. Miss. -----	Included with Nogales Avenue											
North Lewis -----	25	403	302	134	74	27	562	70	6	65	41	548.39
Oak Ridge -----	81	345	358	208	65	23	1,131	40		261		894.41
Olivet -----	31	404	325	106	87	20	1,450	117		308	22	1,233.27
Opportunity Heights -----	23	245	138	87	27	8	202	72	9	56	2	1,875.93

Osage Hills	25	361	396	136	33	18	452	11	107		569.50
Parkland	46	523	937	240	125	30	2,436	30	828	135	3,430.36
Phoenix Avenue	39	815	506	211	159	20	4,287	438	1,531	110	6,415.19
Plainview	58	369	351	164	16	15	1,464	177	75		1,716.18
Ranch Acres	21	287	386	174	76		2,000	187	259		2,454.92
Red Fork	84	762	924	234	151	33	3,903	174	331		4,408.56
Winnetka Heights Miss.	Included with Red Fork										
Riverside	27	224	286	139	32	21	2,319	49	162	125	2,671.84
Second	10	193	246	93	38		288	76	5		369.17
Sequoyah Hills	78	878	1,018	468	131	63	6,692	342	1,416	48	8,526.10
Sheridan Road	242	1,798	1,626	533	166	106	8,438	387	2,652	715	12,244.28
Wagon Wheel Mission	Included with Sheridan Road										
Southern Hills	36	565	488	198	46	35	3,119	91	138		957.94
Springdale	33	1,295	814	275	59		3,374	127	346		3,607.52
Temple	21	649	442	200	85	22	1,803	171	247		3,748.21
Trinity	38	1,061	883	235	79	40	2,300	118	650	127	2,800.42
Valley	7	72	129	44	63		547	27	373		2,791.02
Valley View	36	300	337	132	57	8	1,401	70	82		657.22
View Acres	24	364	408	218	61	26	2,024	148	361		1,517.29
West Side		101	57	33	8		135	10	16		2,534.10
White City	41	1,028	767	272	103	45	5,958	314	428	62	6,779.65
Windsor Park (New Church)							88	6			94.09
Bixby	2	469	236	91	16	12	655	134	102		891.21
Broken Arrow, Arrow Hts.	22	277	438	211	130	19	4,091	169	577	22	4,859.86
Broken Arrow, First	52	1,195	242	271	127	24	5,146	366	849		6,362.07
Collinsville	55	590	455	215	78	32	1,075	309	262		1,646.52
Fisher	2	51	41	49		11	222				222.04
Glenpool	5	175	220	72	46	17	410	83	36	2	531.41
Golden Hill	39	604	709	367	65	45	2,257	300	646		3,208.78
Indian Fellowship (Oakhurst Indian)	11	105	89	89	39	12	167	3			170.44
Jenks	11	463	374	168	74	21	2,834	144	765	6	3,767.81
Leonard		111	136	65	23		235	52	44		330.78
Limestone	6	109	134	105	41	20	904		14		919.28
Oakhurst	12	283	221	74	45	18	387	43	8		438.92
Owasso, Bethel	23	144	255	118	89	10	1,407	106	132		1,645.39
Owasso, First	27	249	160	102	32	15	909	45	108		1,062.41
Riverview	18	220	237	92	60	14	1,348	75	373	5	1,824.94
Sand Springs, Broadway	60	1,611	890	294	126	40	5,381	367	560		6,307.96
Sand Springs, Calvary	6	173	125	55	12	17	65	16	79		160.45
Sand Springs, Trinity	12	344	406	126	79	52	1,611	235	282		2,149.25
Skiatook, First	3	309	180	77			72	45			117.18
Skiatook, Immanuel	15	285	333	157	37	24	940	95	82	30	1,147.37
Sperry	31	508	370	166	74		1,171	122	70		1,363.97
Stonebluff	11	91	70	47			284	63			347.96

Suncrest	12	32	141	41			44	82		46	23	996.26
Tanglewood	10	135	217	105	19		844	70				113.99
Totals	2,568	45,800	39,604	14,918	5,975	2,478	276,110	12,913	768	33,005	5,924	328,721.00

UNION ASSOCIATION

CHURCH	ENROLMENT					CASH RECEIPTS						
	Bap- tisms	Mem- bership	SS	TU	WMU	Bro.	Coop. Pro.	Child Care	DDD Off.	WMU Specials	Other Gifts	Total Cash
Union Association								80				80.04
Banner	26	74	90	51			188	25		11		224.76
Blanchard	17	375	182	94	24		988	154		118	38	1,299.84
Corbett		160	71	50			61	43				105.02
Criner		137	15				5	15				20.00
Denver		38	31	22			301	46				347.56
Etowah		70	33				20	3				23.21
Franklin	4	146	79	59			307	15	7	3		332.83
Goldsbey	27	167	158	76			231	8		220		459.68
Lexington	19	512	291	128	43	28	1,516	354	15	292		2,178.01
Maguire	3	112	107	32			167	56				223.71
Moore	47	681	473	253	104	30	4,234	193	16	790		5,233.95
Meeks Mission	Included with Moore											
Newcastle	17	407	275	92	48	16	1,686	91		353		2,130.81
Noble	24	490	270	196	76	18	1,750	268	21	379	10	2,429.67
Norman, Calvary	2	107	55	23			28	20				48.83
Norman, First	50	2,771	2,060	708	305	45	16,565	901	35	6,159	9,262	32,922.98
Riverview Mission	Included with Norman, First							16			197	221.25
Norman, Immanuel	46	636	511	264	38	37	2,542	46		52		2,640.70
Mt. Enterprise Mission	Included with Norman, Immanuel							57				56.77
Norman, Northwest	25	277	305	144	45	20	1,661	154	2	217	255	2,289.90
Norman, Trinity	47	1,299	1,104	485	141	45	6,097	199	32	602	72	7,003.31
Payne	4	151	64	44	15	11	275	108		443		826.02
Pleasant Valley		42	22	25			29	5				33.93
Purcell	30	938	664	267	123	26	5,756	239		642	67	6,704.93
Rosedale	2	260	71	68	11		91	24	2	36		154.29
Sinclair	19	173	176	79	37	22	1,656	68		133		1,857.74
Snow Hill	5	91	100	39	18		326	33		40		399.35
Union Hill	27	182	178	140	49		595	37	31	60		723.63
Washington	2	376	248	122	35	20	1,056	160	29	185		1,429.94
Cole Mission	Included with Washington							16				38.12
Wayne	6	290	189	79	59		654	24		319	2	1,000.17
Totals	449	10,962	7,822	3,540	1,171	318	48,877	3,405	192	11,060	9,906	73,440.95

— INDIAN ASSOCIATIONS —

CHEROKEE INDIAN ASSOCIATION

CHURCH	Bap- tisms	Mem- bership	ENROLMENT				Coop. Pro.	Child Care	CASH DDD Off.	RECEIPTS WMU Specials	Other Gifts	Total Cash
			SS	TU	WMU	Bro.						
Cherokee Indian Assoc.							166	126	104	20	341	758.23
Antioch	12	123	102		33		14	2	2	11		29.25
Ballou	15	182	60	70	27		36	5		22		63.94
Belle Fonte							29	6		26	33	94.43
Cedar Tree	6	130	75	86	16		60			20	10	90.00
Cherry Tree	3	63	66		37		13	4	3	3	2	24.76
Chucolate	1	68	60		16		15	2	1	2		20.50
Echota	6	93	112	60	12		12	2	1	36		51.50
Elm							13		3			16.06
Elm Prairie	1	24			6							
Elm Tree	2	48	34		5		9		1	7		20.37
Euwasha	7	170	32	68	19		44	2	1	20	31	100.12
Fairfield	5	73	95		14		25	12	1	4		42.50
Hillside											3	3.00
Illinois River	2	45	35		5		10			5		15.00
14 Mile Creek	5	151	59		24		25	2	1	8		37.70
Jay Bluff	2	87	17		10							
Johnson Prairie	2	79	69		33		10					9.94
Keener	7	80	49		9		34			47		81.27
Lee's Creek	1	111	142		48			2	1			3.50
Little Rock	6	90	33		8							
Long Prairie	2	134	89		12		82					82.33
Mulberry Tree	2	78	137		27		5			17		22.39
New Baptist		38	65		4		17	2	1	12		32.92
New Green		84	75		28		12	1	1	5	20	40.52
New Greenleaf	12	32	18		5		48	2	1			51.52
New Hope	1	122	60		30		1				2	3.45
New Jordan	4	118	113	40	23		9			25		33.03
New Mission	2	115	85		16		8	2	1	12		24.49
New Point	3	13			6		10					10.00
Oak Grove	4	28			5							
Olive	2	51	68		30		5					5.50
Old Green		60	63		11		8			7	3	18.52
Piney	20	225	70	126	26		57	2	2	74		135.85
Pine Tree	3	21	34		7							
Ribbon							7	20		7	13	47.90
Rock Fence	2	50			11		10	1				12.00
Round Springs	10	228	86	66	35		34	2	1	5	9	51.92
Salem	8	319	69		17		41			11		52.38
Sequoyah	2	73	40				10				1	11.97

Snake Creek	2	36	42	16	9		2			11.00
Standing Rock	1	99	76	26	11	3	14	2		30.72
Steeley	3	79	60	21	11	2	3	10		28.59
Sycamore Tree	5	120	69	25						
Tahlequah	2	103	86	49		4	3	4		15.00
Taquaah	6	38	45	16	4		3			7.00

Totals	179	3,881	2,490	516	768	921	206	139	437	487	2,191.07
--------	-----	-------	-------	-----	-----	-----	-----	-----	-----	-----	----------

CHI-KA-SHA INDIAN ASSOCIATION**ENROLMENT****CASH RECEIPTS**

CHURCH	Bap- tisms	Mem- bership	SS	TU	WMU	Bro.	Coop. Pro.	Child Care	DDD Off.	WMU Specials	Other Gifts	Total Cash
Chi-Ka-Sha Indian Assoc.							24	20			119	164.03
Ardmore	18	68	89		12	12						
Blue	6	71	36		7							
Hickory Hill	2	85	79	34	18	12				4		4.50
High Hill		31	31	9	8							
McAlester	13	132	82	52	30	14	105			49		154.61
Midway	3	23	30									
Oak Grove		21	17		4							
Only Way	1	50	50		10	6	2					2.50
Pickens (1957 Report)	7	22	21		6					2		2.50
Sandy	3	70	45	18	8	6	16					16.08
Sandy Hill	2	13	36		6	8	9					9.37
St. York		49	31		15		3			3		6.48

Totals	55	635	547	113	124	58	160	20		59	119	360.07
--------	----	-----	-----	-----	-----	----	-----	----	--	----	-----	--------

CHOCTAW-CHICKASAW INDIAN ASSN.**ENROLMENT****CASH RECEIPTS**

CHURCH	Bap- tisms	Mem- bership	SS	TU	WMU	Bro.	Coop. Pro.	Child Care	DDD Off.	WMU Specials	Other Gifts	Total Cash
Choctaw-Chickasaw Indian												
Bacon Springs	6	81	78					44	30	12	51	126.36
Bethany		2										12.00
Bethel		9	16									
Bolling Springs	1	36	21									
Brushy		9	8									
Capernaum	1	8	11									
Cedar		7	5									
Choctaw							12					12.00
Corinth		38	43				152	43				196.35
Concord		9	36				3					3.00
Durwood	2	33	32									
Good Springs	1	28	14									
Green Hill	7	31	59				14	2		9		25.41

High Hill -----	13	25	45	3								
Indian, McAlester -----		16	25						5			8.60
Jerusalem -----		5										
Macedonia -----		18	40									
Mt. Zion -----	2	6	13									
New Hope -----	2	25	21									
Philadelphia -----		5										
Pine Grove -----	3	47	67	45	16				21			82.59
Poteau -----		18	21									
Rock Creek -----		43	54									
Sardis -----				23					47			70.50
Thessalonica -----	5	10	22									
Totals -----	43	509	631	254	106	30	95	51				536.81

GREAT PLAINS INDIAN ASSOCIATION

CHURCH	Bap- tisms	Mem- bership	ENROLMENT				CASH RECEIPTS					
			SS	TU	WMU	Bro.	Coop. Pro.	Child Care	DDD Off.	WMU Specials	Other Gifts	Total Cash
Caddo -----	5	51	57				93	8				101.59
Canton Mission -----							57					56.98
Clinton Mission -----	23	68	75	42	30	10	94	24		10		127.56
Hamon Mission -----							26					26.26
Kingfisher -----	26	97	177	31	85	7	55	6	1	4	3	69.06
Totals -----	54	216	309	73	115	17	326	37	1	14	3	381.45

**MUSKOGEE, SEMINOLE & WICHITA
INDIAN ASSOCIATION**

CHURCH	Bap- tisms	Mem- bership	ENROLMENT				CASH RECEIPTS					
			SS	TU	WMU	Bro.	Coop. Pro.	Child Care	DDD Off.	WMU Specials	Other Gifts	Total Cash
Muskogee, Seminole, Wichita Association -----							158			84	110	352.73
Adams Creek -----							15					15.00
Beaver -----		24	14									
Big Arbor -----												
Butler Creek -----	1	30					11					10.88
Cedar Creek -----	1	46	42	40			27			16	42	85.20
Cedar River -----	2	25	12	12						9		9.40
Cedar Springs -----	1	45	50	30			15					15.00
Deep Fork Hillabee -----	No Report											
Grave Creek -----	7	44	59	59								
Greenleaf -----		120	75	75			33			14		47.00
High Spring (Creek) -----		67	23									
Hillabee -----							18	5		4		27.52

GENERAL CONVENTION OF OKLAHOMA

161

Town	Church	Pastor	Amount	Town	Church	Pastor	Amount
Beaver	First	Bill C. Haggard	\$ 20.00	Oklahoma City	Capitol Hill	Hugh R. Bumpas	500.00
Cheyenne	First	Laddie Adams	25.00	Oklahoma City	Crown Heights	J. C. Segler	100.00
Clinton	First	Robert N. Hammon	500.00	Oklahoma City	Downtown	W. E. Cook	1,000.00
Dewey	First	John R. Kelly	400.00	Oklahoma City	Northwest	Harvey A. Elledge	1,000.00
Duncan	First	J. Thurmond George	2,575.00	Oklahoma City	Trinity	Robert S. Scales	800.00
Durant	Trinity	Gordon M. Horton	13.80	Oklahoma City	Willmont Place	Dan Beltz	180.00
Elk City	First	Lewis M. Hancock	450.00	Oklahoma City	Putnam City	Max Stanfield	279.60
Frederick	First	John B. Shelton	500.00	Pauls Valley	First	Hale A. Dixon	357.93
Hennessey	First	Bill Thomas	184.00	Ponca City	First	Evans T. Moseley	250.00
Lawton	First	H. Tom Wiles	1,500.00	Porum	Porum	Jerry D. Young	100.00
Lawton	Central	Fred H. Willhoite	210.00	Shidler	First	Ray L. Cherry	137.10
Mangum	First		810.00	Tulsa	Immanuel	T. T. Crabtree	760.00
Maysville	First	Homer Rogers	1,000.00	Wewoka	First	Frank Elkins	100.00
Oklahoma City	First	H. H. Hobbs	19,115.00				
Total Church Contributions							\$ 32,867.43
Contributions for Trusts and Endowments							437,270.08
Other Contributions							114,291.44
Earnings on Investments							\$ 584,428.95
							\$ 123,531.11
Total Receipts for 1958							\$ 707,960.06
Total Assets as of December 31, 1958							\$2,810,187.54
In 1958, 24 church building loans were approved totaling							\$ 703,059.00
Since June 1954, the Foundation has approved 106 church building loans for a total of							\$1,674,900.00

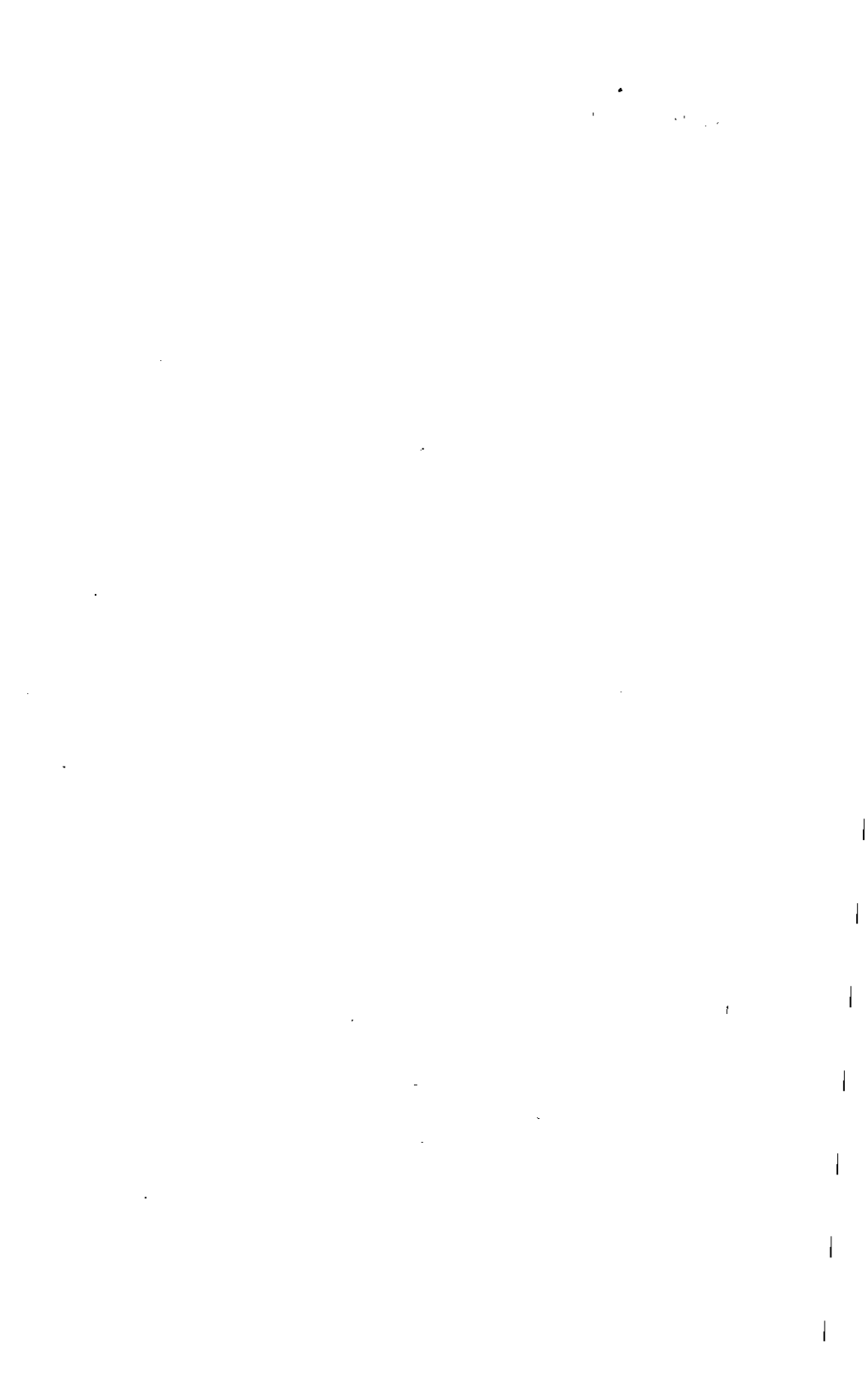

**Executive Office of
The Baptist General Convention
of Oklahoma**

Oklahoma City, Oklahoma

A U D I T

For Twelve Months Ended December 31, 1958

By

WOLF AND COMPANY

Certified Public Accountants

Board of Directors
Baptist General Convention of
the State of Oklahoma
Oklahoma City, Oklahoma

Gentlemen:

We have examined the balance sheet of Baptist General Convention of the State of Oklahoma, including only the funds as herein defined, as of December 31, 1958, and the related statements of fund reserves, and receipts and disbursements for the year then ended. Our examination was made in accordance with generally accepted auditing standards, and accordingly included such tests of the accounting records and such other auditing procedures as we considered necessary in the circumstances.

No provision was made for depreciation of assets.

In our opinion, subject to the comment in the preceding paragraph, the accompanying balance sheet and statements of fund reserves and receipts and disbursements present fairly the financial position of Baptist General Convention of the State of Oklahoma at December 31, 1958, and the results of its operations for the year then ended, in conformity with generally accepted accounting principles applied on a basis consistent with that of the preceding year.

Yours truly,
Wolf and Company
Certified Public Accountants

Oklahoma City, Oklahoma
February 6, 1959

TABLE OF CONTENTS

Folios 3 to 10—Comments	
Exhibit A—Balance Sheet (Condensed—All Funds)	
Exhibit B—Fund Balance Sheet (All Funds)	
Exhibit C—Comparative Balance Sheet (All Funds)	
Exhibit D—Statement of Fund Reserves (Operating, Investment, and Construction)	
Exhibit E—Summary of Cash Receipts (All Funds)	
Exhibit F—Property and Equipment	
Schedule 1—Cooperative Program Budget—Statement of Allocation of Receipts	
Schedule 2—Southern Baptist Convention	
Schedule 3—Receipts for and Disbursements to Related Organizations	
Schedule 4—Administrative Expenses	
Schedule 5—Promotion	
Schedule 6—Retirement Plans	
Schedule 7—Baptist Messenger—Operations and Press	
Schedule 8—Department of Child Care—General Operations	
Schedule 9—Rural and City Missions	
Schedule 10—Brotherhood and Evangelism	
Schedule 11—Enid Clinic	
Schedule 12—Baptist Memorial Hospital	
Schedule 13—Public Relations	
Schedule 14—Hospitals and Golden Age Homes	
Schedule 15—Indian Work	
Schedule 16—Miscellaneous	
Schedule 17—Falls Creek Assembly	
Schedule 18—Division of Religious Education	
Schedule 19—Department of Church Music	
Schedule 20—Building Program	

COMMENTS

Organization

Baptist General Convention of the State of Oklahoma was organized for the purpose of fostering Baptist denominational activities in the State of Oklahoma, and to receive and disburse funds as provided by the various contributors. It was incorporated under the laws of the State of Oklahoma without capital stock. Its first Articles of Incorporation were filed in May, 1917, for a term of twenty years, and its amended Articles of Incorporation were placed on record March 6, 1928 as an organization in perpetuity.

Since November 1, 1935, the convention has had direct supervision of the Baptist Orphans' Home, and its assets, liabilities, income, and expenses are treated as a separate fund, both on the convention books and in this report. The home is located in the vicinity of Oklahoma City, Oklahoma, and is incorporated under the laws of the State of Oklahoma as a charitable institution without authorized capital. It was organized in March, 1904 for the purpose of providing protection and care for needy orphans.

On October 28, 1946, the convention created a separate corporation, The Baptist Foundation of Oklahoma, for the stated purpose of building, undergirding, and stabilizing the agencies and institutions owned and operated by the convention. Subsequent thereto, certain investments for trust and endowment funds were transferred to the foundation by the convention. The accounting for such specified funds has been handled by the foundation as a separate entity, since its inception.

The major classifications of the executive office of the convention and their general functions are described below:

Collecting and Accounting—Receiving contributions for the Cooperative Program budget and other designated funds, maintaining records therefor by church units and funds, and transmitting periodically the portion allocated to the Southern Baptist Convention, the various Baptist hospitals within the state, the University at Shawnee, Oklahoma, The Woman's Missionary Union of Oklahoma, The Baptist Foundation of Oklahoma, and other designated donees.

Baptist Messenger—Printing and publishing a denominational paper known as "The Baptist Messenger."

Department of Child Care—Operation and management of "The Baptist Orphans' Home" and "Boys' Ranch Town," construction of buildings, and maintenance of buildings and grounds.

Falls Creek Assembly—Covering vacation training at Falls Creek, Oklahoma, and the maintenance of assembly properties.

Division of Religious Education—Providing for advancement and enlargement of educational activities in churches of the state, and

coordination of Baptist work in the student union centers at the various state educational institutions.

Building Program—Accounting for contributions and appropriations toward a building program of the convention, supervising construction of such projects and disbursing funds therefor.

Balance Sheet

Cash

On Hand \$300.00—The division of petty cash funds was as follows:

Convention accounting office	225.00	
The Baptist Orphans' Home	25.00	
Boys Ranch Town	50.00	300.00

On Deposit \$63,803.80—Cash on deposit was in the following banks:

The First National Bank and Trust Company of Oklahoma City	42,533.43	
The Liberty National Bank and Trust Company, Oklahoma City	9,980.20	
The Central National Bank, Enid, Oklahoma	4,954.34	
The First National Bank, Davis, Oklahoma	6,335.83	63,803.80
		<u>64,103.80</u>

Receivables

Note Receivable \$48,000.00—This amount represents the balance receivable from First Baptist Church, Oklahoma City, Oklahoma, on a \$50,000.00 note dated June 28, 1956. The balance is payable as follows:

Date	Amount
June 28, 1960	2,000.00
June 28, 1962	2,000.00
June 28, 1964	2,000.00
June 28, 1966	42,000.00
	<u>48,000.00</u>

This transaction enabled First Baptist Church to purchase property which is jointly used with Baptist General Convention as a parking area. The convention will pay the difference between \$2,500.00 and an amount equal to 5% of the balance of the note. After the note is collected, the convention will pay \$2,500.00 per year.

Baptist Messenger \$8,561.31—These accounts were as follows:

Advertising	540.70
Books	837.31
Church subscriptions	7,183.30
	<u>8,561.31</u>
Less reserve for possible losses	50.00
	<u>8,511.31</u>

The debtors were not circularized in confirmation of the amounts shown as receivable from them.

Baptist Hospitals \$17,772.19—This amount receivable from the various hospitals, represents hospital supplies purchased and cash advanced for operations.

Inventories

All inventories were taken by employes of the respective departments. A summary of inventories by departmental location is presented hereunder:

Baptist office building:		
Office supplies	10,007.64	
Printing supplies (Baptist Messenger)	12,280.00	22,287.64
Department of Child Care—Livestock and feed		41,242.50
Hospital supplies (Baptist hospitals), warehouse—Tulsa, Oklahoma		3,490.13
		<u>67,020.27</u>

Notes Payable

At December 31, 1958, notes payable were as follows:

Payee	Amount	Due Date	Collateral
The First National Bank and Trust Company of Oklahoma City	1,830,000.00	Demand	None
The First National Bank and Trust Company of Oklahoma City	24,020.77	June 20, 1968	Real estate mortgage
Central National Bank, Enid, Oklahoma	96,048.30	June 20, 1968	Real estate mortgage
	<u>1,950,069.07</u>		
The Baptist Foundation of Oklahoma	100,000.00	Nov. 21, 1959	None
	<u>2,050,069.07</u>		

Notes payable are liabilities applicable to the building program as shown in Schedule 20:

Notes secured by real estate mortgage (Enid Clinic property)	120,069.07
Notes for benefit of Baptist Memorial Hospital and other building projects	1,930,000.00
	<u>2,050,069.07</u>

Long term financing of the Baptist Memorial Hospital has been arranged with Connecticut Mutual Life Insurance Company for \$2,200,000.00 at 5-1/2% interest for a term of 21 years. (Only the interest amount is payable the first year, with the principal amortized over 20 years).

Approximately \$500,000.00 of additional financing has been made available by the Department of Health, Education and Welfare of the U. S. Government at about 3-3/8% (including the expense of servicing the loan). The principal amount is to be amortized over 40 years with the privilege of prepayment at any time.

Enid Clinic

The Enid Clinic building is under lease for a monthly rental of \$2,250.00. The lease expires December 31, 1959, with a five year renewal option at a monthly rental to be agreed upon.

This lease further provides a purchase option to be exercised prior to September 30, 1959, with the agreement that 17/27 of all rent paid to date of purchase shall be applied as purchase money against the total cost of the building.

The application of rental income against the total cost at December 31, 1958 is shown below:

Total cost of land and building	190,421.53
Rent applied to reduce optional purchase price (at \$2,250.00 per month):	
Year 1955 (9 months)	20,250.00
Year 1956 (12 months)	27,000.00
Year 1957 (12 months)	27,000.00
Year 1958 (12 months)	27,000.00
Total	101,250.00
17/27 thereof	63,750.00
Optional purchase price at December 31, 1958	126,671.53

Insurance Coverage

Insurance policies submitted for our examination indicated the following types and amounts of coverage:

	Book Value	Insurance Coverage	Coinsurance
Fire and extended coverage:			
Convention office (1141 N. Robinson):			
Building	782,525.38	750,000.00	90%
Contents	126,646.00	90,000.00	90%
	909,171.38	840,000.00	
Secretary's residence (236 N.W. 32nd Street):			
Building	18,000.21	25,000.00	
Contents	9,014.55	5,000.00	
	27,014.76	30,000.00	
Falls Creek Assembly:			
Buildings	86,701.62	39,870.00	50%
Buildings		10,000.00	
Contents	22,157.08	3,550.00	50%
	108,558.70	53,420.00	
Baptist Student Union Center:			
Norman:			
Buildings	115,251.27	87,000.00	80%
Contents	14,907.72	10,000.00	80%
	130,158.99	97,000.00	
Stillwater:			
Buildings	127,809.26	108,000.00	90%
Contents	13,293.13	10,000.00	90%
	141,102.39	118,000.00	
Baptist Orphans' Home:			
Buildings	913,944.47	53,750.00	
Buildings		474,700.00	80%
Buildings		105,000.00	90%
	913,944.47	633,450.00	
Contents		6,000.00	
Contents	102,987.18	60,100.00	80%
	102,987.18	66,100.00	
Dairy farm:			
Buildings	28,205.61	14,000.00	
Contents	12,876.35	3,000.00	
	41,081.96	17,000.00	
Cottage (Kiamichi Assembly grounds):			
Buildings	300.00	2,500.00	
Contents		500.00	
	300.00	3,000.00	

Boys' Ranch Town:			
Buildings	228,711.13	4,500.00	
Buildings		72,000.00	80%
Buildings		70,000.00	90%
	228,711.13	146,500.00	
Contents		2,500.00	
Contents	17,242.96	7,000.00	80%
Contents		7,000.00	90%
	17,242.96	16,500.00	
Enid Clinic building	164,983.83	135,000.00	90%
Baptist Messenger:			
Press	85,023.80	75,000.00	80%
Paper stock	12,280.00	8,000.00	80%
	97,303.80	83,000.00	
Baptist Memorial Hospital:			
Administrator's residence	26,471.85	20,000.00	
Hospital construction	3,408,017.65	2,436,639.00	
	3,434,489.50	2,456,639.00	
			Insurance Coverage
Workmen's compensation and employers' liability			Statutory
Boiler and machinery—Convention Building, Orphans' Home and hospitals (excluding Stillwater Hospital)			100,000.00
Hospital professional liability—malpractice			50/150,000.00
Comprehensive dishonesty, disappearance and destruction:			
Executive secretary			90,000.00
Hospital administrators, bookkeepers (Oklahoma City)			
secretary to executive secretary (each)			15,000.00
All other employees (each)			10,000.00
Messenger inside premises			1,000.00
Messenger outside premises			1,500.00
Comprehensive glass policy:			
Convention building			Actual value
Enid Clinic			Actual value
Comprehensive general liability—Convention Building, Norman and Stillwater Baptist Student Centers, hospitals (excluding Enid General Hospital) and the Orphans' Home:			
Bodily injury			25/50,000.00
Property damage			5/25,000.00
Falls Creek Assembly—bodily injury			25/50,000.00
Automobile (fleet policy):			
Public liability:			
Bodily injury			100/300,000.00
Property damage			25,000.00
Collision			\$50.00 deductible
Comprehensive, fire and theft			Actual value
Medical payments			500.00
Property floater—cameras and photographic equipment			11,910.25
Accidental bodily injury (premiums paid by convention—wives of insured named as beneficiaries—13 employees (each)			5,000.00
Liability to public (secretary's residence):			
Comprehensive personal liability			25,000.00
Medical payments			250.00
Theft coverage (secretary's residence)			1,500.00

Exhibit A
**THE EXECUTIVE OFFICE OF
 THE BAPTIST GENERAL CONVENTION
 OF THE STATE OF OKLAHOMA**
 Oklahoma City, Oklahoma
BALANCE SHEET (CONDENSED—ALL FUNDS)
December 31, 1958

A s s e t s

Cash		64,103.80
Receivables:		
Note receivable	48,000.00	
Baptist Messenger (net of reserve)	8,511.31	
Baptist hospitals	17,772.19	
Other	682.69	74,966.19
Inventories (not verified):		
Office and printing supplies	22,287.64	
Livestock and feed	41,242.50	
Hospital supplies	3,490.13	67,020.27
Fixed assets—at values appraised at various dates plus subsequent additions at cost (Exhibit F and Note A):		
Convention office	939,347.13	
Secretary's residence and furnishings	27,014.76	
Falls Creek Assembly	228,417.41	
Baptist Student Union Centers	345,502.80	
Baptist Memorial Hospital	3,654,641.58	
Land for future development	83,433.33	
The Baptist Orphans' Home	1,211,029.15	
Boys Ranch Town	283,622.46	
Enid Clinic—land and building (Note C)	190,421.53	
Baptist Messenger—press and equipment	85,023.80	
Hospital buildings—Falls Creek Assembly grounds	2,007.41	
Golden Age Homes	148,228.42	7,198,689.78
		<u>7,404,780.04</u>

Liabilities and Fund Reserves

Liabilities:			
Notes payable:			
Banks	1,950,069.07		
The Baptist Foundation of Oklahoma	100,000.00	2,050,069.07	
Miscellaneous		3,067.53	2,053,136.60
Fund reserves:			
Operating, investment and construction (Exhibit D)	(1,847,046.34)		
Property and equipment (Exhibit F)	7,198,689.78		5,351,643.44
			<u>7,404,780.04</u>

Note (A):

No provision was made for depreciation of fixed assets.

Note (B):

On February 27, 1957 the convention entered into a contract with G. E. Bass and Company, Inc. for the construction of the "Baptist Memorial Hospital," Oklahoma City, Oklahoma, in the amount of \$3,322,033.00. Subsequent change orders of \$28,330.00 have been added to make a revised contract amount of \$3,350,363.00.

This construction is to be completed within 700 calendar days from February 27, 1957. At December 31, 1958, the convention had made payments on this contract in the amount of \$3,022,304.00.

Note (C):

The Enid Clinic land and building were subject to mortgage notes payable in the amount of \$120,069.07.

Exhibit B
THE EXECUTIVE OFFICE OF
THE BAPTIST GENERAL CONVENTION
OF THE STATE OF OKLAHOMA
 Oklahoma City, Oklahoma
FUND BALANCE SHEET (ALL FUNDS)
 December 31, 1958

Fund or Department	Schedule	Assets				Total	Liabilities and Fund Reserves		
		Cash	Receivables	Inventories	Property and Equip. (Exh. F)		Liabilities	Fund Reserves	Total
Administrative	4	12,170.00				12,170.00		12,170.00	12,170.00
Promotion	5	6,038.62				6,038.62		6,038.62	6,038.62
Baptist Messenger—operations and press	7	(48,248.30)	8,511.31	12,280.00		(27,456.99)		(27,456.99)	(27,456.99)
Woman's Missionary Union of Oklahoma	3	13,321.45				13,321.45		13,321.45	13,321.45
Enid Clinic	11	8,421.14				8,421.14		8,421.14	8,421.14
Department of Child Care	8	3,707.91		41,242.50		44,950.41		44,950.41	44,950.41
Rural and City Missions	9	1,844.16				1,844.16		1,844.16	1,844.16
Brotherhood and Evangelism	10	2,692.46				2,692.46		2,692.46	2,692.46
Baptist Memorial Hospital	12	(4,721.35)				(4,721.35)		(4,721.35)	(4,721.35)
Public relations	13	3,814.11				3,814.11		3,814.11	3,814.11
Hospital and Golden Age Homes	14	(321.84)	17,772.19			17,450.35		17,450.35	17,450.35
Miscellaneous	16	1,473.44	48,682.69	13,497.77		63,653.90	3,067.53	60,586.37	63,653.90
Falls Creek Assembly	17	1,459.06				1,459.06		1,459.06	1,459.06
Division of Religious Education	18	2,943.64				2,943.64		2,943.64	2,943.64
Oklahoma Baptist University—endowment and church loans	3	138,886.84				138,886.84		138,886.84	138,886.84
Building program	20	(79,377.54)				(79,377.54)	2,050,069.07	(2,129,446.61)	(79,377.54)
Property and equipment (Exhibit F)					7,198,689.78	7,198,689.78		7,198,689.78	7,198,689.78
		64,103.80	74,966.19	67,020.27	7,198,689.78	7,404,780.04	2,053,136.60	5,351,643.44	7,404,780.04

Exhibit C

**THE EXECUTIVE OFFICE OF
THE BAPTIST GENERAL CONVENTION
OF THE STATE OF OKLAHOMA
Oklahoma City, Oklahoma**

COMPARATIVE BALANCE SHEET (ALL FUNDS)

December 31, 1958

A S S E T S	1958	1957	Increase (Decrease)
Cash	64,103.80	89,005.23	(24,901.43)
Receivables:			
Note receivable	48,000.00	50,000.00	(2,000.00)
Baptist Messenger—net	8,511.31	8,110.96	400.35
Baptist hospitals	17,772.19	50,102.55	(32,330.36)
Other	682.69	697.68	(14.99)
	74,966.19	108,911.19	(33,945.00)
Inventories (not verified):			
Office and printing supplies	22,287.64	17,620.94	4,666.70
Livestock and feed	41,242.50	28,500.00	12,742.50
Hospital supplies	3,490.13	3,558.23	(68.10)
	67,020.27	49,679.17	17,341.10
United States treasury bonds (at issue price)		25,800.00	(25,800.00)
Fixed assets—at original appraised values plus additions at cost (Exhibit F) (Note A)	7,198,689.78	4,881,889.79	2,316,799.99
	7,404,780.04	5,155,285.38	2,249,494.66
LIABILITIES AND FUND RESERVES			
Liabilities:			
Notes payable			
Banks	1,950,069.07	300,000.00	1,650,069.07
Others	100,000.00	23,675.00	76,325.00
Accrued interest		3,229.07	(3,229.07)
Accounts payable	3,067.53	2,737.63	329.90
	2,053,136.60	329,641.70	1,723,494.90
Fund reserves:			
Operating, investment and construction (Exhibit D)	(1,847,046.34)	(54,642.04)	(1,792,404.30)
Property and equipment	7,198,689.78	4,880,285.72	2,318,404.06
	5,351,643.44	4,825,643.68	525,999.76
	7,404,780.04	5,155,285.38	2,249,494.66

Exhibit D
**THE EXECUTIVE OFFICE OF
 THE BAPTIST GENERAL CONVENTION
 OF THE STATE OF OKLAHOMA**
 Oklahoma City, Oklahoma
STATEMENT OF FUND RESERVES
 (Operating, Investment and Construction)
 For the Year Ended December 31, 1958

Fund or Department	Schedule	Total Cash Receipts (Exhibit E)	Less Cash Disbursements	Excess of Receipts (Disbursements)	Cash Balance Jan. 1, 1958	Cash Transfers
Oklahoma Building—Glorieta, New Mexico	3		10,000.00	(10,000.00)	10,000.00	
Administrative	4	147,480.34	135,310.34	12,170.00		
Promotion	5	40,236.56	34,197.94	6,038.62		
Retirement plans	6	111,432.63	111,432.63			
Baptist Messenger—operations and press	7	176,218.66	144,102.06	32,116.60	(80,039.90)	(325.00)
Woman's Missionary Union of Oklahoma	3	95,823.10	72,122.91	23,700.19	(10,378.74)	
Enid Clinic	11	10,000.00	13,844.89	(3,844.89)	13,220.72	(954.69)
Department of Child Care	8	279,383.56	296,466.04	(17,082.48)	20,790.39	
Rural and city missions	9	56,623.10	54,778.94	1,844.16		
Brotherhood and Evangelism	10	50,452.98	47,759.33	2,693.65	(1.19)	
Baptist Memorial Hospital—operations	12	26,049.42	26,913.65	(864.23)	(3,857.12)	
Public relations	13	27,241.90	23,938.71	3,303.19	510.92	
Hospital and Golden Age Homes	14	66,687.42	58,082.33	8,605.09	4,073.07	(13,000.00)
Indian Work	15	1,492.27	1,383.37	108.90	(108.90)	
Miscellaneous	16	258,779.17	190,360.18	68,418.99	(81,631.49)	14,685.94
Falls Creek Assembly	17	124,741.82	123,282.76	1,459.06		
Division of Religious Education	18	116,099.59	113,155.95	2,943.64		
Department of Church Music	19	28,065.51	28,065.51			
The Baptist Foundation of Oklahoma	3	50,000.00	50,000.00			
Oklahoma Baptist University:						
Operations	3	175,257.50	175,257.50			
Endowment and church loans	3	50,000.00	500.00	49,500.00	89,386.84	
Building program	20	2,222,579.05	2,428,590.97	(206,011.92)	127,040.63	(406.25)
Southern Baptist Convention	2	1,264,264.07	1,264,264.07			
		5,378,908.65	5,403,810.08	(24,901.43)	89,005.23	

Exhibit D (Continued)

	Cash Balance, Dec. 31, 1958	Investments and Other Assets			Total Assets, Dec. 31, 1958	Liabilities	Fund Reserves
		Balance, Jan. 1, 1958	Increase (Decrease)	Balance, Dec. 31, 1958			
Oklahoma Building—Glorieta, New Mexico	12,170.00				12,170.00		12,170.00
Administrative	6,038.62				6,038.62		6,038.62
Promotion							
Retirement plans							
Baptist Messenger—operations and press	(48,248.30)	16,975.96	3,815.35	20,791.31	(27,456.99)		(27,456.99)
Woman's Missionary Union of Oklahoma	13,321.45				13,321.45		13,321.45
Enid Clinic	8,421.14				8,421.14		8,421.14
Department of Child Care	3,707.91	28,500.00	12,742.50	41,242.50	44,950.41		44,950.41
Rural and city missions	1,844.16				1,844.16		1,844.16
Brotherhood and Evangelism	2,692.46				2,692.46		2,692.46
Baptist Memorial Hospital—operations	(4,721.35)				(4,721.35)		(4,721.35)
Public relations	3,814.11				3,814.11		3,814.11
Hospital and Golden Age Homes	(321.84)	25,800.00	(8,027.81)	17,772.19	17,405.35		17,450.35
Indian Work							
Miscellaneous	1,473.44	113,114.40	(50,933.94)	62,180.46	63,653.90	3,067.53	60,586.37
Falls Creek Assembly	1,459.06				1,459.06		1,459.06
Division of Religious Education	2,943.64				2,943.64		2,943.64
Department of Church Music							
The Baptist Foundation of Oklahoma							
Oklahoma Baptist University:							
Operations							
Endowment and church loans	138,886.84				138,886.84		138,886.64
Building program	(79,377.54)				(79,377.54)	2,050,069.07	(2,129,446.61)
Southern Baptist Convention							
	64,103.80	184,390.36	(42,403.90)	141,986.46	206,090.26	2,053,136.60	(1,847,046.34)

(Exhibit A)

Exhibit E
**THE EXECUTIVE OFFICE OF
 THE BAPTIST GENERAL CONVENTION
 OF THE STATE OF OKLAHOMA**
 Oklahoma City, Oklahoma
SUMMARY OF CASH RECEIPTS (ALL FUNDS)
 For the Year Ended December 31, 1958

	Schedule	Through the Cooperative Program Budget (Schedule 1)	Other Designated Contributions	Total Cash Contributions	% of Total Contributions	Other Cash Receipts	Total Cash Receipts (Exhibit D)
Special provisions							
Administrative	4	118,619.40		118,619.40	3.91	28,860.94	147,480.34
Promotion	5	37,735.00		37,735.00	1.24	2,501.56	40,236.56
Retirement plans	6	108,712.56		108,712.56	3.58	2,720.07	111,432.63
Baptist Messenger—operation and press	7	25,864.70		25,864.70	.85	150,353.96	176,218.66
Woman's Missionary Union of Oklahoma	3	44,000.00	51,823.10	95,823.10	3.15		95,823.10
Total special provisions		334,931.66	51,823.10	386,754.76	12.73	184,436.53	571,191.29
Other items:							
Enid Clinic	11					10,000.00	10,000.00
Department of Child Care	8	50,000.00	202,712.36	252,712.36	8.32	26,671.20	279,383.56
Rural and city missions	9	52,355.00		52,355.00	1.72	4,268.10	56,623.10
Brotherhood and Evangelism	10	40,906.00	233.63	41,139.63	1.35	9,313.35	50,452.98
Baptist Memorial Hospital	12	26,000.00		26,000.00	.86	49.42	26,049.42
Public relations	13	26,900.00		26,900.00	.89	341.90	27,241.90
Hospital and Golden Age Homes	14	48,920.00	17,217.74	66,137.74	2.18	549.68	66,687.42
Indian Work	15	1,482.29		1,482.29	.05	9.98	1,492.27
Miscellaneous	16	70,390.34	7,085.24	77,475.58	2.55	181,303.59	258,779.17
Falls Creek Assembly	17	16,000.00	5,357.45	21,357.45	.70	103,384.37	124,741.82
Division of Religious Education	18	89,414.00	3,708.02	93,122.02	3.06	22,977.57	116,099.59
Department of Church Music	19	16,810.21		16,810.21	.55	11,255.30	28,065.51
The Baptist Foundation of Oklahoma	3	50,000.00		50,000.00	1.65		50,000.00
Oklahoma Baptist University:							
Operations	3	175,000.00	257.50	175,257.50	5.77		175,257.50
Endowment and church loans	3	50,000.00		50,000.00	1.65		50,000.00
Building program	20	223,200.00	213,459.55	436,659.55	14.37	1,785,919.50	2,222,579.05
Total other items		937,377.84	450,031.49	1,387,409.33	45.67	2,156,043.96	3,543,453.29
Southern Baptist Convention	2	937,377.84	326,886.23	1,264,264.07	41.60		1,264,264.07
		2,209,687.34	828,740.82	3,038,428.16	100.00	2,340,480.49	5,378,908.65

Exhibit F

**THE EXECUTIVE OFFICE OF
THE BAPTIST GENERAL CONVENTION
OF THE STATE OF OKLAHOMA
Oklahoma City, Oklahoma**

**PROPERTY AND EQUIPMENT
December 31, 1958**

	Balance Jan. 1, 1958	Net Additions	Balance Dec. 31, 1958
Convention office (1141 N. Robinson):			
Land	20,000.00		20,000.00
Building	782,525.38		782,525.38
Furniture and fixtures	124,393.66	2,252.34	126,646.00
Motor vehicles	9,769.71	406.04	10,175.75
	936,688.75	2,658.38	939,347.13
Secretary's residence and furnishings (236 N.W. 32nd St.)	27,014.76		27,014.76
Falls Creek Assembly—located on 195 acres in Murray County, Oklahoma:			
Land and improvements	84,375.06	20,648.04	105,023.10
Buildings and service systems	99,687.23	1,150.00	100,837.23
Tools, fixtures and equipment	20,059.33	2,097.75	22,157.08
Motor vehicle	400.00		400.00
	204,521.62	23,895.79	228,417.41
Baptist Student Union Centers			
Norman, Oklahoma—land, building and equipment	162,820.41		162,820.41
Stillwater, Oklahoma—land, building and equipment	176,102.39		176,102.39
Tulsa, Oklahoma—land	6,580.00		6,580.00
	345,502.80		345,502.80
Baptist Memorial Hospital—			
Land and buildings	1,420,846.25	2,173,643.25	3,594,489.50
Furniture and equipment	1,135.37	59,016.71	60,152.08
	1,421,981.62	2,232,659.96	3,654,641.58
Land for future development— Oklahoma City, Oklahoma	83,433.33		83,433.33
The Baptist Orphans' Home:			
Land, buildings and equipment	1,068,224.95		1,068,224.95
Dairy farm—land, buildings and equipment	95,566.96	1,765.00	97,331.96
Kiamichi Assembly Cottage (title subject to reversionary clause)	300.00		300.00
Motor vehicles	41,917.74	3,254.50	45,172.24
	1,206,009.65	5,019.50	1,211,029.15
Boys Ranch Town:			
Land, buildings and equipment	275,970.46	2,400.33	278,370.79
Motor vehicles	5,251.67		5,251.67
	281,222.13	2,400.33	283,622.46
Enid Clinic—land and building	189,563.52	858.01	190,421.53
Baptist Messenger—press and equipment	85,023.80		85,023.80
Hospital buildings and improvements (Falls Creek Assembly grounds)	1,591.61	415.80	2,007.41
Golden Age Homes:			
Hugo, Oklahoma	18,671.32	48,892.22	67,563.54
Oklahoma City, Oklahoma	80,664.88		80,664.88
	99,336.20	48,892.22	148,228.42
	4,881,889.79	2,316,799.99	7,198,689.78

Schedule 1

THE EXECUTIVE OFFICE OF
THE BAPTIST GENERAL CONVENTION
OF THE STATE OF OKLAHOMA
Oklahoma City, Oklahoma

COOPERATIVE PROGRAM BUDGET
STATEMENT OF ALLOCATION OF RECEIPTS

For the Year Ended December 31, 1958

	Schedule	Total	Special Provisions	Participating Equally	
				State Work	Southern Baptist Convention
Special provisions:					
Administrative	4	118,619.40	118,619.40		
Promotion	5	37,735.00	37,735.00		
Retirement plans	6	108,712.56	108,712.56		
Baptist Messenger—					
operations and press	7	25,864.70	25,864.70		
Woman's Missionary Union					
of Oklahoma	3	44,000.00	44,000.00		
State work:					
Department of Child Care	8	50,000.00		50,000.00	
Rural and city missions	9	52,355.00		52,355.00	
Brotherhood and Evangelism	10	40,906.00		40,906.00	
Baptist Memorial Hospital	12	26,000.00		26,000.00	
Public relations	13	26,900.00		26,900.00	
Hospitals and Golden					
Age Homes	14	48,920.00		48,920.00	
Indian work	15	1,482.29		1,482.29	
Miscellaneous	16	70,390.34		70,390.34	
Falls Creek Assembly	17	16,000.00		16,000.00	
Division of Religious					
Education	18	89,414.00		89,414.00	
Department of Church					
Music	19	16,810.21		16,810.21	
The Baptist Foundation					
of Oklahoma	3	50,000.00		50,000.00	
Oklahoma Baptist University:					
Operations	3	175,000.00		175,000.00	
Endowment and					
church loans	3	50,000.00		50,000.00	
Building program:					
Oklahoma Baptist					
University	20	50,000.00		50,000.00	
Baptist Student					
Union Centers	20	15,000.00		15,000.00	
Baptist Memorial Hospital:					
Hospital building	20	115,000.00		115,000.00	
Nurses home	20	5,000.00		5,000.00	
Rural churches	20	2,200.00		2,200.00	
Woman's Missionary					
Union Camp	20	1,000.00		1,000.00	
Golden Age Home—					
Hugo, Oklahoma	20	20,000.00		20,000.00	
Boys' Ranch Town	20	15,000.00		15,000.00	
Southern Baptist Convention	2	937,377.84			937,377.84
		2,209,687.34	334,931.66	937,377.84	937,377.84

Schedule 2

THE EXECUTIVE OFFICE OF
THE BAPTIST GENERAL CONVENTION
OF THE STATE OF OKLAHOMA
Oklahoma City, Oklahoma

SOUTHERN BAPTIST CONVENTION
STATEMENT OF RECEIPTS AND DISBURSEMENTS
For the Year Ended December 31, 1958

Receipts:

Cooperative program (Schedule 1)	937,377.84
Other designated contributions	326,886.23
Total receipts	<u>1,264,264.07</u>

Disbursements:

Remitted to the Executive Committee of the Southern Baptist Convention, Nashville, Tennessee:	
Cooperative program	937,377.84
Other	324,436.91
	<u>1,261,814.75</u>
Remitted directly to other agencies	2,449.32
Total disbursements	<u>1,264,264.07</u>

Schedule 3

**THE EXECUTIVE OFFICE OF
THE BAPTIST GENERAL CONVENTION
OF THE STATE OF OKLAHOMA
Oklahoma City, Oklahoma**

RECEIPTS FOR AND DISBURSEMENTS TO RELATED ORGANIZATIONS

For the Year Ended December 31, 1958

	Total	WMU of Oklahoma	The Baptist Foundation of Oklahoma	Oklahoma Building, Glorieta, N. M.	Oklahoma Baptist University	
					Operations	Endowment and Church Loan
Receipts:						
Cooperative program (Schedule 1)	319,000.00	44,000.00	50,000.00		175,000.00	50,000.00
Other designated contributions	52,080.60	51,823.10			257.50	
Total receipts	371,080.60	95,823.10	50,000.00		175,257.50	50,000.00
Disbursements	307,880.41	72,122.91	50,000.00	10,000.00	175,257.50	500.00
Excess of receipts (disbursements)	63,200.19	23,700.19		(10,000.00)		49,500.00
Cash balance (deficit), January 1, 1958	89,008.10	(10,378.74)		10,000.00		89,386.84
Cash balance, December 31, 1958 (Exhibit B)	152,208.29	13,321.45				138,886.84

Schedule 4

**THE EXECUTIVE OFFICE OF
THE BAPTIST GENERAL CONVENTION
OF THE STATE OF OKLAHOMA
Oklahoma City, Oklahoma**

**ADMINISTRATIVE EXPENSES
STATEMENT OF RECEIPTS AND DISBURSEMENTS**

For the Year Ended December 31, 1958

Receipts:			
Cooperative program (Schedule 1)			118,619.40
Other receipts:			
Building rentals		13,293.46	
Expense reimbursements		13,931.31	
Club room income		1,636.17	28,860.94
Total receipts			<u>147,480.34</u>
Disbursements:			
Administrative:			
Salaries:			
Executive secretary	11,999.96		
Other	<u>19,437.98</u>	31,437.94	
Travel expense		3,695.07	
Postage and office supplies		2,749.75	
Insurance and surety bond		3,896.08	
Telephone		1,405.02	
Utilities		871.72	
Miscellaneous		<u>3,268.39</u>	47,323.97
Accounting:			
Salaries:			
Chief bookkeeper	4,452.00		
Other	<u>8,532.50</u>	12,984.50	
Postage and office supplies		4,479.88	
Telephone		300.88	
Audit		2,136.50	
Miscellaneous		<u>1,986.57</u>	21,888.33
Central service and building maintenance:			
Salaries:			
Business manager	5,000.05		
Other	<u>32,795.74</u>	37,795.79	
Postage		6,098.18	
Telephone		1,135.75	
Utilities		10,806.89	
Building, maintenance and janitor supplies		5,402.20	
Elevator expense		1,373.59	
Miscellaneous		<u>3,485.64</u>	66,098.04
Total disbursements			<u>135,310.34</u>
Excess of receipts			12,170.00
Cash balance, January 1, 1958			
Cash balance, December 31, 1958 (Exhibit B)			<u><u>12,170.00</u></u>

Schedule 5

**THE EXECUTIVE OFFICE OF
THE BAPTIST GENERAL CONVENTION
OF THE STATE OF OKLAHOMA
Oklahoma City, Oklahoma**

**PROMOTION
STATEMENT OF RECEIPTS AND DISBURSEMENTS**

For the Year Ended December 31, 1958

Receipts:		
Cooperative program (Schedule 1)	37,735.00	
Other designated contributions		
Total contributions	37,735.00	
Other receipts	2,501.56	
Total receipts		40,236.56
Disbursements:		
Attorneys' fees	1,200.00	
Board and committee meetings	3,701.81	
Missionary and moderator meetings	2,101.80	
Historical commission	1,354.49	
Evangelistic and stewardship meetings	1,806.64	
Mission publicity and literature	15,789.75	
Convention minutes	2,295.00	
Annual state convention	2,959.31	
General promotion	2,329.36	
Miscellaneous	659.78	
Total disbursements		34,197.94
Excess of receipts (disbursements)		6,038.62
Cash balance, January 1, 1958		
Cash balance, December 31, 1958 (Exhibit B)		6,038.62

Schedule 6

THE EXECUTIVE OFFICE OF
THE BAPTIST GENERAL CONVENTION
OF THE STATE OF OKLAHOMA
Oklahoma City, Oklahoma

RETIREMENT PLANS
STATEMENT OF RECEIPTS AND DISBURSEMENTS

For the Year Ended December 31, 1958

Receipts:	
Cooperative program (Schedule 1)	108,712.56
Other receipts	2,720.07
	<hr/>
Total cash receipts	111,432.63
Charged to convention departments	26,423.75*
	<hr/>
Total receipts	137,856.38
	<hr/>
Disbursements:	
Relief and Annuity Board of The Southern Baptist Convention, Dallas, Texas:	
Ministers' plans	102,505.36
Baptist Board and Institutional Employees plans	35,351.02
	<hr/>
Total disbursements	137,856.38
	<hr/>

*Included in departmental disbursements.

Schedule 7

**THE EXECUTIVE OFFICE OF
THE BAPTIST GENERAL CONVENTION
OF THE STATE OF OKLAHOMA
Oklahoma City, Oklahoma**

**BAPTIST MESSENGER — OPERATIONS AND PRESS
STATEMENT OF RECEIPTS AND DISBURSEMENTS**

For the Year Ended December 31, 1958

		Total	Operations	Press
Receipts:				
Cooperative program (Schedule 1)		25,864.70	13,864.70	12,000.00
Other receipts:				
Subscriptions	136,785.86			
Advertising, books and printing	13,568.10	150,353.96	150,353.96	
		176,218.66	164,218.66	12,000.00
Disbursements:				
Salaries:				
Editor	7,920.36			
Officer	15,131.83			
Press	47,242.87			
Travel	2,406.32			
Office supplies and postage	4,405.61			
Insurance	1,184.87			
Photography and engravings	3,920.00			
Printing supplies and paper	40,192.60			
Mailing	13,410.20			
Miscellaneous	8,287.40	144,102.06	141,909.21	2,192.85
Excess of receipts		32,116.60	22,309.45	9,807.15
Cash transfers		(325.00)	(325.00)	
Cash (deficit), January 1, 1958		31,791.60 (80,039.90)	21,984.45 (31,247.60)	9,807.15 (48,792.30)
Cash balance (deficit), December 31, 1958 (Exh. B)		(48,248.30)	(9,263.15)	(38,985.15)

Schedule 8

THE EXECUTIVE OFFICE OF
THE BAPTIST GENERAL CONVENTION
OF THE STATE OF OKLAHOMA
Oklahoma City, Oklahoma

DEPARTMENT OF CHILD CARE—GENERAL OPERATIONS
STATEMENT OF RECEIPTS AND DISBURSEMENTS

For the Year Ended December 31, 1958

Receipts:			
Cooperative program (Schedule 1)			50,000.00
Other designated contributions:			
Birthday and general offerings	62,021.23		
Food and truck trips	7,518.36		
Thanksgiving and Christmas	58,578.72		
Chickens and eggs	12,742.25		
Clothing and school supplies	31,318.24		
Special offerings (Boys Ranch Town)	25,136.81		
Associational offerings	1,978.67		
Miscellaneous	3,418.08		202,712.36
Total contributions			252,712.36
Other receipts:			
Orphans' Home farm income	7,355.67		
Endowment and investments	11,823.48		
Child maintenance	5,045.40		
Miscellaneous	2,446.65		26,671.20
Total receipts			279,383.56
Disbursements:			
Salaries:			
Executive director	7,380.00		
Office and field	25,240.89		
Other	81,469.87	114,090.76	
Annuity—employees		11,478.23	
Payroll taxes		2,751.49	
Insurance—employee		4,540.87	
Travel—general		7,032.18	
Gasoline and oil		10,798.23	
Office supplies		2,555.64	
Postage		4,634.24	
Insurance and surety bond		7,085.37	
Telephone		3,520.55	
Printing and literature		23,890.83	
Groceries		22,817.31	
Utilities		12,677.39	
Household supplies		11,358.97	
Laundry and dry cleaning		2,647.16	
Clothing and school supplies		21,668.53	
Farm and dairy expense		16,235.08	
Repairs and replacements:			
Buildings	1,457.92		
Equipment	6,991.25		
Furnishings	213.60	8,662.77	
Miscellaneous		1,347.52	
Automobiles purchased		6,672.92	296,466.04
Excess of receipts (disbursements)			(17,082.48)
Cash balance, January 1, 1958			20,790.39
Cash balance, December 31, 1958 (Exhibit B)			3,707.91

Schedule 9

**THE EXECUTIVE OFFICE OF
THE BAPTIST GENERAL CONVENTION
OF THE STATE OF OKLAHOMA
Oklahoma City, Oklahoma**

**RURAL AND CITY MISSIONS
STATEMENT OF RECEIPTS AND DISBURSEMENTS**

For the Year Ended December 31, 1958

Receipts:			
Cooperative program (Schedule 1)			52,355.00
Other designated contributions			
Other cash receipts:			
Home Mission Board		4,000.08	
Miscellaneous		268.02	4,268.10
			<hr/>
Total receipts			56,623.10
Disbursements:			
Salaries:			
Superintendent (Schedule 17)	5,800.44		
Office	3,537.40	9,337.84	
			<hr/>
Annuity—employees		716.16	
Insurance		304.95	
Travel—superintendent		2,176.24	
Office supplies		336.12	
Postage		315.79	
Telephone		283.08	
Promotion		730.67	
Miscellaneous		840.59	
Association appropriations		39,737.50	54,778.94
			<hr/>
Excess of receipts (disbursements)			1,844.16
Cash balance, January 1, 1958			
			<hr/>
Cash balance, December 31, 1958 (Exhibit B)			1,844.16
			<hr/>

Schedule 10

THE EXECUTIVE OFFICE OF
THE BAPTIST GENERAL CONVENTION
OF THE STATE OF OKLAHOMA
Oklahoma City, Oklahoma

BROTHERHOOD AND EVANGELISM
STATEMENT OF RECEIPTS AND DISBURSEMENTS

For the Year Ended December 31, 1958

Receipts:		
Cooperative program (Schedule 1)	40,906.00	
Other designated receipts	233.63	41,139.63
Other receipts:		
Royal Ambassador Camp	6,151.55	
Other	3,161.80	9,313.35
Total receipts		50,452.98
Disbursements:		
Salaries:		
Superintendent	7,900.44	
Royal Ambassador secretary	4,851.84	
Office and field	8,490.52	21,242.80
Annuity—employees	1,378.52	
Travel expense	6,835.07	
Office supplies	1,052.44	
Postage	1,545.09	
Telephone	628.06	
Promotion	3,861.70	
Meetings	2,051.85	
Royal Ambassador Camp	7,947.66	
Miscellaneous	1,216.14	47,759.33
Excess of receipts		2,693.65
Cash balance (deficit), January 1, 1958		(1.19)
Cash balance, December 31, 1958 (Exhibit B)		2,692.46

Schedule 11

**THE EXECUTIVE OFFICE OF
THE BAPTIST GENERAL CONVENTION
OF THE STATE OF OKLAHOMA
Oklahoma City, Oklahoma**

**ENID CLINIC
STATEMENT OF RECEIPTS AND DISBURSEMENTS**

For the Year Ended December 31, 1958

Receipts:		
Rent received	27,000.00	
Less portion applied to building program (Schedule 20)	<u>17,000.00</u>	10,000.00
Disbursements:		
Insurance	734.91	
Interest	5,362.86	
Repairs and maintenance	<u>7,747.12</u>	13,844.89
Excess of receipts (disbursements)		(3,844.89)
Cash transfers (Exhibit D)		<u>(954.69)</u>
		(4,799.58)
Cash balance, January 1, 1958		<u>13,220.72</u>
Cash balance, December 31, 1958 (Exhibit B)		<u><u>8,421.14</u></u>

Note:

Under terms of the lease, 17/27 of the rent shall be applied as purchase money against the total cost of the building in the event that the option to purchase is exercised prior to September 30, 1959.

Schedule 12

THE EXECUTIVE OFFICE OF
THE BAPTIST GENERAL CONVENTION
OF THE STATE OF OKLAHOMA
 Oklahoma City, Oklahoma
BAPTIST MEMORIAL HOSPITAL
STATEMENT OF RECEIPTS AND DISBURSEMENTS
 For the Year Ended December 31, 1958

Receipts:		
Cooperative program (Schedule 1)		26,000.00
Other receipts		49.42
Total receipts		<u>26,049.42</u>
Disbursements:		
Salaries:		
Superintendent	7,800.00	
Office	6,735.85	14,535.85
Annuity—employees		729.15
Travel expense		5,670.22
Postage and office supplies		918.23
Telephone and telegraph		495.56
Promotion		1,400.17
Utilities—administrator's residence		509.76
Miscellaneous		<u>2,654.71</u>
Total disbursements		<u>26,913.65</u>
Excess of receipts (disbursements)		(864.23)
Cash balance (deficit), January 1, 1958		<u>(3,857.12)</u>
Cash balance (deficit), December 31, 1958 (Exhibit B)		<u><u>(4,721.35)</u></u>

ANNUAL OF THE BAPTIST

Schedule 13

THE EXECUTIVE OFFICE OF
THE BAPTIST GENERAL CONVENTION
OF THE STATE OF OKLAHOMA
Oklahoma City, Oklahoma

PUBLIC RELATIONS
STATEMENT OF RECEIPTS AND DISBURSEMENTS

For the Year Ended December 31, 1958

Receipts:			
Cooperative program (Schedule 1)			26,900.00
Other receipts			341.90
			<hr/>
Total receipts			27,241.90
Disbursements:			
Salaries:			
Director	7,266.96		
Office	7,378.65	14,645.61	
	<hr/>		
Annuity—employees		967.48	
Travel expense		2,571.58	
Postage and office supplies		1,405.93	
Publications and central service		1,075.27	
Cuts and mats		500.67	
Visual aids		609.21	
Telephone		284.55	
Miscellaneous		1,878.41	
		<hr/>	
Total disbursements			23,938.71
Excess of receipts			3,303.19
Cash balance, January 1, 1958			510.92
			<hr/>
Cash balance, December 31, 1958 (Exhibit B)			3,814.11
			<hr/>

Schedule 14

**THE EXECUTIVE OFFICE OF
THE BAPTIST GENERAL CONVENTION
OF THE STATE OF OKLAHOMA
Oklahoma City, Oklahoma**

**HOSPITALS AND GOLDEN AGE HOMES
STATEMENT OF RECEIPTS AND DISBURSEMENTS**

For the Year Ended December 31, 1958

Receipts:		
Cooperative program (Schedule 1)		48,920.00
Other designated contributions		17,217.74
Total contributions		<u>66,137.74</u>
Other receipts		549.68
Total receipts		<u>66,687.42</u>
Disbursements:		
Salaries:		
Director	7,920.36	
Other	<u>3,724.84</u>	11,645.20
Travel expense		2,785.15
Office expense and postage		744.78
Telephone		572.89
News, tracts and brochures		2,095.37
Equipment purchased		415.80
Enid Hospital—School of Nursing		10,000.00
Enid Hospital		4,455.63
Muskogee Hospital		11,525.00
Chaplaincy program—10 hospitals		7,000.00
Miscellaneous		<u>6,842.51</u>
Excess of receipts		8,605.09
Cash transfers (Exhibit D)		<u>(13,000.00)</u>
Cash balance, January 1, 1958		<u>(4,394.91)</u>
Cash balance (deficit), December 31, 1958 (Exhibit B)		<u><u>(321.84)</u></u>

Schedule 15

**THE EXECUTIVE OFFICE OF
THE BAPTIST GENERAL CONVENTION
OF THE STATE OF OKLAHOMA
Oklahoma City, Oklahoma**

**INDIAN WORK
STATEMENT OF RECEIPTS AND DISBURSEMENTS**

For the Year Ended December 31, 1958

Receipts:		
Cooperative program (Schedule 1)		1,482.29
Other receipts		9.98
		<hr/>
Total receipts		1,492.27
Disbursements:		
Travel	315.41	
Office supplies	170.28	
Postage	116.21	
Telephone	607.53	
Falls Creek expense	120.15	
Miscellaneous	53.79	
	<hr/>	<hr/>
		1,383.37
Excess of receipts		108.90
Cash balance (deficit), January 1, 1958		(108.90)
		<hr/>
Cash balance, December 31, 1958 (Exhibit B)		<hr/>

Schedule 16

THE EXECUTIVE OFFICE OF
THE BAPTIST GENERAL CONVENTION
OF THE STATE OF OKLAHOMA
Oklahoma City, Oklahoma

MISCELLANEOUS
STATEMENT OF RECEIPTS AND DISBURSEMENTS
For the Year Ended December 31, 1958

Receipts									
Cooperative Program (Schedule 1)	Other Designated Contributions	Total Contributions	Other Receipts	Total Receipts	Disbursements	Excess of Receipts (Disbursements)	Cash Balance (Deficit) Jan. 1, 1958	Cash Transfers (Exhibit D)	Cash Balance (Deficit) Dec. 31, 1958
State missions	65,390.34	366.67	65,757.01	4,605.01	70,362.02	15,496.01	54,866.01	4,654.69	59,520.70
United Dry Association of Oklahoma	5,000.00	6,718.57	11,718.57		11,718.57	11,718.57			
Returned checks			4,062.25	4,062.25	3,702.75	359.50	(394.74)		(35.24)
Insurance			14,925.20	14,925.20	14,658.60	266.60	2,737.63		3,004.23
Government bonds			25,359.52	25,359.52	25,359.52				
Exchange checks			62,530.13	62,530.13	62,466.83	63.30			63.30
Accrued interest and sundry			674.07	674.07	2,705.32	(2,031.25)		2,031.25	
Southwest Baptist Hospital, Mangum, Oklahoma							6,000.00		6,000.00
Note receivable—First Baptist Church, Oklahoma City, Oklahoma			2,000.00	2,000.00		2,000.00	(50,000.00)		(48,000.00)
Account receivable—Oklahoma Baptist University							(302.94)	302.94	
Reserve for miscellaneous and contingencies							5,000.00	(5,000.00)	
Hospital supplies			24,294.72	24,294.72	27,113.01	(2,818.29)	2,616.02		(202.27)
Accounts receivable			42,852.69	42,852.69	27,139.57	15,713.12	(47,287.46)	12,697.06	(18,877.28)
70,390.34	7,085.24	77,475.58	181,303.59	258,779.17	190,360.18	68,418.99	(81,631.49)	14,685.94	1,473.44

(Exhibit B)

Schedule 17

THE EXECUTIVE OFFICE OF
THE BAPTIST GENERAL CONVENTION
OF THE STATE OF OKLAHOMA
Oklahoma City, Oklahoma

FALLS CREEK ASSEMBLY
STATEMENT OF RECEIPTS AND DISBURSEMENTS

For the Year Ended December 31, 1958

Receipts:			
Cooperative program (Schedule 1)	16,000.00		
Other designated receipts	5,357.45		21,357.45
Other receipts:			
Rentals	2,720.61		
Registrations	39,977.98		
Concessions	48,873.22		
Song books	1,629.93		
Hospital and post office	2,151.58		
Sanitation	4,510.00		
Miscellaneous	3,521.05		103,384.37
			124,741.82
Disbursements:			
Salaries:			
Manager	7,900.44		
Less portion charged to rural and city missions (Schedule 9)	5,800.44		
	2,100.00		
Other salaries	17,829.48	19,929.48	
Labor and ground expense	2,360.09		
Fuel	2,192.43		
Office supplies and postage	553.02		
Insurance	6,731.40		
Promotion	1,608.70		
Speakers and music	2,278.95		
Assembly employment	6,606.40		
Concessions	43,604.99		
Hospital and post office	3,825.74		
Repairs and maintenance	19,355.52		
Song books	1,105.00		
Buildings and improvements	1,596.00		
Furniture and fixtures purchased	1,951.75		
Utilities	1,466.83		
Swimming pool offering	3,150.71		
Orphans' Home offering	2,206.61		
Miscellaneous	2,759.14		123,282.76
Excess of receipts			1,459.06
Cash balance, January 1, 1958			
Cash balance, December 31, 1958 (Exhibit B)			1,459.06

Schedule 18

**THE EXECUTIVE OFFICE OF
THE BAPTIST GENERAL CONVENTION
OF THE STATE OF OKLAHOMA
Oklahoma City, Oklahoma**

**DIVISION OF RELIGIOUS EDUCATION
STATEMENT OF RECEIPTS AND DISBURSEMENTS**

For the Year Ended December 31, 1958

Receipts:		
Cooperative program (Schedule 1)	89,414.00	
Other designated contributions	3,708.02	93,122.02
Other receipts:		
Refunds	1,083.72	
Sunday school board appropriations	17,676.00	
Sunday school board special	975.00	
Toronto convention	1,986.37	
Glorieta B.S.U.	632.50	
B.S.U. Retreats	573.98	
Miscellaneous	50.00	22,977.57
Total receipts		116,099.59
Disbursements:		
Salaries:		
Secretary	7,900.44	
Office	15,892.47	
Field workers	19,137.72	42,930.63
Annuity—employees	3,180.81	
Travel	8,713.91	
Office supplies	1,853.54	
Postage	2,355.22	
Telephone	1,457.95	
Promotion	2,331.77	
Field work	2,516.26	
Conventions	3,557.91	
Training meetings	1,439.12	
Falls Creek Assembly	1,829.43	
Ridgecrest, Glorieta and Toronto		
B.S.U. conventions	3,219.62	
B.S.U. summer missions	3,162.01	
Student work	30,139.96	
Furniture and fixtures purchased	1,515.33	
Miscellaneous	2,952.48	113,155.95
Excess of receipts		2,943.64
Cash balance, January 1, 1958		
Cash balance, December 31, 1958 (Exhibit B)		<u>2,943.64</u>

Schedule 19

THE EXECUTIVE OFFICE OF
THE BAPTIST GENERAL CONVENTION
OF THE STATE OF OKLAHOMA
Oklahoma City, Oklahoma

DEPARTMENT OF CHURCH MUSIC
STATEMENT OF RECEIPTS AND DISBURSEMENTS

For the Year Ended December 31, 1958

Receipts:			
Cooperative program (Schedule 1)			16,810.21
Other designated contributions			
Other receipts:			
Church music promotion		2,605.88	
Sunday school board appropriation		5,000.04	
Refunds and miscellaneous		3,649.38	11,255.30
			<hr/>
Total receipts			28,065.51
Disbursements:			
Salaries:			
Secretary—director	7,920.36		
Office	3,328.80	11,249.16	
		<hr/>	
Annuity—employees		666.36	
Travel		2,341.12	
Office supplies		458.08	
Postage		461.40	
Telephone		360.77	
Choir festivals and music workshops		5,539.06	
Church music promotion		1,478.44	
Falls Creek Assembly		3,095.60	
Planning meetings and leadership schools		1,838.86	
Miscellaneous		576.66	28,065.51
			<hr/>
Excess of receipts (disbursements)			
Cash balance, January 1, 1958			<hr/>
Cash balance, December 31, 1958 (Exhibit B)			<hr/> <hr/>

**THE EXECUTIVE OFFICE OF
THE BAPTIST GENERAL CONVENTION
OF THE STATE OF OKLAHOMA
Oklahoma City, Oklahoma
BUILDING PROGRAM
STATEMENT OF RECEIPTS AND DISBURSEMENTS
For the Year Ended December 31, 1958**

R e c e i p t s

	Cooperative Program (Schedule 1)	Other Designated Contributions	Total Contributions	Other	Total	Disbursements	Excess of Receipts (Disbursements)	Cash Balance (Deficit), Jan. 1, 1958	Cash Transfers (Exhibit D)	Cash Balance (Deficit), Dec. 31, 1958
Oklahoma Baptist University	50,000.00	2.00	50,002.00		50,002.00	82,398.66	(32,396.66)	82,398.66		50,002.00
Baptist Student Union Centers	15,000.00	20.00	15,020.00		15,020.00	9,520.00	5,500.00	4,060.80		9,560.80
Baptist Memorial Hospital:										
Hospital building	115,000.00	191,109.88	306,109.88		306,109.88	2,232,214.93	(1,926,105.05)	20,814.59	(406.25)	(1,905,696.71)
Nurses home	5,000.00		5,000.00		5,000.00		5,000.00	(6,441.35)		(1,441.35)
Administrator's residence						146.25	(146.25)	(25,125.60)		(25,271.85)
Land for future development						24,872.82	(24,872.82)	(58,560.51)		(83,433.33)
Boys Ranch Town	15,000.00	14,712.01	29,712.01		29,712.01	10,104.25	19,607.76	(24,861.21)		(5,253.45)
Golden Age Homes:										
Hugo, Oklahoma	20,000.00	1.95	20,001.95		20,001.95	38,892.22	(18,890.27)	(18,671.32)		(37,561.59)
Oklahoma City		56.25	56.25			1,532.13	(1,475.88)	(35,808.12)		(37,284.00)
Rural churches	2,200.00		2,200.00		2,200.00	1,400.00	800.00	200.00		1,000.00
Woman's Missionary Union Camp	1,000.00		1,000.00		1,000.00		1,000.00	1,638.26		2,638.26
Baptist Orphans' Home		7,471.97	7,471.97	2,206.61	9,678.58	150.00	9,528.58	19,605.67		29,134.25
Falls Creek Assembly:										
Music building				301.19	301.19	300.00	1.19	274.11		275.30
Swimming pool		85.49	85.49	3,150.71	3,236.20	21,009.78	(17,773.58)	17,788.50		14.92
Grand Valley Hospital, Pryor, Okla.				8,260.99	8,260.99	260.99	8,000.00	(8,000.00)		
Enid Clinic				17,000.00	17,000.00	858.01	16,141.99	(142,813.52)	541.67	(126,129.86)
Notes payable:										
Baptist Memorial Hospital and other buildings				1,630,000.00	1,630,000.00		1,630,000.00	300,541.67	(541.67)	1,930,000.00
Enid Clinic				125,000.00	125,000.00	4,930.93	120,069.07			120,069.07
Total	223,200.00	213,459.55	436,659.55	1,785,919.50	2,222,579.05	2,428,590.97	(206,011.92)	127,040.63	(406.25)	(79,377.54)

(Exhibit B)

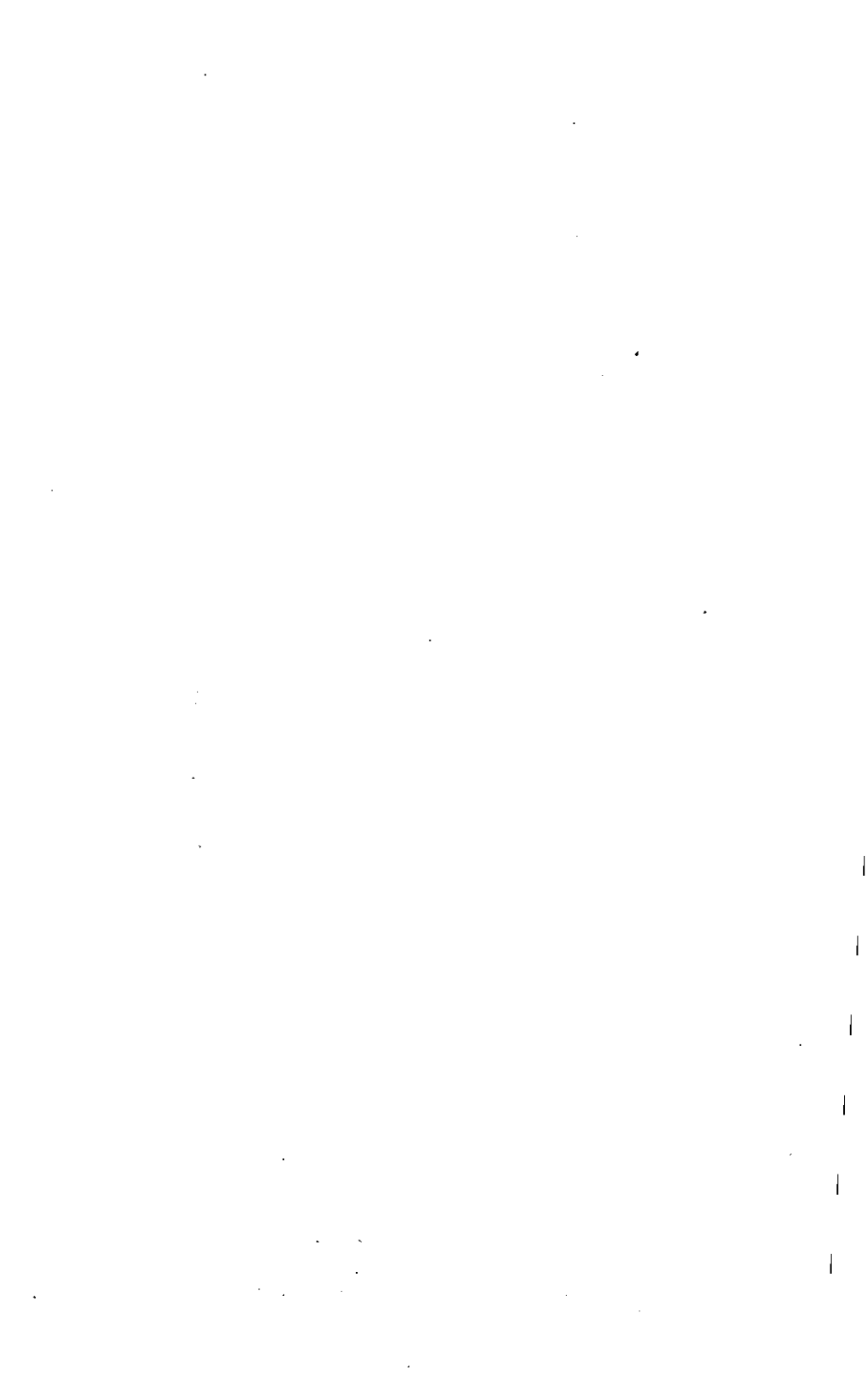

**The Baptist Foundation
of Oklahoma**

(Incorporated)

Oklahoma City, Oklahoma

A U D I T

For Twelve Months Ended December 31, 1958

By

WOLF AND COMPANY

Certified Public Accountants

The Board of Directors
The Baptist Foundation of Oklahoma
Oklahoma City, Oklahoma

Gentlemen:

We have examined the balance sheet of The Baptist Foundation of Oklahoma, including only the funds as hereinafter defined, as of December 31, 1958, and the statement of fund reserves for the year then ended. Our examination was made in accordance with generally accepted auditing standards, and accordingly included such tests of the accounting records and such other auditing procedures as we considered necessary in the circumstances.

No provision was made for the depreciation of fixed assets.

In our opinion, subject to the comment in the preceding paragraph, the accompanying balance sheet and the statement of fund reserves present fairly the financial position of The Baptist Foundation of Oklahoma at December 31, 1958, and the results of its activities for the year then ended, in conformity with generally accepted accounting principles applied on a basis consistent with that of the preceding year.

Yours truly,
Wolf and Company
Certified Public Accountants

Oklahoma City, Oklahoma
February 5, 1959

TABLE OF CONTENTS

Folios 3 to 6—Comments

Exhibit A—Condensed Balance Sheet

Exhibit B—Comparative Balance Sheet

Exhibit C—Statement of Fund Reserves

Exhibit C-1—Statement of Short Term Trusts

Exhibit D—Statement of Cash Receipts and Disbursements

Exhibit E—Statement of Contributions and Earnings on Investments

Exhibit F—Investments

Schedule 1—Government Securities

Schedule 2—Other Investments

Schedule 3—Operating Expenses

COMMENTS

Organization

The Baptist Foundation of Oklahoma was granted a charter by the State of Oklahoma on October 31, 1946, for perpetual existence without capital stock, and its principal place of business at Oklahoma City, Oklahoma. It was created by The Baptist General Convention of the State of Oklahoma, and its Articles of Incorporation and by-laws were approved by the body in convention assembled at Oklahoma City, Oklahoma on October 28, 1946. Its stated purpose was to build, undergird, and stabilize the agencies and institutions owned and operated by the convention.

The corporation was formed as a private, nonprofit, religious association "to purchase, control, manage, acquire, hold, barter, sell, convey, exchange, expand, distribute invest and otherwise dispose of all real, personal, or mixed property of whatever nature, and where-soever situated—for the church and other religious and charitable purposes—necessary for its membership—worship and exercise of such powers."

Its duties and powers are to receive by gift, devise, bequest, and otherwise, any money or property to be used as may be directed; to enter into contracts or trust agreements with individuals, corporations, or partnerships, for the purpose of furthering the interest of educational institutions, hospitals, orphanages, student centers, and any other property in order to assist and promulgate, the furtherance of the convention and to promote Baptist doctrines, evangelism, Christian education, and both home and foreign missionary work, to borrow money, hold, administer and dispose of property; make conveyances and assignments; incur obligations and prosecute or defend any action or suit in which involved.

As interpreted by the directors of the corporation, its responsibilities are to procure funds for capital improvements and endowments, and to hold, disburse, and invest funds according to designation made and as set out in the charter.

Accordingly, on April 7, 1947, custody of certain investments and their corresponding trust and endowment funds totaling \$76,-776.29, was transferred from The Baptist General Convention of the State of Oklahoma to The Baptist Foundation of Oklahoma.

Cash

Cash consisted of the following:

Operating fund:	
Petty cash fund	15.00
On deposit—The Liberty National	
Bank and Trust Company	38,905.62
	<hr/>
	38,920.62

Church building loan investment fund— on deposit—The First National Bank and Trust Company of Oklahoma City		49,940.10
Trust funds—on deposit: The Liberty National Bank and Trust Company		39,803.33
The First National Bank and Trust Company of Oklahoma City		71,693.09
		<u>111,496.42</u>
Total cash		<u>200,357.14</u>
Exhibit C	200,289.36	
Exhibit C-1	67.78	<u>200,357.14</u>

Investments

\$2,592,094.15—Investments are presented in Exhibit F.

Substantially all investments are received as contributions to the Foundation, and are recorded as income at acquisition.

The Foundation has consistently followed the practice of recording investments at an appraised or market value at the date of acquisition. Gain or loss or fluctuation in the market is not taken into account until disposition of the asset.

At December 31, 1958, the market value was \$52,157.60 over the book value on certain stocks with an available market value quotation, as shown in Exhibit F.

Church building loans totaled \$1,084,858.54 at December 31, 1958, or 41.85% of the total investments of \$2,592,094.15.

Insurance

Insurance policies submitted for our examination indicated the following coverages:

	Coinurance	Coverage
Fire and extended coverage:		
Brittain Trust property, 514-22 N. Western Avenue, Oklahoma City, Oklahoma	90%	16,000.00
Baptist Student Union property: Durant, Oklahoma	80%	16,000.00
Wilburton, Oklahoma	80%	7,500.00
Owners', landlords' and tenants' liability: Brittain Trust property—bodily injury		50/100,000.00
Plate glass coverage: Brittain Trust property		Actual value
Surety bonds:		
Executive secretary-treasurer		50,000.00
Other employees—each		10,000.00
Personal accident (wives as beneficiaries):		
Dr. Augie Henry, executive secretary-treasurer		5,000.00
Horace L. Jones, assistant executive secretary-treasurer		5,000.00
Earl L. Stark, field secretary		5,000.00

GENERAL

Hollums Building—The property which was donated in January 1950 by Mr. and Mrs. J. W. Hollums was placed on the books of the Foundation at an appraised value of \$100,000.00.

With the consent of Mrs. J. W. Hollums, the surviving grantor the "Hollums Building" was sold in 1958 for a total consideration of \$55,000.00.

The net proceeds from the sale of this building have been applied to establish a "living trust" for the benefit of Mrs. J. W. Hollums. In accordance with terms of the original grant in 1950, the Foundation is

obligated to pay the grantors of the Hollums Building "all of the income from said property, not to exceed \$1,047.00 per month, so long as either of them shall live."

The Old Baptist Building—A lease was executed on October 20, 1955, with Felix Investment Co., Inc. covering property known as "The Old Baptist Building" located at 223 W. Park Avenue, Oklahoma City, Oklahoma, for a period of 99 years from January 1, 1956 to December 31, 2054.

This lease, as amended on April 5, 1956 and a supplemental agreement entered into on August 7, 1956 provide for a total consideration of \$1,070,000.00 as follows:

Year	Per Year	Total
1.....	6,000.00	6,000.00
1.....	7,000.00	7,000.00
12.....	8,333.33	100,000.00
3.....	10,333.33	31,000.00
2.....	9,000.00	18,000.00
1.....	9,500.00	9,500.00
1.....	10,000.00	10,000.00
1.....	10,500.00	10,500.00
9.....	11,000.00	99,000.00
10.....	12,000.00	120,000.00
34.....	10,000.00	340,000.00
14.....	13,250.00	185,500.00
10.....	13,350.00	133,500.00
99.....		1,070,000.00

R. A. Young Foundation Trust—A trust agreement was made on October 31, 1958 with R. A. Young Foundation which provides for a five year trust with disposition of the principal and income as follows:

- a. Up to and including October 31, 1963, the trustee shall retain as a separate fund in trust, the entire net income of the trust, to become a part of the trust funds known as the Phoebe Schertz Young Trust.
- b. On November 1, 1963, the trust shall terminate, at which time the trustee shall transfer and assign the principal of the trust to the grantor.

The trustee is specifically authorized to lend money to The Baptist General Convention of the State of Oklahoma for construction and operation of the Baptist Memorial Hospital in Oklahoma City, Oklahoma.

The principal amount of \$100,000.00 was loaned to The Baptist General Convention of The State of Oklahoma on a promissory note dated November 21, 1958 with interest at the rate of 5%.

Golden Age Home, Hugo, Oklahoma—The land, valued at \$10,000.00, on which the Golden Age Home at Hugo, Oklahoma is located was deeded to the Foundation to be held in trust until such time as the home was constructed.

This land was deeded to The Baptist General Convention of The State of Oklahoma on June 16, 1958.

Exhibit A
THE BAPTIST FOUNDATION OF OKLAHOMA
(Incorporated)
Oklahoma City, Oklahoma
CONDENSED BALANCE SHEET
December 31, 1958

	Operating Funds (Exhibit C)	Church Building Loan Investment Fund (Exhibit C)	Trust Funds	Total (Exhibit C)	Short Term Trusts (Exhibit C-1)	Total
Assets						
Cash	38,920.62	49,940.10	111,428.64	200,289.36	67.78	200,357.14
Investments (Exhibit F and Note A)			2,486,699.15	2,486,699.15	105,395.00	2,592,094.15
Office furniture and equipment (at cost)	7,666.93			7,666.93		7,666.93
Interfund accounts:						
Funds transferred for investment in church loans	9,607.30	1,111,667.11	(1,121,274.41)			
Church loan earnings	823.60	(14,149.96)	13,326.36			
	<u>57,018.45</u>	<u>1,147,457.25</u>	<u>1,490,179.74</u>	<u>2,694,655.44</u>	<u>105,462.78</u>	<u>2,800,118.22</u>
Liabilities and Reserves						
Liabilities:						
Payroll and withholding taxes	231.69			231.69		231.69
Unremitted income			26,792.74	26,792.74		26,792.74
	<u>231.69</u>		<u>26,792.74</u>	<u>27,024.43</u>		<u>27,024.43</u>
Reserves:						
Fund reserves (Exhibit C)	56,786.76	1,147,457.25	2,610,844.25	3,815,088.26		3,815,088.26
Short term trusts (Exhibit C-1)					105,462.78	105,462.78
	<u>56,786.76</u>	<u>1,147,457.25</u>	<u>2,610,844.25</u>	<u>3,815,088.26</u>	<u>105,462.78</u>	<u>3,920,551.04</u>
Less amounts transferred to church building loan investment fund			(1,147,457.25)	(1,147,457.25)		(1,147,457.25)
	<u>56,786.76</u>	<u>1,147,457.25</u>	<u>1,463,387.00</u>	<u>2,667,631.01</u>	<u>105,462.78</u>	<u>2,773,093.79</u>
	<u>57,018.45</u>	<u>1,147,457.25</u>	<u>1,490,179.74</u>	<u>2,694,655.44</u>	<u>105,462.78</u>	<u>2,800,118.22</u>

Note A:

At December 31, 1958, the market was \$52,157.60 over the book value of certain stocks with an available market value quotation as show in Exhibit F.

Exhibit B

THE BAPTIST FOUNDATION OF OKLAHOMA
(Incorporated)
Oklahoma City, Oklahoma
COMPARATIVE BALANCE SHEET

	December 31,		Increase
	1958	1957	(Decrease)
ASSETS			
Cash	200,357.14	93,476.78	106,880.36
Investments	2,592,094.15	2,380,046.70	212,047.45
Office furniture and equipment (at cost)	7,666.93	6,009.50	1,657.43
	<u>2,800,118.22</u>	<u>2,479,532.98</u>	<u>320,585.24</u>
LIABILITIES AND RESERVES			
Liabilities:			
Payroll and withholding taxes	231.69	193.14	38.55
Unremitted income	26,792.74	706.08	26,086.66
	<u>27,024.43</u>	<u>899.22</u>	<u>26,125.21</u>
Reserves:			
Fund reserves (Exhibit C)	2,667,631.01	2,478,633.76	188,997.25
Short term trusts (Exhibit C-1)	105,462.78		105,462.78
	<u>2,773,093.79</u>	<u>2,478,633.76</u>	<u>294,460.03</u>
	<u>2,800,118.22</u>	<u>2,479,532.98</u>	<u>320,585.24</u>

(Incorporated)
Oklahoma City, Oklahoma
STATEMENT OF FUND RESERVES
For the Year Ended December 31, 1958

	Cash			
	Balance, Jan. 1, 1958	Transfers	Net Receipts (Disbursements) (Exhibit D)	Balance, Jan. 1, 1958
Operating funds:				
Regular operating fund	8,493.28	(2,828.25)	28,348.83	34,013.86
Revolving fund	964.09	2,861.15	1,905.12	5,730.36
Office furniture and fixtures				3,000.00
Interfund account	(805.70)	(17.90)		6,009.50
				805.70
	8,651.67	15.00 (A)	30,253.95	38,920.62
				9,815.20
Church building loan investment fund:				
Trust funds transferred for investment in church loans		4,367.35	31,422.79	35,790.14
Interfund account		14,149.96		14,149.96
		18,517.31	31,422.79	49,940.10
Trust funds:				
Oklahoma Baptist University:				
Endowment funds	2,640.67	(140,201.95)	158,853.30	21,292.02
Buildings and equipment	402.49	(92,094.73)	95,492.29	3,800.05
Student loan funds	8,706.78		2,891.96	11,598.74
Scholarships	2,712.50		(325.00)	2,387.50
	14,462.44	(232,296.68)	256,912.55	39,078.31
				1,371,681.73
The Baptist Orphans' Home:				
Endowment funds	279.26	(7,661.77)	10,849.71	3,467.20
Buildings and equipment	221.51		78.49	300.00
Loan fund	417.17		701.71	1,118.88
	917.94	(7,661.77)	11,629.91	4,886.08
				155,791.46
Boys Ranch Town:				
Endowment funds		4,358.58	566.60	4,925.18
Buildings and equipment	35.07	(34.16)	(.91)	425,598.64
				4,244.60
	35.07	4,324.42	565.69	4,925.18
		(100.00)	301.28	201.28
Department of child care:				
Endowment fund				
(carried forward)	24,067.12	(217,201.72)	331,086.17	137,951.57
				1,967,131.63

Exhibit C —1— (Continued)

Investments and Other Assets

	Contributed	Added	Purchased	Sales, Collections and Transfers	Balance Dec. 31, 1958	Liabilities	Fund Reserves
Operating funds:							
Regular operating fund						231.69	33,782.17
Revolving fund				6,607.30	9,607.30		15,337.66
Office furniture and fixtures			1,657.43	7,666.93	7,666.93		7,666.93
Interfund account				17.90	823.60		
			1,657.43	6,625.20	18,097.83	231.69	56,786.76
Church building loan investment fund:							
Trust funds transferred for investment in church loans			372,867.57	738,799.54 (14,149.96)	1,111,667.11 (14,149.96)		1,147,457.25
Interfund account			372,867.57	724,649.58	1,097,517.15		1,147,457.25
Trust funds:							
Oklahoma Baptist University:							
Endowment funds	82,904.50	198,242.00		(170,361.62)	1,424,107.05	16,272.54	1,429,126.53
Buildings and equipment				92,094.73	128,681.21		132,481.26
Student loan funds				(1,504.08)	20,269.00		31,867.74
Scholarships							2,387.50
	82,904.50	198,242.00		(79,770.97)	1,573,057.26	16,272.54	1,595,863.03
The Baptist Orphans' Home:							
Endowment funds	9,325.56	220.00		5,371.53 (627.06)	154,309.09 5,639.90	3,425.73	154,350.56 5,939.90
Buildings and equipment				415.25	10,547.75		11,666.63
Loan fund							
	9,325.56	220.00		5,159.72	170,496.74	3,425.73	171,957.09
Boys Ranch Town:							
Endowment funds	164.00			(510.40)	425,252.24	4,855.76	425,321.66
Buildings and equipment	12,310.00	6,407.76		(9,801.16)	13,161.20		13,161.20
	12,474.00	6,407.76		(10,311.56)	438,413.44	4,855.76	438,482.86
Department of child care:							
Endowment fund				100.00	100.00	1.28	300.00

Exhibit C —2—

THE BAPTIST FOUNDATION OF OKLAHOMA
(Incorporated)
Oklahoma City, Oklahoma
STATEMENT OF FUND RESERVES (cont'd)
For the Year Ended December 31, 1958

	Balance, Jan. 1, 1958	Transfers	Net Receipts (Disbursements) (Exhibit D)	Balance Dec. 31, 1958	Balance, Jan. 1, 1958
Hospitals and Golden Age Homes:					
Miami Baptist Hospital Trust	7,461.98		(7,461.98)		2,337.19
Baptist Memorial Hospital, Oklahoma City, Okla.	50,413.88	855.34	17,536.05	68,805.27	37,719.00
Emergency reserve fund	426.67	(13,754.69)	14,262.26	934.24	29,704.41
Miscellaneous funds	19.05	(19.05)	20.27	20.27	1,599.38
Golden Age Homes		(65.40)	85.81	20.41	11,559.92
Student nurses loan fund	298.98			298.98	250.00
	58,620.56	(12,983.80)	24,442.41	70,079.17	83,169.90
Foreign Missions	547.20	(3,419.46)	2,934.28	62.02	46,183.63
Home Missions	356.89	(479.44)	123.08	.53	3,725.00
State Missions		(197.56)	1,979.46	1,781.90	65,015.32
Annuities		(1,500.00)	2,500.00	1,000.00	64,400.16
Miscellaneous	8,868.17	250,048.19	(256,056.68)	2,859.68	152,236.26
Interfund account	805.70	(14,251.21)		(13,445.51)	(805.70)
	93,265.64	15.00 (A)	107,008.72	200,289.36	2,381,056.20
Less church building loan investment fund included in operating and trust funds					
	93,265.64	15.00 (A)	107,008.72	200,289.36	2,381,056.20
Exhibit C-1	211.14				
Total	93,476.78				

Exhibit C —2— (Continued)

Investments and Other Assets						
	Additions		Balance Dec. 31, 1958	Liabilities	Fund Reserves	
	Contributed	Purchased				
Hospitals and Golden Age Homes:						
Miami Baptist Hospital Trust			(2,337.19)			
Baptist Memorial Hospital, Oklahoma City, Okla.	1,000.00		(38,719.00)		68,805.27	
Emergency reserve fund			13,654.69		44,293.34	
Miscellaneous funds			19.05	20.27	1,618.43	
Golden Age Homes	4,000.00		(9,934.60)		5,645.73	
Student nurses loan fund			250.00		548.98	
	5,000.00		(37,317.05)	20.27	120,911.75	
Foreign Missions	1,524.12	75.00	1,310.46	31.63	49,123.60	
Home Missions	1,524.13		(1,527.44)	.53	3,721.69	
State Missions	1,524.13	75.00	122.55	1,781.90	66,737.00	
Annuities			1,500.00		66,900.16	
Miscellaneous	15.00	500.00	(58,360.77)	403.10	96,847.07	
Interfund account			14,251.21			
	114,291.44	580,044.76	566,430.93	27,024.43	3,815,088.26	
Less church building loan investment fund included in operating and trust funds			3,641,823.33 (1,147,457.25)		(1,147,457.25)	
	114,291.44	580,044.76	566,430.93	27,024.43	2,667,631.01	
Exhibit C-1						
Total			Investments		2,486,699.15	
			Office furniture and equipment		7,666.93	
(A) Petty cash fund					2,494,366.08	

Exhibit C-1

THE BAPTIST FOUNDATION OF OKLAHOMA
(Incorporated)
Oklahoma City, Oklahoma

STATEMENT OF SHORT TERM TRUSTS
For the Year Ended December 31, 1958

	Herbert Howard Scholarship Trust	R. A. Young Foundation Trust	Total
Cash:			
Receipts:			
Earnings on investments	251.64		251.64
Trust principal		100,000.00	100,000.00
	251.64	100,000.00	100,251.64
Disbursements:			
Investments purchased	395.00	100,000.00	100,395.00
Net receipts (disbursements)	(143.36)		(143.36)
Cash balance, January 1, 1958	211.14		211.14
Cash balance, December 31, 1958 (Exhibit A)	67.78		67.78
Investments:			
Balance, January 1, 1958	5,000.00		5,000.00
Investments purchased	395.00	100,000.00	100,395.00
Balance, December 31, 1958 (Exhibit A)	5,395.00	100,000.00	105,395.00
Reserve total (Exhibit A)	5,462.78	100,000.00	105,462.78

Exhibit D —1—
THE BAPTIST FOUNDATION OF OKLAHOMA
 (Incorporated)
 Oklahoma City, Oklahoma
STATEMENT OF CASH RECEIPTS AND DISBURSEMENTS
 For the Year Ended December 31, 1958

	R E C E I P T S				
	Cooperative Program Budget	Other Cash Contributions	Earnings on Investments	Sale of Investments	Collections on Receivables
Operating funds:					
Regular operating fund	48,342.57	8,780.04	3,118.05		
Revolving fund	1,657.43				
Office furniture and fixtures					
	50,000.00	8,780.04	3,118.05		
Church building loan investment fund:					
Trust funds transferred for investment in church loans			9,808.13	33,688.90	107,287.99
Trust funds:					
Oklahoma Baptist University:					
Endowment funds		34,953.77	60,456.79	307,419.40	2,357.99
Buildings and equipment		90,534.93	4,957.36		
Student loan funds			1,394.88		1,504.08
Scholarships		2,550.00			
		128,038.70	66,809.03	307,419.40	3,862.07
The Baptist Orphans' Home:					
Endowment funds		1,618.67	13,242.31	960.00	1,163.70
Buildings and equipment			347.94		627.06
Loan fund			1,153.73		34.75
Scholarships		32.50			
		1,651.17	14,743.98	960.00	1,825.51

Exhibit D —1— (Continued)

	R E C E I P T S				
	Cooperative Program Budget	Other Cash Contributions	Earnings on Investments	Sale of Investments	Collections on Receivables
Boys Ranch Town:					
Endowment funds			11,232.82	200.00	300.00
Buildings and equipment			757.76	5,650.00	
			11,990.58	5,850.00	300.00
Department of child care:					
Endowment fund	300.00	2.28			
Hospitals and Golden Age Homes:					
Miami Baptist Hospital Trust			271.36		2,337.19
Baptist Memorial Hospital, Oklahoma City, Oklahoma	162,333.41	3,264.14	36,907.40		
Emergency reserve fund	12,400.00	1,762.26			
Miscellaneous funds		76.88			
Golden Age Homes	10.00	75.81			
Foreign Missions	174,743.41	5,450.45	36,907.40	2,337.19	
Home Missions	342.54	938.94	2,109.00		
State Missions	142.54	.53	75.00		
Annuities	317.54	8,451.48			
Miscellaneous	2,500.00				
	3,321.57	1,966.02	20,500.00	4,550.54	
	50,000.00	320,137.51	123,279.47	407,509.70	120,163.30

*Earnings on annuities are transferred to the revolving fund to provide for payments to annuitants.

Exhibit D —2—
THE BAPTIST FOUNDATION OF OKLAHOMA
(Incorporated)
Oklahoma City, Oklahoma
STATEMENT OF CASH RECEIPTS AND DISBURSEMENTS
For the Year Ended December 31, 1958

	DISBURSEMENTS					
	Other Receipts	Total Receipts	Assets Purchased	Other Disbursements	Total Disbursements	Net Receipts (Disbursements)
Operating funds:						
Regular operating fund	25,011.74	82,134.35		53,785.52	53,785.52	28,348.83
Revolving fund	4,912.02	8,030.07		6,124.95	6,124.95	1,905.12
Office furniture and fixtures		1,657.43	1,657.43		1,657.43	
	29,923.76	91,821.85	1,657.43	59,910.47	61,567.90	30,253.95
Church building loan investment fund:						
Trust funds transferred for investment in church loans	323,924.45	474,709.47	372,867.57	70,419.11	443,286.68	31,422.79
Trust funds:						
Oklahoma Baptist University:						
Endowment funds	3.73	405,191.68	198,242.00	48,096.38	246,338.38	158,853.30
Buildings and equipment		95,492.29				95,492.29
Student loan funds		2,898.96		7.00	7.00	2,891.96
Scholarships		2,550.00		2,875.00	2,875.00	(325.00)
	3.73	506,132.93	198,242.00	50,978.38	249,220.38	256,912.55
The Baptist Orphans' Home:						
Endowment funds	173.12	17,157.80	220.00	6,088.09	6,308.09	10,849.71
Buildings and equipment		975.00		896.51	896.51	78.49
Loan fund		1,188.48		486.77	486.77	701.71
Scholarships		32.50		32.50	32.50	
	173.12	19,353.78	220.00	7,503.87	7,723.87	11,629.91

Exhibit D —2— (Continued)

DISBURSEMENTS						
	Other Receipts	Total Receipts	Assets	Other Disbursements	Total Disbursements	Net Receipts (Disbursements)
Boys Ranch Town:						
Endowment funds		11,732.82		11,166.22	11,166.22	566.60
Buildings and equipment		6,407.76	6,407.76	.91	6,408.67	(.91)
		18,140.58	6,407.76	11,167.13	17,574.89	565.69
Department of child care:						
Endowment fund		302.28		1.00	1.00	301.28
Hospitals and Golden Age Homes:						
Miami Baptist Hospital Trust		2,608.55		10,070.53	10,070.53	(7,461.98)
Baptist Memorial Hospital,						
Oklahoma City, Oklahoma	956.26	203,461.21		185,925.16	185,925.16	17,536.05
Emergency reserve fund	100.00	14,262.26				14,262.26
Miscellaneous funds		76.88		56.61	56.61	20.27
Golden Age Homes		85.81				85.81
	1,056.26	220,494.71		196,052.30	196,052.30	24,442.41
Foreign Missions		3,390.48	75.00	381.20	456.20	2,934.28
Home Missions		143.07		19.99	19.99	123.08
State Missions		8,844.02	75.00	6,789.56	6,864.56	1,979.46
Annuities		2,500.00				2,500.00
Miscellaneous	143,403.01	173,741.14	500.00	429,297.82	429,797.82	(256,056.68)
	498,484.33	1,519,574.31	580,044.76	832,520.83	1,412,565.59	107,008.72

Exhibit E
THE BAPTIST FOUNDATION OF OKLAHOMA
(Incorporated)
Oklahoma City, Oklahoma
STATEMENT OF CONTRIBUTIONS AND EARNINGS ON INVESTMENTS
For the Year Ended December 31, 1958

	Contributions			
	Total	Cooperative Program (Exhibit D)	Other Cash Contributions	Notes Receivable Stocks and Bonds
Operating funds	61,898.09	50,000.00	8,780.04	
Church building loan investment fund	9,808.13			
Trust funds:				
Oklahoma Baptist University	277,752.23		128,038.70	55,504.50
The Baptist Orphans' Home	25,720.71		1,651.17	325.56
Boys' Ranch Town	24,464.58			12,310.00
Department of child care	302.28		300.00	
Hospitals and Golden Age Homes	185,193.86		174,743.41	1,000.00
Foreign missions	2,805.60		342.54	1,524.12
Home missions	1,667.20		142.54	1,524.13
State missions	10,293.15		317.54	1,524.13
Annuities	2,500.00		2,500.00	
Miscellaneous	5,302.59		3,321.57	15.00
	607,708.42	50,000.00	320,137.51	73,727.44
Short term trusts (Exhibit C-1)	100,251.64		100,000.00	3,500.00
	707,960.06	50,000.00	420,137.51	73,727.44
Exhibit C-1			100,000.00	
Exhibit D			320,137.51	
			420,137.51	

Exhibit E (Continued)

	Investments				Earnings on Investments
	Mineral Deeds	Real Estate	Savings and Loan Shares	Total (Exhibit C)	
Operating funds					3,118.05
Church building loan investment fund					9,808.13
Trust funds:					
Oklahoma Baptist University	400.00		23,500.00	82,904.50	66,809.03
The Baptist Orphans' Home		9,000.00		9,325.56	14,743.98
Boys' Ranch Town	164.00			12,474.00	11,990.58
Department of child care					2.28
Hospitals and Golden Age Homes		4,000.00		5,000.00	5,450.45
Foreign missions				1,524.12	938.94
Home missions				1,524.13	.53
State missions				1,524.13	8,451.48
Annuities					
Miscellaneous				15.00	1,966.02
Short term trusts (Exhibit C-1)	564.00	13,000.00	23,500.00	114,291.44	123,279.47
					251.64
	564.00	13,000.00	23,500.00	114,291.44	123,531.11
Exhibit C-1					251.64
Exhibit D					123,279.47
					123,531.11

Exhibit F
THE BAPTIST FOUNDATION OF OKLAHOMA
(Incorporated)
Oklahoma City, Oklahoma
INVESTMENTS
December 31, 1958

	Number of Shares		Amount	Book Value Dec. 31, 1958	Market Value, December 31, 1958 (Value of All Stocks Not Available)			Book Value on Stocks With Available Market Value	Market Value Over (Under)
	Preferred	Common			Shares	Per Share	Amount		
Commercial stocks:									
Kerr McGee—oil industries		6,061-1/3	300,988.79		6,061-1/3	53.125	322,008.32	300,988.79	21,019.53
Oklahoma Gas and Electric Company (4%)		400	7,930.64		400	17.375	6,950.00	7,930.64	(980.64)
Oklahoma Gas and Electric Company		16	160.00		16	28.875	462.00	160.00	302.00
Oklahoma Natural Gas Company (4-3/4%)		130	16,050.27		310	48.000	14,880.00	16,050.27	(1,170.27)
San Perlita Co-operative		77-9/10	77.90		77-9/10				
Farmers Union Co-operative		2	20.00		5				
Duncan Hotel Corporation		5	375.00		5				
American Telephone and Telegraph Co.		155	22,250.00		155	225.000	34,875.00	22,250.00	12,625.00
Rockwell-Standard Corporation		1,060	24,380.00		1,060	28.875	30,607.50	24,380.00	6,227.50
Sinclair Oil Corporation		500	24,187.50		500	65.375	32,687.50	24,187.50	8,500.00
Ohio Oil Corporation		300	9,450.00		300	39.625	11,887.50	9,450.00	2,437.50
Continental Fidelity Life Insurance Co.		24	27.00		24				
All State Life Insurance Co.		40	180.00		40				
Managed Funds, Inc. (paper shares)		585	2,421.90		585	3.800	2,223.00	2,421.90	(198.90)
Managed Funds, Inc. (petroleum shares)		691	2,266.48		691	2.720	1,879.52	2,266.48	(386.96)
National Securities, Inc. (dividend series)		724	3,843.67		724	3.090	2,237.16	3,483.67	(1,246.51)
National Securities, Inc. (stock series)		1,266	11,376.62		1,266	8.590	10,874.94	11,376.62	(501.68)
Houston Lighting and power Co.		105	5,827.50		105	72.000	7,560.00	5,827.50	1,732.50
Sunray Mid-Continent Oil Co.		210	4,305.00		210	26.875	5,643.75	4,305.00	1,338.75
Cities Service stock		7	408.59		7	62.625	438.37	408.59	29.78
Lawton Community Hotel		10	100.00		10				
Liberty National Life Insurance Co.		180	6,660.00		180	50.000	9,090.00	6,660.00	2,430.00
Selected Investments Corporation (Note A)		3,890	36,438.38	479,365.24	3,890				
							494,304.56	442,146.96	52,157.60
Government securities (Schedule 1)				380,064.07					
Other investments (Schedule 2)				1,732,664.84					
Total (Exhibit A)				2,592,094.15					

Notes:

- A. Selected Investment Corporation has been operating under federal receivership for the past several months. The amount of recovery on investments in this company is not available at this time.
- B. Substantially all investments are received as contributions to the Foundation and are recorded as income at acquisition.

Schedule 1

THE BAPTIST FOUNDATION OF OKLAHOMA

(Incorporated)

Oklahoma City, Oklahoma

GOVERNMENT SECURITIES

December 31, 1958

Type	Number	Denomination	Principal Amount	Value at Acquisition
Treasury bonds	3	100,000.00	300,000.00	300,000.00
	2	10,000.00	20,000.00	20,000.00
	4	5,000.00	20,000.00	20,000.00
	9		340,000.00	340,000.00
Treasury bills	2	10,000.00	20,000.00)	
	1	5,000.00	5,000.00)	26,808.57
	2	1,000.00	2,000.00)	
	5		27,000.00	26,808.57
Series F Bonds	3	25.00	75.00	55.50
Series G Bonds	1	5,000.00	5,000.00	5,000.00
	8	1,000.00	8,000.00	8,000.00
	2	100.00	200.00	200.00
	11		13,200.00	13,200.00
	28		380,275.00	380,064.07

Schedule 2

THE BAPTIST FOUNDATION OF OKLAHOMA
(Incorporated)
Oklahoma City, Oklahoma

OTHER INVESTMENTS
December 31, 1958

Church loans:			
Brookside Baptist Church, Tulsa, Okla.	250.00		
Putnam City Baptist Church, Oklahoma City, Okla.	7,500.00		
Lake Washington Baptist Church, Seattle, Washington	500.00		8,250.00
<hr/>			
Savings and loan associations:			
Capital Federal Savings and Loan	600.00		
Capitol Hill Savings and Loan	5,846.22		
Local Federal Savings and Loan	25,500.00		
Kay County Federal Savings and Loan	14,500.00		
Oklahoma City Federal Savings and Loan	12,815.62		
Ponca City Federal Savings and Loan	30,000.00		
Security Federal Savings and Loan	5,900.00		95,161.84
<hr/>			
Notes receivable:			
Church building loans	1,084,858.54		
Miscellaneous notes	88,956.23		
Student loans	3,300.91		
Baptist General Convention	100,000.00		1,277,115.68
<hr/>			
Mineral deeds			137,110.19
Real estate:			
Oklahoma City, Oklahoma:			
Office building, 223 W. Park Ave.	61,553.78		
514-522 N. Western Ave.	75,000.00		
Lot 12, Block 6, Ingleside Addition	4,000.00	140,553.78	
<hr/>			
Baptist Student Union properties		28,500.00	
Other city lands—Tulsa (Lot 1, Block 32—West Tulsa addition)		4,000.00	
Unimproved land:			
Duncan	12,500.00		
Tulsa County (5 acres)	5,000.00		
Woodward County	10,856.35		
Alfalfa County	4,000.00		
Ellis County	7,800.00		
Other locations	1,817.00	41,973.35	215,027.13
<hr/>			
Total other investments (Exh. F)			<u>1,732,664.84</u>

Schedule 3

THE BAPTIST FOUNDATION OF OKLAHOMA

(Incorporated)

Oklahoma City, Oklahoma

OPERATING EXPENSES

For the Year Ended December 31, 1958

Salaries:		
Executive secretary and treasurer	9,000.00	
Assistant executive secretary	6,310.44	
Field secretary	6,012.36	
Office personnel	11,952.43	33,275.23
		<hr/>
Retirement and group insurance		2,748.07
Payroll taxes		263.52
Office supplies		1,220.60
Surety bonds		168.46
Legal and audit expense		3,352.50
Postage, telephone and telegraph		1,039.90
Promotion and printing		1,736.54
Board of Directors and committeemen expense		654.38
Travel:		
Executive secretary	2,346.31	
Assistant executive secretary	2,582.46	
Field secretary	2,801.24	7,730.01
		<hr/>
Miscellaneous		144.13
		<hr/>
		52,333.34
		<hr/>
Operating fund disbursements:		
Operating expenses	52,333.34	
Miscellaneous	1,452.18	
		<hr/>
		53,785.52
Revolving fund	6,124.95	
Office furniture and fixtures purchased	1,657.43	
		<hr/>
Total disbursements (Exhibit D)	61,567.90	
		<hr/>



Oklahoma Baptist University

Shawnee, Oklahoma



A U D I T

For the Year Ended May 31, 1958



By

WOLF AND COMPANY

Certified Public Accountants

The Board of Trustees
Oklahoma Baptist University
Shawnee, Oklahoma
Gentlemen:

We have examined the balance sheet of Oklahoma Baptist University, including only the funds hereinafter defined, as of May 31, 1958 and the related statements of income and expenses and reserves for the twelve months then ended. Our examination was made in accordance with generally accepted auditing standards, and accordingly included such tests of accounting records and such other auditing procedures as we considered necessary in the circumstances.

No provision has been made for depreciation of educational buildings and equipment.

In our opinion, subject to the foregoing exception with respect to depreciation, the accompanying balance sheet and statements of reserves and income and expenses present fairly the financial position of Oklahoma Baptist University at May 31, 1958, and the results of its operations for the twelve months then ended, in conformity with generally accepted accounting principles applied on a basis consistent with that of the preceding year.

Yours truly,
Wolf and Company
Certified Public Accountants

Oklahoma City, Oklahoma
July 9, 1958

INDEX

Folios 3-8—Comments

Exhibit A—Fund Balance Sheet

Exhibit B—Comparative Condensed Balance Sheet

Exhibit C—Analysis of Reserves—All Funds

Exhibit D—Income and Expenses—All Funds

Schedule 1—Investments—All Funds

Schedule 2—Fees and Tuition

Schedule 3—Income from Room and Board

Schedule 4—General and Administrative Expenses

Schedule 5—Instructional Expenses

Schedule 6—Maintenance and Operations

Schedule 7—Income From Other Activities

Schedule 8—Gifts, Grants and Contributions

Schedule 9—Annuity Funds

COMMENTS

Organization

The Baptist University of Oklahoma was created by action of the Baptist General Convention in session at Chickasha, Oklahoma, November 10 to 13, 1909, to function as an operating unit of the Convention under supervision of a Board of Trustees elected by that body. On February 9, 1910, Articles of Incorporation were filed with the State of Oklahoma and a charter was granted for a perpetual corporation without capital stock, for the purpose of providing opportunities for all departments of higher education and connected preparatory schooling of persons of both sexes on equal terms. The name of the institution, located at Shawnee, Oklahoma was subsequently changed to Oklahoma Baptist University.

CASH

The cash at the close of business May 31, 1958 consisted of the following:

Cash on hand:		
General	1,067.07	
Chang's funds	3,770.00	4,837.07
Cash on deposit:		
The American National Bank, Shawnee, Oklahoma:		
Operating account	1,410.72	
Building Fund account	6,343.12	
Other accounts	8,066.84	15,820.68
The Federal National Bank, Shawnee, Oklahoma:		
Payroll account		1,277.34
Total unrestricted cash		21,935.09
Restricted cash:		
The Federal National Bank, Shawnee, Oklahoma,		
Brotherhood Dormitory account		87,225.75

This cash is to be used only for the payment of obligations arising from the construction of the additions to Brotherhood Dormitory as set forth in the loan agreement, as explained in Folio 7.

Certificate of Deposit

This certificate, issued by the Federal National Bank, Shawnee, Oklahoma, dated March 13, 1958 and due June 13, 1958, was a temporary investment made from restricted funds of Brotherhood Dormitory and was cashed at maturity and the proceeds deposited in the restricted fund account.

Receivables

The accounts and notes receivable at the close of the current year in comparison with balances at the close of the past three years are as follows:

	May 31,			
	1958	1957	1956	1955
Student notes receivable	29,232.92	23,371.79	20,819.43	23,970.12
Employee receivables	7,425.02	6,261.73	8,431.37	5,958.98
Baptist General Convention	14,583.33	10,416.66	8,336.48	8,333.33
Trade accounts	2,369.49	6,959.68	10,685.11	7,175.70
Faculty Building Association	3,564.12	3,411.47		8,062.65
United States Government			420.58	376.56
Miscellaneous	4,264.44	5,117.47	4,030.54	3,444.67
Total receivables	61,439.32	55,538.80	52,723.51	57,322.01

Inventories

Inventories of merchandise and materials on hand at May 31, 1958 and 1957 are compared as follows:

	May 31, 1958	May 31, 1957
Dining hall provisions	14,530.18	15,722.85
Student bookstore	18,485.62	19,364.47
Other	1,381.63	2,158.59
Total	34,397.43	37,245.91

Insurance Coverage

Insurance policies submitted for our inspection indicated the following types and amounts of coverage:

	Co-insurance	Book Value	Insurance Coverage
Fire and extended coverage:			
Veterans' Villa:			
Building	80%	96,974.69	86,500.00
Contents	80%		2,000.00
Bison Fieldhouse	80%	218,973.10	160,000.00
Shawnee Apartments and contents	80%	9,971.74	93,000.00(A)
Glorieta Cottage		7,774.06	5,000.00
Falls Creek Cottage and contents		4,931.75	3,250.00
Library books		78,994.84	None
Brotherhood Dormitory additions	100%	535,330.46	390,000.00
All other buildings, equipment, inventories and supplies	100%	4,513,457.93	4,571,850.00(B)
Fine Arts policy—art collection			1,207.50
Property floater—band instruments			7,396.90
Veterans' dormitories		110,709.72	165,200.00
(A) This policy shows the insured to be the City of Shawnee and the University.			
(B) This coverage includes buildings with a book value of \$247,730.10, owned by Faculty Building Association, Shawnee, Oklahoma. Building and contents are insured for replacement costs.			
Other coverage:			
Steam boiler			100,000.00
Workmen's compensation and employers' liability (limit)			25,000.00
Blanket crime policy (limit)			25,000.00
Automobile collision or upset:			
\$50.00 deductible on all automobiles and school bus			Actual value
\$250.00 deductible on 2 pickup trucks			Actual value
No coverage on other trucks			
Automobile comprehensive (trucks and pickups excluded)—limit			23,000.00
Automobile liability:			
Bodily injury			25/50,000.00
Property damage			5,000.00
Medical			1,000.00
General liability—bodily injury—Glorieta cottage			10/20,000.00

Owens', landlords' and tenants' liability on Kerr and WMU dormitories only:	
Bodily injury	50/100,000.00
Property damage	5,000.00
Manufacturers' and contractors' liability:	
Bodily injury	100/300,000.00
Property damage (independent contractor only)	5/25,000.00
Tuition and fees on Kerr and WMU dormitories (loss payable clause to the Federal National Bank, Trustee) for fire and extended coverage, 100% coinsurance clause	70,000.00

Plant and Equipment

Land, improvements and equipment are included herein at cost. The net book value of buildings includes \$1,538,638.90 of appraisal value. No provision has been made for depreciation of educational buildings and equipment. We were informed by the management that the University has a lease on the land on which two Navy base buildings are located. These buildings are included herein at the appraisal value of \$369,418.55 less \$161,734.14 reserve for depreciation.

During the period under review the following major changes were made in plant and equipment:

Land and improvements:		
Tennis courts and miscellaneous		2,511.11
Buildings:		
Dorland Theatre in Shawnee Hall	28,161.56	
Additions to assembly cottage	1,409.80	
Faculty housing	13,640.99	
Additions to Brotherhood Dormitory (under construction)	535,330.46	
Other	761.79	
	579,304.60	
Less sale of Victory courts	4,667.79	574,636.81
Equipment:		
Automobiles	6,099.50	
Library equipment	12,708.79	
Utilities system	2,118.36	
Men's dining hall	3,115.50	
Library books	3,958.93	
Commerce Department	1,065.50	
Other	6,190.94	
	35,257.52	
Less assets sold and autos traded in	7,654.65	
	27,602.87	
Less assets written off	48,652.31	(21,049.44)
		<u>556,098.48</u>

Bonds Payable

The University is the obligor under two bond indentures in the total amount of \$1,298,000.00. At the closing date all of these bonds were held by the Housing and Home Finance Agency of the United States Government.

The first indenture, known as the Oklahoma Baptist University Dormitory Bonds, Series of 1955, consists of \$598,000.00 of 2-3/4% first mortgage bonds. Interest is payable May 1 and November 1. These bonds mature in amounts beginning with \$9,000.00 on Novem-

ber 1, 1958 and increasing through the years to a maturity of \$25,000.00 on November 1, 1995, and are secured by a first mortgage on the Mrs. W. S. Kerr Memorial Dormitory.

Under the terms of the bond indenture, naming the Federal National Bank, Shawnee, Oklahoma, as trustee, certain income of the University is pledged for the retirement of these bonds.

According to the terms of the loan agreement between the University and the lending agency, and in the opinion of legal counsel of the University, it is the primary obligation of the University to deposit semiannually \$16,000.00 to the bond sinking fund account with the trustee to meet principal and interest maturities until such time as the balance in this account is equal to the debt service requirement for the current year plus the two succeeding years. Then the semiannual payments shall be for the amount of interest and principal then due; and other provisions or restrictions as to income do not apply as long as this requirement is met.

The University made the two semiannual payments of \$16,000.00 each to the sinking fund as required and the balance in the fund at May 31, 1958 was \$32,806.86.

The second indenture, known as the Oklahoma Baptist University Student Housing Bonds, Series 1957, consists of \$700,000.00 of 2-7/8% first mortgage bonds. Interest is payable April 1 and October 1. These bonds mature in amounts beginning with \$11,000.00 on October 1, 1960, increasing through the years to a maturity of \$33,000.00, October 1, 1997 and are secured by a first mortgage on Brotherhood Memorial Dormitory.

Under the terms of the loan agreement and the bond indenture, naming the Federal National Bank, Shawnee, Oklahoma, as trustee, certain income of the University is pledged for the retirement of these bonds.

According to the terms of the loan agreement between the University and the lending agency, and in the opinion of legal counsel for the University, it is the primary obligation of the University to deposit \$20,625.00 semiannually to the bond sinking fund account with the trustee to meet principal and interest maturities until such time as the balance in the account is equal to the debt service requirements for the current year plus a debt service reserve of \$60,000.00. Then the semiannual payments shall be for the amount of interest and principal then due, and any other provisions or restrictions do not apply so long as this requirement is met.

Since the project has not yet become revenue producing, only the interest has been paid on this bond issue and the reserve has not yet been established.

Fund Reserves

An analysis of these reserves is presented in detail in Exhibit C.

Building Funds—The balance of funds at May 31, 1958 designated for specific improvements, together with the excess of expenditures over contributions received on completed projects was as follows:

Student Center	3,759.39	
General (including Brotherhood Dormitory)	29,528.61	
New Chapel Building	111,920.65	
Kerr Dormitory	503.59	
		<u>145,712.24</u>
Less deficits:		
Ford Music Hall	9,315.28	
Athletic field	28,871.83	
Thurmond Hall	7,303.84	
Dorland Theatre	2,227.32	
Tennis courts	2,146.75	
		<u>49,865.02</u>
Net Building Fund reserve		<u>95,847.22</u>

Other Funds—These consisted of the following permanent funds.

The income from investments is to be used for specific purposes:

Moorer Memorial Scholarship Fund	10,000.00
Hill Memorial Scholarship Fund	1,000.00
John Grover Scales Memorial Fund	1,500.00
Appleby Award Fund	200.00
	<u>12,700.00</u>

Relief and Annuity

During the period July 1, 1937 to May 31, 1958, the University has contributed to the Educational Institutions Employees Retirement Plan of the Relief and Annuity Board of the Southern Baptist Convention for the benefit of the officers and faculty participating in such plan. According to direct confirmation the employer's accumulations at May 31, 1958 were \$43,386.68. Amounts arising from contributions on account of any employee may be refunded to the University upon the death of the employee before participation or upon the employee's withdrawal and "demand."

Exhibit A
OKLAHOMA BAPTIST UNIVERSITY
Shawnee, Oklahoma
FUND BALANCE SHEET
May 31, 1958

ASSETS		TOTAL	General Fund	Annuity Funds	Loan Funds	Endowment Funds	Plant Fund	Building Funds	Bond Sinking Fund	Other Funds
Cash:										
Unrestricted	21,935.09									
Restricted	<u>87,225.75</u>	109,160.84	35,368.25		6,546.76	105.34		67,140.49		
Certificate of Deposit and accrued interest		175,520.83						175,520.83		
Accounts receivable:										
Trade accounts—printing and advertising	2,369.49									
Baptist General Convention of Oklahoma	14,583.33									
Faculty Building Association	3,564.12									
Employees	2,222.59									
Miscellaneous	4,264.44									
	<u>27,003.97</u>									
Less reserve for doubtful accounts	5,000.00	22,003.97	22,003.97							
Notes receivable:										
Students	29,232.92									
Employees	5,202.43									
	<u>34,435.35</u>									
Less reserve for doubtful accounts	5,000.00	29,435.35	5,202.43		24,232.92					
Inventories		34,397.43	34,397.43							
Deferred charges:										
Maintenance supplies	14,573.56									
Insurance	13,479.47									
Other	<u>4,752.90</u>	32,805.93	32,805.93							
Deposit	425.00		425.00							
Investments (Schedule 1)		1,482,219.41	29,902.23	3,700.00		1,291,189.67		111,920.65	32,806.86	12,700.00
Plant and equipment:										
Land and improvements	298,018.99									
Buildings	4,803,587.95									
Equipment	742,549.59									
Construction in progress	<u>535,330.46</u>									
	6,379,486.99									
Less reserve for depreciation	478,070.26									
	<u>5,901,416.73</u>									
Leasehold improvements	7,107.00	5,908,523.73	7,107.00				5,366,086.27	535,330.46		
		<u>7,794,492.49</u>	<u>167,212.24</u>	<u>3,700.00</u>	<u>30,779.68</u>	<u>1,291,295.01</u>	<u>5,366,086.27</u>	<u>889,912.43</u>	<u>32,806.86</u>	<u>12,700.00</u>

Exhibit A (Continued)

			General Fund	Annuity Funds	Loan Funds	Endowment Funds	Plant Fund	Building Funds	Bond Sinking Fund	Other Funds
LIABILITIES AND RESERVES	T O T A L									
Accounts payable:										
Trade	19,097.57									
Construction	90,711.04									
Baptist Foundation of Oklahoma	265.20									
Accounts receivable credit balances	5,861.40	115,935.21	25,224.17					90,711.04		
Payroll taxes and deductions		7,310.58		7,310.58						
Faculty salaries		17,989.38		17,989.38						
Sales tax		79.67		79.67						
Accrued interest payable		4,724.59						3,354.17	1,370.42	
Bonds payable		1,298,000.00					598,000.00	700,000.00		
Deposit accounts:										
Student bank	2,299.26									
Room reservations	7,631.90									
Activity funds	6,195.79	16,126.95	16,126.95							
Deferred income:										
Church scholarships	9,996.94									
Prepaid tuition	18,579.65	28,576.59	28,576.59							
Fund reserves (Exhibit C)		6,305,749.52	71,904.90	3,700.00	30,779.68	1,291,295.01	4,768,086.27	95,847.22	31,436.44	12,700.00
		7,794,492.49	167,212.24	3,700.00	30,779.68	1,291,295.01	5,366,086.27	889,912.43	32,806.86	12,700.00

OKLAHOMA BAPTIST UNIVERSITY
Shawnee, Oklahoma

NOTES TO THE FINANCIAL STATEMENTS

May 31, 1958

1. No provision has been made for depreciation of educational buildings and equipment. Depreciation has been taken only on those buildings and equipment used as income producing facilities such as dormitories and dining halls.

2. Kerr dormitory, included herein at the university's cost of \$788,014.07, and the land upon which it is located, are subject to first mortgage bonds in the amount of \$598,000.00. Brotherhood Memorial dormitory and the additions thereto under construction, included herein at the university's cost of \$936,113.34, and the land upon which these buildings are located, are subject to first mortgage bonds in the amount of \$700,000.00.

3. Included in the book value of buildings is \$1,538,638.90 of appraisal value, consisting of \$1,756,235.55 original appraisal value less \$217,596.65 write off thereof. Two buildings included herein at an appraisal value of \$369,418.55 are located on leased land.

4. The specified income from Kerr dormitory and the women's dining hall, Brotherhood Memorial dormitory and the men's dining hall, and to the extent necessary, the specified income from the WMU Memorial dormitory are conditionally pledged to bond sinking funds for the retirement of first mortgage bonds.

5. The university had pledges receivable in the amount of \$90,986.46 at May 31, 1958 in connection with its building program. Since the university follows the procedure of recording contributions only as the cash is received, the pledges are not included in this report.

6. The university had construction in progress of \$535,330.46 at the closing date. It is estimated that \$234,000.00 will be required to complete this construction.

Exhibit B

OKLAHOMA BAPTIST UNIVERSITY
Shawnee, Oklahoma

COMPARATIVE CONDENSED BALANCE SHEET

ASSETS	May 31, 1958	May 31, 1957	Increase (Decrease)
Cash	284,681.67	39,802.21	244,879.46
Accounts receivable (net)	22,003.97	22,667.31	(663.34)
Notes receivable (net)	29,435.35	22,871.49	6,563.86
Inventories	34,397.43	37,245.91	(2,848.48)
Deferred charges	32,805.93	46,552.68	(13,746.75)
Deposits	425.00	425.00	
Investments	1,482,219.41	985,169.56	497,049.85
Educational plant (net of reserves)	5,901,416.73	5,391,288.19	510,128.54
Leasehold improvements	7,107.00	7,698.99	(591.99)
	<u>7,794,492.49</u>	<u>6,553,721.34</u>	<u>1,240,771.15</u>
LIABILITIES AND RESERVES			
Bank overdraft		696.39	(696.39)
Accounts payable	146,039.43	70,192.73	75,846.70
Notes payable		100,383.29	(100,383.29)
Bonds payable	1,298,000.00	598,000.00	700,000.00
Deposit accounts	16,126.95	18,171.28	(2,044.33)
Deferred income	28,576.59	29,364.53	(787.94)
Fund reserves	6,305,749.52	5,736,913.12	568,836.40
	<u>7,794,492.49</u>	<u>6,553,721.34</u>	<u>1,240,771.15</u>

	General Fund	Annuity Funds	Loan Funds	Endowment Funds	Plant Fund		Building Funds	Bond Sinking Fund	Other Funds
					Appraisal	Cost			
	(2,596.97)	3,900.00	29,786.68	896,609.29	3,221,432.81	1,571,855.38	(11,578.83)	15,454.76	12,050.00
426.68	(39,476.03)	(200.00)	993.00	394,685.72	24,097.41		172,104.62	426.68	
567,759.72								15,555.00	
650.00									650.00
	(42,073.00)	3,700.00	30,779.68	1,291,295.01	3,245,530.22	1,571,855.38	160,525.79	31,436.44	12,700.00
	83,706.70				(50,490.22)	(33,216.48)			
					34,407.37		(34,407.37)		
	30,271.20						(30,271.20)		
	71,904.90	3,700.00	30,779.68	1,291,295.01	3,229,447.37	1,538,638.90	95,847.22	31,436.44	12,700.00

Schedule		Total	General Operations	Endowment Funds	Plant Fund	Building Funds	Loan Funds	Bond Sinking Fund	Other Funds
2	401,131.81								
3	(51,487.78)	349,644.03	334,089.03					15,555.00	
4	122,197.85								
5	353,233.35								
6	80,326.05	555,757.25	555,757.25						
		(206,113.22)	(221,668.22)					15,555.00	
7	(6,789.63)								
	48,854.35								
	2,621.71								
	4,578.35								
	5,561.21								
	3,244.28								
	997.25								
	90.69								
	(20,605.79)	38,552.42	38,552.42						
		(167,560.80)	(183,115.80)					15,555.00	
8	193,333.27								
	472,841.42								
	69,345.83	735,520.52	167,737.18	394,685.72		172,104.62	993.00		
		(200.00)							(200.00)
			(24,097.41)		24,097.41				
		567,759.72	(39,476.03)	394,685.72	24,097.41	172,104.62	993.00	15,555.00	(200.00)

Schedule 1

OKLAHOMA BAPTIST UNIVERSITY
Shawnee, Oklahoma
INVESTMENTS—ALL FUNDS
May 31, 1958

Description	Maturity Date	Maturity Value	Cost	Book Value	General Funds Prepaid Tuition
United States Savings Bonds—Series F	1957	225.00	166.50	225.00	
	1958	50.00	37.00	49.50	
	1959	2,000.00	1,480.00	1,890.00	
	1960	5,000.00	3,700.00	4,645.00	
	1961	25.00	18.50	22.17	
	1963	25,000.00	18,500.00	20,745.00	
		<u>32,300.00</u>	<u>23,902.00</u>	27,576.67	18,579.65
Building bonds—Emanuel Baptist Church, Duncan, Oklahoma, dated May 1, 1950	Various			100.00	
Notes receivable—Faculty Building Association, Shawnee, Oklahoma:					
Dated September 23, 1950	Sept. 23, 1960			1,900.00	
Dated June 1, 1955	June 1, 1965			850.00	
Dated June 17, 1957	June 30, 1967			650.00	
Stocks—Oklahoma Gas and Electric Company, 44 shares of common, par value \$10.00 per share				1,077.07	
Savings share account—First Federal Savings and Loan Association, Shawnee, Oklahoma				2,110.13	
Mineral interests				9.00	
Funds held in trust by:					
Baptist Foundation of Oklahoma				1,415,139.68	
The Federal National Bank, Shawnee, Oklahoma				32,806.86	
Total (Exhibit A)				<u>1,482,219.41</u>	<u>18,579.65</u>

Schedule 1 (Continued)

Description	General Funds Deposit Accounts	Annuities	Endowment Funds	Building Funds	Bond Sinking Funds	Other Funds
United States Savings Bonds—Series F						
Building bonds—Emanuel Baptist Church, Duncan, Oklahoma, dated May 1, 1950	5,497.02	1,800.00	500.00			1,200.00
Notes receivable—Faculty Building Association, Shawnee, Oklahoma: Dated September 23, 1950	100.00					
Dated June 1, 1955		1,900.00				850.00
Dated June 17, 1957						650.00
Stocks—Oklahoma Gas and Electric Company, 44 Shares of common, par value \$10.00 per share	1,077.07					
Savings share account—First Federal Savings and Loan Association, Shawnee, Oklahoma	1,110.13		1,000.00			
Mineral interests	9.00					
Funds held in trust by: Baptist Foundation of Oklahoma	3,529.36		1,289,689.67	111,920.65		10,000.00
The Federal National Bank, Shawnee, Oklahoma					32,806.86	
Total (Exhibit A)	11,322.58	3,700.00	1,291,189.67	111,920.65	32,806.86	12,700.00

Schedule 2

OKLAHOMA BAPTIST UNIVERSITY
Shawnee, OklahomaFEES AND TUITION
For the Twelve Months Ended May 31, 1958

College tuition		440,983.69	
Less scholarships:			
Athletic	17,351.50		
Ministerial	37,305.09		
High school and miscellaneous	15,794.97	70,451.56	370,532.13
Fine arts income			21,216.05
Other fees:			
Business		633.50	
Forensic		342.40	
Graduation		1,089.09	
Library		741.74	
Organ and piano practice		4,101.40	
Personnel records		86.54	
Physical education		2,311.71	
Miscellaneous		77.25	9,383.63
Total (Exhibit D)			<u>401,131.81</u>

Schedule 3
OKLAHOMA BAPTIST UNIVERSITY
 Shawnee, Oklahoma
INCOME FROM ROOM AND BOARD
 For the Twelve Months Ended May 31, 1958

U n i t	Income	Salaries and Wages	Other Operating Expenses	Maintenance Allocation	Administrative Overhead
Brotherhood Memorial dormitory	28,786.90	5,324.18	111.34	11,004.00	1,262.86
Hunter Hall	523.75		54.00	279.31	25.00
Owens Hall	5,540.99	261.47	98.42	1,858.25	222.73
Shawnee apartments	3,931.40	125.00	33.68	1,793.32	167.56
Veterans' dormitories	13,101.98			4,758.95	525.48
Veterans' Villa	9,002.21			3,792.17	408.42
WMU Memorial dormitory	21,676.74	3,391.73	638.14	9,554.37	869.76
Other rental property	4,152.38			2,443.71	135.72
Men's dining hall	81,613.25	19,343.89	42,609.60	1,782.04	7,655.59
Kerr and WMU dining hall	120,505.42	34,100.34	60,318.59	2,553.43	10,965.21
Mrs. W. S. Kerr Memorial dormitory	29,941.00	5,656.26	899.24	7,845.87	1,280.46
Parkway addition	5,942.50		28.70	1,448.75	
Earleigh Hall	3,463.64	166.37	143.20	1,422.88	
Jent apartments	2,379.00			577.38	
Parkway apartments	4,152.10		.89	1,526.11	
	<u>334,713.26</u>	<u>68,369.24</u>	<u>104,935.80</u>	<u>52,640.54</u>	<u>23,518.79</u>

Schedule 3 (Continued)

Unit	Rent	Utilities	Depreciation	Interest	Total Expenses	Net Gain (Loss) (Exhibit D)
Brotherhood Memorial dormitory		5,240.56	9,941.27		32,884.21	(4,097.31)
Hunter Hall		265.16	352.33		975.80	(452.05)
Owens Hall		1,177.23	3,064.18		6,682.28	(1,141.29)
Shawnee apartments	300.00	797.49	394.41		3,611.46	319.94
Veterans' dormitories		6,399.83	25,516.19		37,200.45	(24,098.47)
Veterans' Villa		956.35	2,469.37		7,626.31	1,375.90
WMU Memorial dormitory		5,202.10	9,928.73		29,584.83	(7,908.09)
Other rental property		959.73	1,202.04		4,741.20	(588.82)
Men's dining hall		911.44	2,289.22		74,591.78	7,021.47
Kerr and WMU dining hall		1,892.55	3,493.29		113,323.41	7,182.01
Mrs. W. S. Kerr Memorial dormitory		6,091.45	16,835.61	16,764.55	55,373.44	(25,432.44)
Parkway addition	5,758.07	355.99			7,591.51	(1,649.01)
Earleigh Hall	692.60	769.68	153.27		3,348.00	115.64
Jent apartments	1,235.00	88.60			1,900.98	478.02
Parkway apartments	5,042.68	144.46	51.24		6,765.38	(2,613.28)
	13,028.35	31,252.62	75,691.15	16,764.55	386,201.04	(51,487.78)

Schedule 4
OKLAHOMA BAPTIST UNIVERSITY
 Shawnee, Oklahoma
GENERAL AND ADMINISTRATIVE EXPENSES
 For the Twelve Months Ended May 31, 1958

	Total	President's Office	Business Office	Admissions and Records	Registrar's Office
Salaries and wages	70,758.04	17,033.34	24,166.35	10,134.17	7,466.85
Other operating expenses	16,417.23	1,691.22	2,667.69	(.10)	1,544.80
General					
Travel	13,617.20				
Telephone	9,434.44				
Postage	3,742.59				
Publications	4,748.12				
Public occasions	3,354.56				
Auditing	2,651.50				
Board of trustees	355.69				
Student Council	278.19				
Interest	5,526.97				
Memberships	2,712.85				
Legal	1,593.81				
Fund raising expense	10,023.96				
Bad debts	2,698.00				
Miscellaneous	453.83				
	<u>148,366.98</u>	<u>18,724.56</u>	<u>26,834.04</u>	<u>10,134.07</u>	<u>9,011.65</u>
Less overhead allocated to departments	26,169.13				
Total (Exhibit D)	<u><u>122,197.85</u></u>				

Schedule 4 (Continued)

	Publicity Office	Personnel and Guidance	Student Health	Bison Association	Union Student	General
Salaries and wages	463.48	8,716.84	441.50		2,335.51	
Other operating expenses	1,275.96	1,884.52	5,278.71	1,667.18	407.25	
General						13,617.20
Travel						9,434.44
Telephone						3,742.59
Postage						4,748.12
Publications						3,354.56
Public occasions						2,651.50
Auditing						355.69
Board of trustees						278.19
Student Council						5,526.97
Interest						2,712.85
Memberships						1,593.81
Legal						10,023.96
Fund raising expense						2,698.00
Bad debts						453.83
Miscellaneous						
	1,739.44	10,601.36	5,720.21	1,667.18	2,742.76	61,191.71

Schedule 5

OKLAHOMA BAPTIST UNIVERSITY
Shawnee, OklahomaINSTRUCTIONAL EXPENSES
For the Twelve Months Ended May 31, 1958

	Total	Salaries	Other Operating Expenses
Liberal arts college	220,928.14	217,328.14	3,600.00
Fine arts college	46,373.04	46,373.04	
Library	21,678.01	16,726.21	4,951.80
Night school	1,138.47		1,138.47
Bible	417.46	292.60	124.86
Biology	1,355.04	380.73	974.31
Business	1,080.76	304.00	776.76
Education	239.62	110.00	129.62
English	1,171.92	922.05	249.87
Languages	359.86	270.00	89.86
Journalism	180.62		180.62
Government	264.07	225.00	39.07
History	202.06	120.00	82.06
Home economics	350.77	68.00	282.77
Philosophy	161.96	100.00	61.96
Physical education	9,283.61	1,000.00	8,283.61
Physical sciences	2,321.01	500.00	1,821.01
Psychology	393.57	298.40	95.17
Religious education	196.52	165.50	31.02
Sociology	219.18	142.50	76.68
Speech	307.85	257.79	50.06
Music	4,797.15	2,550.08	2,247.07
Art	464.29	49.50	414.79
Service in kind	1,200.00		1,200.00
Staff benefits	38,148.37	3,957.84	34,190.53
Total (Exhibit D)	353,233.35	292,141.38	61,091.97

Schedule 6

OKLAHOMA BAPTIST UNIVERSITY
Shawnee, OklahomaMAINTENANCE AND OPERATIONS
For the Twelve Months Ended May 31, 1958

Salaries and wages:		
Supervision and clerical	8,992.86	
Regular maintenance	26,870.44	
Custodians	28,788.93	
Police protection	2,820.00	
Grounds maintenance	11,113.42	78,585.65
		<hr/>
Auto and truck expense		2,510.18
Electricity		23,478.61
Gas		15,257.97
Water		7,827.73
Repairs		32,428.60
Insurance		12,076.47
Building operations		4,701.30
Other expense—grounds		2,095.10
		<hr/>
		178,961.61
Less allocated to departments		98,635.56
		<hr/>
Total (Exhibit D)		80,326.05
		<hr/>

Schedule 7
OKLAHOMA BAPTIST UNIVERSITY
 Shawnee, Oklahoma
INCOME FROM OTHER ACTIVITIES
 For the Twelve Months Ended May 31, 1958

	Total	OBU Press	Student Bookstore	Photography Laboratory	Student Center
Income					
Printing:					
Commercial	114.72				
University	<u>4,266.17</u>	4,380.89	4,380.89		
Sale of merchandise	49,391.15		49,391.15		
Other	29,528.70			2,472.31	14,614.78
	<u>83,300.74</u>	<u>4,380.89</u>	<u>49,391.15</u>	<u>2,472.31</u>	<u>14,614.78</u>
Expenses:					
Salaries and wages	12,565.40		4,597.96	1,159.00	3,408.44
Other expenses	18,027.99	134.84	184.73	2,053.75	477.68
Cost of sales	45,311.38		36,409.55		8,901.83
Repairs and maintenance	3,372.22	737.48	686.58	178.39	1,894.82
Depreciation	5,582.55	3,550.60	537.94	332.14	1,161.87
Utilities	580.49		219.15		361.34
Overhead	2,650.34		2,095.93	118.58	435.83
Rent	2,000.00	2,000.00			
	<u>90,090.37</u>	<u>6,422.92</u>	<u>44,731.84</u>	<u>3,841.86</u>	<u>16,641.81</u>
Net income (loss)	<u>(6,789.63)</u>	<u>(2,042.03)</u>	<u>4,659.31</u>	<u>(1,369.55)</u>	<u>(2,027.03)</u>

(Schedule 7 (Continued))

	Entertainment Organizations	"Bison" Publication	"Yabuseh" Publication	Vending Machines	Parking Meters and Related Fees	Post Office
Income						
Printing:						
Commercial						
University						
Sale of merchandise						
Other	4,308.25	752.91	1,789.22	2,691.60	2,445.66	453.97
	4,308.25	752.91	1,789.22	2,691.60	2,445.66	453.97
Expenses:						
Salaries and wages		350.00	350.00		2,700.00	
Other expenses	4,702.63	3,045.21	7,197.82	528.39	(297.06)	
Cost of sales						
Repairs and maintenance					(162.51)	37.46
Depreciation						
Utilities						
Overhead						
Rent						
	4,702.63	3,395.21	7,547.82	528.39	2,240.43	37.46
Net income (loss)	(394.38)	(2,642.30)	(5,758.60)	2,163.21	205.23	416.51

Schedule 8

OKLAHOMA BAPTIST UNIVERSITY
Shawnee, OklahomaGIFTS, GRANTS AND CONTRIBUTIONS
For the Twelve Months Ended May 31, 1958

Apportionment from the cooperative program budget of the Baptist General Convention of Oklahoma:		
For operations	145,833.27	
For building program	<u>47,500.00</u>	193,333.27
Contributions from private sources through the Baptist Foundation of Oklahoma:		
For permanent endowment	394,585.72	
For building program	<u>78,255.70</u>	472,841.42
Other:		
For building program	46,348.92	
For general operations	10,862.48	
For library equipment	10,400.00	
For permanent endowment	100.00	
Loan funds	993.00	
Honorariums	<u>641.43</u>	69,345.83
Total (Exhibit D)		<u><u>735,520.52</u></u>

Schedule 9

OKLAHOMA BAPTIST UNIVERSITY
Shawnee, OklahomaANNUITY FUNDS
May 31, 1958

Stella B. McGee—6% or \$90.00 per annum until death	1,500.00
Solomon N. Stevens—5% or \$110.00 per annum until death of both spouses	2,200.00
	<hr/>
	3,700.00
	<hr/>

Baptist Hospitals of Oklahoma

Oklahoma City, Oklahoma

COMPOSITE AUDIT

For the Nine Baptist Hospitals

For the Year Ending

December 31, 1958

From the office of

Tom E. Carter, Director

Baptist Hospitals and Golden Age Homes

The following pages, Exhibit A, Exhibit B, Exhibit C, and Schedule 1 and Schedule 2, comprise a composite audit of the nine Baptist hospitals in operation in 1958, as operated by the Baptist General Convention of Oklahoma.

This audit was compiled from the annual audits furnished by the auditors for these hospitals. Their detailed audits for each of the hospitals are in the pages immediately following this composite audit.

This composite audit was prepared in the office of the director of Baptist Hospitals and Golden Age Homes, that our people might have a clearer picture of the overall program of our hospitals.

The Baptist Memorial Hospital of Oklahoma City was not in operation in 1958 and is not included in these figures. Information concerning this hospital is included in the Convention Audit. The audit for the Hugo Golden Age Home is a separate audit.

Signed: Tom E. Carter
Tom E. Carter, Director
Baptist Hospitals and Golden Age
Homes

Exhibit A

A Composite Audit of
THE NINE BAPTISTS HOSPITALS
GENERAL FUND BALANCE SHEET
 As of December 31, 1958

General Fund Assets:

Cash on Deposit		
Bank Number 1	89,460.14	
Bank Number 2	1,876.23	
Cash on Hand	8,840.03	
Total Cash		100,176.40
Accounts Receivable	511,377.85	
Notes Receivable	4,232.87	
Other Receivables		
Total Receivables	515,610.72	
Less: Reserve for Uncollectible Receivables	67,617.47	
Estimated Value of Receivables		447,993.25
Inventory of Supplies—at Cost		217,608.09
Prepaid Expenses		7,158.94
Emergency Fund (Deposited with Baptist Foundation)		41,100.00
Other General Fund Assets		16,132.51
Total General Fund Assets		830,168.19
General Fund Liabilities:		
Accounts Payable	128,884.18	
Salaries and Wages Payable	27,866.12	
Payroll Taxes Payable	14,943.80	
Notes Payable	42,312.60	
Accrued Expenses Payable	3,493.08	
Other General Fund Liabilities	2,454.57	
Total General Fund Liabilities		219,954.35
General Fund Net Worth:		
Balance of General Fund as of January 1, 1958	504,866.46	
Add: Net Income for the Period	128,336.06	
Additions to Plant Fund		
Reserves for Depreciation	153,781.41	
Other Increases in the General Fund	5,176.84	
Total	792,160.77	
Less: Equipment Purchased by the General		
Fund for the Plant Fund	(166,737.49)	
Other Decreases in the General Fund	(15,189.44)	
Balance of General Fund as of February 31, 1958		610,213.84
Total General Fund Liabilities and Net Worth		830,168.19

Exhibit B

A Composite Audit of
THE NINE BAPTISTS HOSPITALSPLANT FUND BALANCE SHEET
As of December 31, 1958

Plant Fund Assets:		
Land (Convention Owned)		107,335.80
(Leased)		81,500.00
Buildings—at cost (Convention Owned)	1,348,170.38	
(Leased)	1,778,304.50	
Less: Reserve for Depreciation (Convention Owned)	236,452.56	
(Leased)	78,326.67	
Cost of Buildings less Depreciation		2,811,695.65
Equipment—at cost (Convention Owned)	753,762.97	
(Leased)	290,980.97	
Less: Reserve for Depreciation (Convention Owned)	249,944.60	
(Leased)	65,421.84	
Cost of equipment less depreciation		729,377.50
Residence for Administrators	94,397.37	
Furniture	4,444.85	
	98,842.22	
Less: Depreciation	12,070.46	
Cost Less Depreciation		86,771.76
Other Plant Fund Assets		3,641.46
Total Plant Fund Assets		3,820,322.17
Plant Fund Liabilities:		
Notes Payable	110,000.00	
Mortgages Payable	20,654.12	
Other Plant Fund Liabilities	32,500.00	
Original Value of Leased Property	2,150,785.47	
Total Plant Fund Liabilities		2,313,939.59
Plant Fund Net Worth:		
Capital invested in Plant as of January 1, 1958	1,106,115.36	
Add: Equipment Purchased by the General Fund	137,032.70	
Other increases in Plant Fund	419,463.59	
Total	1,662,611.65	
Less: Additions to the Reserves for Depreciation	153,781.41	
Reductions in Plant Fund Assets	2,447.66	
Plant Fund Balance as of December 31, 1958		1,506,382.58
Total Plant Fund Liabilities and Net Worth		3,820,322.17

Exhibit C

A Composite Audit of

**THE NINE BAPTISTS HOSPITALS
STATEMENT OF GENERAL FUND INCOME
AND GENERAL FUND EXPENSE**

For the 12 Months Ended December 31, 1958

Gross Earnings from Routine and Special Services: (See Schedule 1 for details)		3,055,512.34
Less: Free Services, Discounts and Allowances:		
Blue Cross rate loss	21,569.08	
Crippled Childrens rate loss	1,331.72	
County Patients rate loss	3,863.73	
Public Welfare rate loss	(4,553.29)	
Free Service—Charity	52,503.67	
Employees Discount	5,258.60	
Courtesy and Miscellaneous	8,121.28	
Total	88,114.79	
Provision for Uncollectible Receivables	57,123.92	145,238.71
Net Earnings from Routine and Special Services		2,910,273.63
Less: Expense of Routine and Special Services not including Depreciation: (See Schedule 2 for details)		2,722,543.68
Operating Gain (Loss) before Provision for Depreciation		187,729.95
Less Provision for Depreciation		153,781.41
Operating Gain (Loss) after Provision for Depreciation		33,948.54
Add: Other income and receipts:		
Vending Machines (Net)	3,705.06	
Purchase Discounts	3,178.57	
Linens and Other Merchandise (Value)	4,824.18	
Gifts—Baptist General Convention	20,525.00	
Gifts—Churches and Organizations	30,618.95	
Other	33,034.86	
Total	95,887.52	
Less: Other Expense and Disbursements of General Fund	1,500.00	94,387.52
Net Income (Loss) for the Period		128,336.06

Schedule 1

A Composite Audit of
THE NINE BAPTIST HOSPITALSSCHEDULE OF GENERAL FUND EARNINGS FROM
ROUTINE AND SPECIAL SERVICES

For the Months Ending December 31, 1958

Sources of Earnings	Detail	Total
Routine Services:		
Room Services: In-Patients	1,326,519.00	
Nursery	39,378.40	
Out-Patient and Emergency	19,678.68	
Total Income: Routine Services		1,385,576.08
Special Services:		
Operating Rooms	174,790.05	
Delivery Rooms	42,799.25	
Anesthesiology	65,051.09	
Radiology	176,679.49	
Laboratory	355,134.36	
Basal Metabolism	248.50	
Electrocardiology	13,634.00	
Physical Therapy	15,260.11	
Medical and Surgical—Central Supplies	209,942.79	
Pharmacy	555,139.62	
Other Special Services:		
Cot Rentals	3,953.60	
Dietary Income	7,783.87	
Miscellaneous	22,585.78	
School of Nursing	14,593.45	
Laundry	12,340.30	
Total Income: Special Services		1,669,936.26
Total General Fund Earnings from Routine and Special Services:		3,055,512.34

Schedule 2

A* Composite Audit of
THE NINE BAPTISTS HOSPITALSSCHEDULE OF GENERAL FUND EXPENSE
FOR ROUTINE AND SPECIAL SERVICES

For the 12 Months Ending December 31, 1958

Classification of Expense	Salaries	Non-Salary Expense	Total Expense
Administration and General:			
Administration Expense	164,312.09	131,332.55	295,644.64
Dietary	146,105.33	253,756.28	399,861.61
Household and Property:			
Housekeeping	63,585.11	20,492.27	84,077.38
Laundry and Linens	26,010.65	61,608.34	87,618.99
Maintenance of Personnel	1,693.52	3,097.04	4,790.56
Operation of Plant	35,082.06	91,128.00	126,210.06
Repair and Maintenance	18,266.58	36,322.79	
Professional Care of Patients:			
Nursing Service	697,255.96	9,973.60	707,229.56
Nursing Education	25,876.77	15,911.15	41,787.92
Medical and Surgical (Central Supply)	31,390.86	148,223.49	179,614.35
Pharmacy	22,209.86	187,209.43	209,419.29
Medical Records and Library	34,270.76	7,262.52	41,533.28
Social Service (Chaplain)		17,161.42	17,161.42
Operating Rooms	82,682.80	33,300.17	115,982.97
Delivery Rooms	15,003.66	4,725.94	19,729.60
Anesthesiology	19,019.85	10,697.51	29,717.36
Radiology	38,553.89	69,190.84	107,744.33
Pathology and Laboratory	76,751.94	82,691.48	159,443.42
Basal Metabolism			
Electrocardiology	7,242.55	446.80	7,689.35
Physical Therapy			
Out Patients and Emergency	359.37	4,106.51	4,465.88
Other Expenses		24,171.04	24,171.04
Total General Fund Expense			
Not Including Depreciation:	1,505,824.95	1,216,723.73	2,722,543.68
Provision for Depreciation:		153,781.41	153,781.41
Total General Fund Expense			
Including Depreciation	1,505,824.95	1,370,505.14	2,876,325.29



Perry Memorial Hospital

Perry, Oklahoma

A U D I T

FOR THE YEAR ENDING

December 31, 1958

Prepared by

The Ley-Anderson Company

Perry, Oklahoma

PERRY MEMORIAL HOSPITAL**Perry, Oklahoma**

January 21, 1959

Board of Directors
Baptist General Convention
1141 North Robinson
Oklahoma City, Oklahoma
Gentlemen:

At your request an examination of the books and records of the Perry Memorial Hospital, Perry, Oklahoma, has been made for the year ended December 31, 1958, and the following statements are submitted:

Exhibit A—General Fund Balance Sheet

Exhibit B—Plant Fund Balance Sheet

Exhibit C—Statement of General Fund—Income and Expenses

Schedule 1—General Fund Earnings from Routine and Special Services

Schedule 2—General Fund Expenses for Routine and Special Services

Your attention is called to the following comments:

1. Accounts Receivable were reconciled to the controlling account but direct confirmations have not been made by us as of December 31, 1958. Based on past experience the reserve for uncollectible receivables is based on 1½% of the past years charges. This method has proven to be adequate.

2. Extensions and additions of the actual physical inventories were inspected by us. Only minor adjustments were noted.

3. Several years ago an inventory replacement reserve was set up by a charge to General Fund expense and a credit to reserve for inventory replacement in the amount of \$735.99. This reserve has been retired as of December 31, 1958, by a charge to Reserve for Inventory replacement and a credit to the General Fund Net Worth. This was deemed advisable as a result of your presently adopted standard policy to establish a reserve for depreciation or replacement of all leased buildings and equipment.

Our examination was made in accordance with generally accepted auditing standards, and accordingly included such tests of the accounting records and other auditing procedures as were deemed necessary under the circumstances.

In our opinion this report presents fairly the financial position of the Perry Memorial Hospital at December 31, 1958, and the results of its operations for the year then ended, on a basis consistent with that of the preceding year.

Respectfully submitted,
The Ley-Andersen Company
By: Frank Ley

Exhibit A

PERRY MEMORIAL HOSPITAL
Perry, Oklahoma

GENERAL FUND BALANCE SHEET

As of December 31, 1958

General Fund Assets:

Cash on Deposit		
First National Bank, Perry, Oklahoma	11,652.97	
Exchange Bank, Perry, Oklahoma	55.93	
Cash on Hand	100.00	
Total Cash		11,808.90
Accounts Receivable	12,482.06	
Notes Receivable	500.00	
Other Receivables		
Total Receivables	12,982.06	
Less: Reserve for Uncollectible Receivables	1,985.34	
Estimated Value of Receivables		10,996.72
Inventory of Supplies—at Cost		12,572.01
Prepaid Expenses		737.82
Emergency Fund (Deposited with Baptist Foundation)		7,400.00
Other General Fund Assets		
Total General Fund Assets		43,515.45

General Fund Liabilities:

Accounts Payable	2,993.31	
Salaries and Wages Payable		
Payroll Taxes Payable	833.82	
Notes Payable		
Accrued Expenses Payable		
Other General Fund Liabilities		
Total General Fund Liabilities		3,827.13

General Fund Net Worth:

Balance of General Fund as of January 1, 1958	35,030.89	
Add: Net Income for the Period (Loss)	(7,016.71)	
Additions to Plant Fund		
Reserves for Depreciation	11,652.25	
Retirement of Prior Year Supply Inventory Reserve	735.99	
Total	40,402.42	
Less: Equipment Purchased by the General Fund for the Plant Fund	(714.10)	
Other Decreases in the General Fund		
Balance of General Fund as of December 31, 1958		39,688.32
Total General Fund Liabilities and Net Worth		43,515.45

Exhibit B

PERRY MEMORIAL HOSPITAL
 Perry, Oklahoma
PLANT FUND BALANCE SHEET

As of December 31, 1958

Plant Fund Assets:		
Land		
(Conventioned Owned)		2,760.00
(Leased)		
Buildings—at Cost		
(Convention Owned)		
(Leased)	295,748.39	
Less: Reserve for Depreciation		
(Convention Owned)		
(Leased)	11,829.92	
Cost of Buildings less Depreciation		283,918.47
Equipment—at Cost		
(Convention Owned)	18,440.99	
(Leased)	37,076.45	
Less: Reserve for Depreciation		
(Convention Owned)	(3,586.65)	
(Leased)	(7,415.29)	
Cost of Equipment less Depreciation		44,515.50
Residence for Administrator	7,304.89	
Furniture	695.75	
	8,000.64	
Less: Depreciation	431.55	
Cost less Depreciation		7,569.09
Other Plant Fund Assets		
Total Plant Fund Assets		338,763.06
Plant Fund Liabilities:		
Notes Payable		
Mortgages Payable		
Other Plant Fund Liabilities		
Original Value of Leased Property	332,824.84	
Total Plant Fund Liabilities		332,824.84
Plant Fund Net Worth:		
Capital Invested in Plant as of January 1, 1958	16,876.37	
Add: Equipment Purchased by the General Fund	714.10	
Other Increases in Plant Fund		
Total	17,590.47	
Less: Additions to the Reserves for Depreciation	11,652.25	
Reductions in Plant Fund Assets		
Plant Fund Balance as of December 31, 1958		5,938.22
Total Plant Fund Liabilities and Net Worth		338,763.06

Exhibit C

PERRY MEMORIAL HOSPITAL
Perry, Oklahoma

STATEMENT OF GENERAL FUND INCOME AND GENERAL FUND EXPENSE

For the 12 Months Ended December 31, 1958

Gross Earnings from Routine and Special Services: (See Schedule 1 for details)		132,090.89
Less: Free Services, Discounts and Allowances:		
Blue Cross rate loss	323.65	
Public Welfare rate loss (Gain)	(186.31)	
Free Service—Charity	347.59	
Employees Discount	257.62	
Courtesy and Miscellaneous	203.69	
Total	946.24	
Provision for Uncollectible Receivables	2,209.55	3,155.79
Net Earnings from Routine and Special Services		128,935.10
Less: Expense of Routine and Special Services not including Depreciation: (See Schedule 2 for details)		125,825.92
Operating Gain (Loss) before Provision for Depreciation		3,109.18
Less: Provision for Depreciation		11,652.25
Operating Gain (Loss) after Provision for Depreciation		(8,543.07)
Add: Other Income and Receipts:		
Vending Machines (Net)	342.94	
Purchase Discounts	326.11	
Linens and Other Merchandise (Value)	277.31	
Gifts—Baptist General Convention	500.00	
Gifts—Churches and Organizations	80.00	
Total	1,526.36	1,526.36
		(7,016.71)
Less: Other Expense and Disbursements of General Fund		
Net Income (Loss) for the Period		(7,016.71)

Schedule 1
PERRY MEMORIAL HOSPITAL
 Perry, Oklahoma
SCHEDULE OF GENERAL FUND EARNINGS
FROM ROUTINE AND SPECIAL SERVICES
 For the 12 Months Ending December 31, 1958

Sources of Earnings	Detail	Total
Routine Services:		
Room Services: In-Patients	44,034.00	
Nursery	3,339.00	
Out-Patient and Emergency	786.50	
Total Income: Routine Services		48,159.50
Special Services:		
Operating Rooms	6,371.50	
Delivery Rooms	3,086.00	
Anesthesiology	5,800.00	
Radiology	7,894.50	
Laboratory	14,601.10	
Basal Metabolism	112.50	
Electrocardiology	842.00	
Physical Therapy		
Medical and Surgical--Central Supplies	21,084.65	
Pharmacy	21,516.33	
Other Special Services:		
Cot Rentals	273.50	
Dietary Income	234.50	
Miscellaneous	2,076.11	
School of Nursing	38.70	
Total Income: Special Services		83,931.39
Total General Fund Earnings from Routine and Special Services		132,090.89

Schedule 2
PERRY MEMORIAL HOSPITAL
 Perry, Oklahoma
SCHEDULE OF GENERAL FUND EXPENSE
FOR ROUTINE AND SPECIAL SERVICES
 For the 12 Months Ending December 31, 1958

Classification of Expense	Salaries	Supplies & Non-Salary Expense	Total Expense
Administration and General:			
Administrator's Salary	5,000.00	383.93	5,383.93
Administrator's Travel Expense		1,526.57	1,526.57
Office and Administration Expense	6,618.43	4,361.99	10,980.42
Dietary	5,613.39	10,821.84	16,435.23
Household and Property:			
Housekeeping	3,056.16	152.26	3,208.42
Laundry and Linens		2,950.50	2,950.50
Maintenance of Personnel			
Operation of Plant	3,306.60	5,362.43	8,669.03
Repair and Maintenance		946.30	946.30
Professional Care of Patients:			
Nursing Service	33,133.11	2,047.47	35,180.58
Nursing Education			
Medical and Surgical (Central Supply)		8,868.45	8,868.45
Pharmacy		6,229.55	6,229.55
Medical Records and Library		380.50	380.50
Social Service (Chaplain)		1,259.80	1,259.80
Operating Rooms	5,233.49	690.13	5,923.62
Delivery Rooms		12.47	12.47
Anesthesiology		3,773.80	3,773.80
Radiology	2,355.20	4,025.32	6,380.52
Pathology and Laboratory	5,229.99	2,333.44	7,563.43
Basal Metabolism			
Electrocardiology			
Physical Therapy			
Out Patients and Emergency:			
Other Expenses		152.80	152.80
Total General Fund Expense Not Including Depreciation	69,546.37	56,279.55	125,825.92
Provision for Depreciation		11,652.25	11,652.25
Total General Fund Expense Including Depreciation	69,546.37	67,931.80	137,478.17

Cordell Memorial Hospital

Cordell, Oklahoma



A U D I T

FOR TWELVE MONTHS ENDING

December 31, 1958



By

Scott Quigley, C.P.A.

Altus, Oklahoma

January 15, 1959

Board of Directors
Baptist General Convention of Oklahoma
Baptist Building
1141 North Robinson
Oklahoma City 3, Oklahoma

Gentlemen:

I have completed an audit of the books of the Cordell Memorial Hospital at Cordell, Oklahoma, as of December 31, 1958. Attached, you will please find Exhibits and Schedules, as follows:

Exhibit A—General Fund Balance Sheet, as of December 31, 1958.

Exhibit B—Plant Fund Balance Sheet, as of December 31, 1958.

Exhibit C—Statement of General Fund Income and Expense, January 1 to December 31, 1958.

Schedule No. 1—Earnings from Routine and Special Services, January 1 to December 31, 1958.

Schedule No. 2—Expenses of Routine and Special Services, January 1 to December 31, 1958.

SCOPE OF AUDIT

A balance-sheet type of audit was made, of the accounts at December 31, 1958. The following comments are made:

1. The accounts receivable were confirmed by outside correspondence.

2. I had no opportunity to witness the physical inventory count; so accepted the inventory figures compiled by hospital personnel.

3. The accounts payable were not confirmed by outside correspondence.

COMMENTS

I found the books to be in excellent condition. No recommendations are made for changes.

The loss incurred by hospital can undoubtedly be attributed to the small percentage of occupancy, which was approximately 45 per cent of capacity.

AUDITORS OPINION

With the above limitations and exceptions, in my opinion the attached statements present fairly the results of operations for the period January 1 to December 31, 1958, and the financial condition of this hospital, as of December 31, 1958.

I wish to take this opportunity to express my sincere appreciation to Rev. Hendricks and members of his staff for the fine co-operation I received and the many courtesies extended to me during the course of this audit.

Respectfully submitted,
Scott Quigley
Certified Public Accountant

Exhibit A

CORDELL MEMORIAL HOSPITAL
Cordell, Oklahoma

GENERAL FUND BALANCE SHEET

As of December 31, 1958

General Fund Assets:		
Cash on Deposit (Bank, Farmers Nat'l.)	241.24	
Cash on Hand	50.00	
Total Cash		291.24
Accounts Receivable	4,153.13	
Total Receivables	4,153.13	
Less: Reserve for Uncollectible Receivables	610.60	
Estimated Value of Receivables		\$3,542.53
Inventory of Supplies—at Cost		12,497.20
Prepaid Expenses		511.55
Emergency Fund (Deposited with Baptist Foundation)		1,200.00
Total General Fund Assets		18,042.52
General Fund Liabilities:		
Accounts Payable	10,740.30	
Payroll Taxes Payable	643.45	
Notes Payable	6,746.05	
Accrued Expenses Payable	258.40	
Total General Fund Liabilities		18,388.20
General Fund Net Worth:		
Balance of General Funds as of January 1, 1958	7,803.65	
Add: Net Income for the Period (Loss)	(17,528.72)	
Additions to Plant Fund Reserves for Depreciation	11,994.13	
Other Increases in the General Fund	None	
Total	2,269.06	
Less: Equipment purchased by the General Fund for the Plant Fund	2,614.74	
Other Decreases in the General Fund	None	
Balance of General Fund as of December 31, 1958 (Deficit)		(345.68)
Total General Fund Liabilities and Net Worth		\$18,042.52

Exhibit B

CORDELL MEMORIAL HOSPITAL
Cordell, Oklahoma

PLANT FUND BALANCE SHEET

As of December 31, 1958

Plant Fund Assets:		
Land (Leased)		7,500.00
Buildings (Leased)	\$148,075.00	
Less: Reserve for Depreciation (Leased)	3,208.30	
	<hr/>	
Cost of Buildings less Depreciation		144,866.70
Equipment—at cost (Convention Owned)	3,122.35	
(Leased)	88,511.33	
Less: Reserve for Depreciation (Convention Owned)	185.73	
(Leased)	9,588.73	
	<hr/>	
Cost of Equipment less Depreciation		81,859.22
Total Plant Fund Assets		<hr/> 234,225.92 <hr/>
Plant Fund Liabilities:		
Original Value of Leased Property	244,086.33	
	<hr/>	
Total Plant Fund Liabilities		244,086.33
Plant Fund Net Worth:		
Capital invested in Plant as of		
January 1, 1958 (Deficit)	(481.02)	
Add: Equipment purchased by General Fund	2,614.74	
Other Increases in Plant Fund	None	
	<hr/>	
Total	2,133.72	
Less: Additions to the Reserves for Depreciation		
Reductions in Plant Fund Assets	11,994.13	
	<hr/>	
Plant Fund Balance as of December 31,		
1958 (Deficit)		(9,860.41)
Total Plant Fund Liabilities and Net Worth		<hr/> 234,225.92 <hr/>

Exhibit C
CORDELL MEMORIAL HOSPITAL
 Cordell, Oklahoma
**STATEMENT OF GENERAL FUND INCOME AND
 GENERAL FUND EXPENSE**

For the 12 Months Ended December 31, 1958

Gross Earnings from Routine and Special Services: (See schedule 1 for details)		89,856.98
Less: Free Services, Discounts and Allowances:		
Blue Cross rate loss	214.21	
Public Welfare rate loss	(943.26)	
Employees Discount	134.10	
Courtesy and Miscellaneous	280.80	
Total (Credit)	(314.15)	
Provision for Uncollectible Receivables	1,281.60	967.45
Net Earnings from Routine and Special Services		88,889.53
Less: Expense of Routine and Special Services not including Depreciation: (See schedule 2 for details)		98,648.66
Operating (Loss) before Provision for Depreciation		(9,759.13)
Plus: Provision for Depreciation		11,994.13
Operating (Loss) after Provision for Depreciation		(21,753.26)
Less: Other Income and Receipts:		
Vending Machines (Net)	175.48	
Purchase Discounts	34.12	
Linens and other merchandise (Value)	786.98	
Gifts—Baptist General Convention	1,000.00	
Gifts—Churches and Organizations	2,008.22	
Miscellaneous Receipts	219.74	
Total		4,224.54
(Loss)		(17,528.72)
Less: Other Expense and Disbursements of General Fund		None
Net (Loss) for the period		(17,528.72)

Schedule 1
CORDELL MEMORIAL HOSPITAL
 Cordell, Oklahoma
**SCHEDULE OF GENERAL FUND EARNINGS FROM ROUTINE
 SPECIAL SERVICES**

For the 12 Months Ending December 31, 1958

Sources of Earnings	Detail	Total
Routine Services:		
Room Services: In-Patients	44,742.50	
Nursery	1,641.00	
Out-Patient and Emergency	464.75	
Total Income: Routine Services		46,848.25
Special Services:		
Operating Rooms	3,923.50	
Delivery Rooms	1,377.00	
Anesthesiology	1,003.50	
Radiology	4,578.50	
Laboratory	9,118.00	
Electrocardiology	525.00	
Medical and Surgical-Central Supplies	7,480.96	
Pharmacy	13,810.02	
Other Special Services:		
Cot Rentals	426.00	
Dietary Income	766.25	
Total Income: Special Services		43,008.73
Total General Fund Earnings from Routine and Special Services		89,856.98

Schedule 2

CORDELL MEMORIAL HOSPITAL
Cordell, OklahomaSCHEDULE OF GENERAL FUND EXPENSE
FOR ROUTINE AND SPECIAL SERVICES

For the 12 Months Ending December 31, 1958

Classification of Expense	Salaries	Supplies & Non-Salary Expense	Total Expense
Administration and General:			
Administrator's Salary	4,500.00	2,052.31	6,552.31
Administrator's Travel Expense		1,773.31	1,773.31
Office and Administration Expense	5,430.46	5,789.13	11,219.59
Dietary	6,481.85	9,543.35	16,025.20
Household and Property:			
Housekeeping	710.00	860.73	1,570.73
Laundry and Linens	730.00	4,456.86	5,186.86
Operation of Plant	3,318.10	3,640.88	6,958.98
Professional Care of Patients:			
Nursing Service	24,723.92	646.66	25,370.58
Medical and Surgical (Central Supply)		5,285.46	5,285.46
Pharmacy	542.50	4,107.10	4,649.60
Medical Records and Library	851.88	560.36	1,412.24
Social Service (Chaplain)		1,309.08	1,309.08
Operating Rooms	1,258.68	211.23	1,469.91
Delivery Rooms	419.46	98.63	518.09
Anesthesiology		407.03	407.03
Radiology	1,638.92	1,536.38	3,175.30
Pathology and Laboratory	3,570.28	1,815.70	5,385.98
Electrocardiology	151.34	125.86	277.20
Out Patients and Emergency		101.21	101.21
Total General Fund Expense Not Including Depreciation	54,327.39	44,321.27	98,648.66
Provision for Depreciation		11,994.13	11,994.13
Total General Fund Expense Including Depreciation	54,327.39	56,315.40	110,642.79

Enid General Hospital

Enid, Oklahoma

A U D I T

FOR THE YEAR ENDING

December 31, 1958

By

Clarence F. McCubbins

Certified Public Accountant

ENID GENERAL HOSPITAL

Board of Directors
Baptist General Convention
1141 North Robinson
Oklahoma City, Oklahoma

Gentlemen:

At your request, an examination of the books and records of the Enid General Hospital, Enid, Oklahoma, has been made at December 31, 1958, and for the year then ended. As all standard auditing procedures have been performed in connection with all items except the verification of pledges on the building fund, no opinion is expressed on Exhibit "D", but the other statements and comments in my opinion fairly reflect the condition of the regular operations of the hospital. The following are submitted:

Exhibit A—General fund balance sheet

Exhibit B—Plant fund balance sheet

Exhibit C—Statement of general fund—income and expense

Exhibit D—Building fund

Schedule 1—General fund earnings from routine and special services

Schedule 2—General fund expenses for routine and special services

1. The cash balance of \$304.54 is still in the Ford Foundation account.

2. Property known as Weibel property was purchased during the year at a cost of \$37,500.00. A non-interest bearing note of \$32,500.00 was signed in the transaction. A letter dated January 23, 1959 to Tom Carter and Joe R. Baker disclose computation of \$2,471.00 loss on its operation charged to net worth.

3. Property valued at \$24,476.50 was received from surplus property agency. Value in excess of small handling cost has been treated as a contribution.

Respectfully,
Certified Public Accountant

February 3, 1959

Exhibit A

ENID GENERAL HOSPITAL
Enid, Oklahoma
GENERAL FUND BALANCE SHEET

December 31, 1958

General Fund Assets:

Cash on deposit	22,693.77	
Cash on hand	7,476.35	
	<hr/>	
Total cash		30,170.12
Accounts receivable	148,852.79	
Less: Provision for uncollectible	39,909.73	
	<hr/>	
Estimated value of receivables		108,943.06
Inventory of supplies at cost		34,890.70
Prepaid expenses		632.36
Advances and loans		2,499.75
Emergency fund deposit		4,800.00
		<hr/>
		181,935.99

General Fund Liabilities:

Accounts payable	29,947.28
Salaries and wages payable	27,866.12
Notes payable—Bank	2,000.00
Earmarked funds	1,931.00
Other liabilities	777.83
Due Baptist General Convention	2,108.43
	<hr/>
Total General Fund Liabilities	64,630.66

General Fund Net Worth:

Balance beginning of year	70,652.74
Add—Net income	83,302.70
Increase plant fund depreciation	32,773.83
Loss on Weibel property	(2,471.00)
Net value plant fund assets sold	358.00
	<hr/>
Total	184,616.27
Less—Plant fund note paid	\$6,437.19
Plant fund additions	60,873.75
	<hr/>
	67,310.94

Balance, December 31	<hr/>	117,305.33
----------------------	-------	------------

Total General Fund Liabilities and Net Worth	<hr/>	181,935.99
--	-------	------------

Exhibit B

ENID GENERAL HOSPITAL
Enid, Oklahoma

PLANT FUND BALANCE SHEET

December 31, 1958

Plant Fund Assets:		
Land		49,293.64
Buildings at cost	479,096.92	
Accumulated depreciation	183,659.65	
		<hr/>
Cost less depreciation		295,437.27
Equipment at cost	231,932.95	
Accumulated depreciation	98,850.89	
		<hr/>
Cost less depreciation		133,082.06
Administrator's residence	18,050.00	
Administrator's furniture	1,331.89	
		<hr/>
Total	19,381.89	
Accumulated depreciation	4,418.48	
		<hr/>
Cost less depreciation		14,963.41
Cafe and rental residence building	24,500.00	
Accumulated depreciation	399.92	
		<hr/>
Cost less depreciation		24,100.08
Total Plant Fund Assets		<hr/> <u>516,876.46</u>
Plant Fund Liabilities:		
Notes payable		121,814.09**
Plant Fund Balance:		
Balance beginning of year	261,611.03	
Add: Assets purchased by:		
General Fund	60,873.75	
Building Fund	99,272.23	
Notes paid by General Fund	6,437.19	
		<hr/>
Total	428,194.20	
Less: Additions to Accumulated Deprn.	(32,773.83)	
Net Value of Assets Sold	(358.00)	
Balance, December 31, 1958		<hr/> <u>395,062.37</u>
Total Plant Fund Liabilities and Net Worth		<hr/> <u>516,876.46</u>

**\$75,000.00 Notes at First National Bank, signed Baptist General Convention.

Exhibit C

ENID GENERAL HOSPITAL
Enid, Oklahoma

STATEMENT OF GENERAL FUND INCOME AND EXPENSES

For the Year Ended December 31, 1958

Gross earnings from routine and special services		782,207.25
Less: Free service, discounts and allowances:		
Blue Cross rate loss	18,016.80	
Blue Cross retroactive payment	12,693.72	
Net Blue Cross	5,323.08	
Crippled children and Dept. Public Welfare	(2,494.64)	
County patients—rate loss	3,863.73	
Free service—employees	2,098.52	
Courtesy and miscellaneous	7,550.56	
Total	16,341.25	
Provision for uncollectible accounts	9,901.28	26,242.53
Net earnings from routine and special services		755,964.72
Less: Expenses of routine and special services not including depreciation		701,767.46
Operating gain prior to depreciation provision		54,197.26
Provision for depreciation		32,773.83
Operating gain after depreciation		21,423.43
Add: Other income and receipts of General Fund		
Contributions	24,304.22	
Baptist General Convention (A)	36,359.52	
Vending Machines	691.82	
Purchase discount and interest	523.71	61,879.27
Net Income and Contributions Received for Period		83,302.70
(A) \$25,359.52 was from emergency fund set aside for hospital at time hospital was given to convention.		

Schedule 1

ENID GENERAL HOSPITAL
Enid, OklahomaGENERAL FUND EARNINGS FROM
ROUTINE AND SPECIAL SERVICES

For the Year Ended December 31, 1958

Routine Services:		
Room service—in patient		377,685.00
Nursery		5,112.00
Cots		2,526.00
Total routine service		385,323.00
Special Services:		
Operating room	30,936.50	
Delivery room	3,170.00	
Anesthesiology	15,856.50	
Radiology	40,975.00	
Laboratory	91,019.56	
Electrocardiology	7,940.00	
Physical Therapy	9,076.45	
Medical and surgical supplies	62,053.39	
Pharmacy	111,657.34	
Laundry	12,340.30	
School of nursing	7,992.08	
Supplies, meals and miscellaneous	3,867.13	
Total special services		396,884.25
Total General Fund earnings from routine and special services		782,207.25

Schedule 2

ENID GENERAL HOSPITAL
Enid, Oklahoma

GENERAL FUND EXPENSE FOR ROUTINE AND SPECIAL SERVICES

For the Year Ended December 31, 1958

Classification of Expense	Salaries	Supplies & Non-Salary Expense	Total Expense
Administration and General			
Administrator's salary	6,561.00	3,744.60	10,305.60
Administrator's travel expense		2,262.35	2,262.35
Other administration expense	33,072.24	27,321.37	60,393.61
Dietary	33,739.15	67,630.66	101,369.81
Household and Property			
Housekeeping department	13,990.20	4,251.67	18,241.87
Laundry and linen	20,256.50	7,064.45	27,320.95
Maintenance of personnel	1,693.52	3,097.04	4,790.56
Operation of plant	6,809.88	18,771.49	25,581.37
Repairs and maintenance	921.48	8,907.38	9,828.86
Professional Care of Patients			
Nursing Service	153,111.68	784.11	153,895.79
Nursing education	12,462.63	7,907.51	20,370.14
Medical and surgical	9,099.31	29,040.09	38,139.40
Pharmacy	4,944.50	48,571.18	53,515.68
Medical records	9,745.74	1,726.41	11,472.15
Social services		4,401.37	4,401.37
Operating room	21,444.92	10,230.38	31,675.30
Delivery room	26,897.18	1,155.10	28,052.28
Anesthesiology	4,777.39	1,570.69	6,348.08
Radiology	7,338.56	20,929.89	28,268.45
Laboratory	20,633.08	29,647.14	50,280.22
Physical therapy	5,899.89	446.80	6,346.69
Electrocardiology		2,358.00	2,358.00
Other Expense			
Employees' insurance		3,803.91	3,803.91
Interest paid		2,745.02	2,745.02
Total Expense Not Including Depreciation	393,398.85	308,368.61	701,767.46
Depreciation Provided		32,773.83	32,773.83
Total General Fund Expenses	393,398.85	341,142.44	734,541.29

Stillwater Municipal Hospital

Stillwater, Oklahoma

A U D I T

FOR THE YEAR ENDING

December 31, 1958

By

C. H. Jones, P.A.

Stillwater, Oklahoma

STILLWATER MUNICIPAL HOSPITAL**Stillwater, Oklahoma****February 3, 1959**

Board of Directors

Baptist General Convention of Oklahoma

1141 North Robinson

Oklahoma City 3, Oklahoma

Gentlemen:

The transactions of the Stillwater Municipal Hospital, Stillwater, Oklahoma, have been examined for the year ended December 31, 1958, as recorded in the books of account and other records made available for an inspection to the following extent.

Cash on Deposit was verified by the depository statements of the Stillwater National Bank and the First National, both in Stillwater, Oklahoma.

All recorded cash receipts were traced to deposit in the bank.

Paid checks returned by the banks were compared with the record of checks drawn and spot checked as to signature, amount, and endorsements.

Accounts receivable balances of the subsidiary ledger were scheduled and aged by us. Letters of confirmation were mailed on selected accounts having balances December 15, 1958, and only minor differences were reported in replies.

A certificate was obtained from the management that the inventory was accurate and properly taken.

The amount of unexpired insurance premiums was computed from available policies and a letter from Mashburn-Cole Agency, Oklahoma City, Oklahoma, on the coverage carried by them.

The accounts payable were not verified but were taken from invoices and statements.

A report is submitted in the statements listed below and the accompanying pages of comments.

Exhibit A—General Fund Balance Sheet

Exhibit B—Plant Fund Balance Sheet

Exhibit C—General Fund Income and Expense Statement

Schedule I—General Fund Earnings from Routine and Special Services

Schedule II—General Fund Expenses for Routine and Special Services

Respectfully submitted,
C. H. Jones

CHJ/bcr*

Exhibit A

THE STILLWATER MUNICIPAL HOSPITAL
Stillwater, Oklahoma

GENERAL FUND BALANCE SHEET

As of January 1, 1959

General Fund Assets

Cash on Deposit		
Stillwater National Bank	4,018.87	
First National Bank	157.60	
Cash on Hand	250.00	

Total Cash		4,426.47
Accounts Receivable	78,487.24	
Less: Reserve for Uncollectibles	2,000.00	

Estimated Value of Receivables		76,487.24
Inventory of Supplies	44,533.05	
Less: Reserve for Replacements	1,927.50	42,605.55

Prepaid Insurance		833.64
Emergency Fund (Deposited with Baptist Foundation)		4,800.00
Meter Deposit		10.00

Total General Fund Assets		<u>129,162.90</u>
---------------------------	--	-------------------

General Fund Liabilities

Accounts Payable	14,117.04
Payroll Taxes Payable	3,295.26
Notes Payable	3,392.00
Library Fund Reserve	124.42
Advances from Baptist General Convention	8,651.25

Total General Fund Liabilities		29,579.97
--------------------------------	--	-----------

General Fund Net Worth

Balance of General Fund 1-1-58	96,718.85
Net Income for Period	5,666.27
Additions to Plant Fund Reserve for Depreciation	15,970.18

Total	118,355.30
Less: Equipment purchased by the General Fund for the Plant Fund	17,720.12

Paid on Mortgage in Plant Fund	100,635.18
Balance of General Fund Net Worth 1-1-59	<u>1,052.25</u>

99,582.93

Total General Fund Liabilities and Net Worth	<u>129,162.90</u>
--	-------------------

Exhibit B

THE STILLWATER MUNICIPAL HOSPITAL
Stillwater, Oklahoma

PLANT FUND BALANCE SHEET

As of December 31, 1958

Plant Fund Assets			
Land (Leased)			350,000.00
Buildings (Leased)		324,500.00	
Less Reserve for Depreciation (Leased)		6,490.00	
Cost of Building less depreciation			318,010.00
Equipment (Convention Owned)			
General		39,315.25	
Medical and Surgical		32,107.04	
Snack Bar		505.30	
Office Furniture and Fixtures		3,711.14	
Equipment (Leased)		57,275.70	
Total		132,914.43	
Less Reserve for Depreciation			
Convention Owned	16,486.61		
Leased	5,727.57	22,214.18	110,700.25
Cost of Equipment less depreciation		14,956.80	
Residence for Administrator		2,417.21	
Furniture			
Total		17,374.01	
Less Reserve for Depreciation		1,970.11	
Cost less Depreciation			15,403.90
Total Plant Fund Assets			<u>794,114.15</u>
Plant Fund Liabilities			
Mortgage Payable—Equipment		11,500.00	
Mortgage Payable—Residence		6,340.03	
Original Value of Leased Property		731,775.70	
Total Plant Fund Liabilities			749,615.73
Plant Fund Net Worth			
Capital Invested 1-1-58		41,696.23	
Add: Equipment Purchased by General Fund		17,720.12	
Mortgage Paid by General Fund		1,052.25	
Total		60,468.60	
Less: Additions to Reserve for Depreciation		15,970.18	
Total Plant Fund Net Worth			<u>44,498.42</u>
Total Plant Fund Liabilities and Net Worth			<u>794,114.15</u>

Exhibit C
THE STILLWATER MUNICIPAL HOSPITAL
 Stillwater, Oklahoma
STATEMENT OF GENERAL FUND INCOME AND
GENERAL FUND EXPENSE

For the 12 Months Ended December 31, 1958

Gross Earnings from Routine and Special Services: (See Schedule 1 for details)		459,326.89
Less: Free Services, Discounts, and Allowances:		
Blue Cross rate loss	(3,096.09)	
Free Service—Charity	6,217.77	
Courtesy and Miscellaneous	2,000.82	
Total	5,122.50	
Provision for Uncollectible Receivables	8,773.36	13,895.86
Net Earnings from Routine and Special Service		445,431.03
Less: Expense of Routine and Special Services not including Depreciation (See Schedule 2 for details)		433,105.17
		12,325.86
		7,306.88
Increase in Inventory from 1-1-58 to 1-1-59		
Operating Gain before Provision for Depreciation		19,632.74
Less: Provision for Depreciation		15,970.18
Operating Gain after Provision for Depreciation		3,662.56
Add: Other Incomes and Receipts		
Vending Machine (Net)	286.24	
Purchase Discount	462.28	
Linens and Other Merchandise	153.69	
Gifts—Baptist General Convention	1,000.00	
Gifts—Churches and Organizations	101.50	2,003.71
Net Income for the Period		5,666.27

Schedule 1
THE STILLWATER MUNICIPAL HOSPITAL
 Stillwater, Oklahoma
SCHEDULE OF GENERAL FUND EARNINGS FROM
ROUTINE AND SPECIAL SERVICES

For the 12 Months Ended December 31, 1958

Sources of Earnings	Detail	Total
Routine Service:		
Room Service: In Patients	187,323.20	
Nursery	9,941.90	
Out Patient and Emergency	3,386.50	
Total Income: Routine Service		200,651.60
Special Services:		
Operating Rooms	19,270.50	
Delivery Rooms	9,725.00	
Anesthesiology	23,006.15	
Pathology	51,735.30	
Physical Therapy	2,209.00	
Medical and Surgical Supplies	50,048.75	
Pharmacy	74,138.26	
Radiology	21,839.00	
Other Special Service		
Dietary Income	3,737.95	
Misc. Charges	2,765.38	
Nurses Aid—Education Fund	200.00	
Total Income: Special Services		258,675.29
Total General Fund Earnings from Routine and Special Services:		459,326.89

Schedule 2

THE STILLWATER MUNICIPAL HOSPITAL
Stillwater, Oklahoma

**SCHEDULE OF GENERAL FUND EXPENSE FOR
ROUTINE AND SPECIAL SERVICES**

For the 12 Months Ended December 31, 1958

Classification of Expense	Salaries	Supplies & Non-Salary Expense	Total Expense
Administration and General:			
Administrators Salary	6,545.10	1,052.47	7,597.57
Administrators Travel Expense		570.82	570.82
Office and Administration Expense	16,238.41	3,548.11	19,786.52
Dietary	23,382.06	34,406.42	57,788.48
Household and Property			
Housekeeping	9,932.28	618.37	10,550.65
Laundry and Linens		11,825.48	11,825.48
Maintenance of Personnel			
Operation of Plant	9,455.24	10,822.00	20,277.24
Repair and Maintenance		6,351.67	6,351.67
Professional Care of Patients			
Nursing Service	142,690.68		142,690.68
Nursing Education		180.93	180.93
Medical and Surgical	5,234.00	28,237.11	33,471.11
Pharmacy	4,248.68	29,549.21	33,797.89
Medical Records and Library	8,805.11	1,237.24	10,042.35
Social Service (Chaplain)		2,109.11	2,109.11
Operating Rooms	8,843.86	2,646.51	11,490.37
Delivery Room	1,240.20		1,240.20
Anesthesiology	14,242.46	565.11	14,807.57
Pathology and Laboratory	13,981.52	7,983.86	21,965.38
Physical Therapy	1,342.66		1,342.66
X-Ray	3,450.85	10,716.77	14,167.62
Other Expenses		11,051.07	11,051.07
Total General Fund Expense Not Including Depreciation	269,632.91	163,472.26	433,105.17
Provision for Depreciation		15,970.18	15,970.18
Total General Fund Expense Including Depreciation	269,632.91	179,442.44	449,075.35

Miami Baptist Hospital

Miami, Oklahoma



A U D I T

FOR THE YEAR ENDING

December 31, 1958



Prepared by

Carl A. Finke, C.P.A.

Miami, Oklahoma

February 6, 1959

Board of Directors
Baptist General Convention
Oklahoma City, Oklahoma

Gentlemen:

I have examined the books and related records of the Miami Baptist Hospital for the year 1958. My examination was made in accordance with generally accepted auditing standards, and accordingly included such tests of the accounting records and such other auditing procedure as I considered necessary in the circumstances.

In my opinion the accompanying statements of income and expenses present fairly the financial position of the Miami Baptist Hospital at December 31, 1958, and results of their operations for the year then ended, in conformity with generally accepted accounting principles applied on a basis consistent with that of the preceding year.

Sincerely,
Carl A. Finke
Certified Public Accountant
Miami, Oklahoma

mjr

Exhibit A

THE MIAMI BAPTIST HOSPITAL
Miami, Oklahoma

GENERAL FUND BALANCE SHEET

As of December 31, 1958

General Fund Assets:		
Cash on Deposit First National Bank	295.06	
Cash on Hand	200.00	
Total Cash		495.06
Accounts Receivable	57,849.22	
Notes Receivable	1,732.87	
Total Receivables	59,582.09	
Less: Reserve for Uncollectible Receivables	10,030.02	
Estimated Value of Receivables		49,552.07
Inventory of Supplies—at Cost		24,733.20
Prepaid Expenses		1,067.49
Emergency Fund (Deposited with Baptist Foundation)		4,600.00
Other General Fund Assets		7.48
Total General Fund Assets		80,455.30
General Fund Liabilities:		
Accounts Payable	13,050.56	
Payroll Taxes Payable	2,715.90	
Accrued Expenses Payable	1,108.94	
Other General Fund Liabilities	132.00	
Employee Insurance Payable	29.30	
Total General Fund Liabilities		17,036.70
General Fund Net Worth:		
Balance of General Fund as of January 1, 1958	68,787.58	
Add: Net Income for the Period	38,345.40	
Reserves for Depreciation	20,888.82	
Other Increases in the General Fund	7.48	
Total	128,029.28	
Less: Equipment Purchased by the General Fund for the Plant Fund and Building Fund	64,610.68	
Balance of General Fund as of December 31, 1958		63,418.60
Total General Fund Liabilities and Net Worth		80,455.30

Exhibit B
THE MIAMI BAPTIST HOSPITAL
 Miami, Oklahoma
PLANT FUND BALANCE SHEET
 As of December 31, 1958

Plant Fund Assets:		
Land		24,415.11
Buildings—at cost	394,647.26	
Less: Reserve for Depreciation	<u>11,165.97</u>	
Cost of Buildings less Depreciation		383,481.29
Equipment—at cost	153,057.30	
Less: Reserve for Depreciation	<u>34,632.99</u>	
Cost of Equipment less Depreciation		118,424.31
Total Plant Fund Assets		<u>526,320.71</u>
Plant Fund Liabilities:		
Other Plant Fund Liabilities	23,500.00	
Total Plant Fund Liabilities		23,500.00
Plant Fund Net Worth:		
Capital invested in Plant as of January 1, 1958	235,108.61	
Add: Equipment Purchased by the General Fund	31,110.68	
Other increases in Plant Fund (Bldg. and Ford Funds)	<u>257,490.24</u>	
Total	523,709.53	
Less: Additions to the Reserves for Depreciation	<u>20,888.82</u>	
Plant Fund Balance as of December 31, 1958		<u>502,820.71</u>
Total Plant Fund Liabilities and Net Worth		<u>526,320.71</u>

Exhibit C
THE MIAMI BAPTIST HOSPITAL
 Miami, Oklahoma
STATEMENT OF GENERAL FUND INCOME AND
GENERAL FUND EXPENSE
 For the 12 Months Ended December 31, 1958

Gross Earnings from Routine and Special Services: (See schedule 1 for details)		414,992.26
Less: Free Services, Discounts and Allowances:		
Blue Cross rate loss	10,229.62	
Public Welfare rate loss	<u>938.57</u>	
Free Service—Charity	<u>4,423.71</u>	
Total	15,591.90	
Provision for Uncollectible Receivables	<u>2,868.68</u>	18,460.58
Net Earnings from Routine and Special Services		<u>396,531.68</u>
Less: Expense of Routine and Special Services not including Depreciation: (See schedule 2 for details)		341,195.72
Operating Gain (Loss) before Provision for Depreciation		<u>55,335.96</u>
Less: Provision for Depreciation		<u>20,888.82</u>
Operating Gain (Loss) after Provision for Depreciation		<u>34,447.14</u>
Add: Other income and receipts:		
Vending Machines (Net)	454.43	
Purchase Discounts	<u>1,038.85</u>	
Linens and Other Merchandise (Value)	336.07	
Gifts—Baptist General Convention	<u>1,000.00</u>	
Gifts—Churches and Organizations	<u>1,068.91</u>	
Total		3,898.26
Net Income (Loss) for the Period		<u>38,345.40</u>

Schedule I

THE MIAMI BAPTIST HOSPITAL
Miami, OklahomaSCHEDULE OF GENERAL FUND EARNINGS
FROM ROUTINE AND SPECIAL SERVICES

For the 12 Months Ending December 31, 1958

Sources of Earnings	Detail	Total
Routine Services:		
Room Services: In-Patients	176,003.80	
Nursery	5,267.50	
Out-Patient and Emergency	3,167.11	
Total Income: Routine Services		184,438.41
Special Services:		
Operating Rooms	23,279.00	
Delivery Rooms	6,468.00	
Anesthesiology	6,996.50	
Radiology	23,114.99	
Laboratory	53,248.65	
Electrocardiology	630.00	
Medical and Surgical—Central Supplies	46,713.88	
Pharmacy	64,209.72	
Other Special Services:		
Cot Rentals	152.00	
Dietary Income	129.00	
Miscellaneous	5,612.11	
Total Income: Special Services		230,553.85
Total General Fund Earnings from		
Routine and Special Services:		414,992.26

Schedule 2

THE MIAMI BAPTIST HOSPITAL
Miami, Oklahoma

SCHEDULE OF GENERAL FUND EXPENSE
FOR ROUTINE AND SPECIAL SERVICES

For the 12 Months Ending December 31, 1958

Classification of Expense	Salaries	Supplies & Non-Salary Expense	Total Expense
Administration and General:			
Administrator's Salary	5,500.00	391.75	5,891.75
Administrator's Travel Expense		2,728.51	2,728.51
Office and Administration Expense	12,767.41	15,364.67	28,132.08
Dietary	18,557.26	26,443.20	45,000.46
Household and Property:			
Housekeeping	8,826.64	6,476.32	15,302.96
Laundry and Linens		9,817.42	9,817.42
Operation of Plant	3,762.78	12,388.59	16,151.37
Repair and Maintenance	3,762.78	2,748.87	6,511.65
Professional Care of Patients:			
Nursing Service	96,227.40	2,336.39	98,563.79
Nursing Education		238.00	238.00
Medical and Surgical (Central Supply)	6,953.86	23,093.23	30,047.09
Pharmacy	4,536.80	25,642.81	30,179.61
Medical Records and Library	5,034.60	994.79	6,029.39
Social Service (Chaplain)		210.81	210.81
Operating Rooms	12,196.32	999.76	13,196.08
Delivery Rooms		179.96	179.96
Anesthesiology		1,749.13	1,749.13
Radiology	8,712.21	2,992.01	11,704.22
Pathology and Laboratory	8,712.27	10,849.17	19,561.44
Total General Fund Expense			
Not Including Depreciation:	195,550.33	145,645.39	341,195.72
Provision for Depreciation:		20,888.82	20,888.82
Total General Fund Expense			
Including Depreciation	195,550.33	166,534.21	362,084.54

Grand Valley Hospital

Pryor, Oklahoma



A U D I T

FOR THE YEAR ENDING

December 31, 1958



Prepared by

Carl A. Finke, C.P.A.

Miami, Oklahoma

January 27, 1959

The Board of Directors
Baptist General Convention of Oklahoma
Oklahoma City, Oklahoma

Gentlemen:

I have examined the books and related records of the Grand Valley Hospital, Pryor, Oklahoma, for the year 1958. My examination was made in accordance with generally accepted auditing standards and accordingly included such tests of the accounting records and such other auditing procedure as I considered necessary in the circumstances.

In my opinion the accompanying Balance Sheets and Statements of Income and Expenses present fairly the financial position of the Grand Valley Hospital at December 31, 1958, and the results of its operations for the year then ended, in conformity with generally accepted accounting principles applied on a basis consistent with that of the preceding year.

The books of account and records were found to be in excellent condition.

Sincerely,
Carl A. Finke
Certified Public Accountant
Miami, Oklahoma

mjr

Exhibit A

THE GRAND VALLEY HOSPITAL
Pryor, Oklahoma

GENERAL FUND BALANCE SHEET

As of December 31, 1958

General Fund Assets:		
Cash on Deposit American National Bank	24,442.39	
Cash on Hand	100.00	
	<hr/>	
Total Cash		24,542.39
Accounts Receivable	55,099.25	
Notes Receivable	500.00	
	<hr/>	
Total Receivables	55,599.25	
Less: Reserve for Uncollectible Receivables	5,509.93	
	<hr/>	
Estimated Value of Receivables		50,089.32
Inventory of Supplies—at Cost		24,454.20
Prepaid Expenses		1,167.14
Emergency Fund (Deposited with Baptist Foundation)		4,900.00
Meter Deposits		20.00
		<hr/>
Total General Fund Assets		105,173.05
General Fund Liabilities:		
Accounts Payable	7,106.66	
Payroll Taxes Payable	1,515.10	
	<hr/>	
Total General Fund Liabilities		8,621.76
General Fund Net Worth:		
Balance of General Fund as of January 1, 1958	61,032.54	
Add: Net Income for the Period	31,928.69	
Additions to Plant Fund Reserves for Depreciation	15,806.26	
Other Increases in the General Fund	350.00	
	<hr/>	
Total	109,117.49	
Less: Equipment Purchased by the General		
Fund for the Plant Fund	(4,866.20)	
Other Decreases in the General Fund Mortgage	(7,700.00)	
Balance of General Fund as of December 31, 1958		96,551.29
		<hr/>
Total General Fund Liabilities and Net Worth		105,173.05

Exhibit B

THE GRAND VALLEY HOSPITAL
Pryor, Oklahoma

PLANT FUND BALANCE SHEET

As of December 31, 1958

Plant Fund Assets:		
Land (Convention Owned)		1,000.00
(Leased)		8,000.00
Buildings—at cost (Leased)	420,539.12	
Less: Reserve for Depreciation (Leased)	33,643.12	
		<hr/>
Cost of Buildings less Depreciation		386,896.00
Equipment—at cost (Convention Owned)	23,666.43	
(Leased)	51,088.20	
Less: Reserve for Depreciation (Convention Owned)	3,772.09	
(Leased)	21,223.28	
		<hr/>
Cost of Equipment less Depreciation		49,759.26
Residence for Administrator	12,280.59	
		<hr/>
	12,280.59	
	888.40	
		<hr/>
Less: Depreciation		11,392.19
Cost Less Depreciation		<hr/>
		457,047.45
Total Plant Fund Assets		
Plant Fund Liabilities:		
Original Value of Leased Property	479,627.32	424,760.92
		<hr/>
Less Depreciation Taken	54,866.40	
		<hr/>
Total Plant Fund Liabilities		424,760.92
Plant Fund Net Worth:		
Capital invested in Plant as of January 1, 1958	18,034.78	
Add: Equipment Purchased by the General Fund	4,866.20	
Equipment Purchased by the Trust Fund	3,775.21	
Other increases in Plant Fund Mortgage Reduction	7,700.00	
		<hr/>
Total	34,376.19	
Less: Additions to the Reserves for Depreciation	(2,089.66)	
		<hr/>
Plant Fund Balance as of December 31, 1958		32,286.53
		<hr/>
Total Plant Fund Liabilities and Net Worth		457,047.45

Exhibit C
THE GRAND VALLEY HOSPITAL
 Pryor, Oklahoma
STATEMENT OF GENERAL FUND INCOME
AND GENERAL EXPENSE

For the 12 Months Ended December 31, 1958

Gross Earnings from Routine and Special Services: (See Schedule 1 for details)		275,505.76
Less: Free Services, Discounts and Allowances:		
Blue Cross rate loss	3,876.05	
Crippled Childrens rate loss	717.40	
Public Welfare rate loss	(2,695.33)	
Free Service—Charity	6,565.55	
Employees Discount	773.06	
Courtesy and Miscellaneous	1,612.50	
Total	10,849.23	
Provision for Uncollectible Receivables	5,595.00	16,444.23
Net Earnings from Routine and Special Services		259,061.53
Less: Expense of Routine and Special Services not including Depreciation: (See schedule 2 for details)		213,374.03
Operating Gain (Loss) before Provision for Depreciation		45,687.50
Less: Provision for Depreciation		15,806.26
Operating Gain (Loss) after Provision for Depreciation		29,881.24
Add: Other income and receipts:		
Vending Machines (Net)	685.69	
Purchase Discounts	492.44	
Linens and Other Merchandise (Value)	869.32	
Total		2,047.45
		31,928.69
Net Income (Loss) for the Period		31,928.69

Schedule 1
THE GRAND VALLEY HOSPITAL
 Pryor, Oklahoma
SCHEDULE OF GENERAL FUND EARNINGS
FROM ROUTINE AND SPECIAL SERVICES
 FOR the Year Ending December 31, 1958

Sources of Earnings	Detail	Total
Routine Services:		
Room Services: In-Patients	119,671.50	
Nursery	4,084.00	
Out-Patient and Emergency	604.25	
Total Income: Routine Services		124,359.75
Special Services:		
Operating Rooms	16,023.00	
Delivery Rooms	4,086.00	
Anesthesiology	8,423.94	
Radiology	11,896.25	
Laboratory	34,828.75	
Basal Metabolism	100.00	
Electrocardiology	1,105.00	
Medical and Surgical—Central Supplies	10,691.84	
Pharmacy	62,194.63	
Other Special Services:		
Cot Rentals	207.00	
Dietary Income	787.10	
Miscellaneous	802.50	
Total Income: Special Services		151,146.01
Total General Fund Earnings from Routine and Special Services:		275,505.76

Schedule 2

THE GRAND VALLEY HOSPITAL
Pryor, Oklahoma

**SCHEDULE OF GENERAL FUND EXPENSE
FOR ROUTINE AND SPECIAL SERVICES**

For the 12 Months Ending December 31, 1958

Classification of Expense	Salaries	Supplies & Non-Salary Expense	Total Expense
Administration and General:			
Administrator's Salary	5,000.00	336.64	5,336.64
Administrator's Travel Expense		2,290.23	2,290.23
Office and Administration Expense	10,175.82	12,722.14	22,897.96
Dietary	10,794.32	21,901.75	32,696.07
Household and Property:			
Housekeeping	4,431.09	1,816.81	6,247.90
Laundry and Linens	1,660.46	5,526.06	7,186.52
Operation of Plant	3,627.29	8,060.91	11,688.20
Repair and Maintenance	2,615.68	5,318.20	7,933.88
Professional Care of Patients:			
Nursing Service	55,000.41	911.16	55,911.57
Medical and Surgical (Central Supply)	4,669.47	12,396.99	17,066.46
Pharmacy		15,084.44	15,084.44
Medical Records and Library	1,980.86	686.82	2,667.68
Social Service (Chaplain)		3,771.53	3,771.53
Operating Rooms	4,669.48	1,777.70	6,447.18
Delivery Rooms		323.84	323.84
Anesthesiology		2,372.69	2,372.69
Radiology	3,147.83	2,073.52	5,221.35
Pathology and Laboratory	3,285.44	4,522.96	7,808.40
Other Expenses		421.49	421.49
Total General Fund Expense Not Including Depreciation:	111,058.15	102,315.88	213,374.03
Provision for Depreciation:		15,806.26	15,806.26
Total General Fund Expense Including Depreciation	111,058.15	118,122.14	229,180.29

Southwest Baptist Hospital

Mangum, Oklahoma

A U D I T

FOR THE YEAR ENDING

December 31, 1958

By

Scott Quigley, C.P.A.

Altus, Oklahoma

January 23, 1959

Board of Directors
Baptist General Convention of Oklahoma
Baptist Building
1141 North Robinson
Oklahoma City, Oklahoma

Gentlemen:

I have completed an audit of the books of the Southwest Baptist Hospital at Mangum, Oklahoma, for the calendar year ending December 31, 1958. Attached, you will please find Exhibits and Schedules, as follows:

Exhibit "A": General Fund Balance Sheet, as of Dec. 31, 1958.

Exhibit "B": Plant Fund Balance Sheet, as of December 31, 1958.

Exhibit "C": Statement of General Fund Income and Expense, January 1 to December 31, 1958.

Schedule No. 1: Earnings from Routine and Special Services, January 1 to December 31, 1958.

Schedule No. 2: Expenses of Routine and Special Services, January 1 to December 31, 1958.

Exhibit "D": Convalescent Home Fund Balance Sheet, as of December 31, 1958.

Exhibit "E": Statement of Convalescent Home Income and Expense, January 1 to December 31, 1958.

SCOPE OF AUDIT

A Balance-sheet type of audit was made, of the accounts at December 31, 1958.

I had no opportunity to witness the physical inventory taking, so accepted the inventory figures compiled by the hospital personnel.

The Accounts Receivable were confirmed by outside correspondence. The Reserve for Bad Debts appeared to be reasonable, and was not disturbed.

The Accounts Payable were not confirmed by outside correspondence.

COMMENTS AND RECOMMENDATIONS

In general the books were found to be in excellent order. The following comments are made:

1. The inventories of Medical—Surgical supplies, and Pharmacal supplies were down somewhat from the perpetual inventory figures, indicating laxity in charging out supplies in the prescribed manner, and/or pilferage.

2. I would like to re-emphasize the accounting problems raised by the operation of the Convalescent Home in part of the hospital facilities. The main problem is one of proper allocation of costs. It is important that this be done as equitably as possible; especially for purposes of accurate reimbursable cost figures. Again, I suggest that

some study should be made of this problem and a definite set of rules, or formulas, should be worked out with the Oklahoma Hospital Association, as a guide for the individual hospitals.

AUDITORS OPINION

With the above exceptions and limitations, in my opinion the attached financial statements present fairly the financial condition of this hospital as of December 31, 1958, and the results of operations from January 1 to December 31, 1958.

I would like to take this opportunity to express my sincere appreciation to Rev. Hill and members of his staff, for the fine co-operation received, and the many courtesies extended to me during the course of this audit.

Respectfully submitted,
Scott Quigley
Certified Public Accountant

Exhibit A
THE SOUTHWEST BAPTIST HOSPITAL
Mangum, Oklahoma
GENERAL FUND BALANCE SHEET
As of December 31, 1958

General Fund Assets:		
Cash on Deposit—First Nat'l. Bank, Mangum	12,444.85	
Cash on Hand	300.00	
	<hr/>	
Total Cash		12,744.85
Accounts Receivable	12,682.97	
Notes Receivable—Cordell Memorial Hosp.	500.00	
	<hr/>	
Total Receivables	13,182.97	
Less: Reserve for Uncollectible Receivables	1,954.20	
	<hr/>	
Estimated Value of Receivables		11,228.77
Inventory of Supplies—at Cost		16,887.57
Prepaid Expenses		442.88
Emergency Fund (Deposited with Baptist Foundation)		6,900.00
Other General Fund Assets:		
Reserve (Deposited with Baptist General Convention)		4,000.00
Investments		10.00
		<hr/>
Total General Fund Assets		52,214.07
		<hr/>
General Fund Liabilities:		
Accounts Payable	4,762.54	
Accrued Expenses Payable	17.31	
Other General Fund Liabilities:		
Due Convalescent Hospital	327.07	
	<hr/>	
Total General Fund Liabilities		5,106.92
General Fund Net Worth:		
Balance of General Fund as of 1-1-58	36,488.45	
Add: Net Income for the Period	9,012.42	
Additions to Plant Fund Reserves for Depreciation	9,999.06	
Other Increases in the General Fund	None	
	<hr/>	
Total	55,499.93	
Less: Equipment Purchased by the General Fund for the Plant Fund	8,392.78	
	<hr/>	
Balance of General Fund as of 12-31-58		47,107.15
		<hr/>
Total General Fund Liabilities and Net Worth		52,214.07
		<hr/>

Exhibit B
THE SOUTHWEST BAPTIST HOSPITAL
Mangum, Oklahoma
PLANT FUND BALANCE SHEET
As of December 31, 1958

Plant Fund Assets:		
Cash on Deposit—Ford Foundation Grant		3,641.46
Land		12,422.00
Buildings—at cost	113,990.46	
Less: Reserve for Depreciation	21,099.56	
Cost of Buildings less Depreciation		92,890.90
Equipment—at cost	73,600.99	
Less: Reserve for Depreciation	55,273.35	
Cost of Equipment less Depreciation		18,327.64
Administrators Residence	13,305.09	
Less: Reserve for Depreciation	3,791.92	
Cost of Adm. Residence less Depreciation		9,513.17
Total Plant Fund Assets		136,795.17
Plant Fund Liabilities		
Plant Fund Net Worth:		
Capital invested in Plant as of 1-1-58	138,401.45	
Add: Equipment Purchased by General Fund	8,392.78	
Total	146,794.23	
Less: Additions to the Reserves for Depreciation	9,999.06	
Plant Fund Balance as of 12-31-58		136,795.17
Total Plant Fund Liabilities and Net Worth		136,795.17

Exhibit C
THE SOUTHWEST BAPTIST HOSPITAL
Mangum, Oklahoma
STATEMENT OF GENERAL FUND INCOME
AND GENERAL FUND EXPENSE
For the 12 Months Ended December 31, 1958

Gross Earnings from Routine and Special Services: (See Schedule 1 for details)		131,884.29
Less: Free Services, Discounts and Allowances:		
Blue Cross rate loss	(878.11)	
Crippled Childrens rate loss	27.11	
Public Welfare rate loss	(308.50)	
Free Service—Charity	627.13	
Employees Discount	311.40	
Courtesy and Miscellaneous	235.19	
Total	14.22	
Provision for Uncollectible Receivables	2,000.05	2,014.27
Net Earnings from Routine and Special Services		129,870.02
Less: Expenses of Routine and Special Services not including Depreciation: (See Schedule 2 for details)		113,449.05
Operating Gain before Provision for Depreciation		16,420.97
Less: Provision for Depreciation		9,999.06
Operating Gain after Provision for Depreciation		6,421.91
Add: Other Income and Receipts:		
Vending Machines (Net)	105.73	
Purchase Discounts	301.06	
Linens and Other Merchandise (Value)	407.34	
Gifts—Churches and Organizations	1,588.31	
Telephone Booth	37.57	
Bed Rentals	150.50	
Total		2,590.51
Gain		9,012.42
Less: Other Expense and Disbursements of General Fund		None
Net Income for the period		9,012.42

Schedule 1
THE SOUTHWEST BAPTIST HOSPITAL
Mangum, Oklahoma
SCHEDULE OF GENERAL FUND EARNINGS
FROM ROUTINE AND SPECIAL SERVICES
For the 12 Months Ended December 31, 1958

Sources of Earnings	Detail	Total
Routine Services:		
Room Services: In-Patients	57,023.00	
Nursery	1,427.00	
Out-Patient and Emergency	226.50	
Total Income: Routine Services		58,676.50
Special Services:		
Operating Rooms	9,021.50	
Delivery Rooms	1,855.00	
Anesthesiology	2,602.50	
Radiology	3,393.50	
Laboratory	9,858.40	
Basal Metabolism	30.00	
Electrocardiology	512.00	
Physical Therapy	662.91	
Medical and Surgical—Central Supplies	9,627.91	
Pharmacy	31,232.57	
Other Special Services:		
Cot Rentals	369.10	
Miscellaneous—Guest Trays	275.40	
Blood Transfusions	3,767.00	
Total Income: Special Services		73,207.79
Total General Fund Earnings from Routine and Special Services		<u>131,884.29</u>

Schedule 2
THE SOUTHWEST BAPTIST HOSPITAL
Mangum, Oklahoma
SCHEDULE OF GENERAL FUND EXPENSE
FOR ROUTINE AND SPECIAL SERVICES
For the 12 Months Ended December 31, 1958

Classification of Expense	Salaries	Supplies & Non-Salary Expense	Total Expense
Administration and General:			
Administrator's Salary	4,650.00	428.43	5,078.43
Administrator's Travel Expense		1,291.68	1,291.68
Office and Adm. Expense	7,059.24	4,944.20	12,003.44
Retirement		942.01	942.01
Dietary	8,401.01	8,397.14	16,798.15
Household and Property:			
Housekeeping	1,822.06	1,144.29	2,966.35
Laundry and Linens	963.69	4,448.75	5,412.44
Operation of Plant	2,397.17	3,866.41	6,263.58
Repair and Maintenance		1,998.13	1,998.13
Professional Care of Patients:			
Nursing Service	27,522.54	275.58	27,798.12
Medical and Surgical (Central Supply)		4,960.90	4,960.90
Pharmacy	943.25	8,759.05	9,702.30
Medical Records and Library	1,325.10	735.20	2,060.30
Social Service (Chaplain)		950.00	950.00
Operating Rooms	3,265.13	2,173.24	5,438.37
Delivery Rooms	2,150.29	390.70	2,540.99
Anesthesiology		259.06	259.06
Radiology	495.87	1,095.87	1,591.74
Pathology and Laboratory	2,941.61	2,395.70	5,337.31
Electrocardiology		55.75	55.75
Total General Fund Expense Not Including Depreciation	63,936.96	49,512.09	113,449.05
Provision for Depreciation		9,999.06	9,999.06
Total General Fund Expense Including Depreciation	63,936.96	59,511.15	<u>123,448.11</u>

Exhibit D

THE SOUTHWEST BAPTIST HOSPITAL
Mangum, Oklahoma

CONVALESCENT HOSPITAL FUND BALANCE SHEET

As of December 31, 1958

Convalescent Hospital Fund Assets:		
Cash in Bank—The Guarantee State Bank—		
Mangum, Oklahoma		1,042.95
Accounts Receivable	2,043.64	
Less Reserve for Uncollectible Rec.	None	
Estimated Value of Receivables		2,043.64
Due from Southwest Baptist Hospital Gen. Fund		327.07
Total Convalescent Hospital Fund Assets		<u>3,413.66</u>
Convalescent Hospital Fund Liabilities:		
Accounts Payable		273.25
Convalescent Hospital Fund Net Worth:		
Balance, 1-1-58	967.67	
Add: Net Income for the Period	2,172.74	
Balance Convalescent Hospital Fund Net Worth, 12-31-58		<u>3,140.41</u>
Total Convalescent Hospital Fund Liabilities and Net Worth		<u>3,413.66</u>

Exhibit E

THE SOUTHWEST BAPTIST HOSPITAL
Mangum, Oklahoma

**STATEMENT OF CONVALESCENT HOSPITAL FUND
INCOME AND EXPENSE**

For the 12 Months Ended December 31, 1958

Income from Services		29,577.90
Less: Provision for Uncollectible Receivables		None
Net Earnings from Services		<u>29,577.90</u>
Less Expenses:		
Salaries, Nurses and Others	13,139.75	
Administrative	261.56	
Dietary	8,268.86	
Laundry	2,666.95	
Pharmacy, Medical and Surgical	1,600.17	
Operation of Plant	1,103.47	
Miscellaneous Expense	93.12	
Housekeeping	271.28	
Total Expenses		<u>27,405.16</u>
Net Income		<u>2,172.74</u>

Oklahoma Baptist Hospital

Muskogee, Oklahoma

A U D I T

FOR THE YEAR ENDING

December 31, 1958

By

Glen R. Davis, C.P.A.

Muskogee, Oklahoma

February 12, 1959

Board of Directors,
Baptist General Convention of Oklahoma,
Oklahoma City, Oklahoma.

Gentlemen:

In accordance with your request, I have examined the financial records of the

**OKLAHOMA BAPTIST HOSPITAL
MUSKOGEE, OKLAHOMA**

for the twelve month period ended December 31, 1958, and present my report in the following "Exhibits" and "Schedules":

Letter of Transmittal

Comments

Exhibit "A"—Balance Sheet—General Fund

Exhibit "B"—Balance Sheet—Plant Fund

Exhibit "C"—Statement of General Fund Income and General Fund Expense

Schedule No. 1—General Fund Earnings from Routine and Special Services

Schedule No. 2—General Fund Expenses for Routine and Special Services

My examination was made in accordance with generally accepted auditing standards, and accordingly included such tests of the accounting records and other auditing procedures deemed necessary under the circumstances.

In my opinion, subject to my comments, this report presents fairly the financial position of the hospital at December 31, 1958, and the results of its operations for the year then ended, on a basis consistent with that of the preceding year.

Respectfully submitted,

Glenn R. Davis

Certified Public Accountant

COMMENTS

Cash

All cash receipts of record were verified and traced to deposit in the bank accounts of the Hospital during the year 1958. Cancelled checks returned by the bank were compared with the disbursements record, and proved to have been properly recorded and signed.

Accounts Receivable

Accounts Receivable were not verified by direct communication with the patients or persons responsible for payment of the accounts, but the individual accounts were reconciled with the control maintained for these items in the general records.

Provision was made for Bad Accounts by establishing a "Reserve for Uncollectible Accounts" in an amount equal to 7% of the outstanding accounts receivable on December 31, 1958. This reserve

was adjusted to 7% of the outstanding accounts after charging off all known bad accounts, charity accounts, and other discounts and allowances.

Prepaid Value

Supply Inventories were accepted as furnished by the hospital staff, and no verification as to the quantities or pricing of these inventories was made in connection with this examination. Inventories were classified as follows:

Medical and Surgical Supplies	9,134.62
Drugs	13,711.82
Administrative Supplies	1,194.60
Dietary Supplies	1,801.62
Housekeeping Supplies	492.15
Repairs and Maintenance Supplies	40.00
X-Ray Supplies	913.58
Linens and Bedding	1,913.25
Laboratory Supplies	1,490.32
Total	30,691.96

Unexpired insurance was computed from insurance policies available and other information on file, and represents the unexpired portion of insurance premiums prorated over the life of the policies in force at the closing date of this report.

General Fund Liabilities

Trade Accounts Payable in the amount of \$32,641.32 are stated as reflected by the records without direct verification with the creditors. Amount due the Baptist General Convention was verified by a statement of the account from the accounting office of the Convention. Notes Payable are being paid in monthly installments and the amount shown represents the unpaid balance.

Accrued Payroll Taxes in the amount of \$3,070.93 represents the liability for payroll taxes withheld during the last quarter of 1958, and includes the adjustment for the employer's share. Employees Contributions to the Expansion Fund represents amounts deducted from employees payroll checks, which has not been paid over to the Expansion Fund on December 31, 1958.

General Fund Net Worth

An analysis of this account is presented as a part of the Balance Sheet—General Fund, and reflects the changes in the account during the Year 1958.

Plant Fund

In Exhibit "B," the Balance Sheet of the Plant Fund, I present the values for Land, Building and Equipment as reflected by the records. Depreciation has been provided on a basis consistent with the preceding year, and conforms to rates established by the Oklahoma Hospital Association. On file, I present a schedule reflecting the changes in the fixed property during the year 1958, and the computation of depreciation charged to expense during the year. It will be noted that additions to the fixed property accounts, have been pur-

chased from two sources, out of general funds and out of the Expansion Fund. Purchases of Equipment and the cost of additions to the Buildings from the Expansion Fund were obtained from the records of the Expansion Fund bookkeeper, but were not verified during this examination. Since these records are maintained separately, I was advised that a complete audit of these records would be made as soon as practical. Additions to the Buildings and Equipment during 1958 from this source were classified as follows:

Improvements to the Hospital Building	29,217.29
Furniture, Fixtures and Equipment Purchased	18,294.39
Total	47,511.68

When further expenditures are made from this Expansion Fund they will be incorporated in the general records of the Hospital, as additions to the fixed property accounts.

Resume

During the year 1958, the records for the School of Nursing have been maintained separately from the general records of the Hospital, but at the request of your Superintendent of Hospitals, the operations and accounts of the School of Nursing have been incorporated in the Balance Sheet and Operating Statements of the General Fund. This procedure if followed will more accurately reflect the cost of Nursing Education.

In general, all the records of the Hospital were kept in good order. However, I have some recommendations for changes in the analysis of the income and expenses, so that information necessary to conform to the classifications of the audit report form, can be more readily obtained. These recommendations will be furnished your Hospital Administrator, for consideration.

Exhibit A

OKLAHOMA BAPTIST HOSPITAL
Muskogee, Oklahoma

BALANCE SHEET—GENERAL FUND

December 31, 1958

General Fund Assets:

Cash:		
On Hand	289.33	
In Bank	2,870.50	
Total Cash		3,159.83
Accounts Receivable	80,252.15	
Less Reserve for Uncollectible Accounts	5,617.65	
Estimated Value of Receivables		74,634.50
Inventory of Supplies—At Cost		30,691.96
Prepaid Expenses:		
Unexpired Insurance		999.24
Emergency Fund—Baptist Foundation of Oklahoma		3,800.00
Other General Fund Assets:		
Invested in School of Nursing	6,614.45	
Other Assets	970.83	
Total Other General Fund Assets		7,585.28
		<u>120,870.81</u>

General Fund Liabilities:

Accounts Payable:		
Trade	32,641.52	
Due the Baptist General Convention	12,747.38	45,388.90
Installment Notes Payable:		
First National Bank—Muskogee	5,573.30	
Utica Square National Bank—Tulsa	950.00	6,523.30
Accrued Items:		
Payroll Taxes	3,070.93	
Employees Contributions to Expansion Fund	1,063.95	4,134.88
Total General Fund Liabilities		56,047.08
General Fund Net Worth:		
Balance of General Fund— January 1, 1958		66,530.80
Add:		
Additions to Plant Reserves for Depreciation		21,951.31
Other Increases in the General Fund: School of Nursing Surplus Transferred as of 1/1/58		6,196.37
		94,678.48
Deduct:		
Net Loss for the Period	28,393.38	
Equipment Purchased by the General Fund for the Plant Fund	1,461.37	29,854.75
Balance of General Fund— December 31, 1958		64,823.73
		<u>120,870.81</u>

Accompanying and forming part of my Audit Report of
February 12, 1959, and subject to the Comments contained therein.

Exhibit B

OKLAHOMA BAPTIST HOSPITAL
Muskogee, Oklahoma

BALANCE SHEET — PLANT FUND

December 31, 1958

Plant Fund Assets:		
Land		17,445.05
Buildings—At Cost:		
Hospital Building	260,708.83	
Nurses Home	94,605.54	
Residence for Engineer	9,121.37	
	<u>364,435.74</u>	
Less Reserve for Depreciation	20,697.46	
Cost of Buildings Less Depreciation		343,738.28
Furniture and Equipment—At Cost:		
Hospital	149,713.52	
Nurses Home	6,731.66	
	<u>156,445.18</u>	
Less Reserve for Depreciation	33,396.71	
Cost of Equipment Less Depreciation		123,046.47
		<u>484,229.80</u>
Plant Fund Liabilities		
Plant Fund Net Worth:		None
Capital Invested in Plant—1-1-58	457,208.06	
Add: Equipment Purchased by the General Fund	1,461.37	
Building Improvements and Equipment Purchased by the Expansion Fund	47,511.68	
	<u>506,181.11</u>	
Deduct: Additions to the Reserve for Depreciation	21,951.31	
Plant Fund Balance—Dec. 31, 1958		484,229.80
		<u>484,229.80</u>

Accompanying and forming part of my Audit Report of
February 12, 1959, and subject to the Comments contained therein.

Exhibit C

OKLAHOMA BAPTIST HOSPITAL
Muskogee, OklahomaSTATEMENT OF GENERAL FUND INCOME
AND GENERAL FUND EXPENSE

For the 12 Months Ended December 31, 1958

Gross Earnings from Routine and Special Services (See Schedule No. 1)		557,254.28
Less:		
Free Services, Discounts and Allowances:		
Blue Cross Rate Loss	5,576.67	
Crippled Children's Foundation—Rate Loss	977.25	
Vocational Rehabilitation—Rate Loss	766.14	
Free Service—General	24,058.54	
Employees Discounts	1,683.90	
Courtesy and Miscellaneous Discounts	2,938.88	
Total	36,001.38	
Provision for Uncollectible Receivables	17,714.71	53,716.09
Net Earnings from Routine and Special Services		503,538.19
Less:		
Expense of Routine and Special Services Not Including Depreciation (See Schedule 2)		517,113.33
Operating Gain (or loss) before Depreciation		(13,575.14)
Less:		
Provision for Depreciation		21,951.31
Operating Gain (or loss) after Depreciation		(35,526.45)
Add:		
Other Income and Receipts of the General Fund:		
Vending Machine Income (Net)	963.63	
Linens Donated	1,216.00	
Cooperative Program—Baptist General Convention	4,525.00	
Donations—Churches and Organizations	912.49	
Rent (Nurses Home)	66.50	
Rental Value of Residence Furnished Engineer	900.00	
Miscellaneous Income (Sale of Scrap Iron)	49.45	
Total	8,633.08	
Less:		
Other Expense and Disbursements of the General Fund:		
Interest Paid—Fourth National Bank of Tulsa	600.00	
Engineers House Rent Allowance	900.00	
Total		7,133.07
Net Income (or Loss) for the Period		(28,393.38)

Accompanying and forming part of my Audit Report of
February 12, 1959, and subject to the Comments contained therein.

Schedule 1
OKLAHOMA BAPTIST HOSPITAL
Muskogee, Oklahoma
SCHEDULE OF GENERAL FUND EARNINGS
FROM ROUTINE AND SPECIAL SERVICES

Source of Earnings:		
Routine Services:		
Room Services	226,501.50	
Nursery	7,114.00	
Total Income Routine Services		233,615.50
Special Services:		
Operating Rooms	62,233.20	
Delivery Rooms	10,865.00	
Radiology	50,045.50	
Laboratory	65,597.50	
Medical and Surgical Income	1,008.47	
Pharmacy	126,464.14	
Other Special Services:		
Birth Certificates	379.00	
Guest Trays	388.30	
Oxygen Tent	95.00	
School of Nursing	6,562.67	
Total Income Special Services		323,638.78
Total General Fund Earnings From Routine and Special Services		557,254.28

Accompanying and forming part of my Audit Report of
February 12, 1959, and subject to the Comments contained therein.

Schedule 2
OKLAHOMA BAPTIST HOSPITAL
Muskogee, Oklahoma
SCHEDULE OF GENERAL FUND EXPENSE
FOR ROUTINE AND SPECIAL SERVICES
For the Twelve Months Ended December 31, 1958

Classification of Expense	Salaries	Non-Salary Expense	Total Expense
Administration and General:			
Administrator's Salary	5,800.08	1,750.00	7,550.08
Administrator's Travel Expense		1,541.48	1,541.48
Office and Administration Expense	21,742.30	21,805.92	43,548.22
Dietary	27,336.82	52,186.09	79,522.91
Household and Property:			
Housekeeping	15,297.15	4,111.07	19,408.22
Laundry and Linen		13,958.75	13,958.75
Operation of Plant		19,593.01	19,593.01
Repairs and Maintenance	10,966.64	9,677.73	20,644.37
Professional Care of Patients:			
Nursing Service	101,162.40	684.47	101,846.87
Nursing Education	13,414.14	7,244.71	20,658.85
Medical and Surgical	5,072.46	31,051.82	36,124.28
Pharmacy	4,941.79	29,118.90	34,060.69
Medical Records and Library	4,441.47	228.43	4,669.90
Social Service (Chaplain)		1,321.41	1,321.41
Operating Rooms	24,347.00	14,536.33	38,883.33
Delivery Rooms	4,296.53	2,565.24	6,861.77
Radiology	8,100.00	20,408.77	28,508.77
Pathology and Laboratory	12,490.46	19,002.29	31,492.75
Electrocardiology		1,375.00	1,375.00
Other Expenses:			
Employers Portion of F.I.C.A. Tax		5,542.67	5,542.67
Total General Fund Expense— Not Including Depreciation	259,409.24	257,704.09	517,113.33
Provision for Depreciation		21,951.31	21,951.31
Total General Fund Expense— Including Depreciation	259,409.24	279,655.40	539,064.64

Accompanying and forming part of my Audit Report of
February 12, 1959, and subject to the Comments contained therein.

Bristow Memorial Hospital

Bristow, Oklahoma

A U D I T

FOR THE YEAR ENDING

December 31, 1958

By

C. C. Wilson, C.P.A.

Oklahoma City, Oklahoma

February 5, 1959

Board of Directors
Baptist General Convention of Oklahoma
Oklahoma City, Oklahoma

Gentlemen:

We have examined the books and records of the Bristow Memorial Hospital for the Year Ended December 31, 1958. Our report showing the financial condition of the hospital at December 31, 1958 and the operating results for the year ended on that date is submitted herewith.

In our opinion, subject to the Comments herein, the Balance Sheets, Statement of General Fund Income and General Fund Expense and supporting schedules, present fairly the financial position of the Bristow Memorial Hospital at December 31, 1958 and the results of operations for the year ended on that date.

Respectfully submitted,
C. C. Wilson
Certified Public Accountant

JAS/bb

COMMENTS

Scope of the Audit

The examination of the books and records of the hospital was for the year ended December 31, 1958. The system of internal control and accounting procedures were reviewed and without making a detailed audit of the transactions, the accounting records and other supporting evidence were examined or tested to the extent deemed appropriate under the circumstances.

Organization

The Bristow Memorial Hospital is operated by the Baptist General Convention of Oklahoma for the City of Bristow. The hospital began operations on December 6, 1954 with an investment by the City of Bristow in the following accounts:

Land (Appraisal Value)	\$16,000.00
Building (Cost)	289,441.99
Building Fixtures (Cost)	12,204.69
Movable Equipment (Cost)	44,824.60
Laundry Equipment (Cost)	2,177.00
Organization Expense	1,506.12
Total	<u>\$366,154.40</u>

Cash \$12,537.54

Cash on Hand consists of a change fund of \$74.35.

Cash in Banks consists of cash in the amount of \$10,800.49 on deposit in the American National Bank, Bristow, Oklahoma, and cash in the amount of \$1,662.70 on deposit in the Community State Bank, Bristow, Oklahoma. The accounts were reconciled with bank statements furnished by the respective banks as of December 31, 1958.

Accounts Receivable \$61,519.04

Accounts Receivable in the amount of \$61,519.04 are stated herein as reflected by the records without direct verification with the debtors.

Inventories \$16,347.20

Inventories amounting to \$16,347.20 represents supplies on hand in the various departments at December 31, 1958 and are stated as submitted by the management without verification.

Accounts Payable \$777.59

Trade Accounts Payable in the amount of \$777.59 are stated as reflected by the records without direct verification with the creditors.

Payroll Taxes Payable \$938.34

Accrued Payroll Taxes in the amount of \$938.34 represents the liability for payroll taxes collected during the fourth quarter of 1958 and includes an adjustment for the employers share.

Depreciation \$12,745.57

Depreciation in the amount of \$1,253.80 represents a recovery of cost of the Assets purchased by the Bristow Memorial Hospital. At the request of the management, Depreciation on the Building and Fixtures contributed by the City of Bristow has been included as an expense in Exhibit (C). Net Income before deducting this \$11,491.77 was \$24,511.16.

Exhibit A

BRISTOW MEMORIAL HOSPITAL

Bristow, Oklahoma

GENERAL FUND BALANCE SHEET

As of December 31, 1958

General Fund Assets:		
American National Bank	10,800.49	
Cash on Deposit, Community State Bank	1,662.70	
Cash on Hand	74.35	
Total Cash		12,537.54
Accounts Receivable	61,519.04	
Notes Receivable	1,000.00	
Total Receivables	62,519.04	
Estimated Value of Receivables		62,519.04
Inventory of Supplies—at Cost		16,347.20
Prepaid Expenses		766.82
Emergency Fund (Deposited with Baptist Foundation)		4,700.00
Total General Fund Assets		96,870.60
General Fund Liabilities:		
Accounts Payable	777.59	
Payroll Taxes Payable	938.34	
Notes Payable	15,000.00	
Total General Fund Liabilities		16,715.93
General Fund Net Worth:		
Balance of General Fund as of 1-1-58	59,893.46	
Add: Net Income for the Period	13,019.39	
Reserves for Depreciation	12,745.57	
Total	85,658.42	
Less: Equipment Purchased by the General Fund for the Plant Fund	5,503.75	
Balance of General Fund as of 12-31, 1958		80,154.67
Total General Fund Liabilities and Net Worth		96,870.60

Exhibit B
BRISTOW MEMORIAL HOSPITAL
 Bristow, Oklahoma
PLANT FUND BALANCE SHEET
 As of December 31, 1958

Plant Fund Assets:		
Land (Convention Owned)		None
(Leased)		16,000.00
Buildings—at cost (Convention Owned)	None	
(Leased)	289,441.99	
Less: Reserve for Depreciation (Leased)	23,155.33	
Cost of Buildings less Depreciation		266,286.66
Equipment—at cost (Convention Owned)	17,858.05	
(Leased)	57,029.29	
Less: Reserve for Depreciation (Convention Owned)	3,757.58	
(Leased)	21,466.97	
Cost of Equipment less Depreciation		49,662.79
Total Plant Fund Assets		<u>331,949.45</u>
Plant Fund Liabilities:		
Original Value of Leased Property	362,471.28	
Total Plant Fund Liabilities		362,471.28
Plant Fund Net Worth:		
Capital invested in Plant as of 1-1-58	(23,280.01)	
Add: Equipment Purchased by the General Fund	5,503.75	
Total	(17,776.26)	
Less: Additions to the Reserves for Depreciation	(12,745.57)	
Plant Fund Balance as of 12-31,58		(30,521.83)
Total Plant Fund Liabilities and Net Worth		<u>331,949.45</u>

Exhibit C
BRISTOW MEMORIAL HOSPITAL
 Bristow, Oklahoma
STATEMENT OF GENERAL FUND INCOME
AND GENERAL FUND EXPENSE
 For the 12 Months Ended December 31, 1958

Gross Earnings from Routine and Special Services:		
(See Schedule 1 for details)		212,893.74
Less: Free Services, Discounts and Allowances:		
Free Service—Charity	3,562.22	
Total	3,562.22	
Provision for Uncollectible Receivables	6,779.69	10,341.91
Net Earnings from Routine and Special Services		202,551.83
Less: Expense of Routine and Special Services not including Depreciation: (See Schedule 2 for details)		178,064.34
Operating Gain (Loss) before Provision for Depreciation		24,487.49
Less: Provision for Depreciation		12,745.57
Operating Gain (Loss) after Provision for Depreciation		11,741.92
Add: Other income and receipts:		
Linens and Other Merchandise	777.47	
Gifts—Baptist General Convention	500.00	
Total		1,277.47
		<u>13,019.39</u>
Net Income (Loss) for the Period		<u>13,019.39</u>

Schedule 1
BRISTOW MEMORIAL HOSPITAL
 Bristow, Oklahoma
SCHEDULE OF GENERAL FUND EARNINGS
FROM ROUTINE AND SPECIAL SERVICES
 For the 12 Months Ended December 31, 1958

Sources of Earnings	Detail	Total
Routine Services:		
Room Services: In-Patients	93,534.50	
Nursery	1,452.00	
Out-Patient and Emergency	11,043.07	
Total Income: Routine Services		106,029.57
Special Services:		
Operating Rooms	3,731.35	
Delivery Rooms	2,167.25	
Anesthesiology	1,362.00	
Radiology	12,942.25	
Laboratory	25,127.10	
Basal Metabolism	6.00	
Electrocardiology	2,080.00	
Physical Therapy	3,311.75	
Medical and Surgical-Central Supplies	1,137.94	
Pharmacy	49,916.61	
Other Special Services:		
Miscellaneous	5,081.92	
Total Income: Special Services		106,864.17
Total General Fund Earnings from Routine and Special Services:		<u>212,893.74</u>

Schedule 2
BRISTOW MEMORIAL HOSPITAL
 Bristow, Oklahoma
SCHEDULE OF GENERAL FUND EXPENSE
FOR ROUTINE AND SPECIAL SERVICES
 For the 12 Months Ended December 31, 1958

Classification of Expense	Salaries	Non-Salary Expense	Total Expense
Administration and General:			
Administrator's Salary	4,399.92	1,800.00	6,199.92
Administrator's Travel Expense		2,499.97	2,499.97
Office and Administration Expense	3,251.68	6,107.96	9,359.64
Dietary	11,799.47	22,425.83	34,225.30
Household and Property:			
Housekeeping	5,519.53	1,060.70	6,580.23
Laundry and Linens	2,400.00	1,560.07	3,960.07
Operation of Plant	2,400.00	8,622.28	11,022.28
Repair and Maintenance		374.51	374.51
Professional Care of Patients:			
Nursing Service	43,684.02	2,120.30	45,804.32
Nursing Education		340.00	340.00
Medical and Surgical (Central Supply)	361.76	5,289.44	5,651.20
Pharmacy	2,052.34	20,147.19	22,199.53
Medical Records and Library	2,086.00	712.77	2,798.77
Social Service (Chaplain)		1,828.31	1,828.31
Operating Rooms	1,423.92	34.89	1,458.81
Radiology	3,314.45	5,412.31	8,726.76
Pathology and Laboratory	5,907.29	4,141.22	10,048.51
Nursery		167.46	167.46
Out Patients and Emergency:	359.37	4,005.30	4,364.67
Other Expenses		454.08	454.08
Total General Fund Expense Not Including Depreciation:	88,959.75	89,104.29	178,064.34
Provision for Depreciation		12,745.57	12,745.57
Total General Fund Expense Including Depreciation	88,959.75	101,849.86	<u>190,809.91</u>

Golden Age Home

Hugo, Oklahoma



A U D I T

FOR THE YEAR ENDING

December 31, 1958



By

Dale Hammons, C.P.A.

Hugo, Oklahoma

February 19, 1959
Hugo, Oklahoma

Board of Directors
Baptist General Convention of Oklahoma
1141 North Robinson
Oklahoma City, Oklahoma

Dear Sirs:

Pursuant to request I have examined the accounts and records of the Golden Age Home, Hugo, Oklahoma for the period June 28, 1957 to December 31, 1958. My report is submitted herewith in the exhibits and schedules attached and enumerated below:

Exhibit A—Balance Sheet as of December 31, 1958

Exhibit B—Statement of Income and Expenditures for the period June 28, 1957 to December 31, 1958.

Schedule 1—Schedule of Expenditures for the period June 28, 1957 to December 31, 1958

Schedule 2—Schedule of Accounts Payable as of December 31, 1958

Schedule 3—Classification of Costs of Building in Process

In my opinion the accompanying Balance Sheet and Statement of Income and Expenditures present fairly the financial position of the Golden Age Home, Hugo, Oklahoma at December 31, 1958 and the results of its operations for the period then ended in accordance with generally accepted accounting principles.

Respectfully submitted
Dale Hammons
Certified Public Accountant

Exhibit A

GOLDEN AGE HOME
Hugo, OklahomaBALANCE SHEET
December 31, 1958

ASSETS

Current Assets:	
Cash on Deposit—Security First National Bank, Hugo	249.57
Cash on Deposit—Citizens State Bank, Hugo	11,336.91
Prepaid Insurance—Deposit Premium	341.07
Furniture and Fixtures	11,481.65
Total Current Assets	<u>23,409.20</u>
Fixed Assets:	
Building in Process (Cost)	115,640.81
Total Assets	<u><u>139,050.01</u></u>

LIABILITIES AND NET WORTH

Liabilities:	
Accounts Payable	13,638.44
Notes Payable	20,500.00
Total Liabilities	<u>34,138.44</u>
Net Worth:	<u>104,911.57</u>
Total Liabilities and Net Worth	<u><u>139,050.01</u></u>

Exhibit B

GOLDEN AGE HOME
Hugo, OklahomaSTATEMENT OF INCOME AND EXPENSE
For the Period June 28, 1957 to December 31, 1958

Income:	
From Donations	48,069.35
From Baptist General Convention*	56,842.22
Total Income	<u>104,911.57</u>
Deduct:	
Expenditures (Per Schedule I)	<u>115,640.81</u>
Expenditures in Excess of Income	<u><u>10,729.24</u></u>

*Includes cost of furniture per invoices furnished by Dr. Tom E. Carter.

Schedule 1

GOLDEN AGE HOME
Hugo, OklahomaSTATEMENT OF EXPENDITURES
For the Period June 28, 1957 to December 31, 1958

Classification:

Office and Administrative Supplies	199.46
Postage	90.00
Printing	163.65
Advertising	134.42
Utilities	145.04
Clerical Salaries	471.50
Small Tools	884.37
Insurance	4,181.34
Salaries and Wages	24,866.02
Bryan Miller, Plans	3,600.00
Dr. J. F. Murrell, Expense Account	5,318.77
Cement	653.00
A. S. Brooks, Supervision	1,400.00
Sand and Rock	1,627.50
Building Materials	23,108.70
Steel	3,300.00
Electrical Expense	3,337.12
Brick and Brick Expense	2,087.13
Plumbing Labor	3,198.53
Plumbing Materials	9,963.64
Gas and Oil	21.05
Concrete Blocks and Expense	1,680.44
Aluminum Windows and Door Frames	5,099.00
Freight Charges	43.18
Air Conditioning	13,796.12
Legal and Accounting	81.79
Tile	3,122.95
Interest	108.50
Glass	1,929.00
Miscellaneous Labor	1,028.59
Total Expenditures	<u><u>115,640.81</u></u>

Schedule 2

GOLDEN AGE HOME
Hugo, Oklahoma**SCHEDULE OF ACCOUNTS PAYABLE**
For the Period June 28, 1957 to December 31, 1958

R. M. Fry Lumber Company	1,508.52
Joe A. Wolfe Insurance Agency	955.33
Weiler Air Conditioning	10,284.31
Williams 5 and 10 cent Store	9.10
M. M. Perkins	89.20
Kennedy Food and Fixture Company	82.80
Internal Revenue Service—Payroll Taxes	275.40
Carl Holton	148.98
Edinger Hardware	27.00
Hacker Hardware	1.00
Leard Hardware	6.83
Acme Printing Company	26.90
Bright's Grocery	8.47
J. F. Murrell, Travel Expense	211.51
Hugo Water Department	3.09
Accounts Payable, December 31, 1958	<u>13,638.44</u>

NOTE: These are the only accounts due and payable that are filed in my office at the Audit date.

Schedule 3

GOLDEN AGE HOME
Hugo, Oklahoma**CLASSIFICATION OF COSTS OF BUILDING IN PROCESS**
For the Period June 28, 1957 to December 31, 1958

Building in Process (Cost) as Per Balance Sheet	115,640.81
Direct Materials	69,747.78
Direct Labor	28,064.55
Indirect Labor	2,428.59
Other Indirect Expenses	8,940.30
Administrative Expense	6,459.59
Total Expense	115,640.81

**Woman's Missionary Union
of Oklahoma**

Oklahoma City, Oklahoma

A U D I T

FOR THE YEAR ENDED

December 31, 1958

By

WOLF AND COMPANY

Certified Public Accountants

The Board of Directors
 The Baptist General Convention of
 the State of Oklahoma
 Oklahoma City, Oklahoma

Gentlemen:

We have examined the balance sheet of Woman's Missionary Union of Oklahoma as of December 31, 1958, and the related statements of operating reserve and designated funds and cash receipts and disbursements for the year then ended.

In our opinion, the accompanying balance sheet and statements of general operations and operating and designated funds present fairly the position of Woman's Missionary Union of Oklahoma at December 31, 1958, and the results of its operations for the year then ended, in conformity with generally accepted accounting principles applied on a basis consistent with that of the preceding year.

Our report consists of comments and the following statements:

Exhibit A—Fund Balance Sheet

Exhibit B—Statement of Operating and Designated Funds

Exhibit C—Statement of General Operations

Exhibit D—Statement of Disbursements

Yours truly,
 Wolf and Company
 Certified Public Accountants

Oklahoma City, Oklahoma
 February 6, 1959

COMMENTS

Organization

Woman's Missionary Union of Oklahoma was incorporated April 9, 1927 under the laws of the State of Oklahoma without capital stock. Its chief purpose is to foster religious and mission activities, primarily among members of Baptist churches of Oklahoma.

Cash

Cash consisted of the following:

Office petty cash fund	62.34
On deposit:	
Liberty National Bank and Trust	
Company, Oklahoma City, Oklahoma	23,355.86
First National Bank, Davis, Oklahoma	194.55
	<u>23,612.75</u>

Accounts Receivable

\$27.05—This represents uncollected accounts arising from sales of supplies, after deducting 10% as a reserve for possible losses in collection.

Inventory

Supplies held for resale totaled \$1,718.13.

Fixed Assets

Changes in property accounts were as follows:

	Cost	Depreciation Reserve	Book Value
Office furniture and fixtures:			
Balance, January 1, 1958	4,393.20	2,720.34	1,672.86
Additions	30.00	302.29	(272.29)
Balance, December 31, 1958	4,423.20	3,022.63	1,400.57
Falls Creek Camp—buildings and furnishings:			
Balance, January 1, 1958	135,680.63	9,416.93	126,263.70
Additions	2,418.94	5,314.02	(2,895.08)
Balance, December 31, 1958	138,099.57	14,730.95	123,368.62

Insurance

Blanket insurance coverage is provided for persons enroute to and from camps and for persons while in attendance at summer camps as follows:

Death and dismemberment	3,000.00
Hospital, nurse, medical and surgery:	
Accidental injury	2,000.00
Sickness	500.00
Specific diseases	2,000.00

Coverage is also provided on individuals traveling in a group to meetings outside Oklahoma.

Fire and extended coverage on Falls Creek property is as follows:

Assembly and dining halls—80% coinsurance:	
Buildings	38,000.00
Contents	8,000.00
Cabins—\$750.00 on each of sixteen	12,000.00

Other insurance is provided through the Baptist General Convention of the State of Oklahoma as follows:

Policy	Coverage
Comprehensive dishonesty, disappearance and destruction	10,000.00 each employee
Workmen's compensation and employers' liability	Statutory
Fire and extended coverage—contents:	
Office in Baptist Building	Included in \$90,000.00 coverage of building contents

Exhibit A
WOMAN'S MISSIONARY UNION OF OKLAHOMA
 Oklahoma City, Oklahoma
FUND BALANCE SHEET
 December 31, 1958

Assets			Total	General Operations	Designated Funds	Falls Creek Camp Buildings and Furnishings
Cash:						
On deposit		62.34 23,550.41	23,612.75	(5,322.76)	28,935.51	
Accounts receivable		30.05				
Less reserve for possible losses		3.00	27.05	27.05		
Inventory of supplies			1,718.13	1,718.13		
Office furniture and fixtures		4,423.20				
Less reserve for depreciation		3,022.63	1,400.57	1,400.57		
	Cost	Reserve				
Falls Creek Camp:						
Buildings	121,370.90	10,815.93				
Furnishings	16,728.67	3,915.02				
	138,099.57	14,730.95	123,368.62			123,368.62
			150,127.12	(2,177.01)	28,935.51	123,368.62
Fund Reserves						
Operating and designated fund reserves (Exhibit B)			26,758.50	(2,177.01)	28,935.51	
Falls Creek Camp—property reserve			123,368.62			123,368.62
			150,127.12	(2,177.01)	28,935.51	123,368.62

Exhibit B
WOMAN'S MISSIONARY UNION OF OKLAHOMA
 Oklahoma City, Oklahoma
STATEMENT OF OPERATING AND DESIGNATED FUNDS
 For the Year Ended December 31, 1958

	Balance, Jan. 1, 1958	Receipts	Disbursements	Decrease In Other Assets	Balance, Dec. 31, 1958
State WMU apportionments:					
WMU Camp building program	741.16	5,510.45	3,649.69		2,601.92
Carver School of Missions	554.65				554.65
Scholarships for training schools	1,712.72	1,915.12	2,050.00		1,577.84
Nursery fund for OBU and seminaries	521.81	1,702.04	1,380.00		843.85
State executive board meetings	(74.08)	2,693.32	2,242.99		376.25
Margaret fund	562.36	323.03	300.00		585.39
Foreign student fund	(7.74)	319.56	62.50		249.32
	4,010.88	12,463.52	9,685.18		6,789.22
State Mission funds	13,955.07	15,608.73	14,676.69		14,887.11
Other designated funds:					
Indian Missions	782.67	101.70	299.76		584.61
Glorieta Flower fund		115.80			115.80
Missionary funds—general	2,666.51	1,828.14	1,440.50		3,054.15
Golden Jubilee offering	1,445.79	50.00	1,295.41		200.38
Designated Missionary funds	520.17	680.22	680.22		520.17
Miscellaneous funds	250.51				250.51
Nurse scholarship fund	59.15	587.57	600.00		46.72
Young peoples activity fund	2,743.83	20,844.62	21,101.61		2,486.84
Total	8,468.63	24,208.05	25,417.50		7,259.18
Total designated funds	26,434.58	52,280.30	49,779.37		28,935.51
Operating fund (Exhibit C)	(8,404.93)	59,660.99	53,249.10	183.97	(2,177.01)
	18,029.65	111,941.29	103,028.47	183.97	26,758.50

Exhibit C

WOMAN'S MISSIONARY UNION OF OKLAHOMA
Oklahoma City, Oklahoma

STATEMENT OF GENERAL OPERATIONS

For the Year Ended December 31, 1958

Receipts:

Appropriation for administration from:			
The Baptist General Convention			
of Oklahoma	43,999.96		
State mission fund	3,200.00		47,199.96
Sale of supplies			6,794.11
Miscellaneous:			
B.W.C. conference	2,562.61		
W.M.U. Glorieta week	2,773.31		
Mission study institute	331.00		5,666.92
			<hr/> 59,660.99
Cash deficit, January 1, 1958			11,734.65
Net receipts available for			
operations in 1958			47,926.34
Disbursements (Exhibit D)			53,249.10
			<hr/>
Cash deficit, December 31,			
1958 (Exhibit A)			5,322.76
Other assets, January 1, 1958		3,329.72	
	December 31,		
	1958	1957	
Accounts receivable			
(net of reserve)	27.05	182.25	
Inventory of supplies	1,718.13	1,474.61	
Office furniture and			
fixtures (net of reserve)	1,400.57	1,672.86	
	<hr/> 3,145.75	<hr/> 3,329.72	
		(183.97)	3,145.75
Fund deficit, December 31,			
1958 (Exhibit B)			<hr/> 2,177.01

Exhibit D

WOMAN'S MISSIONARY UNION OF OKLAHOMA
Oklahoma City, OklahomaSTATEMENT OF DISBURSEMENTS
(GENERAL OPERATIONS)

For the Year Ended December 31, 1958

Salaries:		
Executive secretary	5,733.84	
YWA-GA secretary	3,689.10	
Sunbeam secretary	3,681.61	
Office secretary	3,778.20	
Assistant office secretary	2,280.00	
Miscellaneous	718.65	19,881.40
Travel expense:		
Executive secretary	437.57	
YWA-GA secretary	601.10	
Teachers leadership training conferences	223.03	
Sunbeam secretary	554.05	
Other officers and committees	2,045.68	
District conference	1,729.98	
Promotional conferences and clinics	824.18	6,415.59
Other:		
Annual state meeting expense	1,061.32	
Relief and annuity	974.77	
Social security taxes	425.66	
Hospitalization insurance	165.09	
Life insurance	67.95	
Postage	3,372.82	
Freight and express	292.40	
Telephone and telegraph	743.51	
Printing	2,950.03	
Mimeograph and multilith	2,264.32	
General office expense	3,126.84	
Professional services	322.50	
Purchase of supplies	5,241.78	
B.W.C. Conference	2,763.74	
Glorieta expense	2,773.31	
Mission study institute	531.27	27,077.31
		53,374.30
Less accounts receivable:		
January 1, 1958	182.25	
December 31, 1958	27.05	(155.20)
		53,219.10
Add increase in furniture and fixtures		30.00
Total (Exhibit C)		53,249.10

**Executive Office of
The Baptist General Convention
of Oklahoma
Oklahoma City, Oklahoma**

**COMPARATIVE STATEMENT OF ASSETS, LIABILITIES AND NET
WORTH OF ALL INSTITUTIONS, AND AGENCIES OWNED AND
OPERATED BY THE BAPTIST GENERAL CONVENTION OF THE
STATE OF OKLAHOMA, YEARS 1957-1958**

**Prepared by the Accounting Office
Baptist General Convention of Oklahoma**

**COMPARATIVE STATEMENT OF ASSETS, LIABILITIES AND NET WORTH
OF ALL INSTITUTIONS, AND AGENCIES OWNED AND OPERATED BY
THE BAPTIST GENERAL CONVENTION OF THE STATE OF OKLAHOMA
YEARS 1957-1958**

	Assets	1957 Liabilities	Net Worth	Assets	1958 Liabilities	Net Worth	Increase or (Decrease) 1958
CONVENTION—General							
Buildings, Equipment and Land	1,127,801.72	173,754.00		1,130,460.10	120,717.33		
Other Assets	227,919.63	50,345.31		144,056.45			
	<u>1,355,721.35</u>	<u>224,099.31</u>	<u>1,131,622.04</u>	<u>1,274,516.55</u>	<u>120,717.33</u>	<u>1,153,799.22</u>	<u>22,177.18</u>
FALLS CREEK ASSEMBLY	206,113.23		206,113.23	230,424.82		230,424.82	24,311.59
BAPTIST STUDENT UNION CENTERS	345,502.80		345,502.80	345,502.80		345,502.80	
*BAPTIST ORPHANS HOME							
Land, Buildings and Equipment	1,206,009.65			1,211,029.15			
Other Assets	25,920.00			37,140.00			
	<u>1,231,929.65</u>		<u>1,231,929.65</u>	<u>1,248,169.15</u>		<u>1,248,169.15</u>	<u>16,239.50</u>
*BOYS RANCH TOWN							
Land, Buildings and Equipment	281,222.13	24,861.21		283,622.46	5,253.45		
Other Assets	2,580.00			4,102.50			
	<u>283,802.13</u>	<u>24,861.21</u>	<u>258,940.92</u>	<u>287,724.96</u>	<u>5,253.45</u>	<u>282,471.51</u>	<u>23,530.59</u>
ENID CLINIC							
Land, Buildings and Equipment	189,563.52	142,271.85	47,291.67	190,421.53	126,129.86	64,291.67	17,000.00
BAPTIST MESSENGER							
Press and Equipment	85,023.80	48,792.30		85,023.80	38,985.15		
Other Assets	16,975.96	31,572.60		20,791.31	9,263.15		
	<u>101,999.76</u>	<u>80,364.90</u>	<u>21,634.86</u>	<u>105,815.11</u>	<u>48,248.30</u>	<u>57,566.81</u>	<u>35,931.95</u>
THE BAPTIST FOUNDATION	2,568,919.82	899.22	2,568,020.60	2,939,005.06	27,024.43	2,911,980.63	343,960.03

OKLAHOMA BAPTIST UNIVERSITY (Including Faculty Building Assoc.)							
Buildings and Equipment	5,755,070.85	855,833.29		6,264,607.40	1,447,100.00		
Other Assets	1,233,929.13	119,075.17		1,932,507.41	191,372.01		
	<u>6,988,999.98</u>			<u>8,197,114.81</u>			
Less funds held by The Baptist Foundation	935,580.34			1,415,139.68			
	<u>6,053,419.64</u>	<u>974,908.46</u>	<u>5,078,511.18</u>	<u>6,781,975.13</u>	<u>1,638,472.01</u>	<u>5,143,503.12</u>	<u>64,991.94</u>
WOMAN'S MISSIONARY UNION							
Buildings and Equipment	126,263.70			123,368.62			
Other Assets	18,029.65			26,758.50			
	<u>144,293.35</u>		<u>144,293.35</u>	<u>150,127.12</u>		<u>150,127.12</u>	<u>5,833.77</u>
HOSPITALS AND GOLDEN AGE HOMES							
BAPTIST MEMORIAL HOSPITAL, OKLAHOMA CITY							
	<u>1,421,981.62</u>	<u>11,158.61</u>	<u>1,410,823.01</u>	<u>3,654,641.58</u>	<u>1,904,114.91</u>	<u>1,750,526.67</u>	<u>339,703.66</u>
GOLDEN AGE HOME, HUGO							
Land, Buildings and Equipment	58,498.30	27,325.22		115,640.81	71,700.03		
Other Assets	1,730.62			23,409.20			
	<u>60,228.92</u>	<u>27,325.22</u>	<u>32,903.70</u>	<u>139,050.01</u>	<u>71,700.03</u>	<u>67,349.98</u>	<u>34,446.28</u>
ENID GENERAL HOSPITAL							
Land, Buildings and Equipment	552,707.44			804,205.40	121,814.09		
Other Assets	304,866.38	85,934.42		221,845.72	64,630.66		
	<u>857,573.82</u>	<u>85,934.42</u>	<u>771,639.40</u>	<u>1,026,051.12</u>	<u>186,444.75</u>	<u>839,606.37</u>	<u>67,966.97</u>
OKLAHOMA BAPTIST HOSPITAL							
Land, Buildings and Equipment	489,352.92			538,325.97			
Other Assets	162,073.47	48,733.39		126,488.46	56,047.08		
	<u>651,426.39</u>	<u>48,733.39</u>	<u>602,693.00</u>	<u>664,814.43</u>	<u>56,047.08</u>	<u>608,767.35</u>	<u>6,074.35</u>
MIAMI BAPTIST HOSPITAL							
Land, Buildings and Equipment	260,018.75			572,119.67	23,500.00		
Other Assets	238,360.74	14,700.45		90,485.32	17,036.70		
	<u>498,379.49</u>	<u>14,700.45</u>	<u>483,679.04</u>	<u>662,604.99</u>	<u>40,536.70</u>	<u>622,068.29</u>	<u>138,389.25</u>

SOUTHWEST BAPTIST HOSPITAL							
Land, Buildings and Equipment	191,260.91			216,960.00			
Other Assets	42,553.60	4,257.33		54,168.27	5,106.92		
	<u>233,814.51</u>	<u>4,257.33</u>	<u>229,557.18</u>	<u>271,128.27</u>	<u>5,106.92</u>	<u>266,021.35</u>	<u>36,464.17</u>
STILLWATER MUNICIPAL HOSPITAL							
Land, Buildings and Equipment	63,792.62	7,393.28		93,012.74	17,840.03		
Other Assets	149,357.62	48,711.27		133,090.40	29,579.97		
	<u>213,150.24</u>	<u>56,103.55</u>	<u>157,046.69</u>	<u>226,103.14</u>	<u>47,420.00</u>	<u>178,683.14</u>	<u>21,636.45</u>
GRAND VALLEY HOSPITAL							
Land, Buildings and Equipment	28,305.61	7,700.00		36,947.02			
Other Assets	82,126.95	9,287.94		110,682.98	8,621.76		
	<u>110,432.56</u>	<u>16,987.94</u>	<u>93,444.62</u>	<u>147,630.00</u>	<u>8,621.76</u>	<u>139,008.24</u>	<u>45,563.62</u>
BRISTOW MEMORIAL HOSPITAL							
Equipment	12,354.30			17,858.05			
Other Assets	86,366.34	16,750.71		96,870.60	16,715.93		
	<u>98,720.64</u>	<u>16,750.71</u>	<u>81,969.93</u>	<u>114,728.65</u>	<u>16,715.93</u>	<u>98,012.72</u>	<u>16,042.79</u>
PERRY MEMORIAL HOSPITAL							
Land, Buildings and Equipment	28,487.53			29,201.63			
Other Assets	41,961.60	4,117.72		45,500.79	3,827.13		
	<u>70,449.13</u>	<u>4,117.72</u>	<u>66,331.41</u>	<u>74,702.42</u>	<u>3,827.13</u>	<u>70,875.29</u>	<u>4,543.88</u>
CORDELL MEMORIAL HOSPITAL							
Equipment	507.61			3,122.35			
Other Assets	17,750.16	9,766.71		18,653.12	18,388.20		
	<u>18,257.77</u>	<u>9,766.71</u>	<u>8,491.06</u>	<u>21,775.47</u>	<u>18,388.20</u>	<u>3,387.27</u>	<u>(5,103.79)</u>
GRAND TOTALS	<u>16,715,680.34</u>	<u>1,743,241.00</u>	<u>14,972,439.34</u>	<u>20,556,912.31</u>	<u>4,324,768.79</u>	<u>16,232,143.52</u>	<u>1,259,704.18</u>

*Endowment funds are included in the assets of The Baptist Foundation

Roll of Oklahoma Ministers

CLASSIFICATION OF ORDAINED MINISTERS

P—Pastor

AP—Associate Pastor

AM—Associational Missionary

M—Missionary

E—Evangelist

SP—Student and Pastor

MP—Mission Pastor

C—Chaplain

ED—Educational Director

HM—Home Missionary

YD—Youth Director

— A —

Abercombie, Charles M.
Abercombie, C. Leland, Granite—P
Abernathy, Jerry Don
Abernethy, L. S., Hollis
Adair, A. J., Holdenville—MP
Adair, Royal, Stringtown
Adams, Laddie, Cheyenne—P
Adams, Leonard C.
Aday, Horace, Tulsa
Aduddel, Hoyt, Luther—P
Admire, A. J., Tulsa
Akers, Timothy P., Cooperton—P
Albright, Harvey G., Oklahoma City—P
Alder, Gene—C
Alexander, Charles, Lebanon—P
Allee, Frank, Barnsdall—P
Allen, Billy, Anadarko—HM
Allen, Bradley, Shawnee—P
Allen, H. H., Midwest City—C
Allen, James B., Hammon
Allen, LeRoy
Allen, T. Howard, Kellyville—MP
Allen, Wm. Ward, Miami—YD
Allison, Bocky
Alsup, H. E., Madill—P
Amos, Charles E., Oklahoma City—P
Amstutz, Jerry, Owasso—P
Anderson, Garland, Comanche—P
Anderson, Sam M., Anadarko—P
Anding, Roy S., Dover—P
Anthony, H. Everett, Red Rock
Anthony, Lee, Carnegie
Antonson, Newman N., Davis—P
Archer, B. B., Wagoner—MP
Archer, Wanna
Armstrong, A. A., Oklahoma City
Ashworth, R. L., Kinta—P
Archison, Tommy, Enid
Atherton, E. H., Hooker
Atherton, Lee, Tyrone
Atkins, D. W., Fame—P
Atkinson, J. R., Muskogee—P
Add, Robert Y., Tulsa—AP and ED
Autry, Roy, Mountain View—P
Avery, J. W.

— B —

Baergen, J. R., Paden—P
Baggett, Cecil D., Waynoka—P
Baggett, Charles, Buffalo—P
Bailey, Afton, Lawton—MP
Bailey, Leo
Baird, Bill
Baker, Alvin M., Adams—P
Baker, Joe R., Enid—Administrator Enid General Hospital
Baker, Russell T., Depew—P
Baker, Truett, Lawton—P
Baldrige, John R., Claremore—P

Ballou, Charlie
Balthrop, J. M., Ada—P
Banther, J. M., Medford—P
Barbee, W. M.
Barber, Davis D., Ardmore—AM
Barfield, Wm. David
Barger, Melvin
Barker, Lester E., Enid—P
Barker, V. O.
Barlow, W. J., Wister
Barnes, C. L.—Spiro
Barnes, Charles
Barnes, Eddie, Shawnee—MP
Barnes, Herschel, Fairland—P
Barnes, R. C.
Barnes, Tony L., Tulsa—P
Barnett, Herbert G., Spiro—P
Barnett, Ray
Barr, N. R.
Barrett, James L., Sulphur—P
Barrett, Rayburn, Bristow—MP
Barrett, Tommy R., Quapaw—P
Barry, M. E., McLoud
Batchelder, Bob, Maramec—P
Bateman, Curtis, Earlsboro—P
Bates, Benny, Tahlequah—P
Bates, Glen F., Sobol—P
Batterton, A. Frank
Baugh, Frank O., Shawnee—P
Bayliss, John, Dodge—P
Baxter, Bill, Chickasha—MP
Bazzell, Robert S., Muskogee—Administrator Oklahoma Baptist Hospital
Beacham, W. E., Tulsa—P
Beadles, R. T.
Beam, D. W., North McAlester—P
Bean, O. C., Miami—P
Beard, Roe, Muskogee—HM
Beardsley, Wilson H., Jr., Thacker-ville—P
Becker, Leslie C., Enid—P
Beebe, G. F., Tulsa
Beene, Marion, Oklahoma City—P
Bell, Audrey, Sr., Pittsburg—P
Bellamy, Guy, Oklahoma City—Supt. of Negro Work, SBC
Beltz, Dan, Oklahoma City—P
Belvin, B. Frank, Okmulgee—HM
Bengs, Earl, Mooreland—P
Benjamin, S. S., Hartshorne—P
Bennett, Floyd
Bennett, James, Gene Autry—P
Bennight, Orville
Benson, C. E., Blackwell
Benton, C. C., Cloudy—P
Benton, Nathan
Bergen, Clarence E.
Bergeron, Don, Elgin—P
Berry, Basil C., Tulsa—P
Berry, Carlos, Purcell—P
Bewley, E. V., Norman
Biby, Eugene, Sallisaw—MP
Bierd, Jim, Wewoka—P
Bigbie, C. O., McAlester—C
Bingham, Cad, Atoka—P
Bird, Bill, Oklahoma City—S
Bishop, George, Pilgrim's Rest—P
Bishop, John T., Delaware—P
Black, Elmer, Sülwell
Blackwood, Dale, Barnsdall—MP
Biallock, R. C., Oklahoma City
Blair, Hershel H., Maud—P
Bland, Ben F., Perry—Hospital Chaplain
Blankenship, Raymond

Blaylock, C. W., Howe
 Blaylock, N. D., Cameron—P
 Boatright, W. E., County Line—P
 Bobo, John
 Boddy, John G., Wilburton—P
 Bode, Walter E., Muskogee—P
 Bogard, Mack, Indianola—P
 Boggan, W. W., Durant—HM
 Bolding, Bob
 Boles, O. L.
 Bollinger, J. Paul, Fairfax—P
 Bollinger, V. N.
 Bolton, Tom, Hollis—P
 Bond, Jim
 Bond, W. N., Oklahoma City—P
 Bonham, Tal D., Pernell—P
 Bonner, Robert
 Boone, Paul T., Tulsa
 Boone, Tom J., Bethany—P
 Booth, A. C., Sand Springs—P
 Booth, Carl J., Hartshorne
 Boozer, Charles
 Born, Oscar, Mead—P
 Borum, Andrew H., Elk City
 Boston, E. P., Henryetta—AM
 Boston, George C., Sr., Vinita—P
 Bowen, H. R., Graham—P
 Bowen, Richard, Parkhill—P
 Bowles, J. W., Fairview
 Bowles, O. N., Durant
 Bowlin, Gene, Stilwell
 Bowling, J. T., Smithville
 Box, Paul, Madill—P
 Boyd, B. A., Walters—P
 Boyd, Clyde T., Bowles—P
 Boyd, John W., Anadarko—AM
 Boyd, William M., Tulsa—P
 Boydston, Houston, Caddo
 Boydston, A. Emmett, Jr., Caddo—P
 Boydston, Harry, Oklahoma City—P
 Bradley, J. H., Coalgate—P
 Bradley, M. F., Mustang
 Brady, A. A., Shawnee—AM
 Branson, Raymond K., Tulsa
 Brasel, Luther, Weatherford—P
 Braungardt, A. A., Pearson—P
 Bray, J. D., Heavener—P
 Brent, Donald, Hennessey—P
 Brewer, Burton L., Wainwright—P
 Brewer, Frank E., Jr., Oklahoma City
 Brewer, O. S., Mangum
 Brewer, W. H., Enfield
 Brewster, John, Clinton
 Briggs, Rowland, Round Grove—P
 Brill, John W., Ponca City—P
 Brister, Z. L., Tulsa—P
 Britton, W. L., Turley
 Brockett, Tom, Reagan—P
 Brodrick, Glenn
 Brooks, J. R., Newalla
 Brooks, R. P., Hominy—P
 Broughton, W. T., Pauls Valley—P
 Brower, LeRoy F., Oklahoma City—P
 Brown, Clarence F., Davidson
 Brown, Foster G.
 Brown, Jim
 Brown, Lavonn D., Ratliff—P
 Brown, O. A. (Jack), Seminole—P
 Brown, O. R.
 Brown, R. J., Muskogee—P
 Brown, Roy, Stillwater—P
 Brown, T. O., Pleasant Valley—P
 Brown, William C., Moran—P
 Brown, W. E., Oklahoma City
 Brown, W. O., Wright City
 Broyles, Francis, Adair—P
 Bruce, A. W., Duncan—P
 Bruner, Arthur J., Holdenville—P
 Bryan, James Harold, Lawton—P
 Bryan, W. A., Ponca City

Bryan, Curtis, Pryor—P
 Bryant, David, Oklahoma City—MP
 Buchanan, Rex H.
 Buchanan, Walter E., Eldorado
 Buchanan, James W., Tishomingo
 Buckelew, Roy, Francis—P
 Buckner, Jerry
 Buford, M. T., Oklahoma City
 Bullard, Leman
 Bullick, J. M., Bartlesville
 Bumpas, Dick, Atoka—P
 Bumpas, Hugh R., Oklahoma City—P
 Bunn, J. C., Tulsa—P
 Bunnell, Ed, Texhoma—P
 Burchel, A. L., Lawton—P
 Burgess, Charles M., Tulsa
 Burk, Dean, Devol—P
 Burk, M. D., Wirt—P
 Burkett, Roy, Wilson—P
 Burleson, Paul, Center Point—P
 Burnette, I. N.
 Burns, A. E.
 Burns, John W., Taloga—P
 Burns, Tom, Tyrone—P
 Burrows, John M., Tulsa—P
 Burrows, R. M., Shawnee
 Burton, H. H., Tulsa
 Busbee, George, Yukon
 Bussey, Lawrence J., Muskogee—AP
 Butcher, Joe, Cleveland—P
 Butler, Charles D., Marietta—P
 Butler, Hodges P.
 Butler, James C.
 Butler, John E., Grove—P
 Butts, S. U., Enid—Hospital Chaplain
 Butzine, Allen, Turpin—P
 Byford, F. M.
 Bynum, Starling R.
 Byram, A. C., Sentinel—P
 Byrum, James D., Ft. Towson—P
 Byrum, Ozzie, Hydro—P
 Byrum, R. D., Tulsa

— C —

Cacy, H. E., McAlester—P
 Caffey, Mac, Stonewall—P
 Cain, Woodrow, Clinton—P
 Caldwell, Max
 Camp, Jim, Oklahoma City—P
 Campbell, A. J., Oklahoma City
 Campbell, Anson, Norman
 Campbell, C. W., Oklahoma City
 Campbell, Lonnie, Sapulpa—P
 Campbell, Montie, Ardmore—MP
 Campbell, W. C., Miami—Administrator
 Miami Baptist Hospital
 Canada, Roy
 Canafax, J. L., Tulsa—P
 Canary, Ray, Tulsa—P
 Canipe, Robert G., Brickman—P
 Cannon, Bill, Davenport—P
 Cannon, Wayne—Rattap—MP
 Carder, Lloyd, Vinita—P
 Cargill, Robert L., Tonkawa—P
 Carleton, J. Paul, Oklahoma City—P
 Carleton, J. W., Tulsa—MP
 Carleton, Stephen, Red Rock—P
 Carlton, Lawrence Dale, Snyder—P
 Carpenter, Odell, Stringtown—P
 Carpenter, R. L., Shawnee
 Carr, Silas, Jones—P
 Carroll, Jack, Oklahoma City—Assoc.
 Sec., Brotherhood & Evangelism, BGC
 Carroll, R. L., Pawhuska
 Carson, C. I.
 Carter, B. L., Bartlesville
 Carter, Leonard O., Tulsa—P

- Carter, Tom E., Oklahoma City—Director
 of Hospitals and Golden Age Homes,
 BGC
 Carver, Wade, Muskogee—P
 Casey, Wilby K., Cleveland—P
 Cass, L. M.
 Caster, Roland
 Castle, A. D., Mangum—P
 Cates, Bill, Hendrix—P
 Catlett, Bob, Pryor—AM
 Caudle, W. H., Sand Springs—P
 Caughran, Lloyd
 Cavender, Vernon, Wauette—P
 Caves, C. W., Osage
 Caywood, Harold A., Enid—P
 Cearley, C. Raymond, Tulsa—P
 Chaffin, Donald W., Chickasha—MP
 Chambers, Don, Pauls Valley—MP
 Chambers, Robert R., Cushing—P
 Champe, Amick, Bokkoma—P
 Chaney, Edgar Jr.
 Chaplin, W. H., Oklahoma City—P
 Chapman, K. L., Oklahoma City
 Charlson, Fred, Rush Springs—MP
 Chase, Paul
 Chastain, I. W., Tulsa
 Chatham, Coy A.
 Chatham, John E., Oklahoma City
 Cherry, Fred, Oklahoma City—E
 Cherry, Ray L., Shidler—P
 Childers, Alton, Jr.
 Childers, Emuel
 Childers, Marlon H., Edmond—P
 Childs, Alton, Jr.—S
 Christenberry, Joe
 Christy, Quinton L., Henryetta—P
 Chronister, Fay
 Clappitt, L. L., Featherston—P
 Clanton, Ray, Ketchum—P
 Clanton, Tom
 Clark, Bert, Marble City—P
 Clark, Don, Rexroat—P
 Clarke, Bill, Deer Creek—P
 Clarkston, O. Andy, Cushing
 Clay, Jerry D.
 Clayton, Clyde, Oklahoma City—Director
 of BSU, Baptist Gen. Convention
 Clayton, Roy, Temple—P
 Clearman, Russell, Oklahoma City—P
 Cleek, Earl L., Skiatook—P
 Clemmens, Steve, Chelsea—P
 Clements, J. L., Fort Smith, Ark.—P
 Clevenger, A. D., Sallisaw
 Clifton, Dick, McAlester—P
 Cline, Duane, Lucile—P
 Cline, Robert, Moore
 Clinton, George
 Clotfelter, Cecil F.
 Cobb, Lawrence B., Oklahoma City—P
 Cobb, Truman H., Davis—P
 Cockrum, Clarence C., Tulsa—P
 Cockrum, Dudley D.
 Coffey, Carl, Burns Flat—P
 Coffman, Victor H., Jr., Stigler—P
 Cole, Don
 Cole, E. J., Butler—P
 Cole, Garnet, Choctaw—P
 Cole, J. D.
 Cole, Jacob, Muskogee
 Cole, Sanford, Durham—P
 Coley, D. H.
 Collier, I. L., Calera
 Collier, Joe Hubb, Tulsa—P
 Collier, R. A., Big Bend—P
 Collins, Chester, Vinita—MP
 Collins, Glen, Vinita—MP
 Collins, John K., Jr., Chickasha—MP
 Collins, John R.
 Collins, Ray, Vinita
 Collins, Roy
 Collins, T. O., Mannford—P
 Collins, Walter, Muskogee—P
 Collins, W. D., Vinita—P
 Collum, Chas. L., Shawnee—P
 Combes, L. A., Sayre—P
 Combrink, W. H.
 Compere, Bob
 Conkwright, P. J., Sapulpa
 Conrad, Bruce, Chillico—HM
 Cook, D. R., Yuba—P
 Cook, David L.
 Cook, Edgar, Bartlesville
 Cook, H. E., Chickasha
 Cook, M. Judson, Oklahoma City—Field
 Sec., Dept. of Child Care, BGC
 Cook, Maurice A., Oklahoma City—MP
 Cook, W. E., Oklahoma City—P
 Coolbaugh, Gene
 Cooper, Floyd, Ada—P
 Cooper, H. G., Bixby—P
 Coplin, F. D.
 Corley, Damon, Oklahoma City—MP
 Corner, James D., Lawton
 Corwin, D. H., Sallisaw—P
 Cossairt, Tom, Commerce—P
 Cost, W. T., Granite
 Colhen, Grady C., Oklahoma City—P
 Cotten, Thomas, Arnett—P
 Cottingham, M. F., Bennington—P
 Cottle, Aaron O., Jr.
 Couch, Leslie, Jr., Cardin—P
 Couch, Roy, Cache
 Coussens, Bill J., Oklahoma City—MP
 Cowan, Aubrey
 Cowan, Dewey
 Cox, David, Pecan Grove—P
 Cox, Dee, Cherokee—MP
 Cox, Ernest, Bethany—P
 Cox, Fred J., Seminole—P
 Cox, H. Perry, Farris—P
 Cox, Hobart, Muskogee
 Cox, Jerry E., Foyil—P
 Cox, Loyd, Tulsa
 Cox, Luther M., Tulsa—P
 Cox, Sherman
 Coy, R. F., Oklahoma City—P
 Crabtree, John, Crowder—P
 Crabtree, T. T., Tulsa—P
 Craig, Floyd Allen
 Craig, Floyd M.
 Craig, H. C., Tecumseh
 Crane, Walter C., Elk City
 Crawford, Billy Max
 Crawford, Houston, Ponca City—P
 Crawford, James, Muskogee—MP
 Crawford, J. M., Nowata
 Crawford, LeRoy, Muskogee—AM
 Crawford, Loyd, Dale—P
 Crawford, Ralph A., Ada—P
 Creach, Arthur, Hammon
 Crenshaw, E. M., Hollis
 Crews, L. W., Noble—AP
 Crews, Wm. D.
 Criswell, James A., Headrick—P
 Crittenden, G. H., Stilwell—P
 Croisant, C. C., Mooreland
 Cromer, J. B., Poteau—P
 Cromer, Ted, Lone Grove—P
 Cross, Arnett, Clinton—Chaplain West-
 ern Oklahoma Tuberculosis Hospital
 Cross, J. F., Pryor—Hospital Chaplain
 Crossland, Irving
 Crow, Jack, Colcord—P
 Crow, Jim, McAlester
 Crow, W. F., Shawnee—P
 Crow, Walter O., Galey—P
 Culp, Floyd, Ponca City—AP and ED
 Culp, Raymond, Chickasha
 Cumbie, C. A., Ringling

Cummings, R. N., Ada
 Cummings, Walter B., Anadarko—E
 Cunningham, Frank L., Ada—P
 Cunningham, J. D.
 Cunningham, Jewell, Rattan
 Cunningham, L. E., Coweta—P
 Currington, Oscar, Duke—P
 Curry, C. L., Reed—P
 Cushing, H. R., Pauls Valley—P

— D —

Daley, Gene A., Stigler—P
 Daney, Ben, Ada—MP
 Daniel, Andy
 Daniel, John T., Oklahoma City—BGC
 Golden Age Homes
 Daniel, Stanley
 Daniel, Walter F., Watonga—P
 Daniels, Vernon, Norman—P
 Danner W. W., Oklahoma City
 Darby, John
 Darceling, M. R., Miami—AM
 Davidson, L. E.
 Davis, A. A., Nowata—P
 Davis, Ben, Waurika
 Davis, C. J., Oklahoma City—P
 Davis, Cloyce
 Davis, Edwin
 Davis, Fred W.
 Davis, J. Frank, Tulsa—P
 Davis, Mack—Dewar
 Davis, Oscar, Octavia—P
 Davis, Randolph, Daisy—P
 Davis, Roy S., Tulsa—P
 Davis, Sam D., Tulsa—P
 Davis, W. R., Altus—P
 Davison, Leon, Coalgate—AM
 Dawn, Benny, Durant—MP
 Dawson, E. D., Copan—P
 Dawson, W. K., Oklahoma City
 Day, Alfred S., Bristow—P
 Day, E. N., McLoud—P
 Day, Vernon, Anadarko—ED
 Deardeuff, E. E., Tulsa
 DeArmond, Hoyt C.
 DeBolt, R. E., Tulsa
 Deering, Claybron, Oklahoma City—P
 DeLoach, Rodney R., Madill—P
 Delso, Jimmy Lee, Nuyaka—P
 DeMoss, Jay D., Tulsa
 Denison, Raymond E., Bennington—P
 Denman, W. O.
 Denny, Robert E., Minco—P
 Denton, W. N., Durant—P
 Derryberry, Bob
 Dershem, Ralph, Bartlesville—P
 DeSilver, J. B., Chandler—P
 DeVine, L. G., Helena—P
 Dick, Lewis T.
 Dickey, George, St. Louis—P
 Dickover, Bill, Oklahoma City—P
 Dicus, Eldon U.
 Dill, J. A. Sr., Broken Arrow
 Dillard, B. F., Barber—P
 DiMiceli, Frank J., Haywood—P
 Dishongh, W. W., Wagoner—P
 Dittmar, Jess, Bartlesville—AM
 Dittmar, Roy, Oklahoma City—P
 Dixon, Curtis L., Dustin—P
 Dixon, Hale A., Pauls Valley—P
 Dixon, Lee, Lawton—P
 Dobbs, Benny J., Muskogee—MP
 Dodd, Harry, Oktaha—P
 Dodd, R. D., Miami—Hospital Chaplain
 Dodson, Kenneth
 Dodson, R. W., Oklahoma City
 Donowho, Dan D., Kemp—P
 Dooley, James J., Warner—P
 Doty, V. A., Stillwater

Douglas, Joe R., McAlester
 Douglas, Richard B., Eufaula—P
 Dowdell, J. D., Duncan—P
 Dowdy, J. T., Elmore City—P
 Dowling, Max, Ninnekah—P
 Doyle, Gerald, Gould—P
 Drakeford, John, Stillwater—P
 Draughan, Walter D. Jr., Stigler
 Drumgoole, C. D., Walters
 Drumright, Huber L., Ada—P
 Drury, Jack
 Duncan, F. A.
 Duncan, J. H., Oklahoma City—P
 Dunk, Max, Lane—P
 Dunkle, William F.
 Dunn, Ronnie L.
 Durham, Roy A., Miami
 Dyer, Gerald, Catoosa—P
 Dyer, Olen
 Dyke, Loy, Walters
 Dykes, Merle, Oklahoma City—P

— E —

Eakins, Chester M., Oklahoma City
 Earl, Roland, Gage
 Eason, Calvin
 Easter, Cleve, Shawnee—P
 Edmiston, Kenneth H., Canton—P
 Edmison, Bert, Tulsa—Director BSU
 Center
 Edwards, B. F., Tulsa
 Edwards, J. B.
 Edwards, Martin, Oklahoma City—MP
 Eglesias, M. H.
 Eikenbary, Woodrow W.
 Elaim, W. W.
 Elder, Bill
 Elkins, Bill
 Elkins, Frank, Oklahoma City—P
 Elkins, Kenneth, Oklahoma City—P
 Elledge, Harvey A., Oklahoma City—P
 Ellenwood, Samuel R., Greenfield—P
 Elliott, H. P., Elk City—P
 Elliott, John W.
 Ellis, Bill D., Marietta—P
 Ellis, Hoyt C., Hollis—P
 Ellis, S. N., Tishomingo
 Elliston, L. Wayne
 Elmore, J. Charles, Oklahoma City—P
 Elrod, Ben, Marlow—P
 Elsey, B. H., Owasso—P
 Elston, J. L., Altus—P
 Emerson, Don, Wynnewood—MP
 Emerson, Lee, Ryan—P
 Emmerling, Floyd, Leon—P
 Emmons, Marlin, Ripley—P
 Engles, Joe, Bristow
 Enis, Donald
 Enterline, Roy E., Tulsa—P
 Esely, Jimmy L., Seminole—P
 Estes, Paul, Agra—P
 Evans, Bob, Roosevelt—P
 Evans, Don E., Haileyville—P
 Evans, James, Stonewall—P
 Evans, John J., Lawton—AM
 Everett, Kenneth, Tulsa—P
 Everett, W. A., Tulsa
 Ewing, Ted, Fort Cobb—P
 Ewton, M. F., Enid—P

— F —

Fagala, W. L., Gage
 Faling, Richard, Edmond—S
 Falling, Don, Muskogee—MP
 Falls, Robert, Stroud—P
 Faries, Franklin
 Farmer, C. D., Lawton—MP
 Farrell, C. L., Norman
 Farrell, J. D., Crescent—P

Farrell, L. A., Hugo—P
 Farrell, Sewell H., Keota—AM
 Farrow, Jesse, Oklahoma City—MP
 Ferren, Mack R., Oklahoma City
 Ferris, Earl, Miami—P
 Fielder, Jerry, Heavener—P
 Fields, Buddy L.
 Fields, Sammy, Shawnee—P
 Fincher, Glen, Leedey—P
 Finley, Owen J., Jr., McAlester—P
 Finney, C. R., Tulsa—P
 Fisher, Dick B., Oklahoma City—P
 Fisher, Oren J., Ponca City—P
 Fisher, Truman H., Ponca City—P
 Fite, James Clifford, Amber—P
 Fite, John, Jr., Shawnee—P
 Fite, W. W., Hoffman—P
 Fitzpatrick, Julius, Guthrie
 Fitzpatrick, M. E., Kingfisher—P
 Fleming, Jack, Mazie—P
 Fleming, John, Tishomingo—P
 Fling, Robert C., Seminole—P
 Flowers, Cecil H., Prague—P
 Floyd, Jimmy, Cleveland—P
 Floyd, Keith, Tesca—P
 Ford, Edwin L., Muskogee—P
 Foreman, Ed, Whitesboro—P
 Foreman, Ned, Vian
 Forester, Bill P., Tuttle—P
 Fortune, Lloyd, Sperry
 Fossett, Steve, Henry
 Foster, Carl A.
 Foster, Charley A., Konawa
 Foster, David, Stillwater—Administra-
 tor Municipal Hospital
 Foster, E. W., Centrahoma—P
 Foster, George, Keyes—P
 Foulks, W. H., Hollis
 Fountain, W. E., Oklahoma City—P
 Fowler, J. C., Sapulpa—P
 Fowler, Paul R., Skiatook—P
 Fox, Benny, Antlers—MP
 Fox, Donald, Prairie Grove—P
 Franklin, W. L., Tulsa
 Franks, Robert, Erick—P
 Franks, W. S., Oklahoma City—P
 Frederick, Odus, Tupelo—P
 Freeman, Floyd, Minco—P
 Freeman, John A., Shawnee
 French, Bill, Tulsa—MP
 Frisbey, Jack R.
 Frisby, Clyde, Earlsboro—P
 Fritchey, O. A.
 Fritz, S. J., Prue—P
 Fry, Tom, LeFlore
 Fuquay, C. M., Midwest City—P

— G —

Gabriel, B. C., Hastings—AP
 Gabriel, Frank M., Hastings
 Gaidaroff, Geo. W., Sterling—P
 Gallagher, James H., Wewoka
 Gallagher, John F., Eden—P
 Gallagher, John P., Bowers—P
 Gandy, Roy J., Haskell—P
 Gardner, Milton F.
 Garland, W. A., Jr., Mounds—P
 Garlow, Dan
 Garlow, J. Lyle, Oklahoma City—Supt.
 of Sunday School Work, BGC
 Garner, Lee, Hartshorne—P
 Garrett, A. E., Sallisaw
 Garrett, B. J., Sr., Allen—P
 Garrett, Carl R., Miami—P
 Garrett, Carl Whitley, Anadarko—P
 Garrett, M. L.
 Garrett, W. B., Mustang
 Garrett, Whitley, Cement—P
 Garrison, Alvin, Oklahoma City—P
 Garrison, C. L.

Garrison, C. W., Chickasha—P
 Garrison, Gene
 Garrison, William Lee, Hinton—MP
 Gaskin, J. Marvin, Heavener—P
 Gasswint, Stanley, Shawnee—P
 Gaut, R. Darrell
 Gay, Richard M.—S
 Gayle, E. D.
 Geis, Dale, Harrah—P
 Gennings, Marvin E., Eufaula—P
 Gentry, M. D., Clayton—P
 George, Guy, Guthrie
 George, J. Thurmond, Duncan—P
 George, Noel, Altus—P
 Gibson, Bill, Asher
 Gibson, Lang S., Chickasha—AM
 Gibson, O. L., Stillwater—C Perry Me-
 morial and Stillwater Municipal Hos-
 pitals
 Gilbert, Charles, Wardville—P
 Gill, Ernest F., Norman—P
 Gill, Larry, Harper's Valley—P
 Gillen, James A., Tulsa
 Glens, Otho M., Tulsa—P
 Gladden, John, Ada
 Glasgow, Al N., Wagoner—P
 Glasgow, J. C., Tulsa—P
 Glasgow, R. L., Hinton—P
 Glasgow, W. E., Jr., Tulsa—P
 Glasgow, W. E., Sr., Pawhuska—P
 Glazebrook, Ted
 Glazener, Clyde
 Glazener, Sherwood, Red Rock—P
 Glazener, Wayne, Fairfax—P
 Glenn, L. E., Durant
 Glenn, Wendy, Madill—P
 Glosup, Thomas E., Duncan—AM
 Goetz, Eddie C., Muskogee—P
 Goff, Robey D.
 Golden, Ed, Grant—MP
 Gomez, Joe E., Apache—P
 Goode, Charles
 Goodwin, Bob G., Tulsa—AP
 Gorson, Robert T.
 Gosnell, George L., Shawnee
 Goss, John N., Hardesty—P
 Gover, Stephen G., Weatherford—HM
 Gowen, Bob, Red Oak—P
 Gower, Dwight, Quinton—P
 Gorwin, J. G., Wynona
 Gracy, Bob, Oklahoma City
 Graftmiller, Bob, Peoria—P
 Gragg, O. E., Hartshorne
 Graham, Bob
 Graham, Charles T., Bartlesville—MP
 Granberry, Victor, Dill City—P
 Grant, P. N., Scipio—P
 Graves, Charles, Duncan—P
 Graves, Hilary, Ryan—P
 Gray, James V., Oklahoma City
 Gray, Raymond, Carson—P
 Gray, Robert G., Miami—P
 Gray, William W., Valliant
 Grayson, Houston, Poteau
 Green, Bill, Milfay—P
 Green, Bobby, Norman—YD
 Green, Dan E.
 Green, Jewell M., Muskogee—P
 Green, Paul W., Tulsa—P
 Green, Rheuben, Norman—MP
 Green, Virgil, Gage—P
 Green, Warren, Stillwell
 Greenfield, Guy F., Grandfield—P
 Greenfield, Noel D., Broken Arrow
 Grelling, Dean
 Griffin, Harry D., Collinsville—P
 Griffin, Ronald
 Griffith, W. L., Oklahoma City
 Grigsby, Earl
 Grigson, Woodrow W., Matoaka—P

Grindstaff, Walter, Bradley—P
 Grindstaff, W. E., Oklahoma City—As-
 sistant Executive Secretary, BGC
 Grisham, Eulis, Tecumseh—P
 Gritz, Jack, Oklahoma City—Editor,
 "Baptist Messenger"
 Grover, C. H., Freedom—P
 Grubbs, Ben
 Guarnero, Napoleon, Oklahoma City—P
 Gunn, L. H., Oklahoma City—Mission-
 ary to the Deaf
 Gurwell, Clarence, Tulsa
 Guthrie, Fred
 Gwinn, Bob, Tushka—P

— H —

Habecker, Ernie, Oklahoma City—P
 Hacker, Aaron, Anadarko—P
 Hadden, Edward F.
 Haggard, Bill C., Beaver—P
 Hainey, Tom
 Halcomb, Harold—S
 Hall, David C., Oklahoma City—P
 Hall, Harold A., Carmen—P
 Hall, Lum H.
 Hall, Marvin H., Shawnee—P
 Hall, Ray—S
 Hallock, E. F., Norman—P
 Hallum, Boen, Nicoma Park—P
 Hamblen, James, Loco—P
 Hambrick, Fred
 Hames, Dell, Broken Arrow—P
 Hamilton, S. C., Sherwood—P
 Hamlin, J. O.
 Hamlin, Lee
 Hamm, John, Fitzhugh
 Hammer, J. H., Eufaula
 Hammers, R. F.
 Hammers, W. A., Wilburton
 Hammond, L. L., Cashlon—MP
 Hammons, Leon W., Antlers—MP
 Hammons, R. N., Clinton—P
 Hancock, A. W., McAlester—HM
 Hancock, Lewis M., Elk City—P
 Hand, W. A., Chickasha—P
 Hankins, John K.
 Hanna, Ross H., Quapaw—P
 Hansen, Bill
 Hardin, James L. Jr., Oklahoma City—P
 Harding, Charles, Lawton
 Hargiss, Klots, Idabel—P
 Hargrave, Bennie A.
 Hargrave, Charles, Frederick—AM
 Harjo, Henry, Okemah
 Harkins, Carl K., Adamson—P
 Harmon, Alfred
 Harmon, Everett, Achille—P
 Harms, Menno, Cherokee
 Harrauld, Doynce, Arkoma—P
 Harrell, Alton E., Muskogee
 Harrell, Graham, Springer—P
 Harris, Bob, Lawton—P
 Harris, Hugh, Sallisaw—MP
 Harris, L. E., Countyline
 Harrison, Ira A., Oklahoma City—P
 Hart, George L., Perry—Administrator
 Perry Memorial Hospital
 Hart, Ray T., Glencoe & Morrison—P
 Hart, W. J., Henryetta—P
 Hartley, Harold
 Hartman, Lee, Cushing—P
 Hartness, E. C., Claremore—P
 Harvey, Jim, Burneyville—P
 Harvey, O. L., Comanche—P
 Haseltine, Elwin, Krebs—P
 Haskins, Don
 Haskins, Robert E., Okmulgee—MP
 Haskins, T. P., Oklahoma City—
 Chaplain Baptist Memorial Hospital
 Haskins, Truett E., Oklahoma City—P
 Hathaway, A. N., Lawton
 Hause, David G., Chickasha—P
 Hawkins, A. C., Gracemont—P
 Hawkins, B. S., Sayre
 Haworth, Owen, Tahlequah—MP
 Haxel, Bob
 Hayes, Walter, Oklahoma City
 Haymes, Harold, Yale—P
 Haynie, Walter B., Terral—P
 Heard, Floyd G., Snyder—P
 Heard, Lynn, Reydon—P
 Hearne, David, Oklahoma City
 Heath, Darrell L., Moyers—P
 Heath, Jimmy L., Oklahoma City—P
 Heath, Paul A.
 Heath, Wm. H., Cherokee—P
 Heaton, James F., Tulsa—P
 Hebard, Roger D., Oklahoma City
 Hedges, C. N., Stillwater
 Hedin, Alvin W., Sapulpa—P
 Heffley, Gene, Wakita—P
 Hefner, A. H., Tulsa
 Hefner, H. E.
 Helney, Harold, Ponca City—P
 Helm, David H., Commerce
 Helmich, Robert C., Yukon—P
 Helton, Lloyd B.
 Henderson, Charles C., Logan—P
 Henderson, M. E., Ralston
 Hendricks, A. E.
 Hendricks, C. E., Cordell—Administrator
 Cordell Memorial Hospital
 Hendricks, Clyde
 Hendricks, Harold W., Ardmore—P
 Hendricks, J. J., Boynton—P
 Hendricks, L. D., Cheek—P
 Hendricks, Louis H., Haldilton—P
 Hendricks, Sam
 Hendricks, W. L., Slick—P
 Henegar, M. L.
 Henkel, Hershel H., Boise City—P
 Henley, Ralph
 Henry, Augie, Oklahoma City—Exec.
 Secretary and Treasurer of The
 Baptist Foundation
 Henry, Bill, Cleveland—P
 Henry, H. H., Byars—P
 Henry, Leon O., Fairview—P
 Henry, W. B., Lamar
 Henson, C. E., Afton—P
 Henson, C. W., Willow—P
 Henson, G. C., Enid
 Henson, Jack
 Henson, Murrl, Shawnee
 Henson, Raymond F., Pawhuska—MP
 Henson, W. E., Blanchard
 Herndon, Eugene
 Hester, Abe Jr., Hobart—P
 Hewitt, E. H., Oklahoma County
 Heyne, Russell
 Hibbard, A. Lee, Oklahoma City—P
 Hibbard, Clovis, Sand Springs—P
 Hickling, Bob, Okemah—P
 Hickok, Ralph, Nash
 Hickson, David, Moore—MP
 Higgins, B. H.
 Higgins, Roy L.
 Higgs, C. A., Sasakwa
 Highfill, Herman, Hugo—AM
 Hilburn, B. M., Cambria—P
 Hill, Boyd L., Tulsa—P
 Hill, Homer H. Jr., Edmond—P
 Hill, Ivan, Oklahoma City
 Hill, Leon, Meeker—P
 Hill, Ralph, Mangum—Administrator
 Southwest Baptist Hospital
 Hill, T. E., Porter
 Hill, W. A., Snyder

Hinchee, Lee M., Choctaw—E
 Hines, Vernon, Carnegie—P
 Hinton, W. A., Tishomingo
 Hitt, H. Ernest, Pawnee—P
 Hobb, Garland, Owasso—P
 Hobbs, H. H., Oklahoma City—P
 Hobbs, Jack, Webbers Falls—MP
 Hobbs, Jerry
 Hodges, J. W., Oklahoma City
 Hoefler, Gordon, Guthrie—YD
 Hoffman, Melvin J., El Reno—MP
 Hogg, James A., Britton—P
 Hogue, LeRoy, Grant—P
 Holcomb, Virgil, Wheatland—P
 Holder, Louis
 Holeman, Jeff, Vian
 Holland, Bill
 Holland, Cloyce P., Gage—P
 Holland, N. E., Kellyville—P
 Hollandsworth, Wilfred, Miami—P
 Holler, R. C., Webb City—P
 Hollingsworth, David G.
 Holloway, G. J., Tulsa—P
 Holt, Joe J., Lenapah—P
 Holt, T. H.
 Hooper, Carrell, Durant—AM
 Hooton, Jim
 Hope, Ben, Cloudy—P
 Hope, Lewis
 Hopkins, Art, Ames—P
 Hopkins, Robert E., Tulsa—P
 Hopkins, Virgil
 Hopper, Richard T., Ardmore—P
 Hopper, Roy C., Manitou
 Horn, W. P., Spring Creek—P
 Hornbacker, W. A.
 Horne, H. R., Sulphur—P
 Horner, W. D.
 Horton, Gordon M., Durant—P
 Hoskins, D. B., Oklahoma City—MP
 Houchen, J. H. Jr.
 House, Jim, Hickory—P
 House, Spencer, Boswell—P
 Housh, Don
 Houston, Sam
 Howard, Garland C. Jr., Shawnee—P
 Howard, Joe, Ponca City—P
 Howard, John, Stroud—P
 Howard, Marshall, Union City—P
 Howard, Walter, Picher—P
 Howard, Weldon W., Balko—P
 Howell, Delmore, Sayre—MP
 Howery, Joe, Connerville—P
 Hoyle, Yee
 Hubbard, John E., Pawnee—HM
 Hubbard, John Rand
 Hucksabee, Davis
 Hudson, D. H.
 Hudson, H. H.
 Hudspeth, John
 Huffine, Hugh, Yale—P
 Hughes, Charles V., Maner—P
 Hughes, Ross L., Tulsa—MP
 Hulsey, John Jr., Zena—P
 Hultgren, Warren C., Tulsa—P
 Hunnicutt, R. R., Sfidham—P
 Hunt, Alvin Lee, Sulphur—P
 Hunter, C. E., Blanchard—P
 Hunter, Clarence—Caney
 Hurd, Joe, Spiro—P
 Hurlburt, Kenneth G., Pocatsett—P
 Hurst, Roy L., Oklahoma City
 Hurt, Walter T., Ochelata—MP
 Huskey, Jess Charles, Midwest City
 Hutches, R. C., Skiatook

— I —

Ingram, J. B., Darwin—P
 Ingram, J. O., Oklahoma City—P

Ingram, Joe L., Tulsa—P
 Ingram, Ray P., Edmond
 Inman, Charles, Perkins
 Iron, Wagon, Pawhuska
 Isaacs, John, Locust Grove—P
 Isaacs, S. L., Okmulgee
 Isbell, Melvin, Savanna—P
 Ivey, James A.

— J —

Jackson, Bill, Bearden—P
 Jackson, Ed, Millerton—P
 Jackson, Forrest, Pond Creek—P
 Jackson, James
 Jackson, Raymond L., Tulsa
 Jackson, Robert S., Poteau—P
 James, G. A., Muskogee—P
 James, H. M.
 James, Jack
 James, N. T., Oklahoma City
 James, W. Harold, Boise City—MP
 Jamison, E. J., Wagoner
 Janes, Horace Lee, Oklahoma City—Asst.
 Exec. Sec., The Baptist Foundation
 Jarvis, Harold E., Arcadia—P
 Jenkins, Otis M., Vinita
 Jenks, E. L., Yeager
 Jenni, Herbert, Tulsa—P
 Jennings, Frank, Cyril—P
 Jennings, Garland L., Butler—P
 Jensen, Merle B., Leedey—P
 Jernigan, C. H., Midwest City
 Jernigan, Jake, McAlester—P
 Jeter, Harold, Tulsa—P
 Johns, Jerry L., Henryetta
 Johnson, Billy Joe, Bokchito—P
 Johnson, Carol, Newalla
 Johnson, Chandice
 Johnson, Chester, Omega—P
 Johnson, Frank, Newalla—P
 Johnson, Harold, Velma—P
 Johnson, Herman, Glenpool
 Johnson, John J.
 Johnson, Orville, Oklahoma City
 Johnson, S. L.
 Johnston, Alfred, Ardmore—MP
 Johnston, John, Council Hill—P
 Jones, A. Burvell, Ringwood—P
 Jones, A. J.
 Jones, Bill
 Jones, Carlos
 Jones, Cecil
 Jones, Donald
 Jones, Doy L., Loco—P
 Jones, E. Victor, Shawnee
 Jones, Eugene
 Jones, Jack, Kansas, Okla.—P
 Jones, Jesse C., Kiowa—P
 Jones, Lloyd Q., Muskogee—P
 Jones, Lynn, Shawnee—P
 Jones, Major
 Jones, O. L., Okeene—P
 Jones, P. E. (Bill), Muskogee—P
 Jones, R. W., Tulsa—P
 Jones, V. A., Duncan—P
 Jones, Victor, McLoud—P
 Jones, W. D., Midwest City—P
 Jordan, Chester, Oklahoma City
 Jordan, Jesse, Oklahoma City
 Jordan, Thurman J.
 Jordan, Walter E.
 Judd, Raymond, Chelsea—MP
 Jumper, John, Fort Cobb—P
 Justice, Anson, Oklahoma City—P

— K —

Kanton, David L.
 Kanton, P. H., Silo—P
 Kasper, Ray C., Perkins
 Kearsey, Roddy, Boudnot—P

- Keim, C. F., Jr., Hugo—P
 Kellam, Thomas
 Keller, K. F., Ryan
 Kelley, D. D., Lefflore—P
 Kelly, Dee M., Oklahoma City
 Kelly, Ernest
 Kelly, Gerald
 Kelly, John R., Dewey—P
 Kelly, R. T., Oklahoma City—AP
 Kelso, Dilbert, Oklahoma City
 Kemp, Ronald
 Kempf, Gottlieb, Clinton
 Kennear, Byron, Meeker
 Kennedy, C. A., Oklahoma City—P
 Kennedy, Ellis
 Keppner, George P., Ray City—P
 Kerby, Charles
 Kerley, Ralph, Sperry—P
 Kersey, Roddy Lee
 Kersh, Wm. G., Pryor—Administrator
 Grand Valley Baptist Hospital
 Kersh, W. W., Poteau—P
 Kester, Jerry, Vian—P
 Kester, Joe R., Stillwell—P
 Kester, Ray, Roland
 Kester, Scott, Duncan—P
 Kidd, Reid V.
 Kidwell, A. E., Wyandotte—P
 Killebrew, Horace L., Sapulpa—P
 Kimball, Aubrey, Oklahoma City—MP
 Kimbrough, Benjamin F., Ponca City—P
 Kimbrough, William Don, Gotebo—P
 Kimp, L. M.
 King, B. O., Cushing
 King, J. M., Shawnee
 King, Lewis, Bowlegs
 King, W. R., Lamont—P
 Kirk, J. B., Durant
 Kirk, J. E., Oklahoma City
 Kirkley, Jess, Konawa—P
 Kirksey, Coy W., Wewoka—AM
 Kirksey, Ezra T.
 Klappenbach, John, Durant—P
 Klinglesmith, Perry, Vinita
 Knight, Carlos V., Fort Gibson—P
 Knox, Raymond
 Knox, Walter, Duncan—P
 Kolb, Howard S., Tulsa—P
 Koonce, M. H., Jr., Moore—P
 Kouri, George
 Kovacs, S. B., Tulsa
- L —
- Lackey, T. B., Oklahoma City—Exec.
 Secretary and Treasurer, BGC
 Lacy, Ben, Shawnee—P
 Laessig, Robert, Shawnee
 Laing, E. L., Eldorado—P
 Lair, Bill
 Laramore, Lee, Wann—P
 Lamb, Charles, Oklahoma City—MP
 Lamb, Frank C.
 Lamb, Henry C., Wynnewood—P
 Lamb, Lynn, Carney—P
 Lamons, Warren, Comanche—MP
 Lancaster, J. J., Sand Springs—P
 Lance, Ray, Parkhill—P
 Land, J. A., Thomas
 Land, Joe Ray
 Landers, W. E.
 Landtroop, J. Ernest
 Lane, Curtis, Moyer—P
 Lane, Richard, Sallisaw—P
 Lang, Young H., Tulsa—P
 Langley, R. V., Norman—P
 Langston, Dempsey
 Lanman, R. L.
 Lansdown, E. Ray, Alva—P
 Larkin, J. H., Tulsa
 Lasater, Weldon J., Durant—P
- Lawless, Doyle K., Atoka—P
 Lawrence, A. J.
 Lawson, L. E., Marietta—P
 Lay, Kenneth, Ramona—P
 Leach, Jack, Cement—P
 Leach, Lorraine A., Oklahoma City—P
 Ledford, Herman, Chattanooga—P
 Ledgerwood, Bryant, Goodwell—P
 Lee, Cletis, Goldsby—P
 Lee, Eugene
 Lee, M. A., Newcastle—MP
 Lee, M. J., Guymon—P
 Lee, Robert E., Sulphur—MP
 Lehr, A. S., Oilton—P
 Lehr, W. E., Eldorado—P
 Leighton, Wayne, Oklahoma City
 Lemons, Lawrence, Oklahoma City—AP
 Lemons, Norman G.
 Lewis, Jeff, Shady Point—P
 Lewis, Larry
 Lewis, Ray
 Lewis, Ronnie, Fanshawe—P
 Liggett, J. L., Chandler
 Light, Walter G., Duncan—MP
 Liles, Vernon, Okenee
 Lindquist, Hugo T., Oklahoma City—P
 Lindsey, Alvis W., Tipton—P
 Link, Earl R., Tulsa
 Lisk, Richard, Sulphur—P
 Livesay, Ted, Muskogee—MP
 Livingstone, Charles R., Blackwell—MP
 Loafman, T. J., Hinton
 Lobaugh, J. V., Snyder—P
 Lofgren, Harold L., Piedmont—P
 Loffin, Jasper, Muskogee—P
 Long, Arnold, Miami—P
 Long, J. C., Caddo
 Looper, LeRoy, Letitia—P
 Looper, O. J., Atkins—P
 Looyengoed, Renard, Cartwright—P
 Louis, Wm.
 Lout, Ellex, Adamson
 Love, Bill, Walters—P
 Love, Carl, Billings—P
 Love, S. T., Laverne
 Lovejoy, Robert, Oklahoma City—MP
 Lovelace, J. B., Colbert—P
 Loveless, Frank H., Anadarko—P
 Loveless, John
 Lower, C. E., Shawnee
 Lowery, S. B., Caddo—P
 Lowry, Jon W., Spencer—P
 Lowry, W. A., Sayre
 Lowther, A. L., Oklahoma City—AM
 Lucas, Harry, Monroe—P
 Lucas, J. T., Falfa—P
 Lukehart, Gloyde E., Midwest City—P
 Lunday, Lester, Drumright—P
 Lurtz, Jon, Oklahoma City—MP
 Lutker, Wm. A.
 Lynch, Sam
 Lyons, R. W., Bartlesville
 Lyons, Walter, Oklahoma City
- Mc —
- McArthur, J. A.
 McCasland, M. A., Newcastle—P
 McCasland, Thurman, Swink—P
 McCaslin, Bob, Howe—P
 McClain, Bud
 McClelland, George D., Tulsa—P
 McClendon, Karl
 McCloud, Bill, Ponca City—P
 McClung, R. L., Oklahoma City—P
 McClure, R. N., Mill Creek—P
 McConnell, Alvin, Jr., Ninnekah—P
 McConnell, I. Allen, Lindsey—P
 McCord, Floyd, Nardin—P
 McCormick, Harold A.
 McCoy, Carroll, Mutual

McCracken, Dean
 McCracken, L. O., Alva—P
 McCrackin, L. R., Claremore—P
 McCrary, Wilson E.
 McCray, Paul H., Vinita—P
 McCuller, Jeff, Poteau—P
 McCullough, Gene, Pauls Valley—P
 McCullough, Jim, Paoli—P
 McCullough, R. Paul, Nash
 McCully, Charles J., Tulsa
 McCurley, R. C., Comanche
 McDaniel, J. J., Minco —P
 McDaniel, J. W., Lindsay
 McDaniels, Paul, Page—P
 McDonald, C. E., Jenks—P
 McDonald, Claude D., Sapulpa—P
 McDonald, J. M., Elmore City—P
 McDonald, Raymond, Bartlesville—MP
 McDow, George H., Checotah—P
 McDowell, Raymond, Chickasha—P
 McElreath, T. M.
 McElroy, L. R.
 McFadden, Ted, Okay—P
 McFall, Ed A., Chetopa—P
 McFarland, M. N., Hugo
 McGehee, Cecil, Durant—P
 McGlamery, Harold, Midwest City—P
 McGlofin, Sam B.
 McGowan, Orphia, Braggs
 McIntosh, Boney, Fame
 McKissack, Royce, Tulsa—MP
 McLaughlin, Bruce, Oklahoma City—P
 McMillan, W. R., Oklahoma City
 McNally, Monroe A., Seminole—P
 McNeely, Bruce Edgar, Milo—P
 McNeil, Charles E., Jr., Tahleah—P
 McOsker, Ronald Duane
 McPhail, C. M., Sapulpa
 McReynolds, D. A., Idabel
 McRorey, H. D., Atoka—P
 McShane, David F.

— M —

Mabra, Carl L., Oklahoma City—P
 Mackey, Frank J., Jr., Lone Wolf—P
 Macon, J. K., Tecumseh
 Magar, W. L., Wayne—P
 Magruder, Joseph W., Corum—P
 Mallow, Ronald L.
 Manes, A. H., Atwood—P
 Manley, Troy, Carnegie—E
 Manning, Douglas, Weatherford—P
 Manning, R. E.
 Manning, William R.
 Manuel, Sonny, Shamrock—P
 Maples, Robert E., Shawnee
 Marcum, Weldon C., Miami—P
 Marker, Clarence (Buddy), Strang—P
 Marsh, James, Medicine Park—P
 Marsh, Noble (Layman), Durant—MP
 Martens, Alvin
 Martin, Alva Lloyd, Crawford—P
 Martin, Andra, Muldrow—P
 Martin, Bill, Old Bokoshe—P
 Martin, Clinton
 Martin, Harold M.
 Martin, James, Jr., Tulsa
 Martin, Jim, Stillwater
 Martin, Roger, Shawnee
 Martin, Rondel T., Noble—P
 Martin, W. R.
 Martindale, J. P., Enterprise
 Mason, Chester L., Sand Springs—P
 Mason, Clifton, Tulsa—P
 Mason, H. L., Alma—P
 Mason, W. H.
 Massagee, Charles A., Oklahoma City
 Masters, Herb, Norman—P
 Mathews, A. L., Chelsea—P
 Matlock, Herbert P., Dougherty—P
 Matney, Homer, Duncan—MP
 Matoy, J. W.
 Matthews, Caddo, Felt—P
 Matthiesen, John, Mountain Park—P
 Maupin, James S., Oklahoma City
 Maxberry, T. H., Boswell—P
 Maxey, H. Truman, Oklahoma City—
 Exec. Director Dept. of Child Care,
 BGC
 Maxey, Paul A., Ringling—P
 Maxwell, G. E., Inola—P
 Maxwell, James, Alva—AM
 May, Dewey
 May, Leland
 Maynard, James Robert
 Maynard, John, Shawnee
 Meador, Johnnie, Stratford—P
 Meadows, John Robert, Perry—P
 Meeker, Billy, Morse—P
 Meeker, Harold, Calvin—P
 Megee, George W.
 Meredith, Riley, McAlester
 Merry, W. R., Garvin
 Meryman, Guy F., Checotah—P
 Messenger, Loren F., Idabel—P
 Miers, Ollie, Bluejacket
 Mikes, Robert F.
 Milam, W. B., Howe
 Milburn, Lowell D., Shawnee—P
 Miles, Beecham, Aydelotte—P
 Miles, Delbert, Hunter—P
 Miller, James L.
 Miller, John, Enterprise—P
 Miller, Orville V., Big Cabin—P
 Miller, R. C., Jr., Miami—P
 Miller, Robert H., Hominy—P
 Milligan, D. G., Sharon—P
 Mills, C. L.
 Mills, James W., Bunch—P
 Mills, Robert, Armstrong—P
 Mitchell, J. L., Locust Grove
 Mitchell, James C.
 Mitchell, Jere D., Sharon—P
 Mitchell, Wesley, Coleman—P
 Mize, Ezra, Rock Creek—P
 Moffelt, Ralph
 Molleur, C. E., Depew—P
 Montgomery, Charles A., Madill—AM
 Montgomery, C. N.
 Moody, Melvin, Fletcher—P
 Moore, A. L., Tulsa
 Moore, Albert H., Heavener—P
 Moore, Bill, Vici—P
 Moore, DeWayne, Duncan—P
 Moore, Frank, Duke—P
 Moore, Tony
 Moore, W. W., Oklahoma City
 Morgan, Harry, Sr., Sand Springs
 Morgan, J. Hershel, Seminole—MP
 Morgan, Roy, Elk City
 Morgan, Wiley, Leach—P
 Morris, Allen, Shawnee—P
 Morris, B. J., Ardmore—P
 Morris, Chester L.
 Morris, Hollis L., Oklahoma City—P
 Morris, Sam, Tulsa—P
 Morris, Tom, Norman—MP
 Morrison, Eugene, Platter—P
 Morton, John
 Moseley, Evans T., Ponca City—P
 Mosher, Curtis
 Moudy, Russell, Miami—P
 Mowery, A. C.
 Moyers, Bill
 Mugg, W. P., Wynnewood—AM
 Mullins, Floyd W.
 Mullins, Kenneth R., Enid—P
 Murphree, D. W., Blair
 Murphy, J. G., Lamont
 Murphy, Jay, Jay—P

Murphy, Patrick W., Tulsa—P
 Murray, Ben, Jr., Blue—P
 Murrell, J. F., Hugo—Administrator of
 Hugo Golden Age Home
 Murrell, Russell, Apache—P

— N —

Nail, Leonard, Cumberland—P
 Nail, R. L., Bromide—P
 Nance, A. C.
 Nance, Paul, Shawnee—Instructor, OBU
 Naney, Rupert, Oklahoma City—P
 Nanney, T. Grady, Bristow—Chaplain
 Bristow Memorial Hospital
 Nauert, Clifton, Madill—P
 Neal, Harold C., Miami—P
 Neal, James C., Pink—P
 Nelson, Luther M., Westville—P
 Nester, A. L.
 Nester, R. L., Coyle—P
 Netherlton, T. G., Oklahoma City
 Neufeld, Ervin, Bartlesville—P
 New, Carl, Mulhall—P
 Newberry, Leonard
 Newberry, Lee R., Lehigh—P
 Newby, Orbe L., Meeker
 Newell, James M., Braggs—P
 Newhouse, Leslie, Durant—P
 Newman, Kenneth M., Grandfield—P
 Newman, O. R., Frederick
 Newport, Jim, Dewar—P
 Newsom, S. J., Sawyer—P
 Newton, Bill, Muskogee—P
 Newton, Louis J., Lawton—P
 Nickell, C. A., Talala—P
 Nickens, J. W., Tulsa
 Nikkel, Albert E., Fairland—P
 Nipper, Howard
 Nippert, T. W., Jr., Mangum
 Nix, Alfred, Seminole—P
 Nobles, J. B., Summerfield—P
 Noland, Troy, Broken Arrow—P
 Nordin, Kenneth, Guymon—P
 Norman, F. A., Oklahoma City—P
 Norris, Allen, Norman—P
 Norris, Harold, Wynona—P
 Norsworthy, Robert F., Ada—P
 North, Eugene W., Russell—P
 North, J. B., Texola—P
 Norwood, L. M., Ardmore—P
 Norwood, Thomas L., Holdenville—P
 Noss, Leon
 Notley, M. S., Holsum Valley—P
 Nuckolls, Wilbur
 Nunley, Loftus N., Calera—P

— O —

O'Brien, C. L., Earlsboro
 O'Dell, James, Lawton
 Odle, Henry
 Odum, Martin, Hitchita—P
 Oglesby, Horace, Oklahoma City
 Oglesby, Millidge H., Antlers—P
 O'Hara, John
 Oldham, Gene, Stroud—P
 Olin, Harold, Lawton
 Oliver, O. D.
 O'Neal, Finis, Ponca City—P
 Outlaw, J. E., Tulsa
 Owen, K. Kip, Claremore—P
 Owens, Jack, Norman—P
 Owrey, Norman, Oklahoma City

— P —

Pace, J. W., Marlow—P
 Pack, Eugene
 Page, Elmer R., Henryetta—P
 Painton, Dennis
 Palmer, Charles, Ponca City

Palmer, Clifford
 Palmer, Gene
 Palmer, Harold, Cement—P
 Palmer, Monroe, Panama—P
 Palmer, Wallace, Garvin—P
 Parker, Harmon J.
 Parks, S. E., Fairfax
 Parks, Thomas A., Hydro—P
 Parr, Robert E., Tulsa
 Parris, Norwood, Preston—P
 Parrish, Calvin
 Partridge, J. L., Sapulpa—P
 Pate, Harvey, Albion—P
 Patrick, A. D., Oklahoma City
 Patterson, Lester V., Kingfisher—P
 Patteson, Joe Pat, Oklahoma City
 Pattison, Homer, Chelsea
 Payne, R. T., Binger
 Peck, John Lee, McCurtain—P
 Peetoom, Victor
 Pence, Glen, Washington—P
 Pendleton, Vernon A. Jr., Enid—AM
 Pendley, Max, Sallisna—P
 Penland, James, Tulsa
 Pennington, J. A., Oklahoma City—Sec.
 Brotherhood and Evangelism, BGC

Perkey, James, Delhi—P
 Perkins, C. T., Kingfisher—AM
 Perkins, O. T., Lawton—P
 Perrin, Bill
 Perrin, L. E., Ada—AM
 Perry, John W., Stilwell
 Perry, Leo M., Tulsa—AM
 Peterson, Richard M., Stillwater—P
 Peterson, Virgil, Oklahoma City—P
 Pettit, Raymond, Watonga—P
 Petro, Wesley
 Pettit, Bill F.
 Petty, Peter L., Altus—P
 Pherigo, S. G., Ada—MP
 Philbeck, M. S., Oakhurst—P
 Phillips, Bob
 Phillips, R. L., Wilburton—P
 Philp, Max
 Phipps, O. D.
 Pickering, Raymond, Hext—P
 Pierce, D. H., Oklahoma City
 Pierce, Herbert Miner, Wilburton—P
 Pigg, Oscar, Tulsa—AM and MP
 Piland, V. M., Broken Bow—P
 Pillow, F. M., Stecker—P
 Plunk, Clyde
 Pogue, Charles
 Poole, Glen, Payne—P
 Porter, Julius V., Romulus—P
 Porter, Nathan J., Tulsa—P
 Portman, Joe, Kenefic—P
 Post, Robert, Tulsa
 Potts, William D., Marshall—P
 Poulos, George, Ashland—P
 Powell, Herman A., Mustang—P
 Powers, Joe C., Webbers Falls—P
 Prather, Joe
 Pratt, James W., Shawnee—P
 Pratt, Wm. M., Durant—P
 Presnell, Bill, Gowen—P
 Prewitt, Charles, El Reno—P
 Price, F. D., Etowah—P
 Price, Elmer, Cache—P
 Price, James, Tulsa—P
 Price, O. E.
 Price, Olen B., Soper—P
 Prickett, James, Muskogee
 Priest, Thomas Jr., Muskogee—P
 Prince, Kendrick S., Burneyville
 Pritchard, Dave, Oklahoma City—YD
 Proctor, Charles A., Harrah
 Proctor, Dale, Ponca City—P
 Proctor, Frank, Bartlesville—MP

Pruitt, Dan, Gaffin—P
 Pugh, J. K., Muskogee—P
 Purser, Glen
 Pybas, J. Woodrow, Rattan—P

— Q —

Quattlebaum, Pat
 Queen, Jerry, Maquire—P
 Queen, Don R., Tulsa—P
 Quickle, John, Oklahoma City—MP
 Quinn, O. B., Oklahoma City
 Quinton, Felix, Whitefield—P

— R —

Rahon, O. T., Lequire—P
 Rader, Archie, Rabbs Creek—P
 Rainbolt, Dan, Holdenville—P
 Rainwater, W. Dean, Pawhuska—P
 Raley, C. L., Shawnee—Instructor OBU
 Raley, Floyd, Military Service—C
 Raley, John W., Shawnee, President OBU
 Raley, LeRoy W., Military Service—C
 Ramay, M. E., Edmond—P
 Ramsey, C. W., Buffalo—P
 Ramsey, Conard, Dill City
 Ramsey, James, Haywood—P
 Randle, Jack, Grove—P
 Randolph, Lloyd, Hydro—P
 Raney, W. T., Henryetta—P
 Rankin, Garland, McAlester—P
 Rawdon, Jim, Weatherford
 Rawls, Jesse O., Pearson
 Ray, Jack, Caddo—P
 Ray, Joe, Stigler—P
 Ray, Joe Dee, McAlester—P
 Ray, Orval
 Rayburn, Boyd, Konawa—P
 Reccius, A. W.
 Reecer, James Dan, Oklahoma City—P
 Rector, Roy M. Jr., Oklahoma City—P
 Red Corn, Raymond
 Redding, Bill, Disney—P
 Redwine, Mervin L. Jr., Custer City—P
 Reed, Bob, Monroe
 Reed, Chas. A., Carter—P
 Reed, Derryl, Ponca City
 Reed, Haskell, Heavener—P
 Reed, Henry, Tecumseh
 Reese, Jimmy
 Reeves, Buddy, Drumright—P
 Reid, Darrell, Berlin—P
 Reid, Monroe, Sallisaw—P
 Reneau, Carl B., Sapulpa
 Renfro, Frank A., Thomas—P
 Renfrow, Ralph W., Leedey—P
 Reynolds, James, Hominy—P
 Reynolds, Marion W., Sapulpa—P
 Rhodus, Verna
 Rice, Don, Ravia—P
 Rich, Bobby Joe, Bromide—P
 Rich, Jimmie, Addington—P
 Richard, John H., Sumner—P
 Richards, Troy A., Vian—P
 Richardson, Bill, Vinson—P
 Richardson, J. E., Sallisaw
 Richardson, J. Spurgeon, Tuskahoma—P
 Richardson, Russell, Oklahoma City
 Richardson, T. F.
 Richardson, Therman H., Rocky—P
 Richmond, Chas. H., Oklahoma City
 Richmond, Joe Paul, Blue Jacket—P
 Ridgeway, Elmer, Oklahoma City
 Ridley, George, Retrop—P
 Riffin, John R., Geary—P
 Riley, Dewey L., Utica—P
 Riley, Duane, Ada—P
 Riley, Ed, Cameron—P
 Rinehart, Earl R., Oklahoma City
 Ringer, Bill, Oklahoma City

Risenhoover, C. A., Hugo
 Ritter, Arbuary, Randlett—P
 Rives, Joe, Tulsa
 Roark, Harry M., Blackwell—P
 Roark, Mack
 Robbins, L. C., Claremore
 Roberts, C. A. Jr., Alfus—P
 Roberts, Dillard, Wellston—P
 Roberts, J. Frank, Ada—MP
 Roberts, J. T., Oklahoma City—P
 Roberts, M. E., Chouteau—P
 Roberts, Will J., Shawnee
 Robertson, Harold E., Wewoka—P
 Robertson, James R.
 Robertson, Jim M., Verden—P
 Robinson, Bill
 Robinson, B. T., Oklahoma City
 Robinson, C. L., Schuler—P
 Robinson, D. R., Sayre—P
 Robinson, Grafton, Tahlequah—P
 Robinson, M. A., Ardmore—P
 Robinson, Paul J., Albany—P
 Robinson, Richard, Blanchard
 Robnett, Hoyle, Inola—P
 Rodden, C. T., Rocky
 Rodgers, Homer, Maysville—P
 Rodgers, J. H., Muskogee—P
 Rodgers, Jack, Edmond—MP
 Rodgers, Joel R., Longwood—P
 Roe, John E., Oklahoma City
 Roe, Paul, Garber—P
 Roe, Sam B., Stigler
 Roe, Ted, Tulsa—E
 Rodgers, Bartley, Tulsa—P
 Rogers, M. L. (Buddy), Hulbert—P
 Rogers, Earl, Kingfisher—P
 Rogers, Edward E., Rufe—P
 Rogers, J. P.
 Romines, Kenneth, Muskogee—P
 Roper, Kenneth
 Rose, Jim, Finley—P
 Ross, Robert, Panola—P
 Rounds, J. B., Oklahoma City
 Roundtree, Francis
 Rowe, E. E., Duncan
 Rowland, H. D., Hugo—P
 Rowland, Walter P., Jimtown—P
 Rowley, Jess, Elk City—P
 Rozell, T. L., Short—P
 Rozelle, Roy, Muskogee
 Rummage, Ralph L., Bixby—P
 Runnels, Olan, Randlett
 Russell, Everett G., Shawnee—S
 Russell, J. A., Oklahoma City—Sec. of
 Ministerial Relations for United Dry
 Association
 Russell, Vernon, Oklahoma City
 Russell, W. E., Walters—P
 Rust, R. H., Tahlequah—P
 Rutledge, James, Hugo—P
 Ryals, Delayne, Snow—P
 Ryburn, Jess
 Rylant, Earnest, Temple
 Ryser, Fred, Tahlequah—P

— S —

Sammons, Clarence C., Oklahoma City
 —P
 Sammons, J. R., Holdenville—P
 Sanders, Frank, Tulsa—P
 Sanders, Paul, Ringling—SP
 Sasser, Jack
 Saunkeah, Jasper Jr.
 Savage, Ted E., Comanche—P
 Sawyer, F. R.
 Scales, J. Grover, Shawnee—AP
 Scales, Robert S., Oklahoma City—P
 Scantlan, George W., Shawnee—P

- Scantlan, Sam W., Oklahoma City—
Supt. of Rural and City Missions;
Bus. Mgr. of Falls Creek Assembly,
BGC
- Schantz, Leland H.
Schimmels, Clifford
Schmidt, Ben Carroll, Beggs—P
Schmidt, Kermit J., Tulsa—AP
Schmidt, Leslie, Oklahoma City
Schumacher, Harold, Tulsa
Scott, D. B., Hugo
Scott, O'Neal W., Whitewater—P
Scott, Rue, Carnegie—P
Scott, William Z., Shawnee
Scrivener, Forrest, Tulsa
Scroggins, E. W., Hardesty—P
Scrutchins, J. R.
Sears, Frank D., Healdton—P
Segler, J. C., Oklahoma City—P
Segler, Roy, Midwest City
Sehested, Henry, Marlow
Sehestedt, John W.
Sekavec, Paul W., Sulphur
Self, Jake, Bowlegs—P
Sellers, Calvin, Oologah—P
Sellers, Flem, Hallett
Sewell, Bailey, Oklahoma City—Supt.
of Indian Work for Oklahoma, BGC
- Sewell, Leon, Forgan—P
Shackelford, B. R., Shawnee
Shade, Merle E., Oklahoma City—P
Shanahan, David J., Muskogee—P
Shannon, Wayne
Sheldon, R. D., Oklahoma City—AP
Shelton, Jeff, Durant
Shelton, John B., Frederick—P
Shelton, Keith
Shelton, W. E., Pharoah—P
Shepherd, Neal, Oak Ridge—P
Shields, Dillard, Milburn—P
Shields, Hilliard, Hulsey—P
Shields, J. Pat, Tulsa—P
Shinn, J. B. Jr., Carnegie—P
Shope, James, Weleetka—P
Shultz, S. V., Elmer
Sieg, Robert, Oklahoma City—P
Sikes, Raymond
Silkey, Charles L., Tulsa
Simmons, B. N.
Simmons, Bert
Simmons, L. R., Hickory
Simpson, Riley, Stuart—P
Sinason, Howard
Sisk, E. C., Muskogee—MP
Sisson, Bill
Skaggs, Dee R., McAlester—AM
Skaggs, I. C., Willow
Slape, Gene
Slaten, Lee B., Oney—P
Slaton, A., Valliant
Sloan, Will, Monroe
Smallwood, E. H.
Smalts, Everett L., Frederick—P
Smith, A. L., Heavener—P
Smith, A. V., Ada—P
Smith, Bill, Tulsa—C
Smith, Bud, Kaw City—MP
Smith, Cecil H.
Smith, Charles
Smith, Delbert E.
Smith, Don
Smith, E. L., Oklahoma City—P
Smith, E. T., Shidler
Smith, Glen W., McAlester—P
Smith, James S., Oklahoma City—P
Smith, Joe
Smith, Joe Don, Cypress—P
Smith, Kenneth, Locust Grove—P
Smith, Montie, Kenton—P
- Smith, Ralph I., Chaffanooga—P
Smith, Vernon C.
Smith, W. E., Tulsa—P
Smith, Walter N., Alluwe
Snell, Joe
Snell, O. M., Ardmore
Snider, Lee H., Sapulpa
Snipes, Lee, Oklahoma City—AP
Sodeman, M. Holt, Pawnee—P
Sorrells, Arnold, Crescent—P
Southern, Jerry, Enterprise—P
Spain, Leon
Sparks, Charles E.
Sparks, E. L., Durant—P
Spence, T. J., Mangum—C, Southwest
Baptist Hospital
Spencer, Gilbert, Oklahoma City—P
Spencer, R. E., Schillings—P
Spiller, E. A., Weleetka
Spriggs, Ottis
Spurgin, Truman, Roff—P
Squires, William, Lawton
Squyres, C. W., Lawton
Squyres, Max, Tahlequah—P
Stamps, Paul J., Sapulpa—MP
Stanfield, A. N., Guymon
Stanfield, Max, Oklahoma City—P
Stanford, P. T., Ponca City—E
Stark, Earl L., Oklahoma City—Field
Sec. The Baptist Foundation, BGC
Stark, Max, Bartlesville
Staton, C. M., Bokoshe—P
Staton, W. F., El Reno—P
Steckert, Robert J., Tribbey—P
Steeley, James, Mangum—P
Steelman, Finis, Hodgens—P
Steinkuehler, Dwain, Elmer—P
Stell, John T. Jr., Highway—P
Stephens, Charles J., Oklahoma City—P
Stephens, H. D., Shawnee—P
Stevens, Clifford L.
Stevens, J. Harvey
Stevens, Robert, Kenefic—P
Stevens, S. J., Inola—P
Steverson, Arol, Granite—C, Granite
Reformatory
Stewart, George O., Sentinel—P
Stewart, Lawrence R., Okemah—P
Stigler, H. W., Muskogee—C (Hospital)
Stigler, N. M., Shawnee—Instructor
OBU
Stigler, W. Leonard, Tulsa—P
Stiles, James H. Jr., Meeker—P
Still, James E., Ponca City—MP
Stilley, Clyde
Stines, A. A., Okmulgee
Stith, Joe Ray
Stith, L. E., Tulsa—P
Stiverson, Raymond E., Bethany
Stockwell, Eugene E., Guthrie—P
Stokesberry, Frank, Stigler—P
Stone, Carl
Stone, E. B., Henryetta
Stone, George W., Oklahoma City
Stone, O. C., Oklahoma City
Story, J. H., Lenna
Stotts, Chester, Faxon—P
Stout, James A.
Stover, Fred D., Fox—P
Stover, J. H., Watonga
Strahan, D. E., Ponca City—AM
Strickland, Joe, Community—P
Stringer, Carl, Norman—P
Strutton, John, Bristow—Administrator
Bristow Memorial Hospital
Stuart, Jack, Chickasha—P
Stubbs, Cecil, Erin Springs—P
Stuckey, J. R., Bartlesville—P
Sturgis, Wellings, Norman

Suagee, D. H.
 Sullins, Cloyd, Grantham—P
 Sullivan, A. Leonard, Wynnewood—P
 Sullivan, R. O.
 Sulivent, Earl L.
 Sunderland, Bob Mac, Weatherford—P
 Surber, Dennis
 Sutterfield, O. C., Cordell—AM
 Suttle, Paul, Snowhill—P
 Sutton, Ben, Addington
 Sutton, Ted, Marlow—P
 Swaffer, G. N., Warner
 Sweedenburg, James, Bartlesville—MP
 Sweetley, Robert E.
 Swinney, Henry, Chandler—P

— T —

Tabb, Adrian S., Shawnee
 Tabb, Dorvell W., Tulsa—P
 Taggart, Elton, Pleasant Valley—P
 Tanner, Gee, Tulsa—MP
 Tapp, P. E., Norman—AM
 Tate, Marvin E., Tulsa—P
 Taulman, James E., Hopewell—P
 Taylor, A. A., Hugo
 Taylor, C. W., Verden
 Taylor, Don, Lawton—P
 Taylor, G. M., Hugo
 Taylor, Jack
 Taylor, Robert W., Okemah
 Taylor, Stanley, Okmulgee—P
 Taylor, Terry, Shawnee—MP
 Teague, Fred
 Teague, J. Bert
 Teel, Eugene, Tulsa
 Terrell, Ronald, Sasakwa—P
 Terry, Elmer L.
 Terry, Warren H., Oklahoma City—P
 Testerman, C. E., Shoals—P
 Thomas, B. G., Manitou—P
 Thomas, Bill, Hennessey—P
 Thomas, C. Eugene, Lindsay—P
 Thomas, Damon, Milburn—P
 Thomas, Frank, Oklahoma City
 Thomas, Kenneth
 Thomason, Cecil O., Sapulpa—AP
 Thomason, Estel, Cushing—AM
 Thomason, Raymond, Howe—P
 Thompson, Curtis, Oklahoma City
 Thompson, Dan, Tishomingo—MP
 Thompson, J. Harold, Oklahoma City—P
 Thompson, O. E., Oklahoma City—MP
 Thompson, Pat
 Thompson, R. K., Oklahoma City—P
 Thompson, R. P., Oklahoma City—P
 Thompson, W. T., Locust Grove
 Thornton, E. W., Shawnee—Instructor
 OBU
 Thurber, D. H., Covington—P
 Ticer, C. A., Shawnee
 Tiffany, Don, Vinita—P
 Tilley, Leonard
 Timberlake, James S., Shawnee—Instructor
 OBU
 Timmons, Avery G., Guymon—P
 Tindell, John L., Shadypoint
 Tinin, Finley W., Jr., Oklahoma City—P
 Tipton, M. M., Loveland
 Tipton, S. Thomas, Stillwater—P
 Titone, Philip
 Tolleson, Billy
 Toombs, Dean, Terleton—P
 Towns, W. C., Ardmore—P
 Townsend, Boyd Ray, Madill—MP
 Tracy, T. D.
 Trask, Haskell S., Sayre—AM
 Travis, W. H., Guthrie—P
 Treat, Dennis, Clebit—P

Trousell, John, McAlester
 Trueblood, Bill, Asher—P
 Truelove, Harry D.
 Tucker, C. R., Foss—P
 Tucker, Leonard
 Turner, Austin R., Commerce—P
 Turner, Bob
 Turner, Chesterfield, Shawnee
 Turner, George, Oklahoma City—P
 Turner, Jack, Miami—P
 Turner, Vernon W., Miami—P
 Turner, W. M., Nowata
 Tyson, Dan P., Guymon—AM
 Tyson, Don W.

— U —

Underwood, Floyd, Oklahoma City
 Underwood, J. H., Pryor—P
 Urban, Joe, Ralston—P
 Urquhart, Edgar
 Usry, Herbert, Pryor—P
 Ussery, C. C., Mangum—P

— V —

Vadnais, Jim, Driftwood—P
 Vandever, J. C., Indianola—P
 Van Horn, R. L., Oklahoma City—P
 Van Meter, Tommy, Selman—P
 Van Vactor, Bennie, Tecumseh—P
 Vanzant, Clayton C., Fitzhugh
 Varner, G. V., Alma
 Varner, William R.
 Vaughn, Carrol, Glenpool—P
 Vaughn, Lee
 Vaughtner, Paul H., Oklahoma City
 Venable, Frank R.
 Vessels, Eddie, Kingston—P
 Vick, Fred, Holdenville—P
 Vines, Jack, Spaulding—P
 Vineyard, Floyd C., Kiefer—P
 Voyles, W. F., Vinita—P

— W —

Wade, Charles R., Woodward
 Wade, J. W., Woodward—P
 Wagner, Felix R., Muskogee—P
 Wagster, Loyd A., Whitefield—P
 Wahl, C. L., Fairview
 Walker, Andrew H., Oklahoma City
 Walker, E. A.
 Walker, Elmer, Sapulpa—MP
 Walker, James A.
 Walker, Joe, Sweetwater—P
 Walker, John R., Fittstown—P
 Walker, J. W., Union City—P
 Walker, S. S., Enid—P
 Walker, Velton, Binger—P
 Wall, A. F., Wapanucka—P
 Wall, Henry, Lawton—P
 Wall, Tommy Joe, Okmulgee
 Walls, Cecil E., Wilburton—AM
 Walters, Carroll, Hobart—P
 Wamego, Thomas, Pawnee—P
 Ward, Guy D., Wetumka—P
 Warnock, James H., Pawnee—P
 Warren, David, Lawton—MP
 Washburn, A. R., Heavener—P
 Waters, Ira G., Oklahoma City—P
 Watkins, DeWitt T.
 Watson, Bob, Tahlequah
 Watson, James M., Frederick—P
 Watson, Ray, Tahlequah—AM
 Wear, O. L., Snyder
 Weathers, Lloyd
 Weaver, Glenn A., Oklahoma City
 Weaver, Von
 Webb, Leland, Oklahoma City—Asst.
 Editor Baptist Messenger
 Webb, Robert L., Oklahoma City—P

Webb, W. E., Mannsville—P
 Webster, Leonard, Ada
 Wehant, O. N.
 Weigand, Alvin
 Welmer, Walter, Jr., Cordell—P
 Weir, Lynn
 Welch, W. L., Geronimo—P
 Wells, Larry, Bowring—P
 Wells, Oscar, Bethany—E
 Welton, Boyd, Mt. Pleasant—P
 Werner, W. D., Guthrie—P
 Wesner, Miles E., Idabel—MP
 West, Albert F.
 West, Bill G., Okmulgee—P
 West, Floyd
 West, G. R., Enid—E
 West, Vernal R., Colbert—P
 Westbrook, C. E., Willis—P
 Wester, Don, Martha—P
 Western, Blake, Lexington—ED and YD
 Westmoreland, E. W., Oklahoma City—
 Sec. of Religious Education, BGC
 Weston, James, Lexington—P
 Wharton, Walter S., Chickasha
 Whatley, Cecil, Lawton—P
 Wheeler, N. T.
 Wheelus, Paul M., Oklahoma City—P
 Whetsel, R. W.
 Whisenant, Wm. B., Lawton—P
 Whitby, Jim, Tulsa
 White, C. Douglas
 White, Francis L., Lindsay—P
 White, L. W., Shawnee
 White, Ralph, Mead—P
 White, Roy, Durant—P
 White, T. W., Lamar—P
 Whitehead, Charles, North Miami—P
 Whitener, Mirl, Tulsa
 Whitlock, A. F., Oklahoma City
 Whitlock, Harold E., Norman—P
 Whittaker, C. T.
 Whittington, Elwood, Maysville, Ark.—P
 Wicks, Forrest, Oklahoma City—P
 Wickware, James, Cox City—P
 Wiggins, Joe, Marsden—P
 Wiginton, Keith, Lone Wolf—P
 Wikoff, George R., Chelsea—P
 Wikoff, O. Dale, Haskell—P
 Wilbur, Norris, Hollis—P
 Wilburn, Roy Lee, Gould—P
 Wiles, H. Tom, Lawton—P
 Wiley, Ben
 Wilhelm, J. C., Tulsa—P
 Wilkerson, James F., Laverne—P
 Wilkerson, Paul
 Wilkinson, Paul L., Big Cabin—P
 Wilkinson, Rex, Woodward—MP
 Wilks, Tom, Delaware—P
 Wilkson, Warren L., Oklahoma City
 Willhoite, Fred H., Lawton—P
 Williams, August E., Dickson—P
 Williams, B. J., Talihina
 Williams, Bob, Douthat—P
 Williams, C. Fred, Oklahoma City—Di-
 rector of Training Union Work, BGC
 Williams, C. J.

Williams, Claude, Hatleyville—P
 Williams, D. A., Tulsa—P
 Williams, Dee, Okmulgee—P
 Williams, Fred, Bennington—P
 Williams, Gerald
 Williams, Howard
 Williams, Howard Paul
 Williams, J. B., Ardmore—P
 Williams, J. L., Drumright—P
 Williams, Joe, Meeker—P
 Williams, Kenneth, Porter—P
 Williams, Marcellus, Oklahoma City—
 Evangelism and Promotion in Indian
 Work, BGC
 Williams, S. W., Wewoka
 Willford, Tom
 Willis, A. T., Tulsa—E
 Willman, Louis, Muskogee
 Willoby, Hugh, Alfalfa—P
 Willis, Jesse, Sayre—MP
 Wilson, Herbert, Konawa—P
 Wilson, Jack V.
 Wilson, Louis, Sand Springs
 Wilson, Roy, Hammon
 Wilson, Shelby
 Wilson, William M.
 Wimpy, E. D.
 Witt, Kenneth, Oklahoma City—P
 Wolfe, Edward E., Oklahoma City—P
 Wolfe, John, Bunch
 Wolfe, W. T., Hallett
 Wood, Frank D., Shawnee—E
 Wood, Jim, Newkirk—P
 Woodard, Alfred, Hollis—P
 Woodard, Horace, Reydun
 Woodruff, Peris G., Oklahoma City—P
 Woods, Bobby, Hollister—P
 Woolard, Fred, Morris—P
 Worthington, Alfred, Shidler—MP
 Wren, Charles, Hockerville—P
 Wright, David, Fairfax—P
 Wright, Donald, Carnegie—P
 Wright, James W., Hastings—P
 Wright, P. W., Watts—P

— Y —

Yancy, W. S., Shawnee
 Yarborough, W. F., Shawnee—Instruc-
 tor OBU
 Yardy, Bill, Shawnee—MP
 Yates, Delmer, Frederick—P
 Yates, E. J., Wright City—P
 Yates, Willis A., Hanna—P
 Yankley, J. F., Tuttle
 York, Bert R., Oklahoma City—P
 Young, Gary, Hughes—P
 Young, Jerry, Porum—P
 Young, L. F., Sulphur
 Young, M. J., Criner—P
 Young, Robert B., Tulsa—P
 Young, Robert L., Rush Springs—P
 Young, Virgil, Rosedale—P
 Young, Waldo R., Blackburn—P

— Z —

Zumwalt, Merlin, Oklahoma City

HISTORICAL TABLE

Oklahoma Baptists Organized at Tahlequah, June 1, 1883

Year	Place	President	Recording Secretary	Corresponding Secretary	Preacher of Annual Sermon	Text
June, 1883	Tahlequah	J. S. Murrow	W. P. Blake			
July, 1884	High Hill	Daniel Rogers	A. Frank Ross		J. S. Murrow	
June, 1885	Hilliabee	Daniel Rogers	A. Frank Ross		Daniel Rogers	
July, 1886	Sasakwa	Daniel Rogers	Samuel Rice		Wesley Smith	
Sept., 1887	S. Canadian	Daniel Rogers	A. F. Ross		R. J. Hogue	
Sept., 1888	Big Arbor	J. S. Murrow	Henry A. Martin		V. M. Thrasher	
Sept., 1889	Atoka	J. S. Murrow	F. B. Smith			
Sept., 1890	Atoka	J. S. Murrow	F. B. Smith		H. L. Moorehouse	
1891	Muskogee	J. S. Murrow	A. F. Ross		A. J. Essex	Col. 1:27
1892	Oklahoma City	J. S. Murrow	W. P. Blake	M. L. Brown	S. H. Mitchell	Rev. 2:18
1893	S. McAlester	J. S. Murrow	W. P. Blake	M. L. Brown	D. Crosby	John 7:17
1894	Ardmore	J. S. Murrow	W. P. Blake	M. L. Brown	H. H. Cordell	Rom. 1:14
1895	Vinita	J. S. Murrow	W. P. Blake	M. L. Brown	W. P. King	I Peter 4:11
1896	Oklahoma City	J. S. Murrow	W. P. Blake	W. P. Blake	W. P. Blake	I John 3:14
1897	S. McAlester	J. S. Murrow	W. P. Blake	J. F. Young	L. H. Holt	I Peter 2:21
1898	Duncan	J. S. Murrow	W. P. Blake	J. F. Young	W. M. Hays	Phil. 1:9-10
1899	Muskogee	J. S. Murrow	W. P. Blake	C. Stubblefield	L. L. Smith	

Historical Table (Continued)

Year	Place	President	Recording Secretary	Corresponding Secretary	Preacher of Annual Sermon	Text
1906	Shawnee Union of State Bodies	J. A. Scott	W. P. Blake Asst. L. W. Marks	J. C. Stalcup	H. A. Porter Wm. Crawford	John 6:67 Heb. 13:8
1907	Ardmore	J. A. Scott	W. P. Blake Asst. L. H. Holt	J. C. Stalcup	A. N. Hall	Isaiah 55:4
1908	Muskogee	H. M. Furman	W. P. Blake Asst. L. H. Holt	J. C. Stalcup	J. A. Sutton	"Doctrine of Forgiveness"
1909	Chickasha	H. M. Furman	W. P. Blake Asst. L. H. Holt	J. C. Stalcup	C. Helm Jones	Heb. 10:12-13
1910	Enid	A. J. Holt	W. P. Blake Asst. T. B. Harrell	J. C. Stalcup	J. R. Jester	Eph. 3:14-21
1911	Durant	A. J. Holt	W. P. Blake Asst. T. B. Harrell	J. C. Stalcup	C. Helm Jones	I Peter 2:21
1912	Shawnee	C. Stubblefield	W. P. Blake Asst. T. B. Harrell	J. C. Stalcup	Wm. Crawford	"The Uplifted Christ"
1913	Chickasha	C. Stubblefield	W. P. Blake Asst. E. D. Hamilton	J. C. Stalcup	H. H. Hulten	Heb. 4:15
1914	Shawnee	C. Stubblefield	W. P. Blake Asst. E. D. Hamilton	J. C. Stalcup	E. G. Butler	Matt. 28:18-20
1915	Tulsa	C. Stubblefield	W. P. Blake Asst. E. D. Hamilton	J. C. Stalcup	L. E. Floyd	Jer. 6:16
1916	Oklahoma City	J. C. Stalcup	W. P. Blake Asst. E. D. Hamilton	F. M. McConnell	G. H. Stigler	Phil. 4:4-6

NOTE: Baptist General Convention of Oklahoma was organized in 1906 at Shawnee by the uniting of the two Baptist Bodies in the State.

1901	Muskogee	J. C. Stalcup	W. P. Blake	A. G. Washburn J. N. Edwards	J. M. Caves	Luke 10:25-37
1902	S. McAlester	J. C. Stalcup	W. P. Blake	A. G. Washburn J. M. Newman	J. M. Newman	Eph. 2:10
1903	Duncan	J. C. Stalcup	W. P. Blake	J. C. Stalcup	J. M. B. Gresham	Rom. 11:13
1904	Vinita	E. D. Cameron	W. P. Blake	J. C. Stalcup	C. Stubblefield	Luke 1:15
1905	Oklahoma City	E. D. Cameron	W. P. Blake	J. C. Stalcup	J. H. Bennett	Psalms 41:19
1900	Durant	J. S. Murrow	W. P. Blake	C. Stubblefield	J. N. Edwards J. W. Wright	John 14:2

Gen. Association Consolidated	J. M. Green	W. P. Hill	L. W. Wright	A. G. Washburn	Titus 2:1
1917 McAlester	J. C. Stalcup	W. P. Blake	C. Stubblefield	E. L. Compere	John 21:15-18
1918 Enid	J. C. Stalcup	W. P. Blake	F. M. McConnell	C. Stubblefield	Rom. 11:13
1919 Shawnee	J. C. Stalcup	Asst. E. D. Hamilton	F. M. McConnell	A. Potter	Psalms 24
1920 Blackwell	J. C. Stalcup	W. P. Blake	F. M. McConnell	S. J. Porter	I Cor. 1:30
1921 Oklahoma City	J. C. Stalcup	Asst. E. D. Hamilton	F. M. McConnell	R. C. Miller	II Cor. 3:18
1922 Altus	R. C. Miller	Asst. M. A. Summers	J. B. Rounds	Holmes Nichols	I John 2:2
1923 Ada	R. C. Miller	E. D. Hamilton	J. B. Rounds	W. O. Anderson	Romans 8:28
1924 Chickasha	A. N. Hall	Asst. D. N. Curb	J. B. Rounds	A. N. Hall	John 14:16, Acts 1:8, Rev. 2:7
1925 Muskogee	A. N. Hall	E. D. Hamilton	J. B. Rounds	John A. Huff	I Cor. 3:11
1926 Enid	A. N. Hall	Asst. D. N. Curb	J. B. Rounds	W. Lee Rector	John 3:9
1927 Tulsa	A. N. Hall	E. D. Hamilton	J. B. Rounds	W. W. Chancellor	Matt. 16:18
1928 Ardmore	A. N. Hall	Asst. John T. Daniel	J. B. Rounds	W. O. Leach	John 1:1-14
1929 Shawnee	W. O. Leach	E. D. Hamilton	J. B. Rounds	J. W. Hodges	Gen. 45:24
1930 Oklahoma City	W. O. Leach	Asst. John T. Daniel	J. B. Rounds	T. L. Holcomb	Job 13:15
1931 Okmulgee	W. O. Leach	E. D. Hamilton	J. B. Rounds	T. P. Haskins	I Cor. 15:1-3
1932 Ponca City	Andrew Potter	Asst. John T. Daniel	J. B. Rounds	T. W. Meaderis	II Kings 7:9
1933 Tulsa	C. C. Morris	John T. Daniel	Andrew Potter	J. W. Storer	Mark 1:38
1934 Ada	C. C. Morris	Asst. W. B. Smith	Andrew Potter	Chesterfield Turner	Rev. 2:10
1935 Enid	C. C. Morris	John T. Daniel	Andrew Potter	A. F. Wasson	Matt. 6:33
1936 Oklahoma City	Rupert Naney	Asst. W. B. Smith		W. B. Harvey	
1937 McAlester	Rupert Naney	John T. Daniel			
		Asst. Roger Hebard			

Historical Table (Continued)

1938 Shawnee	Rupert Naney	John T. Daniel	Andrew Potter	T. G. Nanney	Gen. 1:26
1939 Muskogee	J. W. Storer	Asst. Roger Hebard	Andrew Potter	H. W. Stigler	"Changing Crews"
1940 Tulsa	J. W. Storer	John T. Daniel	Andrew Potter	Oren C. Reid	Jer. 37:13-18
1941 Oklahoma City	J. W. Storer	Asst. Roger Hebard	Andrew Potter	George C. Boston	"The Answer by Fire"
1942 Oklahoma City	Auguie Henry	John T. Daniel	Andrew Potter	A. L. Lowther	Galatians 6:14-18
1943 Oklahoma City	Robert S. Kerr	Asst. R. L. McClung	Andrew Potter	A. Hope Owen	Deut. 33:25
1944 Tulsa	H. T. Wiles	John T. Daniel	Andrew Potter	B. M. Jackson	Phil. 2:5-8
1945 Oklahoma City	T. B. Lackey	Asst. J. A. Pennington	Andrew Potter	C. C. Morris	I Cor. 2:1-5
1946 Oklahoma City	R. C. Howard	John T. Daniel	Andrew Potter	I. L. Yearby	Luke 13:34-35
1947 Tulsa	Harold K. Graves	Asst. J. A. Pennington	Andrew Potter	Rupert Naney	Matt. 16:18
1948 Muskogee	M. E. Ramay	John T. Daniel	Andrew Potter	Robert S. Scales	I Tim. 1:1-17
1949 Oklahoma City	T. P. Haskins	Asst. Tom E. Carter	Andrew Potter	E. F. Hallock	Rom. 5:1, Phil. 4:7,9
1950 Tulsa	W. A. Carleton	John T. Daniel	Andrew Potter	Frank Allee	Matt. 16:13-28
1951 Oklahoma City	Anson Justice	Asst. Tom E. Carter	T. B. Lackey	Horace Lee Janes	Hebrews 10:28
1952 Oklahoma City	Robert S. Scales	John T. Daniel	T. B. Lackey	Earl Stark	I Peter 4:15-16
1953 Tulsa	E. F. Hallock	Asst. J. Marvin Gaskin	T. B. Lackey	J. E. Kirk	II John 8
1954 Oklahoma City	W. A. Evans	John T. Daniel	T. B. Lackey	M. F. Ewton	Acts 1:1-12
1955 Tulsa	Max Stanfield	Asst. Hale A. Dixon	T. B. Lackey	Claybron Deering	I Sam. 7:3-12
1956 Oklahoma City	Thurmond George	John T. Daniel	T. B. Lackey	John T. Daniel	Josh. 1:1-9
1957 Tulsa	H. H. Hobbs	Asst. Hale A. Dixon	T. B. Lackey	H. H. Hobbs	Luke 24:46-53
1958 Oklahoma City	Leonard Stigler	John T. Daniel	T. B. Lackey	Harry Roark	Phil. 2:5-11
		Asst. Hale A. Dixon			

INDEX

In Memoriam	3
General Information	5
Boards and Committees	5
Directory	9
Constitution and Bylaws	13
Roll of Messengers	18
Roll of Visitors	27
Record of Proceedings	31
Foreign Missions	33
Home Missions	34
Brotherhood	37
Child Care	38
Religious Literature	40
Baptist Foundation	40
Relief and Annuity	50
Woman's Missionary Union	53
Rural and City Missions	57
Religious Education	61
Indian Missions	65
Evangelism	66
Falls Creek	70
Historical Commission	71
Church Music	72
Public Relations	74
American Bible Society	75
Christian Education	77
Oklahoma Baptist University	79
Christian Life Commission	82
Hospitals and Golden Age Homes	87
Report of Committee on Memorials	90
Board of Directors	92
Report of Committee on Committees	115
Report of Committee on Resolutions	116
Treasurer's Report	118
Statistical Report of Churches and Associations	120
Audits	
Baptist General Convention	163
Baptist Foundation	199
Oklahoma Baptist University	223
Baptist Hospitals—Composite Audit	249
Perry Memorial Hospital	257

Cordell Memorial Hospital	263
Enid General Hospital	269
Stillwater Municipal Hospital	275
Miami Baptist Hospital	281
Grand Valley Hospital	287
Southwest Baptist Hospital	293
Oklahoma Baptist Hospital	299
Bristow Memorial Hospital	307
Hugo Golden Age Home	313
Woman's Missionary Union	319
Baptist General Convention—Comparative Statement	327
Roll of Oklahoma Ministers	331
Historical Table	345