

**Minutes of the
Fifty-fourth Annual Convention
of the
Baptist General Convention
Of Oklahoma**

**Held with
The Baptist Churches of Tulsa
November 10-12, 1959**

**ORGANIZATIONAL DATE OF OKLAHOMA
BAPTIST BODIES**

- 1876** **The Baptist General Association of Indian Territory**
- 1883** **The Baptist Missionary and Educational Convention**
- 1885** **The Oklahoma Baptist State Convention**
- 1897** **The Oklahoma Baptist Convention**
- 1900** **The two Indian Territory Conventions united**
- 1906** **The Indian Territory and Oklahoma Territory Convention united
at Shawnee, Oklahoma, and formed the Baptist General Conven-
tion of Oklahoma**

In Memoriam



E. P. Boston

Born Dec. 26, 1906.

Died Aug. 9, 1959.

Graduate of Oklahoma Baptist University.

Nineteen years in Baptist ministry.

Pastor of six Oklahoma churches.

Nearly eight years as associational missionary.

Faithful servant, loyal friend, brother beloved.

Born July 16, 1910.

Died July 1, 1959.

Graduate of Oklahoma Baptist University.

Graduate of Southwestern Seminary.

Sixteen years in Baptist ministry.

Pastor of seven Oklahoma churches.

Led building program in five churches.

Loved his Lord, loved his brethren.

His labor of love was richly blessed.

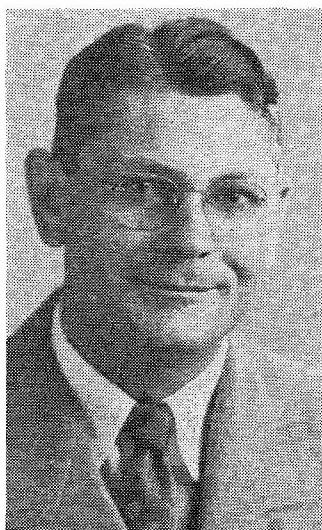

V. A. Jones

In Memoriam

A. A. Armstrong, Oklahoma City (retired)	June 14
E. P. Boston, Henryetta (Supt. of Missions, North Canadian Association)	August 9
J. R. Brooks, Newalla (retired)	Date Not Known
George Busbee, Coyle	June 17
Fred Charlson, Marlow	May 5
W. W. Danner, Oklahoma City (retired)	February 20
C. D. Farmer, Lawton	September 2
Mrs. Evah Grindstaff, Oklahoma City	September 27
Mrs. Kizzie Halsted (First WMU Recording Secretary)	February 15
J. S. Head, Walters (retired)	June
V. A. Jones, Duncan	July 1
Coy W. Kirksey (Supt. of Missions, South Canadian Association)	October 30
Harold Neer, Poyner	February 15
C. L. O'Brien, Earlsboro (retired)	Date Not Known

General Information

Place of Meeting -----First Baptist Church, Oklahoma City
 Time -----November 15-17, 1960
 Preacher of Convention -----M. E. Ramay
 Alternate -----Lowell Milburn

Officers

President -----J. Frank Davis, Tulsa
 First Vice-President -----Richard T. Hopper, Ardmore
 Second Vice-President -----J. Marvin Gaskin, Heavener
 Recording Secretary -----John T. Daniel, Oklahoma City
 Assistant Recording Secretary -----Hale A. Dixon, Pauls Valley
 Historical Secretary -----J. Marvin Gaskin, Heavener
 Executive Secretary-Treasurer -----T. B. Lackey, Oklahoma City

Boards and Committees

Board of Directors, Baptist General Convention

One Year

J. B. Shinn
 C. M. Fuquay
 Robert F. Norsworthy
 Joe Coleman
 K. Kip Owen
 H. E. Alsup
 Mark Short Jr.
 James F. Wilkerson
 Lowell D. Milburn
 John B. Shelton
 Max Stanfield
 J. R. Stuckey

Two Years

J. Thurmond George
 Robert N. Hammons
 Joe L. Ingram
 Bill C. Haggard
 Herbert G. Barnett
 Richard P. Brooks
 Hale A. Dixon
 Joe Dee Ray
 Loren F. Messenger
 Ira A. Harrison
 Fred H. Willhoite
 Evans T. Moseley

Three Years

H. H. Hobbs
 William M. Pratt Jr.
 D. R. Robinson
 Victor H. Coffman
 Doyle K. Lawless
 L. O. McCracken
 Wilton Cook
 John R. Meadows
 Carlos Berry
 C. A. Roberts
 M. S. Notley
 Ted Coldiron

Four Years

Bill G. West
 Howard S. Kolb
 Lawrence R. Stewart
 Robert S. Franks
 Richard M. Peterson
 Bill P. Forester
 Carlos V. Knight
 Dan Rainbolt
 G. H. Crittendon
 W. F. Staton
 Weldon E. Marcum
 Hershel H. Henkel

Committees of the Board of Directors**Executive Committee**

H. H. Hobbs
 Robert N. Hammons
 Bill C. Haggard
 Fred H. Willhoite
 Robert F. Norsworthy
 Evans T. Moseley
 Joe L. Ingram
 Mark Short Jr.
 L. O. McCracken
 Lowell D. Milburn
 J. Thurmond George
 Hale A. Dixon
 Joe Dee Ray

Ex-Officio:

J. Frank Davis
 T. B. Lackey
 John T. Daniel

Stewardship-Budget

H. H. Hobbs
 Joe L. Ingram
 Max Stanfield
 Evans T. Moseley
 W. F. Staton
 L. O. McCracken
 Robert S. Franks

Baptist Messenger

Fred H. Willhoite
 Loren F. Messenger
 D. R. Robinson
 Carlos V. Knight
 H. E. Alsop
 Dan Rainbolt
 Bill P. Forester

Brotherhood & Evangelism

Robert N. Hammons
 Bill G. West
 C. A. Roberts
 Victor H. Coffman
 Ira A. Harrison
 Hershel H. Henkel
 Robert F. Norsworthy

Religious Education

Robert F. Norsworthy
 Hershel H. Henkel
 G. H. Crittendon
 K. Kip Owen
 J. Thurmond George
 Richard P. Brooks
 James F. Wilkerson

Department of Missions & Falls Creek

Bill C. Haggard
Howard S. Kolb
H. H. Hobbs
W. F. Staton
J. B. Shinn
Lawrence R. Stewart
Robert S. Franks

Child Care

Evans T. Moseley
John R. Meadows
Wilton Cook
M. S. Notley
J. B. Shinn
Loren F. Messenger
D. R. Robinson

Hospitals & Golden Age Homes

Joe L. Ingram
Robert N. Hammons
Richard M. Peterson
Ted Coldiron
J. R. Stuckey
C. M. Fuquay
H. E. Alsup
John B. Shelton
Carlos V. Knight
William M. Pratt Jr.
Ira A. Harrison
Weldon E. Marcum

Auditing & Insurance

Lowell D. Milburn
Weldon E. Marcum
Dan Rainbolt
Bill P. Forester
J. R. Stuckey
Bill G. West
G. H. Crittendon

Church Music

Mark Short Jr.
James F. Willkerson
William M. Pratt Jr.
Richard P. Brooks
Richard M. Peterson
Fred H. Willhoite
Victor H. Coffman

OBU Survey

J. Thurmond George
Max Stanfield
Lowell D. Milburn
C. M. Fuquay
Bill C. Haggard
C. A. Roberts
Mark Short Jr.

Camp Hudgens

Joe Dee Ray
Ted Coldiron
Herbert G. Barnett
Doyle K. Lawless
M. S. Notley
Carlos Berry
Joe Coleman
*Hill Hodges
*B. L. Borden

Public Relations

L. O. McCracken
Carlos Berry
Lawrence R. Stewart
John B. Shelton
Hale A. Dixon
John R. Meadows
Wilton Cook
*C. A. McWilliams
*Howard Cowan
*John Steiger

Long Range Falls Creek

Hale A. Dixon
H. E. Alsup
*Richard T. Hopper
Joe L. Ingram
*J. W. Wade
K. Kip Owen
Howard S. Kolb

*Not members of the Board of Directors

Board of Trustees, Oklahoma Baptist University

One Year

Woodrow Bohanon
J. Knox Byrum
Bruce G. Carter
Martin Clark
T. T. Crabtree
Raymond Gary
Clarence Northcutt
Mrs. Edris A. Starkey

Two Years

Norman Brillhart
M. F. Ewton
Leslie A. Ford
Ray T. Huddart
Warren C. Hultgren
M. J. Lee
Mrs. Evelyn Spears
L. E. Maples

Three Years

Finley W. Tinnin
Harry J. Ellis
Dr. Violet S. Minton
Dr. J. Hartwell Dunn
Harry M. Roark
T. Ray Smith
Dr. Royce Means ✓
Richard T. Hopper

Four Years

Forrest Warren
R. A. Young
Dial Currin
D. P. Lowe
David G. Hause
Ernest Gill
Robert C. Fling
Mrs. Sue Lackey Smith

Board of Directors, Baptist Foundation

One Year

Hugh A. Jolley
Sid Spears
Bryce Twitty
Ray A. Young

Two Years

J. Ray Smith
E. A. Abernethy
William M. Bell
H. H. Hobbs

Three Years

Robert S. Kerr
T. B. Lackey
W. R. Wallace
Auguie Henry

Four Years

Bruce G. Carter
Ray Murphy
O. L. Ledgerwood
J. T. McAlester

Board of Trustees, Oklahoma Baptist Orphans' Home

The Board of Directors of the Baptist General Convention of Oklahoma will serve as Trustees of the Oklahoma Baptist Orphans' Home, and the officers of the Board of Directors will serve as officers of the Trustees. This is a re-enactment of authorization approved each successive year by the annual session of the Convention.

Convention Committees

Christian Education Committee:

One year

Robert S. Scales
Weldon C. Marcum
W. E. Smith

Two Years

Wade Carver
William M. Pratt Jr.
Robert E. Hopkins

Three Years

Kenneth Myers
George H. McDow
A. S. Day

Convention Building Committee:

One Year

Evans T. Moseley
W. R. Fisher
C. A. Roberts
Leonard Sullivan

Two Years

Robert R. Chambers
Kenneth R. Mullins
Hollis R. Morris
M. J. Lee

Three Years

David C. Hall
George D. McClelland
Bob Harris
Richard T. Hopper

Historical Commission:

One Year

F. A. Bayleat
Robert S. Jackson
Carlos Berry

Two Years

Robert Y. Audd
O. O. Morgan
Herbert M. Pierce

Three Years

John R. Meadows
Harry M. Roark
Lee B. Spencer

Religious Literature:

Joe Ray Land
John M. Fleming
Robert C. Helmich
Arnold Long
W. W. Dishongh

Home Missions:

Boen Hallum
W. J. Hart
Jess Kirkley
Benny Bates
D. H. Corwin

Foreign Missions

J. C. Bunn
Elmer R. Page
J. L. Canafax
Carlos V. Knight
Lewis M. Hancock

Christian Life Commission:

Joe L. Ingram
Young H. Lang
Laddie Adams
E. J. Kearney
Robert J. Dougherty

Program Committee for 1960:

H. Tom Wiles
Hugh R. Bumpas
Benny Bates
Robert R. Chambers
M. F. Ewton

Directory

OFFICES

Baptist Building, 1141 N. Robinson, Oklahoma City

T. B. Lackey, Executive Secretary-Treasurer
 W. E. Grindstaff, Assistant Executive Secretary
 J. E. Walton, Business Manager
 Baptist Foundation, Auguie Henry, Executive Secretary-Treasurer
 Baptist Messenger, Jack L. Gritz, Editor
 Child Care, H. Truman Maxey, Executive Director
 Church Music, Gene Bartlett, Secretary
 Evangelism and Brotherhood, J. A. Pennington, Secretary
 Falls Creek Assembly, Sam W. Scantlan, Business Manager
 Hospitals and Golden Age Homes, Tom E. Carter, Director
 Missions, Sam W. Scantlan, Secretary
 Public Relations, Richard T. McCartney, Director
 Religious Education, E. W. Westmoreland, Secretary
 Woman's Missionary Union, Miss Margaret Hutchison, Executive Secretary-Treasurer
 (Also maintaining offices in the Baptist Building are Guy Belamy, superintendent of Negro Work, and Albert L. Lowther, superintendent of missions for Oklahoma County Association.)

INSTITUTIONS

Baptist Children's Home, Oklahoma City, James V. Browning, Superintendent
 Boys Ranch Town, Oklahoma City, Charles T. Boldin, Superintendent
 Falls Creek Baptist Assembly, Davis, E. P. Edwards, Resident Caretaker
 Oklahoma Baptist University, Shawnee, John W. Raley, President
 Baptist Memorial Hospital, Oklahoma City, John M. Hendricks, Administrator
 Bristow Memorial Hospital, Bristow, John J. Strutton, Administrator
 Cordell Memorial Hospital, Cordell, C. E. Hendricks, Administrator
 Enid General Hospital, Enid, Joe R. Baker, Administrator
 Grand Valley Hospital, Pryor, Bill G. Kersh, Administrator
 Miami Baptist Hospital, Miami, W. C. Campbell, Administrator
 Oklahoma Baptist Hospital, Muskogee, Robert S. Bazzell, Administrator
 Perry Memorial Hospital, Perry, George L. Hart, Administrator
 Southwest Baptist Hospital, Mangum, Ralph A. Hill, Administrator
 Stillwater Municipal Hospital, Stillwater, David C. Foster, Administrator
 Hugo Golden Age Home, Hugo, J. F. Murrell, Administrator
 Oklahoma City Golden Age Home, Oklahoma City
 Baptist Book Store, 208 N.W. 11th, Oklahoma City, Miss Mary Tongee, Manager
 Baptist Book Store, 10 E. Sixth, Tulsa, Mrs. Lola Allen, Manager

OKLAHOMA BAPTIST HISTORICAL SOCIETY

President _____ Robert R. Chambers, Oklahoma City
 Vice-President _____ Sewell H. Farrell, 507 E. Avenue "D", Heavener
 Secretary _____ Herman Highfill, 311 N. "H" Street, Hugo

STATE BROTHERHOOD OFFICERS

President _____ B. L. Borden, 1255 E. Main, Shawnee
 Vice-President _____ Allan Sasser, 801 S. Ninth, Lawton
 Secretary _____ Wesley Spain, 1340 N. Cincinnati, Tulsa

STATE WMU OFFICERS

President _____ Mrs. Earl Stark, 4405 N. Indiana, Oklahoma City
 Vice-President _____ Mrs. Laurence Mantooth, 528 W. Brule, Purcell
 Recording Secretary _____ Mrs. Bob Holt, 3930 E. 33rd, Tulsa
 Prayer Director _____ Mrs. Launa Neal, 215 N. Market, Cordell
 Mission Study Director _____ Mrs. Lawrence Stith, 507 S. Quebec, Tulsa
 Stewardship Director _____ Mrs. Ralph Smith, 2929 E. 29th, Tulsa
 Community Missions Director _____ Mrs. J. W. Blacketter,
 1109 Blackstone, Clinton
 YWA Representative _____ Mrs. Bob Harris, 2621 Bell, Lawton
 GA Representative _____ Mrs. Thomas L. Wheelus,
 Kirk Road, Route 2, Hugo
 Sunbeam Band Representative _____ Mrs. Roy Clayton, Randlett
 Ministries Representative _____ Mrs. C. E. Hendricks,
 1304 N. Church, Cordell
 Child Care Representative _____ Mrs. Russell Moudy,
 222 "H", S.E., Miami
 Christian Education Representative _____ Mrs. L. E. Solomon
 Jent Apts., University Station, Shawnee
 Seminaries Representative _____ Mrs. O. E. Wagner, 5314 E. 13th, Tulsa

BAPTIST STUDENT UNION DIRECTORS

East Central State College _____ Ray Quiet, 223 S. Francis, Ada
 Oklahoma City University _____ Franklin Farmer, Trinity Church,
 Oklahoma City
 Oklahoma State University _____ Jim Martin,
 1015 University Avenue, Stillwater
 Southeastern State College _____ Miss Jacqueline Jones,
 517 College Blvd., Durant
 University of Oklahoma _____ Arthur Driscoll, 435 W. Boyd, Norman
 University of Tulsa _____ Bert Edmison, 705 S. Evanston, Tulsa

Part-time Directors

Cameron College _____ Miss Carolyn Clouse,
 First Church, Lawton
 Central State College _____ Mrs. Ray Ingram, Box 216, Edmond
 Connors State College _____ Everett Byrd, Warner
 Draughon's School of Business _____ Miss JoAnna Crouch,
 2012 N. Flynn, Oklahoma City

Eastern Oklahoma A&M College ---- Joe L. Ray, Route 2, Wilburton
 Enid General Hospital School of Nursing ----- Vernon Pendleton,
 709 W. Indiana, Enid
 Murray State College ----- John Fleming, First Church, Tishomingo
 Northeastern Oklahoma A&M ----- E. M. Whittington,
 First Church, Miami
 Northeastern State College ----- Dale Kirkhuff
 Northern Oklahoma Junior College ----- D. E. Strahan,
 507 N. Eighth, Ponca City
 Northwestern State College ---- James P. Maxwell, 1020 Sixth, Alva
 Oklahoma Baptist Hospital School of Nursing ----- Mrs. Robert S.
 Bazzell, 2427 Canterbury, Muskogee
 Oklahoma Baptist University ----- Jerome Zickrick, Shawnee
 Oklahoma College for Women ----- Mrs. Vera Mae Self,
 1621 S. 16th, Chickasha
 Okmulgee Tech ----- Stanley Taylor, 1012 N. Sixth, Henryetta
 Panhandle A&M College ----- Bryant Ledgerwood,
 First Church, Goodwell

Sayre Junior College

Southwestern State College

University of Oklahoma Medical Center ----- Bob Payne,
 1201 N. Robinson, Oklahoma City

(The state convention co-operates with the work of SANE and the American Bible Society.)

SOONER ALCOHOL-NARCOTICS EDUCATION

Executive Secretary ----- Ross J. McLennan,
 201 N.W. Ninth, Oklahoma City
 President ----- Douglas V. Magers, 231 N.W. 13th, Oklahoma City

AMERICAN BIBLE SOCIETY

National office: 450 Park Avenue, New York 22, N.Y.

Regional office: 511 Burt Building, Dallas 1, Texas, Thomas T. Holloway, Field Secretary

Constitution and Bylaws

CONSTITUTION OF THE BAPTIST GENERAL CONVENTION OF THE STATE OF OKLAHOMA

ARTICLE I—NAME

Section 1. This body shall be known as the Baptist General Convention of the State of Oklahoma.

ARTICLE II—CONSTITUENCY

Section 1. This convention shall consist of messengers elected by the Baptist churches co-operating with and contributing to the work of the convention.

Section 2. Each church shall be entitled to three messengers and one additional messenger for every 50 members, provided that no church shall have over 10 messengers.

ARTICLE III—OBJECT

Section 1. This convention shall have no ecclesiastical authority or power whatever and shall never assume to write creeds or to exercise judicial or legislative control over the churches.

Section 2. This convention is a purely co-operative body and its purpose shall be to furnish a means by which the churches of Christ in their sovereign capacity can work together in promoting all denominational enterprises which they deem necessary in carrying out the Great Commission.

ARTICLE IV—OFFICERS

Section 1.

A. The officers of the convention shall be a president, a first vice-president, a second vice-president, a recording secretary, an assistant recording secretary, an executive secretary-treasurer, and a historical secretary.

B. And that in the event of the removal from the state of the president while in office, or should his death make vacant the office, he shall be succeeded for the remainder of his term by the first vice-president.

C. And should either of these contingencies again make the office vacant, the second vice-president shall succeed to the remainder of the term.

Section 2. These officers, with the exception of the executive secretary-treasurer, shall be elected annually and shall hold their respective offices until their successors are elected. The executive secretary-treasurer shall be elected by the convention and shall serve until his successor is elected. In balloting, the one receiving a majority of all votes cast shall be declared elected.

Section 3. The duties of these officers shall be those usually required in similar organizations.

ARTICLE V—BOARDS, TRUSTEES, AND COMMITTEES

Section 1. This convention shall have power to elect such boards,

trustees and standing committees as shall be necessary for the handling of the affairs of the convention.

Section 2. That these boards, trustees and standing committees shall make annual detailed reports of all transactions fully covering all work committed to them by this convention.

ARTICLE VI—BOARD OF DIRECTORS

Section 1. There shall be a Board of Directors elected by this convention through which this convention shall function in its co-operative work.

Section 2. This board shall consist of the president and recording secretary of the convention and forty-eight (48) other members who shall be chosen by the convention at the annual meeting. The term of office for these members shall be four (4) years. Twelve (12) of them shall retire annually and shall not be eligible for re-election to this board for a period of one (1) year.

Section 3. The board shall, in case of vacancy, elect an executive secretary-treasurer to serve, until such time as the convention meets. He shall be the official superintendent of all the work of the board and shall make full report of all matters committed to it.

Section 4. This board shall elect all department heads, including the editor of the **Baptist Messenger** and the assistant executive secretary. The executive secretary-treasurer, in consultation with the committees of the Board of Directors which are involved, shall select the workers in the executive division, with the exception of office or similar personnel. The department heads, in counsel with the executive secretary-treasurer and the committees of the Board of Directors which are responsible for their work, shall select their workers, other than office or similar personnel. The executive secretary-treasurer and each department head shall select his office or similar personnel. Those responsible for electing or selecting workers shall fix their salaries.))

ARTICLE VII—PROCEEDINGS

Section 1. The proceedings of the convention, the report of the Board of Directors, and such useful information as the secretary may be able to obtain from the proceedings of the convention shall be published and distributed annually among the churches.

ARTICLE VIII—ANNUAL MEETINGS

Section 1. The convention shall hold its meetings annually at such time and place as it may determine. Special meetings may be called and the time and place of meeting may be changed by the officers of the convention with the consent of the Board of Directors, in case of an emergency deemed sufficient to justify.

ARTICLE IX—SPECIAL FUNDS

Section 1. All funds paid into the treasury of the convention for any special object shall be applied according to the designation of donors.

ARTICLE X—CHANGE OF CONSTITUTION

Section 1. This constitution may be amended by a two-thirds vote of the members present at any regular annual meeting provided that proposed amendment be submitted in writing one year before action is taken on same, or provided such amendments be recommended and published by the board two months prior to the meeting of the convention in the Oklahoma Baptist state paper.

Section 2. Section 1 of Article III shall not be changed or amended but shall be held inviolate.

BYLAWS**ARTICLE I**

Section 1. The business and property of the Baptist General Convention of the State of Oklahoma shall be managed and controlled by the Board of Directors.

The number of directors shall be fifty (50) including the president and the recording secretary of the convention.

The president of the convention shall be president of the Board of Directors, and the recording secretary of the convention shall be secretary of the Board of Directors.

Section 2. The Board of Directors shall be elected by a majority vote of the Baptist General Convention of the State of Oklahoma, in its annual convention which meets from year to year as hereinafter provided: the term of office for these members shall be four years. Twelve (12) of them shall retire annually and shall not be eligible for re-election to this board for a period of one year. In electing members of the Board of Directors, due regard shall be given to both geographical and numerical representation.

Section 3. The date and place for the annual meeting of the Baptist General Convention of the State of Oklahoma shall be set by the convention itself in annual meeting. The Board of Directors for good cause may change the time and place for the annual convention.

Section 4. In case of any vacancy in the directors the remaining directors by an affirmative vote of the majority thereof may elect a successor to hold the office for the unexpired portion of the term.

Section 5. The directors shall hold semiannual meetings at Oklahoma City, Oklahoma and such special meetings as the President in his judgment may call.

Section 6. Sixteen (16) members shall constitute a quorum for the transaction of business.

ARTICLE II

Section 1. The Board of Directors shall elect from the directors an executive committee and the president of the convention shall serve as its chairman. The executive committee shall perform such duties as may be referred to it for action by the general Board of Directors from time to time.

Section 2. All actions of the executive committee shall be reported to the Board of Directors at its meeting next succeeding such

action, and shall be subject to revision or alteration by the Board of Directors.

ARTICLE III

Section 1. The executive officers of the Board of Directors shall be: A president of the Board of Directors, elected by the convention; a recording secretary, elected by the convention; an executive secretary-treasurer, elected by the convention.

Section 2. All officers and agents, other than those elected by the general convention, shall be subject to removal at any time by the affirmative vote of a majority of the whole Board of Directors. All officers, agents, and employees, other than officers elected by the general convention shall hold office at the discretion of the Board of Directors.

Section 3. The president of the Board of Directors shall preside at all meetings of the board and by virtue of his office shall be a member of the executive committee. He shall have general supervision of such matters as may be designated by the Board of Directors.

Section 4. The Board of Directors shall have the power to appoint a general counsel to represent the board in such legal matters as may require legal action or advice.

Section 5. The executive secretary-treasurer shall have custody of all the funds and securities of the Baptist General Convention of the State of Oklahoma, and when necessary or proper shall endorse, on behalf of the convention for collection, checks, notes and other obligations, and shall deposit the same to the credit of the convention in such bank or banks or depository as the Board of Directors may designate. The executive secretary-treasurer shall make annual reports of all funds or securities coming into his hands, to the Board of Directors, who shall audit and check the same and give the same their approval in writing.

Section 6. The recording secretary shall keep the minutes of all meetings of the Board of Directors. He shall attest with the president all contracts authorized by the Board of Directors or by the general convention and shall affix the seal of the convention thereto; and he shall perform all the duties incident to the office of secretary, subject to the control of the Board of Directors.

ARTICLE IV

Section 1. The bylaws shall be adopted by the general convention and when once adopted the Board of Directors shall have the power to amend the bylaws of the convention by a vote of two-thirds of all the directors at any regular or special meeting of the board, provided that the notice calling the board together shall specify that amendments to the bylaws will be voted upon at that meeting, provided that in case of emergency three-fourths of all the directors voting therefore, the bylaws may be amended at any general or special meeting of the board without notice.

Section 2. Election of officers shall be by ballot, provided however, that if there is only one nomination, and no other person desires to nominate, the secretary or anyone designated for the purpose may cast the ballot of the convention.

ARTICLE V

Section 1. The bylaws herein adopted shall conform to the constitution of the Baptist General Convention of the State of Oklahoma, which has been adopted, and in case of conflict between the bylaws and the constitution the provisions of the constitution shall prevail.

Section 2. The Board of Directors may provide for auxiliary corporations working in connection with and in harmony with the Baptist General Convention of the State of Oklahoma, but such auxiliary corporations or associations shall be subject to the general control of the Board of Directors of the convention.

Section 3. No agency or institution belonging to the Baptist General Convention of the State of Oklahoma shall incur an indebtedness without the knowledge and consent of the convention or the Board of Directors. This provision shall not apply to short term loans for current operations. Such loans shall not be made without the knowledge of the executive secretary.

Section 4. No bond, mortgage, or other evidence of debt shall be executed by an auxiliary corporation, or association, involving any of the property of the Baptist General Convention of the State of Oklahoma.

Section 5. The Board of Directors herein provided for shall only execute bonds, mortgages, and other evidence of indebtedness when expressly authorized so to do by the general convention. Except in cases of emergency a three-fourths majority of the board may authorize the incurring of indebtedness, but the same shall be done in cases of emergency which were unforeseen by the general convention at its annual convention.

Section 6. The Board of Directors through the president and secretary thereof shall make a general report of all its accounts at the annual meeting of the Baptist General Convention of the State of Oklahoma.

ARTICLE VI

Section 1. No existing institution or agency of this convention shall launch any move or enterprise calling for the expenditure of money apart from operating expenses, until same has been approved by the Board of Directors, or by the convention itself, after having been published in the Baptist state paper at least three months prior to the coming of the convention of the same year.

Messengers

1959 Report of Credentials Committee

— A —

Adams, Laddie, Cheyenne
Adkins, Mrs. L. R., Tulsa
Aduddell, Hoyt, Luther
Alexander, J. E., Altus
Alford, Mrs. Ben, McAlester
Allee, Frank, Barnsdall
Allen, Ward, Picher
Allen, Mrs. A. A., Claremore
Alsup, H. E., Perry
Alsup, Mrs. H. E., Perry
Amos, James F., Locust Grove
Amos, Mrs. James F., Locust Grove
Amphlett, Paul, Quapaw
Amphlett, Mrs. Paul, Quapaw
Armstrong, Gerald, Ardmore
Amstutz, Mrs. J. L., Owasso
Amstutz, Jerry, Owasso
Anderson, Elizabeth, Tulsa
Anderson, Mrs. S. M., Quapaw
Anderson, S. M., Quapaw
Anderson, R. E., Ada
Antonson, N. N., Davis
Antonson, Mrs. N. N., Davis
Archer, Mrs. L. V., Tulsa
Arnold, James A., Tulsa
Arnold, Mrs. Sam, Cordell
Ashworth, R. L., Guthrie
Audd, Robert Y., Tulsa
Audd, Mrs. R. Y., Tulsa
Aylor, Mrs. Edna, Seminole

— B —

Badry, Jimell, Oklahoma City
Baggett, Charles, Buffalo
Baggett, Mrs. Charles, Buffalo
Baggett, C. D., Watonga
Baggett, Mrs. C. D., Watonga
Bair, Mrs. C. F., Tulsa
Baker, Alvin M., Adams
Baker, Harry, Haskell
Balentine, Jerry, Maysville
Bandy, Mrs. R. Y., Bartlesville
Banther, J. M., Medford
Banther, Mrs. J. M., Medford
Banks, Bob, Oklahoma City
Barber, D. D., Ardmore
Barber, Mrs. D. D., Ardmore
Barnett, Herbert G., Spiro
Barnes, C. H., Duncan
Barnes, Mrs. C. H., Duncan
Barnes, Jerry L., Kingfisher
Barnes, Mrs. Jerry, Kingfisher
Barnes, Tony L., Tulsa
Bartlett, Gene, Oklahoma City
Bashom, Mrs. J. F., Wagoner
Bates, Mrs. Benny, Tahlequah
Bates, Benny, Tahlequah
Baxter, Don, Oklahoma City
Baxter, Mrs. Don, Oklahoma City
Baker, Joe R., Enid
Bazzell, Robert S., Muskogee
Bazzell, Mrs. R. S., Muskogee
Bean, Mrs. O. C., Leach
Bean, O. C., Leach
Beard, Roe R., Muskogee
Beene, Marion, Oklahoma City
Belles, Mrs. C. K., Fairfax
Beltz, Dan, Oklahoma City
Bengs, Earl, Mooreland
Bengs, Mrs. Earl, Mooreland

Berry, Basil C., Tulsa
Berry, Carlos, Purcell
Berryhill, W. T., Tulsa
Bierd, Jim, Wewoka
Binns, Alma C., Kellyville
Bishop, George, Wister
Bishop, John T., Delaware
Bishop, Robert L., Shawnee
Bitner, Fern, Oklahoma City
Bitner, James H., Oklahoma City
Blackford, Jim, Glenpool
Blackford, Mrs. Jim, Glenpool
Blackketter, Mrs. J. W., Clinton
Bland, Mrs. B. F., Perry
Bland, Ben F., Perry
Blaylock, N. D., Cameron
Blissit, Mrs. R. J., Broken Arrow
Bluejacket, Clyde L., Quapaw
Boatwright, W. E., Countyline
Boatwright, Mrs. W. E., Countyline
Boldin, Charles T., Edmond
Boldin, Mrs. Charles T., Edmond
Bolding, Bob, Muskogee
Boone, Merlin, Tulsa
Boone, Paul, Tulsa
Boone, Mrs. Paul T., Tulsa
Boone, Tom J., Oklahoma City
Borden, B. L., Shawnee
Boston, Mrs. George C., Vinita
Boston, George C., Vinita
Bowlin, Mrs. Jay M., Tulsa
Bowen, H. R., Chickasha
Bowen, Richard D., Tahlequah
Box, Ray, Ada
Box, Mrs. Ray, Ada
Boyd, Mrs. Glenn T., Oklahoma City
Boyd, Glenn T., Oklahoma City
Boyd, Mrs. Grace, Owasso
Boyd, Mrs. John, Anadarko
Boyd, John W., Anadarko
Boydston, Mrs. A. E., Oklahoma City
Boydston, A. E., Oklahoma City
Boydston, Houston, Caddo
Bradley, Gerald, Guymon
Brady, A. A., Shawnee
Brady, Mrs. A. A., Shawnee
Bridges, Mrs. Robert H., Tulsa
Brill, John W., Ponca City
Brinker, Mrs. O. A., Wagoner
Brister, Z. L., Tulsa
Brister, Mrs. Z. L., Tulsa
Brooks, Richard P., Hominy
Brooks, Mrs. Richard P., Hominy
Broughton, Mrs. Emmett, Ardmore
Broughton, W. T., Gould
Brown, A. B., Sulphur
Brown, Glenn A., Tulsa
Brown, Mrs. Kenneth, Lamont
Brown, Mrs. V. W., Oklahoma City
Brower, LeRoy F., Oklahoma City
Brower, Mrs. LeRoy F., Oklahoma City
Browning, James V., Oklahoma City
Browning, Mrs. J. V., Oklahoma City
Broyles, Francis E., Adair
Bryant, Curtis, Pryor
Bryan, J. Harold, Lawton
Bryan, W. A., Ponca City
Buchanan, Rex, Colcord
Bullis, Mrs. R. R., Tulsa
Bunger, Mrs. Minnie, Guymon

Bunn, J. C., Tulsa
 Bunn, Mrs. J. C., Tulsa
 Bunnell, Mrs. Ed, Texhoma
 Bunnell, Ed, Texhoma
 Burkett, Roy, Tulsa
 Burkett, Mrs. Roy, Tulsa
 Burns, Jack, Oklahoma City
 Burns, Mrs. Jack, Oklahoma City
 Burrows, J. M., Tulsa
 Burrows, Mrs. J. M., Tulsa
 Bush, Mrs. T. R., Tulsa
 Butler, Leota M., Ochelata
 Butts, S. U., Enid
 Butts, Mrs. S. U., Enid
 Byers, Joe, Shawnee

— C —

Cagle, Mrs. J. M., Frederick
 Campbell, W. C., Miami
 Canafax, Mrs. J. L., Tulsa
 Canafax, J. L., Tulsa
 Canary, Ray R., Jenks
 Canary, Mrs. Rusha B., Jenks
 Canfield, Bryce L., Tulsa
 Canfield, Mrs. Shirley, Tulsa
 Canipe, Mrs. Robert G., Davidson
 Canipe, Robert G., Davidson
 Cannon, Bill, Davenport
 Carroll, Jack C., Oklahoma City
 Cargill, Robert L., Tonkawa
 Carleton, Jack W., Tulsa
 Carnes, Bob N., Mounds
 Carpenter, R. L., Shawnee
 Carpenter, Mrs. R. L., Shawnee
 Carter, Leonard O., Tulsa
 Carter, Mrs. Leonard, Tulsa
 Carter, Tom E., Oklahoma City
 Carter, Mrs. Tom E., Oklahoma City
 Carver, N. G., Tulsa
 Carver, Wade L., Muskogee
 Carver, Mrs. Wade L., Muskogee
 Catlett, R. H., Claremore
 Caudle, Mrs. Chester, Tulsa
 Chambers, Robert R., Cushing
 Chambers, R. M., Poteau
 Chapman, Mrs. Daisy, Keyes
 Cherry, Ray L., Shidler
 Cherry, Mrs. Ray, Shidler
 Chism, Carl B., Tulsa
 Chism, Mrs. Carl, Tulsa
 Christy, Quinton L., Henryetta
 Christiansen, Leon H., Collinsville
 Chu, Finley, Shawnee
 Clapp, Marguerite, Barnsdall
 Clary, Mrs. N. Thurston, Oklahoma City
 Clark, Paul B., Miami
 Clark, Mrs. Paul B., Miami
 Clay, Carl, Castle
 Clayton, R. M., Randlett
 Clayton, Mrs. R. M., Randlett
 Cloud, Flora, Tulsa
 Cockrum, C. C., Tulsa
 Coffey, John, Moore
 Coffman, Roy N., Oklahoma City
 Coffman, Mrs. Roy N., Oklahoma City
 Coffman, Victor H., Jr., Stigler
 Collins, T. O., Mannford
 Collins, Mrs. T. O., Mannford
 Conkwright, P. T., Sapulpa
 Cook, M. Judson, Oklahoma City
 Cook, Maurice A., Oklahoma City
 Cook, Mrs. Maurice A., Oklahoma City
 Cook, W. E., Oklahoma City
 Cooper, W. E., Jenks
 Corley, Mrs. Earl, Claremore
 Cornell, David, Tulsa
 Cornell, Mrs. David, Tulsa
 Corwin, Mrs. D. H., Sallisaw
 Corwin, D. H., Sallisaw

Cossairt, Tom, Commerce
 Cotten, Thomas J., Forgan
 Cotton, Mrs. Tom, Forgan
 Cowling, Mrs. J. A., McAlester
 Crabbe, J. C., Blair
 Crabtree, T. T., Tulsa
 Crabtree, Mrs. T. T., Tulsa
 Craig, Ernest N., Leedey
 Craig, Mrs. Ernest, Leedey
 Cram, James D., Claremore
 Cravens, Wayne, Tulsa
 Cravens, Mrs. Wayne, Tulsa
 Crawford, James, Muskogee
 Crawford, Mrs. James, Muskogee
 Crawford, Mrs. Leroy, Muskogee
 Crawford, Leroy, Muskogee
 Crawford, Ralph A., Ada
 Crawford, Mrs. Ralph, Ada
 Criswell, James A., Granite
 Crittendon, G. H., Stilwell
 Cromer, Mrs. John B., Poteau
 Cromer, John B., Poteau
 Cromer, Ted, Lone Grove
 Cromer, Mrs. Ted, Lone Grove
 Crow, W. F., Shawnee
 Cunningham, Mrs. Cliff D., Moore
 Cunningham, L. E., Coweta
 Cunningham, Mrs. L. E., Coweta
 Curry, Charley L., Reed

— D —

Daley, Gene A., Stigler
 Dane, Ben, Ada
 Daniel, John T., Oklahoma City
 Daniel, Walter F., Watonga
 Dailey, Mrs. Eunice, Watonga
 Daring, M. R., Miami
 Daring, Mrs. M. R., Miami
 Darnell, Mrs. R. Y., Hollis
 Daugherty, Robert J., Chickasha
 Davis, Mrs. A. A., Nowata
 Davis, A. A., Nowata
 Davis, C. J., Oklahoma City
 Davis, Mrs. C. J., Oklahoma City
 Davis, J. Frank, Tulsa
 Davis, Mrs. J. Frank, Tulsa
 Davis, Mrs. Ray S., Tulsa
 Davis, Mrs. Ruth, Okemah
 Davis, Sam, Tulsa
 Davis, Mrs. Sam D., Tulsa
 Dawson, A. I., Shawnee
 Dawson, Mrs. A. I., Shawnee
 Dawson, Ed D., Copan
 Dawson, Mrs. Mary R., Copan
 Day, E. N., McLoud
 Day, Mrs. E. N., McLoud
 Day, Vernon, Lawton
 Dean, Joe M., Guymon
 Dean, Mrs. Tom, Okmulgee
 DeArmond, Hoyt C., Shawnee
 DeArmond, Mrs. Hoyt, Shawnee
 Deering, Claybron, Oklahoma City
 Dennis, A. Russell, Oklahoma City
 Dennis, Mrs. Russell, Oklahoma City
 Denton, Mrs. W. H., Madill
 Desantel, Mrs. Ed, Lawton
 DeVine, I. G., Helena
 DeVine, Mrs. I. G., Helena
 Dickover, Bill, Oklahoma City
 Dickover, Mrs. Bill, Oklahoma City
 Dillon, Jerry, Tulsa
 Dishongh, Woodrow W., Wagoner
 Dittmar, Jess, Bartlesville
 Dittmar, Roy, Albany
 Dixon, Hale A., Pauls Valley
 Dixon, Mrs. Hale A., Pauls Valley
 Dobbs, Mrs. Virginia, Muskogee
 Dobbs, Benny, Muskogee
 Dodd, R. D., Miami

Dodd, Mrs. R. D., Miami
 Donovan, Billy D., Konawa
 Donovan, Mrs. Peggy, Konawa
 Dorman, Calvin P., Jr., Tulsa
 Dowdell, J. D., Comanche
 Dowdell, Mrs. Oneta, Comanche
 Downs, Grady N., Oklahoma City
 Drumwright, H. L., Jr., Ada
 Drumwright, Mrs. H. L., Jr., Ada
 Dubour, Mrs. Ralph R., Oklahoma City
 Dunlap, McClain, Cushing
 Dunlap, Mrs. McClain, Cushing
 Dunn, J. Hartwell, Oklahoma City
 Durbin, Mrs. Harlin, Dewar

— E —

Eakin, Larry, Ardmore
 East, Mrs. L. E., Dewar
 Eddin, Earl W., Muskogee
 Edwards, E. P., Davis
 Edwards, Mrs. E. P., Davis
 Eikenbary, Mrs. W. W., Pawhuska
 Elkins, Kenneth, Oklahoma City
 Elledge, H. A., Oklahoma City
 Elsey, B. H., Owasso
 Elsey, Mrs. B. H., Owasso
 Embry, Larry, Tulsa
 Emery, Mrs. C. F., McAlester
 Engle, Mrs. W. E., Tulsa
 Ennis, Gladys, Tulsa
 Estes, Paul L., Seminole
 Evans, John J., Lawton
 Everett, Kenneth L., Tulsa
 Ewton, M. F., Enid
 Ewton, Mrs. M. F., Enid

— F —

Fairless, Mrs. James, Tulsa
 Farrell, Mrs. J. D., Crescent
 Farrell, J. D., Crescent
 Farrell, Sewell H., Heavener
 Frost, Mrs. Jack, Tulsa
 Fielder, Jerry H., Madill
 Fike, Mrs. C. L., Oklahoma City
 Findley, H. M., Woodward
 Fife, John E., Jr., Shawnee
 Fleming, John M., Tishomingo
 Fleming, Mrs. John M., Tishomingo
 Fletcher, Mrs. L. E., Tulsa
 Fling, Mrs. Robert C., Seminole
 Fling, Robert C., Seminole
 Flippin, Syble, Chouteau
 Floyd, Jimmie L., Cleveland
 Floyd, Mrs. Jimmie L., Cleveland
 Foreman, Ed, Whitesboro
 Foreman, Mrs. Jessie L., Whitesboro
 Forrester, Bill, Tuttle
 Forester, David, Allen
 Forester, Mrs. David, Allen
 Ford, Mrs. Edwin, Muskogee
 Ford, Henry A., Tulsa
 Ford, Mrs. Henry, Tulsa
 Forry, Irene, Bixby
 Foster, David C., Stillwater
 Foster, George L., Keyes
 Foster, Mrs. George, Keyes
 Foster, Mrs. Wayne, Okmulgee
 Foster, W. J., Enid
 Fowler, J. C., Sapulpa
 Fowler, Mrs. J. C., Sapulpa
 Fowler, Paul R., Skiatook
 Fowler, Mrs. Paul R., Skiatook
 Francis, T. L., Tulsa
 Franks, Kenneth V., Tulsa
 Franks, W. S., Oklahoma City
 Free, Mrs. Orval, McAlester
 Freeman, Mrs. I. N., El Reno
 Freeman, Mrs. William A., Tulsa
 French, Bill E., Tulsa
 Fried, David, Bethany

Fried, Mrs. David, Bethany
 Frisby, Clyde, Shawnee
 Fuquay, C. Murray, Midwest City
 Fuquay, Mrs. C. M., Midwest City

— G —

Gaidaroff, George W., Sterling
 Gaidaroff, Mrs. George W., Sterling
 Galeotti, Annabelle, Blair
 Galloway, William M., Tulsa
 Gandy, Roy J., Haskell
 Gardner, Mrs. F. A., Locust Grove
 Garland, W. A., Mounds
 Garland, Mrs. W. A., Mounds
 Garlow, Lyle, Oklahoma City
 Garlow, Mrs. Lyle, Oklahoma City
 Gary, Raymond, Kingston
 Gaskin, J. M., Heavener
 Geis, Dale, Harrah
 Gentry, Marion D., Clayton
 Gentry, W. W., Chickasha
 George, J. E., Enid
 George, J. Thurmond, Duncan
 Gibson, Lang, Chickasha
 Gibson, Mrs. Lang, Chickasha
 Gibson, O. L., Stillwater
 Gibson, Mrs. O. L., Stillwater
 Gilcrease, Nancy, Tulsa
 Gilley, M. Geraldine, Wagoner
 Glasgow, Al N., Wagoner
 Glasgow, Bob, Hinton
 Glasgow, J. C., Tulsa
 Glasgow, Mrs. R. L., Hinton
 Glasgow, W. E., Jr., Nash
 Glasgow, Mrs. W. E., Jr., Nash
 Glasgow, Mrs. W. E., Pawhuska
 Glasgow, W. E., Pawhuska
 Glazebrook, Colleen, Bixby
 Godfrey, Max, Midwest City
 Goodman, Mrs. J. E., Oklahoma City
 Gower, Dwight H., Quinton
 Gower, Mrs. Dwight H., Quinton
 Granberry, Victor G., Dill City
 Granberry, Mrs. Victor, Dill City
 Graves, H. B., Jr., Ryan
 Green, Charles E., Lawton
 Green, Jewell M., Muskogee
 Green, Mrs. Jewell M., Muskogee
 Green, Virgil, Gage
 Greene, Norman H., Hobart
 Greenfield, Guy F., Grandfield
 Greenfield, N. D., Broken Arrow
 Greenfield, Thelma D., Broken Arrow
 Gregory, F. L., Oakhurst
 Gregory, Mrs. Bessie, Oakhurst
 Griggs, O. C., Tulsa
 Grindstaff, W. E., Oklahoma City
 Grisham, Mrs. Eulis, Tecumseh
 Grisham, Eulis, Tecumseh
 Griffin, Harry Dee, Bartlesville
 Griffin, Mrs. Harry Dee, Bartlesville
 Guderian, Bill, Shawnee

— H —

Haggard, Bill C., Oklahoma City
 Hainey, Mrs. O. T., Claremore
 Hall, David C., Oklahoma City
 Hall, Gerald A., Tulsa
 Hall, Marvin H., Bartlesville
 Hall, Mrs. Marvin H., Bartlesville
 Hall, Raymond G., Chickasha
 Hallock, E. F., Norman
 Hallock, Mrs. E. F., Norman
 Halsted, Gracia, Oklahoma City
 Hammons, Robert N., Clinton
 Hammons, Mrs. Robert N., Clinton
 Haning, W. J., Wewoka
 Haning, Mrs. W. J., Wewoka
 Hankey, Mrs. Fred, Cherokee

- Hanna, Mrs. James, Muskogee
 Hanna, Ross, Quapaw
 Hardman, Mrs. L. G., Pond Creek
 Hargrave, Charlie W., Frederick
 Harmon, Al, Stigler
 Harper, Mrs. Howard, Broken Arrow
 Harrald, Doyne, Arkoma
 Harris, Bob, Lawton
 Harris, Mrs. Bob, Lawton
 Harris, John Roy, Lawton
 Harris, Mrs. John Roy, Lawton
 Harris, Noah, Tulsa
 Harrison, Ira A., Oklahoma City
 Hart, Mrs. Emmett, Duncan
 Hart, Ray T., Glencoe
 Hart, Mrs. Ray T., Glencoe
 Hart, George L., Perry
 Hart, W. J., Henryetta
 Hart, Mrs. W. J., Henryetta
 Haskell, Mrs. Becky, Lawton
 Haskins, Thomas P., Oklahoma City
 Haskins, Mrs. Thomas P., Oklahoma City
 Haskins, Mrs. Truett, Oklahoma City
 Haskins, Truett, Oklahoma City
 Hasse, Harold E., Sapulpa
 Hause, David, Chickasha
 Haynie, Walter B., Terral
 Hebard, Roger D., Oklahoma City
 Hedin, Alvin, Sapulpa
 Herndon, Eugene, Broken Arrow
 Herndon, Mrs. T. E., Broken Arrow
 Henderson, Charlie C., Logan
 Henderson, Mrs. Charlie, Logan
 Henderson, Mrs. J. R., Oklahoma City
 Henderson, Ray, Tulsa
 Hendricks, C. E., Cordell
 Hendricks, Mrs. C. E., Cordell
 Hendricks, Harold W., Ardmore
 Hendricks, Mrs. Harold W., Ardmore
 Hendricks, Louis Duane, Lone Grove
 Hendricks, Mrs. Louis Duane, Lone Grove
 Hendricks, Louis, Healdton
 Henkel, Hershel, Boise City
 Henkel, Mrs. Hershel, Boise City
 Henry, Augie, Oklahoma City
 Henry, Leon O., Fairview
 Henson, C. E., Afton
 Henson, Mrs. C. E., Afton
 Hester, Abe, Hobart
 Teel, H. F., Broken Arrow
 Teel, Mrs. H. F., Broken Arrow
 Hibbard, Clovis L., Sand Springs
 Hickerson, Mrs. Vernon, Tulsa
 Hickok, Mrs. E. J., Oklahoma City
 Highfill, Herman, Hugo
 Hill, Charles H., Mangum
 Hill, Mrs. Charles W., Mangum
 Hill, L. V., Cameron
 Hill, Ralph A., Mangum
 Hill, Mrs. Ralph A., Mangum
 Hobbs, G. L., Owasso
 Hodges, Jesse W., Oklahoma City
 Hodges, Jim B., Lawton
 Hoffman, Mrs. H. W., Tulsa
 Hoffman, H. W., Tulsa
 Hoffman, Johnnie, Claremore
 Hogg, James, Oklahoma City
 Hogg, Mrs. James A., Oklahoma City
 Holcomb, Virgil C., Wheatland
 Holland, Cloyce P., Gage
 Holloway, G. J., Tulsa
 Holloway, Glenn, Tulsa
 Holloway, Mrs. Glenn, Tulsa
 Holloway, Lynn, Tulsa
 Holman, Mrs. Cecil, Lawton
 Hooper, Carrell, Durant
 Hooper, Mrs. Carrell, Durant
 Hopkins, Clarence L., Mineral Wells,
 Texas
 Hopkins, Robert E., Tulsa
 Hopper, Richard T., Ardmore
 Horn, Mrs. P. H., Okmulgee
 Horton, George, Eufaula
 House, Harvey, Lawton
 Howard, G. C. Jr., Shawnee
 Howard, Mrs. G. C. Jr., Shawnee
 Hudgens, Mrs. J. E., McAlester
 Huffine, Hugh, Yale
 Huffine, Mrs. Hugh, Yale
 Hughes, Ross L., Tulsa
 Hughes, Mrs. Ross L., Tulsa
 Hulsey, Mrs. J. A., Midwest City
 Hulgren, W. C., Tulsa
 Huling, Clemmie, Blair
 Hunt, Mrs. Josie, Oklahoma City
 Hunter, C. E. "Bud", Norman
 Hunter, Mrs. C. E., Norman
 Hurlburt, Kenneth G., Pocasset
 Hurt, Mrs. Kathryn M., Ochelata
 Hurt, Walter, Ochelata
 Hurt, Walter T., Sand Springs
 Hutchison, Mrs. E. L., Oklahoma City
- I —
- Ingram, Joe L., Tulsa
 Isaacs, S. L., Okmulgee
- J —
- Jackson, Mrs. E. A., El Reno
 Jackson, O. L., Tulsa
 Jackson, Mrs. R. T., Comanche
 Jackson, Raymond L., Tulsa
 Jackson, Mrs. Raymond L., Tulsa
 Jackson, Robert S., Poteau
 James, G. A., Muskogee
 James, H. M., Skiatook
 James, Mrs. H. M., Skiatook
 James, S. R., Sapulpa
 James, Mrs. S. R., Sapulpa
 James, Horace L., Oklahoma City
 James, Mrs. Horace L., Oklahoma City
 Jernigan, Jacob, McAlester
 Jenkins, Mrs. Roy, Apache
 Jennings, Mrs. E. B., Broken Arrow
 Jennings, Frank, Cyril
 Jennings, Mrs. Frank, Cyril
 Jesse, Mrs. John, Bixby
 Jesse, Helen, Bixby
 Jeter, Harold, Tulsa
 Jinks, C. C., Rush Springs
 Jinks, Velon, Rush Springs
 Johnson, Chester P., Omega
 Johnson, Ewell T., Owasso
 Johnson, Mrs. Ewell T., Owasso
 Johnson, L. L., Shawnee
 Johnson, Mary, Tulsa
 Johnston, Mickey R., Wynnewood
 Johnston, Mrs. Mickey R., Wynnewood
 Jolley, Hugh A., Enid
 Jolly, John E., Tulsa
 Jolly, Mrs. John, Tulsa
 Jones, Bill Jr., Muskogee
 Jones, Mrs. Bellzora, Oklahoma City
 Jones, C. E., Tulsa
 Jones, Mrs. C. K., Hominy
 Jones, Frances C., Oklahoma City
 Jones, Mrs. H. R., Bartlesville
 Jones, Mrs. I. V., Tulsa
 Jones, Mrs. Jack, Kansas
 Jones, Jack, Kansas
 Jones, Kenneth, Wilson
 Jones, Lin, Cromwell
 Jones, Mrs. Lin, Cromwell
 Jones, Lloyd Q., Muskogee
 Jones, Mrs. Orvel, Weleetka
 Jones, Orvel, Weleetka
 Jones, Mrs. Robert W., Tulsa
 Jones, Robert, Tulsa

Jones, Mrs. Sherril, Thomas
Justice, Anson, Oklahoma City

— K —

Kay, Richard, Oklahoma City
Kay, Mrs. Richard, Oklahoma City
Kearney, E. J., Wewoka
Kearney, Mrs. E. J., Wewoka
Keim, C. F. (Buddy), Hugo
Kelly, John R., Dewey
Kennedy, C. A., Oklahoma City
Kennedy, Mrs. C. A., Oklahoma City
Keppner, George P., Ada
Kersh, Bill, Pryor
Killough, Clay, Miami
Killough, Mrs. C. R., Tulsa
Kiltormon, Lorena, Copan
Kimbriel, Mrs. A. L., Durant
King, James, Midwest City
King, Mrs. Milam M., Checotah
King, Mrs. Howard, Wakita
King, W. R., Tonkawa
Kirby, Fred, Quinton
Kirby, Mrs. Fred, Quinton
Kirk, J. E., Oklahoma City
Kirk, Mrs. J. E., Oklahoma City
Kirkhuff, Mrs. Dale, Tulsa
Kirkley, Jess, Konawa
Kirkley, Mrs. Jess, Konawa
Kirkwood, Roy, Oilton
Kirkwood, Mrs. Wanda, Oilton
Knox, Walter L., Duncan
Knox, Mrs. Walter, Duncan
Kolb, Howard S., Tulsa
Kolb, Mrs. Howard S., Tulsa
Kolb, Rebecca F., Tulsa
Koonce, M. H. Jr., Moore
Koonce, Mrs. Matt, Moore
Kraft, Emma, Oklahoma City
Kunze, Mrs. Laurence, Apache

— L —

Lacey, Mrs. Joe, Catoosa
Lackey, T. B., Oklahoma City
Lacy, Lewis S., Tulsa
Laing, L. E., Eldorado
Lane, Mrs. S. A., Balke
Lang, Young H., Okemah
Lang, Mrs. Young H., Okemah
Lasater, W. B., Tulsa
Laswell, Mrs. Robert A., Tulsa
Lawrence, C. J., Tulsa
Lawless, Doyle K., Atoka
Lay, Kenneth, Ramona
Lay, Mrs. Kenneth, Ramona
Ledford, Herman, Chattanooga
Ledford, Mrs. Maxine, Chattanooga
Ledgerwood, Bryant, Goodwell
Ledgerwood, O. L., Pauls Valley
Lee, Mrs. C. T., Wagoner
Lee, Howard A., Pryor
Lee, M. J., Guymon
Lee, Mrs. M. J.
Levrets, Fred, Morris
Lewis, C. D., Okmulgee
Lewis, Mrs. C. D., Okmulgee
Lewis, Norman L., Duncan
Lindley, Roy, Tulsa
Lindsey, Alvis, Tipton
Lindsey, Mrs. A. W., Tipton
Littrell, Mrs. Murry, Muskogee
Lobaugh, J. V., Snyder
Long, Arnold, Bartlesville
Love, Carl W., Billings
Lovejoy, Bob, Oklahoma City
Lovejoy, Mrs. Bob W., Oklahoma City
Loveless, Frank H., Anadarko
Loveless, Mrs. Frank H., Anadarko
Lowe, Laurel E., Ramona

Lowther, A. L., Oklahoma City
Luker, T. P., Coweta

— Mc —

McCartney, Dick, Oklahoma City
McCartney, Mrs. Dick, Oklahoma City
McCasland, M. A., Newcastle
McCaslin, Bob, Howe
McClelland, George D., Tulsa
McClelland, Mrs. George D., Tulsa
McClung, Mrs. S. F., Tulsa
McCuller, Jeff, Poteau
McConnell, Alvin Jr., Ninkkah
McCoy, Troy L., Oklahoma City
McCoy, Mrs. Troy Lee, Oklahoma City
McCrackin, F. C., Tulsa
McCracken, L. O., Alva
McCrackin, Mrs. T. O., Tulsa
McCrary, Mrs. Ira B., Dewey
McCray, Paul, Vinita
McCullough, Mrs. Juanita, Tulsa
McCullough, Norma, Coyle
McCullough, Paul, Nash
McCullough, Mrs. Paul, Nash
McDonald, C. E., Jenks
McDonel, Carl F., Hugo
McDow, Mrs. George, Checotah
McDow, George, Checotah
McFall, Edward A., Commerce
McGehee, Don, Tulsa
McHenry, Decie, Tulsa
McIlvain, Mrs. C. L., Chickasha
McKissack, Royce, Tulsa
McLaughlin, Bruce, Oklahoma City

— M —

Mabry, Mrs. Floyd, Frederick
Mackey, Frank J. Jr., Tulsa
Mackey, Joan, Tulsa
Magar, W. L., Wayne
Magar, Mrs. W. L., Wayne
Magruder, Mrs. J. W., Comanche
Magruder, Buddy, Comanche
Mandrell, Thelma, Tulsa
Manning, Doug, Weatherford
Maples, L. E., Tulsa
Maples, Mrs. L. E., Tulsa
Maple, Richard L., Stillwater
Maple, Mrs. Ovanda, Stillwater
Marcum, Weldon E., Miami
Marion, Mrs. Avery, Tulsa
Marks, Frank M., Balke
Marks, Mrs. Frank, Balke
Marler, Dixie, Catoosa
Marlin, Mrs. B. A., Okmulgee
Martin, Audra, Muldrow
Martin, Mrs. Audra, Muldrow
Masters, H. W., Norman
Mathews, Mrs. P. L., Tulsa
Maxey, H. Truman, Oklahoma City
Maxey, Mrs. H. Truman, Oklahoma City
Maxey, Richard, Tulsa
Maxwell, James P., Alva
Maynard, Jim, Marland
Meadows, John R., Shawnee
Meadows, Mrs. John R., Shawnee
Messenger, Loren F., Idabel
Messenger, Mrs. Loren, Idabel
Milburn, Lowell D., Shawnee
Milburn, Mrs. Lowell D., Shawnee
Miles, Delbert E., Olustee
Miller, Mrs. George, El Reno
Miller, Mrs. Marvin, Thomas
Miller, Mrs. R. C., Oklahoma City
Miller, Mrs. O. D., Broken Arrow
Miller, Mrs. Bob, Tonkawa
Milligan, Mrs. D. G., Sharon
Milligan, D. G., Sharon
Minton, Fred, Oklahoma City
Monroe, Pete, Lawton

Moody, Melvin E., Fletcher
 Moody, Mrs. Melvin, Fletcher
 Moore, Mrs. A. I., Tulsa
 Moore, Wayne, McAlester
 Moore, William A., Vici
 Moran, Roy, Claremore
 Moran, Mrs. Roy, Claremore
 Morgan, Harry, Tulsa
 Morgan, Mrs. Harry, Tulsa
 Morgan, O. O., Anadarko
 Morris, Allen, Shawnee
 Morris, Hollis R., Oklahoma City
 Morris, Mrs. Hollis R., Oklahoma City
 Morris, Mrs. Ruby, Muskogee
 Morrow, Mrs. T. J., Oklahoma City
 Moseley, Evans T., Ponca City
 Moudy, Russell, Miami
 Moudy, Mrs. Evelyn, Miami
 Moutray, Raymond, Wynona
 Mugg, W. P., Wynnewood
 Mugg, Mrs. W. P., Wynnewood
 Mullins, K. R., Enid
 Murrell, J. F., Hugo
 Murrell, Mrs. J. F., Hugo
 Murrell, Russell, Apache
 Murphy, Clifford, Cherokee
 Murphy, Jay, Jay
 Murphy, Mrs. Jay, Jay
 Murphy, Patrick W., Tulsa
 Muse, J. C., Ryan
 Mitchell, Jere D., Shawnee
 Mitchell, Royce Ann, Shawnee

— N —

Naney, Rupert, Oklahoma City
 Naney, Mrs. Rupert, Oklahoma City
 Neal, Mrs. Launa, Cordell
 Nelson, J. H., Haskell
 Nevels, F. B., Oklahoma City
 Neville, Gordon, Woodward
 Neville, Mrs. Gordon, Woodward
 Newport, Jim, Dewar
 Newport, Mrs. Jim, Dewar
 Newton, Billy R., Muskogee
 Nikkel, A. E., Fairland
 Nix, Alfred, Eldorado
 Nordin, Kenneth, Guymon
 Nordin, Mrs. Kenneth, Guymon
 Norman, F. A., Oklahoma City
 Norris, Harold, Wynona
 Norwood, L. M., Ardmore
 Norwood, Thomas L., Seminole
 Nunley, Loftus, Calera
 Nunley, Mrs. Norman, Tulsa
 Oaks, Mrs. Homer, Okmulgee
 Oakes, Mrs. R. M., Waurika
 Oglesby, M. H., Antlers
 Oldham, Gene, Stroud
 Oldham, Mrs. Gene, Stroud
 Oliphant, Guy, Tulsa
 Oliphant, Mrs. Guy, Tulsa
 Oliver, O. O., Shawnee
 Oliver, Mrs. O. O., Shawnee
 Osmon, Mrs. C. M., Laverne
 Outlaw, J. E., Tulsa
 Owens, Mrs. Jack H., Norman
 Owens, Jack H., Norman
 Owen, K. Kip, Claremore
 Owen, Mrs. K. Kip, Claremore

— P —

Pace, J. W. "Bill", Marlow
 Pace, Mrs. Bill, Marlow
 Page, E. R., Henryetta
 Page, Mrs. E. R., Henryetta
 Palmer, T. Monroe, Panama
 Parks, Thomas H., Hydro
 PaskVan, Eloise, Oklahoma City
 Peetoom, Victor, Shawnee

Peetoom, Mrs. Victor, Shawnee
 Pentecost, Mrs. Harry, Broken Arrow
 Perkey, James, Delhi
 Perkins, C. T., Kingfisher
 Perkins, O. T., Lawton
 Perrin, L. E., Ada
 Perry, Leo M., Tulsa
 Peterson, Dick, Stillwater
 Peterson, Mrs. Dick, Stillwater
 Philbeck, M. S., Oakhurst
 Philbeck, Mrs. M. S., Oakhurst
 Pierce, Herbert M., Wilburton
 Pigg, Oscar, Tulsa
 Piland, V. M., Broken Bow
 Piland, Mrs. V. M., Broken Bow
 Plumlee, Mrs. Chester, Tulsa
 Porter, J. V., Macomb
 Post, Robert, Tulsa
 Powell, Herman, Mustang
 Pratt, William M. Jr., Durant
 Prewitt, Charles, El Reno
 Price, James, Tulsa
 Price, Olen B., Ft. Towson
 Price, W. Elmer, Cache
 Prince, Ben, Tulsa
 Prince, Mrs. Ben, Tulsa
 Prichard, Thora, Bartlesville
 Pybas, J. W., Heavener

— Q —

Queen, D. R., Tulsa
 Queen, Mildred, Tulsa

— R —

Rainbolt, Dan, Holdenville
 Rainbolt, Mrs. Dan, Holdenville
 Rains, Mrs. H. L., Okmulgee
 Raley, John W., Shawnee
 Raley, Mrs. John W., Shawnee
 Ramay, M. E., Edmond
 Ray, Mrs. E. O., Afton
 Ray, Joe Dee, McAlester
 Rayburn, Boyd, Lexington
 Rector, Roy M., Pauls Valley
 Rector, Mrs. Roy, Pauls Valley
 Reed, Charles, Carter
 Renfro, Frank A., Thomas
 Renfro, Mrs. Frank A., Thomas
 Renfrow, Mrs. Ralph, Leedey
 Renfrow, Ralph, Leedey
 Rhea, Mrs. Robert K., Oklahoma City
 Rice, Mrs. Coy, Idabel
 Richmond, J. Paul, Earlsboro
 Reding, Bill, Covington
 Riley, C. Duane, Pawnee
 Riley, Mrs. C. Duane, Pawnee
 Ritter, Dixie LaVerne, Bartlesville
 Ritzinger, T. B., Sulohur
 Roark, Mrs. Harry M., Blackwell
 Roark, Harry M., Blackwell
 Robards, Vic, Tahlequah
 Roberson, James R., Del City
 Roberts, J. T., Oklahoma City
 Roberts, Mrs. M. E., Chouteau
 Roberts, M. E., Chouteau
 Robertson, R. B., Morris
 Robertson, Jim M., Verden
 Robinson, Dick, Burns Flat
 Robinson, Mrs. Dick, Burns Flat
 Robinson, C. L., Shulter
 Rodgers, J. H., Hartshorne
 Rodgers, Homer, Maysville
 Roe, Mrs. John E., Oklahoma City
 Roe, Paul, Garber
 Rogers, Bartley, Tulsa
 Rogers, Mrs. Bartley, Tulsa
 Rogers, Mrs. Earl, Coyle
 Rogers, Edward E., Perkins
 Romine, Sam, Okmulgee

Romines, Mrs. Kenneth, Muskogee
 Romines, Kenneth, Muskogee
 Rose, George, Muskogee
 Ruble, Earl G., Oklahoma City
 Rummage, Ralph L., Bixby
 Rummage, Mrs. Ralph L., Bixby
 Runnels, Mrs. Jeanne, Tulsa
 Russell, Luke, Idabel
 Russell, Mrs. Luke, Idabel
 Russell, W. E., Walters
 Russell, Mrs. W. E., Walters
 Rutherford, H. H., Muskogee
 Rutherford, Mrs. H. H., Muskogee

— S —

Sanders, Frank W., Tulsa
 Santo, Joe, Tulsa
 Sasser, Allan D., Lawton
 Sawyer, Vivian P., McAlester
 Scales, J. Grover, Shawnee
 Scales, Mrs. J. Grover, Shawnee
 Scales, Robert S., Oklahoma City
 Scantlan, Sam W., Oklahoma City
 Schickedanz, Mrs. G. M., Gage
 Schmidt, K. J., Tulsa
 Schumacher, Harold, Tulsa
 Schumacher, Mrs. Harold, Tulsa
 Scott, Mrs. Juanita H., Tulsa
 Scott, O'Neal W., Jay
 Scott, Mrs. Marie M., Jay
 Sears, Frank D., Headlton
 Sears, Mrs. Frank, Headlton
 Segler, J. C., Oklahoma City
 Sehestedt, John W., Stigler
 Selvey, John, Marland
 Sewell, Leon O., Waynoka
 Shackelford, Sue, Siloam Springs, Ark.
 Shaw, Mrs. Elsie, Roosevelt
 Shaw, Mercer, Tulsa
 Shelton, John B., Frederick
 Shepherd, Mrs. W. M., Tulsa
 Shields, J. Pat, Tulsa
 Shields, R. T., Tulsa
 Shinn, Mrs. J. B., Carnegie
 Shinn, J. B., Carnegie
 Shirey, Mrs. George, El Reno
 Simmons, Mrs. Ben, Roosevelt
 Sisk, Mrs. E. C., Kiowa
 Sisk, E. C., Kiowa
 Skaggs, Dee R., McAlester
 Smalts, Everett L., Frederick
 Smith, Bill, Tahihina
 Smith, Mrs. C. J., Clinton
 Smith, Carl C., Tulsa
 Smith, Mrs. Carl, Tulsa
 Smith, Glen W., McAlester
 Smith, Mrs. J. Ray, Tulsa
 Smith, Ruby Lee, McAlester
 Smith, Mrs. Harry, Tulsa
 Smith, Harold, Tulsa
 Smith, J. Ray, Tulsa
 Smith, Jim, Oklahoma City
 Smith, Kenneth H., Locust Grove
 Smith, Mrs. Kenneth, Locust Grove
 Smith, M. N., Vinita
 Smith, Monte B., Guymon
 Smith, Mrs. W. A., Tonkawa
 Smith, W. E., Tulsa
 Smith, Mrs. W. E., Tulsa
 Solesbee, Mrs. B. M., Ochelata
 Sorrels, Marvin, Muskogee
 Spain, Mrs. Wesley, Tulsa
 Spain, Wesley, Tulsa
 Sparks, E. L., Durant
 Sparks, Mrs. E. L., Durant
 Sparks, Mrs. Charles, Broken Arrow
 Spears, Randall, Ardmore
 Spears, Mrs. Randall, Ardmore
 Spence, Mrs. Thomas J., Mangum

Spence, Thomas J., Mangum
 Staton, W. F., El Reno
 Standridge, L. A., Geronimo
 Standridge, Mrs. L. A., Geronimo
 Stanfield, Max, Oklahoma City
 Stansill, Mrs. L. J., Okmulgee
 Stark, Earl L., Oklahoma City
 Stark, Mrs. Earl L., Oklahoma City
 Staton, Cecil M., Wister
 Staton, Mrs. Kenneth, Oklahoma City
 Staton, Kenneth, Oklahoma City
 Staton, Mrs. Mark, Durant
 Stead, Mrs. George, Dewey
 Steele, James T., Mangum
 Steele, Mrs. J. T., Mangum
 Steele, Mrs. Paul, Catoosa
 Stell, John T., Jr., Comanche
 Stell, Mrs. John T., Jr., Comanche
 Stephens, H. D., Shawnee
 Stevens, Mrs. T. W., Muskogee
 Stevens, Samuel J., Inola
 Stith, L. E., Tulsa
 Stith, Mrs. Phyllis, Tulsa
 Stockwell, Eugene, Guthrie
 Stockwell, Mrs. Eugene, Guthrie
 Stover, Fred D., Fox
 Strahan, D. E., Ponca City
 Stringer, Carl, Norman
 Stringer, Mrs. Carl, Norman
 Stroud, Evoda, Sapulpa
 Stubbs, Cecil, Lindsay
 Stuckey, Johnie R., Pryor
 Stuckey, Mrs. Johnie R., Pryor
 Sturgis, Sarah, Tulsa
 Summers, Mrs. C. A., Muskogee
 Sutterfield, Dessie M., Sentinel
 Sutterfield, O. C., Sentinel
 Sweger, Frank, Muskogee
 Swinney, Henry, Chandler
 Swinney, Mrs. Henry, Chandler

— T —

Tabb, Dorvell W., Tulsa
 Tait, Mrs. B. E., Wagoner
 Tanner, Clayton, Muskogee
 Tapp, P. E., Norman
 Tate, J. B., Bixby
 Tate, Mrs. J. B., Bixby
 Taylor, Mrs. Ethel, Bartlesville
 Taylor, Harry, Tulsa
 Taylor, Stanley F., Okmulgee
 Taylor, Mrs. Stanley, Okmulgee
 Teel, Mrs. A. D., Tulsa
 Thomas, Mrs. Bill, Hennessey
 Thomas, Bill, Hennessey
 Thomason, Cecil, Sapulpa
 Thomason, Estel, Cushing
 Thomason, Mrs. Estel, Cushing
 Thompson, C. D., Lawton
 Thompson, O. E., Oklahoma City
 Thompson, Mrs. W. L., Shawnee
 Thomson, Mrs. F. J., Jr., Frederick
 Thrasher, Mrs. J. G., Tulsa
 Thurber, D. H., Custer City
 Timmin, Finley, Oklahoma City
 Toney, W. T., Tulsa
 Toney, Mrs. W. T., Tulsa
 Torbett, Mrs. H. B., Okmulgee
 Towns, W. C., Ardmore
 Tyson, Dan, Guymon
 Tyson, Mrs. Dan, Guymon

— U —

Usry, Mrs. Herbert M., Pryor
 Usry, Herbert M., Pryor
 Ussery, Mrs. C. C., Mangum
 Ussery, Calvin C., Mangum

— V —

Vanhorn, Mrs. Lena, Oilton
Vaughan, Carroll J., Glenpool

— W —

Walden, Leon N., Tulsa
Wade, J. W., Duncan
Wade, Mrs. J. W., Woodward
Wagner, Felix R., Muskogee
Wagner, Mrs. Felix, Muskogee
Walker, John R., Fittstown
Walker, Richard E., Hammon
Walker, S. S., Enid
Walker, Winfred, Enid
Walker, Mrs. Winfred, Enid
Wall, Mrs. Dorothy, Sapulpa
Walters, Carrol, Hobart
Walton, J. E., Norman
Warren, Forrest, Bartlesville
Warren, Mrs. Forrest, Bartlesville
Warren, Mrs. Mary, Muskogee
Waters, Ira G., Oklahoma City
Waters, Mrs. Ira G., Oklahoma City
Watson, James M., Frederick
Watson, Norman R., Frederick
Watson, Mrs. Tony, Dewar
Watts, Hala, Bixby
Watson, Mrs. Mary A., Tulsa
Webb, Mrs. Frank B., Shawnee
Webb, H. Alton, Hugo
Webb, Mrs. H. Alton, Hugo
Webb, Leland, Oklahoma City
Webb, W. Ernest, Oklahoma City
Webb, Mrs. W. Ernest, Oklahoma City
West, Bill G., Okmulgee
West, Mrs. Bill G., Okmulgee
Westmoreland, E. W., Oklahoma City
Westmoreland, Mrs. E. W., Oklahoma City
Wester, Don G., Rush Springs
Wester, Mrs. Don G., Rush Springs
Weston, Mrs. James C., Newkirk
Weston, James C., Newkirk
White, Francis L., Lindsay
White, Mrs. Francis, Lindsay
White, L. W., Okmulgee

Whitehead, Mrs. Pearl, Oilton
Whiteley, J. C., Wagoner
Wikoff, George R., Tulsa
Wikoff, O. Dale, Tulsa
Wikoff, Mrs. O. Dale, Tulsa
Wilburn, J. E., Tulsa
Wilburn, J. O., Claremore
Wiles, H. Tom, Lawton
Wilhelm, Mrs. J. C., Tulsa
Wilkerson, Mrs. James F., Laverne
Wilkerson, James F., Laverne
Wilkinson, Allen W., Muskogee
Willhite, George D., Sapulpa
Willhite, Vivian, Sapulpa
Williams, D. A., Jr., Tulsa
Williams, Denton, Madill
Williams, C. Fred, Oklahoma City
Williams, J. Luther, Pawhuska
Williams, Mrs. J. Luther, Pawhuska
Williams, J. L., Drumright
Williams, Mrs. J. L., Drumright
Williams, Kenneth R., Porter
Williams, Marcellus, Oklahoma City
Willoby, Mrs. H. E., Oklahoma City
Willoby, H. E., Oklahoma City
Wilson, Mrs. Archie, Nash
Wilson, D. D., Tulsa
Wilson, Mrs. Ed, Siloam Springs, Ark.
Wilson, H. Floyd, Tulsa
Wilson, Neta, Tulsa
Wolfe, Edward E., Oklahoma City
Wolfe, Mrs. Edward E., Oklahoma City
Woodard, Alfred, Hollis
Woodard, Mrs. Alfred, Hollis
Woodruff, Mrs. P. G., Oklahoma City
Woodruff, P. G., Oklahoma City
Woolley, D. J., Ponca City
Wright, Mrs. James W., Hastings
Wright, James W., Hastings

— Y —

Yates, Delmar, Frederick

— Z —

Zickrick, Jerome, Shawnee
Zundel, Madge, Owasso

Visitors

— A —

Adair, Lucinda, Tulsa
Adams, Ben F., Tulsa
Adams, Mrs. Ben F., Tulsa
Adams, Bob E., Chile
Adams, Mrs. Hazel L., Owasso
Adcock, Katherine, Muskogee
Allard, Lorene, Tulsa
Allen, Mrs. Wilbur, Tulsa
Allred, Arra Wanna, Muskogee
Alsup, Jan, Sapulpa
Anderson, Mrs. L. W., Norman
Anderson, Mrs. Laura, Ada
Anderson, Mrs. Leon, Tulsa
Arnold, James A., Tulsa
Arnold, Mrs. James A., Tulsa
Arnold, Mrs. H. E., Tulsa
Artfinger, Mrs. R. M., Tulsa
Autrey, A. R., Tulsa
Autrey, Mrs. Al, Tulsa

— B —

Badry, Mrs. Jimell, Oklahoma City
Baker, Mrs. Ervin, El Reno

Bass, C. L., Midwest City
Bateman, Charlotte, Muskogee
Beard, Mrs. Roe R., Muskogee
Beasley, Mrs. E. C., Oklahoma City
Berry, Mrs. Marguerite, Muskogee
Bettis, Mrs. Wallis, Tulsa
Biggs, A. A., Muskogee
Bishop, Betty June, Muskogee
Bishop, Mrs. C. B., Sapulpa
Boggan, Wilson W., Atoka
Bondurant, Winona, Tulsa
Boone, Paul T., Jr., Tulsa
Boone, Philip, Tulsa
Boone, Willard, Tulsa
Boyd, William, Tulsa
Bowers, Bertha, Kellyville, Arkansas
Boyd, Bobby, Tulsa
Braswell, Mrs. F. A., Tulsa
Briggs, Argye M., Bartlesville
Briscoe, Trap, Tulsa
Briscoe, Mrs. Trap, Tulsa
Brooks, Sandra Jo, Tulsa
Brown, Mrs. Glenn, Tulsa
Brown, Jim, Midwest City

Broyles, Rosalie, Commerce
Burnett, Arnida, Muskogee
Burns, Mrs. H. L., Bartlesville
Butler, Mrs. Angus, Agra
Bruce, Mrs. C. P., Tulsa
Bryan, Mrs. Allen, Coweta

— C —

Campbell, W. C., Miami
Cannon, Robert C., Memphis, Tennessee
Capps, James H., Tulsa
Carlile, Harold L., Tulsa
Carlton, Lonnie, Tulsa
Carlton, Mrs. Lonnie Joe, Tulsa
Carver, Mrs. Wade L., Muskogee
Cash, Janice, Tulsa
Catlett, Mrs. Bob, Claremore
Caudle, Chester, Tulsa
Chase, Art B., Edmond
Childs, Rose, Muskogee
Chu, Mrs. Rosemary, Shawnee
Chu, Rose Jane, Shawnee
Clark, Elmer, Tulsa
Clements, Effie, Tulsa
Coldiron, Mrs. Ted, Enid
Coldiron, Ted, Enid
Collins, S. J., Tulsa
Collins, Mrs. S. J., Tulsa
Combrink, H. W., Billings
Condeley, Thurman, Muskogee
Cook, Mrs. M. Judson, Oklahoma City
Cooksey, D. C., Jr., Tulsa
Cooper, Mrs. Ellen, Kellyville
Cooper, H. G., Bixby
Cramer, E. C., Tulsa
Cramer, Mrs. E. C., Tulsa
Cromer, Mrs. Ora, Tulsa
Cross, J. F., Pryor
Cross, Mrs. J. F., Pryor
Crum, Earlene, Quapaw
Cummings, Ina, Tulsa
Cummings, Doris, Kellyville
Currie, Mrs. Louama, Clinton

— D —

Dahlem, Mrs. H. G., Tulsa
Danford, B. M., Tulsa
Davis, Mrs. Annabel, Madill
Davis, B. R., Tulsa
Davis, Roy S., Tulsa
Downey, Mrs. D. H., Tulsa
Day, Wynona, Lawton
Daugherty, A. V., Shawnee
DeArmond, Mrs. Jeffie, Tulsa
Dean, Tom J., Okmulgee
Deason, Mrs. Kay, Turley
Denton, Nolen, Muskogee
Detherow, Mrs. Everette, Tulsa
Detherow, Mrs. Jeffie, Tulsa
Detherow, Connie, Tulsa
Dickens, Carl, Tulsa
Dickover, Margaret, Oklahoma City
Dickover, Donna, Oklahoma City
Dicus, E. U., Tahlequah
Dicus, Mrs. E. U., Tahlequah
Downen, J. N., Tulsa
Dubbs, Betty Jo, Tulsa
Dunaway, Mrs. Dorothy, Tulsa
Duncan, Clarence, Fort Worth, Texas
Duroy, Ruth, Oklahoma City
Duroy, Mrs. Ralph, Oklahoma City
Durham, F. A., Tulsa
Durham, F. B., Frederick

— E —

Eades, Linda, Tulsa
Eaton, Mrs. Barbara, Tulsa
Edmison, Bert, Tulsa
Edmisten, Mrs. Dan, Shawnee
Edmiston, Stella, Oklahoma City

Ekstedt, Mrs. Paul, Tulsa
Elmire, Gertrude, Coweta
Elmon, Kenneth, Tulsa
Evans, Beatrice, Tulsa
Everett, Mrs. O. W., Tulsa
Everett, Mrs. W. A., Tulsa

— F —

Farrell, Mrs. W. B., Tulsa
Farris, Mrs. Bertha, Tulsa
Fauth, Albert, Kansas City, Kansas
Fawcett, Paul, Inola
Floyd, Mrs. Aaron, Quapaw
Ferguson, Milton, Fort Worth, Texas
Fiffeld, Mrs. Kendall, Tulsa
Finch, Mrs. Manly, Oklahoma City
Fleming, Mrs. James R., Tulsa
Fletcher, Lawrence, Tulsa
Forrest, Mrs. Robert C., Muskogee
Friend, Sam, Vinita
Friend, Mrs. Sam, Vinita
Frisbie, W. S., Tulsa

— G —

Garner, Lee, Pryor
Garrison, Betty Jo, Perry
Gay, James N., Shawnee
George, Robby, Duncan
Geurin, Mrs. F. P., Tulsa
Glasgow, Opal, Tulsa
Glozier, Leroy, Tulsa
Golden, Mrs. E. W., Muskogee
Gragg, Glenda, Muskogee
Graham, J. W., Tulsa
Graham, Mrs. J. W., Tulsa
Gray, Glenda, Tulsa
Green, George A., Oklahoma City
Griffin, Hayes, Quapaw
Griffith, Mrs. A. E., Tulsa
Guthrie, Velma, Muskogee

— H —

Hack, Jean, Oklahoma City
Hacker, Richard A., Tulsa
Hall, Leta, Oklahoma City
Hall, Mrs. Gerald A., Tulsa
Halley, Mrs. Paul J., Tulsa
Halley, Paul J., Tulsa
Hallman, Mattie K., Bristow
Hamblin, Ralph M., Tulsa
Hanna, Mrs. Ross, Quapaw
Hardin, Mrs. F. D., Dallas, Texas
Harrison, Judith, Muskogee
Harrison, Mattie, Muskogee
Hartley, Aylene, Oklahoma City
Hathaway, Mrs. Beulah, Roff
Hankey, Fred W., Cherokee
Hanna, Mrs. James, Muskogee
Hawkins, Mrs. Guy R., Bartlesville
Hays, Mrs. Lillie, Tulsa
Heiliger, Imogene, Tulsa
Helvie, Mrs. R. E., Drumright
Henderson, Mrs. Ray, Tulsa
Hendricks, Mrs. J. J., Boynton
Hendricks, John M., Oklahoma City
Henry, Mrs. Auguie, Oklahoma City
Herndon, Mrs. Nannie, Fairview
Hickerson, Vernon, Tulsa
Hicks, Mrs. George, Tulsa
Hider, Sam, Jay
Hodges, Mrs. J. W., Oklahoma City
Hodges, Margie, Tulsa
Hoffman, Everett L., Claremore
Holder, Mrs. Bill, Quapaw
Holloway, Mrs. G. J., Tulsa
Holt, Bob, Tulsa
Holt, Mrs. Bob, Tulsa
Holyfield, J. A., Tulsa
Horn, W. P., Shawnee

Hough, Mrs. W. M., Tulsa
 Hough, Wallace M., Tulsa
 Huddleston, Mrs. Neva
 Hudson, Mrs. F. E., Tulsa
 Hughes, Mrs. Wanda, Tulsa
 Hurst, Roy L., Oklahoma City

— I —

Impey, G. D., Tulsa
 Impey, Mrs. G. D., Tulsa
 Isaacs, Mrs. S. L., Okmulgee

— J —

Johnson, Carroll, Guthrie
 Johnson, Mrs. J. H., Enid
 Jones, Barbara, Baxter Springs, Kansas
 Jones, Mrs. Bill Jr., Muskogee

— K —

Kelley, David, Tulsa
 Keys, Marjorie, Oklahoma City
 Kirkley, Clarence, Claremore
 Kirkley, Mrs. Clarence, Claremore

— L —

LaBass, Mrs. R. R., Tulsa
 Lackey, Mrs. T. B., Oklahoma City
 Large, Mrs. Paul, Quapaw
 Leonard, Mrs. S. M., Tulsa
 Lewis, Aline, Muskogee
 Lewis, Mrs. Susye, Tulsa
 Liese, Adell, Tulsa
 Littleton, Bill, Oklahoma City
 Lockridge, Mrs. S. L., Weleetka
 Love, Henry, Tulsa
 Love, Mrs. Henry, Tulsa
 Lowther, Eddie, Tulsa
 Lowther, Nancy, Tulsa
 Lowther, Treva, Tulsa
 Lynch, Ira E., Tulsa
 Lynch, Mrs. Ira E., Tulsa
 Lyons, Mrs. Roy V., Tulsa

— Mc —

McCann, Mrs. J. B., Tulsa
 McCann, Mrs. Jewell, Okmulgee
 McClellan, Albert, Nashville, Tenn.
 McCrackin, T. O., Tulsa
 McCracken, W. L., Commerce
 McCullough, Paula, Nash
 McElroy, Mrs. Bert, Tulsa
 McFall, Edwina, Commerce
 McGehee, Mrs. Wilburn, Tulsa
 McLaughlin, Mrs. J. W., Kellyville
 McLennan, Ross, Oklahoma City
 McPherson, L. H., Carthage, Mo.
 McPherson, Mrs. L. H., Carthage, Mo.

— M —

Majors, Mrs. W. D., Tulsa
 Mantooth, Mrs. Laurence, Purcell
 Margerum, Mrs. Glen, Tulsa
 Martin, Norma, Muskogee
 Martin, Mrs. Inez, Cushing
 Martin, Mrs. L. C., Bristow
 Martin, Mrs. Quay, Broken Arrow
 Martin, C. B., Tulsa
 Martin, Mary P., Tulsa
 Marshall, Jimmie Sue, Muskogee
 Mason, M. O., Tulsa
 Mason, Mrs. M. O., Tulsa
 Mason, M. L., Tulsa
 Meador, Mrs. Gerald, Agra
 Megee, Jim, Tulsa
 Miesner, Ann, Muskogee
 Miles, Mrs. D. J., Tulsa
 Miller, Mrs. Grace, Tulsa
 Moffeit, Mrs. Ralph, Cushing

Moore, Shirley, Oklahoma City
 Moore, J. K., New Orleans, La.
 Moore, W. T., Tulsa
 Moore, Mrs. Walter M., Tulsa
 Moreno, Mary, Tulsa
 Morgan, Mrs. Jim, Tulsa
 Morrison, Mrs. Paul, Tulsa
 Motychak, Alga, Oklahoma City
 Murdock, Ben, Tulsa
 Munger, Mrs. William A., Perry

— N —

Nabb, Nell, Oklahoma City
 Nanney, Mrs. T. Grady, Bristow
 Naranjo, Mildred, Muskogee
 Nicholson, Mrs. C. L., Tulsa
 Newcomb, Mrs. H. E., Oklahoma City
 Newcomb, H. E., Oklahoma City
 Nichols, Mrs. Earl, Oklahoma City
 Noland, Troy, Broken Arrow
 Noland, Mrs. Troy, Broken Arrow
 Norris, Mrs. M. A., Tulsa

— O —

Oney, Sonja, Tulsa
 Osberg, Mrs. Paul R., Tulsa
 Osborn, Mrs. Don, Minco
 Outlaw, J. E., Tulsa
 Outlaw, Mrs. J. E., Tulsa
 Overstreet, Mrs. Clifford, Enid
 Owens, Mrs. Gerald, Tulsa

— P —

Palmer, Robert C., Wewoka
 Palmer, Mrs. Robert C., Wewoka
 Parsons, Bessie M., Golden, Colo.
 Pendley, Max, Salina
 Pendleton, Vernon, Enid
 Perdue, Mrs. Dale, Tulsa
 Perdue, Dale, Tulsa
 Perry, Mrs. William M., Tulsa
 Perry, W. M., Tulsa
 Perry, Mrs. J. T., Tulsa
 Philpott, Mrs. M. E., Tulsa
 Pickens, Delores M., Claremore
 Pickens, Otis M., Claremore
 Pickens, Ronald, Claremore
 Pickens, Randall, Claremore
 Pickens, Teresa, Claremore
 Pickerei, Mrs. Floyd, Tulsa
 Pitt, Mrs. Frances B., Tulsa
 Pool, Mrs. Frank, Tulsa
 Pottorff, Mrs. C. C., Tulsa
 Provine, Mrs. R. W., Tulsa
 Pulsifer, Mrs. V. G., Tulsa

— Q —

Quapaw, Elmer, Quapaw

— R —

Ragsdale, Marsha, Muskogee
 Ragsdale, Mrs. O. E., Tulsa
 Raney, Mrs. J. B., Tulsa
 Reeker, Mrs. L. M., Tulsa
 Reynolds, Vell, Tulsa
 Ritchie, Joe, Leesburg, Va.
 Ritchie, Mrs. Joe, Leesburg, Va.
 Roberts, Ena, Tulsa
 Rogers, Harold, Quapaw
 Rose, George L., Muskogee
 Ruffin, Mrs. Wayne, Tulsa

— S —

Sanders, Mrs. Charlie, Tulsa
 Sanders, Mrs. Earl, Tulsa
 Sanders, Mrs. Earl W., Sulphur
 Sanders, Mrs. F. W., Tulsa
 Scantlan, Mable, Tulsa
 Scaramucci, Mrs. Tony, Oklahoma City

Scrivener, Mrs. Vera, Tulsa
 Selvey, Wayne, Red Rock
 Sewell, Bailey, Oklahoma City
 Shepherd, W. M., Tulsa
 Shidgel, Barbara, Muskogee
 Shields, Mike, Tulsa
 Shores, Louise, Muskogee
 Shouse, Elijah, Tulsa
 Shouse, Mrs. Elijah, Tulsa
 Shouse, John, Alta, Iowa
 Shouse, Mrs. John, Alta, Iowa
 Sizemore, Clarita, Tulsa
 Slagle, Ruth, Vinita
 Slavens, Mary, Muskogee
 Smith, Jeanette, Tulsa
 Smith, N. L., Tulsa
 Smith, Mrs. N. L., Tulsa
 Smith, Robert Lee, Tulsa
 Sneed, Mrs. John, Oklahoma City
 Spaniard, Alice, Okmulgee
 Spencer, Lee, Shawnee
 Stauffer, Mrs. W. G., Tulsa
 Stepp, Eva Marie, Muskogee
 Stevens, Betty, Tulsa
 Stevenson, George, Tulsa
 Stigler, H. W., Muskogee
 Stigler, Mrs. H. W., Muskogee
 Stinson, Mrs. G. Edith, Oklahoma City

— T —

Tabb, Mrs. E. L., Altus
 Taylor, J. F., Tulsa
 Thomas, Mrs. William, Enid
 Thompson, Mrs. Sallie, Locust Grove
 Thrasher, J. G., Tulsa
 Tigert, Arthur, Eldorado
 Tomer, Alice M., Muskogee
 Tongee, Mary E., Oklahoma City
 Trask, Haskell, Sayre
 Trask, Mrs. Haskell, Sayre
 Tune, Becky, Tulsa
 Tye, Clara Ann, Muskogee

— V —

Vangundy, Mrs. Laurence, Quapaw

Vaughn, Mrs. Carroll J., Glenpool
 Vaughn, Darlene, Muskogee

— W —

Wagner, Jane Ann, Muskogee
 Wagner, Mrs. Oscar E., Tulsa
 Walden, Mrs. Leon, Tulsa
 Walker, Joe, Sweetwater
 Watson, Carl V., Tulsa
 Watson, H. Ray, Tahlequah
 Watson, Mrs. W., Perry
 Watts, W. T., Oklahoma City
 Wedel, Leonard E., Nashville, Tenn.
 Weger, Ray, Tulsa
 Weger, Mrs. Ray, Tulsa
 Weidenmaier, Mrs. George, Ft. Cobb
 Wells, Mrs. Charles L., Enid
 Wesley, Velma, Oklahoma City
 Westbrook, Bill, Tulsa
 White, Mrs. Charles F., Tulsa
 White, Mrs. C. O., Muskogee
 White, Mrs. Lillian Mayo, Tulsa
 White, Mrs. L. W., Okmulgee
 White, Merna, Oklahoma City
 Whiten, Mrs. Maude, Tulsa
 Whitney, Helen, Tulsa
 Whitney, Robert E., Tulsa
 Wilkins, Anneta, Muskogee
 Wilson, Mrs. H. F., Tulsa
 Wilson, Janice, Muskogee
 Wilson, Tracye, Muskogee
 Wilson, Ollie, Tulsa
 Wingate, Jim, Norman
 Woodson, Lewis, Tulsa
 Woolley, Davis C., Nashville, Tenn.
 Worrell, Mrs. G. A., Tulsa
 Wyles, Imo Jean, Muskogee
 Wynn, Philoms, Tulsa
 Wyse, Leonard L., Tulsa

— Y —

Yeager, Mrs. G. S., Inola
 Yearout, Mrs. J. H., Tulsa
 Younger, Mrs. G. W., Tulsa

Record of Proceedings

Baptist General Convention of Oklahoma Oklahoma City, Oklahoma

November 10-12, 1959

Theme: "Evangelism Through Teaching and Training"

Scripture: "Christ . . . Whom We Preach . . ." (Col. 1:27-28)

Music under the direction of Gene Bartlett

Tuesday Night November 10

Joint session of Woman's Missionary Union, Brotherhood and Baptist General Convention of the State of Oklahoma.

1. The first session of the Baptist General Convention of the State of Oklahoma was called to order by President J. Frank Davis, this being the 54th annual session of the Convention.

This was a joint meeting with the Woman's Missionary Union and the State Brotherhood Conventions, being their last session and the first for the Convention proper.

2. Richard T. Hopper, chairman of the Program Committee, presented the Order of Business and motion carried for its adoption, subject to necessary changes.

3. The following committees were appointed:

Committee on Nominations

Robert S. Scales
Eugene Stockwell
Bill G. West
E. F. Hallock
J. W. Wade

Committee on Committees

Joe L. Ingram
David C. Hall
Hershel Henkel
W. E. Russell
Weldon C. Marcum

Credentials Committee

Evans T. Moseley
Warren C. Hultgren
Gene A. Daley
W. W. Dishough
Harold McGlamery

Committee on Memorials

H. W. Stigler
W. J. Hart
John R. Meadows
Paul Bolinger
Bill French

Committee on Resolutions

M. E. Ramay
Dick Peterson
W. Dean Rainwater
Marion Beene
Johnie R. Stuckey

Program Committee for 1960

H. Tom Wiles
Hugh R. Burpess
Benny Bates
Robert R. Chambers
M. F. Ewton

W. E. (Ed) Smith, Tulsa, was appointed parliamentarian for this Convention's sessions.

4. Gene Bartlett led the congregation in song service. Songs used were: "To God Be the Glory" and "Crown Him With Many Crowns."

5. Dr. L. E. Maples, Brookside Church, Tulsa, read from Luke 24:44-53, and led in prayer for God's blessing and guidance on the procedure of this convention.

6. The Credentials Committee brought the following report.

"Your Committee on Credentials recommends that the 684 Messengers from churches co-operating with, and contributing to, the work of the Convention under the terms of Article II of the Constitution of the Baptist General Convention of the State of Oklahoma and other qualified Messengers from the churches which shall register, be seated for deliberations and constitute the business body of this annual session of our Convention."

E. T. Moseley, W. W. Dishongh, W. C. Hultgren, Gene Daley, Harold McGlamery

7. Millidge Oglesby brought the report on Foreign Missions and motion carried for its adoption.

Foreign Missions

Personnel

Appointments—1958 to May 1959	137
In active service	1,356
Goal for appointment in 1959	140
Total under appointment by 1964 (goal)	2,000

Countries Served

Countries served	39
------------------	----

World Evangelization

Pastors on field:	
Missionaries	122
Nationals	1,953
Churches	3,229
Chapels	6,116
Sunday Schools	4,384
Pupils	341,151
Baptisms (1958)	29,990
Church membership	416,750

Education

Schools	887
Enrolment	129,210
Teachers:	
Missionaries	305

Nationals	4,995
Theological Institutions	29
Enrolment	1,152
Women's Training Schools	4
Enrolment	256

Medical

Hospitals	17
Clinics	58
Beds	854
Physicians:	
Missionaries	46
Nationals	182
Patients served	231,121
Nurses:	
Missionaries	55
Nationals	182

Publications**Major Plants:**

Spanish speaking groups	El Paso
Portuguese	Rio de Janeiro, Brazil
Chinese	Hong Kong
Missionaries serving in plants	45
Nationals serving in plants	387
Pieces of literature turned out	11,257,320

Receipts

Total contributions 1958	\$15,334,738.58
Lottie Moon as of May 1, 1959	\$ 6,762,448.63
Advance section of Cooperative Program (75% of funds after convention wide budget is reached) 1958	\$ 1,922,932.10

Home Office

Personnel	101
The Commission Circulation	123,980
New office building dedicated April 8, 1959	

Respectfully submitted, M. H. Oglesby, Chairman, C. A. Kennedy, V. M. Piland, Don Wester, Roy Brown

8. Hershel Henkel brought the report on Home Missions and motion carried for its adoption.

Home Missions

Striking advances in missions and evangelism were made in 1958 by Southern Baptist churches working through the Home Mission Board.

Dr. Courts Redford, executive secretary-treasurer, reports that on May 1, 1959, the number of mission personnel reached the all-time

high of 1,386. In addition, about 450 student summer missionaries worked for ten weeks under the direction of home missionaries, and 382 Southern Baptist chaplains were on active duty. During 1958 your home missionaries saw 41,859 professions of faith and the chaplains reported 11,203 professions of faith. Home missionaries led in constituting 399 new churches and 564 new missions during the year. Your home missionaries entered 30 new fields in language missions.

A most significant advance was the reorganization of the board. Five divisions were formed to unify, strengthen, and correlate all the work. They are: Missions Division, Evangelism Division, Education and Promotion Division, Church Loans Division, and Chaplains Division. This reorganization necessitated the election of the following to the Home Mission Board staff: Arthur Rutledge, Glendon McCullough, secretary, Department of Personnel; J. C. Durham Jr., secretary, Department of Promotion; James Peck, secretary, Institutional and Industrial Chaplains; Fred Moseley, secretary, Department of City Missions. Earlier in the year, Vernon Yearby joined the Evangelism Division as an associate.

The Home Mission Board is increasing its co-operation with the state boards. A new plan of full co-operation in language missions was adopted by the Home Board and Texas.

Cuba and Panama continue to make progress toward self-support.

The need for mission work in the pioneer areas was recognized by the survey committee in its report to the convention this year. New Southern Baptist work has begun in metropolitan areas. There are now 68 city mission programs throughout the convention and plans are to add five more during the next few months.

The Church Loan Fund has been increased to push forward the Home Mission Board's participation in the 30,000 Movement. Pastoral aid, extended by the board, is a key factor in the establishment of new missions and churches.

The Home Mission Board has made unusual progress toward achieving its Jubilee Advance goals. 1958 was a year of prayer, and millions of Southern Baptists signed soul-winning commitment cards. Over 29,000 churches participated in the simultaneous crusades in 1959. Extensive plans are being made to expand the program of conserving the results of evangelism.

Evangelism—personal witnessing—was the theme of the 1959 home mission graded study series. The books had a circulation of over 335,000. The number of churches conducting schools of missions increased to 2,500.

Southern Baptist Convention growth is home missions progress. Southern Baptists in this year have their greatest opportunity in the influence of their churches through the Home Mission Board to claim our land for Christ.

By "Lifting up our eyes and looking upon the field that is white unto harvest and seeing that the laborers are few and praying the Lord of the harvest that he will send forth laborers into his harvest" with each church and each Baptist giving himself unto our Lord and our possessions through our church and from the church through the Cooperative Program for world missions we can win the lost.

Respectfully submitted, Herschel H. Henkel, M. D. Gentry, Jimmy Floyd, Bob Harris, W. W. Dishongh.

9. President Davis turned the gavel to Mrs. Earl Stark, president of Woman's Missionary Union of Oklahoma, who presided over the remaining program of the evening.

10. Gene Bartlett led the congregation in singing "Jesus Shall Reign."

11. The choir of First Church, Muskogee, under the direction of Mark Short, furnished special music, singing "Hallelujah, Praise the Lord" and "Beside Still Waters," "Jesus is the Sweetest Name I Know," "Wonderful, Wonderful Jesus."

12. Dr. Robert L. Lindsey, native Oklahoman, missionary to Israel, spoke to the Convention on the subject "The Near East in Transition."

13. Dr. Albert McClellan, representing the Southern Baptist Program, brought the closing message of this session on the subject "Christ—the Hope of the World."

14. Dr. W. E. Grindstaff led in prayer closing this first session of the Convention.

Wednesday Morning November 11

15. President Davis called the Convention to order and Frank Foutch, minister of music, Red Fork Church, Tulsa, led in song service, singing "O, For a Thousand Tongues to Sing" and "How Firm a Foundation."

16. E. J. Kearney, Wewoka, read the scripture lesson from Deuteronomy 6:4-13.

17. Robert J. Daugherty, College Heights Church, Chickasha, led in prayer for divine presence and guidance during this session.

18. Congratulatory messages from the following Baptist Conventions were read and motion carried to send appropriate responses: Georgia, North Carolina, South Carolina, Maryland, Tennessee, Alabama, Mississippi, Hawaii, and a personal message from Dr. W. Leonard Stigler, superintendent of evangelism in Ohio.

19. Dr. J. A. Pennington, Secretary of Brotherhood and Evangelism, introduced assistants in his department: Mrs. LeRoy Brower;

Mrs. Tony Scaramucci; Jack Carroll, his assistant; and Bob Banks, leader in Royal Ambassador work. Various phases of our Brotherhood work were discussed.

20. Motion carried to adopt the Brotherhood report.

Brotherhood

J. A. Pennington, Secretary

Brotherhood work in Oklahoma is growing. Of our 1,285 churches, 933 report Brotherhood work and 821 Royal Ambassador chapters. The Brotherhood enrolment for 1958 was 19,365 and Royal Ambassador enrolment, 6,553. This is a 5.6 per cent increase over 1957. We find evidences on every hand that the quality of work being done is improving each year.

We are always confronted with problems in the Lord's work. This is true in our Brotherhood work. However, there is always a solution. Dr. J. M. Price has well said, "The key to any problem is leadership." With the right leadership on the part of pastors and presidents, we can solve our Brotherhood problems. If we are to have the right leadership, we must train our men. To this end, your state Brotherhood personnel have dedicated themselves to an associational training program. Through associational clinics and two-night leadership training courses, we are seeking to help our pastors and laymen to improve their efficiency for this phase of the work. Sixteen of our associations have been reached this year with such a training program.

Excellent literature is being provided for helping our men and boys. In addition to the **Brotherhood Guidebook** we have the **Brotherhood Handbook**, an annual publication, and the **Brotherhood Journal** which is published quarterly. For the Royal Ambassador leadership, there is the **Guide for Counselors** and the **Ambassador Leader** which is published quarterly. The **Ambassador Life** is a monthly publication for the boys. Each church should provide these helps through the church budget as they do the literature for the other church organizations.

We would continue to urge our churches to observe Layman's Day on the second Sunday in October each year. The Layman's Day Soul-Winning Crusade which is suggested for the three days preceding the second Sunday in October offers an excellent opportunity for developing our men in personal soul-winning. This also provides another means of reaching lost men for Christ.

We are grateful to Mrs. J. E. Hudgens for the gift of property in Pittsburg County. This consists of 73 acres of land adjacent to and overlooking McAlester Lake. There are also several buildings on the property, formerly owned and used by the International Order of the Rainbow for Girls. This is to be used as a Royal Ambassador camp. We hope to have camp there in the summer of 1960.

In order to use the camp, there is much to be done. Buildings must be renovated and repaired. The water system must be put in order. Equipment of all kinds must be provided. All of this will call for money. In the 1960 budget \$5,000 has been provided. We will need approximately \$25,000.

This can be made possible through our churches in their allocation for Brotherhood work without any burden to anyone. Some churches have already promised to include in their budgets for Brotherhood expense, sums ranging from \$5 to \$25 per month for this purpose. If each of our churches would do the same, it would not be a hardship on any church. In this way we could provide adequately for our boys and their summer camping program.

In order that our men of Oklahoma may more efficiently serve the Lord through their churches and be better informed as to the work of our denomination, we would recommend:

1. A Brotherhood organization in every church, making regular monthly reports to the associational Brotherhood president.

2. That consideration be given to the four major areas of Brotherhood work in planning the program of work for the Brotherhood. These areas are:

(1) EVANGELISM

—Establishing new work (30,000 Movement)

(2) COOPERATIVE PROGRAM

—2 Plus for World Missions

(3) ROYAL AMBASSADORS

—Increasing Royal Ambassador membership

(4) STEWARDSHIP

—Accepting Christian Obligations

3. That each associational Brotherhood be thoroughly organized according to the plans which will include an associational leader for Royal Ambassadors and a Royal Ambassador committee. We continue to urge the associational presidents to make quarterly reports to the associational executive board and to the state Brotherhood secretary; also, that the dates and places of meetings for the quarterly associational Brotherhood rallies be planned immediately and included in the calendar of activities for the association.

4. We urge the fullest cooperation on the part of our laymen, pastors and all members of our churches in the promotion of the state Royal Ambassador Congress, Feb. 26-27, 1960, to be held in First Church, McAlester. During the congress a dedication service will be held for "Camp Hudgens for Royal Ambassadors."

21. Dr. H. Truman Maxey brought the report of Child Care and motion carried for its adoption.

The assistants in this department were introduced as follows:

Mrs. Emma Kraft; Art Chase; Charles T. Boldin; James Browning; Mrs. Irene Hack; M. Judson Cook.

Dr. Maxey brought an inspiring and informative message regarding child care.

Child Care

H. Truman Maxey, Executive Director

Multiple Services

The idea of expansion of services in our Baptist ministry to children, so as to meet their individual needs in each case, has been rapidly taking hold among our people as they understand the function of the Child Care Department. The department offers residential care in the Baptist Children's Home and the Boys Ranch Town, counseling, adoption, foster home care and referral to other available and applicable resources.

Boys Ranch Town

With the opening of the Gensman building in 1958, it has been possible to accept more boys until we reached capacity, which is room for 41 boys. The oval parking area has been hard surfaced this year. Our people surely recognize that Boys Ranch Town has desperate building needs, such as more cottages, water tower, shops building, administration building, and many other facilities to meet the needs of a marginal behavior boy.

Baptist Children's Home

The peak enrolment of 204 was reached last May. The applications for admission have increased and with the repeal of liquor laws, this will accelerate the conditions that make children dependent and neglected. Five young ladies graduated from high school this last spring. A concrete recreational playground was constructed this year. Two urgent capital needs are: A library and music annex and a laundry building.

Financial

The cost of our Child Care ministry is a "penny a second" which means a budget of \$315,000. The Birthday offerings have been constant. The Egg Offering in the spring gained a little. Clothing sponsors have been faithful. The "One Day's Pay" slid downward a little in 1958, but hope and pray it increases for 1959. There was good response to the direct mail for Boys Ranch Town last year and the 1959 letters and seals were mailed Monday, Nov. 2. Cooperative Program allocation for 1960 will increase \$10,000. Total endowment increased some by gifts by wills. (See the Baptist Foundation report)

Acknowledgment

The children and the young people you have ministered to and the staff, who serves both you and them, wish to express our deep gratitude to every Baptist church and every person who has contributed

in any way and to each of you who have prayed for the success of this momentous task.

22. Dr. W. F. Staton, El Reno, brought the report on Religious Literature and motion carried for its adoption.

23. Dr. Jack L. Gritz, editor of the **Baptist Messenger** presented Leland Webb, his associate, and explained the purposes of the **Messenger**.

Religious Literature

Baptists thrive on information, and Southern Baptists are blessed with an array of informative literature in almost every area of work. The Sunday School Board, Foreign and Home Mission Boards, Christian Life Commission, and our other agencies print much free literature, in addition to journals, periodicals, quarterlies and the like, which contribute to keeping the people informed and promoting the entire church program.

Of particular interest to Oklahoma Baptists is the **Baptist Messenger**, designed as their one missionary magazine for informing members of the churches and promoting the program of the Baptist General Convention of Oklahoma. News from the churches, articles on our institutions and agencies, editorials, and doctrinal articles make the **Messenger** one of the best available instruments for promoting a local church program.

Dr. Jack L. Gritz has completed a decade as Editor of the **Baptist Messenger**. During this period circulation of the **Messenger** has grown to exceed 75,000 each week. The staff includes Mrs. Raymond Hurt and Leland Webb, editorial assistants; Miss Inez Frazier, office secretary; Mrs. Fannie Luschen, circulation secretary; and T. A. Davis, press superintendent.

We recommend that the BAPTIST MESSENGER be included in every church budget, in order that the objective "Every Baptist family in Oklahoma reading the BAPTIST MESSENGER every week" may be realized.

Respectfully submitted, W. F. Staton, Chairman, J. Paul Carleton, Joe Howard, Richard M. Peterson, Guy D. Ward

24. Dr. Auguie Henry, Secretary of the Baptist Foundation, presented his annual report. Members of the Foundation Board were introduced to the Convention. Horace Lee Janes and Earl L. Stark, associates in the department, were presented to the Convention. Also, members of the Advisory Board were introduced. Motion carried for adoption of the report.

The Baptist Foundation of Oklahoma

Auguie Henry, Executive Secretary Treasurer

As this 54th annual meeting of the convention marks the 13th anniversary of this convention's creation of the Baptist Foundation of Oklahoma, and Sept. 15 was the 10th anniversary of Dr. Auguie

Henry as executive secretary-treasurer of the Foundation, we present a summary report of the Foundation for the past 13 years and give a more detailed report covering the year from Oct. 1, 1958 through Sept. 30, 1959.

A Summary Report

When the office of the Foundation was established in the Kerr-McGee Oil Industries Building, Second and Robinson, Oklahoma City, on April 7, 1947, the convention transferred to the Foundation all of its trust funds consisting of \$76,776.29 in assets. A little more than one-half of these assets was for Oklahoma Baptist University endowment.

Since that time it has been necessary for the Foundation to pioneer in a forest of denominational work where few trails had been blazed. We are pleased to report that the policies adopted during these years have produced beneficent results in the promotion of the Foundation's program in the procurement of funds, in the administration of trusts, in the investment of trust funds, and in services to individuals, churches, institutions and agencies. Today the Foundation is firmly established not just on paper but in the life of our denomination in Oklahoma and in the business life of the state as the permanent incorporated trust agency of the convention and for Baptist institutions and agencies.

The total assets of the Foundation on Dec. 31, 1949 were \$187,-019.08. Since that time the assets have been increased to \$2,981,580.91 as of Sept. 30, 1959. The total receipts of the Foundation as of Sept. 30, 1959 were \$6,271,321.39. During two years of this period the receipts exceeded one million dollars annually (1953—\$1,214,842.59 and 1957—\$1,056,051.97). Disbursements to the convention to institutions and agencies, et al, as endowment income for building funds, and for miscellaneous items have totaled \$3,289,740.48 as of Sept. 30, 1959.

Building Funds

During the past 10 years all of the funds, or the basic gift, was received by the Foundation for the founding of new institutions or agencies by the convention and other Baptist organizations in Oklahoma as follows:

BOYS RANCH TOWN (1953) located near Edmond, was made possible by a living trust made to the Foundation by Mr. and Mrs. J. M. Johnson, of Oklahoma City, involving \$547,537.39 in money and other properties. This trust was made in 1953 in memory of Jimmy Johnson, the deceased son of Mr. and Mrs. Johnson.

THE BSU CENTER AT DURANT for students at Southeastern State College (1953) was provided in a living trust to the Foundation by Mr. and Mrs. S. A. Whale of Durant. The additional funds for constructing the present building and the furnishings of same were provided by churches and individuals of Durant, Southeastern and

Southern Oklahoma. These funds were paid through the Foundation. The Foundation holds title to this property.

THE BSU CENTER AT WILBURTON for students at Eastern A&M College (1953) was built by funds given through the Foundation by churches and individuals of Southeastern Oklahoma, and an allocation from the Cooperative Program. The Foundation holds title to this property.

GOLDEN AGE HOME AT HUGO (1958)—Mr. and Mrs. William A. Baskett, Antlers, deeded in trust to the Foundation in 1956 the location for this home, consisting of 68 acres of land adjoining the city of Hugo on Federal Highway 70. Funds for construction of the first unit were provided by a citizens' campaign in Hugo and Southeastern Oklahoma and by an allocation from the Cooperative Program.

All of the funds, or the basic gift, has been received by the Foundation for the following buildings:

W. S. KERR COTTAGE (1953) at the Oklahoma Baptist Orphans' Home—\$91,239.00 for constructing this building was given by Senator Robert S. Kerr in memory of his father.

THURMOND SCIENCE AND ADMINISTRATION BUILDING (1953) Oklahoma Baptist University—\$274,092.47 for this building was received as a bequest in the will of Mrs. Olive C. Thurmond, deceased, of Ardmore. Additional gifts were received by the Foundation and the university and the balance was provided by the Cooperative Program.

THE JOHN D. RINARD COTTAGE (1956) at Oklahoma Baptist Orphans' Home—This building including all furnishings and costing \$91,623.96 was provided by a bequest in the will of John D. Rinard, deceased, of Ada, and a living trust by his wife, Mrs. Ermine Rinard.

THE J. T. AND MAUDE GEORGE COTTAGE (1956) at Oklahoma Baptist Orphans' Home—The basic gift of \$73,138.90 for this building was provided in a bequest that came to the Foundation from the will of Dr. J. T. George, deceased, of Oklahoma City.

MRS. W. S. KERR DORMITORY FOR WOMEN (1956) at Oklahoma Baptist University—The basic gift of \$250,000 was given as a living trust to the Foundation by Senator Robert S. Kerr in memory of his mother.

GENSMAN MEMORIAL COTTAGE (1958) at Boys Ranch Town—The basic gift of \$80,819.19 for the erection of this building was provided as a bequest in the will of Lucia E. Gensman, deceased, of Lawton and was increased to \$85,552.21 by the investment program of the Foundation.

In addition to the above, funds have been received for the following buildings:

POTTER COTTAGE—Oklahoma Baptist Orphans' Home
FIELD HOUSE—Oklahoma Baptist University

FORD MUSIC HALL—Oklahoma Baptist University

BSU CENTER—Norman

BSU CENTER—Stillwater

BAPTIST MEMORIAL HOSPITAL — Oklahoma City

The first contribution for this hospital was made to the Foundation by Clyde C. Clayton Sr. of Houston, Texas, the father of Rev. Clyde C. Clayton, Baptist Student Union Director of the Baptist General Convention of Oklahoma.

MEMORIAL CHAPEL—Oklahoma Baptist University

Endowment Funds

Through the year 1953 the Foundation's major emphasis had been on the building needs of institutions and agencies. Beginning in 1954 the Foundation has placed its major emphasis on the undergirding of Baptist institutions and agencies with endowment funds, but not to the neglect of building needs. Endowment assets have been greatly increased and millions of dollars have been written as living trusts, as gift annuities and as bequests in wills that will come to fruition in the future. Approximately 800 trusts and wills have been written during the past 10 years for the benefit of Baptist causes.

Church Building Loans

The Foundation put into operation the Church Building Loan Trust Fund in 1954. The first loan was closed in June of that year. During the past five years commitments for 125 loans have been made for the amount of \$1,905,582.00.

Services to Individuals, Churches, and Other Baptist Groups

The Foundation operates an important service program for individuals involving estate planning, serving as executor for wills, as trustee for loved ones of donors to the Foundation for Baptist causes, operating of student loan funds and student scholarship funds. In addition to the operating of the Church Building Loan Fund the Foundation is serving as trustee for church trust funds. These services are also provided for associations and other Baptist organizations like district Baptist assemblies. In other words, the Foundation has become the trust agency for any Baptist organization desiring its services.

Administration of Trusts and Investments

The Foundation's administration of trusts and investments program has produced an excellent income without the loss of a single dollar in investments during the past 13 years. The net percentage of income on investments for the year 1958 was 4.99 per cent.

10-Year Program

In 1957 the Foundation began a 10-year program which is to end with the year 1966. This program includes the following objectives:

1. Procure a minimum of \$10 million as endowment funds.
2. Write a total of 1,240 trusts and wills.

3. Write a total of 1,030 gift annuities.
4. Have \$5 million invested in church building loans.
5. Procure capital funds in addition to endowment funds.

We are pleased to report that encouraging progress has been made toward reaching these objectives. After 1959, the goals for the remaining years of the 10-year program will be:

	1960	1961	1962	1963	1964	1965	1966
Trusts and Wills written	115	120	125	130	135	140	150
Annuities written	100	110	120	130	135	140	145

With the co-operation of pastors, and state, associational, institutional, agency, and departmental leadership we believe that the 10-year objective in receipts can be exceeded.

For the Year—Oct. 1, 1958 through Sept. 30, 1959

It has been necessary to fill a vacancy on the Board of Directors by the resignation of M. C. Kelly, of Elk City, who is leaving the state. We express our appreciation to this good layman for his faithful services over a period of several years as a director. In the spring meeting of the board on May 14, 1959, Ray Murphy, of Tyrone, was elected as a director to succeed Kelly. Murphy is an outstanding layman and deacon of First Church, Tyrone, and active in the Panhandle Association. He is the first person to serve as a Foundation director from the Panhandle. With the election of Murphy, the present organization of the board is as follows:

President ----- Judge W. R. Wallace
 Vice-President ----- Sen. Robert S. Kerr
 Recording Secretary-Treasurer ----- Dr. Auguie Henry

Committees

Executive

W. R. Wallace
 Robert S. Kerr
 T. B. Lackey
 H. H. Hobbs
 Wm. M. Bell
 Bruce G. Carter

Investment

Ray A. Young
 W. R. Wallace
 O. L. Ledgerwood
 T. B. Lackey
 J. Ray Smith
 Auguie Henry
 H. H. Hobbs

Church Building Loan

Trust Fund

H. H. Hobbs
 T. B. Lackey
 W. R. Wallace
 Ray A. Young
 Auguie Henry
 J. Ray Smith

Promotional

Bryce Twitty
 Hugh Jolley
 Ray Murphy
 J. T. McAlester
 E. A. Abernethy
 Sid Spears

We regret that it was necessary because of illness for Fred J. White to resign as administrative assistant after he had been with the Foundation from Jan. 1, 1959 to June 30, 1959.

Receipts and Disbursements

During the calendar year of 1958 receipts totaled \$708,367.92. During the year Oct. 1, 1958 through Sept. 30, 1959, the receipts were \$818,749.77.

During 1958 \$387,782.68 was paid to the convention, to institutions and agencies and endowment income, for buildings and miscellaneous items. The receipts represent a number of sources. Two of the more important means of income during the past year have been living trusts involving monies, personal properties of various kinds, real properties, and bequests in wills.

Trusts and Wills

During the past year (Oct. 1, 1958 through Sept. 30, 1959) the Foundation has done the estate planning for and assisted in writing 192 trusts and wills. The Foundation's executive secretary has served as executor in the probate of three wills during the past year where bequests were left to the Foundation for Baptist causes and has assisted in the probate of 16 additional wills where bequests were left for Baptist causes.

Gift Annuities

During the past year seven gift annuities were written for the amount of \$25,550. We fear that too few of our people understand about the gift annuity as a means for contributing to Baptist causes. The Foundation will put forth a special effort during the coming year to acquaint the Baptists of Oklahoma with this means of contributing. It is our firm conviction that if people who make contributions of certain amounts understood this method of contributing, that they would be in a position to contribute more by this means because of the fact that they are guaranteed a life income on the amount they contribute in gift annuities and at a rate that should appeal to everyone.

Church Building Loans

During the past year (Oct. 1, 1958 through Sept. 30, 1959) 32 commitments have been made for church building loans involving \$469,182.00. More and more churches are learning of the advantages in having a loan with the Foundation.

Promotion

The Foundation is using various means to inform the Baptists of Oklahoma as to its services to individuals, churches, and associations as well as to institutions and agencies, and as to the various phases of its work. This promotion includes furnishing speakers for pulpits and for various kinds of church, associational and state meetings. It distributes an assortment of folders on different phases of its work. "Make-Your-Will Month" in January and "Foundation Month" in September are observed as a part of the calendar of activities of the Oklahoma and Southern Baptist Conventions. The Foundation co-operates with the convention in promoting the "All Church Leadership Clinic" in January and February each year. One

of the most effective means of promotion is the Foundation's "Implementing the Forward Look" program. During 1959 this program has been presented for nine consecutive Sundays in churches of Oklahoma County Association, two Sundays in Kay Association, and two Sundays in Panhandle Association. Plans are being made to present the program in Muskogee, Comanche-Cotton, Jackson-Greer, and Haskell Associations during 1960. The associations and churches are urged to elect annually Foundation representatives who work with the Foundation in promoting the Foundation's program.

Recommendations

1. Election of board members. We recommend that Bruce G. Carter, Miami; Ray Murphy, Tyrone; O. L. Ledgerwood, Pauls Valley, and J. T. McAlester, McAlester, be elected directors for a four-year term. Then the complete personnel of the board and their periods of service would be as follows:

Four-Year Term

Bruce G. Carter, Miami
Ray Murphy, Tyrone
O. L. Ledgerwood, Pauls Valley
J. T. McAlester, McAlester

Two-Year Term

J. Ray Smith, Tulsa
E. A. Abernethy, Altus
Wm. M. Bell, Shawnee
H. H. Hobbs, Oklahoma City

Three-Year Term

Robert S. Kerr, Oklahoma City
T. B. Lackey, Oklahoma City
W. R. Wallace, Oklahoma City
Augie Henry, Oklahoma City

One-Year Term

Hugh A. Jolley, Enid
Sid Spears, Ada
Bryce Twitty, Tulsa
Ray A. Young, Oklahoma City

2. Election of advisory council. We recommend that the following persons be elected as members of the Foundation's advisory council for 1959:

Arbuckle	H. A. Dixon, Pauls Valley; Richard Lisk, Sulphur; Preston Carter, Davis; Herman Rodgers, Maysville
Atoka	Arvard Hudson, Coalgate; J. J. Ferrill, Caney; Doyle K. Lawless, Atoka
Banner	Robert F. Norsworthy, Ray Northrip and Dr. Huber L. Drumwright, Ada
Beckham-Mills	Louis Hancock, Elk City; L. A. Flint, Hammon; Ernest Craig, Leedey
Bryan	William M. Pratt, John A. Phillips II, and E. L. Sparks, Durant
Caddo	Dewey Hodges, Frank Loveless, Anadarko; J. B. Shinn, Carnegie, Lee H. Slaten, Albert
Central	Eugene Stockwell, Guthrie; Walter Daniel, Watonga; Jerry Barnes, Kingfisher; Russell Caldwell, Watonga, and W. F. Staton, El Reno
Chickasaw	Lang Gibson, John Collins, David G. Hause, Chickasha

Comanche-Cotton	Charles E. Green, H. Tom Wiles, Fred Willhoite, and Wyatt Hendrick, Lawton; W. E. Russell, Walters; Gene Wetzel, Walters
Concord-Kiowa	Claude Chandler, Robert N. Hammons, Clinton; A. C. Ferguson, Abe Hester Jr., Hobart; Walter L. Weimer Jr., Cordell
Craig-Mayes	John R. Stuckey, Pryor; Paul McCray, George C. Boston, Vinita
Cimarron	Robert R. Chambers, Valcus Young, Cushing; Alfred S. Day, Bristow; J. C. Fowler, Sapulpa; Richard M. Peterson, Stillwater
Delaware-Osage	Basil Toland, Bartlesville; John Kelly, Dewey; W. Dean Rainwater, Pawhuska
East Central	D. H. Corvin, Sallisaw; Benny Bates, Tahlequah; Frans Roberts, Stilwell
Enon	Richard T. Hopper, Randell Spears, Ardmore; Frank Sears, Healdton; Charles D. Butler, Marietta
Frisco	James A. Holt, Antlers; Loren F. Messenger, Idabel; H. Alton Webb, Hugo
Harmon	Gerald Doyle, Gould
Haskell	Victor H. Coffman Jr., Stigler; W. E. Powers, McCurtain, Gene Daley, Stigler
Jackson-Greer	Guy R. Black, Mangum; C. A. Roberts Jr., Hubert J. Murray, Chauncey Barrett, Altus; Alfred Woodard, and Harry Hicks, Hollis
Johnston-Marshall	Lawrence Stewart, Madill; John M. Fleming, Tishomingo; Raymond Gary, Kingston; Leonard Nail, Cumberland
Kay	Evans T. Moseley, John W. Brill, Ponca City; Harry Roark, Blackwell; Robert L. Cargill, Tonkawa
Latimer	R. H. Phillips and H. M. Pierce, Wilburton
LeFlore	J. Marvin Gaskin, Heavener; Robert Jackson, Poteau; Herbert G. Barnett, Spiro
Mullins	J. Thurmond George, Wayne Odum, Duncan; Leonard Sullivan, Waurika
Muskogee	Wade Carver and Felix Wagner, Muskogee; George McDow, Checotah
North Canadian	Bill G. West, Okmulgee; Don W. Ross, Okemah; B. A. Troutman, Henryetta
Northeastern	M. R. Dareing and Weldon C. Marcum, Miami
Northwestern	Charles Baggett, G. W. Randels, Buffalo; Joe Ray Land, Shattuck; J. W. Wade, Woodward

Oklahoma	Thomas H. Marshall, Robert S. Scales, J. R. Ricks, H. H. Hobbs, Hugh Bumpas, Robert H. Nicholson, Guy H. James, R. C. Howard Jr., David Hall, Max Stanfield, Anson Justice, Oklahoma City
Panhandle	Ralph Barby, Beaver; M. J. Lee and A. J. Trent, Guymon
Perry	M. R. Ewton, Kenneth Mullins, D. L. Field, Enid; Ed L. Alsup, Perry
Pittsburg	George Horton, Eufaula; Joe Dee Ray, John Shinaberger, McAlester; Dwight H. Gower, Quinton
Pottawatomie-	
Lincoln	Dial Currin, Lowell D. Milburn and John Goode, Shawnee; Henry Swinney, Chandler
Rogers	Kip Owens, Claremore, J. O. Wilburn, Claremore; A. A. Davis, Nowata
Salt Fork	E. S. Cordell and L. O. McCracken, Alva; Walter Geis, Cherokee
South Canadian	Dan Rainbolt, Holdenville; E. J. Kearney, Hicks Epton, Wewoka; Robert C. Fling, Seminole; Thomas L. Norwood, Bowlegs
Tillman	John B. Shelton, John B. Wilson Jr., Frederick; J. V. Lobaugh, Snyder
Tulsa	John Burrows, Warren C. Hultgren, T. T. Crabtree, Lewis C. Maples, Joe Ingram and Robert L. Hopkins, Tulsa; Chester L. Mason, Sand Springs
Union	Carlos Berry, Purcell; Carl A. Moore, Jack Owens, E. F. Hallock, H. W. Masters, Norman

We recommend that the names of associational Foundation representatives be added when associations have elected them.

3. We recommend that the state, associational and church leaders do everything possible in co-operating with the Foundation toward reaching the following goals during 1960:

(1) Total receipts for endowment and capital funds, one million dollars.

(2) Do the estate planning for and assist attorneys in writing 115 trusts and wills.

(3) Write 100 gift annuities.

25. R. C. Miller Jr., Field Representative of the Relief and Annuity Board, presented the report on this work.

Dr. Floyd Chaffin, Associate Secretary of the Relief and An-

nuity Board, was presented and spoke to the report. Motion carried to adopt the report.

Relief and Annuity

There are approximately 31,400 churches in the Southern Baptist Convention. On Sept. 1, 1959, the Relief and Annuity Board reported only 11,873 of these churches participating in the denomination's protection program for church and pastor.

Early in 1959, the Annuity Board launched a new promotional approach to the protection program in an effort to bring this death, disability and retirement protection to a minimum of 75 per cent of the convention's churches and pastors by 1960. Only about 37 per cent are protected through the program now.

This new approach asks the church to assume 10 per cent of the cost of the program. Heretofore, the church and pastor each paid five per cent, with the state convention adding another five per cent.

Your state convention leaders are calling on the leadership of the individual churches to help bring this vital protection to a minimum of 75 per cent of the churches and pastors in your state. (Statistics below show the number of churches and pastors in your state now enrolled in the program.)

Statistical Report for 1958

Benefits paid out—\$2,414,767.90

Number receiving these benefits—Approximately 5,300 retired or disabled ministers and denominational workers and widows.

New members enrolled in the protection plans—3,113

New churches and agencies co-operating in the plans—881

Income from investments—\$2½ million.

Total reserves for all the protection plans—\$63½ million.

Investment Program

To continue on a sound financial basis, the Annuity Board must have an adequate investment program. Income earned from investments is added to the protection plan reserves to strengthen them and assure payments of benefits in future years.

In the spring of 1959, the board began operating its largest investment endeavor to date, a 15-story office building in downtown Dallas. Bearing the name of its location, 511 North Akard, the building houses the Annuity Board's headquarters on approximately 2½ floors. The remainder of the space, 123,000 square feet is being leased, and the income added to the reserves.

Vital Statistics for Oklahoma

Churches eligible for the protection program—1,285

Churches actually participating (As of Sept. 1, 1959)—472

Churches still to be enlisted in the program—813

Number receiving annuity benefits (As of Dec. 31, 1958)—95*

Amount paid out in annuity benefits during 1958—\$71,983.28*

Number of ministers and widows on relief roll (Dec. 31, 1958)—41

Amount paid out to relief beneficiaries during 1958—\$9,611.84

*These figures do not include benefits paid through boards, schools, hospitals and other agencies within the state.

26. Dr. T. B. Lackey, Executive Secretary-Treasurer of the Convention, presented the Report of the Board of Directors and explained the major items included in the report. The adoption of this report was delayed until Thursday afternoon.

27. Time having arrived for the annual sermon, Robert S. Jackson, Poteau, was introduced as having been designated to preach the annual sermon.

Joe L. Williams, Drumright, was elected as the alternate.

28. The worship service began with the congregation singing "When I Survey the Wondrous Cross." Frank Foutch, Red Fork Church, conducted the singing.

29. Joe L. Williams read the scripture lesson from Matthew 6:24-34; Luke 14:23-35, and led in prayer for blessings upon the messenger of the hour to the end that we all should be blessed.

30. The subject for the annual sermon was "The Christian Life and Its Commitment." It was a soul-stirring message regarding real, scripturally defined discipleship.

31. Earl Stark led in the closing prayer.

Wednesday Afternoon November 11

32. Vice-President Felix Wagner called the Convention to order.

Glenn Brown, minister of music, Springdale Church, Tulsa, led the convention in singing: "We Are Marching to Zion" and "Am I a Soldier of the Cross."

Jerry Barnes, pastor at Kingfisher, read the scripture, Matthew 28:16-20. O. L. Gibson, chaplain of Stillwater Municipal Hospital, led the Convention in prayer.

33. Mrs. O. S. Allen, manager of the Tulsa Baptist Book Store, and Miss Mary Tongee, manager of the Oklahoma City Baptist Book Store, were introduced. Mrs. Allen spoke to the Convention on the work of the Book Stores.

34. Ross McLennan, Executive Secretary of the Sooner Alcoholic Narcotics Education organization of Oklahoma, was introduced and spoke to the Convention on the work of the organization and its program in the war against the liquor traffic.

35. Mrs. Earl Stark, president of the Woman's Missionary Union of Oklahoma, was presented and she gave the report of the WMU work. Motion carried to adopt the report.

Woman's Missionary Union

Miss Margaret Hutchison, Executive Secretary

The first year of ADVANCE in Woman's Missionary Union during the five years of advance goals leading to the Baptist Third

Jubilee brought steady increases in all phases of WMU work—in some areas, marked advance.

Certain general goals were adopted for the five-year period with definite goals for each year; each year with a particular emphasis.

The steady progress is attributable to many consecrated women and young people. The 18 state officers, the 38 associational WMU presidents with their associational officers and chairmen, and the 930 WMU local presidents with numerous local officers and chairmen teamed together for this advance. The office personnel gave unstintedly of time and energy to produce materials planned by state officers.

GOAL I. Promotion of study of the book **Christian Witnessing**.

Woman's Missionary Union for the year 1958-59 adopted **Christian Witnessing** for the year's emphasis, the term for evangelism, the convention's emphasis. The book **Christian Witnessing** on the third aim of WMU was published for study during the fourth quarter. Figures are not in to report on this study but all indications are that most societies did study this first of six books on WMU Aims to be produced during the five-year period before the 150th anniversary celebration of organized Baptist life in North America.

GOAL II. Promotion of soul-winning visitation program in co-operation with the Baptist General Convention.

The Jubilee purposes (1) to work co-operatively, and (2) to witness effectively were achieved during March and April in the simultaneous revivals in churches of Oklahoma. The report of June 1959 showed 607 societies participating in planned community missions, 488 of these reporting definite soul-winning visitation.

GOAL III. Promotion of plans for pre-revival prayer meeting in the homes.

The third WMU goal, pre-revival prayer meetings in homes, was another gratifying area in which women co-operated with the churches during the revival period.

GOAL IV. Net gain of 100 churches with a WMU organization.

"Assisting associational Woman's Missionary Unions in forming WMU organizations in churches," proved a challenge to associational WMU presidents as missions of churches were organized in the associations (the 30,000 Movement of the convention). WMU moved in quickly to organize missionary organizations. Encouraging figures reveal 53 new missionary societies organized since October 1959, 22 YWAs, 75 GAs, 65 Sunbeams, or a total of 215 new WMU organizations. Of these, six were organizations in the 141 new preaching points and 41 in the 60 new churches. The goal of a net gain of 100 WMU organizations was more than met.

As of Oct. 1, 1959, it is pleasing to report in Oklahoma 930 societies, (Indian societies, 105) 302 YWAs, 1,149 GAs, 932 Sunbeams, a total of 3,418 WMU organizations.

GOAL V. Net gain of 4,000 in membership.

A new plan in Oklahoma has been adopted by some missionary societies to experiment with during the new year. Thousands of women in our churches are not members of the missionary society and in order to enlist some of them this experiment seeks to have a WMS by day and one by night, each with a complete set of WMS officers. Relatively few churches and only three associations are experimenting with this plan. Results will be checked and if outstanding, then consideration of more churches undertaking the plan will be promoted. Efforts have been made to provide night circle members with every advantage the day members enjoy; such as mission study institutes, district WMU conferences, and night associational rallies.

GOAL VI. Support the convention program to increase gifts through the Cooperative Program.

The nine-month report of WMU showed 23,302 women giving regularly through the Cooperative Program, an increase of 625 over the same period of the previous year. This increase in givers is the only way WMU can determine the goal "increased gifts through the Cooperative Program," since this giving is done through the churches and no records for the women's gifts are available. We rejoice over the increased number of members giving, for there is assurance the amounts increased accordingly. The state stewardship chairman led in these stewardship goals.

GOAL VII. Increased number of tithers.

The seventh goal, "Increased number of tithers," is easily figured and shows an increase. Of the 23,976 women reported enrolled in WMU, 13,679 are tithers, over against 12,963 in 1958, an increase of 386 tithers.

GOAL VIII. Increase of 11 per cent in Lottie Moon Christmas Offering.

The Oklahoma WMU 1958 Lottie Moon Christmas offering reached \$270,566.52, which exceeded the 11 per cent increase by \$3,705.66. WMU is ready to strive for the goal of 12 per cent increase in the 1959 offering over 1958. The goal will be \$304,034.50.

GOAL IX. Increase of 11 per cent in Annie Armstrong Offering.

WMU of Oklahoma gave in 1959, \$76,892.67 for the Annie Armstrong Offering for Home Missions. This is an increase of \$13,-049.90 or \$6,027.20 more than the 11 per cent increase. This trend is most encouraging.

GOAL X. Increase of 11 per cent in Edna McMillan Offering for State Missions.

The state WMU Edna McMillan Offering for 1958 was \$39,-788.75. The increase in 1958 over the 1957 offering was 10.4 per cent. Surely the 11 per cent increase over the 1958 offering will be made in 1959. At this writing that season of prayer has just been observed and the offering has not had time to be gathered in and

remitted to the state treasurer. The 11 per cent is less than the goal of \$50,000 set and great hopes are that the larger goal will be met. Then, next year the 12 per cent increase over that given in 1959 would be the goal.

GOAL XI. Subscriptions to each monthly magazine equaling 55 per cent of the members of the respective organization.

At the beginning of the 1958-59 WMU year, subscriptions to **Royal Service** numbered 12,861. The Third Jubilee Goal for subscriptions was subscriptions equaling 55 per cent of the membership. The June 1959 reports showed 9,619, not Birmingham figures which are always larger than our reports. At the beginning of the year there were 1,218 subscriptions to **The Window**, 5,137 to **Tell**, and 1,240 to **Sunbeam Activities**.

Oklahoma was given the privilege of offering the bargain rates by Southern WMU at the September district conferences this year. At these meetings, the amazing results were 3,126 subscriptions, new and renewals to **Royal Service**, 2,132 to **The Window**, 160 to **Tell** and 304 to **Sunbeam Activities**. When figures come from Birmingham there is confidence the subscriptions will be 55 per cent of each WMU organization's membership.

GOAL XII. Co-operate in plans to establish missions.

This goal, too, is difficult for WMU to report for our part is "to co-operate." There is the knowledge, however, that women have done this. Since there were 60 churches organized and 141 missions and preaching places started from the beginning until now, and in 47 there is a missionary society, we recognize the interest of the women in this goal.

GOAL XIII. Work to be an Honor WMU.

Annual records are not in at this writing. Therefore to report on success with this goal is impossible since Honor WMU organizations cannot be known until the year's work is completed. This is a high goal, one if reached by a WMU means diligent, prayerful, constant service throughout the entire year.

Some Other Phases of WMU Work

Since year by year emphases are to change in this Jubilee Advance, some phases of WMU work were not included in this year's goals. These records are also interesting and encouraging.

To Glorieta WMU conference two chartered buses took 78 women. Eight were state WMU officers going for instruction. Two hundred and twelve from Oklahoma attended, including many associational and local officers.

Fifty YWAs attended Glorieta YWA conference.

The state conference for promotion led by state officers at Nunny-Cha-ha for associational officers enrolled 183 from 34 associations.

A state foreign mission study institute was held August, 1959, with 239 associational teachers attending. The state home mission

study institute in December, 1958, enrolled 240. Associational institutes followed, these trained teachers guiding local teachers in presenting the books to local members.

The state meeting for night circle women was held at Texoma with 272 present for full time. The name of this meeting was changed to WMU retreat.

Again Oklahoma had its full number of delegates to the Southern WMU annual meeting.

Five GA camps enrolled 895; the YWA camp, 163. Thirty-one GAs answered the call to mission service with many other decisions being made.

At the three weeks of Falls Creek Assemblies, 3,768 were enrolled in the 51 mission classes offered by WMU. Missionaries, 14, served from one to three weeks with many pastors and WMU members teaching also.

Into the state were brought 34 missionaries who served 119 engagements, many being week-long encampments; others day rallies.

The recently held district WMU conferences, 15 by day and 10 by night, reached 4,898 women, 732 more than 1958. Many of these were night circle members which encourages one to believe that WMU will make its greatest growth perhaps through the area of night circles.

Through the three Intermediate GA conferences and two YWA conferences at the Extension Center in the spring, 687 GAs and 462 YWAs were reached for missions. Three or four missionaries spoke to the girls.

Other State Chairmen's Work

Mrs. Frank Baugh had to resign in August to move with her husband to Colorado.

A total of 1,882 books were taught during the first nine months of 1958-59; 7,816 was the highest number of women reading a book any quarter. The annual report figure for the year will be much better.

Associational mission study institutes following the state institutes numbered 26 holding both the home and foreign institutes and four holding only one. A total of 3,993 teachers received help in teaching the local WMU organizations.

The state prayer chairman led the women into deepening their own spiritual lives through prayer. More societies observed all five days of the weeks of prayer. A total of 650 WMS observed the Home Mission Week of Prayer, 683 the Foreign Mission Week of Prayer. For 1958, 656 WMS observed the State Mission Season of Prayer. The 1959 figures are not in yet. The year 1958-59 was called a Year of Prayer.

Personnel

Miss Mary Fitzer, state Sunbeam Band director, was called to

Hawaii in September. We regretted to lose her from the state Sunbeam Band work which she led so ably.

Miss Johnie Barnhart has written this statement to me for the nominating committee: "As the time has drawn nearer for election of new state WMU officers, I have been convinced by the Lord that he has another place of service for me; therefore I do not desire to be renominated as YWA-GA director of Oklahoma. These two years of service in Oklahoma have been enjoyable and challenging. You and the people of Oklahoma have been wonderful to work for and with. Pray with me as I seek and find the Lord's place and plan for me."

This year is the fulfillment of the four-year tenure of office for three other state officers: Mrs. Robert Bazzell, stewardship director; Mrs. Hale Dixon, Sunbeam Band representative; and Mrs. Louis Hendricks, YWA representative. These three women have given amazingly of their time and talent these four years in promoting their phases of WMU work.

WMU is grateful for the unusual co-operation from state, associational and local officers and for their devoted service to the cause of missions.

To the Baptist General Convention, Woman's Missionary Union expresses deepest gratitude for the increased budget for their support this year. It has facilitated the work and allowed for growth.

To the office secretaries for their loyalty and immense amount of work turned out throughout the year are due many thanks. Especially I am thankful for the extra work and responsibility assumed in my absence from the country.

Personally I am overwhelmed with the trip around the world to visit mission fields made possible by the convention and WMU.

36. Clarence Duncan, Director of Promotion for the Radio and Television Commission of the Southern Baptist Convention, was introduced and spoke to the Convention on the work of the Commission.

37. J. M. Gaskin, Secretary of the Historical Commission in Oklahoma, was introduced and presented the work of the Commission. Motion carried to adopt the report.

Davis C. Woolley, Secretary of the Southern Baptist Historical Commission spoke to the Convention on the work of the Commission.

Historical Commission

J. M. Gaskin, Secretary

The Historical Commission met twice during the past year. The first meeting was Jan. 27, 1959, in Oklahoma City and the other meeting was at the Oklahoma Baptist Hospital, Muskogee, on Sept. 17, 1959.

The main projects of the commission during the year have been erection of a historical marker at Atoka and observance of the Golden Anniversary of the Oklahoma Baptist Hospital, Muskogee.

In January of this year the commission voted to feature some phase of our organized Baptist work in Oklahoma in each issue of the **Oklahoma Baptist Chronicle**, official publication of the commission and Oklahoma Baptist Historical Society. First Church, Atoka, was designated the subject for the spring emphasis of this year, and that number of the **Chronicle** carried fully documented articles on the history of the Atoka Church and related themes.

The Atoka church was organized May 5, 1869, by Joseph Samuel Murrow, and seems to be Oklahoma's oldest white Baptist church today with continuous service from the date of organization. In and around Atoka much early Oklahoma Baptist history was made. The spring number of this year's **Chronicle** tells most of that history as it is known.

Your historical secretary participated in the Diamond Jubilee Anniversary observance of the Atoka church on May 3, and in the afternoon of that day dedicated the historical marker one block west of the church location, on Highway 69.

The autumn number of the **Chronicle** this year features the Oklahoma Baptist Hospital, Muskogee, in observance of its fiftieth anniversary. The commission assisted in planning and directing this occasion, which was observed with open house at the hospital in the afternoon of Sept. 17, then with a dinner meeting at First Church, Muskogee, that evening.

The commission has voted to feature Oklahoma Baptist University in the spring number of the **Chronicle**, 1960. This will be in connection with OBU's Golden Jubilee Celebration. Appropriate articles are to be printed on the history of Christian education in Oklahoma, with special emphasis on the history of OBU.

The commission continues its program of gathering historical materials for the permanent collection at the Oklahoma Baptist University Library, Shawnee. Old church records, associational minutes, letters of correspondence, diaries, pictures, newspapers, and all other items of historical significance, especially if they are related to Baptist life, are desired. If you can assist in collecting any of these, send your items to Lee B. Spencer, librarian, Oklahoma Baptist University, Shawnee.

During the past year the commission arranged for the micro-filming of all items on record with the Historical Commission, SBC, Nashville, which in any way are related to Oklahoma Baptist life, and a copy of this microfilm now is on deposit at OBU. This is a valuable addition to our historical collection, and is available for general use by anyone doing historical research.

The annual meeting of the Historical Society is set for Tues., Nov. 10, 1959, 5 p.m., at the Brook Plaza Cafeteria, 5117 South Peoria, Tulsa. Davis C. Woolley, newly elected secretary of the Southern Baptist Historical Commission, will be guest speaker. No

reservations are necessary. All members of the society are urged to attend, and non-members are invited.

Membership in the society is open to anyone who wishes to join. Annual dues are \$2, and life membership dues are \$25. The **Chronicle** is mailed without charge twice annually to all members. Also, a bonus book on Oklahoma Baptist history is given free this year to each renewal of membership and to each new member. For details, write J. M. Gaskin, Heavener.

38. J. A. Pennington, Secretary of Evangelism for the Baptist General Convention of Oklahoma, presented the report on Evangelism.

Motion carried to adopt the report.

Evangelism

J. A. Pennington, Secretary

"New Life For You" became a reality in the lives of 7,248 people during our 1959 simultaneous revivals when that number of people accepted Christ as Savior and joined our churches for baptism. There were 3,444 other additions during that period. We praise God for these blessings.

Plan Book

The **Revival Plan Book** was a great help to our churches. Those that followed the plans as outlined found their work more effective. Another **Revival Plan Book** has been prepared for our 1960 revivals. We would encourage every pastor to use this book as he plans with the church council for the revivals next year.

Weaknesses Revealed

There were a number of weaknesses in our crusades this year. Too many churches were lax in their preparation; some waited too late to secure their help; others participated for only eight days. One of our major difficulties was the liquor fight that was thrust upon us. This, of course, divided the attention of our people at a very crucial time in our revival effort.

Startling Facts

The 1958 report on evangelism reveals 175 churches reporting "no baptisms" for the year. What a tragedy for any Baptist church to go 12 months without winning and baptizing individuals to Christ! However, we rejoice in those churches that were faithful in reaching people for the Lord. There were four associations—Comanche-Cotton, Harmon, Mullins and Oklahoma County that reported baptisms in every church.

This report further reveals that 84 churches reported "no revivals" for the year; 345 churches reported only one revival. At the same time 727 churches reported two or more revivals for the year. These 727 churches accounted for 85.6 per cent or 16,607 of our

total baptisms for 1958. Thirty-six per cent of our total baptisms came during the simultaneous revivals.

Greater Effectiveness Needed

We must do something to increase our effectiveness in reaching people for Christ and church membership. Dr. J. P. Edmunds has stated that there are 407 million more lost people in the world today than in 1945. Our population is growing rapidly. Truly it can be said, "Multitudes, multitudes in the valley of decision." It is our firm conviction that God has given us one of the very best programs to be found for reaching people. We have the methods and the techniques of evangelism. We have the message, the Gospel, which is "the power of God unto salvation." He has promised the power of the Holy Spirit. May God help us to yield ourselves as Oklahoma Baptists to his leadership to the end that we may reach this great multitude for Christ. We must have a perennial evangelism.

Future Plans and Goals

For the years 1960 to 1963 each association will set its own date for the simultaneous revivals. In 1964 a worldwide simultaneous crusade is planned. The 1964 suggested dates for Oklahoma should be known in the near future.

Dr. Leonard Sanderson, director of the Division of Evangelism of the Home Mission Board, Southern Baptist Convention, has suggested some challenging baptismal goals for the next five years. These goals were approved unanimously and enthusiastically by the state secretaries of evangelism. Listed below are the conventionwide goals; also, Oklahoma's share of these goals:

Baptismal Goals—1960-1964

Year	Conventionwide	Oklahoma
1960	550,000	26,400
1961	600,000	28,800
1962	700,000	33,600
1963	800,000	38,400
1964	1,000,000	48,000

Our statewide evangelistic conference will meet in First Church, Ponca City, Jan. 25-27, 1960.

Summary of Evangelism for 1958-59

Association	Baptisms		1960 Simultaneous Revival dates
	1958	1959	
Arbuckle -----	602	435	March 27-April 10
Atoka -----	130	126	April 10-24
Banner -----	317	208	March 27-April 10
Beckham-Mills -----	386	301	March 20-April 3
Bryan -----	332	335	April 3-17
Caddo -----	260	337	March 13-27

Central	336	311	March 13-27
Chickasaw	328	306	March 13-27
Cimarron	780	730	March 27-April 10
Comanche-Cotton	724	655	Not participating
Concord-Kiowa	349	351	March 13-27
Craig-Mayes	316	327	April 17-May 1
Delaware-Osage	507	473	March 27-April 10
East Central	240	318	April 17-May 1
Enon	422	459	March 27-April 10
Frisco	325	263	March 20-April 3
Harmon	70	57	
Haskell	66	112	April 3-17
Jackson-Greer	340	354	March 13-27
Johnston-Marshall	140	133	March 27-April 10
Kay	397	437	March 27-April 10
Latimer	72	60	April 3-10
LeFlore	242	335	April 17-May 1
Mullins	516	575	March 27-April 10
Muskogee	844	755	April 3-17
North Canadian	296	304	March 27-April 10
Northeastern	434	430	Not participating
Northwestern	193	186	April 3-17
Oklahoma County	3269	3282	April 17-May 1
Panhandle	301	197	March 27-April 10
Perry	334	254	April 17-May 1
Pittsburg	451	420	March 13-27
Pottawatomie-Lincoln	598	689	Not participating
Rogers	332	229	April 3-17
Salt Fork	89	111	April 10-24
South Canadian	366	346	March 13-27
Tillman	252	155	March 13-27
Tulsa	2568	2420	April 3-17
Union	449	406	March 6-20
Indians			
Cherokee	179	188	
Chi-Ka-Sha	55	77	
Choctaw-Chickasaw	43	37	
Great Plains	54	51	April 17-May 1
Muskogee-Sem.-Wichita	92	111	
Oklahoma	12	(Disb.)	
	<hr/> 19,408	<hr/> 18,646	

39. Sam W. Scantlan, Secretary of Rural and City Missions, presented the report on the work in Oklahoma.

Associational Superintendents of Missions were introduced.

Taloga Church was presented the award as the Rural Church of the Year.

Ross Harmon Hanna was presented the award of the Rural Pastor of the Year of Oklahoma Baptists.

40. Motion carried to adopt the report.

Rural and City Missions

Sam W. Scantlan, Secretary

"Ye shall be witnesses unto me . . ." (Acts 1:8).

In this report we welcome the close observation of our brethren and their prayers as we enter a new phase of mission work in Oklahoma.

Sixteen years ago this department of work was begun and each year we have witnessed growth in our Baptist Zion of Oklahoma. The superintendents of associational missions have been faithful and fruitful in their labors for the Lord. They have worked closely with every campaign and project attempted by the convention. We believe no finer missionaries are to be found anywhere than our own associational superintendents of missions and we congratulate them and say "well done."

We offer the following as a partial report of work accomplished in the last 12 months, pledging our renewed efforts as we face the new year together.

30,000 Movement

In June 1956 the Southern Baptist Convention began the 30,000 Movement in which they set a goal of 10,000 churches and 20,000 missions by 1964. The Southern Baptist Convention, the state convention, the association and the local church all have a part in this great endeavor. Sam W. Scantlan was asked to serve as state director.

The 30,000 Movement is not only concerned with new churches and new missions that will become a church in time, but is vitally interested in establishing preaching and teaching stations in jails, rest homes, hospitals, shops, and any place where people do not have an opportunity to hear the gospel preached. Many churches have arranged for services in many of the institutions and the response has been gratifying.

July 1 closed three years of the program and in Oklahoma we have had 58 new churches constituted and 141 missions established. Following are some interesting figures by associations:

Association	Supt. of Miss.	No. Chs.	No. Miss.	Prhg. Sta.	New Chs.	New Miss.
Arbuckle	W. P. Mugg	27	3	—	1	1
Atoka		21	—	—	—	—
Banner	L. E. Perrin	20	5	—	1	1
Beckham-Mills	Haskell S. Trask	24	2	4	1	4
Bryan	Carrell Hooper	35	3	—	3	2
Caddo	John W. Boyd	24	4	—	1	2
Central	C. T. Perkins	27	2	1	1	2

Chickasaw	Lang Gibson	19	4	—	—	2
Cimarron	Estel Thomason	46	6	1	4	7
Comanche-Cotton	John J. Evans	29	7	1	2	2
Concord-Kiowa	O. C. Sutterfield	25	2	1	2	3
Craig-Mayes	Lee Garner	28	3	1	1	2
Delaware-Osage	Jess Dittmar	32	11	2	1	6
East Central	H. Ray Watson	28	6	—	1	1
Enon	Davis D. Barber	36	6	7	1	10
Frisco	Herman Highfill	45	5	—	3	5
Harmon	Thomas J. Spence	5	1	—	—	2
Haskell	A. H. Harmon	17	1	—	—	—
Johnston-Marshall		23	2	—	—	2
Kay	D. E. Strahan	20	7	6	1	13
Latimer	Cecil E. Walls	14	1	1	—	1
LeFlore	Sewell H. Farrell	45	2	—	—	1
Mullins	Thomas F. Glosup	29	4	1	3	3
Muskogee	Leroy Crawford	42	9	2	4	10
North Canadian	Stanley Taylor	24	2	—	—	—
Northeastern	M. R. Dareing	41	1	2	1	2
Northwestern	Herbert M. Findley	15	3	—	—	3
Oklahoma County	A. L. Lowther	101	19	18	9	24
Panhandle	Dan P. Tyson	19	2	1	1	3
Perry	Vernon Pendleton	21	2	1	—	3
Pittsburg	Dee R. Skaggs	36	1	—	1	—
Pott.-Lincoln	Arlis A. Brady	50	5	—	1	1
Rogers	R. H. Catlett	20	1	—	—	1
Salt Fork	James P. Maxwell	15	1	—	—	—
South Canadian	Coy W. Kirksey	34	2	2	2	5
Southwest						
(Jackson-Greer)	Thomas J. Spence	27	3	2	2	1
Tillman	Charlie W. Hargrave	20	1	—	—	—
Tulsa	Leo M. Perry	78	4	—	9	8
Union	P. E. Tapp	27	4	—	—	1
Indian Associations		112	—	—	1	7
Total		1301	147	52	58	141

Schools of Missions

One of the most interesting programs any association can have is Schools of Missions. In such a campaign each church will have a week of intensive mission study about the mission fields of Southern Baptists and hear a different missionary speak nightly about his own particular field. Programs were conducted in six associations this past year. The following figures give facts concerning this important work:

Association	Supt. of Missions	Churches Participating	Number of Missionaries
Union	P. E. Tapp	17	17
Central	C. T. Perkins	24	21
Jackson-Greer			

and Harmon	Thomas J. Spence	30	32
Tillman	Charlie W. Hargrave	11	11
Kay	D. E. Strahan	13	13
Chickasaw	Lang Gibson	17	11

Summer School for Preachers

One of the most profitable and far-reaching things we do for our leadership is the Summer School for Preachers held each summer at Oklahoma Baptist University in Shawnee. The interest in the school at the university is certainly gratifying.

Some of the best preachers in the land are brought in to teach in the school. This last summer the faculty was Dr. W. Boyd Hunt, head of the Department of Theology at Southwestern Seminary, Fort Worth, Texas; Hale A. Dixon, pastor, First Baptist Church, Pauls Valley; Edward Hurt, associate secretary, Brotherhood Commission, Memphis, Tenn.; Dr. John W. Raley; Mrs. John W. Raley; Miss Margaret Hutchison, executive secretary of Oklahoma WMU; and Sam W. Scantlan.

There were 64 enrolled for the 10-day course. Dr. Raley, president of OBU, has been kind enough to say that this is one of the finest things that is done at the university. Joel R. Rodgers was elected president.

Student Summer Mission Program

Nine Baptist students from eight states assisted in seven of the associations this summer. These students are employed by the Home Mission Board for ten weeks and are assigned to work with some of our superintendents of missions in Vacation Bible Schools, revivals, surveys, study courses, youth camps, etc. The following gives their names, home address and where they worked:

Name	Home	Association
William Wallace Adams Jr.	Paducah, Ky.	Frisco
Patricia Dean Hicks	Chattanooga, Tenn.	Frisco
LaVelle Jackson	Osceola, Ark.	Frisco
Mary Susan Light	Rolla, Mo.	Latimer
Shirley Ann Jacobs	Gretna, Va.	LeFlore
Williams J. Nichols	Crawfordsville, Ind.	Northwestern
Nelwyn Cook	Baskin, La.	Haskell
Ernest A. Sibley	Houston, Texas	Beckham-Mills
Annie K. Smith	Lynnville, Ky.	Northeastern

Achievement Program

An achievement program for "Rural Church of the Year" and "Rural Pastor of the Year" has been promoted by the Department of Missions. Announcement will be made at the convention of the church and pastor that will be so recognized for 1959 and an appropriate award presented to each.

In 1958 M. H. Childers was named "Rural Pastor of the Year"

and Rock Creek Baptist Church, Route 5, Shawnee, was named "Rural Church of the Year."

Rural Church Conference

The fourth annual rural church conference met Feb. 23-24 with First Church, Woodward. There were 183 registered and many others attended the services who did not register. The next conference will be held Feb. 22-23, 1960, with First Church, Lindsay. Cloyce P. Holland was elected president.

Falls Creek Assembly

Several of our superintendents of missions assisted us in all three weeks of Falls Creek Assembly. The contribution they made to its success was untold. The new swimming pool was completed. In general 1959 was our best year at Falls Creek.

Summary

The following totals are accumulated from the monthly reports that come to my office from every one of our missionaries. The report is from every one of our missionaries. The report is from Sept. 1, 1958 to Aug. 31, 1959:

Revivals held	175
Professions of faith	1,548
Additions for Baptism	1,190
Additions by letter and statement	649
Church and mission visits	5,916
Sermons preached	5,929
Scriptures and tracts given	55,950
Special weeks	260
Church fields surveyed	113
Inactive churches revived	10
New churches constituted	23
New missions established	65
Church houses built	58
Church houses improved	192

Our hearts were saddened at the death of E. P. Boston, superintendent of missions in North Canadian Association. He was one of God's great men.

Sam W. Scantlan, secretary of the Department of Missions, was released at the 1958 convention to lead the fight in Oklahoma against legalizing beverage alcohol in Oklahoma. He returned to the office on April 16, 1959.

Miss Faye Estlack, office secretary, directed the work of the department during Mr. Scantlan's absence. All of the department leaders helped out whenever possible. The work moved on nicely though some things simply had to remain undone for awhile.

The Rural and City Missions Committee members for 1959 were: James F. Heaton, chairman; J. W. Wade; M. S. Notley; M. E. Roberts and E. E. Stockwell.

A Personal Word

Thanks for giving me the opportunity of leading Oklahoma Drys. Though we lost the election, I feel that many of us will be better men and women of God after that experience. I challenge all of us to take a more militant stand against the use and sale of alcoholic beverages.

41. W. T. Watts and W. T. Moore spoke concerning the Negro work in Tulsa and Oklahoma.

42. Max Stanfield, pastor of Putnam City Church, representative of the Home Mission Board, was introduced and spoke on the work of the Home Mission Board and the State Convention, presenting the new program of working together in the fields of Rural and City Missions, Indian Missions, Spanish Missions, Negro work, etc.

43. H. W. Stigler, chaplain of Oklahoma Baptist Hospital, Muskogee, led the Convention prayer, ending this session of the Convention.

Wednesday Night November 11

44. President J. Frank Davis called the evening session to order.

45. Gene Bartlett led the congregation in song service. The following songs were used: "Amazing Grace," "Fairest Lord Jesus," "All Hail the Power of Jesus Name," and "He Lives."

46. Bill G. West, Okmulgee, read the Scripture lesson from Luke 24:44-49.

47. Huber L. Drumwright Jr., Ada, led in prayer for Divine guidance.

Dr. W. E. Grindstaff became the presiding leader for the program of the evening.

48. Dr. T. B. Lackey, Executive Secretary-Treasurer, brought a stirring message on the subject: "Meeting the Needs of Today Through the Cooperative Program."

49. Gene Bartlett led the congregation in singing "I Stand Amazed in the Presence."

50. Dr. E. W. Westmoreland, Secretary of the Department of Religious Education, brought a rousing message on the subject "Meeting Need Through Teaching and Training." The building of churches was his theme.

51. Congregation stood singing "Bring Them In."

52. The choir of First Church, Tulsa, under the direction of Jim Woodward, furnished special music. Numbers used were: "Let Thy Holy Presence Come Upon Us," "I'm Going to Ride Upon the Chariot," and "My God I Love Thee."

53. Dr. Robert S. Scales, Trinity Church, Oklahoma City, brought the closing message of the evening. His subject was "Evange-

lism Through Teaching and Training." His theme was "It is all for evangelism." It was a mighty and humbling message leading to deeper consecration.

54. Dr. J. Thurmond George, Duncan, led in prayer closing the evening session.

Thursday Morning November 12

55. Dr. Felix Wagner, Vice-President, called the Convention to order for the beginning of the last day of the Convention.

56. Kenneth Elmore, Tulsa, led in congregational singing. Songs used were: "Great Redeemer We Adore Thee" and "O God, Our Help in Ages Past."

57. Dr. T. P. Haskins, chaplain, Baptist Memorial Hospital, Oklahoma City, read Colossians 3:12-17 for our scriptural lesson.

58. Ben Bland, chaplain, Perry Memorial Hospital, led in prayer.

59. Dr. Sam W. Scantlan presented the report regarding Falls Creek Assembly.

A distinguished service award was presented to Mr. and Mrs. Ezra Edwards, resident manager.

Motion carried for adoption of the report.

Falls Creek Assembly

Sam W. Scantlan, Business Manager

"It is good for man that he bear the yoke in his youth" (Lam. 3:27).

Falls Creek is definitely for Baptist youth. Thousands of them come every year and 1959 was no exception. They not only came in large numbers but they behaved in a fine manner as Christian young people should.

The 1959 assemblies were better in many respects than preceding assemblies. There was a more serious atmosphere, the behavior most everywhere was improved, worship services were excellent and the Spirit of God moved mightily upon our Baptist young people.

E. P. Edwards, resident manager, and his workmen certainly did a fine job at getting the grounds ready for us and they are now getting ready for the 1960 assemblies.

The following are just a few things which we present as proof of a very fine year at Falls Creek.

The speakers were:

July 14-21—Dr. Warren C. Hultgren, First Church, Tulsa

July 22-29—Grady C. Cothen, Olivet Church, Oklahoma City

July 30-August 6—Dr. H. H. Hobbs, First Church, Oklahoma City

Total attendance for the three weeks—21,706

Decisions:

- 202 professions of faith
 - 1,549 rededications
 - 400 surrendered for special service
- Training awards given:
- 799 Sunday school
 - 6,636 Training Union
 - 250 Music

Several missionaries, who surrendered their lives at Falls Creek in the past, are now serving on mission fields around the world. In the future many more will look back to the service at Falls Creek when they made a full surrender of their lives to service in the Master's kingdom.

More than 100 people are employed each year to care for the physical needs of the assembly and the people who attend.

The new swimming pool, though not completely finished, was used during the assemblies last summer and will be completed by next assembly.

Howell Hall, the old dormitory which was built in early Falls Creek days and named for Miss Sue Howell who was then WMU executive secretary for Oklahoma, has been removed.

The Sulphur, First Church three-story cottage has been secured and remodeled to serve as our dormitory. Living quarters for two families were built on the first floor. Many improvements were made on our sanitary system and our property is in fairly good repair.

The dates and speakers for the 1960 assemblies will be as follows:

- July 12-19—Dr. Milton Ferguson, associate professor of Philosophy of Religion, Southwestern Seminary, Fort worth, Texas
- July 20-27—Dr. Ramsey Pollard, pastor, Broadway Church, Knoxville, Tennessee, and president of the Southern Baptist Convention
- July 28-August 4—Dr. G. Kearnie Keegan, secretary, Student Department, Baptist Sunday School Board, Nashville, Tennessee

There are a number of associational and district assemblies around the state which swell the total attendance at Baptist assemblies each year into a large figure. Only eternity can give the value of such assemblies.

The Falls Creek Committee for 1959 was: James F. Heaton, chairman; J. W. Wade; M. S. Notley; M. E. Roberts; and E. E. Stockwell.

60. Harvey Elledge, Oklahoma City, presented the report re-

garding the American Bible Society and motion carried to adopt the report, including the resolutions recommended.

American Bible Society

The American Bible Society rejoices in Southern Baptist plans for the Baptist Jubilee Advance, 1959-1964, because Southern Baptists thoroughly recognize these basic missionary principles:

People must have the Bible because it presents Jesus Christ, the one hope of men and nations.

Each person must have the Bible in his own language because it speaks to his heart as no other language can speak.

In most countries, people cannot afford even the cost of printing the Scriptures.

The Bible is the essential tool of missions and evangelism. The missionary uses it in all his work. The Bible itself is a missionary. It can go where the human missionary cannot go. It can stay on after he must leave—and keep on speaking to a person's heart.

The American Bible Society is an active partner of Southern Baptists. It serves every form of Southern Baptist mission work at home and abroad. The Society helps missionaries to translate the Bible, publishes without note or comment and distributes without profit, usually below cost, for worldwide mission work. For the Blind, it supplies Scriptures at a small fraction of their cost, in Braille and other raised-letter systems and on Talking Book records.

During 1958 the American Bible Society—

- distributed around the world a record total of over 16½ million volumes of Scriptures.
- donated more than one million Scripture volumes for distribution by the Chaplains to our Armed Forces, as a vital link between the home churches and the men in service.
- enlarged the ministry of the Finger Phono, a phonograph operated by one finger, now being supplied, with Scripture recordings in the languages needed, in areas where few people can read. They are in use in the U.S.A. among Navaho Indians and in Africa and Asia. In 1958 the program was expanded to include 25 additional languages.

Southern Baptists support the work:

Because the Bible Society serves mission work and because Southern Baptist missionaries depend on the Society for Scriptures they need for distribution to their people—Southern Baptist churches give to the American Bible Society.

In 1958 Southern Baptist churches gave \$162,199 to the American Bible Society—and for the first time stood first among all denominations, because Methodists, who led for many years, dropped from \$174,447 in 1956 to \$147,935 in 1958.

In 1959, the first year of the Baptist Jubilee Advance, people in

mission lands—and the missionaries serving them—look to Southern Baptist churches to continue their increased support for providing the Word of God for every man in his own language.

Southern Baptist churches can continue to lead in support of the American Bible Society if every church will give. Here are suggestions, based on what many churches are doing:

Every church can give at least these amounts each year:

Country and village churches	\$10 to \$25
Churches in small cities	\$25 to \$100
Larger churches	\$100 to \$200
Great city churches	\$200 to \$500 or more

Please send gifts to your Baptist state office marked "for the American Bible Society."

Whereas, this Convention recognizes that widespread distribution of the printed Word of God is a basic necessity in the worldwide missionary work to which we are committed, and

Whereas, we recognize that the American Bible Society renders an essential worldwide missionary service through translating and publishing the Scriptures without note or comment and through distributing them without profit and usually below cost, and

Whereas, we recognize that the American Bible Society is providing a vital spiritual link between the home churches and the men and women in service by supplying to the Chaplains without charge, New Testaments, complete Bibles and any other Scripture volumes needed for distribution to the men and women in the Armed Forces,

Therefore, be it resolved,

First, that we earnestly request our churches and our people to make contributions to the work of the Society, all such contributions to be sent through the regular channels to the Baptist state office, marked "for the American Bible Society," and

Second, that we approve an offering in the churches for the work of the American Bible Society, as in previous years, to be taken on the last Sunday in January (January 31, 1960) as provided by the Board of Directors in the Calendar of Activities for 1960 and to be promoted by our Convention as a part of our mission program.

61. Gene Bartlett presented the work of the Department of Music.

A male quartet composed of Jim Brown, Glenn Boyd, Bill Littleton, and C. L. Bass sang.

Gerald Armstrong, Ardmore, who sponsored music schools in Enon Association, reported over 200 in attendance. Also, Kenneth Elmore, Tulsa, reported regarding the music festival at Shawnee.

The quartet sang B. B. McKinney's Falls Creek Assembly song—"Wherever He Leads, I'll Go."

62. Motion carried for the adoption of the report.

Church Music

Gene Bartlett, Secretary

Progress Report

Oklahoma Baptists Sing! This is not only the title of our new record album, but could have been our theme song for the past year with over 25,000 people enrolled in choirs.

Thirteen associations held music training efforts and many of our local churches have done the same.

A record enrolment of 177 young people and 33 faculty members was accomplished at our state Youth Music Workshop meeting at Oklahoma Baptist University, June 15-19.

The attendance at the Youth and Junior Choir festivals was 3,049.

Two adult choir festivals were held in Oklahoma City and Lawton with over 500 participating.

Five hundred and fifty were enrolled in our two leadership schools at Tulsa and Oklahoma City.

Helps Available

All of the above events are held in order to help strengthen the local church music program.

In addition to these, many free helps are available to assist any church regardless of size or amount of musical talent. These can be ordered from your state music office.

The Church Musician, a monthly magazine published by the Baptist Sunday School Board, Nashville, Tenn. is a must in every church ministry's life. It may be ordered along with the Sunday school and Training Union Literature order.

A Date to Remember

One of the greatest church music meetings of all time will be held at Tulsa, Aug. 16-19. This is the Western Church Music Clinic designed primarily for music leaders from the section west of the Mississippi River. All conferences, lectures, and demonstrations will be on a leadership level. By leadership, it is meant to include untrained leaders as well as those with professional background. At the same time, Aug. 12-19, there will be held a simultaneous music enlargement clinic in every church in Tulsa Association. Each participating church is to have at least one worker from outside the Tulsa area to teach classes and lead in other ways.

Our Needs

We need so desperately an adequate music building at Falls Creek where most of our churches come for inspiration. We are working with the Baptist Foundation on this project and are in a receptive mood to anyone who would like to contribute to such a worthy cause.

Finally, your state music secretary is very grateful to every church which has loaned its music director to teach one or more music schools. Pastoral support of our entire program is also more than anyone could ask. Our greatest desire for all Oklahoma Baptists is that we pray and sing with the Spirit and the understanding, also.

63. R. T. "Dick" McCartney, director of Public Relations, discussed this important phase of our work.

The Press Award winner of the year was introduced. Ken Neal, church editor of the Tulsa World, was presented a wrist watch and a plaque in appreciation of his use of the material presented to him by the churches.

Milo Watson, editor in Perry, was also presented a plaque in recognition of his attitude toward religious matter used in his paper.

64. Motion carried to adopt the report.

Public Relations

Dick McCartney, Director

The office of public relations works primarily in two areas. It acts as public relations office for the state convention. As such it seeks to foster better communication between the state convention, its agencies and institutions, and the churches, associations and their constituency.

The office also acts as public relations consultant to the churches and associations. In this capacity it promotes public relations and news writing workshops, and consultation is offered pastors, church staff and superintendents of missions. During 1959 the director led in 13 associational public relations conferences, one workshop at Kiamichi Baptist Assembly, and assisted in one at Glorieta Baptist Assembly.

During 1959 the office continued its working arrangement with the daily and weekly newspapers in the state. Regular news releases were supplied along with photographs, and mats provided where desirable. Baptist news has been very acceptable to most of the newspaper editors and publishers. Regular releases are also provided the two wire services, Associated Press and United Press International, and to the radio and television stations within the state.

At the state convention last year the public relations office presented the first press award to a member of the working press who is doing an outstanding job in reporting church news. The award for 1958 was presented to Miss Mary Jo Nelson of the **Oklahoma City Times**. She was given an engraved wrist watch, which was presented by a member of the state relations advisory committee, Howard Cowan of Tulsa. She also received an engraved plaque. Jack Johnson, publisher of the **Heavener Ledger** received honorable mention and an engraved plaque. A similar award will be given at this convention.

The television program, "Questions and Quotations," which is broadcast as a public service by Station KVOO-TV, Tulsa, began its

fifth year of broadcasting in 1959. The program features a Bible quiz between two Tulsa area churches along with a five-minute preview of the high lights of the Sunday school lesson. The director has been acting as moderator of the program and the script is prepared by the public relations office. Joe L. Ingram, pastor of Nogales Avenue Church, is the Sunday school lesson previewer. Mail response has been excellent and the station management reports it has an excellent viewing audience.

The annual public relations conference was held in Oklahoma City on May 2. Two conferences are planned for 1960 so that a larger number of people will find it convenient to attend. The conference dates are Feb. 15 at Tulsa and March 11 at Oklahoma City.

A daily news sheet was prepared and distributed free at Falls Creek Assembly. The morning service was recorded each day for rebroadcast over an Oklahoma City radio station. In addition the public relations office assisted a number of newspapers in preparing stories and pictorial features on the assembly.

It is recommended that **(1) every church and association realize the importance of adequate communication with church members and the community and a public relations committee be established to devise a program for improving communications; (2) public relations workshops be planned in as many associations or churches as possible; and (3) each church send the pastor, educational director, public relations committee members and other interested persons to one of the statewide public relations conferences on Feb. 15 or March 11.**

65. Dr. E. W. Westmoreland reported regarding the work of the Department of Religious Education.

Dr. Leonard Wedel spoke about the work of the Sunday School Board.

Workers in this department were introduced.

Clyde Clayton spoke about the work of the Baptist Student Union. Motion carried to adopt the report.

Religious Education

E. W. Westmoreland, Secretary

Since the Jubilee Advance emphasis for 1960 is "Evangelism Through Bible Teaching and Training," we sincerely believe that the Bible teaching and training programs in our churches will result in the total development of church members and will strengthen the churches in their work.

The outstanding general objectives for our 1960 program of teaching and training are:

1. To develop a new awareness of the unreached multitudes and to create a compassionate concern for their salvation.
2. To realize more adequately the significance of the teaching and training work in our churches.
3. To assist the workers in both Sunday school and Training

Union to understand the spiritual significance of their tasks and in making more adequate preparation.

4. To make clear to each Christian the doctrine of Christian growth.

5. To relate the Christian faith to every activity of daily life such as social, recreational, political, and business.

6. To gain deeper insight into the world mission program of Southern Baptists and to develop increasing support for it.

Before we look further into the future, it might be helpful to look for a moment at our present record of Sunday school, Training Union and Baptist student union growth during the past year, which is encouraging. Sunday school and Training Union have not had large growth in recent years as compared to 1953-54, but the record for last year is an improvement over the preceding year, which indicates that we are again on the upgrade.

Baptist Student Union

Under the leadership of Clyde Clayton, director of Baptist student union, our work in this field continues to make progress. The Baptist student union is an agency of the Baptist denomination which seeks to develop the Christian character of students on the campuses of our colleges and universities. It is student led, church related and Christ centered. The Baptist student union is a link between the Baptist students and the local churches in the college center.

Let us be mindful that there were 11,103 Baptist students enrolled in Oklahoma institutions of higher learning during the year 1958-59. Baptist enrolment by schools was as follows:

Ada -----	508	Okla. City University	625
Alva -----	96	OU Medical School	168
Chickasha -----	89	Shawnee, OBU	1,115
Durant -----	628	Stillwater	2,030
Edmond -----	844	Tahlequah	953
Enid, Nursing -----	40	Tishomingo	164
Goodwell -----	140	Tonkawa	80
Lawton -----	300	Tulsa	501
Miami -----	210	Warner	150
Muskogee, Nursing	17	Weatherford	470
Norman -----	1,675	Wilburton	300

In addition to these there were 2,260 students with Baptist preference. In all promotional material, Mr. Clayton makes it clear that for all of these we feel a responsibility and for the several hundred foreign students and many additional non-Christian students, making the campus a real mission field.

Realizing that the campus is an outstanding mission opportunity, our convention makes an annual contribution of \$31,490 to churches and associations in their work with Baptist students on the campuses.

During 1959 beautiful Baptist student union centers were completed at Edmond and Ada. Both these buildings are well planned and

spacious and will make a terrific contribution to their program of linking students to the churches. One of the greatest needs at this time is for adequate student union buildings on several other campuses in the state. With college enrolments predicted to reach unprecedented heights in each of the next several years, Baptist student union must look for support beyond the local church, association and Cooperative Program. Endowment funds provided by Baptists who recognize the college campus as a great mission training center can help meet this need.

Sunday School

Under the leadership of Lyle Garlow, superintendent of Sunday school work, our plans for an accelerated Bible teaching program is under way.

The Bible Survey Plan for Sunday school workers, which begins on Oct. 1, is designed to acquaint Sunday school workers with the entire Bible. It is hoped that this course will increase Bible study on the part of our teachers and lift the level of our teaching. We urge each pastor to read carefully the Bible Survey Plan leaflet, written by Crawford Howell, which explains this plan in detail.

Our Sunday school record for the year 1958 is as follows: Sunday school enrolment 318,321; Standard units 1,325 (including general Standards, department and class Standards); 43,034 Sunday school training awards were issued to Oklahoma workers during last year.

We are happy to report 1,081 Vacation Bible Schools last year, which included 948 church schools, 72 mission schools, 11 Negro schools, 34 Indian schools and 16 Indian mission schools. The total enrolment in all schools was 120,217, the largest of any previous year.

On March 12-13, a combined state Sunday school and Training Union convention was held at First Church, Oklahoma City.

During 1960 we will not have a state Sunday school convention, because of the first Nationwide Sunday School Convention, which will be held at Fort Worth, Texas on March 29-31. Two days of specialized conferences will be offered and three general evening sessions will be held in the Will Rogers Coliseum. Dr. A. V. Washburn, superintendent of Sunday school work in our Southern Convention, believes that we will have a registration of 20,000. We expect a minimum of 1,500 from Oklahoma.

Both Mr. Garlow and I would like to recommend the "Ten-After-One Enlargement Campaign" plan, which was initiated primarily by the educational forces of Oklahoma County Association. We were invited to attend their planning conferences and, after some adjustments, we concluded that this is the most dramatic enlargement campaign plan we have seen. First of all, it places a dramatic emphasis upon prospects in the classes. In the second place, it recognizes progress made by the individual class and, in the third place, it dramatically emphasizes the progress made by each department. For

further information about materials to be used in the "Ten-After-One" campaign, write: The Church Publicity Division, Colorcraft Poster Company, 810 NW 3rd Street, Oklahoma City.

Training Union

In January 1959, Fred Williams came to the Department of Religious Education as director of Training Union work. From the beginning of my work with the convention, I had looked forward to the day when we would have associates both in the field of Sunday school and Training Union work. Fred Williams has already found a place in the hearts of our people and through his ability in promotion and field work, we feel that the Training Union program in our state will have a definite lift.

At the beginning of this year, we had 126,437 enrolled in Training Union; study course awards totaled 34,634; and 18,328 persons attended "M" (Mobilization) Night meetings last December, a gain of 2,538 over the previous year. The popularity of this meeting is making a great contribution to the promotion of our training programs in the churches. Thirty-six churches reported observance of Youth Week.

One could not think of religious education in Oklahoma without thinking of our Falls Creek Assembly. A total of 215 classes were offered during the assembly in which Training Union and Sunday school credits could be earned. In the development of the spiritual life of our young people, Falls Creek makes an immeasurable contribution. The influence of this assembly can be measured only by going into the local churches which participate in the assembly and seeing how the young people carry over the vision and inspiration received at Falls Creek into practical Christian dedication and service.

State eliminations for Junior Memory Work, Intermediate Sword Drill and Young People's Speakers Tournament were held May 8 at Olivet Church, Oklahoma City. Miss Barbara Miller of Kentucky Avenue Church, Oklahoma City, won the state Sword Drill and placed second at the Training Union Assembly at Glorieta.

The state Training Union convention will be held at First Church, Duncan, on March 17-18, 1960. State eliminations for Junior Memory Work, Intermediate Sword Drill and Young People's Speakers will be held in connection with the convention. Churches and associations should conduct their eliminations in February and associations should submit the names of winners to the Department of Religious Education not later than March 1.

Church Study Course

The new Church Study Course for Teaching and Training became effective Oct. 1, 1959. The new course includes all books previously listed in the Sunday School Training Course, the Church Music Training Course and the Graded Training Union Study Course. There will

be a graded series of diplomas, five in number. Five books will be required for each diploma and five additional books for each of the four seals. The course embraces 19 categories, covering all phases of church life. Write to either the Baptist Sunday School Board, Nashville, Tenn., or the Department of Religious Education, Oklahoma City, for a catalog listing the complete course.

Church Buildings

During the last year, it has been my privilege to consult with a great number of pastors, survey and building committees relative to new buildings, especially educational units. In 1960-61, I expect to give more time to this phase of our work. More and more we realize that the educational programs of our churches must, and do, conform to the buildings.

In 1960, Ellis B. Evans, consultant in the Department of Church Architecture at the Sunday School Board, is coming to Oklahoma for one week to have personal conferences with those interested in new buildings.

In 1961, W. A. Harrell, secretary of the Architectural Department at Nashville, along with Evans, plans to come to the state for two statewide, one-day conferences on church buildings.

The Architecture Department at Nashville stands ready to consult with our churches in all building problems. I am ready also to consult with committees interested in the erection of new buildings. We have a supply of helpful materials in our office, which are furnished us by the Architectural Department at Nashville.

66. Dr. Millard J. Berquist of the Midwestern Baptist Seminary was in charge of the reports regarding our Southern Baptist seminaries.

Dr. Milton Ferguson of Southwestern Seminary brought greetings to the Convention from Fort Worth.

Dr. J. K. Moore of New Orleans Seminary brought greetings from New Orleans.

John Shelton, Frederick, represented Southeastern Seminary.

67. W. E. Smith, Tulsa, brought the report of the Christian Education Committee and motion carried for its adoption.

Christian Education

Elsewhere there is a report of the president of Oklahoma Baptist University, the institution this committee was founded to strengthen and stabilize. We take pride in an institution which has steadily lifted the standards of admission and educational performance while at the same time, reaching out to broaden its ministry to all sections of Oklahoma and to the larger denominations in 34 other states and around the world. Let us continue in 1960 to emphasize those objectives which have been our major concerns in 1959:

First, **uphold academic standards.** It is inevitable in any young and growing school that pressures will be exerted to break down standards and undermine quality education; often for quite laudable causes. We must remind our people that Christian education must be first of all a good education, soundly conceived and strictly supervised. In an age of mass production of college degrees as of many other things, the Christian college has the opportunity to become the true guardian of liberal education of the very highest ideals. We must insist that the university maintain the procedures necessary to satisfy the most exacting accrediting associations so that our Oklahoma Baptist young people will never be the victims of cut-rate educational processes. A degree from OBU must signify that the man who earned it has stamped upon his record the imprimatur of the best undergraduate training obtainable in this region.

2. **The Memorial Chapel.** Within one generation a poor, ragged, depression-scarred campus has been transformed into a college facility so handsome every Baptist heart exults in the change. Twenty-five years ago, only one building was maintained in a state of readiness worthy of higher education—the WMU Memorial Dormitory, built by the sacrifices of the Baptist women of Oklahoma. Today, as the student body has grown, the needs have multiplied. Most of these have been met. One deficiency is startling—the absence of a chapel.

This need will be met. The building now under construction is to be the center of the campus, the focus of denominational interest, the symbol of our faith, a great meeting place not only for the university community but for Baptists everywhere. “Raise the Chapel Spire!” has been the rallying cry of our president, and our people are responding. Already more than half a million dollars, nearly half the sum needed to build and equip this center, has been given or pledged. If only all of our churches and associations which have not yet given, can be led to pledge a membership to be paid over the three-year period through 1962, the chapel will become a reality.

Already the first two of four stages have been authorized, and building is in progress. We cannot fail in this challenge to build a great religious center to replace the improvised quarters in which our students are worshiping.

3. **The Year of Jubilee.** Our committee has helped the officers of the university to promote the annual Christian education convention. In February of 1960 this great day will be a time of rejoicing for the denomination, for the convention, and for all friends of the university, since it was in February, 1910, that the university received its charter. We have plans for our greatest Christian education convention on Fri., Feb. 19, which will coincide with the university Homecoming and Founders’ Day. If all our Baptist leadership can converge on Shawnee on that day, the impetus to the next half century’s growth and development will be beyond measure.

Our committee will work closely with Dr. Raley and other offi-

cers of the university and the convention in assuring maximum support for all phases of the university program.

Respectfully submitted, W. E. Smith, Wade Carver, Robert S. Scales, Truet B. Thompson, Alfred Woodard, Weldon Marcum, William Pratt, Robert Hopkins.

68. Special music was presented by the Bison Glee Club of Oklahoma Baptist University, under the direction of Dean Warren Angell. Numbers used were: "Psalm 145," "The Face of Moses Shown," and "Children of God."

69. OBU Vice-President James Ralph Scales was introduced and brought a graphic picture of the Oklahoma Baptist University of 1959.

70. President John W. Raley brought his 27th annual message to the Convention on the theme "The University on a Hill." This was a statistical picture of the Russian University in Moscow.

The challenge of our current world calls for the constant development of our Baptist University, to ever provide the leadership essential to Christian direction in a rapidly changing civilization.

The Glee Club closed the session.

Oklahoma Baptist University

John W. Raley, President

Oklahoma Baptist University is in its Jubilee Year. It was chartered Feb. 9, 1910, as the only institution of higher learning owned and operated by the new Baptist General Convention of Oklahoma. Because of the claims of several existing institutions (at Hastings, Oklahoma City, and Blackwell), the new OBU did not have the undivided support of the constituency in its first year—1910-11—under its first president, Dr. J. M. Carroll. It took most of the next four years to restore the solvency of the struggling institution and to complete the first building—Shawnee Hall. From 1915 to the present, the doors of OBU have never been closed.

Our university is enjoying an increase in enrolment in most departments, and a five per cent increase in the campus registration in the fall of 1959. The figure is 1,261 resident students, 67 more than a year ago. In addition, there are 72 enrolled in Dr. N. M. Stigler's extension classes in Bible at Oklahoma City, 30 under Dr. M. E. Ramay at Edmond, for a grand total of 1,363. The cumulative enrolment for 1959-60 will exceed that of 1958-59, when 1,341 were present in the first and second semesters.

The National Science Foundation supported a \$53,900 Institute on the OBU campus in the summer of 1959 for 48 high school teachers of chemistry, biology, physics, and mathematics. It was a highly successful workshop, to be repeated in 1960.

The faculty now includes 23 with doctor's degrees (Ph.D., Th.D., D.Ed., and D.R.E.), and 46 with master's degrees, in addition to the faculty of the Department of Nursing. These dedicated teachers present to the campus a background of graduate study in the following

institutions: Southwestern Seminary, Eastern Seminary, Southern Seminary, Union Seminary, University of Oklahoma, University of Chicago, University of Colorado, Syracuse University, Columbia University, University of Kansas, University of Arkansas, University of Wisconsin, Harvard University, Denver University, University of Southern California, George Peabody College, University of Missouri, Northwestern University, University of Berlin, University of Minnesota, Oklahoma State University, Shanghai Conservatory, Princeton University, Texas Christian University, National University of Mexico, University of Michigan, University of Rochester, Indiana University, University of Illinois, University of London, Union University, University of Iowa, University of Houston.

The university has always had its share of students for the ministry, and the current membership of the Ministerial Alliance is 224. In addition, more than 150 are preparing for church-related vocations in education, music, recreation, and administration.

The report of the 245 students enrolled in the Ministerial Alliance for the 1958-59 year is as follows:

Church Activities:

Sermons	5,126
Conversions	824
Rededications	2,236
Additions to churches	1,012
Visits in homes	11,426
Special services	675
Prayer services	1,260

Personal Activities:

Talked with unconverted	4,357
Special services	1,260
Miles traveled	485,338

Extension Services of the Ministerial Alliance

(approximately):

Rest homes	150
Jail services	95
Street services	75

Enrolment in Bible classes last year totaled 960, Greek 43, Religious Education 223. Encouragement is given young men and women with active responsibilities to take part in all of the regular organizations of the local churches in an unusually vital Life Service Band.

A significant trend has been the increase in the number of students dedicated to public school teaching. In the fall of 1956 there were 156; today 216. Music majors number 136, business 123, biology and pre-medicine 44. Of the 1,261, 244 are still undedicated; it is part of the work of the university to guide students to wise life decisions. Twenty-six departments give major and minor programs, including pre-professional work in the following: business, advertis-

ing, music, teaching, the ministry, religious education, pre-law, pre-medical, nursing, medical technology, X-Ray technology, physical therapy, public health, hospital administration, pre-pharmacy, pre-dentistry, pre-engineering, photography, and secretarial science.

Students come from 35 of the 50 states, including Alaska and Hawaii. Of the 290 from outside Oklahoma, the largest groups are from Missouri—46, Texas—35, Kansas—26, and California—22. The eight countries represented are Brazil, the Philippines, Hong Kong, Taiwan, Nigeria, Portugal, Cuba, and Indonesia. A total of 30 foreign students are now enrolled.

University Budget: \$1,153,702.00, including \$444,623.00 for auxiliary activities (chiefly living expenses in the university residence halls). Scholarships were granted from university funds last year in the amount of \$70,452.00. The total value of buildings, land, and equipment, since the addition of Storer and Baxter Halls, extensions of Brotherhood Dormitory, is \$6,515,217.20, and other assets held by the university amount to \$1,895,965.84, giving a total value of \$8,411,183.04.

Capital Needs: Endowment is being increased through the agency of the Baptist Foundation of Oklahoma. Within five years the endowment has grown from \$200,000 to \$1,500,000. At least \$5,000,000 will be needed to underwrite faculty salaries and an amount equivalent to plant capital cost will be needed to underwrite plant maintenance.

The immediate building objective is the chapel! More than \$542,000 has already been pledged for this great dream—the central building of the campus—to be the center of worship and the meeting place for denominational groups. Plans call for an auditorium with a seating capacity of 2,000, a choir of 200, teaching studios for the College of Fine Arts, and practice rooms, classrooms, and storage facilities as may be needed to house the finest music school in the Southwest.

Thursday Afternoon November 12

71. President J. Frank Davis called to order the final session of the Convention.

72. Glenn Smith Jr., Southern Hills Church, Tulsa, led the congregation in song service. A male quartet brought special numbers: "Near to the Heart of God," "I Know Whom I Have Believed."

73. Dr. Thomas B. Ritzinger, Sulphur, read from Matthew 4:21-25 for our devotional message.

74. R. D. Dodd, chaplain of Miami Baptist Hospital, led in prayer.

75. Dr. Richard T. Hopper brought the report of the Christian Life Commission and motion carried for its adoption.

Christian Life Commission

The Christian citizen has the responsibility of representing his Lord and his church in his community. His witness to his fellow citizen continues to grow in importance. His responsibilities continue to multiply. As a Christian citizen he is becoming increasingly aware of the relevance and importance of the Christian message—a message that not only prepares men's souls for eternity but also must be accepted and lived if the world is to continue. He is coming to understand that the gospel is a message of love, mercy, justice, and peace and must be lived by its advocates or it will go unheeded by those who need it. Today the forces of unrighteousness are invading the homes, schools, governments, and churches of the land in ever-growing numbers and the Christian is becoming alerted—perhaps too slowly—to this ominous menace to the welfare of mankind.

The Christian must learn to be dynamic in his daily living. He must cease permitting the world to set his living patterns and customs. He must more and more take the initiative and voice his convictions. He must demand that he be heard. He dare not be afraid. He must daily reflect his position as the "salt of the earth" or else, if he should fail to do so, the world will eventually hold him in contempt.

The Church

The church must remain a "lighthouse" ever leading men through the darkness of sin to the safe port of eternal salvation. However, if the church is to fulfill its place in the community it must be pure and true. Its members must live as Christians ought to live—as Jesus taught them to live, and its message must be the gospel undefiled by error. It has become obvious that the church has been lax in training its members in Christian living, and as a result its message often goes unheeded.

Too many of those on its rolls are faulty in their living. These must be called to greater obedience or purged from the membership. The church will suffer and fail in its ministry if such people continue in its ranks.

The Home

The home originated in the heart of God and was given to man for his joy and development. It also has a place of importance in the life of the individual, and as it affects the individual, it affects the community in turn. Its enemies are legion—alcoholic beverages, lewd and suggestive literature, infidelity on the part of one or both partners. The divorce rate throughout the country is gradually decreasing which gives a ray of hope, but it is still far too high. Today approximately one-fourth of all the children in the United States do not live with both parents. This tragedy will have its affect upon and take its toll among our people for generations to come. The Christian must seek

to make his home an example for his community—an example of Christian living and fidelity.

Foes of Righteousness

Obscene Literature: The Post Office Department tells us that every day approximately 200,000 circulars arrive at American homes offering filth of every description in various types of literature. This material is so obscene that the average adult wants nothing to do with it, but it often falls into the hands of children where it can do incalculable harm. The Christian will be wise if he lends his support to the government in combating the spread of such filth through the mails and at the newsstand. The police departments and other authorities will welcome the support of our people as they seek to control the traffic in pornography.

Beverage Alcohol: The per cent of drinkers among the adult population of the United States has decreased by 12 per cent since 1945, yet, per capita alcoholism has increased by 44 per cent since 1940. Perhaps no threat to the cause of righteousness is as vicious as the liquor traffic. It would destroy our homes, churches, and every cherished possession that is of value to our families and nation. With millions of dollars at its disposal it brings its subtle and attractive advertising into our homes by the newspaper, magazine, and television. This committee calls upon our people to be alert to this sinister evil and to be as firm in their convictions against it as possible. This is no day for Christians to vacillate and waver. The user of alcoholic beverage—even the social drinker—presents a danger to the cause of Christ and supports one of our greatest enemies—the liquor traffic.

Materialism: In spite of the many warnings made by the Master concerning the danger of materialism our people continue to give it primary place in their lives. Christ admonished, "Seek first the kingdom of God—and then the material and physical necessities of life will be supplied." It seems that the evils of materialism creep into the hearts of our people—even our ministers—from time to time. We must put money and material matters in their proper place and put Christ and his cause above all other interests. We dare not fail here.

Prejudice: The fruits of prejudice are discrimination, economic and cultural exploitation, and injustice. It can be vicious and anti-Christian. The Christian will do well to remember that all men are created in the image of God and deserve to be treated with love and understanding. To discriminate against any group is unchristian. This committee prays that a Christian spirit of goodwill and brotherly love will characterize our people.

To follow Christ and to live an exemplary life before all men is the Christian's privilege and duty. The Master's charge to let "your light shine before all men," is just as binding today as when he uttered it. Our world needs a light of Christian love, tolerance, and purity.

Our people must not fail to be that light.

Respectfully submitted, Richard T. Hopper, Chairman, Bill G. West, E. F. Hallock, Ben Elrod, Roger Hebard

The constitution of Sooner Alcohol Narcotics Education, Inc., provides each co-operating denomination shall be entitled to five representatives plus one additional for each 20,000 members, provided that one-half of these shall be laymen.

The following are nominated as representatives of the denomination to SANE:

Laymen

Oz Doenges, Guthrie
Herbert Findley, Woodward
Floyd Dauber, Laverne
Carley Carson, Okmulgee
Dave Shapard, Oklahoma City
Noble Marsh, Durant
Harold Underwood, Duncan
Dr. J. F. Platt, Tulsa
Dr. Ray Northrip, Ada
Dr. W. F. Fisher, Edmond
Larry Eakins, Ardmore
Dr. Royce Means, Lawton

James Ralph Scales, Shawnee
N. G. Carver, Tulsa
Jack Humphrey, Leedey
Dave Dodd, McAlester
Speck Sanders, Lawton
B. F. Johnson, Anadarko
Mutt Farrier, Miami
Dr. Karl T. Davis, Pryor
Mr. Jenks, Rush Springs
Arthur S. Davenport, Oklahoma City
George Miller, Oklahoma City

Ministers

Dee R. Skaggs, McAlester
Thomas F. Glosup, Duncan
Kenneth R. Mullins, Enid
T. T. Crabtree, Tulsa
Wade Carver, Muskogee
Max Stanfield, Oklahoma City
David C. Hall, Oklahoma City
M. J. Lee, Guymon
Doyle Lawless, Atoka
Loren Messenger, Idabel
Alfred Woodard, Hollis

J. L. Williams, Drumright
Alvin Hedin, Sapulpa
Frank Sears, Healdton
Robert F. Norsworthy, Ada
Benny Bates, Tahlequah
Jack Owens, Norman
Harry Griffin, Bartlesville
Joe Howard, Ponca City
A. A. Brady, Shawnee
J. Thurmond George, Duncan
T. B. Lackey, Oklahoma City

76. Tom E. Carter presented the Report of the Hospitals and Golden Age Homes. He also referred to the Oklahoma Baptist Hospital, Muskogee, this being its Golden anniversary.

The administrators and chaplains of our ten hospitals were introduced.

77. Mrs. Felix Wagner led the nurses' chorus of the Muskogee Hospital in special music singing "The Lord is My Shepherd" and "Come by Here, Lord."

78. Lowell Milburn presented to four nurses Convention certificates as follows:

Miss Sharon Rose, Junior Honor Student, Enid
Miss Virginia Burnet, Senior Honor Student, Enid
Miss Eva Marie Stepp, Junior Student, Muskogee
Miss Olive Lewis, Senior Honor Student, Muskogee

79. R. H. Nicholson gave a report of the governing board of Baptist Memorial Hospital, Oklahoma City, which has been operating since April 1, 1959.

80. Dr. J. Hartwell Dunn brought information regarding the creation and development of the medical staff of Baptist Memorial Hospital. There are now 354 members of the staff at the hospital.

81. The nurses' chorus of Muskogee Hospital sang its alma mater song under the direction of Mrs. Felix Wagner.

82. Robert S. Bazzell, administrator of the Muskogee Hospital, related the recent Golden Anniversary events, also touching the high lights of its 50 years of history. The report was adopted.

Hospitals and Golden Age Homes

Tom E. Carter, Director

The year 1959 was a year of beginnings.

The first Baptist hospital, the Oklahoma Baptist Hospital of Muskogee was opened 50 years ago in 1909. The 10th, the Baptist Memorial Hospital in Oklahoma City was opened April 14, 1959, just four months short of 50 years from the beginning of our hospital ministry.

Two of the four floors of the hospital were opened for patients immediately, the third floor on June 1, and the final floor on Oct. 1. The hospital has been wonderfully received by the people of Oklahoma City. The medical staff is much larger than anticipated and the overall status of the hospital is beyond what is normally to be expected by this time.

The Bristow Memorial Hospital opened 14 additional beds in February, 1959; the Miami Baptist Hospital opened 20 additional beds, the Grand Valley Hospital at Pryor set the plans in motion that will add a new wing with 20 additional beds there.

The Oklahoma Baptist Hospital at Muskogee continued its improvement and modernization program by completely remodeling the dietary department in a beautiful and new location. The basement area, formerly occupied by the kitchen and dining room will be remodeled into improved and enlarged x-ray, laboratory and pharmacy.

The Stillwater Hospital relocated the physical therapy department and medical records department in order to make six more beds available for the medical floor. They also installed completely new x-ray equipment, doubling the size of the x-ray department.

The Enid General Hospital acquired additional property for parking areas, enlarged the laundry and continued the modernization program which is making it one of the finest hospitals in Oklahoma.

The Perry, Cordell and Mangum Hospitals continue to improve their services to patients.

Oklahoma City Golden Age Home

Progress has been made this summer in preparation for the development of our Oklahoma City Baptist Golden Age Home.

The 20-acre plot has been graded and made ready for both cottages and the dormitory.

A drainage ditch has been dammed and deepened to provide for a lake which will greatly enhance the beauty of the campus.

The water, sewer and gas lines have been laid and electricity will be available as needed. The main street that serves the residential section has been paved.

At present, there are three cottages under construction. They are for Dr. and Mrs. J. B. Rounds and Mrs. Bertha Fisher; Dr. and Mrs. I. L. Yearby; and Mrs. A. W. Anderson and her sister Mrs. Duskie T. Presson. The Rounds house will be ready by Oct. 15; the Anderson house by Nov. 15, and the Yearby house by Dec. 15 of this year. These three residences represent a total contract cost of \$45,766.00.

It now seems certain that we will have at least two other residences completed by the end of 1959. In addition to these five, there are a number of other couples and individuals who have selected lots and are studying plans to govern the construction of their home. It appears now that some 15 additional cottages will be erected in 1960.

The building of the central dormitory awaits substantial contributions. It will be erected by units and expanded as money is given. There is a constant call regarding this phase of our work and it is imperative that we start work on our dormitory at the earliest possible date.

There is an immediate need for a water well and elevated tank. The entire campus must be seeded and much water will be needed to make the grass grow. We are hoping and praying that some one will furnish the cash for this well and tank.

This is Oklahoma Baptists' latest project and is planned to meet a growing need for adequate care for the golden years of our senior citizens.

We earnestly desire the prayers of all Oklahoma Baptists in regard to this worthy project.

Anyone interested in details regarding either the financing of the dormitory or building a cottage should contact Tom E. Carter, director of our Golden Age Homes, or Dr. John T. Daniel, who is in charge of developing of the home.

Schools of Nursing

The Enid General Hospital School of Nursing graduated 12 students and accepted 22 freshman students, along with 19 juniors and 18 seniors. The Oklahoma Baptist Hospital of Muskogee graduated eight students and received 15 freshman students. Both schools of nursing are steadily advancing in their scholastic standing and in their value from the standpoint of training Christian nurses for service to humanity. Mrs. Virginia Steinert, director for the Enid General Hospital School of Nursing, and her faculty, along with Mrs. Marguerite Berry of the Oklahoma Baptist Hospital School of Nursing at Muskogee and her faculty certainly deserve our praise and commendation.

Hospital Chaplains

The nine full-time and one part-time hospital chaplains made 65,261 hospital visits in 1959, won 176 to Christ and led 296 to re-dedication of their lives in service to the Lord. Figures alone cannot tell of the marvelous work that they are doing, but do point out the magnitude of their task.

J. A. Land, who has served for almost two years as chaplain of the Cordell Memorial Hospital had to resign because of ill health and has moved back to his home at Thomas. Frank Allee, pastor, First Church, Barnsdall for more than 25 years, will become chaplain at Cordell. Thomas Spence, associational missionary of the Jackson-Greer and Harmon Associations, who also serves as the chaplain of the Southwest Baptist Hospital at Mangum finds it necessary to devote his full time to association work. The new chaplain has not as yet been named.

Hugo Golden Age Home

The Hugo Golden Age Home started slowly with just one resident, then three, then five and then seven. The home now has 10 residents and several other applications are being processed. Before the end of the year we will need to begin to think in terms of opening the other wing at Hugo.

Dr. J. F. Murrell reports a very wonderful interest among the people at Hugo and especially those who reside in the home. There is no doubt that this wonderful institution of our convention is serving a great need and will continue to enlarge and expand. Anyone interested in details concerning arrangements to reside in the Hugo Golden Age Home should contact Tom E. Carter, director of Golden Age Homes in Oklahoma City, or Dr. J. F. Murrell, administrator of the Hugo Golden Age Home.

83. Dr. H. W. Stigler, chaplain of the Oklahoma Baptist Hospital, Muskogee, led in the memorial service.

Dr. Stigler asked R. S. Bazzell to read the committee report and motion carried for its adoption.

After a moment of silent prayer, Dr. Stigler led in prayer.

Dr. Stigler spoke fitting words of comfort and hope as touching the departure of our brethren.

Report of Committee on Memorials

"For I am now ready to be offered, and the time of my departure is at hand. I have fought a good fight, I have finished my course, I have kept the faith: henceforth there is laid up for me a crown of righteousness, which the Lord, the righteous judge, shall give me in that day: and not to me only, but unto all them also that love his appearing" (II Tim. 4:6-8).

We feel sure that all now assembled in this convention agree that the words of the apostle Paul given above apply to all of our friends whose names appear in this memorial service.

Our loss is their eternal gain. The very thing that causes us to weep gives great joy to heaven. Psalm 116:15 says, "Precious in the sight of the Lord is the death of his saints." Let's change the singular to the plural and say with David, "But now they are dead, wherefore should we fast? Can we bring them back again? We shall go to them, but they shall not return to us."

Respectfully submitted, H. W. Stigler, W. J. Hart, John Meadows, Paul Bolinger, Bill French

84. Time having arrived for the business, the following matters were considered and the following results were recorded.

85. Dr. T. B. Lackey brought the Report of the Board of Directors for final consideration and vote. Dr. Lackey introduced W. E. Grindstaff, J. E. Walton, Mrs. Bellzora Jones, Mrs. Roy Coffman, Mrs. Lackey and Frances Jones.

86. Dr. Lackey made a motion that the Report of the Board of Directors be adopted.

Motion carried to adopt the report as presented.

87. Motion was made and discussed to delete "and direction" from the last paragraph of Item 4. The motion lost by voice vote and the standing vote was 96 for and 181 against the motion.

88. Motion carried to adopt the report as presented.

Report of the Board of Directors of the Baptist General Convention of Oklahoma

Introduction

The year 1959 will doubtless go down in history as one of the best years in the work of Oklahoma Baptists. Every department, agency and institution has shown substantial gains. Contributions through the Cooperative Program during the past 12 months—Oct. 1, 1958 to Sept. 30, 1959—were \$2,323,881.23 compared to \$2,191,617.74 the same period last year. Total receipts, Cooperative Program and designated, were \$3,237,749.66 compared to \$3,086,657.18. This represents a gain of \$132,263.49, or 6 per cent in Cooperative Program and 4.9 per cent in total gifts.

Reports are not in from all churches on baptisms, but every indication is that this has been a good year in evangelism. Practically all churches co-operated in the nationwide evangelistic crusade in the spring of 1959.

One of the big events in our work this year was the opening of Baptist Memorial Hospital in Oklahoma City on April 14, 1959. We have prayed, worked and raised funds for this project for many years. It is all that we dreamed that it should be.

Another accomplishment for which we are very grateful is the opening on May 9, 1959, of the Golden Age Home, Hugo, and the construction of three homes on the Golden Age Home campus in Oklahoma City.

Oklahoma Baptists will co-operate with all Baptists in America by giving special emphasis to evangelism through **teaching** and **training** during the coming year.

Organization, Board of Directors

Following the convention last year, President W. Leonard Stigler called a meeting of the board on Dec. 8, 1958. The following committees were appointed:

Executive

Felix R. Wagner
John B. Shelton
James F. Heaton
Robert C. Fling
C. Murray Fuquay
Max Stanfield
Joe Coleman
Evans T. Moseley
Robert N. Hammons
Lowell D. Milburn
H. H. Hobbs
J. Thurmond George
Hale A. Dixon

Music

Felix R. Wagner
William M. Pratt
C. A. Roberts
W. Dean Rainwater
David G. Hause

Child Care

Robert N. Hammons
V. A. Jones
Richard P. Brooks
Ted Coldiron
D. H. Corwin

Auditing Committee

Max Stanfield
Joe Ingram
Ted Coldiron
J. Thurmond George
R. C. Howard

Royal Ambassador Camp

Joseph R. Coleman
Joe Dee Ray
Robert Fling
Felix Wagner
J. W. Wade

Ex-Officio

W. Leonard Stigler
John T. Daniel
T. B. Lackey

Brotherhood and Evangelism

John B. Shelton
J. Thurmond George
John R. Meadows
Robert F. Norsworthy
Fred H. Willhoite

Rural and City Missions and Falls Creek

James F. Heaton
J. W. Wade
M. S. Notley
M. E. Roberts
E. E. Stockwell

Hospitals and Golden Age Homes

Lowell D. Milburn
L. O. McCracken
D. R. Robinson
J. B. Shinn
Joe L. Ingram
Victor H. Coffman
K. Kip Owen
Max Stanfield
Johnie R. Stuckey
Loren F. Messenger
John R. Meadows

Long Range Falls Creek

Hale A. Dixon
H. E. Alsop
Richard T. Hopper
Joe L. Ingram
J. W. Wade

Messenger

Robert C. Fling
Doyle K. Lawless
H. E. Alsop
Joe Coleman
Herbert G. Barnett

Stewardship-Budget

C. Murray Fuquay
James F. Wilkerson
Hale A. Dixon
Alvin W. Hedlin
Carlos Berry

Religious Education

Evans T. Moseley
Ira A. Harrison
Floyd M. Craig
L. M. Norwood
Bill C. Haggard

Public Relations

H. H. Hobbs
Joe Dee Ray
Warren Wilbur
Joe L. Ingram
*Howard Cowan
*John Steiger
*Forrest Warren
*O. C. Brown
*Frank S. Lane
*C. A. McWilliams
*Not members of the Board of Directors

OBV Survey

J. Thurmond George
C. Murray Fuquay
James F. Heaton
Max Stanfield
Lowell Milburn

Dr. Stigler resigned in June as pastor of Brookside Baptist Church, Tulsa, to accept a position as secretary of evangelism and Brotherhood in Ohio. Upon his leaving, the first vice-president, Dr. J. Frank Davis, pastor of Sheridan Road Church, Tulsa, became president.

1959 Cooperative Program

The convention last year adopted a Cooperative Program objective of \$2,180,000 for 1959. The Board of Directors on Dec. 8, 1958, raised the Cooperative Program goal to \$2,232,000 by increasing the following items: Promotion, \$2,000; Retirement, \$10,000; Oklahoma Baptist University, \$10,000; Religious Education, \$10,000.

It appears now that we will reach and possibly exceed this enlarged goal by Dec. 31.

Miss Margaret Hutchison Visits Mission Fields

The Board of Directors voted on Dec. 8, 1958, to encourage Miss Margaret Hutchison, the efficient, faithful and aggressive leader of Oklahoma Woman's Missionary Union for the past 10 years, to make a tour of our mission fields abroad.

She left Oklahoma City Oct. 7 and will visit Japan, Korea, China, Philippines, Malayan Peninsula, India, Israel, Jordan, Italy, Switzerland, Spain and will arrive back in Oklahoma City Dec. 14.

Miss Hutchison is one of the most dynamic teachers and leaders in missions in the Southern Baptist Convention but she will be even better after having visited the missionaries around the world.

Sam W. Scantlan

At the request of the United Dry organization of Oklahoma the Board of Directors, in session in Oklahoma City Nov. 11, 1958, voted to ask Dr. Sam W. Scantlan, superintendent of Rural and City Missions in Oklahoma, to be acting executive secretary of the United Dry Association, for a period not to exceed six months. In assuming this responsibility Scantlan led a citizens' movement to keep constitutional prohibition and to strengthen enforcement. The Board of Directors voted to release Dr. Scantlan from his regular duties for whatever time needed in performing this service, and also voted to continue paying his salary during the time he would be acting in the above capacity. Our entire convention is indebted to him for his service.

Royal Ambassador Camp

Joe Dee Ray, pastor of First Church, McAlester, presented to the board on Nov. 11, 1958, the possibility of the convention accepting as a gift an attractive location near McAlester to be used as a Royal Ambassador camp. A committee composed of Joe Coleman, chairman; Felix Wagner; Robert Fling; Lowell Milburn, and D. H. Corwin was appointed.

At the Dec. 8 meeting of the board the committee brought the following report:

Report of the Special Committee on McAlester Camp for Boys

A need has arisen for camp facilities for the Royal Ambassadors in the state of Oklahoma. Bob Banks, state Royal Ambassador secretary, has advised this committee of the need and the advantages and results of having available a camp for the exclusive use of Royal Ambassadors pointing out specific evidence of spiritual values obtained through camping experiences. Indication was made that other states are making great strides in this direction. For example: The Baptist General Convention of South Carolina has allocated one-quarter million dollars toward establishing a permanent camp for Royal Ambassadors.

The question arose as to where such a camp could be located and

how the purchase of facilities might be made possible. The committee feels that the availability of a 73-acre site near McAlester, as a gift to the convention is evidence of divine leadership in answering these questions.

I. Scope

Seventy-three acre site northwest of McAlester has been made available to the Baptist General Convention of Oklahoma as a gift for boys camp. Also, \$1,500 toward repairs for existing facilities is offered with the camp site. This is a beautifully wooded hilltop site overlooking scenic Lake McAlester to the north. The site is considered very desirable for the intended use. Approach is by black-top road within approximately one-half mile and good gravel road into camp grounds.

Geographical location in southeastern Oklahoma is considered desirable for total state usage, due to good highways, limited rail services and municipal airport facilities, using Central Airlines in McAlester. Proposed lake projects in Eastern Oklahoma will boom population and general usage of the area and increase availability of good transportation facilities.

II. Value of Property

Rough estimate of value of site and roads—\$20,000.

Building facilities (estimated marked value) \$5,000. (Six buildings and swimming pool formerly utilized by the International Order for Rainbow Girls). These buildings are in poor condition. See Section III below.

III. Cost of Immediate Repairs

Buildings described above are in various types of construction and state of repair. The estimated cost indicated below is only to make buildings usable and is not to be considered enough to bring them up to first-class condition, with the possible exception of Building "A."

Building A—Temple Building	\$ 1,200
Building B—Kitchen and cafe	700
Building C—Bunk house	160
Building D—Administration Building	100
Building E—Restrooms	75
Building F—Caretakers Quarters	140
Swimming Pool	15,000
Utilities	
Sewage disposal—Septic tank for 200 campers	4,800
Water—pump repairs	1,250
Filtering System	
Electrical—new wiring for new buildings and grounds	
Roads	O.K.

IV. The committee recommends that the Baptist General Convention of Oklahoma accept the above described property as a gift for the purpose of establishing a permanent Royal Ambassador camp.

The committee further recommends that the president of the convention appoint a committee to follow up this recommendation to make further studies of a means of raising money for the purpose of making certain necessary improvements to the property to facilitate camping needs. It is further recommended that this committee make studies regarding the establishment of a permanent program for the operation of said camp and developing a master plan for the construction of needed buildings and utilities, etc.

The following were appointed as the special committee: Joe Coleman, Joe Dee Ray, Robert Fling, Felix Wagner, and J. W. Wade.

This committee brought the following report to the meeting of the board in May, 1959.

In view of the gift from Mrs. J. E. Hudgens and her continued generosity and interest, both personally and financially, in providing the land for the Royal Ambassador camp at McAlester, and having done so in memory of her husband, we feel that the camp should bear the name of Camp Hudgens. All letterheads, signs, etc., are to carry the name of Camp Hudgens for Royal Ambassadors, Baptist General Convention of Oklahoma. This is by action of the camp committee and is recommended to the Board of Directors for their adoption.

We believe that Baptist men will give support to this project and provide adequate facilities and leadership for the boys and young men of our churches. Some improvements have already been made at Camp Hudgens and others must be made so as to have the first Royal Ambassador camp at the new location in the summer of 1960. We express thanks to Joe Dee Ray, Mrs. J. E. Hudgens and others who have made this facility possible.

Proposed basis of co-operation between the Home Mission Board of the Southern Baptist Convention and the Baptist General Convention of Oklahoma in associational mission work, work with language groups, and work with National Baptists

It is proposed that the Home Mission Board of the Southern Baptist Convention and the Baptist General Convention of the State of Oklahoma shall co-operate in the support and direction of mission personnel to serve within the state of Oklahoma in associational mission work, work with language groups, and work with National Baptists, beginning Jan. 1, 1960, as follows:

I. General Principles

1. That the present employees of these two agencies be combined into a single group with all of them to be considered as missionaries of the state convention and also of the Home Mission Board.

2. That these two agencies share jointly in the support of each of the workers according to a stated ratio of participation, which may be changed from time to time by agreement between the two agencies.

That for the year 1960 in associational missions the state convention provide 66-2/3 per cent of the support and the Home Mission

Board 33-1/3 per cent and in work with language groups and work with National Baptists the state convention provide 20 per cent and the Home Mission Board 80 per cent. It is hoped that insofar as possible the state will increase its ratio of this support from year to year.

3. That all associational mission work, work with language groups, and work with National Baptists in Oklahoma should be administered through the offices of the state convention according to the general plan and program agreed upon, and that the proportion of support coming from the Home Mission Board be paid to the state in monthly installments upon requisitions from the state office accompanied by the monthly report of each of the workers affected.

II. Personnel Policies

1. Selection of Missionaries

(1) That in this new relationship effective Jan. 1, 1960, each agency accept the present employees of the other agency together with those it then has.

(2) That new personnel shall be jointly employed as follows:

That each agency shall have the opportunity to ascertain through its regular procedure whether or not the prospective appointee meets the minimum requirements for appointment under the respective agency,

That according to its regular procedure the state will make appointments of qualified persons to specific places of service subject to the approval of the Home Mission Board,

That in the case of the superintendent of associational missions each association will select its own worker with the concurrence of the state and the Home Mission Board,

(3) That in the event it should become necessary to discontinue the support of a joint employee, this shall be done by the state upon agreement with the Home Mission Board.

2. Remuneration of missionaries

(1) Amount of salary

That the salaries in each category (superintendents of associational missions, language group workers, workers among National Baptists) be determined in the same manner as in 1959, and

That the two boards decide in conference the amount, or proportion of total salaries, that the two boards will pay, and

That the percentage of this total to be paid by each of the boards be determined according to the proposed basis of co-operation as stated in paragraph I, section 2, above.

(2) Allowances

The allowance for house rental, moving expenses for new appointees, and operational expenses shall be allowed for workers as in former years, and then only when local forces cannot assume such obligations. When any such expenses are accepted by the two boards

they will be paid on the pro-rata basis of co-operation currently in effect.

(3) Fringe benefits

That scholarship assistance, life insurance benefits, group hospitalization participation, and retirement benefits shall continue to accrue to workers in the respective categories according to the same plans that have been used for those categories in the past, and that the same agencies continue to provide these benefits as have done so in the past.

III. Properties

1. That where possible we encourage local forces to build buildings and furnish equipment for the language groups and if necessary ask the Home Mission Board for church loans provided the churches can qualify for such loans. In special cases where local forces cannot make available all of the necessary funds the Home Mission Board may help in the construction of such buildings through gifts from mission funds, provided the building projects are approved and the Home Mission Board has such resources available.

2. That the Home Mission Board continue to hold and administer the properties it now owns in Oklahoma for work with language groups according to its present policies which provide that if the board deems it feasible and desirable it may transfer property to local forces and retain a gift lien on the property for the amount of its investment in it.

IV. Statewide workers

1. That the secretary of the state department of missions who will be responsible for the general supervision of the work in all three categories mentioned above shall be employed and paid jointly by the Home Mission Board and the state convention according to the ratio of participation agreed upon for associational missions.

2. That the superintendent of work with language groups, and the superintendent of work with National Baptists, if and when one is employed, be jointly employed by the two agencies to work under the general supervision of the secretary of the department of missions and that each of these two shall be paid according to the ratio of participation of the two agencies in work with language groups and work with National Baptists.

V. Conferences and Literature

1. That according to the current ratio of participation for the respective categories, the two agencies shall share in the cost of such conferences and publications as they together may deem necessary or desirable for the work within the state of Oklahoma.

2. That the Home Mission Board shall provide for such interstate conferences and publications for the mission work in these three categories within the territory of the Southern Baptist Convention as

it may deem necessary or desirable.

VI. New types of work

That these two agencies continue to seek better means of co-operation in the promotion and administration of the types of mission work now being done by them, but that either agency be free after conference with the other to initiate new work within the state of Oklahoma which it deems necessary and desirable, even though the other agency may not participate in it.

The above plan of work was thoroughly discussed by a joint committee of the Home Mission Board and the Board of Directors. It was also studied carefully by the superintendents of associational missions, Indian missionaries and many others. After careful and prayerful study it was approved by the board May 14, 1959.

Proposed Changes in Constitution

The rapid growth and development of the convention program makes it practical to change the constitution as it relates to employed personnel of the convention. For instance, when the constitution was adopted many years ago most churches had the annual call of pastors. Today the majority of churches call pastors for an indefinite period. The proposed change provides that the executive secretary-treasurer be elected for an indefinite time rather than at each annual convention. He may be replaced at any convention or by the Board of Directors between sessions.

The other major change is concerned with the election of those working under the direction of all the department heads. The constitution now provides that the board shall elect **all** denominational workers. This could apply to office secretaries, workers at the Children's Home, hospital personnel, etc. There are about 1,000 employees in the convention's departments, institutions and agencies. The proposed change provides that the board shall elect all department heads; and through them, with the proper counsel of committees, other workers shall be employed.

These proposed changes were printed in the May 21 issue of the **Baptist Messenger**.

The Board of Directors, after careful study, recommends the following changes in the constitution:

ARTICLE IV, SECTION 1, A

From:

The officers of the convention shall be a president, a first vice-president, a second vice-president, a recording secretary, an assistant recording secretary, an executive secretary, a treasurer, and a historical secretary. It is hereby provided that the executive secretary may be treasurer.

To:

The officers of the convention shall be a president, a first vice-president, a second vice-president, a recording secretary, an assistant

recording secretary, an executive secretary-treasurer, and a historical secretary.

ARTICLE IV, SECTION 2

From:

These officers shall be elected annually and shall hold their respective offices until their successors are elected. In balloting, the one receiving a majority of all votes cast shall be declared elected.

To:

These officers, with the exception of the executive secretary-treasurer, shall be elected annually and shall hold their respective offices until their successors are elected. The executive secretary-treasurer shall be elected by the convention and shall serve until his successor is elected. In balloting, the one receiving a majority of all votes cast shall be declared elected.

ARTICLE VI, SECTION 3

From:

The board shall, in case of vacancy, elect an executive secretary. He shall be the official superintendent of all the work of the board and shall make full report of all matters committed to it. He may also be treasurer of the board.

To:

The board shall, in case of vacancy, elect an executive secretary-treasurer to serve, until such time as the convention meets. He shall be the official superintendent of all the work of the board and shall make full report of all matters committed to it.

ARTICLE VI, SECTION 4

From:

This board shall elect all denominational workers whose salaries are paid by the convention (except those elected by the convention) and may approve those whose salaries are paid in part by the convention. This board shall also fix salaries of all denominational workers elected by the board and determine the fields of work for each.

To:

This board shall elect all department heads, including the editor of the Baptist Messenger and the assistant executive secretary. The executive secretary-treasurer, in consultation with the committees of the board of directors which are involved, shall select the workers in the executive division, with the exception of office or similar personnel. The department heads, in counsel with the executive secretary-treasurer and the committees of the board of directors which are responsible for their work, shall select their workers, other than office or similar personnel. The executive secretary-treasurer and each department head shall select his office or similar personnel. Those responsible for electing or selecting workers shall fix their salaries.

If these changes are adopted the Constitution and bylaws will read as follows:

ARTICLE I—NAME

Section 1. This body shall be known as the Baptist General Convention of the State of Oklahoma.

ARTICLE II—CONSTITUENCY

Section 1. This convention shall consist of messengers elected by the Baptist churches co-operating with and contributing to the work of the convention.

Section 2. Each church shall be entitled to three messengers and one additional messenger for every 50 members, provided that no church shall have over 10 messengers.

ARTICLE III—OBJECT

Section 1. This convention shall have no ecclesiastical authority or power whatever and shall never assume to write creeds or to exercise judicial or legislative control over the churches.

Section 2. This convention is a purely co-operative body and its purpose shall be to furnish a means by which the churches of Christ in their sovereign capacity can work together in promoting all denominational enterprises which they deem necessary in carrying out the Great Commission.

ARTICLE IV—OFFICERS

Section 1.

A. The officers of the convention shall be a president, a first vice-president, a second vice-president, a recording secretary, an assistant recording secretary, an executive secretary-treasurer, and a historical secretary.

B. And that in the event of the removal from the state of the president while in office, or should his death make vacant the office, he shall be succeeded for the remainder of his term by the first vice-president.

C. And should either of these contingencies again make the office vacant, the second vice-president shall succeed to the remainder of the term.

Section 2. These officers, with the exception of the executive secretary-treasurer, shall be elected annually and shall hold their respective offices until their successors are elected. The executive secretary-treasurer shall be elected by the convention and shall serve until his successor is elected. In balloting, the one receiving a majority of all votes cast shall be declared elected.

Section 3. The duties of these officers shall be those usually required in similar organizations.

ARTICLE V—BOARDS, TRUSTEES, AND COMMITTEES

Section 1. This convention shall have power to elect such boards,

trustees and standing committees as shall be necessary for the handling of the affairs of the convention.

Section 2. That these boards, trustees and standing committees shall make annual detailed reports of all transactions fully covering all work committed to them by this convention.

ARTICLE VI—BOARD OF DIRECTORS

Section 1. There shall be a Board of Directors elected by this convention through which this convention shall function in its co-operative work.

Section 2. This board shall consist of the president and recording secretary of the convention and forty-eight (48) other members who shall be chosen by the convention at the annual meeting. The term of office for these members shall be four (4) years. Twelve (12) of them shall retire annually and shall not be eligible for re-election to this board for a period of one (1) year.

Section 3. The board shall, in case of vacancy, elect an executive secretary-treasurer to serve, until such time as the convention meets. He shall be the official superintendent of all the work of the board and shall make full report of all matters committed to it.

Section 4. This board shall elect all department heads, including the editor of the **Baptist Messenger** and the assistant executive secretary. The executive secretary-treasurer, in consultation with the committees of the Board of Directors which are involved, shall select the workers in the executive division, with the exception of office or similar personnel. The department heads, in counsel with the executive secretary-treasurer and the committees of the Board of Directors which are responsible for their work, shall select their workers, other than office or similar personnel. The executive secretary-treasurer and each department head shall select his office or similar personnel. Those responsible for electing or selecting workers shall fix their salaries.

ARTICLE VII—PROCEEDINGS

Section 1. The proceedings of the convention, the report of the Board of Directors, and such useful information as the secretary may be able to obtain from the proceedings of the convention shall be published and distributed annually among the churches.

ARTICLE VIII—ANNUAL MEETINGS

Section 1. The convention shall hold its meetings annually at such time and place as it may determine. Special meetings may be called and the time and place of meeting may be changed by the officers of the convention with the consent of the Board of Directors, in case of an emergency deemed sufficient to justify.

ARTICLE IX—SPECIAL FUNDS

Section 1. All funds paid into the treasury of the convention for any special object shall be applied according to the designation of donors.

ARTICLE X—CHANGE OF CONSTITUTION

Section 1. This constitution may be amended by a two-thirds vote of the members present at any regular annual meeting provided that proposed amendment be submitted in writing one year before action is taken on same, or provided such amendments be recommended and published by the board two months prior to the meeting of the convention in the Oklahoma Baptist state paper.

Section 2. Section 1 of Article III shall not be changed or amended but shall be held inviolate.

BYLAWS

ARTICLE I

Section 1. The business and property of the Baptist General Convention of the State of Oklahoma shall be managed and controlled by the Board of Directors.

The number of directors shall be fifty (50) including the president and the recording secretary of the convention.

The president of the convention shall be president of the Board of Directors, and the recording secretary of the convention shall be secretary of the Board of Directors.

Section 2. The Board of Directors shall be elected by a majority vote of the Baptist General Convention of the State of Oklahoma, in its annual convention which meets from year to year as hereinafter provided: the term of office for these members shall be four years. Twelve (12) of them shall retire annually and shall not be eligible for re-election to this board for a period of one year. In electing members of the Board of Directors, due regard shall be given to both geographical and numerical representation.

Section 3. The date and place for the annual meeting of the Baptist General Convention of the State of Oklahoma shall be set by the convention itself in annual meeting. The Board of Directors for good cause may change the time and place for the annual convention.

Section 4. In case of any vacancy in the directors the remaining directors by an affirmative vote of the majority thereof may elect a successor to hold the office for the unexpired portion of the term.

Section 5. The directors shall hold semiannual meetings at Oklahoma City, Oklahoma and such special meetings as the President in his judgment may call.

Section 6. Sixteen (16) members shall constitute a quorum for the transaction of business.

ARTICLE II

Section 1. The Board of Directors shall elect from the directors an executive committee and the president of the convention shall serve as its chairman. The executive committee shall perform such duties as may be referred to it for action by the general Board of Directors from time to time.

Section 2. All actions of the executive committee shall be reported to the Board of Directors at its meeting next succeeding such

action, and shall be subject to revision or alteration by the Board of Directors.

ARTICLE III

Section 1. The executive officers of the Board of Directors shall be: A president of the Board of Directors, elected by the convention; a recording secretary, elected by the convention; an executive secretary-treasurer, elected by the convention.

Section 2. All officers and agents, other than those elected by the general convention, shall be subject to removal at any time by the affirmative vote of a majority of the whole Board of Directors. All officers, agents, and employees, other than officers elected by the general convention shall hold office at the discretion of the Board of Directors.

Section 3. The president of the Board of Directors shall preside at all meetings of the board and by virtue of his office shall be a member of the executive committee. He shall have general supervision of such matters as may be designated by the Board of Directors.

Section 4. The Board of Directors shall have the power to appoint a general counsel to represent the board in such legal matters as may require legal action or advice.

Section 5. The executive secretary-treasurer shall have custody of all the funds and securities of the Baptist General Convention of the State of Oklahoma, and when necessary or proper shall endorse, on behalf of the convention for collection, checks, notes and other obligations, and shall deposit the same to the credit of the convention in such bank or banks or depository as the Board of Directors may designate. The executive secretary-treasurer shall make annual reports of all funds or securities coming into his hands, to the Board of Directors, who shall audit and check the same and give the same their approval in writing.

Section 6. The recording secretary shall keep the minutes of all meetings of the Board of Directors. He shall attest with the president all contracts authorized by the Board of Directors or by the general convention and shall affix the seal of the convention thereto; and he shall perform all the duties incident to the office of secretary, subject to the control of the Board of Directors.

ARTICLE IV

Section 1. The bylaws shall be adopted by the general convention and when once adopted the Board of Directors shall have the power to amend the bylaws of the convention by a vote of two-thirds of all the directors at any regular or special meeting of the board, provided that the notice calling the board together shall specify that amendments to the bylaws will be voted upon at that meeting, provided that in case of emergency three-fourths of all the directors voting therefore, the bylaws may be amended at any general or special meeting of the board without notice.

Section 2. Election of officers shall be by ballot, provided however, that if there is only one nomination, and no other person desires to nominate, the secretary or anyone designated for the purpose may cast the ballot of the convention.

ARTICLE V

Section 1. The bylaws herein adopted shall conform to the constitution of the Baptist General Convention of the State of Oklahoma, which has been adopted, and in case of conflict between the bylaws and the constitution the provisions of the constitution shall prevail.

Section 2. The Board of Directors may provide for auxiliary corporations working in connection with and in harmony with the Baptist General Convention of the State of Oklahoma, but such auxiliary corporations or associations shall be subject to the general control of the Board of Directors of the convention.

Section 3. No agency or institution belonging to the Baptist General Convention of the State of Oklahoma shall incur an indebtedness without the knowledge and consent of the convention or the Board of Directors. This provision shall not apply to short term loans for current operations. Such loans shall not be made without the knowledge of the executive secretary.

Section 4. No bond, mortgage, or other evidence of debt shall be executed by an auxiliary corporation, or association, involving any of the property of the Baptist General Convention of the State of Oklahoma.

Section 5. The Board of Directors herein provided for shall only execute bonds, mortgages, and other evidence of indebtedness when expressly authorized so to do by the general convention. Except in cases of emergency a three-fourths majority of the board may authorize the incurring of indebtedness, but the same shall be done in cases of emergency which were unforeseen by the general convention at its annual convention.

Section 6. The Board of Directors through the president and secretary thereof shall make a general report of all its accounts at the annual meeting of the Baptist General Convention of the State of Oklahoma.

ARTICLE VI

Section 1. No existing institution or agency of this convention shall launch any move or enterprise calling for the expenditure of money apart from operating expenses, until same has been approved by the Board of Directors, or by the convention itself, after having been published in the Baptist state paper at least three months prior to the coming of the convention of the same year.

THE COOPERATIVE PROGRAM AND FORWARD PROGRAM **"They Go Together"**

The marriage of the Cooperative Program and the Forward Program of Church Finance forms a perfect union. As Dr. W. H. Allison

of Missouri, wisely says, they are "United in Love for World Missions."

For 33 years the wonderful Cooperative Program labored without an effective co-laborer. Now he is married to Miss Forward Program. It was a good match. They go together.

Oklahoma Baptists have given generously through their Cooperative Program. Ten years ago (1949) total state Cooperative Program gifts were \$780,000. Last year (1958) the Cooperative Program reached \$2,210,000! Our people, through their churches, have not failed to enlarge their Cooperative Program gifts year by year. There has been a steady increase. However, during the last six years, Baptists of this state have given more through the Cooperative Program to World Missions than during the previous 27 years combined.

During all these years of progress in stewardship various programs of church finance were employed. Then, in the fall of 1957, Mr. Cooperative Program and Miss Forward Program became partners. The Forward Program was used in 1957 in about seventy Oklahoma Baptist churches to prepare for the 1958 budget.

What happened? The Cooperative Program which had shown an increase of only \$1,000 in 1957 over the previous year, shot up \$168,000 in 1958!

From what source came this tremendous increase?

A look at the record will reveal that 80 per cent of it, or \$134,000, came from the 70 churches which had used the Forward Program of Church Finance.

Last fall (1958) approximately 150 churches used the Forward Program of Church Finance in preparing the 1959 budget. The first 75 of these to report indicate that the Forward Program-Cooperative Program marriage is still a happy one. The average increase per church in total dollars pledged over the previous year was almost \$15,000 and an average of 91 new tithers was reported. But the average Cooperative Program goal increase was \$1,800!

The Cooperative Program (all missions) waits on the Forward Program (applied stewardship).

Why not use them both this year?

BUDGET RECOMMENDATIONS

1. We recommend use of the Forward Program of Church Finance in every Oklahoma Baptist church as soon as possible. At least 400 churches should use it during the fall of 1959.

2. Every church is encouraged to increase its Cooperative Program goal by at least two per cent for 1960. We suggest that every church make the advance it deems possible, but that such advance be at least two per cent of the total budget.

3. The suggested goal for 1960 is \$2,380,000 or an increase for 1960 of \$148,000 above the 1959 goal. Oklahoma, by agreement with the Southern Baptist Convention, has deducted certain expenses

before the division of funds. These are: Administration, Promotion, Retirement, Baptist Messenger, and Woman's Missionary Union. Because of the great need of an emergency appropriation at Oklahoma Baptist University, we are recommending that an item of \$75,000 for that purpose be added to this section.

You will note that, as in the past, building and endowment items are preceded by an asterisk. These are the items whose payment in full will be contingent upon the amount of money received and the meeting of other budgetary needs. This is done by agreement with all concerned.

You will note that after the deduction of the items agreed upon by the state and Southern Baptist Conventions, before the division of funds, there remains \$1,934,908 to be divided fifty-fifty between Oklahoma and the Southern Baptist Convention. This division will make available to the Southern Baptist Convention from the Oklahoma Cooperative Program \$967,454.

The division of the \$967,454 among the various causes of the Southern Baptist Convention support is, of course, decided upon by the Southern Baptist Convention itself. The percentages vary from year to year according to the needs. Oklahoma's proposed contribution of \$967,454 from the Cooperative Program, 1960, will be shared by the following:

- Southern Baptist Convention Budget Fund
- Foreign Mission Board
- Home Mission Board
- Relief and Annuity Board
- Southern Baptist Seminary
- Southwest Baptist Seminary
- New Orleans Baptist Seminary
- Golden Gate Seminary
- Southeastern Seminary
- Radio Commission
- American Baptist Seminary Commission
- Carver School of Missions and Social Work
- Woman's Missionary Union
- Southern Baptist Hospital
- Baptist Brotherhood Commission
- Public Affairs Committee
- Baptist World Alliance
- Southern Baptist Foundation
- Education Commission
- Historical Commission
- Christian Life Commission
- Miscellaneous causes

Oklahoma Baptist University Operations has been raised \$75,000. OBU endowment and Church Loan Fund has been lowered \$11,666. The amount for OBU endowment is placed with the Baptist Founda-

tion and made available for loans to churches. Only the proceeds of the endowment may be used by the university.

The \$2,200 for Rural Church Building Fund has not been changed in amount for several years. It is administered through Dr. Scantlan's office and is primarily an emergency item.

Child Care expenses to be charged to the Cooperative Program have been increased. A new building at Boys Ranch Town, along with the added boys that occupy this building, demands increased revenue. In accordance with existing policy, the Cooperative Program is being increased as rapidly as possible to offset reduction in special offerings received.

Our budget for Cooperative Program endowment is as follows:

Child Care -----	\$ 4,000
Hospitals -----	2,000
Falls Creek -----	2,000
BSU Student Centers -----	2,000
Golden Age Homes -----	2,000
OBU -----	50,000

It is hoped that this will deepen interest in the possibility of private endowment funds coming to all the above listed causes and institutions.

The Oklahoma City Hospital building item is considered temporary in nature and is not intended to become a permanent item in future budgets.

Grace Rescue Mission is sponsored by Downtown Church and the Oklahoma County Baptist Association. The Cooperative Program helps support this work.

Administration

Administration includes executive offices, accounting, and business manager's office.

Every department, agency and institution of the convention receives attention from the executive office in regard to administration.

A co-ordinated finance and budget plan is developed to permit continued growth of all Baptist work. Special attention is given to the promotion of the Cooperative Program and to departmental, agency and institutional budgets.

Office personnel cares for the regular secretaries, receptionist, and extra secretarial help demanded at times.

The accounting department handles all funds received and disbursed for the Baptist General Convention, all departments of the convention—the Orphans' Home, Boys Ranch Town, Falls Creek Assembly, **Baptist Messenger**, and all church gifts for the Woman's Missionary Union (apportionments, Edna McMillan Offering, Lottie Moon Offering, and Annie Armstrong Offering.) All payrolls for these departments and institutions, with the exception of WMU, are handled by this department. All Cooperative Program reports and some statistical reports are prepared in this department.

Careful handling of all funds for the Southern Baptist Convention makes it possible for the causes affected to receive funds promptly.

Our personnel consists of a chief bookkeeper who is responsible for all phases of accounting, two bookkeepers, and one posting machine operator.

All records of church gifts are compiled and recorded in this department. Receipts for church gifts are mailed to the church treasurer only on request. Statements for **Baptist Messenger** subscriptions are prepared and mailed monthly.

A complete audit is made of the books of the convention. A portion of the audit expense is charged to various departments and institutions, but the majority of the expense is carried in this budget.

Salaries in the business office consist of manager and office personnel. Telephone and miscellaneous expense include necessary postage, supplies and telephones. The business manager's duties also include supervision of Central Services Department and Baptist Building operation and maintenance.

Under central services, salaries are for records clerk, operators of printing department (multilithing, mimeographing, flex-o-writer, inserting machine), addressograph and graphotype work, assembling of materials for mailing, and operation of tract and mailing departments which service the entire building. The salary of one PBX operator for the building is also included. Part-time PBX operator services are performed by others from the Central Services Department.

Income is derived from refunds for services performed for all departments on a cost basis lower than if the work were sent out of the building.

In building maintenance, salaries cover all personnel used in physical care and upkeep of the Baptist Building, including the building engineer who maintains and operates heating, air-conditioning, and other building operational equipment.

Promotion

The board, committee and stewardship meetings make this item necessary. The expenses of all the meetings of the Board of Directors and its regularly elected and appointed committees, along with all other special committee meetings of a general nature, must be met by the promotion budget.

Each year missionaries and moderators of all associations are invited to Oklahoma City for a two-day promotional meeting. The expenses are included in the promotion budget.

The largest item cares for the vast amount of literature and mission publicity purchased for the convention through the promotion department and distributed free of charge to the churches.

Expenses of the annual stewardship conference held at the time of the annual evangelistic conference come from this budget. Pastors

attending and requesting such assistance receive one cent per mile each way to help on expenses.

The expenses of preparing, publishing, and mailing the convention minutes are charged to promotion.

The services of the convention attorney and a great number of other miscellaneous items are also charged to promotion.

Baptist Messenger

Office personnel includes five workers: two editorial assistants, office secretary, circulation secretary and assistant in circulation room part-time.

Printing includes the following:

1. Salaries for seven full-time and five part-time workers
2. Paper stock, 50 tons
3. Ink, type metal, etc.

Mailing includes the following:

1. Postal fees, second class
2. Mailing service

Woman's Missionary Union

The executive secretary, the two youth directors, the office secretary-bookkeeper, the office assistant, and extra help are the same number and amount of salaries as 1959.

The four promotional secretaries need travel expense. Besides these four employed leaders, state directors who travel for Woman's Missionary Union have travel allowance. The travel of state committees is paid.

The travel for the 15 September district WMU conferences for local leadership, to which 13 conference leaders will go, is provided. The promotional conference at Falls Creek in August is for training the associational leadership in WMU. The annual WMU meeting's expenses, and those of the all-church clinics, will be provided from this part of the budget. Two mission study institutes and other workshops will also be cared for out of this. State leaders receive their training at Glorieta, but this expense is included in their travel expense.

Department of Hospitals and Golden Age Homes

The budget for the Department of Hospitals and Golden Age Homes includes the salary of the director, the secretary, and occasional additional office help. Supplies and postage are for office use. The director goes to each of the hospitals on an average of once a month attending governing board meetings and participating in the details of hospital operation. Travel expense is involved for this purpose as well as for southwide hospital meetings and other convention activities.

In an effort to get the Golden Age Home at Hugo and the one in Oklahoma City under way, it is necessary to have additional assistance from time to time. In 1958 and 1959 this expense was paid from the contingency fund of hospitals and Golden Age Homes, and

for 1960 this item is being transferred to the departmental budget.

The department prints a quarterly paper—**News of Hospitals and Golden Age Homes**. This is mailed to various groups and individuals throughout the state.

Some of the tracts and brochures used by the various hospitals and Golden Age Homes are prepared by this department and some expense accumulates in this way.

The department has seminars and institutes in connection with hospital administration, the chaplaincy program, accounting, insurance, and various other phases of the work.

The department also operates the Falls Creek hospital during the assemblies and some expense is involved in this connection.

The items for the Enid General Hospital School of Nursing and the Oklahoma Baptist Hospital School of Nursing at Muskogee have been a regular procedure for several years. This covers less than one half of the total investment made by the hospital in the schools of nursing. Our convention, through the hospitals, invests at least \$1,500 in the lives of each of these girls graduating from our schools of nursing.

The items for the Oklahoma City School of Nursing was originally established to pay for the portion of land set aside for the school of nursing. This year the amount has been increased from \$5,000 to \$10,000 to begin setting up a nucleus of funds toward the erection of a student center which will be needed in the very near future.

The chaplaincy program is being increased from \$8,000 to \$10,000, that the convention might participate in the program of the 10 Baptist hospitals. This amount makes it possible for the convention to pay a little less than one-half of the actual expense incurred by each hospital for the chaplaincy program.

The contingency fund has been used during 1958 and 1959 for the Hugo Golden Age Home and partly in 1959 for assistance in connection with the establishing of the Golden Age Home in Oklahoma City. Part of this fund has been transferred to the Department of Hospitals and Golden Age Homes, that this assistance might be continued from time to time during 1960. The remaining \$3,000 is an emergency fund to meet unexpected problems that may arise.

Child Care

The severe decrease of \$9,321.25 in the Thanksgiving Offering for 1958, plus the discontinuation of the scheduled food truck trips (for 1958-\$7,518), will not be overcome by the \$15,000 increase in Cooperative Program for 1959. The Egg Offering came on Easter at the same time of the simultaneous revivals and many churches did not observe this offering. The price of eggs dropped to a new low of 16 cents a dozen. An increase of \$10,000 in allocation from Cooperative Program is needed for 1960 with the expectation that our churches will still be loyal and generous to the Thanksgiving Offering and the Birthday Offering.

Public Relations

The Public Relations Department is concerned with promoting and developing public understanding of the program of Oklahoma Baptists. Its work is three-fold. It seeks to foster better communication between the state convention and the general public.

Office personnel include the director, a news writing assistant, and a secretary-writer.

More than 300 newspapers in Oklahoma receive and print press releases prepared by the Public Relations office staff. The stories about Baptist work which are printed daily would fill a full page of a metropolitan newspaper. In addition, individual reporters are assisted in preparing feature stories about Baptist people and events. Assistance is also given pastors and educational directors when time permits.

Radio and Television news releases are prepared regularly and the two major wire services receive important stories which might be of statewide interest.

The office is responsible for the preparation of a weekly half-hour TV quiz program on KVOO-TV in Tulsa. Teams from Baptist churches in the Tulsa area compete in the Bible Quiz championship.

Upon request the public relations office assists the departments, institutions and agencies of the convention in preparation of promotion materials and in planning promotion campaigns. These services are provided without charge to them. The office also bears the expense of cuts and mats which are sent with news releases. Photography and visual aids services are also provided.

The Department of Missions

An explanation of the Department of Missions is given elsewhere in this report in connection with the new arrangement worked out with the Home Mission Board.

1960 COOPERATIVE PROGRAM OBJECTIVE

\$2,380,000

The following are deducted before funds are divided:

	1960 Estimate
Administration -----	\$ 129,357
Promotion -----	39,735
Retirement -----	120,000
OBV Emergency -----	75,000
Baptist Messenger -----	30,000
WMU -----	51,000

\$445,092

Amount to be divided fifty-fifty ----- \$1,934,908

Distribution to Southern Baptist Causes According to percentages adopted by the Southern Baptist Convention. (This is exclusive of designated contributions.) -----

\$ 967,454

Distribution of Cooperative Program Funds to	
Baptist General Convention causes	\$ 967,454
Oklahoma Baptist University	
(Total \$353,334 including emergency)	
Operation	\$ 178,334
Building	50,000
Endowment and Church Loan	50,000
Hospitals and Golden Age Homes	
(Total—\$80,550)	
Director's Office	\$ 23,550
*Hospital Endowment	2,000
Schools of Nursing (3)	25,000
Hospital Chaplains	10,000
*Golden Age Homes Bldg.	15,000
*Golden Age Homes Endowment	2,000
Miscellaneous and Contingency	3,000
*Baptist Memorial Hospital Building	140,000
Child Care	
(Total—\$94,000)	
Building and Operating	90,000
*Endowment	4,000
Public Relations	21,700
Department of Missions	69,162
Falls Creek Assembly	25,000
*Endowment	2,000
Brotherhood, Evangelism and RA	48,357
*Camp Hudgens	5,000
Religious Education	
(Includes BSU Supplements)	101,476
*BSU Center Buildings	15,000
*BSU Center Endowment	2,000
Church Music	16,421
Baptist Foundation	56,000
Other Expenses	
(Total—\$8,000)	
Grace Rescue Mission	600
Assemblies	3,000
United Drys	4,400
Contingent Fund	2,500
Miscellaneous	1,954

 \$ 967,454

Income—Estimated from Cooperative Program \$2,380,000

*Contingent upon amount received and meeting of other budgetary needs. Any shortage to be shared proportionately.

Oklahoma Cooperative Program

1949 \$ 780,136

1950	-----	881,258
1951	-----	1,004,187
1952	-----	1,304,392
1953	-----	1,500,369
1954	-----	1,622,279
1955	-----	1,828,703
1956	-----	2,041,381
1957	-----	2,042,596
1958	-----	2,209,687

1960

The Promotion Committee

Association	Chairman	Zone Leaders
Arbuckle	Hale Dixon	Newman Antonson
Atoka	J. H. Bradley	Odus L. Frederick
Banner	H. Drumwright Jr.	Johnny Walker
Beckham-Mills	Lewis Hancock	Robert S. Franks
		Laddie Adams
Bryan	Gordon Horton	Carrell Hooper
Caddo	Frank Loveless	J. B. Shinn
Central	O. L. Jones	Walter F. Daniel
		Charles Prewitt
Chickasaw	Bill P. Forester	David Hause
Cimarron	A. S. Day	Jimmy Floyd
		Hugh Huffine
Comanche-Cotton	W. E. Russell	Bob Harris
Concord-Kiowa	Frank A. Renfro	Bob Evans
Craig-Mayes	Johnie R. Stuckey	George C. Boston
Delaware-Osage	John R. Kelly	Frank Allee
East Central	Luther Nelson	Benny Bates
		D. H. Corwin
Enon	Frank Sears	Richard T. Hopper
Frisco	H. Alton Webb	M. H. Oglesby
		Loren Messenger
Harmon		Hoyt C. Ellis
Haskell	Thurman Burks	Victor Coffman Jr.
Johnston-Marshall	Joe Howry	John Fleming
Kay	John W. Brill	Harry M. Roark
Latimer	Herman Davidson	Herbert M. Pierce
LeFlore	Ed Foreman	Herbert G. Barnett
		J. M. Gaskin
Mullins	Leonard Sullivan	Harold Johnson
Muskogee	Kenneth Romines	L. E. Cunningham
		J. J. Dooley
North Canadian	Young H. Lang	Stanley Taylor
Northeastern	Jay Murphy	Weldon Marcum
		Jack Jones
Northwestern	D. G. Milligan	Charles Baggett
Oklahoma County	Anson Justice	Truett E. Haskins
		Jim Smith
		W. E. Cook
		P. G. Woodruff
		Tom J. Boone
		Warren Terry
		M. J. Lee
Panhandle	Avery Timmons	
Perry	M. F. Ewton	
Pittsburg	Joe Dee Ray	
Pott-Lincoln	Lowell Milburn	
		Henry Swinney
Rogers		J. Grover Scales
Salt Fork	L. O. McCracken	A. A. Davis
South Canadian	E. J. Kearney	E. Ray Lansdown
		Robert Fling
		Dan Rainbolt
Southwest	C. A. Roberts	
Tillman	Guy Greenfield	Everett L. Smalts
Tulsa	Joe Hubb Collier	Harold W. Jeter
		Joe L. Ingram
		James F. Heaton
		L. E. Stith
		E. F. Hallock
Union	Glen Pence	
		Charles D. Butler
		C. F. Keim Jr.
		John Lee Peck
		Jerry Fielder
		Evans T. Moseley
		J. B. Cromer
		Felix Wagner
		Elmer Page
		A. E. Nikkel
		J. W. Wade
		J. C. Segler
		Hollis R. Morris
		Bruce McLaughlin
		J. T. Roberts
		Boen Hallum
		Alvin M. Baker
		H. E. Alsup
		O. J. Finley Jr.
		E. N. Day
		Eulis Grisham
		S. J. Stevens
		Leon Sewell
		Guy D. Ward
		Don Wester
		Chester L. Mason
		Robert E. Hopkins
		Joe Wilhelm
		C. E. McDonald

Comparative Cooperative Program Report

	Goal	Receipts
1950	\$ 900,000	\$ 881,258.26
1951	1,000,000	1,004,187.94
1952	1,200,000	1,304,392.94
1953	1,400,000	1,500,369.74
1954	1,600,000	1,622,279.16
1955	1,800,000	1,828,703.13
1956	2,000,000	2,041,381.76
1957	2,250,000	2,042,596.99
1958	2,080,000	2,209,687.34
1959	2,232,000 (9 mos.)	1,718,115.57

Oklahoma Gifts to Southern Baptist Convention Causes

Year	Cooperative Program	Designated	Total
1950	\$321,299.87	\$140,221.91	\$ 461,521.78
1951	382,378.32	166,892.96	549,271.28
1952	536,133.68	204,198.43	740,332.11
1953	623,000.54	226,365.49	849,366.03
1954	699,455.28	240,822.05	940,277.33
1955	763,024.03	287,801.77	1,050,825.80
1956	848,545.43	314,077.88	1,162,623.31
1957	863,074.38	343,041.68	1,206,116.06
1958	937,377.84	326,886.23	1,264,264.07

Association	Objective	Moderator	Supt. of Missions
Arbuckle	64,000	Francis White	W. P. Mugg
Atoka	*15,000	Lavern Fishel	
Banner	50,000	Robert Norsworthy	L. E. Perrin
Beckham-Mills	35,000	Ralph Renfrow	Haskell Trask
Bryan	35,000	Loftus Nunley	Carrell Hooper
Caddo	36,000	Aaron Hacker	John Boyd
Central	60,000	Eugene Stockwell	C. T. Perkins
Chickasaw	38,000	David G. Hause	Lang Gibson
Cimarron	88,000	Robert S. Chambers	Estel Thomason
Comanche-Cotton	85,000	Melvin Moody	J. J. Evans
Concord-Kiowa	52,000	Woodrow H. Cain	O. C. Sutterfield
Craig-Mayes	35,000	J. R. Stuckey	Lee Garner
Delaware-Osage	95,000	W. E. Glasgow Sr.	Jess Dittmar
East Central	16,000	D. H. Corwin	H. Ray Watson
Enon	58,000	Louis Hendricks	Davis D. Barber
Frisco	26,000	Loren Messenger	Herman Highfill
Harmon	*14,000	Lonnie Carter	Thomas J. Spence
Haskell	11,000	Victor Coffman Jr.	A. H. Harmon
Johnston-Marshall	19,000	John M. Fleming	
Kay	52,000	Finis O'Neal	D. E. Strahan
Latimer	5,000	Bill Presnell	Cecil Walls
Lefflore	36,000	C. M. Staton	Sewell H. Farrell
Mullins	90,000	Harold Johnson	Thomas F. Glosup
Muskogee	60,000	Wade Carver	Leroy Crawford
North Canadian	50,000	W. J. Hart	Stanley F. Taylor
Northeastern	52,000	A. E. Nikkel	M. R. Dearing
Northwestern	28,000	James Wilkerson	H. M. Findley
Oklahoma County	500,000	J. T. Roberts	A. L. Lowther
Panhandle	43,000	Avery G. Timmons	Dan P. Tyson
Perry	40,000	Forrest Jackson	Vernon Pendleton
Pittsburg	50,000	Joe Dee Ray	Dee R. Skaggs
Pott-Lincoln	100,000	C. H. Flowers	A. A. Brady
Rogers	17,000	A. A. Davis	Robert H. Catlett
Salt Fork	21,000	L. O. McCracken	James P. Maxwell
South Canadian	60,000	Dan Rainbolt	Coy W. Kirksey
Southwest	60,000	Arol Stevenson	Thomas J. Spence
Tillman	35,000	Everett L. Smalts	Charles Hargraves
Tulsa	300,000	L. E. Stith	Leo M. Perry
Union	70,000	Carl Stringer	P. E. Tapp

*Suggested 1960 Goal—Actual Goal Not Available

1960 All-Church Leadership Clinic

Date	Association	Place
January 18	Northeastern	Miami, First
19	Craig-Mayes	Pryor, First
21	Rogers	Claremore, First
22	Cimarron	Stillwater, First
29	Salt Fork	Alva, First
February 1	Tillman	Frederick, First
2	Harmon	Hollis, First
4	Southwest	Altus, First
5	Central	Guthrie, First
29	Frisco	Hugo, First
March 1	Atoka	Atoka, First
3	LeFlore	Poteau, First
4	Haskell	Stigler, First

Program**All-Church Leadership Clinic****January 18-March 4, 1960**

- 7:00 p.m. General Assembly
 Song—Gene Bartlett
 Scripture—Superintendent of Missions
 Prayer—Moderator
- 7:10 p.m. "Consider Your Pastor"—T. B. Lackey
- 7:20 p.m. Introduction of Association and State Workers
- 7:30 p.m. Conferences—State and Association Leaders in Charge
1. Church Administration
 Public Relations Chairmen—Richard McCartney
 Custodians-Ushers—J. E. Walton
 2. Church Administration
 Clerks, Secretaries, Treasurers—Bailey Sewell and Clyde Clayton
 3. Church Music Directors, Organists and Pianists—Gene Bartlett
 4. Sunday School Superintendents and Adult Superintendents—E. W. Westmoreland and Lyle Garlow
 5. Primary, Beginner, and Nursery SS Supts. and TU Leaders—Alga Motychak
 6. Young People, Intermediate, and Junior Superintendents—Sophia Duerksen
 7. Training Union Directors—Fred Williams
 8. Brotherhood Presidents and RA Leaders—J. A. Pennington, Jack Carroll and Bob Banks
 9. Institutional Chairmen, Child Care, Hospital, OBU—H. Truman Maxey, Tom Carter and Judson Cook
 10. WMU Presidents, YWA, GA and Sunbeam Directors—Margaret Hutchison
 11. Foundation Representatives—Auguie Henry and H. L. Janes

12. Pastors and Deacons—T. B. Lackey, W. E. Grindstaff
and R. C. Miller

9:00 p.m. Benediction

Building Committee Report

The convention's building committee is as follows: Anson Justice, Joe Dee Ray, Harry M. Roark, Frank Elkins, Evans T. Moseley, C. A. Roberts, Leonard Sullivan, Robert R. Chambers, Kenneth Mullins, Hollis Morris, M. J. Lee, C. Fred Williams. The Baptist Memorial Hospital building committee: Robert S. Scales, H. H. Hobbs, M. E. Ramay, R. A. Young, Hugh R. Bumpas. The Oklahoma City Golden Age Home building committee: Anson Justice, Hollis R. Morris, Frank Elkins.

This has been another good year for the convention's building program.

Baptist Memorial Hospital

After years of planning, fund raising, and construction, the building was completed, furnished and opened for patients April 14, 1959. The total amount invested as of October 1, 1959, was \$4,746,114.47; received from Cooperative Program and other church offerings, \$911,222.98; received from citizens campaign and other individual gifts, \$927,322.99. This leaves an indebtedness of \$2,907,568.50.

The indebtedness is financed as follows:

Connecticut Mutual Life

Insurance Company \$2,200,000

21 years at 5½ % interest

Department of Health,

Welfare, Education \$ 507,568.50

40 years at 3-3/8 % interest

An individual through

Baptist Foundation \$ 100,000

5 % interest

Local Bank \$ 100,000

5 % interest

The loan from the local bank is being repaid by the collection of campaign pledges and the monthly rental on the administrator's home.

Although the hospital is doing well, it will be some time before income will be sufficient to meet all payments of indebtedness. The governing board and the administration are determined to reach that time as soon as possible. We are confident that the convention's appropriation can be decreased substantially by 1961. If it is necessary for the convention to allocate funds beyond the \$1 million pledged, such allocation will be advanced as a loan to the hospital.

Oklahoma Baptist Hospital, Muskogee

For the past two years the Oklahoma Baptist Hospital has been in a constant modernization and enlargement program. A new dietary department was recently opened. About \$140,000 of the Muskogee

campaign funds have been received and invested in this program of enlargement and modernization.

Falls Creek

The new swimming pool at Falls Creek was completed and used for the first time this summer. It is 60x150 feet. Our young people have needed this improvement for a long time. It cost about \$70,000.

OBU Chapel

Although the OBU Trustees building committee has the responsibility of the chapel, this committee is likewise interested in this project and is watching the building take shape.

We rejoice to know that more than one-half million dollars are in sight for the construction. Let us keep funds coming so that this chapel in the heart of OBU campus may soon be a reality.

Golden Age Homes

The Hugo Golden Age Home was dedicated May 9, 1959. Following the dedication the first residents began to move in. One wing of the building is complete and occupied. It will take about \$30,000 to finish the other wing. This will be done as funds are available.

The Oklahoma City Golden Age Home observed ground-breaking May 15, 1959. Following this occasion, utilities including sewer, gas, electricity, water and streets, were installed. Three new homes are under construction and will be occupied very soon. They are: Dr. and Mrs. J. B. Rounds, Dr. and Mrs. I. L. Yearby, and Mrs. Alice Anderson and her sister Mrs. Duskie Presson.

There is room for 65 of these buildings. Others interested in helping to build this city of retired Christian people and who would like to live in one of the homes should contact the Baptist office.

We are in great need of at least one large unit where people physically unable to care for themselves may live.

Oklahoma Baptists will have another opportunity to contribute to these homes during Dedicated Dollars Day in May of 1960.

Falls Creek Child Care Building

For several years the Sunday school offering at Falls Creek each summer has gone into a fund to build a cottage for the Children's Home and Boys Ranch Town.

The building was constructed this year at a cost of approximately \$25,000.

RECOMMENDATIONS

I. BAPTIST FOUNDATION:

That the following men, nominated by the Baptist Foundation as board members be elected:

Four Year

Ray Murphy, Tyrone
Bruce G. Carter, Miami
O. L. Ledgerwood, Pauls Valley
J. T. McAlester, McAlester

Three Year

Robert S. Kerr, Oklahoma City
T. B. Lackey, Oklahoma City
W. R. Wallace, Oklahoma City
Angie Henry, Oklahoma City

Two Year

J. Ray Smith, Tulsa
E. A. Abernethy, Altus
W. M. Bell, Shawnee
H. H. Hobbs, Oklahoma City

One Year

Hugh A. Jolley, Enid
Sid Spears, Ada
Bryce Twitty, Tulsa
R. A. Young, Oklahoma City

II. CONSTITUTION:

That the proposed changes in the constitution of the Baptist General Convention, as explained heretofore, be approved.

III. STEWARDSHIP-BUDGET

1. Use of the Forward Program of Church Finance in every Oklahoma Baptist Church as soon as possible.

2. That every church be encouraged to increase its Cooperative Program goal by at least 2 per cent for 1960.

3. That the Cooperative Program goal of \$2,380,000 for 1960, as it appears elsewhere in this report, be adopted.

IV. GENERAL:

1. That we exercise the strictest economy consistent with efficient administration.

2. That we continue operating on a cash basis as far as possible.

3. That the 1960 Budget be so projected as to incur no deficits. The administration and Board of Directors are to take whatever action may be necessary to insure that there are not operating deficits.

4. That all institutions and agencies of the Baptist General Convention of Oklahoma be instructed to incur no debts that are not authorized by the convention or its Board of Directors.

89. David C. Hall presented the report of the Committee on Committees and motion carried to adopt the report.

COMMITTEE ON COMMITTEES

Christian Education Committee

One Year

Robert S. Scales, Oklahoma City

Weldon C. Marcum, Miami

W. E. Smith, Tulsa

Two Years

Wade Carver, Muskogee

William M. Pratt, Jr., Durant

Robert E. Hopkins

Three Years

Kenneth Myers, Lawton

George H. McDow, Checotah

A. S. Day, Bristow

Christian Life Commission

Joe L. Ingram, Shawnee

Young H. Lang, Okemah

Laddie Adams, Cheyenne

E. J. Kearney, Wewoka

Robert J. Daugherty, Chickasha

Convention Building Committee

One Year

Evans T. Moseley, Ponca City

Dr. W. R. Fisher, Edmond

C. A. Roberts, Altus

Leonard Sullivan, Waurika

Two Years

Robert R. Chambers, Cushing

Kenneth R. Mullins, Enid

Hollis R. Morris, Oklahoma City

M. J. Lee, Guymon

Three Years

David C. Hall, Oklahoma City

George D. McClelland, Tulsa

Bob Harris, Lawton

Richard T. Hopper, Ardmore

Religious Literature

Joe Ray Land, Shattuck

John M. Fleming, Tishomingo

Robert C. Helmich, Yukon

Arnold Long, Bartlesville

W. W. Dishongh, Wagoner

Historical Commission**One Year**

F. A. Balyeat, Norman
 Robert S. Jackson, Poteau
 Carlos Berry, Purcell

Two Years

Robert Y. Audd, Tulsa
 O. O. Morgan, Anadarko
 Herbert M. Pierce, Wilburton

Three Years

John R. Meadows, Shawnee
 Harry M. Roark, Blackwell
 Lee B. Spencer, Shawnee

Home Missions

Boen Hallum, Nicoma Park
 W. J. Hart, Henryetta
 Jess Kirkley, Konawa
 Benny Bates, Tahlequah
 D. H. Corwin, Sallisaw

Foreign Missions

J. C. Bunn, Tulsa
 Elmer R. Page, Henryetta
 J. L. Canafax, Tulsa
 Carlos V. Knight, Ft. Gibson
 Lewis M. Hancock, Elk City

Respectfully submitted, Joe L. Ingram, David C. Hall, Hershel Henkel, W. E. Russell, Weldon C. Marcum

90. Dr. Robert S. Scales presented the report of the Committee on Nominations. The content of this report includes the Board of Directors of the Convention, the Board of Trustees of Oklahoma Baptist University, Historical Commission, and Time, Place, Preacher, Alternate Preacher for the 1960 Convention.

Note: These lists are printed in the first of the minutes under the heading of Boards and Committees.

91. Dr. M. E. Ramay presented the report of the Committee on Resolutions and motion carried for its adoption.

COMMITTEE ON RESOLUTIONS**BE IT RESOLVED**

1. That we express our deepest gratitude to First Church, Tulsa, its pastor and staff; to the Tulsa County Baptist Association, with their pastors and other helpers, for the very gracious way in which they have helped to make our stay in Tulsa both pleasant and profitable.

2. That we express our gratitude to the program committee for the excellent program they have provided for us and to all who have participated in any way in giving us one of the best; most inspiring and informing programs it has been ours to enjoy.

3. We are grateful to the president and other officers of the Convention for the splendid way in which they have directed the program and activities of the Convention.

4. We are grateful to God and to his servants, in the person of Dr. T. B. Lackey and all his associates for the marvelous way in which they have led us through another year of victories in so many fields of service.

5. That we encourage our churches to give their most hearty support, in prayer and financial assistance, to the newly named organization in our state to fight the evils of liquor and the liquor business—SANE.

6. That we reaffirm our convictions on the importance of our

people going all out in support of a sane program of evangelism, missions and Christian education, here and around the world, and that to this end we give our full support to the best method yet known in financing these causes—through the Cooperative Program.

7. That we keep our people informed concerning the ever threatening danger of the breakdown of the long cherished doctrine of "Separation of Church and State" and that we urge all our churches, boards and agencies to steer clear of any semblance of our weakening on this position; that we bring all the force we can, through prayer, teaching, warnings and requests, to bear upon our officials—both state and national in this matter. We go on record as opposing the election to any governmental office in state or nation of any person whose first allegiance is to any other power which would influence or lead him to fail to take a bold and courageous stand for our time honored principle of separation of church and state.

8. That we urge our churches to be second to none in Southern Baptist life in an all-out effort during the coming year in teaching the word of God and, that in doing so, we re-emphasize our distinctive Baptist doctrines that justify our position as a separate Christian denomination. Also, that we emphasize in our teaching the necessity for a regenerate church membership and our churches holding a high standard of morals and of Christian example in order that Christ may be honored and our testimony be more telling for him.

Respectfully submitted, M. E. Ramay, Dick Peterson, Marion Beene, W. Dean Rainwater, Johnie R. Stuckey

92. Motion carried that the revised (latest) edition of Roberts Rules of Order as of 1959, be the parliamentary guide for the Convention.

93. Time having arrived for the election of Convention officers, the following results are recorded:

94. Dr. Max Stanfield, Oklahoma City, nominated Honorable Raymond Gary, Madill, for president of the Convention.

95. Dr. T. T. Crabtree, Tulsa, nominated Dr. J. Frank Davis, Tulsa, for president.

96. Dr. Max Stanfield withdrew the nomination of Raymond Gary; and J. Frank Davis of Tulsa was elected president of the Convention by acclamation.

97. Lowell D. Milburn, Shawnee, nominated Dr. Richard T. Hopper, Ardmore, for first vice-president, and the secretaries cast the Convention's ballot for his election.

98. D. H. Corwin, Sallisaw, nominated Dr. J. Marvin Gaskin, Heavener, for the second vice-president of the Convention and the secretaries cast the Convention's ballot for his election.

99. Dr. Max Stanfield, Oklahoma City, nominated Dr. John T. Daniel, Oklahoma City, for recording secretary of the Convention and his election was by acclamation.

100. Dr. Max Stanfield, Oklahoma City, nominated Hale A. Dixon, Pauls Valley, for assistant recording secretary and his election was by acclamation.

101. In conformity with the constitution President J. Frank Davis cast the Convention's ballot for the election of the two recording secretaries.

102. Joe Ingram, Tulsa, nominated Dr. J. Marvin Gaskin, Heavener, as Historical Secretary, and the recording secretary cast the Convention's ballot for his election.

103. Recording secretary John T. Daniel presented the following motion giving authority to the Board of Directors, and it was passed by unanimous voice vote:

"That the Board of Directors of the Baptist General Convention of the State of Oklahoma be authorized to transact any unfinished or new business, necessary to the work of the Convention, and that the president and recording secretary of the Convention be authorized to sign any legal papers of the Convention which require signatures."

104. Motion carried to adjourn the 1959 Convention of Oklahoma Baptists and Hale A. Dixon, Pauls Valley, led in the closing prayer.

John T. Daniel, Recording Secretary

Note: Registration:

Messengers	-----	1,131
Visitors	-----	406
		<hr/>
Total	-----	1,537

Report of the Treasurer

Baptist General Convention of Oklahoma, 1959

RECEIPTS

Cooperative Program	\$2,318,143.08
Designated	901,909.61
Other Receipts (Not Gifts)	927,421.55
	<hr/> \$4,147,474.24

DISTRIBUTION

OBJECT	Cooperative Program	Per Cent	Designated	Total Gifts	Per Cent	Other Receipts Not Gifts	TOTAL
Foreign Missions	\$ 437,475.57	18.87	\$ 315,207.61	\$ 752,683.18	23.37		\$ 752,683.18
Oklahoma Baptist University	290,000.00	12.51	1,210.00	291,210.00	9.04		291,210.00
Home Missions	155,591.26	6.71	82,205.83	237,797.09	7.38		237,797.09
Baptist Memorial Hospital	140,000.00	6.04	105,427.73	245,427.73	7.62	\$ 104,131.65	349,559.38
Golden Gate Seminary	134,109.59	5.79		134,109.59	4.17		134,109.59
Administrative	124,710.00	5.38		124,710.00	3.87	34,124.01	158,834.01
Retirement	120,887.47	5.22		120,887.47	3.75	4,723.28	125,610.75
Religious Education	101,476.00	4.38	3,487.29	104,963.29	3.26	25,182.23	130,145.52
Child Care	84,000.00	3.62	261,322.56	345,322.56	10.72	47,669.67	392,992.23
Missions Department	56,450.00	2.44		56,450.00	1.75	5,596.22	62,046.22
The Baptist Foundation	50,000.00	2.16		50,000.00	1.55		50,000.00
Woman's Missionary Union	45,600.00	1.97	55,171.81	100,771.81	3.13		100,771.81
Southwestern Seminary	44,691.50	1.93		44,691.50	1.39		44,691.50
Brotherhood, Evangelism, R.A.	43,809.00	1.89	182.05	43,991.05	1.37	9,435.45	53,426.50
Southern Seminary	40,238.10	1.74		40,238.10	1.25		40,238.10
Promotion	39,735.00	1.71	50.00	39,785.00	1.24	2,665.16	42,450.16
Southeastern Seminary	36,136.43	1.56		36,136.43	1.12		36,136.43
New Orleans Seminary	34,144.12	1.47		34,144.12	1.06		34,144.12
Radio and TV Commission (SBC)	31,349.04	1.35	516.75	31,865.79	.99		31,865.79
Baptist Messenger	30,000.00	1.29		30,000.00	.93	153,755.85	183,755.85

Falls Creek Assembly -----	27,000.00	1.17	5,949.75	32,949.75	1.02	101,535.62	134,485.37
Schools of Nursing -----	25,000.00	1.08	1,129.00	26,129.00	.81		26,129.00
Hospital-Golden Age Homes Office ----	23,574.62	1.02		23,574.62	.73	1,112.30	24,686.92
Midwestern Seminary -----	22,999.10	.99		22,999.10	.72		22,999.10
Golden Age Homes -----	19,161.38	.83	53,641.71	72,803.09	2.26	1,232.13	74,035.22
Relief and Annuity (SBC) -----	19,043.83	.82		19,043.83	.59		19,043.83
Public Relations -----	18,087.85	.78		18,087.85	.56	964.30	19,052.15
Music Work -----	17,606.19	.76		17,606.19	.55	13,988.12	31,594.31
Baptist Student Centers							
(Buildings and Endowment) -----	17,000.00	.73		17,000.00	.53		17,000.00
Operating Budget (SBC) -----	10,547.48	.45		10,547.48	.33		10,547.48
Brotherhood Commission -----	9,961.37	.43		9,961.37	.31		9,961.37
Miscellaneous (SBC) -----	9,082.44	.39		9,082.44	.28		9,082.44
Carver School (SBC) -----	8,203.44	.35		8,203.44	.26		8,203.44
Hospital Chaplains' Work -----	8,000.00	.34		8,000.00	.25		8,000.00
SANE -----	5,000.00	.22	7,276.62	12,276.62	.38		12,276.62
Miscellaneous State Missions -----	4,600.00	.20	346.15	4,946.15	.15	256,014.84	260,960.99
Southern Baptist Hospital -----	4,394.67	.19		4,394.67	.14		4,394.67
American Seminary -----	4,101.77	.18	150.00	4,251.77	.13		4,251.77
Hospital Work-General -----	2,000.00	.08	3,322.09	5,322.09	.17	165,195.25	170,517.34
State Indian Work -----	1,200.00	.05	13.30	1,213.30	.04	46.63	1,259.93
Camp Hudgens -----			1,865.88	1,865.88	.06	48.84	1,914.72
American Bible Society, etc. -----			3,433.48	3,433.48	.11		3,433.48
	<hr/>	<hr/>	<hr/>	<hr/>	<hr/>	<hr/>	<hr/>
Reserve Fund -----	\$2,296,967.22	99.09	\$ 901,909.61	\$3,198,876.83	99.34	\$ 927,421.55	\$4,126,298.38
*Adjustment -----	44,640.26	1.92		44,640.26	1.39		44,640.26
	(23,464.40)	(1.01)		(23,464.40)	(.73)		(23,464.40)
	<hr/>	<hr/>	<hr/>	<hr/>	<hr/>	<hr/>	<hr/>
	\$2,318,143.08	100.00	\$ 901,909.61	\$3,220,052.69	100.00	\$ 927,421.55	\$4,147,474.24

*Difference in State and SBC receipts due to difference in fiscal year.

T. B. LACKEY

Executive Secretary-Treasurer

Baptist General Convention of Oklahoma

Statistics

Oklahoma Baptist Summary

	1959	1958	Gain or Loss
Churches	1,293	1,285	8
Membership	452,783	442,377	10,406
Baptisms	18,748	19,408	-660
Sunday School Enrolment	324,786	318,321	6,465
Training Union Enrolment	129,594	126,437	3,157
WMU Enrolment	55,277	52,244	3,033
Brotherhood Enrolment	26,769	25,918	851
Cooperative Program	\$ 2,318,143	\$ 2,209,687	\$ 108,456
Total Gifts	\$20,518,798	\$19,324,515	\$1,194,283
Value of Church Property	\$82,266,060	\$74,889,067	\$7,376,993

Leading Churches in Total Baptisms in 1959

1. Lawton, First	176	Tulsa, Golden Hills	60
2. Tulsa, Sheridan Road	164	Tulsa, Memorial	60
3. Oklahoma City, Capitol Hill	141	53. Clinton, First	59
4. Altus, First	132	Oklahoma City, Dickson	59
5. Oklahoma City, Northwest	127	55. Arnett, First	58
6. Oklahoma City, Sooner	122	Lawton, Trinity	58
7. Tulsa, First	120	57. Miami, First	57
8. Muskogee, First	116	58. Tulsa, Glenwood	56
9. Oklahoma City, Portland Avenue	108	59. Stroud, First	55
Oklahoma City, Rancho Village	108	Tulsa, Oakridge	55
11. Duncan, First	102	61. Oklahoma City, Wilmont Place	54
12. Duncan, Immanuel	98	62. El Reno, First	51
Tulsa, Nogales Avenue	98	Oklahoma City, Crutchco	51
14. Tulsa, Immanuel	97	Tulsa, Parkland	51
15. Blackwell, First	96	65. Moore, First	50
16. Ponca City, First	94	Oklahoma City, Howard Mem.	50
17. Bartlesville, First	92	Talihina, First	50
18. Del City, First Southern	90	68. Boise City, First	49
19. Oklahoma City, Olivet	89	Durant, First	49
20. Stillwater, First	88	Tulsa, Winnetka Heights	49
21. Ardmore, First	85	71. Idabel, First	48
Tulsa, Red Fork	85	Lawton, Cameron	48
23. Midwest City, First	79	Oklmulgee, First	48
Muskogee, Immanuel	79	74. Eldon	47
Oklahoma City, Exchange Ave.	79	Hartshorne, First	47
Shawnee, First	79	Oklahoma City, Western Hills	47
27. Oklahoma City, Kelham	78	Weatherford, First	47
Tulsa, Berean	78	Yale, First	47
29. McAlester, First	75	79. Seminole, First	46
Oklahoma City, Rockwood	75	Shawnee, Immanuel	46
Sayre, First	75	Tulsa, Valley View	46
32. Edmond, First	73	82. Ardmore, Emmanuel	45
Norman, Immanuel	73	Meridian, First	45
34. Midwest City, Country Estates	71	Pauls Valley, First	45
35. Lawton, Northside	70	Ponca City, Sunset	45
Oklahoma City, Putnam City	70	Wilson, First	45
37. Oklahoma City, Trinity	69	Woodward, First	45
38. Chickasha, First	68	88. Ada, First	44
Oklahoma City, First	68	Cardin	44
40. Norman, First	67	Oklahoma City, Carter Park	44
Sand Springs, Broadway	67	Oklahoma City, Classen Blvd.	44
Tulsa, Sequoyah Hills	67	Owasso, First	44
43. Broken Arrow, First	62	93. Drumright, First	43
Durant, Calvary	62	Frederick, First	43
Tahlequah, First	62	Mangum, First	43
46. Norman, Trinity	61	Oklahoma City, Bethel	43
47. Cushing, First	60	97. Claremore, First	42
Enid, First	60	Dewey	42
Muskogee, Eastern Heights	60	Tulsa, Belview	42
Tulsa, Calvary	60		

Leading Churches in Baptism Ratio in 1959

1. Tanglewood Community	1.78	5. Douthat	2.8
2. Cypress	1.85	Mekko	2.8
3. Moran	2.2	7. Eldon	2.9
4. Gore, First	2.6	8. Grayhorse	3.2

9. Buckhorn	3.3	43. Owasso, First	6.0
10. Denver	3.5	44. Hopewell (Pott.-Lincoln)	6.1
Roady	3.5	45. Pilgrim Rest (Frisco)	6.3
Shults	3.5	Spring River Indian	6.3
13. Ripley	3.6	Tulsa, West Side	6.3
14. North Slope	3.8	48. Mingo	6.4
15. Bradley, First	4.0	Tulsa, Garden City	6.4
Plainview (Kay)	4.0	50. Leonard	6.5
17. Glencoe	4.1	Union City	6.5
Nardin, First	4.1	52. Altus, Emmanuel	6.7
Reynolds Chapel	4.1	53. Atoka, Southside	6.8
20. Muskogee, Timothy	4.2	Kent	6.8
Tulsa, Winnetka Heights	4.2	Union Hill (Union)	6.8
22. Enterprise (Haskell)	4.4	White Oak	6.8
Sulphur, Southside	4.4	57. Strong City	6.9
24. Oklahoma City, Crutcho	4.5	58. Bowring	7.0
Tulsa, Madison Avenue	4.5	59. Enterprise (Del.-Osage)	7.1
26. Durant, Grace	4.6	Tushka	7.1
27. Braggs	4.7	61. Centerview	7.2
28. Mead, Hi-Way	4.8	Kiefer	7.2
29. Oklahoma City, Rockwood	4.9	Perry Chapel	7.2
Sulphur Springs	4.9	Romulus	7.2
31. Hobart, Washington Street	5.0	Tulsa, Oakridge	7.2
North Deep Red	5.0	66. Paruna	7.3
33. Bell	5.1	67. Cleveland, Western Heights	7.4
Hulbert	5.1	Osage Heights	7.4
35. Gregory	5.2	Rabbs Creek	7.4
Lawton, Highland	5.2	70. Tulsa, Valley View	7.5
New Harmony	5.2	71. Akins	7.6
38. Lehigh	5.3	Keota	7.6
Sapulpa, Forest Hills	5.3	73. Connerville	7.7
40. Banner (Union)	5.5	Strang	7.7
41. Arnett, First	5.8	75. Delaware	7.8
Oklahoma City, Camille Ave.	5.8	Gatlin	7.8

Leaders in Cooperative Program Gifts for 1959

1. Tulsa, First	\$84,897.77	43. Wewoka, First	10,276.00
2. Oklahoma City, First	79,185.55	44. Okla. City, Baptist Temple	10,222.42
3. Oklahoma City, Trinity	39,810.77	45. Oklahoma City, Crestwood	10,210.32
4. Oklahoma City, Olivet	34,402.30	46. Holdenville, First	10,090.47
5. Bartlesville, First	31,700.55	47. Heavener	10,049.46
6. Shawnee, First	31,015.11	48. Guthrie, First	9,771.46
7. Duncan, First	29,688.89	49. Poteau, First	9,422.74
8. Lawton, First	27,840.00	50. Shawnee, Immanuel	9,231.96
9. McAlester, First	25,039.23	51. Country Estates	8,869.85
10. Okmulgee, First	24,027.43	52. Boise City, First	8,795.43
11. Okla. City, Capitol Hill	23,694.24	53. Dewey, First	8,546.45
12. Tulsa, Immanuel	23,414.34	54. Tulsa, Harvard Ave.	8,493.11
13. Ada, First	23,242.43	55. Hollis	8,455.61
14. Muskogee, First	23,123.07	56. Okla. City, Classen Blvd.	8,453.77
15. Oklahoma City, Kelham	21,942.29	57. Elk City, First	8,268.42
16. Norman, First	21,267.92	58. Nicoma Park	8,214.29
17. Oklahoma City, Northwest	20,582.43	59. Hobart, First	8,204.27
18. Seminole, First	20,471.15	60. Guymon, First	8,136.66
19. Enid, First	20,188.55	61. Velma	8,035.81
20. Miami, First	19,499.33	62. Nichols Hills	7,949.16
21. Midwest City, First	19,219.47	63. Stillwater, First	7,699.36
22. Ardmore, First	18,601.04	64. Norman, Trinity	7,504.18
23. Ponca City, First	17,475.82	65. Okemah, First	7,354.74
24. El Reno, First	17,396.44	66. Lawton, Trinity	7,275.00
25. Pauls Valley, First	17,126.11	67. Okla. City, So. Memorial	7,136.13
26. Edmond	16,567.84	68. Drumright	6,894.65
27. Blackwell	16,271.06	69. Grandfield, First	6,868.13
28. Chickasha, First	15,629.93	70. Marlow, First	6,844.42
29. Tulsa, Nogales Ave.	15,518.01	71. Tulsa, Easton Heights	6,570.19
30. Mangum, First	13,996.02	72. Cherokee	6,505.49
31. Altus, First	13,430.29	73. Cleveland	6,495.69
32. Durant, First	12,588.41	74. Okla. City, Crown Hts.	6,444.95
33. Lawton, Central	12,476.75	75. Walters	6,361.24
34. Okla. City, Portland Ave.	12,264.94	76. Broken Arrow, First	6,302.10
35. Pryor, First	11,593.69	77. Ada, Oak Avenue	6,245.74
36. Tulsa, Sheridan Road	11,471.67	78. Healdton, First	6,197.34
37. Cushing, First	11,082.99	79. Lindsay, First	6,182.58
38. Sapulpa, First	10,719.06	80. Okla. City, Exchange Ave.	6,084.00
39. Clinton, First	10,696.64	81. Wynnewood	6,069.85
40. Bartlesville, Virginia Ave.	10,566.61	82. Idabel	6,050.33
41. Tulsa, Memorial	10,529.09	83. Duncan, Immanuel	6,022.29
42. Frederick, First	10,363.81	84. Tulsa, Brookside	5,976.18

85. Purcell	5,963.81	93. Shawnee, University	5,754.94
86. Oklahoma City, Britton	5,961.48	94. Tulsa, White City	5,733.39
87. Dickson	5,953.44	95. Atoka, First	5,692.26
88. Carnegie	5,936.28	96. Alva, First	5,660.37
89. Bristow	5,910.97	97. Tulsa, Eastwood	5,650.56
90. Hugo, First	5,859.20	98. Tonkawa	5,627.07
91. Moore	5,832.50	99. Sayre, First	5,501.11
92. Putnam City	5,800.00	100. Tulsa, Sequoyah Hills	5,340.98

Leaders in Cooperative Program Goals for 1960

1. Boise City, First	40%	Kingfisher Indian	21%
2. Kansas	39%	Marlow, First	21%
3. Pauls Valley, First	34%	Minco	21%
4. Tyrone	33½%	Mountain View, First	21%
5. Chickasha, First	31%	Olive	21%
6. Grandfield, First	30%	Yuba	21%
Velma	30%	62. Afton	20%
8. Poteau, First	29%	Antlers	20%
9. El Reno, First	28%	Arkoma	20%
Mangum, First	28%	Barnsdall	20%
11. Oklahoma City, Olivet	27½%	Cement	20%
12. Cordell	27%	Chandler, First	20%
Heavener	27%	Checotah	20%
14. Beaver	26%	Cheyenne	20%
Pond Creek	26%	Chickasha, Trinity	20%
16. Blackwell	25%	Cleveland	20%
Buffalo	25%	Corum	20%
Chattanooga	25%	County Line	20%
Lawton, First	25%	Cyril	20%
Leedey, First	25%	Dickson	20%
Marietta, First	25%	Duncan, Fair	20%
Mooreland	25%	Durant, Calvary	20%
Spring River Indian	25%	Durant, Fairview	20%
Sulphur, Calvary	25%	Durant, First	20%
Tulsa, Nogales Avenue	25%	Elk City, First	20%
26. Carnegie	24%	Fairland	20%
Okeene	24%	Hartshorne	20%
Tishomingo	24%	Irving	20%
Wetumka, First	24%	Jack Creek	20%
30. Dewey	23%	Keyes	20%
Drumright	23%	Lone Wolf, First	20%
Golden Hills	23%	McAlester, Victory Park	20%
Guthrie, First	23%	Mount Zion, Miami	20%
South Persimmon	23%	Nowata	20%
35. Ames	22½%	Oak Grove	20%
Bartlesville, Virginia Ave.	22½%	Oklahoma City, Classen Blvd.	20%
Hobart, First	22½%	Oklahoma City, First	20%
Wewoka, First	22½%	Okmulgee, Second	20%
39. Duncan, Central	22%	Pauls Valley, Trinity	20%
Cherokee	22%	Pawhuska, First	20%
Eldorado	22%	Perry, First	20%
Fletcher	22%	Pryor, First	20%
Healdton, First	22%	Ratliff City	20%
Morning Star, Avarad	22%	Sapulpa, First	20%
Rush Springs, Southern	22%	Seminole, First	20%
Temple, First	22%	Shawnee, First	20%
Terral	22%	Sinclair	20%
Waynoka	22%	Spiro	20%
Wynnewood	22%	Stigler, First	20%
Yale	22%	Talihina	20%
51. Ardmore, First	21%	Thomas	20%
Dill City	21%	Tonkawa	20%
Duncan, Immanuel	21%	Tulsa, Sheridan Road	20%
Hammon	21%	Westville	20%
Kingfisher, First	21%		

Record of Oklahoma Baptist Churches for 1959

On the following pages appears the 1959 record of co-operating Baptist churches in Oklahoma. Reports are arranged by associations. Statistics concerning church membership, baptisms and enrolment in organizations are given as reported in the 1959 associational letters and were furnished by the Research and Statistics Department of the Sunday School Board of the Southern Baptist Convention, J. P. Edmunds, secretary, as was information in "Oklahoma Summary." Record of the contributions of the churches to missions through the Cooperative Program and special offerings is for the calendar year and was taken from the books of the Baptist General Convention of Oklahoma. Report of the Indian associations follows that of the 39 regular associations. Record of contributions through the Baptist Foundation of Oklahoma is from the Foundation's books, and this report appears separately.

ARBUCKLE ASSOCIATION

ARBUCKLE ASSOCIATION			ENROLMENT				CASH RECEIPTS					
CHURCH	Bap- tisms	Mem- bership	SS	TU	WMU	Bro.	Coop. Pro-	Child Care	DDD Off.	WMU Specials	Other Gifts	Total Cash
Arbuckle Association -----								50				50.20
Beaty -----	1	68	102	58			412	18		44	23	496.60
Central -----	2	148	55	11			184	38				222.03
Davis, First -----	38	737	480	159	89	25	3,367	302	30	493	176	4,367.83
Davis, Immanuel -----	4	103	91	50	39	8	408	20			6	434.21
Dougherty -----	10	143	142	89			16	26				41.82
Elmore City, First -----	12	460	413	232	122		2,517	331		267	45	3,160.21
Erin Springs -----	16	233	215	79	15	8	673	14		38		724.91
Galey -----		38	27	27			118	9			3	129.98
Hennepin -----	14	153	139	90	12	11	695	174	14	165		1,047.99
Hickory -----	4	143	65	45	49		186	66		120		372.62
Hughes -----	10	89	135	91			391	105	15	483	13	1,006.61
Lindsay, Calvary -----	31	372	441	256	153	29	3,758	61	26	530	48	4,423.71
Lindsay, First -----	33	1,031	920	270	138	43	6,183	199	114	783		7,279.74
Love -----		37	52	45			11	8				18.70
Maysville, First -----	16	641	441	242	68	21	2,996	191	1			3,187.81
Midway -----	18	220	95	73	18		521	15		32		568.88
Paoli -----	11	135	113	60			412	16			16	443.33
Pauls Valley, Calvary -----	13	105	121	87	46		118	21		297		436.08
Pauls Valley, First -----	45	1,537	910	421	196	75	17,126	514	112	1,763	166	19,681.40
Pauls Valley, Trinity -----	32	666	589	215	117	47	5,246	294		740	106	6,385.70
Valley View Mission -----	Included with Pauls Valley, Trinity						330	58				387.87
Roady (Re-organized August, 1959) -----	17	59	69									
Story -----	3	130	43	16	7		78	17		9		103.65
Stratford -----	1	488	209	72	50	8	1,611	25	26	728	1	2,393.30
Sulphur, Calvary -----	32	1,123	682	176	131	42	4,095	357	20	1,062		5,534.76
Sulphur, First -----	30	800	472	100	123	22	3,282	236		527	3	4,048.76
Big Canyon Mission -----	Included with Sulphur, First						127	25				151.56
Sulphur, Southside -----	10	44	40	22	11		116	14		2	4	135.44
Walker -----	4	102	62		9		327	37	6	143		512.45
Wynnewood, First -----	28	939	666	168	150	30	6,070	227	11	1,435	26	7,769.84
Prairie View Mission -----	Included with Wynnewood, First						153	15				168.20
Totals -----	435	10,744	7,789	3,154	1,543	369	61,529	3,481	377	9,662	636	75,686.19

ATOKA ASSOCIATION

ATOKA ASSOCIATION			ENROLMENT				CASH RECEIPTS					
CHURCH	Bap- tisms	Mem- bership	SS	TU	WMU	Bro.	Coop. Pro-	Child Care	DDD Off.	WMU Specials	Other Gifts	Total Cash
Atoka Association -----								107			20	126.87
Atoka, First -----	24	711	427	99	108	11	5,692	486	6	1,065	60	7,309.70

Atoka, Southside -----	24	162	165	88			30	102					131.91
Bentley -----		119	80	41			138	49		49	8		242.99
Blackjack -----	9	77	72	46	22		135	25	1	98	13		271.97
Boggy Depot -----	New Church—September, 1959						6	1					6.84
Bromide -----	2	170	35				25	36					60.85
Caney -----	3	232	81	68			225	56		34			315.23
Centrahoma -----		70	68	48	10		3	5					8.00
Coalgate, First -----	5	484	293	78	51	35	1,967	209		335	15		2,527.28
Farris -----		100	65	42			300	30		301			632.37
Harmony -----	3	150	64				118	32		79			229.25
Lane -----		276	74	76			245	31		45	10		331.04
Lehigh -----	17	90	53	29			65	43					107.79
McGee Valley -----	4	114	53				100	29		7			136.93
Mt. Carmel -----		247	93	80			49	33		74			156.10
Stringtown -----	16	206	154	95	16	20	227	74		28			329.59
Tupelo -----	16	140	107	125	21	4	287	45		50	2		383.07
Tushka -----	13	92	91	68			315	17		16			348.31
Voca -----	6	85	64				30	4					34.00
Wards Chapel -----	7	96	100	53			145	5					150.69
Wardville -----	5	122	67	30	5		209	87		56			352.39
Wilson -----	11	124	96	94			208	42		12			261.64
Totals -----	165	3,867	2,302	1,160	233	70	10,521	1,550	7	2,250	127		14,454.81

BANNER ASSOCIATION

ENROLMENT

CASH RECEIPTS

CHURCH	Bap- tisms	Mem- bership	SS	TU	WMU	Bro.	Coop. Pro-	Child Care	DDD Off.	WMU Specials	Other Gifts	Total Cash
Ada, First -----	44	4,034	1,658	583	285	100	23,242	717	40	11,340	25	35,363.40
First Indian Mission -----	Included with Ada, First						41	8				62.75
Lovelady Mission -----	Included with Ada, First						121	22		14		143.34
Westview Mission -----	Included with Ada, First						184	8				192.11
Ada, Oak Avenue -----	21	1,731	888		107	37	6,245	177		214	110	6,746.07
Center Mission -----	Included with Ada, Oak Avenue						18					18.33
Ada, Trinity -----	37	615	438	170	35	50	2,706	423	36	763		3,926.59
Ahloso -----	10	246	240	77	18		643	41		154	33	871.24
Allen -----	9	371	201	75	32	20	1,438	94		126		1,658.37
Byars -----	1	30	26				134	22				156.84
Calvary -----		24	26	20			60	19				78.60
Colbert -----	4	114	113	67	9		468	32		71		571.52
Fittstown -----	9	418	160	95	14	18	1,164	30	10	63	4	1,272.36
Fitzhugh -----	4	216	98	27		22	476	61		56	10	603.19
Francis -----	2	93	78	35	15	12	261	191		84	14	548.88
Homer -----	16	158	116	70	8	12	432	28				460.00
Lightning Ridge -----		70	53	22			65	34				98.41

Morris Memorial	21	251	174	92	14	25	1,203	16		91	55	1,365.75	
Red Oak	2	42	44	43			117	22				138.80	
Roff	3	272	189	60	49		480	50	6	88		623.75	
Stonewall, First	15	286	145	69	30	11	837	27		68		932.07	
Jesse Mission	Included	with	Stonewall, First				30	3				33.65	
Union Hill		62	46	30			50	16				66.39	
Union Valley	8	84	89	43			180	14				194.71	
Vanoss	2	101	51	45			62					62.43	
Totals	208	9,218	4,833	1,874	616	307	40,660	2,056		91	13,132	250	56,189.55

BECKHAM-MILLS ASSOCIATION**ENROLMENT****CASH RECEIPTS**

CHURCH	Bap- tisms	Mem- bership	SS	TU	WMU	Bro.	Coop. Pro-	Child Care	DDD Off.	WMU Specials	Other Gifts	Total Cash
Beckham-Mills Association							6					6.75
Berlin		108	55	52	7	6	137	69		77		282.65
Buffalo, First	5	169	128	126	24	20	292	72		112		476.43
Carter, First	2	250	195	52	24	15	500	117		109		726.25
Cheyenne, First	21	385	325	206	101	35	3,570	364	35	644	21	4,635.43
Delhi, First	10	171	147	77	24	12	461	113		291	15	880.04
Durham, First	2	73	39	37			186	51		31	10	278.72
Elk City, Eastside	28	323	380	209	92	30	1,134	158		274		1,566.40
Elk City, First	34	1,441	850	333	101	45	8,268	1,069	1	1,317	2,112	12,767.71
Erick, First	15	581	445	206	99	45	3,019	598		1,468		5,084.50
Hammon, First	9	382	266	131	67	30	2,675	233		183		3,090.17
Hext	6	78	80	59	10	12	320	117		56		493.79
Leedey, First	7	371	261	132	54	26	4,571	166		305		5,042.24
Liberty Center	4	85	32	27			77	24		14		115.08
Lone Oak	6	173	80	67	8	17	487	48		97		631.65
Magnolia	7	117	135	92			120	82		40		242.89
Prairie View	5	142	117	65	11		432	70		85		586.96
Retrop, First	1	117	51	26	7		311	41				351.74
Reydon, First	20	201	136	72	24		267	68		121		455.80
Rhea		81	48	40	27	14	272	78		191		541.29
Sayre, First	75	1,092	653	265	135	51	5,501	471	162	804		6,938.04
Westside Mission	Included	with	Sayre, First				414	22		107	6	550.23
Spring Creek		79	46	37	15	8	215	64		179	5	462.78
Strong City	12	83	70	55			174	32		6		211.94
Sweetwater	8	208	119	90	37	23	545	116	10	178	34	883.72
Texola, First		152	81	46	28	18	456	77		158		691.05
Ural (Disbanded Aug., 1959)							37	10				47.39
Totals	277	6,862	4,739	2,502	895	407	34,449	4,332	207	6,848	2,203	48,041.64

BRYAN ASSOCIATION

ENROLMENT

CASH RECEIPTS

CHURCH	Bap- tisms	Mem- bership	SS	TU	WMU	Bro.	Coop. Pro-	Child Care	DDD Off.	WMU Specials	Other Gifts	Total Cash
Bryan Association								1				1.00
Achille	11	117	108	54	6	9	280	42		13		334.87
Albany		128	115	72	13		430	113		64		605.63
Armstrong	12	234	145	111	51	12	663	60	14	102		839.58
Bennington	2	267	134	80	10		25	6		17		48.73
Blue	5	240	122	77			419	48	7	140		614.43
Bokchito	8	436	263	55	37		405	44		93		542.54
Brown	6	73	89	35	9		421	79		126		626.40
Bushnell	8	95	66				170	81		23		274.03
Caddo	26	421	269	135	60	15	2,652	99	15	543		3,309.21
Cade		40	45	42			22	4				26.84
Calera	9	392	258	139	45	9	943	164		431	35	1,574.31
Cartwright	2	101	86	48		14	5	40				45.00
Colbert	6	343	217	107	35	8	793	77	9	207		1,084.97
Cypress	13	24	25				5	10		7		20.79
Durant, Calvary	62	1,207	841	299	179	30	5,351	1,452	40	422		7,265.21
Durant, Fairview	20	404	273	166	44	12	2,078	25		334		2,438.55
Durant, First	49	2,148	1,041	265	135	65	12,588	496	6	3,375	50	16,515.50
Wade Mission		Included with Durant, First					76	13				88.67
Durant, Grace	13	60	93	93	31	12	136	15		11		162.30
Durant, Lee Heights	11	130	111	60	59		86			44		130.50
Durant, Trinity	11	152	91	41	11	8	90	1		56		146.93
Fulsom Highway	7	108	57		8		174	62		47		283.33
Hendrix	1	94	43	41			19	6				24.53
Kemp	1	122	46				278	44				322.24
Kenefic	11	120	78				30	57				87.47
Matoy		107	37	35			30	14	11	9		64.84
Mead, First	2	140	86	71	16		413	10	4	13		440.23
Mead, Hi-Way	10	48	72	41	26		213	85		115		412.84
Old Church	4	105	60				12	30			30	42.00
Platter	6	93	93	47	10	14	310	41		46	6	403.15
Reynolds Chapel	11	45	35				20	11		5	5	41.00
Roberta	1	178	116	109		6	63	22		15		100.39
Robinson		108	109	105			278	56		48		381.24
Silo	1	129	142	50	30		210	104		52	5	370.24
Utica	1	61	66		32		2	4				5.79
Yuba	5	422	176	105	50	31	1,509	87		200	11	1,806.26
Totals	335	8,892	5,608	2,483	897	245	31,202	3,475	107	6,556	141	41,481.54

CADDO ASSOCIATION

CHURCH	ENROLMENT						CASH RECEIPTS					
	Bap- tisms	Mem- bership	SS	TU	WMU	Bro.	Coop. Pro-	Child Care	DDD Off.	WMU Specials	Other Gifts	Total Cash
Caddo Association -----											50	50.00
Alden -----		35	28	27			150	24				174.34
Alfalfa -----	13	118	133	92	4	5	616	71		86		772.59
Anadarko, Bethel -----	19	306	340	148	88	27	1,622	54		377		2,052.22
Anadarko, First -----	31	906	705	138	123	32	3,046	296	38	317		3,698.41
Anadarko, Virginia Avenue -----	11	319	209	131	65	21	710	34	27	88		859.85
Apache -----	15	458	263	160	75	31	1,119	209	44	203	67	1,643.42
Bellview -----	7	81	62	24			196	12		136		344.14
Binger -----	11	383	268	93	60	22	1,329	51		172	12	1,564.24
Canaan -----	4	68	50	48			187	6		2	20	216.02
Carnegie -----	38	703	503	156	116	27	5,936	552		1,074		7,562.72
Cedar Valley -----		131	50	46	15	6	154	39	7	76	2	278.96
Cement -----	23	385	240	117	71	15	2,661	582	3	271		3,516.57
Cyril -----	14	637	473	93	118	20	3,309	307	33	512	14	4,175.64
Fort Cobb -----	29	514	387	129	87	60	1,258	186	2	521		1,967.23
Gracemont -----	16	183	76	40	14	6	310	31		27		368.59
Hinton, First -----	31	536	379	161	113	24	2,106	457		859		3,421.64
Scott Mission -----	Included with Hinton						13	3				16.61
Hydro, First -----	40	323	219	101	45	14	1,457	240		199		1,896.94
Midway -----	2	44	61	36	7	6	170	29		15		214.68
Oney -----	12	259	117	64	28	11	424	69	5	38	7	542.85
Pleasant Valley -----	1	241	111	123	22	12	559	116	8	173	5	860.68
Pleasant View -----	12	112	77	74			164	20		50		234.79
Stecker -----	2	86	33	31	11	7	115	31		8		154.46
Swan Lake -----		85	26	17			567	9		2		577.80
Verden -----	6	186	181	64	32	13	454	89		126		668.96
Spring Creek Sunday School (Special) -----							25	25				50.00
Totals -----	337	7,099	4,991	2,113	1,094	359	28,659	3,545	169	5,333	178	37,884.35

CENTRAL ASSOCIATION

CHURCH	ENROLMENT						CASH RECEIPTS					
	Bap- tisms	Mem- bership	SS	TU	WMU	Bro.	Coop. Pro-	Child Care	DDD Off.	WMU Specials	Other Gifts	Total Cash
Central Association -----											3	85.82
Canton -----	1	126	134	67	30		606	25		43		674.54
Centerview -----	6	43	66	41	6		272	43	10	9		334.52
Central -----	4	78	80	35	10		250	133		33		416.68
Coyle -----	8	152	82	28	6		202	28		16		245.60
Crescent -----	34	433	320	108	46	15	1,138	43	28	78		1,286.99

Dover		53	54	23	7	5	87	34		34		155.42
El Reno, First	51	1,510	1,574	452	399	82	17,396	506	108	2,582	5	20,597.33
Southside Mission		Included	with	El Reno, First			790	24				814.01
El Reno, Trinity	23	340	395	102	82	23	841	44		225		1,110.54
Geary	11	239	163	37	30		845	116	12	168		1,140.95
Greenfield	22	237	157	71	27		698	53		151		901.55
Guthrie, First	23	1,563	1,072	372	251	25	9,771	480	23	1,632	5	11,911.56
Guthrie, Noble Avenue	16	579	308	132	66	50	288	47		54		389.39
Hennessey	12	362	260	64	90	33	1,463	255	20	384		2,123.41
Hopewell	11	378	235	91	19	10	2,166	72		117		2,355.41
Kingfisher, Broadway	3	92	73	43	38	9	303	72		73		449.09
Kingfisher, First	7	437	269	40	102	38	4,293	311	40	667	120	5,430.05
Mt. Pleasant	1	55	69	39	6		402	37		40		479.36
Mulhall	5	78	79	71	7	6	190	15		13		217.86
Mustang	4	330	155	92	26	11	789	94	5	97		984.63
Okeene	6	249	156	72	62	12	2,691	285	12	445	200	3,634.00
Omega	1	54	52				231	78				308.38
Piedmont	4	145	108	60	19		1,119	70		108		1,296.29
Riverview		52	41	25			155	42		40		237.02
Union City	6	39	48				87	7		4		98.38
Watonga, First	7	504	260	90	88	35	2,194	179		372		2,745.53
Watonga, Trinity	6	118	174	100	77	14	1,194	43		90		1,327.09
Yukon	39	601	460	227	131	44	3,336	467	110	1,027	94	5,033.69
Totals	311	8,847	6,844	2,482	1,625	412	53,799	3,646	369	8,546	426	66,785.09

CHICKASAW ASSOCIATION

ENROLMENT

CASH RECEIPTS

CHURCH	Bap- tisms	Mem- bership	SS	TU	WMU	Bro.	Coop. Pro-	Child Care	DDD Off.	WMU Specials	Other Gifts	Total Cash
Chickasaw Association								36		10		45.88
Amber, First	3	229	106	95	45	11	913	126		222		1,260.57
Bradley, First	35	140	187	135	15		412	20		3		433.81
Chickasha, College Heights	37	474	435	182	53	20	1,924	31		354		2,308.93
Chickasha, First	68	2,501	1,537	472	225	80	15,630	836	53	1,099	161	17,779.60
Alex Mission	Included	with	Chickasha, First				175	17				192.27
Bethel Mission	Included	with	Chickasha, First				37	5		7		48.34
Middleburg Mission	Included	with	Chickasha, First				301					300.84
Chickasha, Michigan Ave.	13	640	259	116	47	20	1,181	119	4	169		1,472.95
Chickasha, Trinity	23	362	312	192	62	20	3,837	450	16	431		4,734.27
Chitwood (Disb. 6-30-59)							33	10				43.22
Cox City, First	8	70	73	39	12		320	18		35		373.16
Hazel Dell	4	211	103	70			25	77			23	124.84
Kechi		23	30	57			89	4				93.32
Laverty	5	136	104	51	13	10	117	21		55		193.42

Lucile	1	58	41	37			225	81		145		450.45
Minco	28	522	405	193	68	27	2,766	311		82	3	3,162.07
Ninnekah	20	418	280	116	34		1,062	155	39		50	1,306.77
Pocasset	1	156	123	66	14	13	903	128		82	14	1,126.69
Rush Springs, Southern	29	950	471	140	51		3,732	542		204	25	4,504.33
Bailey Mission	Included with		Rush Springs, Southern				104	28				131.41
Sharon	5	169	130	94	7		325	70		64		459.92
Tuttle	25	425	352	165	101	25	1,035	94	4	178		1,311.19
Vimy Ridge	1	112	57				292	76		20		387.97
Totals	306	7,596	5,005	2,220	747	226	35,439	3,255	116	3,160	275	42,246.22

This is a ten month's report, September 30, 1958-July 31, 1959

CIMARRON ASSOCIATION

CHURCH	ENROLMENT					CASH RECEIPTS						
	Bap-tisms	Mem-bership	SS	TU	WMU	Bro.	Coop. Pro.	Child Care	DDD Off.	WMU Specials	Other Gifts	Total Cash
Cimarron Association								53	25	16		94.80
Avery		111	49	56	26		13	4				17.01
Blackburn	4	172	141	67	37	10	416	51		115		581.39
Bristow, First	21	916	608	245	147	25	5,911	349	25	704	43	7,031.15
Calvary, Cushing	3	44	42	50	10	7	179	15				194.57
Cleveland, First	24	638	477	210	110	33	6,496	324		1,256	10	8,084.75
Cleveland, Western Heights	17	126	191	118	42	14	781	27		122		930.29
Council Valley	6	264	131	80	14	25	553	22		85		659.60
Cushing, First	60	1,551	1,228	346	271	76	11,083	634	68	4,152	130	16,067.19
Cushing, Park Place	10	230	236	98	62	12	827	17	18	229		1,091.30
Depew	7	251	187	113	25	12	780	26		50		856.67
Drumright	43	1,352	612	213	128	41	6,895	378	10	709	23	8,014.45
Glencoe	16	66	54	30	21	10	596	27	18	132	13	786.77
Hallett	14	158	114	83	24		526	38	90	119		772.93
Jennings	3	145	125	40	23		377	140	4	44	1	565.54
Kellyville		121	57	27	11	10	274	72	5	143		494.37
Kiefer	22	158	111	67	23	13	323	79		70	9	480.39
Mannford	3	101	107		26		456	193		80		728.71
Maramec	9	148	52	36	35		524	103	11	167	59	864.32
Masham	6	127	145	101			722	29	18	152		921.87
Milfay		241	54	37			273	50				323.55
Mounds	9	256	183	56	14		1,019	53	3	70		1,144.80
Oak Grove	11	113	121	56			1,528	135				1,663.05
Oilton, First	1	201	125	54	22	8	986	67		40		1,092.61
Olive	13	192	110	67	38		1,302	295	50	414	113	2,175.27
Only Way		90	35	41	15	5	260	31		41		331.52
Pawnee, First	10	648	544	147	127	54	3,122	202	20	488	90	3,921.72
Pawnee, Indian	9	433	87	25	62	8	266	20		49	12	346.46

Perkins	5	218	129	74	63		707	124		91		921.76
Ralston	1	165	199	75	18	30	574	99	16	81	30	800.87
Ripley	20	71	103	61	8		260	40		1		300.56
Sapulpa, Eastside		48	80		34	3						
Sapulpa, First	39	1,950	884	224	173	30	10,719	277		1,262	160	12,417.94
Pickett Prairie Mission	Included with		Sapulpa, First				11	14				25.52
Sapulpa, Forest Hills	19	101	97	69		8	773	208				981.17
Sapulpa, North Heights	7	246	118	89	13	10	494	63	5	30		591.75
Sapulpa, Ridgeway	15	789	452	195	125	40	50			331		381.36
Sapulpa, South Heights	27	467	281	141	42	15	844	45		95	29	1,012.62
Dripping Springs Mission	Included with		Sapulpa, South Heights				10					9.56
Sapulpa, Westside	11	118	105	69			307	25				332.07
Shamrock	11	385	114	54	12	11	542	77	12	77		709.29
Slick	6	92	79	34	12		10	20		3		32.88
Stillwater, First	88	2,516	1,054	366	145	35	7,699	169		1,616		9,484.82
Stillwater, Hillcrest	34	339	397	195	54	24	2,921	4		815	10	3,749.81
Stillwater, Southside	26	598	524	220	105	34	3,307	93		325	58	3,783.49
Stillwater, University Hts.	10	977	499	309	49		1,672			1,374	365	3,410.49
Sunrise	7	102	65	51	27	15	147	11				158.55
Terlton	9	134	69	40			291	74				364.86
Yale	47	753	474	256	151	24	3,862	181	24	231	27	4,324.52
Totals	703	18,922	11,649	4,985	2,344	642	81,688	4,961	422	15,779	1,181	104,030.94

COMANCHE-COTTON ASSOCIATION

ENROLMENT

CASH RECEIPTS

CHURCH	Bap- tisms	Mem- bership	SS	TU	WMU	Bro.	Coop. Pro.	Child Care	DDD Off.	WMU Specials	Other Gifts	Total Cash
Comanche-Cotton Assn.								69				69.10
Indian Mission							171	23		62		256.53
Ahepatone	3	76	89				243	67				309.35
Cache	3	205	171	66	39	14	611	80	10	127		829.37
Chattanooga, First	6	203	226	116	41	20	3,179	371	25	128		3,703.19
Elgin	10	280	282	147	61	24	1,672	108	14	195		1,989.36
Emerson	2	120	62		12		230			113		342.66
Faxon	1	105	74	33	35	6	581	103		155	37	875.64
Fletcher	36	588	488	216	15	25	4,102	301	34	228	32	4,697.42
Geronimo	7	175	147	89	22	16	816	192		30		1,038.79
Indianoma	6	154	83	53	20		145	25		20	11	200.11
Lawton, Calvary	31	646	610	257	76	24	4,319	289		597	104	5,310.01
Lawton, Cameron	48	520	460	247	83	20	2,059	84		324		2,466.84
Lawton, Central	25	1,705	979	228	172	50	12,476	901		2,680	344	16,401.60
Lawton, First	176	3,934	3,251	1,312	450	537	27,840	1,212	100	4,673	1,325	35,149.94
Lawton, Friendship	23	192	179	132	28	21	360	50	2	77		489.36
Lawton, Highland	37	194	201	106	51	25	108	9	1	11		129.54
Lawton, Immanuel	17	248	286	109	72	14	1,341	56		220		1,617.53

Lawton, Northside	70	1,126	779	356	173	48	3,616	131	701	4,448.92
Lawton, People's (Organized 4-59)	7	58	127	71						
Lawton, Southside	3	94	86	48	16		157	21	33	212.10
Lawton, Trinity	58	966	913	396	157	30	7,275	336	1,044	8,656.35
Letitia	2	342	129	88	17	15	515	148	152	815.26
Medicine Park	3	190	114	54	8	14	324	63	25	412.36
New Salem		73	54	54			250	110	10	446.90
Paradise Valley	5	135	146	57	10		399	60	13	472.69
Randlett	5	334	229	93	77		810	116	316	1,242.53
Richard Spur	4	65	65	39	14		213	74	68	355.28
Sterling	24	330	223	101	25	12	484	137	32	838.83
Temple	5	576	471	107	83	14	2,284	328	6	2,938.51
Union Valley	12	155	120	55	28		555	59	53	675.42
Walters, First	23	1,186	971	310	115	30	6,361	200	53	8,326.83
Totals	652	14,975	12,015	4,940	1,900	959	83,500	5,726	289	105,718.32

CONCORD-KIOWA ASSOCIATION

ENROLMENT

CASH RECEIPTS

CHURCH	Bap- tisms	Mem- bership	SS	TU	WMU	Bro.	Coop. Pro-	Child Care	DDD Off.	WMU Specials	Other Gifts	Total Cash
Concord-Kiowa Association								100		12		112.00
Burns Flat	11	216	262	133	35	28	2,213	107	9	34		2,363.27
Butler	13	419	215	86	73	15	756	110	4	297		1,166.03
Clinton, First	59	1,432	1,140	456	229	50	10,697	731	13	2,023	1,260	14,724.28
Bessie Mission	Included with		Clinton, First				10					10.00
Colony	5	75	27	27	10		178	23		11		212.34
Cooperton	7	200	135	97	13	13	596	67	12	29	45	748.57
Cordell, First	22	720	541	153	144	35	2,633	450	33	1,070		4,186.16
Custer Avenue	5	175	254	143	51	25	963	106	30	203		1,301.87
Custer City	6	213	115	57	31	18	637	214	6	210		1,066.50
Dill City	1	467	295	146	93	25	2,030	190	16	203	21	2,460.70
Emmanuel	4	123	123	97	64	12	880	256		210		1,346.40
Foss	4	297	122	84	33	17	1,069	84	6	125		1,285.13
Gotebo	12	326	303	173	55	20	1,605	173	25	520		2,323.92
Hobart, First	41	1,816	1,039	295	174	200	8,204	231		1,657	1,008	11,100.72
Hobart, Washington Street	29	144	160	82	18	16	821	32		55		908.86
Lone Wolf	9	235	169	75	14	20	1,356	175	42	138		1,710.79
Mt. Tepee	3	74	50	37			337	78		37		453.35
Mt. View	35	278	312	150	35	21	2,607	437	35	367		3,445.85
Pleasant Hill	3	32	23	24			76	11				87.21
Port	9	258	100	48	12	16	691	56		141	4	892.77
Roosevelt	9	365	208	104	72	22	1,686	340	96	653		2,775.71
Salem	3	171	81	48	32	9	501	107	19	120	11	759.25
Sentinel	7	398	278	123	81	16	1,837	537		1,333	25	3,732.14

Taloga -----	4	85	79	49	15		275	22	12	17		326.95
Thomas -----	3	366	267	76	108	18	2,819	164		202	52	3,237.60
Weatherford -----	47	912	501	202	168	13	2,123	77		624		2,824.12

Totals -----	351	9,797	6,799	2,965	1,560	609	47,602	4,880	359	10,294	2,427	65,562.49
--------------	-----	-------	-------	-------	-------	-----	--------	-------	-----	--------	-------	-----------

CRAIG-MAYES ASSOCIATION**ENROLMENT****CASH RECEIPTS**

CHURCH	Bap- tisms	Mem- bership	SS	TU	WMU	Bro.	Coop. Pro-	Child Care	DDD Off.	WMU Specials	Other Gifts	Total Cash
Craig-Mayes Associaton -----								34				33.90
Adair -----	7	187	173	50	19	9	485	98	22			700.42
Big Cabin -----	9	177	108	38	26		280	226		115	6	626.82
Bluejacket -----	9	331	176	80	57		671	39	2	82		793.50
Bunker Hill -----	7	158	78	34	13	9	193	138	19	59	6	416.30
Carter -----	6	49	42	26	10		40	48	5	18		111.58
Centralia (1957 Report) -----		32										
Chouteau -----	21	435	267	124	89	12	2,278	150	23	335		2,786.02
Disney -----	11	93	65	30	42	8	188	15		75	20	297.70
Depree (New church Sept. 20, 1959) -----							127	30				156.46
Kelso -----		36	43	32	14		177	37	14	52		280.46
Ketchum -----	13	145	148	101	60	20	427	80		169	92	768.13
Langley -----	3	56	65	36			93	56	4		5	158.55
Locust Grove -----	31	377	336	140	74	13	924	89		182		1,195.60
Maner -----	1	66	64	54								
Maybelle -----		96	76	44	8		102	89		28		220.19
Mazie -----	4	110	60				87	43				129.82
Pleasant Hope -----	5	95	56	42			313	111		19		443.41
Pleasant View -----	7	141	105	74	10	21	1,165	46	22	123		1,356.29
Pryor, First -----	36	1,429	930	280	85	60	11,594	193		811	16	12,614.37
Pryor, Immanuel -----	22	245	239	109	61	23	544	58	5	46		652.74
Rose (Organized into a church, Nov. 1, 1959) -----										7		7.27
Salina -----	5	240	212	45	26	10	846	106		19		971.27
Strang -----	19	146	51	28			120	24				144.31
Timberhill -----	1	56	42	40	6		97	41		3		140.71
Utopia -----	2	72	62	40			94	36			25	154.98
Vinita, First -----	39	1,303	672	222	154	25	3,328	69	44	243		3,684.09
Eastside Mission -----	Included with Vinita, First						217	50		80	4	350.66
Vinita, Trinity -----	8	482	366	123	120	40	2,981	280		174		3,434.98
Welch -----	2	236	146	69	57	20	272	83	11	109		475.31
West Cabin -----	5	65	40				120	145			36	301.83
White Oak -----	22	150	49	45			321	40		100	73	534.38
Totals -----	295	7,008	4,671	1,906	931	270	28,087	2,453	171	2,946	284	33,942.05

DELAWARE-OSAGE ASSOCIATION
ENROLMENT
CASH RECEIPTS

CHURCH	Bap- tisms	Mem- bership	SS	TU	WMU	Bro.	Coop. Pro-	Child Care	DDD Off.	WMU Specials	Other Gifts	Total Cash
Delaware-Osage Assn. -----								59				58.80
Barnsdall -----	21	764	573	166	69		4,229	156	12	217		4,614.35
Nelagoney Mission -----	Included with	Barnsdall						47				46.59
Bartlesville, First -----	92	2,632	2,038	636	422	100	31,700	959	39	5,062	105	37,865.75
Immanuel Mission -----	Included with	Bartlesville, First						27				27.34
Okesa Mission -----	Included with	Bartlesville, First						7				403.64
Bartlesville, Highland Park -----	9	601	611	150	82	25	4,815	120		757	80	5,772.88
Bartlesville, Trinity -----	9	270	344	112	114	20	2,676	97	1	364		3,138.82
Labadie Heights Mission -----	Included with	Bartlesville, Trinity						20		13		396.81
Bartlesville, Virginia Ave. -----	33	1,105	771	275	157	30	10,567	414	76	1,189		12,245.45
Big Bend -----		32	28	24			780	21				801.45
Bowring -----	15	105	38	31	12		110	65		35		210.67
Burbank -----	6	133	91	42	11		241	33		74		347.93
Copan -----	14	424	153	50	44	8	400	101		74		575.14
Dewey -----	42	803	627	204	121	17	8,546	483	35	729	312	10,105.70
Enterprise -----	8	57	38				92	16				107.90
Fairfax, First Osage -----	10	639	419	173	79	14	964	199	225	186	70	1,644.86
Grayhorse -----	13	42	36	26	16		117	8		22		146.99
Hominy -----	26	938	633	276	146	40	2,688	307	22	463	15	3,496.08
Lenapah -----	1	60	51	22	7		214	17				230.54
Little Chief -----	1	93	52	31			301	12				312.66
Matoaka -----	3	130	54	35	12	8	342	28			24	394.17
Naval Reserve -----		173	42	15	12		216	7		32		254.82
New Harmony -----	36	188	173	108	13		2,098	58		84		2,240.86
Oak Hill -----	2	57	43				100	43				143.19
Osage -----	2	172	77	50	36		386	46		69		501.56
Pawhuska, Calvary -----	24	290	268	88	51	26	1,434	151		125		1,710.34
Pawhuska, First -----	10	1,103	645	196	99	28	4,780	392	18	566	23	5,780.39
Pawhuska, Lynn -----	1	59	103	33			306	64				370.46
Pawhuska, Osage Indian -----	4	238	138	51	28	6	550	67		17		634.32
Prue -----	6	104	59				65	3				68.37
Ramona -----	15	566	473	179	44		1,971	578	48	649	130	3,376.65
Ochelata Mission -----	Included with	Ramona						9		47		413.42
Shidler, First -----	14	375	299	58	85		1,590	138	40	139	51	1,958.54
Foraker Mission -----	Included with	Shidler, First						10				274.47
Silver Lake -----	20	157	98	57	12		785	63	2	171		1,020.31
Wann -----	4	96	88	38	9		550	46		25	16	637.13
Webb City -----	1	60	97	30	10		343	13	16	54		427.24
Wynona -----	31	323	204	98	64	14	1,125	134	16	50	22	1,347.45
Totals -----	473	12,789	9,364	3,254	1,755	336	86,469	5,018	553	11,215	553	104,104.04

EAST CENTRAL ASSOCIATION

CHURCH	ENROLMENT						CASH RECEIPTS					
	Bap- tisms	Mem- bership	SS	TU	WMU	Bro.	Coop. Pro-	Child Care	DDD Off.	WMU Specials	Other Gifts	Total Cash
East Central Association							10	34				44.00
Akins	16	121	102	73	12		104	84		52		240.16
Badger Lee		16	72				15	10				24.55
Barber		45	34	19			93	33			8	135.03
Bell	27	137	54				15	6				20.86
Bidding Creek	4	160	109	92	15	9	177	18				195.02
Blackgum		60	50				15	3				18.45
Blunt	2	50	45	43			126	76				201.57
Boudinot	6	98	52	27	24	10	147	45	10			202.57
Bunch	6	132	44	52			65	30				95.00
Carter	2	116	53		15		35	20		23		77.91
Crescent Valley	20	201	169	102	20		765	39		107		910.90
Eldon	47	138	134	145			150	11				161.39
Field's Chapel		16	21									
Gore, First	19	49	70	61			123	60		4	10	197.17
Hanson		226	85				22	22				44.76
Marble City	2	112	58		13		232	55			36	323.47
Muldraw	4	253	201	86	57		489	57	11	159		717.13
Park Hill	15	202	60	33			18	10		18	5	50.96
Price's Chapel	2	35	77	30	10	1	7					6.74
Proctor, First	2	65	44	45			157	26				183.10
Rock Springs		47	82									
Sallisaw, First	21	1,127	550	144	134	60	3,623	38		692		4,352.20
Immanuel Mission	Included with	Sallisaw, First					21					21.31
Sanders	2	62	50				18					17.60
Short	4	71	74	62	10	8	51	11				62.08
Stilwell	30	752	515	180	62	24	3,386	557	8	247		4,197.41
Tahlequah, First	62	977	453	221	91	40	4,509	253	19	634		5,415.74
Vian	11	459	182	97	59	12	385	362		288		1,036.03
Watts	1	106	55	80			84	45				128.93
Westville, First	20	425	292	105	98	8	2,025	102		395	30	2,552.23
Christie Mission	Included with	Westville, First					11	1				12.22
Totals	325	6,258	3,787	1,697	620	172	16,878	2,010	50	2,620	90	21,646.49

ENON ASSOCIATION

CHURCH	ENROLMENT						CASH RECEIPTS					
	Bap- tisms	Mem- bership	SS	TU	WMU	Bro.	Coop. Pro-	Child Care	DDD Off.	WMU Specials	Other Gifts	Total Cash
Enon Association								97				96.70
Ardmore, Emmanuel	45	875	591	169	136	20	3,370	80	10	138		3,598.79

Ardmore, First	85	2,200	1,207	407	192	150	18,601	743	28	5,310	82	24,764.87
Brock Mission	Included	with	Ardmore, First				263	64				326.94
Calvary Mission	Included	with	Ardmore, First				104	22				184.50
Mary Niblack Mission	Included	with	Ardmore, First				196					295.87
Ardmore, "K" Street	7	394	451	208	47	20	3,723	157				4,151.66
Ardmore, Northeast	12	499	324	133	60	24	1,329	58			23	1,556.76
Ardmore, Northwest	10	148	150	54	19		521	20				648.40
Ardmore, Southwest	16	288	201	81	27	14	206	33				372.78
Bowles		41	32				175	11				228.74
Burneyville	4	124	87	30			215	33				259.30
Centerpoint	9	90	82	53			240	31			6	277.31
Cheek	4	97	82	38			170	36				246.23
Dickson	18	307	183	64	35	14	973	38	3		21	1,062.27
Eastman	7	66	78				72	109				205.83
Fox	13	460	262	117		38	1,442	171			55	1,668.64
Gene Autry	10	139	73	67	12	13	419	56		169		644.18
Graham	4	308	188	46	13	15	848	48		147		1,043.37
Healdton, Bethel	12	302	276	111	126	16	1,836	216	15	703		2,770.36
Healdton, First	23	704	547	174	129	32	6,197	274	4	239	50	6,764.85
Jimtown		82	50				136	20				156.50
Leon	9	132	91	43			189	48		151		388.24
Lone Grove	19	252	226	101	53	14	924	61		70		1,055.74
Marietta, Eastside	8	255	190	61	35	15	769	51		80		901.07
Marietta, First	8	699	328	86	94	12	4,614	176		350	120	5,259.85
Marsden	10	103	101	73	12	15	273	71		35	6	386.43
Milo	2	71	51	28			390	92		149		630.86
Ratliff City	26	209	180	96	27	9	1,769	27		40		1,836.37
Rexroat	13	229	174	112	15	14	631	34	3	498	19	1,183.72
Ringling, First	7	388	243	84	30	24	847	302	32	326		1,507.13
Rose Hill	10	87	35	16			18	10		16		44.23
Rubottom		184	86	76		12	217	75		44		336.37
Shady Dale	2	39	39	39			79			83		162.07
Springer, First Southern	6	77	64	51	8		212	43				254.82
Thackerville	3	209	169	33	21		98	71	5	121	26	321.45
Tussy	(Joined with Pernell to become Midway Church, Arbuckle Assn.)											
Wilson	45	635	520	181	126	39	2,682	317	8	941	103	4,051.02
Wirt	6	259	150	78	44		120	57		241		417.17
Woodford		36	24				78	18		14		109.95
Zaneis	6	176	109	58	31		544	64		105		712.69
Totals	459	11,164	7,644	2,968	1,292	510	55,493	3,834	108	10,937	512	70,884.03

FRISCO ASSOCIATION

CHURCH	ENROLMENT						CASH RECEIPTS					
	Bap- tisms	Mem- bership	SS	TU	WMU	Bro.	Coop. Pro-	Child Care	DDD Off.	WMU Specials	Other Gifts	Total Cash
Frisco Association -----								11				11.53
Antlers, First -----	18	616	363	116	81	30	3,515	218	95	1,345	10	5,182.88
Westside Mission -----	Included	with	Antlers, First				26					26.03
Battiest -----	1	47	25				36	29	4			69.04
Bokhoma (1958 Report) -----		56	50				18	8		4		30.48
Boswell -----	19	403	244	77	52	16	1,084	59	4	99		1,246.08
Broken Bow -----	9	524	368	73	20		1,153	180	39	520		1,892.68
Calvary -----	(Organized	Dec. 20, 1959)					7					7.21
Clayton -----	12	295	166	58	44		569	149	40	239	25	1,021.27
Clebit -----	3	56	19	14			68	44			6	117.04
Cloudy -----	1	77	77	40			38	8	7			53.81
Corinth Indian -----							3					2.95
Cross Roads -----		31	24									
Crowder Springs -----	2	95	39				46	8				54.26
Darwin -----	7	173	57				44	6				49.98
Finley -----	9	89	64	43			132	19				151.58
Forest Hill -----	3	165	51	31			280	21		15	11	327.98
Forney -----		52	40	34			37	23				60.09
Fort Towson -----	4	222	146	63	12	20	768	44		102		918.30
Garvin -----	1	104	80	80	6			20		36		56.36
Golden -----		108	55	52			72	27	9		9	117.23
Grant -----	18	325	159	51	17		474	19		50		543.33
Hugo, Clayton Avenue -----	18	530	401	106	75	4	1,883	158	8	334	110	2,492.50
Hugo, First -----	18	1,364	716	261	139	65	5,859	369		2,454	76	8,758.26
Hugo, Trinity -----	9	225	146	67	8		274	7		172		453.68
Idabel, First -----	48	870	697	150	166	73	6,050	491	131	326	153	7,152.15
Southwest Mission -----	Included	with	Idabel, First				115	11			2	127.62
Kent -----	4	27	37	30			64	15				79.05
Little Cedar -----		16	35				6	19				25.00
Miller -----		76	73	47			119	68	1			188.17
Millerton -----		101	43				36					36.50
Moyers -----	2	115	65	55			155	43			10	208.44
Oak Grove -----		49	40	36			96	11				107.92
Oak Ridge -----	3	86	34	43			151	37				187.52
Pilgrim Rest -----	11	69	100	40			88	113				201.20
Rattan -----		316	166	38	18	16	595	104		122		822.28
Rufe -----	2	88	52	48			107	28		8		144.20
Sawyer -----	1	119	40	44			89	50				139.08
Shoals -----		69	23									
Shults -----	15	52	65	31			76	21	14			111.48
Smithville -----		51	50	34			75	4		27	19	124.85

Snow	5	66	51	39			188	36		77	7	308.51
Sobel	3	87	53	35			15	27				41.73
Soper	15	243	137	93	58	14	229	56		62		346.63
Spencerville (1958 Report)		25	38									
Swink	2	66	100	61			193	47		42		281.94
Tom	10	145	118	71			50	9				58.98
Tuskahoma		220	71	40	21		211	34		82		327.22
Valliant		228	109	25	25		606	41	14	82		743.07
Wright City	3	448	155	37	90		342	153	15	92		603.27
Totals	276	9,189	5,642	2,163	832	238	26,048	2,849	383	6,293	438	36,011.36

HARMON ASSOCIATION

CHURCH	ENROLMENT						CASH RECEIPTS					
	Bap-tisms	Mem-ber-ship	SS	TU	WMU	Bro.	Coop. Pro-	Child Care	DDD Off.	WMU Specials	Other Gifts	Total Cash
Harmon Association								45				45.24
Antioch	1	171	98	51	10	12	346	100		161		607.06
Corinth	2	148	81	59	5		346	129	11	146		632.30
Fairview	5	166	39	20			154	44	9			206.57
Gould, First	5	278	148	80	30		2,078	68		294		2,439.61
Hollis, First	32	1,017	953	266	140	30	8,456	474		1,408	990	11,327.36
Hope	1	150	68	46			408	6	8	42		463.33
Louis	6	131	76	48	10	12	177	109		48		333.51
Vinson	5	93	58	30	15	8	382	81		147		610.42
Totals	57	2,154	1,521	600	210	62	12,346	1,056	28	2,246	990	16,665.40

As of August 26, 1959, Harmon Association dissolved, and the above churches are now included in Southwest Baptist Association.

HASKELL ASSOCIATION

CHURCH	ENROLMENT						CASH RECEIPTS					
	Bap-tisms	Mem-ber-ship	SS	TU	WMU	Bro.	Coop. Pro-	Child Care	DDD Off.	WMU Specials	Other Gifts	Total Cash
Haskell Association								25				25.12
Antioch		205	70	30	12	6	111	33		29	2	174.76
Bethel	1	94	42	38	15		149	4		22		175.38
Cartersville (1958 Report)		21	13									
Center Point		21	24				9	4				13.00
Enterprise	21	93	50	27			186	10			24	220.67
Hoyt (1957 Report)		26					21					20.90
Keota	36	272	180	90	19	17	1,120	223	5	2,716	79	4,143.04
Kinta	5	139	138	66	16	13	895	60		115		1,069.67
Lequire		82	64	45			83	4				86.98
McCurtain	7	163	182	86	35	13	732	86	6	172		997.63
Mt. Home	4	52	47				46	4				50.69
Old Bokoshe		58	30				30	41				71.00

Rocky Ridge -----	6	82	72	50			155	54		13		221.59
Stigler, First -----	24	453	289	160	70	45	4,488	9	36	623		5,156.14
Stigler, Main Street -----	6	166	204	103	67	20	956	41		265	6	1,268.49
West Liberty -----	1	98	69	69			60	24				83.50
Whitefield -----	2	28	70				60	12				71.65
Totals -----	113	2,053	1,544	764	234	114	9,102	634	47	3,955	111	13,850.21

JOHNSTON-MARSHALL ASSOCIATION**ENROLMENT****CASH RECEIPTS**

CHURCH	Bap- tisms	Mem- bership	SS	TU	WMU	Bro.	Coop. Pro-	Child Care	DDD Off.	WMU Specials	Other Gifts	Total Cash
Johnston-Marshall Assn. ---								30				30.00
Bromide, Southside -----	2	99	77	49	17	8	314	84		15		413.85
Coleman -----	5	120	60	63			269	65				334.33
Connerville -----	13	100	50	33			220	9		6		235.90
Cumberland -----	4	157	71	50	34	13	409	70	13		7	498.75
Emet -----	1	48	28	28								
Grantham -----	1	53	61	56			249	24		50	6	330.10
Kingston -----	11	172	123	43	13		680	84	25	94	6	890.35
Lebanon -----	3	101	82	70		11	182	54		21		256.60
Linn -----		60	36				141	9		21		171.78
Little City -----	6	143	145	97	43	12	1,040	175	7	432		1,654.37
Madill -----	26	816	647	186	112	26	4,850	385		1,088		6,323.66
Mannsville -----	10	228	147	79	27	7	794	32		211		1,036.63
Milburn -----	4	174	111	115	33	12	255	72		249	24	599.54
Mill Creek -----	1	124	55	39	7		252	78	5	32		366.62
Nida -----	2	92	75				103	8				110.74
Oklahoma (Disbanded August, 1959) -----							35	2				36.82
Ravia -----	1	95	78				42	19				61.46
Reagan -----		41	49	29			83	42				124.58
Russett -----	1	257	73	86	7		257	29		97		382.81
Tishomingo -----	31	820	560	294	157	32	4,031	344		457	63	4,895.46
Wapanucka -----	11	156	124	63	25	13	73	94		34		201.13
Willis -----		61	49	30		5	320	20		362		702.84
Totals -----	133	3,917	2,701	1,410	475	139	14,600	1,729	50	3,171	107	19,658.32

KAY ASSOCIATION**ENROLMENT****CASH RECEIPTS**

CHURCH	Bap- tisms	Mem- bership	SS	TU	WMU	Bro.	Coop. Pro-	Child Care	DDD Off.	WMU Specials	Other Gifts	Total Cash
Blackwell, First -----	96	1,859	1,496	288	214	47	16,271	664		2,633	403	19,971.49
Braman, First -----	5	72	62		6		78	45		92	91	307.01

Lamont, First	1	98	37	19	11	166	19	32	14	231.56
Longwood	12	107	113		10	558	60	46		671.14
Kaw City Mission	Included	with	Longwood			15				15.00
Marland, First	4	157	118	42	6	580	119	96		794.75
Nardin, First	10	41	37	27		69	55	30		154.37
Newkirk, First	22	585	681	113	120	1,193	67	242		1,502.20
Osage Heights	25	186	296	79	8	207	49			256.18
Otoe	5	171	51		8	101	8	26		134.95
Plainview	4	16	23		7	25	3			27.32
Pleasant View	7	178	138	76	19	68	1	4		73.37
Ponca City, First	94	2,635	1,930	501	140	17,476	806	267	2,196	20,752.99
Ponca City, Liberty	13	463	240	61	37	347	24		27	397.76
Ponca City, Second	39	899	840	212	82	4,084	148		165	4,397.04
Oklahoma Avenue Chapel	Included	with	Ponca City, Second			170	16			186.35
Ponca City, Sunset	45	455	419	177	47	1,646	151	25	165	1,986.75
Ponca Indian	5	91	42		10	29				29.14
Ranch Drive	7	176	159	58	26	820	37	15	34	905.86
Round Grove		89	31			83	30			113.49
Tonkawa, First	35	675	463	175	99	5,627	316	28	827	6,865.75
Uncas, First	8	147	95	20	10	120	151		97	367.98
Totals	437	9,100	7,271	1,848	853	59,719	2,785	360	6,708	60,142.45

LATIMER ASSOCIATION

ENROLMENT

CASH RECEIPTS

CHURCH	Bap- tisms	Mem- bership	SS	TU	WMU	Bro.	Coop. Pro-	Child Care	DDD Off.	WMU Specials	Other Gifts	Total Cash
Latimer Association								180		6		185.97
Bowers		83	39	29	5		141	26		11		178.49
Cambria		60	29				114	66				179.75
Indian Trail Mission	Included	with	Cambria				30					30.00
Center Point	3	138	77	51			588	83		35		706.16
Falfa	3	107	66	50	24	10	222	46	16	137	34	454.20
Gowen	9	104	68	38	10		260	101	20	69	25	474.86
Grayson		50	23				40					40.00
Highbridge	2	57	47				12					12.00
Lutie		24	23	20			59	5				63.74
Panola		98	80	66			486	49				535.42
Red Oak		120	129	40	7	14	489	76		15		579.95
Rock Creek	2	40	40	29			16	9				25.26
Sulphur Springs	9	44	30	30			25	7		7		39.84
Wilburton, Calvary	26	308	122	68	36	16	448	120		97	25	690.55
Wilburton, First	6	631	176	53	30		795	111	17	364		1,287.85
Totals	60	1,864	949	474	112	40	3,726	880	53	741	84	5,484.04

LEFLORE ASSOCIATION

CHURCH	ENROLMENT						CASH RECEIPTS					
	Bap- tisms	Mem- bership	SS	TU	WMU	Bro.	Coop. Pro.	Child Care	DDD Off.	WMU Specials	Other Gifts	Total Cash
LeFlore Association								115		25		139.86
Albion	1	160	72	15			52	19		3		74.22
Arkoma	21	455	274	116	15	30	2,641	182	14	128	40	3,004.81
Big Cedar		65	17				18	7				25.36
Big Creek	3	152	67				46	40				86.50
Bokoshe	10	80	94	49			384	12		21		417.66
Cameron	3	118	118	51		11	214	50				263.86
Cowlington	2	57	48				22	28				49.91
Double Branch	3	118	50				110	20				129.40
Fairview	3	55	35				12					12.00
Fanshawe	7	75	60				46				1	46.92
Forrester	1	94	50				12	50				62.51
Heavener, First	23	949	642	151	51	13	10,049	1,112	149	990	82	12,383.04
Highway	10	225	87	65	8	12	293	45		71		409.57
Hodgen	7	185	109	60	18		470	77		52	12	612.92
Holsum Valley		41	29				37	18				55.14
Hontubby		98	63	30			89	50				138.51
Howe	2	123	111	60	14		216	97		64		377.79
Independence	1	114	110	66			60	67				127.13
LeFlore	16	212	135	66			257	16		57		330.35
Liberty Hill	1	112	64	55		8	215	76		33	15	339.56
Loving	2	77	61				76	65				141.16
Macedonia	4	110	106	60		8	322	66			13	400.67
Monroe		213	131	68			441	71				512.70
Mt. Pleasant		135	65	41			261	34		25	125	444.99
Mountain View	6	86	83	47			101					101.24
Muse		116	55	44			114	24				138.44
Octavia	1	110	85	15			85	38		9		132.62
Page		56	19				49	20			3	72.50
Panama, First	14	323	208	123	16		786	396		137		1,319.20
Perry Chapel	5	36	36				155	32				186.59
Petros	3	129	64	41			24	38				61.64
Pilgrim's Rest		148	86	52			57	25				82.63
Poteau, First	33	880	484	208	49		9,423	313		184	50	9,970.14
Poteau, Immanuel	27	256	267	127	43	20	700	87		89		876.18
Poteau, Southside	16	519	244	88	24	20	185	181	5	75	55	501.92
Prairie Grove	12	142	72	62	12	10	186	25		30		240.67
Shady Point	12	154	121	45	35		220	263		107	29	619.00
Spiro, First	17	556	309	96	55	15	2,737	378	10	151		3,276.04
Spring Hill	2	97	63				61	8				68.54
Summerfield	1	176	68	18			135	11				146.22
Talihina, First	50	571	467	80	132	6	3,681	358	26	641	140	4,846.73

Whitesboro -----	3	161	94	56	9	14	344	44		26		413.62
Williams -----		100	52		11							
Wister -----	21	420	185	96	15	10	245	112		123		479.25
Zoe -----		101	82	45			261	73				333.73
Totals -----	343	9,160	5,742	2,196	507	177	35,897	4,743	205	3,041	567	44,453.44

MULLINS ASSOCIATION

CHURCH	ENROLMENT						CASH RECEIPTS					
	Bap- tisms	Mem- bership	SS	TU	WMU	Bro.	Coop. Pro-	Child Care	DDD Off.	WMU Specials	Other Gifts	Total Cash
Mullins Association -----								41				40.92
Addington -----	9	232	102	54	9	7	315	25				339.83
Alma -----	1	109	79	61		14	290	22	5			317.50
Central -----	14	204	178	113	47	19	2,000	290	18	177	31	2,515.86
Comanche, First -----	15	590	412	125	83	15	1,434	226	7	181	50	1,899.16
Comanche, Patterson Ave. -----	8	295	239	103	94	21	1,303	64		193		1,560.59
Corum -----	8	283	194	135	13	14	780	103		34		917.03
Countryside -----	3	31	57				48					48.10
Countyline -----	8	170	223	93	47	25	2,200	234	73	1,050		3,557.57
Denton -----	4	85	74	45			117	33		10	10	170.23
Duncan, Bethel -----	8	142	94	60	30	10	412	50	5	141	5	613.68
Duncan, First -----	102	3,322	2,552	851	351	50	29,689	665		3,087	308	33,750.40
Faith Mission -----	Included with Duncan, First						511	23		119		653.57
Liberty Chapel -----	Included with Duncan, First						22					22.29
Duncan, Highland Park -----	26	430	503	199	83	33	2,925	144		273		3,343.18
Duncan, Immanuel -----	98	1,669	1,643	633	202	33	6,022	175		326	100	6,623.23
Parkview Mission -----	Included with Duncan, Immanuel						382	20		52		454.69
Duncan, Plato -----	19	220	294	161	42		499	23		232		754.70
Duncan, Trinity -----	25	347	395	182	59	20	1,198	42		382		1,623.01
Fair -----	7	293	209	127	54		1,748	107	15	57		1,928.56
Fairview (Organized October 4, 1959) -----							192	55				247.69
Gatlin -----	28	217	204	118			1,055	36	15	173	67	1,346.62
Hastings -----	2	204	103	51	8	9	482	17		68	6	572.87
Irving -----	7	255	148	115	49	15	1,675	123	2	597		2,397.16
Loco -----	4	224	155	102	64	14	611	66		5	19	702.50
Marlow, Eastside -----	16	175	203	90	17	9	550	44		27		621.29
Marlow, First -----	38	1,159	683	249	153	36	6,844	419		1,749	218	9,232.16
Meridian, First -----	45	505	395	184	61	30	1,743	1		35		1,779.48
Moran -----	14	31	27	27			142	22		15	6	184.88
Mountain Grove -----	2	65	45	45	10		290	29		61		379.87
Ryan, First -----	18	301	276	144	99		468	80		69		617.46
Terral, First -----	12	290	217	55	17	18	1,417	41	5	231	5	1,699.23

Velma -----	13	510	487	183	86	30	8,036	286		1,137	171	9,629.68
Waurika -----	21	617	612	112	71		3,653	339	14	488	141	4,636.17
Totals -----	575	12,975	10,803	4,417	1,749	422	79,060	3,848	160	10,973	1,140	95,181.12

MUSKOGEE ASSOCIATION

ENROLMENT

CASH RECEIPTS

CHURCH	Bap- tisms	Mem- bership	SS	TU	WMU	Bro.	Coop. Pro.	Child Care	DDD Off.	WMU Specials	Other Gifts	Total Cash
Muskogee Association -----								79				79.09
Muskogee, Bethel -----	25	391	289	191	86	40	756	56	32	93		936.47
Muskogee, Boston Avenue -----	16	593	466	190	100	15	2,083	34		224		2,341.01
Muskogee, Calvary -----	25	686	569	170	89	12	41	31		392		464.56
Muskogee, Central -----	32	1,295	785	274	214	25	2,671	205	20	1,079		3,974.24
Grandview Hgts. Mission -----	Included with Muskogee, Central						135			30		165.14
Muskogee, Eastern Heights -----	60	811	773	352	147	36	3,574	131		180	94	3,978.36
Muskogee, First -----	116	2,629	2,022	647	430	61	23,123	1,354	52	4,762	292	29,583.15
South 24th Street Chapel -----	Included with Muskogee, First									12		12.36
Muskogee, First Indian -----	9	73	97	79	31	12	437	26		129		591.89
Muskogee, Immanuel -----	79	1,048	655	335	59	35	2,731	117		85	63	2,996.48
Muskogee, Lawrence Street -----	3	148	159	67	78	30	176	11		121		307.35
Muskogee, Midland Valley -----	4	225	101	30	7		493	36		10		539.55
Muskogee, Oldham Memorial -----	20	192	243	90	52	20	475	36		87		598.43
Sellers Mission -----	Included with Muskogee, Oldham Memorial						424	11		57		492.38
Muskogee, Shiloh -----	13	516	371	164	15	51	1,015	179		49		1,242.82
Muskogee, Southeast -----	(Organized into a church October 4, 1959)						1,083	10		8		1,101.41
Muskogee, Timothy -----	29	123	135	105	33	12	443	52		59	37	589.60
Boynton -----	7	172	95	60	20	12	427	48		61		536.00
Braggs -----	10	47	72	44	8		93	34	10	11	13	161.66
Brushy Mountain -----	6	62	87	84	9	15	41	18				59.08
Buckhorn -----	18	60	65	30			232	23				254.19
Checotah -----	22	973	581	133	133		4,272	202	28	666	10	5,178.80
Community -----	12	96	96	77			224	26				249.43
Coweta -----	14	289	291	94	27		1,060	83	18	62		1,223.65
Elm Grove -----	27	374	199	125	24	23	887	102		131	70	1,190.52
Fort Gibson -----	37	562	350	190	79	26	1,365	130		128		1,623.86
Haskell -----	14	472	288	141	16		1,418	154		107	26	1,705.01
Hitchita -----		54	20				38	54		40		132.66
Howard's Chapel -----	(Organized into a church October 11, 1959)						245	10				254.78
Hulbert -----	38	192	161	56			444	46		34		524.80
Hyde Park -----	11	225	163	97	37	29	785	110		181		1,076.12
Keefeton, Trinity -----	11	161	66				100	58				158.05
Lone Star -----		64	45				59	19				78.01
Midway -----	2	115	89	62	11		284	35		19		338.41

Welectka, First -----	15	415	267	87	113	33	2,309	318	12	320	52	3,012.08
Wilson -----	10	127	105	65	12	25	530	28				558.32
Totals -----	304	9,478	5,564	2,011	1,126	371	50,858	2,923	99	11,407	1,813	67,100.14

NORTHEASTERN ASSOCIATION

ENROLMENT

CASH RECEIPTS

	Bap- tisms	Mem- bership	SS	TU	WMU	Bro.	Coop. Pro-	Child Care	DDD Off.	WMU Specials	Other Gifts	Total Cash
CHURCH												
Northeastern Association ---												66.30
Afton -----	30	643	404	163	59	19	3,170	240		25		3,775.94
Butler -----	4	81	60	31			104	47		366		151.28
Calvary -----		85	55	50			106	37				143.45
Cardin -----	44	430	161	72	61	30	172	27		86		285.32
Carr -----	1	36	42	24			102	85		52		239.84
Colcord -----	5	80	99	77	12		757	98	15	172	21	1,064.06
Commerce, First -----	10	742	339	140	86	16	1,368	55		282		1,704.84
Commerce, Southeast -----	5	40	60	19	12	13	95	27		43		165.67
Delaware -----	9	70	57	18			51	39		5		95.74
Dodge -----	1	63	65	36	15	19	252	73		53		377.85
Douthat -----	30	84	85	86	9	25	40		1	26	4	71.00
Eastside -----	6	55	68		18		178	27		14		218.84
Fairland -----	18	418	236	84	97	15	3,054	87		508		3,649.07
Grove -----	18	707	283	84	65	18	1,517			429		1,945.78
Hockerville -----	1	100	60	28	6	12	79	22		4		104.96
Hudson Creek -----	3	66	90	42	24	7	227	73		34		333.16
Immanuel -----	8	193	67	58	14	6	292	93		68		453.32
Jay -----	8	337	183	69	60		1,693	157	10	214	22	2,097.12
Kansas -----	19	229	181	74	59		4,322	193		296		4,811.44
Lake Center -----	1	56	31				150	11		36		197.16
Leach -----	7	80	55	41	12	14	324	73		54		451.71
Lone Star -----		69	65	61	18		335	83		40		457.86
Miami, First -----	57	2,500	1,598	401	305	130	19,499	1,080	100	3,391	136	24,207.01
Miami, Northeast (Formerly Castle Park) -----	7	233	143	79	20	20	415	50		196		661.83
Miami, Northwest -----	23	606	734	194	134	33	3,532	193	5	1,137	53	4,920.50
Miami, Second -----	30	621	351	121	117	30	1,447	82		404		1,933.01
Miami, Southeast -----		60	60	35	27	20	22	2		9		33.11
Mound Valley -----	16	156	119	96	36		701	66		153		920.57
Mount Zion -----	4	87	85	33	12	9	709	43		12		764.24
Narcissa -----	4	108	98	59	22	11	120	83		24	22	249.31
North Miami -----	5	73	55		14		134	28		14		176.92
Ottawa Indian -----		129	108	41	29	10	177	36		39		251.46
Peoria -----	2	103	58		8	7	70	29				99.54
Picher -----	13	720	255	85	78	15	1,729	128	10	392		2,259.42

Poyner	1	63	41	33	10		74	74				147.75
Quapaw	10	259	201	90	78	24	1,205	90	10	388		1,693.47
Spring River Indian	22	138	116	90	35	14	973	25		160		1,158.69
Whitewater		64	30		6		101	4				104.45
Wyandotte	7	118	155	51	61		141	119		134		394.21
Zena	1	102	61	38			103	36				138.98
Totals	430	10,804	7,014	2,703	1,619	517	49,542	3,758	151	9,266	258	62,976.18

NORTHWESTERN ASSOCIATION

CHURCH	ENROLMENT						CASH RECEIPTS					
	Bap- tisms	Mem- bership	SS	TU	WMU	Bro.	Coop. Pro-	Child Care	DDD Off.	WMU Specials	Other Gifts	Total Cash
Northwestern Association								68				68.24
Arnett, First	58	334	250	126	34	8	2,101	216		300	16	2,632.96
Seiling Mission	Included	with	Arnett, First				198	3	2	8		211.73
Buffalo	8	419	396	104	71	30	4,442	195	20	443		5,099.89
Fairview		43	27	19			41	46				87.36
Gage	4	129	53	23	10		472	137		311	10	930.54
Haskew		108	36	7	11		59	29	8	53		149.67
Laverne	16	434	389	142	56	26	3,020	60		478		3,558.31
Liberty	2	61	72	21	14	11	213	100	14	91		417.46
May		24	24				62	36		7		105.66
Mooreland	24	274	255	129	49	15	4,121	230		27		4,377.80
Paruna	8	58	56	19	8		161	47		27		235.75
Sharon	1	130	80	34	19	8	596	78	13	62		749.60
Shattuck	7	271	291	118		25	3,195	1,352		37	110	4,694.28
South Persimmon	2	87	58	34	17	9	1,448	126	24	498	32	2,128.23
Vici	3	113	94	58	21	10	554	24		43		620.81
Woodward, First	45	1,296	1,085	462	124	98	4,467	554		571	3	5,595.46
Northwest Chapel Mission	Included	with	Woodward, First				473	54		40		567.08
Totals	178	3,781	3,166	1,296	434	240	25,623	3,358	81	2,998	171	32,230.83

OKLAHOMA COUNTY ASSOCIATION

CHURCH	ENROLMENT						CASH RECEIPTS					
	Bap- tisms	Mem- bership	SS	TU	WMU	Bro.	Coop. Pro-	Child Care	DDD Off.	WMU Specials	Other Gifts	Total Cash
Oklahoma County Assn.								86		10		95.80
Agnew Avenue	27	941	699	283	120	20	3,939	199	1	469		4,608.09
Arcadia		70	35	17	50	8	31					30.75
Baptist Temple	36	1,114	1,165	240	119	25	10,222	478	168	442	74	11,384.53
Barnes	8	123	83	48	12	21	475	41		13		528.62

Berea	13	418	459	119	68	22	1,673	158	13	2 74		2,118.14
Bethany, First	21	650	469	244	75	20	3,009	253		568		3,830.06
Bethel	43	456	595	344	103	47	3,084	108		72		3,265.11
Beverly Hills	9	215	261	156	29	18	1,027	70		205		1,301.58
Britton	25	853	837	307	126	38	5,961	224		425		6,610.54
Brookline	11	377	248	107	57	23	720	29		37		785.63
Calvary Tabernacle	20	357	217	124		15	228			20		247.83
Camille Avenue	25	146	171	61	20		104					103.70
Capitol Hill	141	4,689	2,132	577	256	115	23,694	2,640	29	8,816	28	35,208.06
Capitol-Immanuel	22	887	554	219	45		4,264	230	258	445		5,196.67
Carey Heights	25	243	329	147	69	25	399	35		215		648.79
Carter Park	44	552	523	161	38	23	3,018	42	237	449	10	3,755.43
Cass Heights	15	144	105	79	42	11	721	51		79		850.58
Central							64	6	11			80.90
Chappell Memorial	37	411	189	71			210	49	9	124		391.72
Choctaw, First	41	386	293	133	59	20	2,305	93	28	570		2,996.55
Classen Boulevard	44	626	708	259	64		8,454	295		691		9,440.35
Country Estates	71	924	1,377	456	115	30	8,870	330	35	901		10,136.58
Crestline	2	240	233	114	36		1,048	41		93	8	1,190.25
Crestwood	41	1,295	850	304	91	40	10,210	340	34	1,426		12,009.91
Crown Heights	32	975	792	259	107	60	6,445	561	35	344	33	7,418.48
Crutcho	51	230	210	140	25		392	47		113	464	1,016.91
Del City, First Southern	90	1,126	1,131	455	161	27	676	259	32	205		1,172.58
Del View	9	91	138	80	28		399	20		55		474.61
Dickson	59	671	764	276	41	20	5,953	129	9	140		6,231.78
Douglas Boulevard	6	87	77	41	16	6	43	34		15		91.95
Downtown	27	1,259	441	186	76	10	2,207	236		366		2,809.40
Southeast 18th St. Miss.		Included with	Downtown				155					154.96
South Shartel Mission		Included with	Downtown				4					4.14
Westside Mission		Included with	Downtown				147	11		1		158.90
Dumas Avenue	30	705	607	222	102	46	762	93		521		1,376.69
Edmond, First	73	2,187	1,355	368	279	60	16,568	1,251	62	1,707	120	19,708.01
Exchange Avenue	79	2,473	2,080	780	175	25	6,084	389		148		6,620.53
Knob Hill Chapel		Included with	Exchange Avenue				726	38	16	12	4	796.32
First	68	5,847	3,843	1,012	743	902	79,185	29,269	5,438	15,686	3,254	132,832.45
First Indian	11	127	153	78	59	18	581	41	22	202	14	860.32
Forest Park	7	96	103	60	12		309	7		40		355.44
Fortieth Street	32	435	313	144	27	30	1,961	42	10	227		2,239.75
Foster	22	427	219	101	30	18	1,240	20		170		1,430.36
Glenwood	7	231	130	36	15	8	286	2		29		316.63
Grand Boulevard	3	379	336	90	32	37	1,338	22		68		1,428.35
Harrah, First	32	576	432	117	89	17	1,988	59		200		2,247.73
Hillcrest	18	437	402	231	58	28	3,656	154	17	239		4,067.23
Howard Memorial	50	452	475	152	44	27	2,429	128	26	356	16	2,955.96
Indiana Avenue	3	47	75	29	10	9	3	13				16.50
Indian Center	1	169	106	85	43	15	569	12		50		631.76

Jones, First	20	260	171	81	48	4	212	53		77		342.47
Kelham	78	2,588	1,547	745	185	150	21,942	1,017	10	1,553	850	25,372.29
Kentucky Avenue	39	1,369	845	308	148	44	1,367	452		1,161	120	3,100.33
Liberty	26	388	197	125	40	35	974	55		112		1,141.30
Lone Star							98	3				101.05
Luther, First	18	150	129	83	27		373	65		181		619.30
Mayfair	15	620	676	264	133	32	3,340	378	9	1,432	456	5,615.99
Mayridge	41	613	767	254	104	37	2,858	117		90		3,065.63
Meridian Avenue	27	436	438	210	135	22	1,968	76		153		2,197.27
Mexican, First	1	115	77	39	26	10	146			97		242.59
Midwest City, First	79	2,313	2,244	614	227	32	19,219	412	227	1,829	514	22,201.27
Millwood	13	265	266	100	8		195	66		79		340.93
Newalla, First	19	250	187	110	33	11	704	52		27		784.49
Nichols Hills	19	944	1,047	201	120	38	7,949	1,339		2,581	37	11,906.14
Nicoma Park, First	27	874	906	376	161		8,214	255		601	44	9,115.08
North Utah Street	29	475	298	155	58		1,061	23		298		1,382.72
Northwest	127	2,665	2,305	875	319	100	20,582	1,746		5,787	250	28,366.19
Olivet	89	3,289	1,757	730	283	125	34,402	759	2	2,941	2,627	40,732.03
Park Estates, First	14	926	422	160	59		5,063	267		306		5,636.30
Pioneer	12	559	565	158	55	15	103	17		33		153.15
Plainview	15	282	149	70	31		821	28	5	73		927.36
Portland Avenue	108	1,611	1,545	529	297	114	12,265	232	20	1,748	35	14,300.87
Prairie Queen	25	674	813	290	128	52	4,106	80	19	218	50	4,473.36
Putnam City	70	1,771	1,647	515	159	52	5,800	450	51	1,856	269	8,426.05
Rancho Village	108	948	945	352	123	239	367			205		572.24
Ridgecrest		138	73	43		7	299	1		9	25	334.22
Rockwood	75	365	442	197	106	10	2,126	73		197		2,395.93
Schilling	11	239	143	47	11		29					28.68
Sherwood	21	351	285	115	75	17	1,081	38		96		1,214.65
Shields Boulevard	12	507	425	228	92	15	1,070	52	24	206		1,352.68
Soldier Creek	20	338	339	136	38	24	1,697	26		324		2,047.90
Sooner	122	1,055	974	265	75	25	480	82				561.75
Westminster Road Miss.		Included with Sooner					30					30.00
Southeast 29th Street	34	318	326	120	38	20	1,212	45		80		1,337.81
South Lindsay	24	604	363	139	49	15	1,954	259		420		2,632.92
South Memorial	31	1,101	651	241	176	36	7,136	370	23	4,454		11,983.58
Southwest Friendship	13	260	293	151	62	20	1,108	16		398		1,522.02
Spencer	13	159	132	71	16	12	304	76				380.05
Sunny Lane	27	217	308	104	10	28	202	22		11		234.88
Sunnyside	31	477	601	221	121	44	3,479	112		842	45	4,477.76
Temple	17	809	258	91	12	26	177	12		121		310.38
Thirty-Third Street	13	295	222	97	38	36	1,178			180		1,358.25
Tower Hill	14	130	195	76	28	17	226			298		524.19
Trinity	69	3,585	1,875	715	445	75	39,811	6,493	520	6,607	606	54,037.08
Tulakes	39	581	645	200	84	26	4,434	106		1,018		5,557.93
University Heights	18	301	275	176	73	21	2,048	46	38	263		2,394.78

Victory -----	16	432	214	99	29	15	1,024	181	71	148	44	5,233.23
Village -----	18	436	635	252	108	32	4,789	41		27		166.04
Walker Avenue -----	3	309	236	86	18	35	98	6				64.66
Walnut Grove -----	10	88	56	55	19		59	125		2,502		6,938.30
Western Hills -----	47	1,221	1,086	411	175	36	4,311	13	4	102	65	1,352.28
West Heights -----	11	255	299	135	16		1,168	34		40		117.12
West Lawn -----	9	293	150	77	17	7	43	310		120	33	1,487.14
West Tenth -----	31	680	427	89	63		2,312	96		229		2,637.66
Wheatland -----	20	186	178	78	16	12	1,143	9		53		1,205.59
Wilmont Place -----	54	1,132	806	230	145	44	3,866	603	49	414	85	5,017.37
Witcher -----	9	185	130	60	26		523	17		43		583.08
Totals -----	3,282	76,576	59,707	21,861	8,854	3,651	471,388	55,767	7,564	79,966	10,185	624,870.22

PANHANDLE ASSOCIATION

ENROLMENT

CASH RECEIPTS

CHURCH	Bap- tisms	Mem- bership	SS	TU	WMU	Bro.	Coop. Pro-	Child Care	DDD Off.	WMU Specials	Other Gifts	Total Cash
Panhandle Association -----								102				101.55
Adams -----	1	188	76	37	26	10	840	162	50	344		1,395.56
Balko -----	1	203	158	83	32	17	1,293	220	54	389		1,956.74
Beaver -----	29	361	319	150	69	80	4,612	255	40	171		5,078.73
Bethel -----	11	103	113	68	50	11	797	168	86	194	18	1,263.04
Boise City, First -----	49	508	435	217	105	28	8,795	627	15	470	15	9,922.54
Wheless Mission -----	Included with		Boise City, First				65	72				137.02
Felt -----	7	147	90	75	41	8	336	96		47		478.99
Forgan -----	4	250	144	76	22	23	1,274	200		153		1,627.34
Goodwell -----	2	264	120	89	45	12	1,541	116	18	219		1,894.41
Guymon, First -----	24	930	892	271	156	39	8,137	1,518	82	1,692	60	11,488.07
Guymon, Trinity -----	19	209	210	97	61	29	923	73		429		1,424.69
Hardesty -----	1	45	19	15	10		169	49				218.72
Hooker, First -----	6	258	265	119	71	40	2,287	998	14	278	755	4,332.50
Kenton -----	1	61	36	22	11	14	270	115	25	77	21	508.44
Keyes -----	9	281	264	132	59	19	2,598	260		416	59	3,333.59
Mountain View -----	5	116	102	94	29	24	717	129	16	75		938.10
Sherhan -----	7	175	178	110	99	28	1,027	118		97		1,242.15
Texhoma -----	15	203	167	98	62	31	1,818	307		274	113	2,511.69
Turpin -----	2	27	45	31	24	8	431	107		105		643.64
Tyrone -----	4	166	187	80	39	29	3,776	432		286	20	4,513.90
Special: Mexhoma -----												
Sunday School -----								109				109.00
Totals -----	197	4,495	3,820	1,864	1,011	450	41,709	6,232	402	5,717	1,061	55,120.41

PERRY ASSOCIATION

CHURCH	Bap- tisms	Mem- bership	ENROLMENT				CASH RECEIPTS					
			SS	TU	WMU	Bro.	Coop. Pro-	Child Care	DDD Off.	WMU Specials	Other Gifts	Total Cash
Perry Association -----								39				38.90
Ames -----	2	117	71	30	10		927	17		120		1,054.44
Bethlehem -----	1	63	66	36	14		175	72	14	88		350.36
Billings -----	1	119	108	34	21	15	799	35		56	40	929.34
Ceres -----	3	74	35		8		111	104		57		272.31
Covington -----	9	118	67	21	20		355	49		85		489.29
Eden -----	2	138	38	26	7		38	46		35		119.80
Enid, Calvary -----	41	707	658	207	84	26	4,004	422	214	573	48	5,262.05
Enid, First -----	60	3,529	1,884	543	362	105	20,189	4,299	1,295	5,069	2,400	33,252.25
Enid, Olivet -----	8	170	212	54	39	12	95	52		85		232.45
Enid, Southern Heights -----	27	451	307	153	41	17	1,263	36		19		1,317.68
Enid, Trinity -----	19	329	190	119	37	18	581	50		112		743.06
Freedom -----	1	39	39	31			6	30				36.24
Garber -----	11	152	110	39	28	14	511	83		109		702.76
Hunter -----	3	80	58	43	14		113	67		61		241.73
Marshall -----	5	66	31	13	12		138	56	10	22		226.79
Morrison -----		40	20				157	30		10		197.57
New Bethany -----	1	46	10				25	2				26.60
Perry -----	24	891	446	188	119	50	4,722	334	75	467		5,598.55
Pond Creek, First -----	25	495	265	123	90	25	4,947	21,259	500	3,663	125	30,493.41
Red Rock -----	10	85	86	45			96	47		12		154.89
Sumner -----	1	70	43	38			110	39				148.97
Totals -----	254	7,779	4,744	1,743	906	282	39,354	27,168	2,109	10,644	2,613	81,889.44

PITTSBURG ASSOCIATION

CHURCH	Bap- tisms	Mem- bership	ENROLMENT				CASH RECEIPTS					
			SS	TU	WMU	Bro.	Coop. Pro-	Child Care	DDD Off.	WMU Specials	Other Gifts	Total Cash
Pittsburg Association -----								73				72.89
Adamson -----	2	59	76	20			81	27				108.83
Arch -----		31	27	29			4	5				8.86
Ashland -----	1	48	29	14	12		114	114	14	98		339.38
Blanco -----	6	136	72	56			253	86	20	10		369.80
Canadian -----		88	76				214	41		100		354.63
Choate Prairie -----	8	217	67	45			77	33				110.28
Crowder -----	4	234	57	42			266	64				330.35
Dow -----	3	76	41	52			38	6				44.67
Eufaula -----	14	777	362	167	90	40	1,651	14		279		1,944.40
Featherston -----	1	35	33	11			68	42				110.50
Frink -----	9	141	173	71	28	11	497	33		111		641.42

Haileyville, First	23	231	174	87	30	24	959	66		145		1,170.40
Hanna	7	65	37	19			133	47		15		195.42
Harper Valley	2	50	44	40			112	33	3			148.76
Hartshorne	47	535	354	111	16	12	3,123	144		102		3,369.50
Haywood	24	256	134	96			196	129			27	353.01
High Hill	3	126	98	26			194	63				257.89
Indianola	9	278	108	54			164	88		13		265.17
Kiowa	9	279	146	65	34	15	505	33		78		616.09
Krebs	6	301	179	79	12	12	373	27	4	38		442.84
McAlester, First	75	3,118	1,604	533	234	60	25,039	1,271	170	5,253	150	31,883.08
McAlester, Hillcrest	24	516	297	136	37	26	1,429	72		193		1,694.65
McAlester, Second	36	545	264	93	43	25	1,144	110		127		1,382.39
McAlester, Trinity	10	251	266	127	36	21	1,143	116		312		1,571.59
McAlester, Victory Park	18	445	382	169	94	36	3,489	45		625	1	4,159.88
Mekko	19	53	50				202	120		23		344.97
Pilgrim's Rest		95	38	24	8		100	51		17		168.48
Pittsburg, First	12	109	72				116	52				168.61
Quinton	13	250	135	53	48	15	326	116	13	113		568.87
Richville	10	188	106	57		8	476	135		28		638.80
Savanna	6	292	88	68			180	117		37		333.85
Scipio	1	46	69	46			30	46				75.86
Stidham	6	198	85	69			33					32.68
Stuart	8	124	119	78	12		487	91		246	10	834.33
Vivian	4	66	65	44			231	166			300	697.79
Totals	420	10,259	5,927	2,581	734	305	43,452	3,683	224	7,965	487	55,810.92

POTTAWATOMIE-LINCOLN ASSOCIATION

ENROLMENT

CASH RECEIPTS

CHURCH	Bap- tisms	Mem- bership	SS	TU	WMU	Bro.	Coop. Pro.	Child Care	DDD Off.	WMU Specials	Other Gifts	Total Cash
Pottawatomie-Lincoln Assn.												
Shawnee, Calvary	16	596	308	129	71	25	1,923	138	48	174	52	2,335.27
Shawnee, First	79	2,450	1,656	559	373	65	31,015	647	181	6,776	164	38,783.60
First Indian Mission	Included with Shawnee, First									53	25	78.10
Shawnee, Golden Acres	3	66	87	88	12	8	207	11		77		295.62
Shawnee, Immanuel	46	2,383	1,199	334	277	75	9,232	604		1,935		11,770.97
Shawnee, Oklahoma Ave.	17	548	310	141	42	12	1,371	92	5	207		1,674.88
Shawnee, Temple	16	254	207	93	51	14	24	25		27		77.15
Shawnee, Trinity	10	482	354	160	55	14	1,261	30		219		1,509.69
Shawnee, University	16	1,025	695	328	170	70	5,754	237	1	649	1	6,643.36
Shawnee, Wallace Ave.	31	591	438	125	60	20	5,177	153	9	355	20	5,714.18
Agra	7	175	119	88	64	8	602	59		263		923.30
Antioch		88	34	31			124	78				201.77
Asher	3	250	102	47			256	32	9			297.65
Aydelotte	2	72	58	45	26		196	10		51		257.60

Blackburn Chapel	34	599	387	195	46	42	2,368	111	199			2,678.90
Carney	3	184	128	50			499	181	62	20		763.32
Chandler, First	15	596	451	151	99	25	4,385	179	716	100		5,407.45
Warwick Mission	Included with		Chandler, First				137	17	48			202.43
Dale	10	150	107	55	19		323	82	21			451.92
Davenport	24	243	200	80	18	9	513	63	6			692.41
Deer Creek	11	107	75	60	14		281	49			17	451.15
Earlsboro, First	8	165	70	48	20	10	256	11				304.11
Fairview	8	240	220	112	15		1,172	209	172			1,553.60
Forest	4	161	92	57	11		276	46				321.78
Hazel Dell	9	134	79	50			201	34	37			272.15
Hilltop	2	77	101	70	14	8	310	13	77			399.93
Hopewell	10	61	76	58	18		105	16	57			178.56
Kickapoo	6	125	100	103	55	15	328	4	58			391.09
McLoud	28	305	153	67	38	8	2,025	67	25	24	100	2,242.32
Macomb		109	18				20	21				41.42
Mammoth	10	161	161	115	31	15	971	56	176			1,203.47
Maud	13	391	246	114	42		1,714	100	108	68		1,990.61
Meeker	8	411	214	70	48	12	1,795	85	106	13		2,000.00
Morning Star	11	172	148	76	18	23	851	84	114			1,049.20
Mount Pleasant		123	67	38	10		160	33	65	24		282.29
New Hope	21	215	77	48			502	143	61			705.62
North Slope	13	50	56				39	40				79.59
Pearson	4	87	22	13			36	7	10			52.57
Pink	9	73	59	30	9		136	17	1	10		164.23
Pleasant Home	2	163	80	58	20	11	135	5	13			153.64
Prague	11	338	237	100	30	18	1,078	187	59			1,323.93
Rock Creek	13	294	215	111	29	20	678	88	17			783.28
Romulus	35	253	169	84			333	91	21	52		496.94
St. Louis	3	324	126	78	10	24	647	105	71	94		917.48
Sharon	5	120	83	46	33	11	710	35	232			977.62
Sparks	5	65	57	48			165	41				206.44
Stroud	55	611	414	143	126		2,775	205	46	499		3,525.68
Tecumseh	30	503	481	223	37	22	3,414	188	426			4,029.10
Tribbey	3	84	52	35			362	66	67			496.03
Tryon	10	79	101	56	10	7	316	17				333.79
Wanette	2	152	90	49	12	15	389	37	97			523.53
Wellston	8	112	132	49	24		673	86	107			866.09
Totals	689	17,017	11,111	4,908	2,057	606	88,226	4,941	400	14,799	709	109,076.81

ROGERS ASSOCIATION

ENROLMENT

CASH RECEIPTS

CHURCH	Bap- tisms	Mem- bership	SS	TU	WMU	Bro.	Coop. Pro- 928	Child Care 94	DDD Off.	WMU Specials 93	Other Gifts	Total Cash
Catoosa	18	392	219	129	30	15						1,115.08

Chelsea, First -----	11	590	262	172	78	39	1,465	78	18	252		1,812.18
Condry Mission -----							33	17				49.88
Claremore, First -----	42	1,036	725	214	144	37	3,636	356		1,000	113	5,104.83
Claremore, Memorial Hgts..	22	532	558	163	65	20	1,334	58		239		1,630.83
Delaware -----	9	192	112	58	46		426	57		28		510.59
Fairview -----	2	109	46				72	45				116.58
Foyil -----	26	254	271	81	10	23	129	7		20		156.33
Gregory -----	23	119	144	101	25	12	417	25				441.39
Hilldale -----		78	87	44	40		352	56		256	10	674.98
Inola -----	15	273	339	205	52	29	819	99		55		972.76
Nowata -----	24	892	509	139	110	25	3,819	711	25	1,048	50	5,652.88
Oolagah -----	5	58	39	75	8	6	114	28			1	143.38
Rabbs Creek -----	7	52	48	35	8	8	133	10		22		165.10
Sageeyah -----	4	221	62	41	23		226	11		117		353.76
Sequoyah -----	10	229	194	87	42	12	1,014	69		108	24	1,214.73
Talala -----	2	146	101		12	5	614	67		127		808.06
Washington -----	1	82	60	36	11	9	463	42		5	12	522.15
Willieo -----	4	86	57				138	50				188.04
Winganon -----	8	265	154	109	12	35	464	154		89	21	727.68
Totals -----	233	5,606	3,987	1,689	716	275	16,597	2,033	43	3,459	230	22,361.21

SALT FORK ASSOCIATION**ENROLMENT****CASH RECEIPTS**

CHURCH	Bap- tisms	Mem- bership	SS	TU	WMU	Bro.	Coop. Pro-	Child Care	DDD Off.	WMU Specials	Other Gifts	Total Cash
Salt Fork Association -----								41				41.36
Alva -----	22	501	431	151	113	41	5,660	407	2	350		6,418.64
Bethel Hawley -----		100	140	77	36	18	527	97	15	42		681.81
Carmen -----	3	84	60	14	10	10	60	33		47		140.44
Cherokee -----	25	549	416	154	115	56	6,505	668	24	906	28	8,131.64
Cheyenne Valley -----		61	56	24	13		152	33				184.91
Driftwood -----		63	63	27	26	6	164	590		377		1,131.72
Fairview -----	19	372	266	112	57	16	2,241	189	35	311		2,776.47
Helena -----	6	112	91	61	24	16	642	81	19	233		974.75
Medford -----	11	122	142	74	76	20	275	47		66		387.86
Morning Star -----	5	66	114	20	21	12	503	90	22	152	10	776.43
Nash -----	3	173	168	73	47	32	893	168	31	486	35	1,612.78
Orion -----	6	87	28	11			51	19		5		74.98
Ringwood -----		53	59	23	8	5	136	46		27		210.09
Wakita -----	6	66	64	28	14		377	13		74		464.31
Waynoka -----	5	486	304	93	88		2,695	273		259	24	3,250.23
Totals -----	111	2,895	2,402	942	648	232	20,883	2,795	149	3,336	96	27,258.42

SOUTH CANADIAN ASSOCIATION

ENROLMENT

CASH RECEIPTS

CHURCH	Bap- tisms	Mem- bership	SS	TU	WMU	Bro.	Coop. Pro.	Child Care	DDD Off.	WMU Specials	Other Gifts	Total Cash
South Canadian Assn. -----								29		24		52.87
Atwood -----	4	136	118	11	42		74	29		35		138.58
Banner -----	11	194	97	36	19		120	32		14		166.17
Bowlegs -----	13	296	139	81	14	30	637	62	15	84		797.01
Butner -----	12	151	83	67			162	69				230.36
Calvin -----	1	187	115	42			342	22	7	24		393.83
Carson -----	6	73	67	41		21	375	18		4		396.71
Cromwell -----	16	442	155	87	15	25	1,328	42		166		1,535.75
Dustin -----	9	324	126	74	37		788	53	13	80	14	946.88
Friendship -----		28	36					10				10.00
Hickory Grove -----		40	48	48			47	27			6	79.21
Highway -----	9	319	139	86	32	21	787	100		177	17	1,081.49
Holdenville, First -----	22	1,338	686	230	122	54	10,090	178		1,756	185	12,209.23
Pecan Grove Mission -----							160	14		20		193.83
Hulsey -----		42	30	30	6	13	5	9				14.00
Konawa, First -----	24	760	344	129	110	18	3,028	522	45	694	98	4,388.94
Lamar -----	1	73	59				49	42				90.27
Letha -----	24	328	328	89	40	26	676	94		63		832.59
Many Springs -----	2	227	50	19	23	18	131	6				137.15
Midway -----	11	87	51	44	7		184	16		48		248.13
Penn West -----	13	203	139	85	10	12	539	59		35	6	638.71
Prairie View -----		77	59	41			351	82				432.43
Sasakwa -----	12	204	92	56	22	8	497	23	9	90	20	639.00
Seminole, Calvary -----	6	94	156	63	28	15	352	45		181		578.15
Seminole, First -----	46	3,296	1,455	762	277	76	20,471	565	65	6,225	2,100	29,426.36
Seminole, Ideal Street -----	23	318	231	91	46	46	1,701	230		209	21	2,161.09
Seminole, North Side -----	14	133	115	83	51	19	369	34		70		473.62
Spaulding -----	6	74	71		11		26					26.15
Twin Oaks -----	2	76	57	20	12	13	40	16				55.77
Vamoosa -----	9	118	185	85	20	34	629	71		49	17	766.00
Wetumka -----	18	709	316	134	91	22	3,562	352	4	1,094	204	5,217.26
Wewoka, First -----	17	1,139	693	221	134	31	10,276	503		2,893	105	13,776.18
Wewoka, Seventh Street -----	3	236	170	79	40	16	253	43	2	110	34	442.12
Wolf -----	8	85	69	24	6	9	90	10		21		121.20
Yeager -----	4	77	61	38	10	8	131	92		28		250.68
Totals -----	346	11,884	6,540	2,896	1,225	535	58,269	3,497	161	14,194	2,827	78,947.72

SOUTHWEST ASSOCIATION

ENROLMENT

CASH RECEIPTS

CHURCH	Bap- tisms	Mem- bership	SS	TU	WMU	Bro.	Coop. Pro-	Child Care	DDD Off.	WMU Specials	Other Gifts	Total Cash
Southwest Association -----								159				159.25
Altus, Emmanuel -----	41	275	344	209	87	30	666	66		102		834.69
Altus, First -----	132	2,337	2,068	874	319	120	13,430	528	224	923		15,105.93
Spanish Mission -----		Included with Altus, First					285					284.97
Altus, Southside -----	15	323	174	70	50	32	978	214	8	192		1,391.86
Blair -----		382	202	89	32	24	954	369		573		1,896.42
Brinkman -----		(Disbanded March 27, 1959)					67	3		40		109.82
Duke -----	11	308	250	171	43	30	1,212	333		292		1,836.46
Eldorado -----	34	473	259	173	60	15	1,998	213		304		2,515.37
Elmer -----	4	220	84	66	28	16	401	80		70		551.09
Friendship -----	14	338	106	80	15	10	35	27		15		77.49
Granite -----	7	415	197	85	53	10	1,791	153		437		2,381.46
Headrick -----	2	228	138	70	21	25	801	92	17	254		1,164.92
Hess -----	4	159	98	41	27		509	19		85		612.37
Hester -----	4	165	82	38	11	24	402	71		98	3	574.61
Humphreys -----	7	293	117	45	22	12	453	162	10	127		753.01
Lake Creek -----	8	238	133	91	18		667	120		96		883.04
Mangum, First -----	43	1,317	789	278	139	65	13,996	480	63	1,102		15,641.30
Mangum, Trinity -----	20	161	210	119	9	20	1,058	15		43		1,115.63
Martha -----	1	309	188	68	43	25	1,171	238		768	14	2,191.62
Mountain View -----	3	93	58	25	15		134	14		27		174.95
Olustee -----		241	102	40	32	10	831	77		101	16	1,025.08
Plainview -----		40	14				9	85				93.90
Prairie Hill -----	1	62	39	36	8	7	443	71		52		566.30
Reed -----		92	62	27	12	8	521	112	11	62	37	743.38
Russell -----	1	243	141	63	24	20	991	110	27	225		1,353.01
Willow -----	3	170	94	24	12		293	103	3	83		481.87
Totals -----	355	8,882	5,949	2,782	1,080	503	44,095	3,918	364	6,073	71	54,519.80

TILLMAN ASSOCIATION

ENROLMENT

CASH RECEIPTS

CHURCH	Bap- tisms	Mem- bership	SS	TU	WMU	Bro.	Coop. Pro-	Child Care	DDD Off.	WMU Specials	Other Gifts	Total Cash
Tillman Association -----								69				69.44
Antioch -----	5	228	79	49	22	11	130	58		27		214.71
Bethel -----	5	258	130	67	28	12	3,206	262	12	283		3,762.68
Davidson -----	2	309	142	47	31		744	119	12	167		1,042.63
Devol -----	9	165	108	58	29		274	47		143	17	481.13
Frederick, First -----	43	2,227	1,381	408	269	85	10,364	541		1,741	100	12,745.61

Frederick, Trinity -----	5	369	219	116	47	36	940	34		95	10	1,078.86
Grandfield, First -----	9	624	497	209	119	22	6,868	295		668	4	7,835.47
Grandfield, Calvary -----	13	179	81	61	14		107	67	21	136		330.98
Hollister -----	3	271	137	70	32		1,242	63		73	14	1,392.51
Jack Creek -----		164	55	45	12	11	797	212	6	232		1,246.86
Loveland -----		74	53	53			71	36				107.07
Manitou -----	3	284	125	54	24		67	87	1	120		274.61
Mountain Park -----	6	201	105	33	45		170	5		46		220.94
North Deep Red -----	5	25	21	9			53	67		34		154.38
Otter Creek -----	1	87	54	43	11	10	346	83		51		480.38
Prairie View -----	6	160	95	72	38	10	170	60	14	52		296.61
Snyder -----	28	498	331	116	74		1,657	230		271		2,157.17
South Deep Red -----	4	101	73	46	25	12	297	42	12	201		551.62
Tesca -----	1	90	34	23			291	55				346.50
Tipton -----	7	505	367	135	97		1,612	151		193		1,956.06
Totals -----	155	6,819	4,087	1,714	917	209	29,408	2,582	78	4,534	145	36,746.22

TULSA ASSOCIATION

ENROLMENT

CASH RECEIPTS

CHURCH	Bap- tisms	Mem- bership	SS	TU	WMU	Bro.	Coop. Pro-	Child Care	DDD Off.	WMU Specials	Other Gifts	Total Cash
Tulsa Association								54				54.26
Belview	42	580	758	313	67	44	2,373	69	5	197		2,644.27
Berean	78	757	890	137	193	308	3,000	207		1,369	100	4,676.18
Boulder Avenue	9	209	128	86	36	11				20		20.08
Brookside	32	1,404	1,596	474	192	60	5,976	310		1,800		8,086.91
Woodland Acres Mission							837			264		1,101.12
Calvary	60	1,150	1,596	591	157	77	3,478	282	19	271	11	4,062.14
East Point Mission	Included with	Tulsa, Calvary					683	11		33		727.33
Carbondale	22	818	464	135	51	17	771	178		140		1,089.00
Crowell Heights	19	427	409	191	79	32	2,751	95		307		3,152.46
Eastgate	23	231	343	142	70	42	1,730	27		145		1,901.52
Easton Heights	34	637	750	340	154	48	6,570	350	33	1,237		8,190.10
Eastwood	37	521	666	277	84	33	5,651	155		926		6,731.48
Eleventh Street	19	389	308	152	85	13	1,694	82		707	3	2,486.16
Fairhill	29	466	754	209	60	12	833	45		109		986.61
Fellowship	30	406	485	292	83		4,047	45		305		4,396.77
First	120	6,003	3,759	940	689	504	84,898	1,509		13,407	3,540	103,353.77
Garden City	41	264	282	150	10		643	69		5		717.29
Glenwood	56	991	797	298	104		2,466	72		366	8	2,911.40
Hale	39	307	314	141	56		1,858	194		322		2,374.43
Harvard Avenue	38	803	738	296	150	30	8,493	332		1,204		10,029.30
Hillcrest	22	1,072	487	214	40	25	34	48		142		223.93
Immanuel	97	2,723	1,906	592	291	80	23,414	1,506	6	9,277	861	35,064.14
Lakeview Heights	26	234	344	170	85	15	1,096	17		189		1,302.29

Madison Avenue	23	103	132	65	52	12	610	159		83		852.20
Maplewood Avenue	10	283	184	72			377	43				420.76
Mayfair	22	227	257	128	36	15	655	30		121		805.30
Memorial	60	724	1,047	372	182	125	10,529	577	300	1,715	270	13,391.69
41st Street Mission	Included	with	Memorial, Tulsa				1,066	1		126		1,192.88
Villa Grove Mission	9	60	84	47	17		199			156		354.90
Nogales Avenue	98	2,595	1,478	748	264	72	15,518	382	71	1,704		17,674.94
Bowen Place Mission	Included	with	Nogales Avenue, Tulsa				271	15	41	123		450.86
North Lewis	14	395	312	129	62	24	2,078	65		63		2,205.92
Oakridge	55	396	386	216	100	25	1,391	30		157	20	1,597.50
Olivet	16	419	400	130	62	35	1,710	172		349	10	2,240.13
Opportunity Heights	6	237	120	84	45	14	215	61	9	46		332.04
Osage Hills	12	349	430	150	85	23	281	39		362		682.89
Parkland	51	519	937	272	89	28	2,288			643	22	2,953.32
Phoenix Avenue	24	785	488	201	189	21	3,800	439		1,692	2	5,933.06
Ranch Acres	25	338	425	149	83	24	1,884	118		814		2,815.71
Red Fork	85	826	933	306	168	39	3,199	380		699	150	4,428.11
Riverside	6	213	282	134	11	17	1,728	41		363	20	2,152.11
Second	20	220	269	96	46		381	82		139		601.74
Sequoyah Hills	67	944	1,092	512	107	65	5,341	404		1,865		7,609.91
Sheridan Road	164	1,724	1,366	467	192	56	11,472	268	48	1,681		13,468.48
Sharon Heights Mission	Included	with	Sheridan Road, Tulsa				93	2		20		115.77
Southern Hills	19	616	560	243	90	51	4,783	75		111		4,968.88
Springdale	28	1,286	792	259	88	36	1,886	99		273	76	2,306.40
Temple	21	634	416	194	71	19	2,663	232	31	557	125	3,606.71
Trinity	16	1,023	671	193	51	40	585	97		233		915.23
Valley View	46	345	376	158	73	25	466	49		186		701.63
View Acres	14	364	384	149	66	27	1,756	92		349		2,197.63
Wagon Wheel	1	110	206	123	71	11	911	5		60		976.13
West Side	11	69	91	26	8		166	8		192		365.75
White City	26	1,021	722	242	76	40	5,733	317		1,387	56	7,493.33
Windsor Park							86					85.75
Winnetka Heights	49	206	317	156	37	34	2,048	58		119		2,224.40
Bixby	5	427	180	60	15	11	223	90		20	21	354.53
Broken Arrow, Arrow Hts.	30	334	476	249	130	24	4,886	141		572	35	5,634.27
Broken Arrow, First	62	895	767	208	123	35	6,302	520		533	52	7,407.50
Collinsville	24	631	508	129	81	30	2,167	411		474		3,052.20
Fisher	4	57	51	35		10	257	25				282.03
Glenpool	16	181	130	88	51	16	394	27		80		501.12
Golden Hills	60	681	725	350	70	44	1,620	294	26	781	59	2,780.73
Indian Fellowship	3	116	98	55	28	15	177	3		60		240.13
Jenks	7	452	350	182	51	24	2,924	148	9	366	24	3,470.27
Leonard	21	136	131	80	17	9	367	19		73	18	477.36
Limestone	17	142	142	98	57	12	1,299	17		18		1,334.26
Lynn Lane	10	259	196	94	50	15	17	9		25		50.78
Manger	5	335	297	119	43	19	1,733	160		41		1,934.14

Mingo	34	219	210	106	33	10	908	68	25	59	34	1,094.18
Oakhurst	4	285	139	54	32	16	421	14		89		524.28
Owasso, Bethel	12	191	301	167	101	12	2,061	76	5	292		2,434.44
Owasso, First	44	263	216	109	34	16	1,040	47	26	69		1,182.13
Plainview	33	381	346	126	16	20	1,087	131		104		1,322.04
Riverview	9	239	258	106	69	11	620	63	19	339		1,041.26
Sand Springs, Broadway	67	1,667	703	266	134	40	5,021	353		410	117	5,902.04
Sand Springs, Calvary	22	212	151	52	18	17	255	40		98		393.25
Sand Springs, Trinity	32	381	463	212	84	48	2,370	242		136		2,748.11
Skiatook, First	8	320	232	90			54	25		5		84.43
Skiatook, Immanuel	4	270	326	158	56	20	1,082	36		309	138	1,564.55
Sperry	25	451	383	178	70		1,512	14		187		1,712.73
Stonebluff	7	147	70	44			334	63				397.11
Suncrest	12	155	243	101	32		1,149	27		362		1,538.50
Tanglewood	18	32	182	122			312	78	22			411.24
Totals	2,466	47,264	41,205	15,799	6,552	2,703	290,032	13,139	695	54,637	5,772	364,274.61

UNION ASSOCIATION

ENROLMENT

CASH RECEIPTS

CHURCH	Bap- tisms	Mem- bership	SS	TU	WMU	Bro.	Coop. Pro.	Child Care	DDD Off.	WMU Specials	Other Gifts	Total Cash
Union Association								3				3.07
Banner	19	105	90	60			293	8		15		315.52
Blanchard	21	386	204	78	15	10	947	47		243	19	1,256.03
Corbett	3	166	82	52			105	53				157.96
Criner	1	134	33				17	20				37.50
Denver	19	66	59	46			685	26		261		971.77
Etowah		68	33				20	23				42.53
Franklin	2	143	69	47			338	92		80		511.05
Goldsby	5	179	130	99			185	27	6			217.98
Lexington	23	538	310	132	64	26	1,665	159		454		2,277.50
Maguire	2	118	102	46			201	28		12		240.32
Moore	50	747	524	232	87	30	5,833	143	10	1,118		7,103.42
Newcastle	32	418	263	83	47	14	1,374	156		176		1,705.98
Noble	11	488	251	158	44	13	1,765	257		408		2,429.97
Norman, Calvary	2	106	63	34			33	10				43.00
Norman, First	67	2,749	1,853	732	282	73	21,268	778	522	11,347	9,100	43,014.79
Riverview Mission	Included	with	Norman, First								42	42.20
Norman, Immanuel	73	663	534	275	44	39	4,118	222		77		4,416.61
Enterprise Mission	Included	with	Norman, Immanuel				20	25		19		64.00
Norman, Northwest	27	315	297	116	38	25	1,928	105	20	167	130	2,349.63
Norman, Trinity	61	1,377	1,062	490	118	45	7,504	165	16	769	123	8,576.59
Payne	1	150	59	44	15	11	348	145		751		1,244.24
Pleasant Valley	2	48	30				115	35				149.43

Purcell	26	945	613	254	122	15	5,964	517		673	286	7,440.30
Rosedale	3	231	64	58	11		110	23	6	61		199.95
Sinclair	9	179	139	74	18	22	1,535	29	12	114		1,690.21
Snow Hill	4	94	86	41	25		370	44	5	45		463.48
Union Hill	35	237	236	167	37		680	40		25		745.18
Washington	4	360	245	115	56	15	1,959	259		211		2,429.61
Cole Mission	Included	with	Washington				36	10				46.02
Wayne	7	299	187	89	54	16	428	78	3	166	21	696.36
Totals	509	11,309	7,618	3,522	1,077	354	59,843	3,527	599	17,192	9,721	90,882.20

Indian Associations

CHEROKEE INDIAN ASSOCIATION

ENROLMENT

CASH RECEIPTS

CHURCH	Bap- tisms	Mem- bership	SS	TU	WMU	Bro.	Coop. Pro-	Child Care	DDD Off.	WMU Specials	Other Gifts	Total Cash
Cherokee Indian Association							117	101	62	62	169	509.17
Antioch	5	123	90		15		21	3	3	3		29.21
Ballou	3	180	97	70	36		46	2	2	25		74.86
Belle Fonte							121		12	32	30	195.11
Cedar Tree	12	109	70	82	28		15	10		10		35.00
Cherry Tree	14	74	125		26		31			7	19	57.21
Chuculate	4	71	71		20		10			8		18.10
Echota	2	96	114	60	24		7	12		20		40.50
Elm Tree	1	45	40		14		7	2	2	3		14.31
Elm Prairie	2	26	41		10		12			11		23.55
Euwasha	20	185	92	68	38		37	2	2	14	13	67.60
Fairfield	16	113	113		24		17	12	2	9		40.06
Hillside (Jay Bluff)	1	40	17		10		2			3	1	6.10
Illinois River	7	56	56		8		18	8	6	5		37.00
14 Mile Creek	5	155	73		14		27			14		41.81
Johnson		81	69		14		10					10.00
Keener		72	96		22		63			56		119.25
Lee's Creek	1	112	104		24							
Little Rock		90	46		12		7					7.05
Long Prairie	2	142	49		18		66	3		6		74.70
Mulberry Tree	10	72	112		20		44	6		15	1	65.94
New Baptist		30	40		8		13	2	2	17		33.45
New Green		88	65		28		15			15		30.12
New Greenleaf	3	35	40		12		20	2	2			23.75
New Hope	5	86	44		22		2			2	1	4.77
New Jordan	8	103	120	40	30		51	2		41	13	107.00
New Mission	3	116	93		28		16			27		42.63
New Point	7	40	64		14		103	5		207		314.82

Oak Grove	1	28	40	5	14						14.54
Old Green	1	59	93	8	1				2		3.87
Olive		73	70	18							
Pine Tree		21	18	8	8				4		12.50
Piney	4	228	64	28	19	10		24	17		70.64
Ribbon					24			21			45.15
Rock Fence	1	49	30	8				5			5.50
Round Springs	6	224	76	42	47	2	2	10			61.21
Salem	26	330	75	38	23			18	15		56.67
Sequoyah		72	25	8	9						9.00
Snake Creek	1	37	35	12							
Standing Rock	2	98	74	22	21	3	1	12			37.01
Steeley	10	80	95	18	33			19	9		61.62
Sycamore Tree		120	55	25							
Tahlequah	5	91	72	24	8	1	5	1	3		18.50
Taqua (Changed to Cloud Creek)		38	34	16				3			3.05
Totals	188	3,888	2,797	501	799	1,104	186	101	731	299	2,422.33

CHI-KA-SHA INDIAN ASSOCIATION**ENROLMENT****CASH RECEIPTS**

CHURCH	Bap- tisms	Mem- bership	SS	TU	WMU	Bro.	Coop. Pro-	Child Care	DDD Off.	WMU Specials	Other Gifts	Total Cash
Chi-Ka-Sha Indian Assoc.							10	30		6	76	122.94
Ardmore	7	61	70	55	11	12	9	4				13.69
Blue	22	87	100	57	26	16	48			7		55.78
Hickory Hill	1	78	79	20	18	7	3					3.25
High Hill	7	54	69	34	16	11	2			16		18.05
McAlester	10	164	84	73	41	13	114	9		88		211.24
Midway	1	23	31									
Oak Grove		20	17	7	5							
Only Way	6	35	40		7	6				4		4.10
Pickens	5	40	21		6		1					1.00
Sandy	17	82	58	58	13	6	19			8		27.28
Sandy Hill	1	11	20	9	5	8	2	1		16		19.88
St. York		46	43		18					5		5.50
Totals	77	701	632	313	166	79	210	44		152	76	482.71

CHOCTAW-CHICKASAW INDIAN ASSN.**ENROLMENT****CASH RECEIPTS**

CHURCH	Bap- tisms	Mem- bership	SS	TU	WMU	Bro.	Coop. Pro-	Child Care	DDD Off.	WMU Specials	Other Gifts	Total Cash
Choctaw-Chickasaw Indian Association								38	26	13	45	122.33
Bacon Spring	3	83	45		11		16					16.01

Bethel	3	12	25									
Boiling Springs		11	15	4								
Brushy	2	5	15									
Capernaum		7	11	3				2				2.00
Cedar		6	6				12					12.00
Choctaw							12	13				25.56
Corinth	2	15	30	4			6			5		11.35
Concord	3	11	25	6								
Double Springs		9	10									
Durwood	5	37	27	21								
Good Springs		25	14	4								
Green Hill	1	60	41	5			11	1				12.61
High Hill		15	15				6					6.27
Indian Baptist	3	66	29	11			16			23		39.91
Macedonia		19	40	4								
Mt. Zion	2	10	60									
New Hope	1	25	28	10								
New Jerusalem	4	5										
Philadelphia	2	6	39				4					4.49
Pine Grove	4	70	67	7			4			51		55.31
Poteau		10	21									
Rock Creek	1	52	49	9								
Sardis (1957 Report)		12										
Thessalonica		12	11	4								
Totals	36	585	623	103			89	55	26	92	45	307.84

GREAT PLAINS INDIAN ASSOCIATION

ENROLMENT

CASH RECEIPTS

CHURCH	Bap- tisms	Mem- bership	SS	TU	WMU	Bro.	Coop. Pro-	Child Care	DDD Off.	WMU Specials	Other Gifts	Total Cash
Great Plains Indian Assoc.										3		3.33
Caddo, Fort Cobb		54	46		6		88	5		15		108.92
Canton Indian Mission	20	52	106	63	58		81			15		96.45
Clinton Indian Mission	11	82	93	64	51	16	142	26		121		289.15
Hammon Indian Mission							27	1		35		63.02
Kingfisher Indian	2	57	83	43	32	7	45	4	1	4		54.45
Totals	33	245	328	170	147	23	384	36	1	194		615.32

MUSKOGEE, SEMINOLE & WICHITA

ENROLMENT

CASH RECEIPTS

CHURCH	Bap- tisms	Mem- bership	SS	TU	WMU	Bro.	Coop. Pro-	Child Care	DDD Off.	WMU Specials	Other Gifts	Total Cash
Muskogee, Seminole, Wichita Indian Assoc.							145			18	113	277.35

Beaver	5	40	59						
Butler Creek	5	28	23	24	6		8		14.00
Cedar Creek	3	39	45	44			47	12	59.00
Cedar River	7	43	13	13					
Cedar Springs	2	49	69						
Grave Creek	1	58	43	43			9		9.47
Greenleaf		109	73	65	27				27.00
Hillabee, Deep Fork	10	56	45	45	17	8	18		44.02
High Spring	3	94	72	71					
Little Coweta	12	71	36	54			30		30.00
Little Cussetah	19	168	70	82	252		224	12	488.94
Little Quarsarty	1	67	43	41	3		44		47.28
Middle Creek		79	43	45			8		8.44
Mekusukey					11				11.60
Montezuma		48	63	44			46		46.88
Nuyaka							4		4.52
Okfuskee							13		13.95
Okmulgee	9	59	30	30					
Pigeon					14				14.65
Prairie Springs					2		15	2	19.00
Salt Creek	1	54	30	30					
Sand Creek	4	128	51	51			6		6.00
Sand Springs		38	82						
Silver Springs	1	112	48	52	18				18.00
Snake Creek #2					11				11.51
Spring	9	274	76	77	169		155		324.13
Tuskagee	4	91	40	46	45		29		74.25
Trenton	2	54	32	32					
Tulmochussee	2	25							
Vian Creek		32	15						
Wekiwa							20		20.90
Weogufkee	1	79	25	25			38		38.58
West Eufaula	6	114	48				10		10.50
Wetumka	1	96	130				8	4	12.67
Wewoka	2	127	26	26			4		4.25
Yardeka	1	18	26	26					
Rock Spring		120	63	41					
Totals	111	2,370	1,419	1,007	723	8	762	143	1,636.89

Statistics concerning baptisms, membership and enrolment in organizations in Muskogee, Seminole and Wichita Association are as reported for 1958. Record of contributions is for 1959.

1959 Report of the Baptist Foundation of Oklahoma

By Augie Henry, Executive Secretary-Treasurer

Most of the Funds received by The Baptist Foundation of Oklahoma come from individuals and estates. Some churches, however, send contributions direct to the Foundation and some individuals prefer to contribute to the Foundation through their churches, therefore, in this report credit is given to churches when the amounts received were sent through church treasurers.

Town	Church	Pastor	Amount	Town	Church	Pastor	Amount
Ardmore	First	Richard T. Hopper	\$ 260.00	Oklahoma City	Nichols Hills	Rupert Nancy	35.00
Elk City	First	Lewis M. Hancock	200.00	Oklahoma City	Northwest	Harvey A. Elledge	1,000.00
Enid	First	M. F. Ewton	1,000.00	Oklahoma City	Olivet	Jack Burns (interim)	1,099.96
Heavener	First	J. M. Gaskin	333.32	Oklahoma City	Sherwood	S. C. Hamilton	90.00
Lawton	Central	Fred H. Willhoite	192.50	Oklahoma City	Trinity	Robert S. Scales	700.00
Lawton	First	H. Tom Wiles	1,267.50	Oklahoma City	Wilmont Place	Dan Beltz	170.00
Nicoma Park	First	Boen Hallum	13.00	Ponca City	First	Evans T. Moseley	250.00
Norman	First	E. F. Hallock	125.00	Poteau	First	Robert S. Jackson	2.00
Oklahoma City	Capitol Hill	Hugh R. Bumpas	1,000.00	Talihina	First	Sam Pace	22.00
Oklahoma City	First	H. H. Hobbs	3,755.00	Tulsa	Immanuel	T. T. Crabtree	810.65
Oklahoma City	Kelham	David C. Hall	500.00				

Total Church Contributions	\$12,825.93
Received as contributions during 1959	642,148.52
Earnings on investments during 1959	142,219.19

Total receipts during 1959	\$ 797,193.64
Total assets as of December 31, 1959	\$3,125,934.04
During 1959, 22 church building loans were approved for a total of	\$ 262,000.00
Since June, 1954, the Foundation has approved 123 church building loans for a total of	\$1,872,900.00

In 1959, 206 trusts and wills were written in which the Foundation is named as trustee for some Baptist agency or institution. Gift Annuities, totaling 10, were written with Baptist agencies and institutions as beneficiaries.

Board of Directors
Baptist General Convention of
the State of Oklahoma
Oklahoma City, Oklahoma

Gentlemen:

We have examined the balance sheet of The Executive Office of Baptist General Convention of the State of Oklahoma, including only the funds as herein defined, as of December 31, 1959, and the related statements of fund reserves, and receipts and disbursements for the year then ended. Our examination was made in accordance with generally accepted auditing standards, and accordingly included such tests of the accounting records and such other auditing procedures as we considered necessary in the circumstances.

No provision was made for depreciation of fixed assets.

This report does not include assets, liabilities, fund reserves, or receipts and disbursements relative to the Hugo Golden Age Home and the ten hospitals in Oklahoma which are leased or owned and operated by Baptist General Convention of the State of Oklahoma.

In our opinion, subject to the comments in the two preceding paragraphs, the accompanying balance sheet and statements of fund reserves and receipts and disbursements present fairly the financial position of The Executive Office of Baptist General Convention of the State of Oklahoma at December 31, 1959, and the results of its operations for the year then ended, in conformity with generally accepted accounting principles applied on a basis consistent with that of the preceding year.

Yours truly,
Wolf and Company
Certified Public Accountants

Oklahoma City, Oklahoma
February 4, 1960

TABLE OF CONTENTS

Folio 1—Introduction and Opinion

Folios 2 to 8—Comments

Exhibit A—Balance Sheet (Condensed—All Funds)

Exhibit B—Fund Balance Sheet (All Funds)

Exhibit C—Comparative Balance Sheet (All Funds)

Exhibit D—Statement of Fund Reserves (Operating, Investment and Construction)

Exhibit E—Summary of Cash Receipts (All Funds)

Exhibit F—Property and Equipment

Schedule 1—Cooperative Program Budget—Schedule of Allocation of Receipts

Schedule 2—Schedule of Receipts for and Disbursements to Southern Baptist Convention

Schedule 3—Receipts for and Disbursements to Related Organization

Schedule 4—Administrative Expenses

Schedule 5—Promotion

Schedule 6—Retirement Plans

Schedule 7—Baptist Messenger—Operations and Press

Schedule 8—Department of Child Care—General Operations

Schedule 9—Rural and City Missions

Schedule 10—Brotherhood and Evangelism

Schedule 11—Public Relations

Schedule 12—Department of Hospitals and Golden Age Homes

Schedule 13—Indian Work

Schedule 14—Miscellaneous

Schedule 15—Falls Creek Assembly

Schedule 16—Division of Religious Education

Schedule 17—Department of Church Music

Schedule 18—Building Program

COMMENTS

Organization

Baptist General Convention of the State of Oklahoma was organized for the purpose of fostering Baptist denominational activities in the State of Oklahoma, and to receive and disburse funds as provided by the various contributors. It was incorporated under the laws of the State of Oklahoma without capital stock. Its first Articles of Incorporation were filed in May, 1917, for a term of twenty years, and amended Articles of Incorporation were placed on record March 6, 1928 as an organization in perpetuity.

Since November 1, 1935, the Baptist General Convention of the State of Oklahoma has had direct supervision of The Baptist Orphans' Home which is located in the vicinity of Oklahoma City, Oklahoma, and is incorporated under the laws of the State of Oklahoma as a charitable institution without capital stock. It was organized in September 1903 for the purpose of providing protection and care for needy orphans. The assets and liabilities of the home are included in this report. The operations of the home are combined with Boys' Ranch Town in the Department of Child Care.

On October 28, 1946, the Baptist General Convention of the State of Oklahoma created a separate corporation, The Baptist Foundation of Oklahoma, for the stated purpose of building, undergirding, and stabilizing the agencies and institutions owned and operated by the convention. Subsequent thereto, certain investments for trust and endowment funds were transferred to the foundation by the convention. The accounting for such specified funds has been handled by the foundation as a separate entity, since its inception.

The major classifications of the executive office of the convention and their general functions are described below:

Collecting and Accounting—Receiving contributions for the Co-operative Program budget and other designated funds, maintaining records therefor by church units and funds, and transmitting periodically the portion allocated to the Southern Baptist Convention, the various Baptist hospitals within the state, the University at Shawnee, Oklahoma, the Woman's Missionary Union of Oklahoma, the Baptist Foundation of Oklahoma, and other designated donees.

Baptist Messenger—Printing and publishing a denominational paper known as "The Baptist Messenger."

Department of Child Care—Operation and management of "The Baptist Orphans' Home" and "Boys' Ranch Town," construction of buildings, and maintenance of buildings and grounds.

Falls Creek Assembly—Covering vacation training at Falls Creek, Oklahoma, and the maintenance of assembly properties.

Division of Religious Education—Providing for advancement and enlargement of educational activities in churches of the state, and coordination of Baptist work in the student union centers at the various educational institutions.

Building Program—Accounting for contributions and appropri-

tions toward a building program of the convention, supervising construction of such projects and disbursing funds therefor.

Balance Sheet

Cash

On Hand \$300.00—The division of petty cash fund was as follows:

Convention accounting office	225.00	
The Baptist Orphans' Home	25.00	
Boys' Ranch Town	50.00	300.00

On Deposit \$42,327.33—Cash on deposit was in the following banks:

The First National Bank and Trust Company of Oklahoma City	31,348.92	
The Liberty National Bank and Trust Company, Oklahoma City	2,464.94	
The First National Bank, Davis, Oklahoma	8,513.47	42,327.33
		<u>42,627.33</u>

Receivables

Note Receivable \$48,000.00—This amount represents the balance receivable from First Baptist Church, Oklahoma City, Oklahoma, on a \$50,000.00 note dated June 28, 1956. The balance is payable as follows:

Date	Amount
June 28, 1960	2,000.00
June 28, 1962	2,000.00
June 28, 1964	2,000.00
June 28, 1966	42,000.00
	<u>48,000.00</u>

This transaction enabled First Baptist Church to purchase property which is jointly used with Baptist General Convention as a parking area, for which the convention pays an amount equivalent to 5 per cent of \$50,000.00 or \$2,500.00 per year as rent for its use of the parking area. During the loan repayment period, the rent amount is paid either to the bank for money borrowed or to the church as the indebtedness is liquidated. The annual rental payment by the convention to the church is equal to 5 per cent of the amounts paid by the church as a reduction of the note. After the \$50,000.00 is collected from the church, the convention will pay \$2,500.00 per year to the First Baptist Church as rent for parking rights on this parking area.

Baptist Messenger \$9,675.77—These accounts were as follows:

Advertising	2,735.70
Books	239.82
Church subscriptions	6,750.25
	<u>9,725.77</u>
Less reserve for possible losses	50.00
	<u>9,675.77</u>

The debtors were not circularized in confirmation of the amounts shown as receivable from them.

Baptist Hospitals \$43,433.49—Accounts receivable from Baptist hospitals at December 31, 1959 were as follows:

Baptist Memorial Hospital, Oklahoma City, Oklahoma	21,043.68
Enid General Hospital, Enid, Oklahoma	603.43
Oklahoma Baptist Hospital, Muskogee, Oklahoma	25,885.89

Stillwater Municipal Hospital, Stillwater, Oklahoma	1,145.41
Miami Baptist Hospital, Miami, Oklahoma	183.22
Grand Valley Hospital, Pryor, Oklahoma	174.46
Southwest Baptist Hospital, Mangum, Oklahoma	33.05
Perry Memorial Hospital, Perry, Oklahoma	248.48
Cordell Memorial Hospital, Cordell, Oklahoma	2,196.53
	<u>51,514.15</u>
Less reserve for possible losses	8,080.66
	<u>43,433.49</u>

Inventories

All inventories were taken by employees of the respective departments. A summary of inventories by departmental location is presented hereunder:

Convention office building:		
Office supplies	8,699.26	
Printing supplies (Baptist Messenger)	11,483.70	20,182.96
Department of Child Care—livestock and feed		40,681.00
Hospital supplies (Baptist hospitals)		
warehouse—Tulsa, Oklahoma		4,189.10
		<u>65,053.06</u>

Fixed Assets

The net changes in property and equipment are summarized in Exhibit F.

Accounts transferred from the books of The Executive Office of Baptist General Convention during the year ended December 31, 1959 to the books of the respective institutions were as follows:

Baptist Memorial Hospital:		
Total at January 1, 1959	3,654,641.58	
Additions	1,114,083.84	
	<u>4,768,725.42</u>	
Transfer to "land for future development"		6,000.00
Removed from The Executive Office of Baptist General Convention books	4,762,725.42	
Land for future development:		
Total at January 1, 1959	83,433.33	
Transfer from Baptist Memorial Hospital		6,000.00
	<u>89,433.33</u>	
Transfer to Baptist Foundation of Oklahoma	74,433.33	
	<u>15,000.00</u>	
Balance, December 31, 1959		
Enid Clinic (doctors office building under option "for sale." Option exercised and property sold by Baptist General Convention to optionees during the year):		
Total at January 1, 1959	190,421.53	
Net adjustments and expense of sale	140.17	
	<u>190,281.36</u>	
Less 17/27 of rent paid per purchase option	75,083.33	
	<u>115,198.03</u>	
Net sales price		1,768.01
Net cash received		
Balance of mortgage note	113,430.02	
Hugo Golden Age Home:		
Total at January 1, 1959	67,563.54	
Additions	1,335.64	
	<u>68,899.18</u>	
Removed from The Executive Office of Baptist General Convention books		

Note Payable to Bank

\$50,000.00—This amount was payable to The First National

Bank and Trust Company of Oklahoma City on a demand note dated July 1, 1959.

This \$50,000 is shown as a liability of the building program on Exhibits B and D.

Insurance Coverage

Insurance policies submitted for our examination indicated the following types and amounts of coverage:

	Book Value	Insurance Coverage	Coinsurance
Fire and extended coverage:			
Convention office (1141 N. Robinson):			
Building	782,525.38	750,000.00	90%
Contents	134,301.27	90,000.00	90%
	916,826.65	840,000.00	
Secretary's residence (236 N.W. 32nd St.):			
Building	18,000.21	27,500.00	
Contents	9,014.55	7,500.00	
	27,014.76	35,000.00	
Falls Creek Assembly:			
Buildings		42,870.00	50%
Buildings		10,000.00	
Contents		3,550.00	50%
	277,930.33	56,420.00	
Baptist Student Union Centers:			
Norman:			
Buildings	115,251.27	87,000.00	80%
Contents	14,907.72	10,000.00	80%
	130,158.99	97,000.00	
Stillwater:			
Buildings	127,809.26	108,000.00	90%
Contents	13,293.13	10,000.00	90%
	141,102.39	118,000.00	
Baptist Orphans' Home:			
Buildings		53,750.00	
Buildings		474,700.00	80%
Buildings		105,000.00	90%
	947,421.15	633,450.00	
Contents		6,000.00	
Contents		60,100.00	80%
	105,982.59	66,100.00	
Dairy farm:			
Buildings	28,205.61	14,000.00	
Contents	12,876.35	3,000.00	
	41,081.96	17,000.00	
Cottage (Kiamichi Assembly grounds):			
Buildings (\$50.00 deductible, wind and hail damage)	300.00	2,750.00	
Contents		250.00	
	300.00	3,000.00	
Boys' Ranch Town:			
Buildings		4,500.00	
Buildings		72,000.00	80%
Buildings		70,000.00	90%
	239,506.39	146,500.00	
Contents		1,000.00	
Contents		7,000.00	80%
Contents		7,000.00	90%
	17,659.66	15,000.00	

Golden Age Homes, Oklahoma City, Oklahoma—buildings	40,090.97	39,000.00	
Baptist Messenger:			
Press	85,023.80	75,000.00	80%
Paper stock	11,483.70	8,000.00	80%
	96,507.50	83,000.00	
Royal Ambassador Camp Hudgens: Building (\$50.00 deductible— wind and hail damage)	8,940.00	5,200.00	
			Insurance Coverage
Workmen's compensation			Statutory
Employers' liability			100,000.00
Boiler and machinery—Baptist General Convention office building, Baptist Orphans' Home, Hugo Golden Age Home, Hugo, Oklahoma and eight Baptist hospitals (we were advised that two hospitals, Stillwater Municipal Hospital, Stillwater, Oklahoma, and Oklahoma Baptist Hospital, Muskogee, Oklahoma, are covered on separate policies)		100,000.00	
Hospital professional liability—malpractice		50/150,000.00	
Comprehensive dishonesty, disappearance and destruction:			
Executive secretary		90,000.00	
Hospital administrators, bookkeeper (Oklahoma City) secretary to executive secretary—each		15,000.00	
Other employees—each		10,000.00	
Messenger—outside premises		1,500.00	
Messenger—inside premises		1,000.00	
Comprehensive plate glass policy—convention building		Actual value	
Comprehensive general liability—convention building, Norman and Stillwater Baptist Student Union Centers, Orphans' Home, Hugo Golden Age Home and ten Baptist hospitals:			
Bodily injury		25/50,000.00	
Property damage		5/25,000.00	
Falls Creek Assembly—bodily injury		25/50,000.00	
Automobile (fleet policy):			
Bodily injury		100/300,000.00	
Property damage		25,000.00	
Collision (\$50.00 deductible)		Actual value	
Comprehensive, fire and theft		Actual value	
Medical payments		500.00	
Property floater—cameras and photographic equipment		11,950.25	
Accidental bodily injury—premiums paid by convention, wives of insured named as beneficiaries—5 employees—each		5,000.00	
Liability to public (secretary's residence):			
Comprehensive personal liability		50,000.00	
Medical payments		250.00	
Physical damage to property of others		250.00	

Exhibit A —1—

**THE EXECUTIVE OFFICE OF
THE BAPTIST GENERAL CONVENTION
OF THE STATE OF OKLAHOMA
Oklahoma City, Oklahoma**

BALANCE SHEET (CONDENSED—ALL FUNDS)

December 31, 1959

A s s e t s		
Cash		42,627.33
Receivables:		
Note receivable	48,000.00	
Baptist Messenger (net of reserve)	9,675.77	
Baptist Hospitals (net of reserve)	43,433.49	
Other	2,404.54	103,513.80
Inventories (not verified):		
Office and printing supplies	20,182.96	
Livestock and feed	40,681.00	
Hospital supplies	4,189.10	65,053.06
Fixed assets (Exhibit F and Note A):		
Convention office	947,051.82	
Secretary's residence and furnishings	27,014.76	
Falls Creek Assembly	281,322.92	
Baptist Student Union Centers	345,502.80	
Land for future development	15,000.00	
The Baptist Orphans' Home	1,243,595.10	
Boys' Ranch Town	294,196.38	
Baptist Messenger—press and equipment	85,023.80	
Hospital buildings—Falls Creek Assembly grounds	2,007.41	
Golden Age Homes	170,849.00	
Royal Ambassador Camp Hudgens	8,940.00	3,420,503.99
		<u>3,631,698.18</u>
Liabilities and Fund Reserves		
Liabilities:		
Note payable to bank	50,000.00	
Miscellaneous	2,918.52	52,918.52
Fund reserves:		
Operating, investment and construction (Exhibit D)	158,275.67	
Property and equipment (Exhibit F)	3,420,503.99	3,578,779.66
		<u>3,631,698.18</u>

Exhibit A —2—

**THE EXECUTIVE OFFICE OF
THE BAPTIST GENERAL CONVENTION
OF THE STATE OF OKLAHOMA
Oklahoma City, Oklahoma**

**NOTES TO BALANCE SHEET
December 31, 1959**

2. No provision was made for depreciation of fixed assets.
3. Assets of \$7,956,241.36, liabilities of \$3,788,656.72 and fund reserves of \$4,167,584.64, relative to the Hugo Golden Age Home and the ten hospitals in Oklahoma which are leased or owned and are operated by Baptist General Convention of the State of Oklahoma are not included in this balance sheet of The Executive Office of Baptist General Convention of the State of Oklahoma.
1. Property and equipment accounts for Golden Age Home, Hugo, Oklahoma in the total amount of \$68,899.18 were transferred from the books of The Executive Office of Baptist General Convention of the State of Oklahoma to the books of Hugo Golden Age Home at December 31, 1959.
2. Property and equipment accounts relative to The Baptist Memorial Hospital, Oklahoma City, Oklahoma in the total amount of \$4,762,725.42 were transferred from the books of The Executive Office of Baptist General Convention of the State of Oklahoma to the books of Baptist Memorial Hospital at December 31, 1959.
- Liabilities at December 31, 1959, which have been transferred from the books of The Executive Office of Baptist General Convention of the State of Oklahoma to the books of Baptist Memorial Hospital were as follows:

Description	Date Made	Maturity	Original Amount	Unpaid Balance
				Dec. 31, 1959
Unsecured note payable to Liberty National Bank and Trust Co.	7/14/1959	7/14/1960	100,000.00	86,159.00
Unsecured note payable to The Baptist Foundation of Oklahoma	11/21/1958	11/21/1960	100,000.00	100,000.00
Mortgage note payable to U.S. Government (Dept. of Health, Education and Welfare)	8/27/1959	8/27/1998	507,568.50	507,568.50
Mortgage note payable to The Connecticut Mutual Life Insurance Company	4/23/1959	4/23/1980	2,200,000.00	2,200,000.00
				<u>2,893,727.50</u>

Note payable to The Connecticut Mutual Life Insurance Company is secured by a first mortgage on Baptist Memorial Hospital, building, equipment and grounds, and is further secured by a pledge as a first charge against the distributable Cooperative Program funds, monthly, of the amount necessary to discharge payments on the note until paid.

Exhibit B

**THE EXECUTIVE OFFICE OF
THE BAPTIST GENERAL CONVENTION
OF THE STATE OF OKLAHOMA
Oklahoma City, Oklahoma**

**FUND BALANCE SHEET (ALL FUNDS)
December 31, 1959**

Fund or Department	Schedule	Assets					Liabilities and Fund Reserves		
		Cash	Receivables	Inventories	Property and Equipment (Exhibit F)	Total	Liabilities	Fund Reserves	Total
Administrative	4	21,318.00				21,318.00		21,318.00	21,318.00
Promotion	5	7,935.10				7,935.10		7,935.10	7,935.10
Baptist Messenger—operations and press	7	(28,712.90)	9,675.77	11,483.70		(7,553.43)		(7,553.43)	(7,553.43)
Woman's Missionary Union of Oklahoma	3	55,250.72				55,250.72		55,250.72	55,250.72
Department of Child Care	8	(712.93)		40,681.00		39,968.07		39,968.07	39,968.07
Rural and city missions	9	2,723.87				2,723.87		2,723.87	2,723.87
Brotherhood and Evangelism	10	880.18				880.18		880.18	880.18
Department of Hospitals and Golden Age Homes	12	5,625.29	43,433.49			49,058.78		49,058.78	49,058.78
Miscellaneous	14	4,453.89	50,404.54	12,888.36		67,746.79	2,918.52	64,828.27	67,746.79
Falls Creek Assembly	15	(25,999.65)				(25,999.65)		(25,999.65)	(25,999.65)
Division of Religious Education	16	7,377.69				7,377.69		7,377.69	7,377.69
Oklahoma Baptist University—operations	3	30.00				30.00		30.00	30.00
Building program	18	(7,541.93)				(7,541.93)	50,000.00	(57,541.93)	(7,541.93)
Property and Equipment (Exhibit F)					3,420,503.99	3,420,503.99		3,420,503.99	3,420,503.99
		42,627.33	103,513.80	65,053.06	3,420,503.99	3,631,698.18	52,918.52	3,578,779.66	3,631,698.18

See note to balance sheet.

Exhibit C

**THE EXECUTIVE OFFICE OF
THE BAPTIST GENERAL CONVENTION
OF THE STATE OF OKLAHOMA
Oklahoma City, Oklahoma**

**COMPARATIVE BALANCE SHEET (ALL FUNDS)
December 31, 1959**

Assets	1959	1958	Increase (Decrease)
Cash	42,627.33	64,103.80	(21,476.47)
Receivables:			
Note receivable	48,000.00	48,000.00	
Baptist Messenger (net of reserve)	9,675.77	8,511.31	1,164.46
Baptist hospitals (net of reserve)	43,433.49	17,772.19	25,661.30
Other	2,404.54	682.69	1,721.85
	103,513.80	74,966.19	28,547.61
Inventories (not verified):			
Office and printing supplies	20,182.96	22,282.64	(2,104.68)
Livestock and feed	40,681.00	41,242.50	(561.50)
Hospital supplies	4,189.10	3,490.13	698.97
	65,053.06	67,020.27	(1,967.21)
Fixed assets—(Exhibit F) (Note)	3,420,503.99	7,198,689.78	(3,778,185.79)
	3,631,698.18	7,404,780.04	(3,773,081.86)
Liabilities and Fund Reserves			
Liabilities:			
Notes payable:			
Banks	50,000.00	1,950,069.07	(1,900,069.07)
Others		100,000.00	(100,000.00)
Accounts payable	2,918.52	3,067.53	(149.01)
	52,918.52	2,053,136.60	(2,000,218.08)
Fund reserves:			
Operating, investments and construction (Exhibit D)	158,275.67	(1,847,046.34)	2,005,322.01
Property and equipment (Note)	3,420,503.99	7,198,689.78	(3,778,185.79)
	3,578,779.66	5,351,643.44	(1,772,863.78)
	3,631,698.18	7,404,780.04	(3,773,081.86)

Note:

Property and equipment accounts were transferred from the books of The Executive Office of Baptist General Convention of the State of Oklahoma to the books of Hugo Golden Age Home, Hugo, Oklahoma and Baptist Memorial Hospital, Oklahoma City, Oklahoma at December 31, 1959 as follows:

Hugo Golden Age Home	68,899.18
Baptist Memorial Hospital	4,762,725.42
	<u>4,831,624.60</u>

Exhibit D
THE EXECUTIVE OFFICE OF
THE BAPTIST GENERAL CONVENTION
OF THE STATE OF OKLAHOMA
Oklahoma City, Oklahoma
STATEMENT OF FUND RESERVES
(OPERATING, INVESTMENT AND CONSTRUCTION)
For the Year Ended December 31, 1959

Fund or Department	Schedule	Total Cash Receipts (Exb. E)	Less Cash Disbursements	Excess of Receipts (Disbursements)	Cash Balance, Jan. 1, 1959	Cash Transfers
Administrative	4	158,834.01	149,686.01	9,148.00	12,170.00	
Promotion	5	42,450.16	40,553.68	1,896.48	6,038.62	
Retirement plans	6	125,610.75	125,610.75			
Baptist Messenger—operations and press	7	183,755.85	164,220.45	19,535.40	(48,248.30)	
Woman's Missionary Union of Oklahoma	3	100,771.81	58,842.54	41,929.27	13,321.45	
Department of Child Care	8	320,529.50	324,950.34	(4,420.84)	3,707.91	
Rural and City Missions	9	59,846.22	59,566.51	279.71	1,844.16	600.00
Brotherhood and Evangelism	10	53,426.50	55,238.78	(1,812.28)	2,692.46	
Public Relations	11	19,052.15	22,866.26	(3,814.11)	3,814.11	
Department of Hospitals and Golden Age Homes— office and general	12	76,646.44	70,699.31	5,947.13	(321.84)	
Indian Work	13	1,259.93	1,259.93			
Miscellaneous	14	288,940.47	281,238.67	7,701.80	1,473.44	(4,721.35)
Falls Creek Assembly	15	126,535.62	115,425.60	11,110.02	1,459.06	(38,568.73)
Division of Religious Education	16	130,145.52	125,711.47	4,434.05	2,943.64	
Department of Church Music	17	31,594.31	31,594.31			
Oklahoma Baptist University—operations	3	179,544.00	179,514.00	30.00		
Baptist Foundation of Oklahoma:						
Operations	3	50,000.00	50,000.00			
Endowment	3	65,333.00	204,219.84	(138,886.84)	138,886.84	
Building Program	18	3,770,713.73	3,745,267.99	25,445.74	(79,377.54)	46,389.87
Southern Baptist Convention	2	1,380,118.98	1,380,118.98			
		7,165,108.95	7,186,585.42	(21,476.47)	60,404.01	3,699.79
Enid Clinic					8,421.14	(8,421.14)
Baptist Memorial Hospital—operations					(4,721.35)	4,721.35
		7,165,108.95	7,186,585.42	(21,476.47)	64,103.80	

See notes to balance sheet

Exhibit D (Continued)

	Cash Balance, Dec. 31, 1959	Investments and Other Assets			Total Assets Dec. 31, 1959	Liabilities	Fund Reserves
		Balance, Jan. 1, 1959	Increase (Decrease)	Balance, Dec. 31, 1959			
Administrative	21,318.00				21,318.00		21,318.00
Promotion	7,935.10				7,935.10		7,935.10
Retirement plans							
Baptist Messenger—operations and press	(28,712.90)	20,791.31	368.16	21,159.47	(7,553.43)		(7,553.43)
Woman's Missionary Union of Oklahoma	55,250.72				55,250.72		55,250.72
Department of Child Care	(712.93)	41,242.50	(561.50)	40,681.00	39,968.07		39,968.07
Rural and City Missions	2,723.87				2,723.87		2,723.87
Brotherhood and Evangelism	880.18				880.18		880.18
Public Relations							
Department of Hospitals and Golden Age Homes— office and general	5,625.29	17,772.19	25,661.30	43,433.49	49,058.78		49,058.78
Indian Work							
Miscellaneous	4,453.89	62,180.46	1,112.44	63,292.90	67,746.79	2,918.52	64,828.27
Falls Creek Assembly	(25,999.65)				(25,999.65)		(25,999.65)
Division of Religious Education	7,377.69				7,377.69		7,377.69
Department of Church Music							
Oklahoma Baptist University—operations	30.00				30.00		30.00
Baptist Foundation of Oklahoma: Operations							
Endowment							
Building Program	(7,541.93)				(7,541.93)	50,000.00	(57,541.93)
Southern Baptist Convention							
	42,627.33	141,986.46	26,580.40	168,566.86	211,194.19	52,918.52	158,275.67
Enid Clinic							
Baptist Memorial Hospital—operations							
	42,627.33	141,986.46	26,580.40	168,566.86	211,194.19	52,918.52	158,275.67

Exhibit E
**THE EXECUTIVE OFFICE OF
 THE BAPTIST GENERAL CONVENTION
 OF THE STATE OF OKLAHOMA**
 Oklahoma City, Oklahoma
SUMMARY OF CASH RECEIPTS (ALL FUNDS)
 For the Year Ended December 31, 1959

	Schedule	Through the Cooperative Program Budget (Schedule I)	Other Designated Contributions	Total Cash Contributions	% of Total Contributions	Proceeds from Notes Payable	Other Cash Receipts	Total Cash Receipts (Exhibit D)
Special Provisions:								
Administrative	4	124,710.00		124,710.00	3.87		34,124.01	158,834.01
Promotion	5	39,735.00	50.00	39,785.00	1.24		2,665.16	42,450.16
Retirement plans	6	120,887.47		120,887.47	3.75		4,723.28	125,610.75
Baptist Messenger—operations and press	7	30,000.00		30,000.00	.93		153,755.85	183,755.85
Woman's Missionary Union of Oklahoma	3	45,600.00	55,171.81	100,771.81	3.13			100,771.81
Total special provisions		360,932.47	55,221.81	416,154.28	12.92		195,268.30	611,422.58
Other items:								
Department of Child Care	8	65,000.00	207,859.83	272,859.83	8.47		47,669.67	320,529.50
Rural and City Missions	9	54,250.00		54,250.00	1.68		5,596.22	59,846.22
Brotherhood and Evangelism	10	43,809.00	182.05	43,991.05	1.37		9,435.45	53,426.50
Public relations	11	18,087.85		18,087.85	.56		964.30	19,052.15
Department of Hospitals and Golden Age Homes—office and general	12	53,293.39	11,819.20	65,112.59	2.02		11,533.85	76,646.44
Indian Work	13	1,200.00	13.30	1,213.30	.04		46.63	1,259.93
Miscellaneous	14	54,240.26	7,622.77	61,863.03	1.92		227,077.44	288,940.47
Falls Creek Assembly	15	25,000.00		25,000.00	.78		101,535.62	126,535.62
Division of Religious Education	16	101,476.00	3,487.29	104,963.29	3.26		25,182.23	130,145.52
Department of Church Music	17	17,606.19		17,606.19	.55		13,988.12	31,594.31
Oklahoma Baptist University—operations	3	178,334.00	1,210.00	179,544.00	5.58			179,544.00
Baptist Foundation of Oklahoma:								
Operations	3	50,000.00		50,000.00	1.55			50,000.00
Endowment	3	65,333.00		65,333.00	2.03			65,333.00
Building program	18	250,975.61	212,979.69	463,955.30	14.41	3,067,568.50	239,189.93	3,770,713.73
Total other items		978,605.30	445,174.13	1,423,779.43	44.22	3,067,568.50	682,219.46	5,173,567.39
Southern Baptist Convention	2	978,605.31	401,513.67	1,380,118.98	42.86			1,380,118.98
		2,318,143.08	901,909.61	3,220,052.69	100.00	3,067,568.50	877,487.76	7,165,108.95

See notes to balance sheet.

Exhibit F
THE EXECUTIVE OFFICE OF
THE BAPTIST GENERAL CONVENTION
OF THE STATE OF OKLAHOMA
Oklahoma City, Oklahoma
PROPERTY AND EQUIPMENT
December 31, 1959

	Jan. 1, 1959	Net Additions (Deductions)	Balance Dec. 31, 1959
Convention office (1141 N. Robinson):			
Land	20,000.00		20,000.00
Building	782,525.38		782,525.38
Furniture and fixtures	126,646.00	7,655.27	134,301.27
Motor vehicles	10,175.75	49.42	10,225.17
	939,347.13	7,704.69	947,051.82
Secretary's residence and furnishings (236 N.W. 32nd St.)	27,014.76		27,014.76
Falls Creek Assembly—located on 195 acres in Murray County, Oklahoma:			
Land and improvements	105,023.10	50,774.11	155,797.21
Buildings and service systems	100,837.23	500.00	101,337.23
Tools, fixtures and equipment	22,157.08	1,631.40	23,788.48
Motor vehicles	400.00		400.00
	228,417.41	52,905.51	281,322.92
Baptist Student Union Centers:			
Norman, Oklahoma—land, building and equipment	162,820.41		162,820.41
Stillwater, Oklahoma—land, building and equipment	176,102.39		176,102.39
Tulsa, Oklahoma—land	6,580.00		6,580.00
	345,502.80		345,502.80
Baptist Memorial Hospital:			
Land and buildings	3,594,489.50	(3,594,489.50)	
Furniture and equipment	60,152.08	(60,152.08)	
	3,654,641.58	(3,654,641.58)	
Land for future development— Oklahoma City, Oklahoma	83,433.33	(68,433.33)	15,000.00
The Baptist Orphans' Home:			
Land, buildings and equipment	1,068,224.95	7,817.10	1,076,042.05
Dairy farm—land, buildings and equipment	97,331.96		97,331.96
Kiamichi Assembly Cottage	300.00		300.00
Falls Creek buildings		28,654.99	28,654.99
Motor vehicles	45,172.24	(3,906.14)	41,266.10
	1,211,029.15	32,565.95	1,243,595.10
Boys Ranch Town:			
Land, buildings and equipment	278,370.79	10,795.26	289,166.05
Motor vehicles	5,251.67	(221.34)	5,030.33
	283,622.46	10,573.92	294,196.38
Enid Clinic—land and building	190,421.53	(190,421.53)	
Baptist Messenger—press and equipment	85,023.80		85,023.80
Hospital buildings and improvements (Falls Creek Assembly grounds)	2,007.41		2,007.41
Golden Age Homes (land, buildings and equipment):			
Hugo, Oklahoma	67,563.54	(67,563.54)	
Oklahoma City, Oklahoma	80,664.88	90,184.12	170,849.00
	148,228.42	22,620.58	170,849.00
Royal Ambassador Camp Hudgens		8,940.00	8,940.00
	7,198,689.78	(3,778,185.79)	3,420,503.99

See notes to balance sheet (Exhibit A)

Schedule 1

**THE EXECUTIVE OFFICE OF
THE BAPTIST GENERAL CONVENTION
OF THE STATE OF OKLAHOMA
Oklahoma City, Oklahoma**

**COOPERATIVE PROGRAM BUDGET
STATEMENT OF ALLOCATION OF RECEIPTS
For the Year Ended December 31, 1959**

	Schedule	Total	Special Provision	Participating State Work	Equally Southern Baptist Convention
Special provisions:					
Administrative	4	124,710.00	124,710.00		
Promotion	5	39,735.00	39,735.00		
Retirement plans	6	120,887.47	120,887.47		
Baptist Messenger— operations and press	7	30,000.00	30,000.00		
Woman's Missionary Union of Oklahoma	3	45,600.00	45,600.00		
State work:					
Department of Child Care	8	65,000.00		65,000.00	
Rural and City Missions	9	54,250.00		54,250.00	
Brotherhood and Evangelism	10	43,809.00		43,809.00	
Public relations	11	18,087.85		18,087.85	
Department of Hospitals and Golden Age Homes— office and general	12	53,293.39		53,293.39	
Indian Work	13	1,200.00		1,200.00	
Miscellaneous	14	54,240.26		54,240.26	
Falls Creek Assembly	15	25,000.00		25,000.00	
Division of Religious Education	16	101,476.00		101,476.00	
Dept. of Church Music	17	17,606.19		17,606.19	
Oklahoma Baptist University— operations	3	178,334.00		178,334.00	
The Baptist Foundation of Oklahoma:					
Operations	3	50,000.00		50,000.00	
Endowment for institutions and agencies	3	65,333.00		65,333.00	
Building Program:					
Oklahoma Baptist University	18	58,333.00		58,333.00	
Baptist Student Union Centers	18	15,000.00		15,000.00	
Baptist Memorial Hospital: Building and equipment	18	140,000.00		140,000.00	
School of Nursing	18	5,000.00		5,000.00	
Boys Ranch Town	18	15,000.00		15,000.00	
Golden Age Homes:					
Oklahoma City, Okla.	18	7,500.00		7,500.00	
Hugo, Okla.	18	7,942.61		7,942.61	
Rural churches	18	2,200.00		2,200.00	
Southern Baptist Convention	2	978,605.31			978,605.31
		2,318,143.08	360,932.47	978,605.30	978,605.31

Schedule 2

THE EXECUTIVE OFFICE OF
THE BAPTIST GENERAL CONVENTION
OF THE STATE OF OKLAHOMA
Oklahoma City, Oklahoma

STATEMENT OF RECEIPTS FOR AND DISBURSEMENTS TO
SOUTHERN BAPTIST CONVENTION

For the Year Ended December 31, 1959

Receipts:

Cooperative program (Schedule 1)	978,605.31	
Other designated contributions	401,513.67	
Total receipts		<u>1,380,118.98</u>

Disbursements:

Remitted to the Executive Committee of Southern
Baptist Convention, Nashville, Tennessee:

Cooperative program	978,605.31	
Other	398,186.19	
		<u>1,376,791.50</u>

Remitted directly to other agencies

3,327.48

Total disbursements

1,380,118.98

Schedule 3

**THE EXECUTIVE OFFICE OF
THE BAPTIST GENERAL CONVENTION
OF THE STATE OF OKLAHOMA
Oklahoma City, Oklahoma**

RECEIPTS FOR AND DISBURSEMENT TO RELATED ORGANIZATIONS

For the Year Ended December 31, 1959

	Cooperative Program (Schedule 1)	Other Designated Receipts	Total Receipts	Disbursements	Excess of Receipts (Disbursements)	Cash Balance Jan. 1, 1959	Cash Balance Dec. 31, 1959 (Exhibit B)
Woman's Missionary Union of Oklahoma	45,600.00	55,171.81	100,771.81	58,842.54	41,929.27	13,321.45	55,250.72
The Baptist Foundation of Oklahoma:							
Operations	50,000.00		50,000.00	50,000.00			
Endowment for institutions and agencies:							
Oklahoma Baptist University	53,333.00		53,333.00	192,219.84	(138,886.84)	138,886.84	
Golden Age Homes	2,000.00		2,000.00	2,000.00			
Hospital work	2,000.00		2,000.00	2,000.00			
Department of Child Care	4,000.00		4,000.00	4,000.00			
Baptist Student Union	2,000.00		2,000.00	2,000.00			
Falls Creek Assembly	2,000.00		2,000.00	2,000.00			
	65,333.00		2,000.00	2,000.00			
Oklahoma Baptist University—operations	178,334.00	1,210.00	179,544.00	179,514.00	30.00		30.00
	<u>339,267.00</u>	<u>56,381.81</u>	<u>395,648.81</u>	<u>492,576.38</u>	<u>(96,927.57)</u>	<u>152,208.29</u>	<u>55,280.72</u>

Schedule 4

**THE EXECUTIVE OFFICE OF
THE BAPTIST GENERAL CONVENTION
OF THE STATE OF OKLAHOMA
Oklahoma City, Oklahoma**

**STATEMENT OF RECEIPTS AND DISBURSEMENTS
ADMINISTRATIVE EXPENSES**

For the Year Ended December 31, 1959

Receipts:

Cooperative program (Schedule 1)			124,710.00
Other receipts:			
Building rentals	13,274.85		
Expense reimbursements	19,161.80		
Club room income	1,687.36		
			<u>34,124.01</u>
Total receipts			<u>158,834.01</u>

Disbursements:**Administrative:****Salaries:**

Executive secretary	12,000.00		
Assistant executive secretary	8,699.22		
Other	12,151.83	32,851.05	
			<u>51,457.48</u>
Travel expenses		4,862.87	
Postage and office supplies		2,783.97	
Insurance and surety bond		3,622.28	
Telephone		1,436.59	
Utilities		941.96	
Miscellaneous		4,958.76	
			<u>51,457.48</u>

Accounting:**Salaries:**

Chief bookkeeper	4,591.20		
Other	9,159.10	13,750.30	
			<u>18,340.50</u>
Postage and office supplies		3,004.69	
Telephone		309.21	
Audit		2,206.00	
Miscellaneous		2,186.02	
			<u>21,456.22</u>

Central service and building maintenance:**Salaries:**

Business manager	5,159.04		
Other	36,128.74	41,287.78	
			<u>46,446.82</u>
Postage		8,000.41	
Telephone		889.57	
Utilities		11,214.02	
Building maintenance and janitor supplies		6,674.07	
Elevator expense		1,319.39	
Miscellaneous		7,387.07	
			<u>76,772.31</u>

Total disbursements			<u>149,686.01</u>
---------------------	--	--	-------------------

Excess of receipts			9,148.00
--------------------	--	--	----------

Cash balance, January 1, 1959			12,170.00
-------------------------------	--	--	-----------

Cash balance, December 31, 1959 (Exhibit B)			<u>21,318.00</u>
---	--	--	------------------

Schedule 5

**THE EXECUTIVE OFFICE OF
THE BAPTIST GENERAL CONVENTION
OF THE STATE OF OKLAHOMA
Oklahoma City, Oklahoma**

**PROMOTION
STATEMENT OF RECEIPTS AND DISBURSEMENTS**

For the Year Ended December 31, 1959

Receipts:

Cooperative program (Schedule 1)	39,735.00
Other designated contributions	50.00

Total contributions	39,785.00
Other receipts	2,665.16

Total receipts	42,450.16
----------------	-----------

Disbursements:

Promotion salaries	1,800.00
Attorneys fees	1,200.00
Board and committee meetings	7,057.02
Missionary and moderator meetings	2,557.80
Historical commission	1,821.33
Evangelistic and stewardship meetings	2,342.65
Mission publicity and literature	13,289.03
Convention minutes	2,430.00
Annual state convention	1,443.29
General promotion supplies	6,215.38
Miscellaneous	397.18

Total disbursements	40,553.68
---------------------	-----------

Excess of receipts

Cash balance, January 1, 1959	1,896.48
	6,038.62

Cash balance, December 31, 1959 (Exhibit B)	7,935.10
---	----------

Schedule 6

**THE EXECUTIVE OFFICE OF
THE BAPTIST GENERAL CONVENTION
OF THE STATE OF OKLAHOMA
Oklahoma City, Oklahoma**

**RETIREMENT PLANS
STATEMENT OF RECEIPTS AND DISBURSEMENTS**

For the Year Ended December 31, 1959

Receipts:		
Cooperative program (Schedule 1)		120,887.47
Other cash receipts		4,723.28
		<hr/>
Total cash receipts		125,610.75
Other credits:		
Withheld from employees	3,328.57	
Charged convention departments	31,045.42	34,373.99(A)
		<hr/>
		159,984.74
		<hr/>
Disbursements—Relief and Annuity Board of the		
Southern Baptist Convention, Dallas, Texas:		
Ministers' plans		120,873.95
Baptist Board and Institutional Employee plans		39,110.79
		<hr/>
		159,984.74
		<hr/>
Disbursement of cash receipts (above)		
		125,610.75
Included in departmental disbursements		34,373.99(A)
		<hr/>
		159,984.74
		<hr/>

Schedule 7

**THE EXECUTIVE OFFICE OF
THE BAPTIST GENERAL CONVENTION
OF THE STATE OF OKLAHOMA
Oklahoma City, Oklahoma**

**BAPTIST MESSENGER—OPERATIONS AND PRESS
STATEMENT OF RECEIPTS AND DISBURSEMENTS**

For the Year Ended December 31, 1959

		Total	Operations	Press
Receipts:				
Cooperative program (Sch. 1)		30,000.00	18,000.00	12,000.00
Other receipts:				
Subscriptions	139,824.76			
Advertising, books and printing	13,931.09	153,755.85	153,755.85	
		183,755.85	171,755.85	12,000.00
Disbursements:				
Salaries:				
Editor	8,168.85			
Office	15,968.85			
Press	47,949.24			
Travel	3,298.09			
Office supplies and postage	6,966.15			
Insurance	1,223.90			
Photography and engravings	5,086.81			
Printing supplies and paper	54,514.57			
Mailing	13,686.35			
Miscellaneous	7,357.65	164,220.45	162,550.66	1,669.79
Excess of receipts		19,535.40	9,205.19	10,330.21
Cash balance (deficit), January 1, 1959		(48,248.30)	(9,263.15)	(38,985.15)
Cash balance (deficit), December 31, 1959 (Exhibit B)		(28,712.90)	(57.96)	(28,654.94)

Schedule 8

**THE EXECUTIVE OFFICE OF
THE BAPTIST GENERAL CONVENTION
OF THE STATE OF OKLAHOMA
Oklahoma City, Oklahoma**

**DEPARTMENT OF CHILD CARE—GENERAL OPERATIONS
STATEMENT OF RECEIPTS AND DISBURSEMENTS**

For the Year Ended December 31, 1959

Receipts:		
Cooperative program (Schedule 1)		65,000.00
Other designated contributions:		
Birthday and general offerings	63,765.62	
Thanksgiving and Christmas offerings	64,085.90	
Chickens and eggs	14,682.06	
Clothing and school supplies	32,144.34	
Boys Ranch Town special offering	27,080.05	
Associational offerings	1,680.56	
Miscellaneous	4,421.30	207,859.83
Total contributions		272,859.83
Other receipts:		
Orphans Home farm income	16,456.51	
Endowment and investments	19,114.73	
Child maintenance	7,727.00	
Miscellaneous	4,371.43	47,669.67
Total receipts		320,529.50
Disbursements:		
Salaries:		
Executive director	8,587.40	
Office and field	29,750.10	
Other	89,408.89	127,746.39
Employees—annuity, insurance and payroll taxes	21,370.29	
Travel—general	7,782.24	
Gasoline and oil	9,667.20	
Office supplies	2,420.64	
Postage	3,285.54	
Insurance and surety bond	10,486.84	
Telephone	3,945.57	
Printing and literature	29,513.18	
Groceries	26,396.83	
Utilities	11,918.19	
Household supplies	11,364.66	
Laundry and dry cleaning	3,747.15	
Clothing and school supplies	25,849.73	
Farm and dairy expense	16,212.06	
Repairs and replacements:		
Buildings	1,132.20	
Equipment	3,540.06	
Furnishings	5,979.94	10,652.20
Miscellaneous	1,091.63	
Automobiles purchased	1,500.00	324,950.34
Excess of (disbursements)		(4,420.84)
Cash balance, January 1, 1959		3,707.91
Cash balance (deficit), December 31, 1959 (Exhibit B)		(712.93)

Schedule 9

**THE EXECUTIVE OFFICE OF
THE BAPTIST GENERAL CONVENTION
OF THE STATE OF OKLAHOMA
Oklahoma City, Oklahoma**

**RURAL AND CITY MISSIONS
STATEMENT OF RECEIPTS AND DISBURSEMENTS**

For the Year Ended December 31, 1959

Receipts:			
Cooperative Program (Sch. 1)			54,250.00
Other cash receipts:			
Home Mission Board		5,500.00	
Miscellaneous		96.22	5,596.22
Total receipts			59,846.22
Disbursements:			
Salaries:			
Superintendent	8,148.93		
Less portion charged to Falls Creek Assembly (Schedule 15)	2,100.00	6,048.93	
Office		3,561.24	9,610.17
Employees—annuity, insurance, and payroll taxes		1,366.20	
Travel—superintendent		3,010.57	
Office supplies		489.08	
Postage		334.98	
Telephone		697.99	
Promotion		474.04	
Equipment purchased		4,295.79	
Miscellaneous		250.19	
Association appropriations		39,037.50	59,566.51
Excess of receipts			279.71
Cash balance, January 1, 1959			1,844.16
Cash transfers (Exhibit D)			2,123.87
Cash balance, December 31, 1959 (Exhibit B)			600.00
			2,723.87

Schedule 10

**THE EXECUTIVE OFFICE OF
THE BAPTIST GENERAL CONVENTION
OF THE STATE OF OKLAHOMA
Oklahoma City, Oklahoma**

**BROTHERHOOD AND EVANGELISM
STATEMENT OF RECEIPTS AND DISBURSEMENTS**

For the Year Ended December 31, 1959

Receipts:			
Cooperative program (Schedule 1)		43,809.00	
Other designated receipts		182.05	43,991.05
		<hr/>	
Other receipts:			
Royal Ambassador Camp		5,197.23	
Other		4,238.22	9,435.45
		<hr/>	
Total receipts			53,426.50
Disbursements:			
Salaries:			
Superintendent	8,148.93		
Royal Ambassador secretary	5,307.60		
Office and field	13,006.64	26,463.17	
		<hr/>	
Annuity—employees		3,210.43	
Travel expense		8,653.69	
Office supplies		744.74	
Postage		1,613.49	
Telephone		772.38	
Promotion		4,228.10	
Meetings		2,249.08	
Royal Ambassador Camp		6,496.12	
Miscellaneous		807.58	55,238.78
		<hr/>	
Excess of disbursements			(1,812.28)
Cash balance, January 1, 1959			2,692.46
			<hr/>
Cash balance, December 31, 1959 (Exhibit B)			880.18
			<hr/> <hr/>

Schedule 11

**THE EXECUTIVE OFFICE OF
THE BAPTIST GENERAL CONVENTION
OF THE STATE OF OKLAHOMA
Oklahoma City, Oklahoma**

**PUBLIC RELATIONS
STATEMENT OF RECEIPTS AND DISBURSEMENTS**

For the Year Ended December 31, 1959

Receipts:			
Cooperative Program (Schedule 1)			18,087.85
Other receipts			964.30
			<hr/>
Total receipts			19,052.15
Disbursements:			
Salaries:			
Director	6,190.43		
Office	6,045.37	12,235.80	
Annuity—employees		1,672.20	
Travel expense		2,808.32	
Postage and office supplies		1,454.30	
Publications and central service		1,150.54	
Cuts and mats		381.09	
Photographic supplies		538.53	
Visual aids		401.78	
Telephone		518.59	
Miscellaneous		1,705.11	22,866.26
			<hr/>
Excess of disbursements			(3,814.11)
Cash balance, January 1, 1959			3,814.11
			<hr/>
Cash balance, December 31, 1959 (Exhibit B)			<hr/>

Schedule 12

**THE EXECUTIVE OFFICE OF
THE BAPTIST GENERAL CONVENTION
OF THE STATE OF OKLAHOMA
Oklahoma City, Oklahoma**

DEPARTMENT OF HOSPITALS AND GOLDEN AGE HOMES

For the Year Ended December 31, 1959

	Total	Office	General
Receipts:			
Designated:			
Cooperative program (Schedule 1)	53,293.39	23,574.62	29,718.77
Other designated contributions	11,819.20		11,819.20
	65,112.59	23,574.62	41,537.97
Other receipts:			
Enid Clinic cash transferred	10,421.55		10,421.55
Miscellaneous	1,112.30	1,112.30	
	11,533.85	1,112.30	10,421.55
Total receipts	76,646.44	24,686.92	51,959.52
Disbursements:			
Salaries:			
Director	8,168.85		
Other	3,746.80	11,915.65	
Travel expenses		5,168.57	
Office expense and postage		1,003.59	
Employees—annuity, insurance and payroll taxes		1,387.61	
Telephone		786.06	
News, tracts, and brochures		2,295.21	
Equipment purchased		578.00	
Enid Hospital—School of Nursing			10,000.00
Muskogee Hospital—School of Nursing			10,140.00
Enid Hospital:			
Designated gifts			1,124.50
50% of Enid Clinic cash transfer			5,210.77
Baptist Memorial Hospital— designated gifts			2,300.00
Golden Age Home—Hugo			5,153.59
Chaplaincy program—ten hospitals			8,000.00
Miscellaneous		2,295.47	3,340.29
Total disbursements	70,699.31	25,430.16	45,269.15
Excess of receipts (disbursements)	5,947.13	(743.24)	6,690.37
Cash balance (deficit), January 1, 1959	(321.84)	743.24	(1,065.08)
Cash balance, December 31, 1959 (Exhibit B)	5,625.29		5,625.29

Schedule 13

THE EXECUTIVE OFFICE OF
THE BAPTIST GENERAL CONVENTION
OF THE STATE OF OKLAHOMA
Oklahoma City, Oklahoma

INDIAN WORK
STATEMENT OF RECEIPTS AND DISBURSEMENTS

For the Year Ended December 31, 1959

Receipts:		
Cooperative Program (Schedule 1)		1,200.00
Other designated contributions		13.30
Other receipts		46.63
Total receipts		<u>1,259.93</u>
Disbursements:		
Travel	300.00	
Office supplies	214.32	
Postage	148.82	
Telephone	557.06	
Miscellaneous	39.73	
Total disbursements		<u><u>1,259.93</u></u>

Schedule 14

**THE EXECUTIVE OFFICE OF
THE BAPTIST GENERAL CONVENTION
OF THE STATE OF OKLAHOMA
Oklahoma City, Oklahoma**

**MISCELLANEOUS
STATEMENT OF RECEIPTS AND DISBURSEMENTS
For the Year Ended December 31, 1959**

	Receipts					Disbursements	Excess of Receipts (Disbursements)	Cash Balance (Deficit) Jan. 1, 1959	Cash Transfers (Exhibit D)	Cash Balance (Deficit) Dec. 31, 1959
	Cooperative Program (Schedule 1)	Other Designated Contributions	Total Contributions	Other Receipts	Total Receipts					
State Missions	49,240.26	346.15	49,586.41	3,605.72	53,192.13	16,227.84	36,964.29	59,520.70		96,484.99
United Dry Association of Oklahoma	5,000.00	7,276.62	12,276.62		12,276.62	12,276.62				
Returned checks				3,501.26	3,501.26	3,508.23	(6.97)	(35.24)		(42.21)
Insurance				20,736.81	20,736.81	21,228.52	(491.71)	3,004.23		2,512.52
Sundry				3,168.95	3,168.95	3,168.95				
Exchange checks				312.70	312.70		312.70	63.30		376.00
Southwest Baptist Hospital, Mangum, Oklahoma						6,000.00	(6,000.00)	6,000.00		
Note receivable—First Baptist Church, Oklahoma City, Oklahoma				21,386.49	21,386.49	39,869.78	(18,483.29)	(48,000.00)		(48,000.00)
Hospital supplies				174,365.51	174,365.51	178,958.73	(4,593.22)	(202.27)		(18,685.56)
Accounts receivable								(18,877.28)	(4,721.35)	(28,191.85)
	54,240.26	7,622.77	61,863.03	227,077.44	288,940.47	281,238.67	7,701.80	1,473.44	(4,721.35)	4,453.89

(Exhibit B)

Schedule 15

**THE EXECUTIVE OFFICE OF
THE BAPTIST GENERAL CONVENTION
OF THE STATE OF OKLAHOMA
Oklahoma City, Oklahoma**

**FALLS CREEK ASSEMBLY
STATEMENT OF RECEIPTS AND DISBURSEMENTS**

For the Year Ended December 31, 1959

Receipts:			
Cooperative program (Schedule 1)			25,000.00
Other receipts:			
Orphans Home special offering		2,316.33	
Rentals		2,263.59	
Registrations		40,504.55	
Concessions		49,287.81	
Hospital and post office		1,822.70	
Sanitation		2,081.00	
Miscellaneous		3,259.64	101,535.62
			<hr/>
Total receipts			126,535.62
Disbursements:			
Salaries:			
Manager (See Schedule 9)	2,100.00		
Other salaries	23,609.09	25,709.09	
			<hr/>
Labor and ground expense		2,738.78	
Fuel		2,379.46	
Office supplies and postage		389.37	
Insurance		6,727.89	
Promotion		2,906.87	
Speakers and music		2,166.70	
Assembly employment		6,061.42	
Concessions		42,074.85	
Hospitals and post office		3,912.67	
Repairs and maintenance		11,595.08	
Furniture and fixtures purchased		1,421.90	
Utilities		2,065.77	
Orphans Home offering		2,316.33	
Miscellaneous		2,959.42	115,425.60
			<hr/>
Excess of receipts			11,110.02
Cash balance, January 1, 1959			1,459.06
			<hr/>
Cash transfer (Exhibit D)			12,569.08
			<hr/>
Cash balance (deficit), December 31, 1959 (Exhibit B)			(38,568.73)
			<hr/>
			(25,999.65)
			<hr/>

Schedule 16

**THE EXECUTIVE OFFICE OF
THE BAPTIST GENERAL CONVENTION
OF THE STATE OF OKLAHOMA
Oklahoma City, Oklahoma**

**DIVISION OF RELIGIOUS EDUCATION
STATEMENT OF RECEIPTS AND DISBURSEMENTS**

For the Year Ended December 31, 1959

Receipts:		
Cooperative program (Schedule 1)	101,476.00	
Other designated contributions	3,487.29	104,963.29
Other receipts:		
Refunds	838.61	
Sunday school board appropriations	21,246.00	
Sunday school board special	2,575.00	
B.S.U. Retreats	349.12	
Glorieta B.S.U.	173.50	25,182.23
Total receipts		130,145.52
Disbursements:		
Salaries:		
Secretary	8,148.93	
Office	16,915.55	
Field workers	25,628.79	50,693.27
Annuity—employees	6,183.21	
Travel	11,596.06	
Office supplies	1,415.75	
Postage	2,326.04	
Telephone	1,731.61	
Promotion	3,620.09	
Field work	1,857.92	
Conventions	4,628.18	
Training meetings	1,599.89	
Falls Creek Assembly	2,302.24	
Ridgecrest and Glorieta B.S.U. conventions	998.70	
B.S.U. summer missions	2,149.28	
Student work	31,189.96	
Repairs and maintenance	621.08	
Furniture and fixtures purchased	981.00	
Miscellaneous	1,817.19	125,711.47
Excess of receipts		4,434.05
Cash balance, January 1, 1959		2,943.64
Cash balance, December 31, 1959 (Exhibit B)		7,377.69

Schedule 17

**THE EXECUTIVE OFFICE OF
THE BAPTIST GENERAL CONVENTION
OF THE STATE OF OKLAHOMA
Oklahoma City, Oklahoma**

**DEPARTMENT OF CHURCH MUSIC
STATEMENT OF RECEIPTS AND DISBURSEMENTS**

For the Year Ended December 31, 1959

Receipts:

Cooperative Program (Schedule 1)		17,606.19
Other receipts:		
Church music promotion	2,654.55	
Sunday school board appropriation	8,112.04	
Refunds and miscellaneous	3,221.53	13,988.12
Total receipts		<u>31,594.31</u>

Disbursements:

Salaries:		
Secretary—director	8,168.85	
Office	3,433.80	11,602.65
Annuity—employees		1,346.51
Travel		3,413.46
Office supplies		609.70
Postage		519.43
Telephone		451.05
Planning meetings and leadership schools		1,079.19
Choir festivals and music workshops		7,619.55
Church music promotion		2,032.82
Falls Creek Assembly		2,016.36
Miscellaneous		903.59
Total disbursements		<u>31,594.31</u>

Schedule 18

**THE EXECUTIVE OFFICE OF
THE BAPTIST GENERAL CONVENTION
OF THE STATE OF OKLAHOMA
Oklahoma City, Oklahoma**

**BUILDING PROGRAM
STATEMENT OF RECEIPTS AND DISBURSEMENTS
For the Year Ended December 31, 1959**

	Cooperative Program (Schedule 1)	Other Designated Contributions	Total Cash Contributions	Proceeds from Notes Payable	Other Cash Receipts
Oklahoma Baptist University	58,333.00		58,333.00		
Baptist Student Union Centers	15,000.00		15,000.00		
Baptist Memorial Hospital:					
Building and equipment	140,000.00	101,386.66	241,386.66		69,059.52
Administrator's residence					26,072.13
School of nursing	5,000.00		5,000.00		
Land for future development					9,000.00
Golden Age Homes:					
Hugo, Oklahoma	7,942.61	13.70	7,956.31		
Oklahoma City, Oklahoma	7,500.00	50,300.97	57,800.97		1,232.13
Department of Child Care:					
Baptist Orphans' Home		15,562.73	15,562.73		
Boys Ranch Town	15,000.00	37,900.00	52,900.00		
Rural churches	2,200.00		2,200.00		
Camp Hudgens—McAlester, Oklahoma		1,865.88	1,865.88		48.84
Woman's Missionary Union Camp					
Falls Creek Assembly:					
Music building					390.10
Swimming pool		5,949.75	5,949.75		
Enid Clinic					133,387.21
Notes payable:					
Enid Clinic					
Baptist Memorial Hospital and other buildings:					
The First National Bank and Trust Company of Oklahoma City				200,000.00	
The Baptist Foundation of Oklahoma					
The Connecticut Mutual Life Insurance Company, Hartford, Connecticut				2,200,000.00	
U. S. Government—Department of Health, Education and Welfare, Public Health Service				507,568.50	
The Liberty National Bank and Trust Company, Oklahoma City, Oklahoma				160,000.00	
	250,975.61	212,979.69	463,955.30	3,067,568.50	239,189.93

Schedule 18 (Continued)

	Total Cash Receipts	Disbursements	Excess of Receipts (Disbursements)	Cash Balance (Deficit) Jan. 1, 1959	Cash Transfers (Exhibit D)	Cash Balance (Deficit) Dec. 31, 1959
Oklahoma Baptist University	58,333.00	50,002.00	8,331.00	50,002.00		58,333.00
Baptist Student Union Centers	15,000.00	12,000.00	3,000.00	9,560.80		12,560.80
Baptist Memorial Hospital:						
Building and equipment	310,446.18	1,212,317.97	(901,871.79)	(1,905,696.71)	2,807,568.50	
Administrators' residence	26,072.13	800.28	25,271.85	(25,271.85)		3,558.65
School of nursing	5,000.00		5,000.00	(1,441.35)		
Land for future development	9,000.00		9,000.00	(83,433.33)		(74,433.33)
Golden Age Homes:						
Hugo, Oklahoma	7,956.31	7,956.31		(37,561.59)		(37,561.59)
Oklahoma City, Oklahoma	59,033.10	91,817.18	(32,784.08)	(37,284.00)		(70,068.08)
Department of Child Care:						
Baptist Orphans' Home	15,562.73	32,652.50	(17,089.77)	29,134.25		12,044.48
Boys Ranch Town	52,900.00	10,795.26	42,104.74	(5,253.45)		36,851.29
Rural churches	2,200.00	2,600.00	(400.00)	1,000.00	(600.00)	
Camp Hudgens—McAlester, Oklahoma	1,914.72	741.87	1,172.85			1,172.85
Woman's Missionary Union Camp				2,638.26	(2,638.26)	
Falls Creek Assembly:						
Music building	390.10	665.40	(275.30)	275.30		
Swimming pool	5,949.75	47,171.66	(41,221.91)	14.92	41,206.99	
Enid Clinic	133,387.21	15,678.49	117,708.72	(126,129.86)	8,421.14	
Notes payable:						
Enid Clinic		120,069.07	(120,069.07)	120,069.07		
Baptist Memorial Hospital and other buildings:						
The First National Bank and Trust Company of Oklahoma City	200,000.00	1,980,000.00	(1,780,000.00)	1,830,000.00		50,000.00
The Baptist Foundation of Oklahoma				100,000.00	(100,000.00)	
The Connecticut Mutual Life Insurance Company, Hartford, Connecticut	2,200,000.00		2,200,000.00		(2,200,000.00)	
U. S. Government—Department of Health, Education and Welfare, Public Health Service	507,568.50		507,568.50		(507,568.50)	
The Liberty National Bank and Trust Company, Oklahoma City, Oklahoma	160,000.00	160,000.00				
	3,770,713.73	3,745,267.99	25,445.74	(79,377.54)	46,389.87	(7,541.93)

(Exhibit B)

**The Baptist Foundation
of Oklahoma**

(Incorporated)

Oklahoma City, Oklahoma



A U D I T

For the Year Ended December 31, 1959



By

WOLF AND COMPANY

Certified Public Accountants

The Board of Directors
The Baptist Foundation of Oklahoma
Oklahoma City, Oklahoma

Gentlemen:

We have examined the balance sheet of The Baptist Foundation of Oklahoma, including only the funds as hereinafter defined, as of December 31, 1959, and the statement of fund reserves for the year then ended. Our examination was made in accordance with generally accepted auditing standards, and accordingly included such test of the accounting records and such other auditing procedures as we considered necessary in the circumstances.

No provision was made for the depreciation of fixed assets.

In our opinion, subject to the comment in the preceding paragraph, the accompanying balance sheet and the statement of fund reserves present fairly the financial position of The Baptist Foundation of Oklahoma at December 31, 1959, and the results of its activities for the year then ended, in conformity with generally accepted accounting principles applied on a basis consistent with that of the preceding year.

Yours truly,
Wolf and Company
Certified Public Accountants

Oklahoma City, Oklahoma
February 5, 1960

TABLE OF CONTENTS

Folio 1—Introduction and Opinion

Folios 2 to 5—Comments

Exhibit A—Condensed Balance Sheet

Exhibit B—Comparative Balance Sheet

Exhibit C—Statement of Fund Reserves

Exhibit D—Operating Funds

Exhibit E—Church Building Loan Investment Fund

Exhibit F—Trust Funds—Statement of Receipts and Disbursements

Exhibit G—Short Term Trusts

Exhibit H—Statement of Contributions and Earnings on Investments

Exhibit I—Investments

Schedule 1—Government Securities

Schedule 2—Real Estate

Schedule 3—Other Investments

Schedule 4—Operating Expenses

COMMENTS

Organization

The Baptist Foundation of Oklahoma was granted a charter by the State of Oklahoma on October 31, 1946, for perpetual existence without capital stock. It was created by Baptist General Convention of the State of Oklahoma, as a private, nonprofit, religious association "to purchase, control, manage, acquire, hold, barter, sell, convey, exchange, expand, distribute, invest and otherwise dispose of all real, personal, or mixed property of whatever nature, and wheresoever situated—for the church and other religious and charitable purposes—necessary for its membership—worship and exercise of such powers."

Its duties and powers are to receive by gift, devise, bequest, or otherwise, any money or property to be used as may be directed; to enter into contracts or trust agreements with individuals, corporations, or partnerships, for the purpose of futhering the interest of educational institutions, hospitals, orphanages, student centers, and any other property in order to assist and promulgate, the furtherance of the convention and to promote Baptist doctrines, evangelism, Christian education, and both home and foreign missionary work, to borrow money, hold, administer and dispose of property; make conveyances and assignments; incur obligations and prosecute or defend any action or suit in which involved.

As interpreted by the directors of the corporation, its responsibilities are to procure funds for capital improvements and endowments, and to hold, disburse, and invest funds according to designation made and as set out in the charter.

Cash

\$178,162.56—Cash consisted of the following:

Operating funds:	
Petty cash fund	15.00
On deposit—The Liberty National Bank and Trust Company	8,648.95
	<u>8,663.95</u>
Church Building Loan Investment Fund—on deposit—The	
First National Bank and Trust Company of Oklahoma City	14,471.57
Trust Funds—on deposit:	
The Liberty National Bank and Trust Company	9,705.55
The First National Bank and Trust Company of Oklahoma City	145,321.49
	<u>155,027.04</u>
Regular Trust Funds	150,208.87
Short term trusts	4,818.17
	<u>155,027.04</u>

Investments

\$2,933,299.38—Investments are presented in Exhibit I.

The Foundation has consistently followed the practice of recording investments received as contributions at an appraised or market value at the date of acquisition. Gain or loss or fluctuation in the market is not taken into account until disposition of the asset.

At December 31, 1959 the market value was \$41,915.53 over the book value of certain stocks with an available market value quotation, as shown in Exhibit I.

Church building loans totaled \$1,360,041.18 at December 31, 1959, or 46.37% of the total investments of \$2,933,299.38.

Church building loans consisted of 104 separate loans ranging from \$730.20 to \$48,457.50 at December 31, 1959. The balance of the majority of these loans was confirmed by direct correspondence.

All church building loans are secured by first mortgages on the church buildings and individual personal endorsements to total 100 per cent of the original amount of each loan. All loans are made on a ten year term with interest at 6 per cent. The majority of the loans provide for monthly payments of principal and interest.

Church building loans outstanding at December 31, 1959 are summarized below:

Original Date	Original Amount	Balance
1954	50,000.00	28,107.90
1955	206,000.00	127,885.86
1956	320,500.00	224,989.25
1957	269,000.00	210,884.68
1958	343,500.00	302,841.41
1959	480,000.00	465,332.08
	1,669,000.00	1,360,041.18

Insurance

Insurance policies submitted for our examination indicated the following types and amounts of coverage:

Fire and extended coverage:

	Coinsurance	Coverage
Brittain Trust property, 514-22 N. Western Avenue, Oklahoma City, Oklahoma	90%	16,000.00
Baptist Student Union property: Durant, Oklahoma	80%	16,000.00
Wilburton, Oklahoma	80%	7,500.00
Owners', landlords' and tenants' liability— Brittain Trust property—bodily injury		50/100,000.00
Plate glass coverage—Brittain Trust property		Actual value
Surety bonds:		
Executive secretary-treasurer		100,000.00
Accountant		15,000.00
Other employees—each		10,000.00
Group life and accident—all employees		Various

General

Hollums Building—The property which was donated in January, 1950 by Mr. and Mrs. J. W. Hollums was sold in 1958 for \$55,000.00, with the consent of Mrs. J. W. Hollums, the surviving grantor.

The net proceeds from the sale of this building have been applied to establish a "living trust" for the benefit of Mrs. J. W. Hollums.

In accordance with terms of the original grant in 1950, the Foundation is obligated to pay the grantors of the Hollums Building "all of the income from said property, not to exceed \$1,047.00 per month, so long as either of them shall live."

The Old Baptist Building—A lease was executed on October 20, 1955, with Felix Investment Co., Inc. covering property known as

"The Old Baptist Building" located at 223 W. Park Avenue, Oklahoma City, Oklahoma, for a period of 99 years from January 1, 1956 to December 31, 2054.

This lease, as amended April 5, 1956 and a supplemental agreement entered into on August 7, 1956 provide for a total consideration of \$1,070,000.00 as follows:

Year	Per Year	Total
1	6,000.00	6,000.00
1	7,000.00	7,000.00
12	8,333.33	100,000.00
3	10,333.33	31,000.00
2	9,000.00	18,000.00
1	9,500.00	9,500.00
1	10,000.00	10,000.00
1	10,500.00	10,500.00
9	11,000.00	99,000.00
10	12,000.00	120,000.00
34	10,000.00	340,000.00
14	13,250.00	185,500.00
10	13,350.00	133,500.00
99		1,070,000.00

R. A. Young Foundation Trust—A trust agreement was made on October 31, 1958 with R. A. Young Foundation which provides for a five year trust with disposition of the principal and income as follows:

- A. Up to and including October 31, 1963, the trustees shall retain as a separate fund in trust, the entire net income of the trust, to become a part of the trust funds known as the Phoebe Schertz Young Trust.
- B. On November 1, 1963, the trust shall terminate, at which time the trustee shall transfer and assign the principal of the trust to the grantor.

The trustee is specifically authorized to lend money to The Baptist General Convention of the State of Oklahoma for construction and operation of Baptist Memorial Hospital in Oklahoma City, Oklahoma.

The principal amount of \$100,000.00 was loaned to The Baptist General Convention of the State of Oklahoma on a promissory note dated November 21, 1958 with interest at the rate of 5 per cent.

Real Estate—Oklahoma City, Oklahoma \$81,887.50—Approximately 13 acres of undeveloped land adjoining Baptist Memorial Hospital was transferred to The Baptist Foundation of Oklahoma in June, 1959.

A lease was executed December 10, 1959 with Voyager Inn, Inc. covering approximately 3 acres of this land, for a period of 50 years from November 1, 1959 to October 31, 2009.

This lease provides for the lessee to begin construction of at least 50 motel units within 60 days from December 10, 1959. All improvements are to become the property of the lessor upon termination of the lease.

Exhibit A
THE BAPTIST FOUNDATION OF OKLAHOMA
(Incorporated)
Oklahoma City, Oklahoma
CONDENSED BALANCE SHEET
December 31, 1959

	Total	Operating Funds	Church Building Loan Investment Fund	Trust Funds	Short Term Trusts
Assets					
Cash	178,162.56	8,663.95	14,471.57	150,208.87	4,818.17
Interfund cash transfer accounts		740.28	(19,703.06)	18,962.78	
	178,162.56	9,404.23	(5,231.49)	169,171.65	4,818.17
Investments (Exhibit I and Note A)	2,933,299.38		1,360,041.18	1,473,258.20	100,000.00
Office furniture and fixtures	9,172.69	9,172.69			
	3,120,634.63	18,576.92	1,354,809.69	1,642,429.85	104,818.17
Liabilities and Fund Reserves					
Liabilities:					
Payroll and withholding taxes	244.46	244.46			
Undistributed income	105,012.34			104,658.61	353.73
	105,256.80	244.46		104,658.61	353.73
Fund reserves (Exhibit C)	3,015,377.83	18,332.46	1,354,809.69	1,537,771.24	104,464.44
	3,120,634.63	18,576.92	1,354,809.69	1,642,429.85	104,818.17

Note A:

At December 31, 1959, the market value was \$41,915.53 over the book value of certain stocks with an available market value quotation, as shown in Exhibit I.

Exhibit B

THE BAPTIST FOUNDATION OF OKLAHOMA
(Incorporated)
Oklahoma City, Oklahoma

COMPARATIVE BALANCE SHEET

Assets	December 31,		Increase
	1959	1958	(Decrease)
Cash	178,162.56	200,357.14	(22,194.58)
Investments	2,933,299.38	2,592,094.15	341,205.23
Office furniture and fixtures	9,172.69	7,666.93	1,505.76
	3,120,634.63	2,800,118.22	320,516.41
Liabilities and Fund Reserves			
Liabilities:			
Payroll and withholding taxes	244.46	231.69	12.77
Unremitted income	105,012.34	26,792.74	78,219.60
	105,256.80	27,024.43	78,232.37
Fund reserves (Exhibit C)	3,015,377.83	2,773,093.79	242,284.04
	3,120,634.63	2,800,118.22	320,516.41

THE BAPTIST FOUNDATION OF OKLAHOMA
(Incorporated)
Oklahoma City, Oklahoma

STATEMENT OF FUND RESERVES

For the Year Ended December 31, 1959

	Balance, Jan. 1, 1959	Transfers	Net Receipts (Disbursements)	Balance, Dec. 31, 1959	Balance, Jan. 1, 1959
Operating funds:					
Regular operating fund	34,013.86		(30,275.70)	3,738.16	
Revolving fund	5,730.36		(64.29)	5,666.07	9,607.30
Office furniture and fixtures					7,666.93
Interfund cash account	(823.60)	83.32		(740.28)	823.60
	38,920.62	83.32	(30,339.99)	8,663.95	18,097.83
Transfers to Church Building Loan Investment Fund					
	38,920.62	83.32	(30,339.99)	8,663.95	18,097.83
Church Building Loan Investment Fund:					
Funds transferred for investment in church loans	35,790.14		(41,021.63)	(5,231.49)	1,111,667.11
Interfund cash account	14,149.96	5,553.10		19,703.06	(14,149.96)
	49,940.10	5,553.10	(41,021.63)	14,471.57	1,097,517.15
Trust funds:					
Oklahoma Baptist University:					
Endowment funds	21,292.02	(69,199.03)	106,295.03	58,388.02	1,424,107.05
Buildings and equipment	3,800.05	64,888.24	(6,223.72)	62,464.57	128,681.21
Student loan funds	11,598.74	(347.48)	(10,295.26)	956.00	20,269.00
Scholarships	2,387.50		(522.49)	1,865.01	
	39,078.31	(4,658.27)	89,253.56	123,673.60	1,573,057.26
The Baptist Orphans' Home:					
Endowment funds	3,467.20	(327.76)	510.15	3,649.59	154,309.09
Buildings and equipment	300.00		431.32	731.32	5,639.90
Loan fund	1,118.88	267.34	(1,329.58)	56.64	10,547.75
	4,886.08	(60.42)	(388.11)	4,437.55	170,496.74
Boys Ranch Town:					
Endowment funds	4,925.18	(12.00)	(83.14)	4,830.04	425,252.24
Buildings and equipment			.82	.82	13,161.20
	4,925.18	(12.00)	(82.32)	4,830.86	438,413.44
Department of Child Care:					
Endowment funds	201.28	12.00	3,790.33	4,003.61	100.00
(carried forward)	49,090.85	(4,718.69)	92,573.46	136,945.62	2,182,067.44

Investments and Other Assets

	Additions		Sales, Collections and Transfers	Balance, Dec. 31, 1959	Liabilities	Fund Reserves
	Contributed	Purchased				
Operating funds:						
Regular operating fund		30,000.00		30,000.00	244.46	33,493.70
Revolving fund				9,607.30		15,273.37
Office furniture and fixtures		1,505.76		9,172.69		9,172.69
Interfund cash account			(83.32)	740.28		
		31,505.76	(83.32)	49,520.27	244.46	57,939.76
Transfers to Church Building Loan Investment Fund			(39,607.30)	(39,607.30)		(39,607.30)
		31,505.76	(39,690.62)	9,912.97	244.46	18,332.46
Church Building Loan Investment Fund:						
Funds transferred for investment in church loans		606,560.10	(358,186.03)	1,360,041.18		1,354,809.69
Interfund cash account			(5,553.10)	(19,703.06)		
		606,560.10	(363,739.13)	1,340,338.12		1,354,809.69
Trust funds:						
Oklahoma Baptist University:						
Endowment funds	1,007.00	100,428.73	74,279.35	1,599,822.13	17,243.29	1,640,966.86
Buildings and equipment		32,124.98	(157,968.51)	2,837.68	65,302.25	
Student loan funds		20,631.30	(6,005.82)	34,894.48		35,850.48
Scholarships	2,500.00		(2,500.00)			1,865.01
	3,507.00	153,185.01	(92,194.98)	1,637,554.29	82,545.54	1,678,682.35
The Baptist Orphans' Home:						
Endowment funds	3,414.37	14,936.35	(879.61)	171,780.20	3,310.68	172,119.11
Buildings and equipment			(2,007.23)	3,632.67		4,363.99
Loan fund		1,532.73	(470.49)	11,609.99		11,666.63
	3,414.37	16,469.08	(3,357.33)	187,022.86	3,310.68	188,149.73
Boys Ranch Town:						
Endowment funds	52.00	428.77	(2.00)	525,731.01	4,772.62	425,788.43
Buildings and equipment	14,788.97	62.73	2.00	28,014.90		28,015.72
	14,840.97	491.50		453,745.91	4,772.62	453,804.15
Department of Child Care:						
Endowment funds		200.00		300.00	3.61	4,300.00
(carried forward)	21,762.34	170,345.59	(95,552.31)	2,278,623.06	90,632.45	2,324,936.23

Exhibit C —1— (Continued)

Exhibit C —2—

THE BAPTIST FOUNDATION OF OKLAHOMA
(Incorporated)
Oklahoma City, Oklahoma

STATEMENT OF FUND RESERVES
(Continued)
For the Year Ended December 31, 1959

	Balance, Jan. 1, 1959	Cash Transfers	Net Receipts (Disbursements)	Balance, Dec. 31, 1959	Balance, Jan. 1, 1959
(brought forward)	49,090.85	(4,718.69)	92,573.46	136,945.62	2,182,067.44
Trust funds (cont'd):					
Hospitals and Golden Age Homes:					
Hospital Program Endowment			2,000.00	2,000.00	
Baptist Memorial Hospital, Oklahoma City, Oklahoma	68,805.27		(58,264.72)	10,540.55	
Emergency reserve fund	934.24		2,095.76	3,030.00	43,359.10
Miscellaneous funds	20.27		.99	21.26	1,618.43
Golden Age Homes Endowment	20.41		2,000.44	2,020.85	5,625.32
Student Nurses Loan Fund	298.98		(298.98)		250.00
	70,079.17		(52,466.51)	17,612.66	50,852.85
Foreign Missions	62.02	182.83	502.96	747.81	49,093.21
Home Missions	.53	217.53	10.76	228.82	3,721.69
State Missions	1,781.90	102.78	832.01	2,716.69	66,737.00
Annuities	1,000.00		(400.00)	600.00	65,900.16
B.S.U. Endowment (Cooperative Program)			2,000.00	2,000.00	
Falls Creek Endowment (Cooperative Program)			2,000.00	2,000.00	
Miscellaneous	2,859.68	(763.04)	4,223.41	6,320.05	94,390.49
Interfund cash account	(13,445.51)	(5,517.27)		(18,962.78)	13,445.51
	111,428.64	(10,495.86)	49,276.09	150,208.87	2,526,208.35
Transfers to Church Building Loan Investment Fund					
	111,428.64	(10,495.86)	49,276.09	150,208.87	2,526,208.35
Short term trusts:					
Herbert Howard scholarship	67.78	5,395.00	(5,109.05)	353.73	5,395.00
R. A. Young Foundation		(535.56)	5,000.00	4,464.44	100,000.00
	67.78	4,859.44	(109.05)	4,818.17	105,395.00
Transfers to Church Building Loan Investment Fund					
	67.78	4,859.44	(109.05)	4,818.17	105,395.00
	200,357.14		(22,194.58)	178,162.56	3,747,218.33

Investments and Other Assets

	Additions		Sales, Collections and Transfers	Balance, Dec. 31, 1959	Liabilities	Fund Reserves
	Contributed	Purchased				
(brought forward)	21,762.34	170,345.59	(95,552.31)	2,278,623.06	90,632.45	2,324,936.23
Trust funds (cont'd):						
Hospitals and Golden Age Homes:						2,000.00
Hospital Program Endowment					10,540.55	67,337.71
Baptist Memorial Hospital, Oklahoma City, Oklahoma		20,948.61		64,307.71	21.26	1,618.43
Emergency reserve fund				1,703.01		3,723.86
Miscellaneous funds		77.69	(4,000.00)	550.00		550.00
Golden Age Homes Endowment		300.00				
Student Nurses Loan Fund						
		21,326.30	(4,000.00)	68,179.15	10,561.81	75,230.00
Foreign Missions	4,500.00	22,417.76	(31,292.92)	44,718.05	741.41	44,724.45
Home Missions			2,388.87	6,110.56	228.82	6,110.56
State Missions	81,887.50		(683.23)	147,941.27	1,894.58	148,763.38
Annuities		30,650.00		96,550.16		97,150.16
B.S.U. Endowment (Cooperative Program)						2,000.00
Falls Creek Endowment (Cooperative Program)						2,000.00
Miscellaneous	22,919.54	45,668.69	(17,175.94)	145,802.78	599.54	151,523.29
Interfund cash account			5,517.27	18,962.78		
	131,069.38	290,408.34	(140,798.26)	2,806,887.81	104,658.61	2,852,438.07
Transfers to Church Building Loan Investment Fund			(1,314,666.83)	(1,314,666.83)		(1,314,666.83)
	131,069.38	290,408.34	(1,455,465.09)	1,492,220.98	104,658.61	1,537,771.24
Short term trusts:						
Herbert Howard scholarship			(5,395.00)		353.73	
R. A. Young Foundation			535.56	100,535.56		105,000.00
			(4,859.44)	100,535.56	353.73	105,000.00
Transfers to Church Building Loan Investment Fund			(535.56)	(536.56)		(535.56)
			(5,395.00)	100,000.00	353.73	104,464.44
	131,069.38	928,474.20	(1,864,289.84)	2,942,472.07	105,256.80	3,015,377.83
Office Furniture and fixtures				9,172.69		
Investments				2,933,299.38		
				2,942,472.07		

Exhibit D

THE BAPTIST FOUNDATION OF OKLAHOMA
(Incorporated)
Oklahoma City, Oklahoma

OPERATING FUNDS
STATEMENT OF RECEIPTS AND DISBURSEMENTS

For the Year Ended December 31, 1959

Receipts:

Cooperative program budget appropriation (Baptist General Convention of Oklahoma)		50,000.00
Income from church building loans:		
One-sixth of income from investment pool	11,902.18	
Income from Operating Funds invested	605.45	12,507.63
		<hr/>
Endowment income for operations		1,021.14
Reimbursement of expenses:		
Agencies, institutions and departments of the Baptist General Convention	4,700.04	
Oklahoma Baptist University	3,900.00	8,600.04
		<hr/>
Interest on U. S. Treasury bills		129.00
Contribution		400.00
Revolving Fund—income from Annuity Funds invested		4,316.13
Miscellaneous		349.37
U. S. Treasury bills sold		14,871.00
		<hr/>
Excess of credits over disbursements for payroll deductions		92,194.31
		<hr/>
		12.77
		<hr/>
		92,207.08

Disbursements:

Operating expenses (Schedule 4)	71,502.46	
Furniture and fixtures purchased	1,505.76	
Revolving Fund—annuity payments and miscellaneous expenses	4,667.85	
Funds invested in church building loans	30,000.00	
U. S. Treasury bills purchased	14,871.00	122,547.07
		<hr/>
Excess of receipts (disbursements)		(30,339.99)
Cash balance, January 1, 1959:		
Petty Cash Fund	15.00	
Cash in bank	38,905.62	
Cash receivable from other funds	823.60	39,744.22
		<hr/>
Cash balance, December 31, 1959		9,404.23
		<hr/>
Petty Cash Fund		15.00
Cash in bank		8,648.95
Cash receivable from other funds		740.28
		<hr/>
		9,404.23
		<hr/>
		<hr/>

Exhibit E

THE BAPTIST FOUNDATION OF OKLAHOMA
(Incorporated)
Oklahoma City, Oklahoma

CHURCH BUILDING LOAN INVESTMENT FUND
STATEMENT OF RECEIPTS AND DISBURSEMENTS

For the Year Ended December 31, 1959

Receipts:

Funds received for investment in church building loans	302,640.54
U. S. Treasury bills sold	153,368.67
Collection of church building loan notes receivable	204,817.36
Earnings on pool investment of funds in church loans	71,413.05
	<hr/> 732,239.62

Disbursements:

Trust Funds transferred from investment pool	95,288.10	
U. S. Treasury bills purchased	126,560.10	
Additions to church building loans	480,000.00	
Transfer of earnings on Pool Investment Funds	71,413.05	773,261.25
		<hr/>

Excess of receipts (disbursements)

(41,021.63)

Cash balance, January 1, 1959:

Cash in bank	49,940.10	
Cash payable to other funds	(14,149.96)	35,790.14
		<hr/>

Cash balance (deficit), December 31, 1959 (Exhibit C)

(5,231.49)

Cash in bank	14,471.57
Cash payable to other funds	(19,703.06)
	<hr/>
	(5,231.49)

R E C E I P T S

Exhibit F

THE BAPTIST FOUNDATION OF OKLAHOMA
(Incorporated)
Oklahoma City, Oklahoma
TRUST FUNDS—STATEMENT OF RECEIPTS
AND DISBURSEMENTS

For the Year Ended December 31, 1959

	Cooperative Program Budget	Other Cash Contributions	Earnings on Investments	Sale of Investments	Collections on Receivables	Other Receipts	Total Receipts
Oklahoma Baptist University:							
Endowment funds	192,219.84	7,279.92	69,137.99	395.00	3,601.98	45.00	272,679.73
Buildings and equipment		106,115.27	4,892.89	89,893.10			200,901.26
Student loan funds			1,482.74	8,334.30	519.00		10,336.04
Scholarships		1,799.96					1,799.96
	192,219.84	115,195.15	75,513.62	98,622.40	4,120.98	45.00	485,716.99
The Baptist Orphans' Home:							
Endowment funds		9,509.14	11,816.93	2,521.45	1,285.48		25,133.00
Buildings and equipment			265.66		1,982.43		2,248.09
Loan fund			1.01		202.14		203.15
		9,509.14	12,083.60	2,521.45	3,470.05		27,584.24
Boys Ranch Town:							
Endowment funds		357.50	10,242.83				10,600.33
Buildings and equipment			63.55				63.55
		357.50	10,306.38				10,663.88
Department of Child Care:							
Endowment funds	4,000.00		13.95				4,013.95
Hospitals and Golden Age Homes:							
Hospital Program Endowment	2,000.00						2,000.00
Baptist Memorial Hospital							
Oklahoma City, Oklahoma		47,295.27					47,295.27
Emergency Reserve Fund		20,600.00	2,444.37				23,044.37
Miscellaneous funds			75.55				75.55
Golden Age Homes Endowment	2,000.00		78.13				2,078.13
Student Nurses Loan Fund		1.02					1.02
	4,000.00	67,896.29	2,598.05				74,494.34
Foreign Missions		1,000.00	767.83	21,262.08			23,029.91
Home Missions			14.37				14.37
State Missions			9,286.33				9,286.33
Annuities		30,250.00					30,250.00
BSU Endowment (Cooperative Program)	2,000.00						2,000.00
Falls Creek Endowment (Cooperative Program)	2,000.00						2,000.00
Miscellaneous		34,772.05	3,622.40	2,371.95	10,579.66		51,346.06
	204,219.84	258,980.13	114,206.53	124,777.88	18,170.69	45.00	720,400.07

DISBURSEMENTS

	Assets Purchased	Other Disbursements	Total Disbursements	Net Receipts (Disbursements)
Oklahoma Baptist University:				
Endowment funds	106,228.73	60,155.97	166,384.70	106,295.03
Buildings and equipment	32,124.98	175,000.00	207,124.98	(6,233.72)
Student loan funds	20,631.30		20,631.30	(10,295.26)
Scholarships		2,322.45	2,322.45	(522.49)
	158,985.01	237,478.42	396,463.43	89,253.56
The Baptist Orphans' Home:				
Endowment funds	14,936.35	9,686.50	24,622.85	510.15
Buildings and equipment		1,816.77	1,816.77	431.32
Loan fund	1,532.73		1,532.73	(1,329.58)
	16,469.08	11,503.27	27,972.35	(388.11)
Boys Ranch Town:				
Endowment funds	428.77	10,254.70	10,683.47	(83.14)
Buildings and equipment	62.73		62.73	.82
	491.50	10,254.70	10,746.20	(82.32)
Department of Child Care:				
Endowment funds	200.00	23.62	223.62	3,790.33
Hospitals and Golden Age Homes:				
Hospital Program Endowment				2,000.00
Baptist Memorial Hospital				
Oklahoma City, Oklahoma		105,559.99	105,559.99	(58,264.72)
Emergency Reserve Fund	20,948.61		20,948.61	2,095.76
Miscellaneous funds		74.56	74.56	.99
Golden Age Homes Endowment	77.69		77.69	2,000.44
Student Nurses Loan Fund	300.00		300.00	(298.98)
	21,326.30	105,634.55	126,960.85	(52,466.51)
Foreign Missions	22,417.76	109.19	22,526.95	502.96
Home Missions		3.61	3.61	10.76
State Missions		8,454.32	8,454.32	832.01
Annuities	30,650.00		30,650.00	(400.00)
BSU Endowment (Cooperative Program)				2,000.00
Falls Creek Endowment (Cooperative Program)				2,000.00
Miscellaneous	45,668.69	1,453.96	47,122.65	4,223.41
	296,208.34	374,915.64	671,123.98	49,276.09

Exhibit F (Continued)

Exhibit G

THE BAPTIST FOUNDATION OF OKLAHOMA

(Incorporated)

Oklahoma City, Oklahoma

SHORT TERM TRUSTS

STATEMENT OF RECEIPTS AND DISBURSEMENTS

For the Year Ended December 31, 1959

	Herbert Howard Scholarship Trust	R. A. Young Foundation Trust	Total
Receipts:			
Earnings on investments	18.64	5,000.00	5,018.64
Disbursements:			
Trust principal (returned to Dr. Howard)	5,000.00		5,000.00
Karel Willhoite--scholarship	125.00		125.00
Telephone expense	2.69		2.69
	5,127.69		5,127.69
Excess of receipts (disbursements)	(5,109.05)	5,000.00	(109.05)
Cash transfers	5,395.00	(535.56)	4,859.44
	285.95	4,464.44	4,750.39
Cash balance, January 1, 1959	67.78		67.78
Cash balance, December 31, 1959 (Exhibit C)	353.73	4,464.44	4,818.17

Exhibit H
THE BAPTIST FOUNDATION OF OKLAHOMA
(Incorporated)
Oklahoma City, Oklahoma
STATEMENT OF CONTRIBUTIONS AND EARNINGS ON INVESTMENTS
For the Year Ended December 31, 1959
Contributions

	Total	Cooperative Program	Other Cash Contributions	Investments						Earnings On Investments
				Stocks and Bonds	Life Insurance	Mineral Deeds	Real Estate	Savings and Loan Shares	Total (Exhibit C)	
Operating funds	77,683.94	50,000.00	9,710.04							17,973.90
Church Building Loan Investment Fund	71,413.05									71,413.05
Trust Funds:										
Oklahoma Baptist University	386,435.61	192,219.84	115,195.15	2,500.00	1,000.00	7.00			3,507.00	75,513.62
The Baptist Orphans' Home	25,007.11		9,509.14	412.37		2.00	3,000.00		3,414.37	12,083.60
Boys Ranch Town	25,504.85		357.50	14,592.90		2.00		246.07	14,840.97	10,306.38
Department of Child Care	4,013.95	4,000.00								13.95
Hospital and Golden Age Homes	74,493.32	4,000.00	67,895.27							2,598.05
Foreign Missions	6,267.83		1,000.00				4,500.00		4,500.00	767.83
Home Missions	14.37									14.37
State Missions	91,173.83						81,887.50		81,887.50	9,286.33
Annuities	30,250.00		30,250.00							
B.S.U. Endowment	2,000.00	2,000.00								
Falls Creek Endowment	2,000.00	2,000.00								
Miscellaneous	61,315.01		34,773.07	19,700.00			3,000.00	219.54	22,919.54	3,622.40
Short term trusts	708,475.88 5,018.64	204,219.84	258,980.13	37,205.27	1,000.00	11.00	92,387.50	465.61	131,069.38	114,206.53 5,018.64
Totals	862,591.51	254,219.84	268,690.17	37,205.27	1,000.00	11.00	92,387.50	465.61	131,069.38	208,612.12

THE BAPTIST FOUNDATION OF OKLAHOMA
(Incorporated)
Oklahoma City, Oklahoma
INVESTMENTS
December 31, 1959

	Number of Shares		Amount	Book Value	Market Value of Certain Stocks (Note 2)			Book Value of Stocks With Available Market Value	Market Value Over (Under)
	Common	Preferred			Shares	Per Share	Amount		
Commercial stocks:									
Kerr-McGee Oil Industries, Inc.	6,461-1/3		320,688.79		6,461-1/3	50.25	324,682.00	320,688.79	3,993.21
Oklahoma Gas and Electric Company (4%)		400	7,930.64		400	16.00	6,400.00	7,930.64	(1,530.64)
Oklahoma Gas and Electric Company	16		160.00		16	31.375	502.00	160.00	342.00
Oklahoma Natural Gas Company (4-3/4%)		310	16,050.27		310	44.00	13,640.00	16,050.27	(2,410.27)
San Perlita Cooperative	35		35.00						
Farmers Union Cooperative	2		20.00						
Duncan Hotel Corporation	5		375.00						
American Telephone and Telegraph	465		22,250.00		465	79.75	37,083.75	22,250.00	14,833.75
Rockwell Standard Corporation	1,060		24,380.00		1,060	37.375	39,617.50	24,380.00	15,237.50
Sinclair Oil Corporation	500		24,187.50		500	54.50	27,250.00	24,187.50	3,062.50
Ohio Oil Corporation	300		9,450.00		300	38.625	11,587.50	9,450.00	2,137.50
Continental Fidelity Life Insurance Co.	24		27.00						
All State Life Insurance Co.	40		180.00						
Managed Funds, Inc., (paper shares)	585		2,421.90		585	3.82	2,234.70	2,421.90	(187.20)
Managed Funds, Inc., (petroleum shares)	691		2,266.48		691	2.25	1,554.75	2,266.48	(711.73)
National Securities, Inc., (dividend series)	733		3,524.17		733	4.29	3,144.57	3,524.17	(379.60)
National Securities, Inc., (stock series)	1,307		11,748.49		1,307	9.32	12,181.24	11,748.49	432.75
Houston Lighting and Power	105		5,827.50		105	68.50	7,192.50	5,827.50	1,365.00
Sunray Mid Continent Oil Company	210		4,305.00		210	23.625	4,961.25	4,305.00	656.25
Cities Service Oil Company	7		408.59		7	48.00	336.00	408.59	(72.59)
Panhandle Cooperative Royalty Co.	1		50.00						
Lawton Community Hotel	10		100.00						
Liberty National Life Insurance Co.	425		21,202.90		425	62.00	26,350.00	21,202.90	5,147.10
Mid America Corporation	512-9/10		5,129.00	482,718.23					
							518,717.76	476,802.23	41,915.53
Government securities (Schedule 1)				353,255.50					
Real estate (Schedule 2)				301,914.63					
Other investments (Schedule 3)				1,795,411.02					
Total (Exhibit A)				2,933,299.38					

Notes:

1. The Foundation has consistently followed the practice of recording investments received as contributions at an appraised or market value at the date of acquisition. Gain or loss or fluctuation in the market is not taken into account until disposition of the asset.
2. The market value of certain stocks was not readily available.

Schedule 1

THE BAPTIST FOUNDATION OF OKLAHOMA
(Incorporated)
Oklahoma City, Oklahoma
GOVERNMENT SECURITIES

December 31, 1959

Type	Number	Denomination	Principal Amount	Value at Acquisition
Treasury bonds	3	100,000.00	300,000.00	300,000.00
	2	10,000.00	20,000.00	20,000.00
	4	5,000.00	20,000.00	20,000.00
	9		340,000.00	340,000.00
Series F. Bonds	3	25.00	75.00	55.50
Series G Bonds	1	5,000.00	5,000.00	5,000.00
	8	1,000.00	8,000.00	8,000.00
	2	100.00	200.00	200.00
	11		13,200.00	13,200.00
Total (Exhibit I)	23		353,275.00	353,255.50

Schedule 2

THE BAPTIST FOUNDATION OF OKLAHOMA

(Incorporated)

Oklahoma City, Oklahoma

REAL ESTATE

December 31, 1959

Oklahoma City, Oklahoma:		
Office building, 223 West Park Avenue	61,553.78	
514-522 North Western Avenue	75,000.00	
Young's Inglewood Additions—		
Lots 43 and 44, Block 26	4,500.00	
Land (approximately 13 acres) adjoining Baptist Memorial Hospital received from The Baptist General Convention for leasing (partially leased to Voyager Inn, Inc.)	81,887.50	222,941.28
<hr/>		
Tulsa, Oklahoma—West Tulsa Addition—		
Lot 1, Block 32		4,000.00
Baptist Student Union Properties		28,500.00
Unimproved land:		
Oklahoma:		
Duncan	12,500.00	
Tulsa County (5 acres)	5,000.00	
Woodward County	10,856.35	
Ellis County	7,800.00	
Alfalfa County	4,000.00	
Other locations	317.00	
	40,473.35	
<hr/>		
Texas—Willacy County	6,000.00	46,473.35
<hr/>		
Total real estate (Exhibit I)		301,914.63
<hr/>		

Schedule 3

THE BAPTIST FOUNDATION OF OKLAHOMA
(Incorporated)
Oklahoma City, Oklahoma

OTHER INVESTMENTS

December 31, 1959

Church bonds:			
Brookside Baptist Church, Tulsa Oklahoma	250.00		
Putnam City Baptist Church, Oklahoma City, Oklahoma	12,300.00		
Grace Rescue Mission, Oklahoma City, Oklahoma	5,000.00		
Lake Washington Baptist Church, Seattle, Washington	500.00		18,050.00
<hr/>			
Other bonds:			
Albright Title and Trust Company	2,500.00		
Mid America Corporation (6% debenture, interest payable quarterly)	2,328.00		4,828.00
<hr/>			
Savings and loan associations:			
Capital Federal Savings & Loan	600.00		
Capitol Hill Savings & Loan	5,846.22		
Local Federal Savings & Loan	25,500.00		
Kay County Federal Savings & Loan	14,500.00		
Oklahoma City Federal Savings & Loan	12,531.23		
Ponca City Federal Savings & Loan	30,000.00		
Security Federal Savings & Loan	5,900.00		94,877.45
<hr/>			
Notes receivable:			
Church building loans	1,360,041.18		
Miscellaneous	74,024.15		
Student loans	5,469.05		
Baptist General Convention (for Baptist Memorial Hospital)	100,000.00		1,539,534.38
<hr/>			
Mineral deeds			137,121.19
Life insurance policies—estimated cash value			1,000.00
<hr/>			
Total other investments (Exhibit I)			<u>1,795,411.02</u>

Schedule 4

THE BAPTIST FOUNDATION OF OKLAHOMA
(Incorporated)
Oklahoma City, Oklahoma**OPERATING EXPENSES****For the Year Ended December 31, 1959**

Salaries:		
Executive secretary and treasurer	10,500.00	
Assistant executive secretary	6,510.72	
Administrative assistant	3,000.00	
Estate planning secretary	6,203.16	
Office personnel	14,192.74	40,406.62
		<hr/>
Retirement and group insurance		4,378.39
Payroll taxes		424.89
Office supplies		1,075.67
Surety bonds		272.82
Legal and audit expense		9,450.25
Postage, telephone and telegraph		1,805.36
Promotion and printing		2,502.16
Board of Directors and committeemen expense		772.56
Travel:		
Executive secretary	2,770.65	
Assistant executive secretary	2,762.21	
Administrative assistant	200.87	
Estate planning secretary	3,257.89	8,991.62
		<hr/>
Miscellaneous		751.10
Church building loan expense		671.02
		<hr/>
Total (Exhibit D)		<u>71,502.46</u>

Oklahoma Baptist University

Shawnee, Oklahoma



A U D I T

For the Year Ended May 31, 1959



By
WOLF AND COMPANY
Certified Public Accountants

The Board of Trustees
Oklahoma Baptist University
Shawnee, Oklahoma

Gentlemen:

We have examined the balance sheet of Oklahoma Baptist University, including only the funds hereinafter defined, as of May 31, 1959 and the related statements of income and expenses and reserves for the twelve months then ended. Our examination was made in accordance with generally accepted auditing standards, and accordingly included such tests of the accounting records and such other auditing procedures as we considered necessary in the circumstances.

No provision has been made for depreciation of buildings and educational equipment.

In our opinion, subject to the foregoing exception with respect to depreciation, the accompanying balance sheet and statements of reserves and income and expenses present fairly the financial position of Oklahoma Baptist University at May 31, 1959 and the results of its operations for the twelve months then ended, in conformity with generally accepted accounting principles applied on a basis consistent with that of the preceding year.

Yours truly,
Wolf and Company
Certified Public Accountants

Oklahoma City, Oklahoma
July 14, 1959

CONTENTS

Folio 3-8—Comments

Exhibit A—Fund Balance Sheet

Exhibit B—Comparative Condensed Balance Sheet

Exhibit C—Analysis of Reserves—All Funds

Exhibit D—Income and Expense—All Funds

Schedule 1—Investments—All Funds

Schedule 2—Fees and Tuition

Schedule 3—Income from Room and Board

Schedule 4—General and Administrative Expenses

Schedule 5—Instructional Expenses

Schedule 6—Maintenance and Operations

Schedule 7—Income from Other Activities

Schedule 8—Gifts, Grants and Contributions

Schedule 9—Annuity Funds

COMMENTS

Organization

The Baptist University of Oklahoma was created by action of the Baptist General Convention in session at Chickasha, Oklahoma, November 10 to 13, 1909, to function as an operating unit of the Convention under supervision of a Board of Trustees elected by that body. On February 9, 1910, Articles of Incorporation were filed with the State of Oklahoma and a charter was granted for a perpetual corporation without capital stock, for the purpose of providing opportunities for all departments of higher education and connected preparatory schooling of persons of both sexes on equal terms. The name of the institution, located at Shawnee, Oklahoma, was subsequently changed to Oklahoma Baptist University.

Cash

The cash at the close of business May 31, 1959 consisted of the following:

Cash on hand	3,790.00
Cash on deposit:	
The American National Bank, Shawnee, Oklahoma:	
Operating account	3,322.80
Building Fund account	811.11
Other accounts	290.01
The Federal National Bank, Shawnee, Oklahoma—	
payroll account	2,927.02
Total unrestricted cash	11,140.94
Restricted cash—The Federal National Bank, Shawnee,	
Oklahoma—student loan account	6,089.89

This cash is to be used only for the purpose of making loans to students under the United States Government National Defense Student Loan Program.

Certificate of Deposit

This certificate, issued by The Federal National Bank, Shawnee, Oklahoma, for the temporary investment of cash received from The National Science Foundation, was cashed at maturity subsequent to May 31, 1959 and proceeds deposited in the general account.

Receivables

The accounts and notes receivable at the close of the current year in comparison with balances at the close of the past three years are as follows:

	May 31,			
	1959	1958	1957	1956
Student notes receivable—				
university	45,853.60	29,232.92	23,371.79	20,819.43
Student notes receivable—				
government	21,809.00			
Employe receivables	5,275.71	7,425.02	6,261.73	8,431.37
Baptist General Convention	1,492.06	14,583.33	10,416.66	8,336.48
Trade accounts	1,572.28	2,369.49	6,959.68	10,685.11
Faculty Building Association	13,216.62	3,564.12	3,411.47	
Miscellaneous	2,072.20	4,264.44	5,117.47	4,451.12
Total receivables	91,291.47	61,439.32	55,538.80	52,723.51

Inventories

Inventories of merchandise and materials on hand at May 31, 1959 compared as follows:

	May 31, 1959	May 31, 1958
Dining hall provisions	19,248.89	14,530.18
Student bookstore	22,264.55	18,485.62
Other	1,418.14	1,381.63
Total	42,931.58	34,397.43

Insurance Coverage

Insurance policies submitted for our inspection indicated the following types and amounts of coverage:

	Co-insurance	Book Value	Insurance Coverage
Fire and extended coverage:			
Veterans' Villa:			
Building	80%	96,974.69	86,500.00
Contents	80%	None	2,000.00
Bison Fieldhouse	80%	254,924.00	160,000.00
Shawnee Apartments and contents	80%	9,971.74	93,000.00 (A)
Glorieta Cottage	None	7,774.06	5,000.00
Falls Creek Cottage and contents	None	8,525.75	3,250.00
Library books		89,066.62	None
Fine Arts policy—art collection	None		1,207.50
Property floater—band instruments	None		7,431.90
All other buildings, equipment, inventories and supplies	100%	5,324,919.97	5,225,850.00 (B)
Veteran's dormitories	None	110,709.72	165,200.00
Other houses	None	14,786.99	17,500.00
		5,917,653.54	5,766,939.40

(A) This policy shows the insured to be the City of Shawnee and the university.

(B) This coverage includes buildings with a book value of \$247,730.10 owned by Faculty Building Association, Shawnee, Oklahoma. Buildings and contents are insured for replacement costs.

Other coverage:

Steam boiler	100,000.00
Workmen's compensation and employers' liability (limit)	25,000.00
Blanket crime policy (limit)	25,000.00
Automobile collision or upset:	
\$50.00 deductible on all automobiles and school bus	Actual value
\$250.00 deductible on 2 pickup trucks	Actual value
Other trucks not covered	
Automobile comprehensive (trucks and pickups excluded)	20,300.00
Automobile liability:	
Bodily injury	50/100,000.00

Property damage	10,000.00
Medical	1,000.00
General liability—bodily injury—Glorieta Cottage	
Owners', landlords' and tenants liability on Kerr, WMU	
and Brotherhood dormitories only:	
Bodily injury	50/100,000.00
Property damage	5,000.00
Manufacturer's and contractor's liability:	
Bodily injury	100/300,000.00
Property damage (independent contractor only)	5/25,000.00
Tuition and fees on dormitories (loss payable	
clause to the Federal National Bank, Trustee) for fire	
and extended coverage, 100% coinsurance:	
Kerr and WMU Dormitories	88,000.00
Brotherhood Dormitory	88,000.00

Plant and Equipment

Land, improvements and equipment are included herein at cost. The net book value of buildings includes \$1,538,638.90 of appraisal value. No provision has been made for depreciation of educational buildings and equipment. Effective June 1, 1958, the university discontinued depreciating auxiliary buildings and during the period under review took depreciation on auxiliary equipment only. We were informed by management that the university has a lease on the land on which two Navy base buildings are located. These buildings are included herein at the appraisal value of \$369,418.55 less \$161,734.14 reserve for depreciation.

During the period under review the following major changes were made in plant and equipment:

Land and improvements:		
Street improvements	35,027.57	
Other	1,109.62	36,137.19
Buildings:		
Assembly cottage	3,594.00	
Brotherhood Dormitory addition	175,805.90	
New chapel building (under construction)	14,817.31	
Other	1,573.69	195,790.90
Equipment:		
Personnel	2,234.24	
Business	1,136.10	
Thurmond Hall	1,177.21	
Library equipment	2,244.27	
Library books	10,071.78	
Trucks and tractors	1,859.94	
Automobiles	3,250.00	
Men's Dining Hall	6,513.32	
Kerr Dining Hall	1,200.00	
Brotherhood Dormitory	13,457.29	
Other	1,722.09	
	44,866.24	
Less assets disposed of	1,840.55	43,025.69
Net additions to fixed assets		274,953.78

Accounts Payable

United States Government Student Loan Account \$25,109.00—

This amount has been advanced by the federal government under the National Defense Student Loan Program. Under this program the federal government furnishes 90 per cent of the funds and the university furnishes 10 per cent to loan to students to be repaid by these students over a maximum of 15 years.

Note Payable

The university was the maker of a note payable to The American National Bank, Shawnee, Oklahoma, dated February 21, 1959 and due August 21, 1959 in the amount of \$12,500.00.

Bonds Payable

The university is the obligor under two bond indentures in the total amount of \$1,289,000.00. At the closing date all of these bonds were held by the Housing and Home Finance Agency of the United States Government.

The first indenture, known as the Oklahoma Baptist University Dormitory Bonds, Series of 1955, consists of \$589,000.00 of 2-3/4 per cent first mortgage bonds. Interest is payable May 1 and November 1. These bonds mature in varying amounts, beginning with \$9,000.00 on November 1, 1959 and increasing through the years to a maturity of \$25,000.00 on November 1, 1995, and are secured by a first mortgage on the Mrs. W. S. Kerr Memorial Dormitory.

Under the terms of the bond indenture, naming The Federal National Bank, Shawnee, Oklahoma, as trustee, certain income of the university is pledged for the retirement of these bonds.

According to the terms of the loan agreement between the university and the lending agency, and in the opinion of legal counsel of the university, it is the primary obligation of the university to deposit \$16,000.00 semiannually to the bond sinking fund account with the trustee to meet principal and interest maturities until such time as the balance in this account is equal to the debt service requirement for the current year plus the two succeeding years. Then the semiannual payment shall be for the amount of interest and principal then due; and other provisions or restrictions as to income do not apply as long as this requirement is met.

The second indenture, known as The Oklahoma Baptist University Student Housing Bonds, Series 1957, consists of \$700,000.00 of 2-7/8 per cent first mortgage bonds. Interest is payable April 1 and October 1. These bonds mature in varying amounts beginning with \$11,000.00 on October 1, 1960, increasing through the years to a maturity of \$33,000.00 October 1, 1997 and are secured by a first mortgage on Brotherhood Memorial Dormitory.

Under the terms of the loan agreement and the bond indenture, naming The Federal National Bank, Shawnee, Oklahoma, as trustee, certain income of the university is pledged for the retirement of these bonds.

According to the terms of the loan agreement between the university and the lending agency, and in the opinion of legal counsel for the university, it is the primary obligation of the university to deposit \$20,625.00 semiannually to the bond sinking fund account with the trustee to meet principal and interest maturities until such time as the account is equal to the debt service requirements for the current year plus a debt service reserve of \$60,000.00. Then the semi-annual pay-

ments shall be for the amount of interest and principal then due, and any other provisions or restrictions as to income do not apply so long as this requirement is met.

Fund Reserve

An analysis of these reserves is presented in detail in Exhibit C.

Building Funds—The balance of funds at May 31, 1959 designated for specific improvements, together with the excess of expenditures over contributions received on completed projects was as follows:

New Chapel Building	165,651.92
Organ and chimes for above	19,090.44
Kerr Dormitory	503.59
	<hr/>
	185,245.95
Less deficits:	
Ford Music Hall	9,315.28
Athletic field	28,871.83
Thurmond Hall	5,468.84
Tennis courts	614.68
Brotherhood Dormitory	11,734.23
	<hr/>
	56,004.86
Net Building Fund reserve	<hr/>
	129,241.09

Other Funds

These consisted of the following permanent funds. The income from investments is to be used for specific purposes:

Moorer Memorial Scholarship Fund	10,000.00
Hilt Memorial Scholarship Fund	1,000.00
John Grover Scales Memorial Fund	1,500.00
J. A. Trent Memorial Scholarship Fund	1,000.00
Appleby Award Fund	200.00
	<hr/>
	13,700.00

Relief and Annuity

During the period July 1, 1937 to May 31, 1959, the university has contributed to the Educational Institutions Employees Retirement Plan of the Relief and Annuity Board of the Southern Baptist Convention for the benefit of the officers and faculty participating in such plan. According to direct confirmation the employer's accumulations at May 31, 1959 were \$41,788.24. Amounts arising from contributions on account of any employee may be refunded to the university upon the death of the employee before participation or upon the employee's withdrawal and demand.

Exhibit A — I —
OKLAHOMA BAPTIST UNIVERSITY
 Shawnee, Oklahoma
FUND BALANCE SHEET
 May 31, 1959

A S S E T S		Total	General Funds	Annuity Funds	Loan Funds	Endowment Funds	Plant Funds	Building Funds	Bond Sinking Fund	Other Funds
Cash:										
Unrestricted	11,140.94									
Restricted	6,089.89	17,230.83	66,731.02		(5,998.92)			(43,501.27)		
Certificate of Deposit		15,000.00	15,000.00							
Accounts receivables:										
Trade accounts—printing and advertising	1,572.28									
Baptist General Convention of Oklahoma	1,492.06									
Faculty Building Association	13,216.62									
Employees	955.89									
Miscellaneous	2,072.20									
	19,309.05									
Less reserve for doubtful accounts	5,000.00	14,309.05	14,309.05							
Notes receivable:										
Students:										
University Funds	45,853.60									
United States Government Funds	21,809.00									
Employees	4,319.82									
	71,982.42									
Less reserve for doubtful accounts	5,000.00	66,982.42	4,319.82		62,662.60					
Inventories		42,931.58	42,931.58							
Deferred charges:										
Maintenance supplies	15,373.34									
Insurance	10,817.38									
Other	6,174.30	32,365.02	32,365.02							
	425.00		425.00							
Deposits										
Investments (Schedule 1)		1,706,721.94	62,902.16	3,700.00		1,390,631.89		185,242.36	50,545.53	13,700.00
Plant and equipment (Notes 1, 2 and 3):										
Land and improvements	334,156.18									
Buildings	5,519,892.00									
Equipment	785,575.28									
Construction in progress (Note 6)	14,817.31									
	6,654,440.77									
Less reserve for depreciation	501,822.28									
	6,152,618.49									
Leasehold improvements	6,515.04	6,159,133.53	6,515.04				6,137,801.18	14,817.31		
		8,055,099.37	245,498.69	3,700.00	56,663.68	1,390,631.89	6,137,801.18	156,558.40	50,545.53	13,700.00

Exhibit A (Continued)		General Fund	Annuity Funds	Loan Funds	Endowment Funds	Plant Funds	Building Funds	Bond Sinking Fund	Other Funds	
LIABILITIES AND RESERVES	Total									
Accounts payable:										
Trade	22,683.77									
Construction	14,817.31									
Accounts receivable, credit balances	7,902.73	45,403.81	30,586.50				14,817.31			
Payroll taxes and deductions		8,412.12	8,412.12							
Faculty salaries		30,596.48	30,596.48							
Accrued interest payable		4,703.96						4,703.96		
United States government student loan account		25,109.00		25,109.00						
Note payable		12,500.00					12,500.00			
Bonds payable:										
Due within one year	9,000.00									
Due after one year	1,280,000.00	1,289,000.00				1,289,000.00				
Deposit accounts:										
Student bank	1,998.41									
Room reservation	8,118.00									
Activity funds	8,092.57									
National Science Foundation account	11,787.71	29,996.69	29,996.69							
Deferred income:										
Miscellaneous	600.00									
Church scholarships	10,753.40									
Prepaid tuition	15,065.88	26,419.28	26,419.28							
Fund reserves (Exhibit C)		6,582,958.03	119,487.62	3,700.00	31,554.68	1,390,631.89	4,848,801.18	129,241.09	45,841.57	13,700.00
		8,055,099.37	245,498.69	3,700.00	56,663.68	1,390,631.89	6,137,801.18	156,558.40	50,545.53	13,700.00

OKLAHOMA BAPTIST UNIVERSITY
Shawnee, Oklahoma

NOTES TO THE FINANCIAL STATEMENTS

May 31, 1959

1. No provision has been made for depreciation of buildings and educational equipment. During the period under review depreciation was recorded on equipment of income producing facilities only. In previous years, depreciation was recorded on income producing buildings and equipment.

2. Kerr dormitory, included herein at the university's cost of \$788,014.07, and the land upon which it is located are subject to first mortgage bonds in the amount of \$589,000.00. Brotherhood Memorial dormitory, included herein at the university's cost of \$1,205,337.35, and the land upon which it is located are subject to first mortgage bonds in the amount of \$700,000.00.

3. Included in the book value of buildings is \$1,538,638.90 of appraisal value, consisting of \$1,756,235.55 original appraisal value less \$217,596.65 amortization thereof. Two buildings included herein at an appraisal value of \$369,418.55 are located on leased land.

4. The specific income from Kerr dormitory and the women's dining hall, Brotherhood Memorial dormitory and the men's dining hall, and to the extent necessary, the specified income from the WMU Memorial dormitory are conditionally pledged to bond sinking funds for the retirement of first mortgage bonds.

5. The university had pledges receivable in the amount of \$67,157.12 at May 31, 1959 in connection with its building program. Since the university follows the procedure of recording contributions only as the cash is received, the pledges are not included in this report.

6. The university had construction in progress of \$14,817.31 at the closing date. It is estimated that \$206,000.00 will be required to complete this construction.

Exhibit B
COMPARATIVE CONDENSED BALANCE SHEET

Assets	May 31, 1959	May 31, 1958	Increase (Decrease)
Cash	32,230.83	284,681.67	(252,450.84)
Accounts receivable (net)	14,309.05	22,003.97	(7,694.92)
Notes receivable (net)	66,982.42	29,435.35	37,547.07
Inventories	42,931.58	34,397.43	8,534.15
Deferred charges	32,365.02	32,805.93	(440.91)
Deposits	425.00	425.00	
Investments	1,706,721.94	1,482,219.41	224,502.53
Educational plant (net of reserves)	6,152,618.49	5,901,416.73	251,201.76
Leasehold improvements	6,515.04	7,107.00	(591.96)
	<u>8,055,099.37</u>	<u>7,794,492.49</u>	<u>260,606.88</u>
Liabilities and Reserves			
Accounts payable	114,225.37	146,039.43	(31,814.06)
Notes payable	12,500.00		12,500.00
Bonds payable	1,289,000.00	1,298,000.00	(9,000.00)
Deposit accounts	29,996.69	16,126.95	13,869.74
Deferred income	26,419.28	28,576.59	(2,157.31)
Fund reserves	6,582,958.03	6,305,749.52	277,208.51
	<u>8,055,099.37</u>	<u>7,794,492.49</u>	<u>260,606.88</u>

Exhibit C

OKLAHOMA BAPTIST UNIVERSITY
Shawnee, Oklahoma
ANALYSIS OF RESERVES—ALL FUNDS
For the Twelve Months Ended May 31, 1959

	Total	General Fund	Annuity Funds	Loan Funds	Endowment Funds	Plant Fund		Building Funds	Bond Sinking Fund	Other Funds
						Cost	Appraisal			
Balance, June 1, 1958	6,305,749.52	71,904.90	3,700.00	30,779.68	1,291,295.01	3,229,447.37	1,538,638.90	95,847.22	31,436.44	12,700.00
Add transfer from (Exhibit D)	277,208.51	23,830.70		775.00	99,336.88	42,908.43		94,952.37	14,405.13	1,000.00
	6,582,958.03	95,735.60	3,700.00	31,554.68	1,390,631.89	3,272,355.80	1,538,638.90	190,799.59	45,841.57	13,700.00
Transfers:										
Depreciation expense charged to operations		23,752.02				(23,752.02)				
Cost of assets acquired with building funds						61,558.50		(61,558.50)		
Balance, May 31, 1959 (Exhibit A)	6,582,958.03	119,487.62	3,700.00	31,554.68	1,390,631.89	3,310,162.28	1,538,638.90	129,241.09	45,841.57	13,700.00

Exhibit D
OKLAHOMA BAPTIST UNIVERSITY
Shawnee, Oklahoma
INCOME AND EXPENSES—ALL FUNDS
For the Twelve Months Ended May 31, 1959

	Schedule		Total	General Operations	Endowment Funds	Plant Fund	Building Funds	Loan Funds	Bond Sinking Fund	Other Funds
Income from college operations:										
Fees and tuition	2	385,155.64								
Room and board (net)		18,479.64	403,635.28	390,290.07					13,345.21	
Expenses of college operations:										
General and administrative	4	123,946.58								
Instructional	5	379,475.51								
Maintenance and operations	6	78,491.28	581,913.37	581,913.37						
Excess of college expenses over college income			(178,278.09)	(191,623.30)					13,345.21	
Other income (except gifts and contributions):										
Net (loss) from other activities	7	(9,350.01)								
Endowment income		54,573.93								
Interest		4,713.68							1,059.92	
Office income		3,085.37								
Discounts earned		2,591.80								
Recovery of bad debts		963.32								
Deferment and enrolment discounts (net)		(885.97)								
Miscellaneous		58.50								
(Loss) on sale or disposal of assets		(1,740.55)	54,010.07	52,950.15						
			(124,268.02)	(138,673.15)					14,405.13	
Gifts, grants and contributions:	8									
From Baptist General Convention of Oklahoma		176,388.90								
Through Baptist Foundation of Oklahoma		172,158.59								
Other		52,929.04	401,476.53	205,412.28	99,336.88		94,952.37	775.00		1,000.00
Less expenditures for current year additions to plant and equipment (net), excluding those made from building funds				(42,908.43)		42,908.43				
Total (Exhibit C)			277,208.51	23,830.70	99,336.88	42,908.43	94,952.37	775.00	14,405.13	1,000.00

Schedule 1
OKLAHOMA BAPTIST UNIVERSITY
Shawnee, Oklahoma
INVESTMENTS—ALL FUNDS
May 31, 1959

Description	Maturity Date	Maturity Value	Cost	Book Value	General Funds	
						Prepaid Tuition
United States Savings Bonds—Series F	1959	2,000.00	1,480.00	1,960.00		
	1960	5,000.00	3,700.00	4,810.00		
	1961	25.00	18.50	22.85		
	1963	25,000.00	18,500.00	21,395.00		
		<u>32,025.00</u>	<u>23,698.50</u>	28,187.85		15,065.88
Building bonds:						
Putnam City Baptist Church, Oklahoma City, Oklahoma:						
Dated February 1, 1958	February 1, 1965			250.00		
Dated February 1, 1958	February 1, 1968			1,000.00		
Northwest Baptist Church, Ardmore, Oklahoma:						
Dated March 1, 1954	September 1, 1967			100.00		
Notes receivable—Faculty Building Association, Shawnee, Oklahoma:						
Dated September 23, 1950	September 23, 1960			1,900.00		
Dated June 1, 1955	June 1, 1965			850.00		
Dated June 17, 1957	June 17, 1967			650.00		
Dated May 1, 1959	May 1, 1969			30,000.00		
Stocks—Oklahoma Gas and Electric Company, 88 shares of common, par value, \$5.00 per share				1,077.07		
Savings share account—First Federal Savings and Loan Association, Shawnee, Oklahoma				2,184.63		
Mineral interests				9.00		
Funds held in trust by:						
Baptist Foundation of Oklahoma				1,589,967.86		
The Federal National Bank, Shawnee, Oklahoma				50,545.53		
Total (Exhibit A)				<u>1,706,721.94</u>		15,065.88

Schedule 1 (Continued)

Description	General Funds	Annuities	Endowment Funds	Building Funds	Bond Sinking Fund	Other Funds
	Other					
United States Savings Bonds—Series F						
	10,121.97	1,800.00				1,200.00
Building bonds:						
Putnam City Baptist Church, Oklahoma City, Oklahoma:						
Dated February 1, 1958	250.00					
Dated February 1, 1958	1,000.00					
Northwest Baptist Church, Ardmore, Oklahoma:						
Dated March 1, 1954	100.00					
Notes receivable—Faculty Building Association, Shawnee, Oklahoma:						
Dated September 23, 1950		1,900.00				
Dated June 1, 1955						850.00
Dated June 17, 1957						650.00
Dated May 1, 1959	30,000.00					
Stocks—Oklahoma Gas and Electric Company, 88 shares of common, par value, \$5.00 per share	1,077.07					
Savings share account—First Federal Savings and Loan Association, Shawnee, Oklahoma	2,184.63					
Mineral interests	9.00					
Funds held in trust by:						
Baptist Foundation of Oklahoma	3,093.61		1,390,631.89	185,242.36		11,000.00
The Federal National Bank, Shawnee, Oklahoma					50,545.53	
Total (Exhibit A)	47,836.28	3,700.00	1,390,631.89	185,242.36	50,545.53	13,700.00

Schedule 2

OKLAHOMA BAPTIST UNIVERSITY
 Shawnee, Oklahoma
FEES AND TUITION

For the Twelve Months Ended May 31, 1959

College tuition		417,271.87	
Less scholarships:			
Athletic	19,941.36		
Ministerial	29,735.53		
High school and miscellaneous	15,634.79	65,311.68	351,960.19
Fine arts income			21,193.88
Other fees:			
Art		58.50	
Business		597.00	
Forensic		320.37	
Graduation		915.53	
Library		614.56	
Organ and piano practice		4,356.50	
Personnel records		62.00	
Physical education		2,964.82	
National Science Foundation		2,112.29	12,001.57
Total (Exhibit D)			<u>385,155.64</u>

Schedule 3
OKLAHOMA BAPTIST UNIVERSITY
 Shawnee, Oklahoma
INCOME FROM ROOM AND BOARD
 For the Twelve Months Ended May 31, 1959

UNIT	Income	Salaries and Wages	Other Operating Expenses	Maintenance Charges	Administrative Overhead
Facilities owned by university:					
Brotherhood Memorial dormitory	54,024.45	14,014.41	5,100.29	5,691.36	2,340.00
Mrs. W. S. Kerr Memorial dormitory	30,281.84	9,127.50	3,627.11	1,764.01	1,344.00
WMU Memorial dormitory	23,869.10	6,417.53	3,031.59	4,774.34	996.00
Brotherhood dining hall	110,301.34	25,019.17	55,163.03	3,036.90	9,000.00
Kerr and WMU dining halls	109,321.26	28,633.63	52,202.82	927.26	9,780.00
Faculty and student housing	26,081.24		4,200.00	6,780.59	1,044.00
Shawnee apartments	4,901.50	588.49	459.95	1,064.00	144.00
	358,780.73	83,800.73	123,784.79	24,038.46	24,648.00
Facilities owned by Faculty Building Association:					
Earleigh Hall	3,687.50	603.50	374.37	675.97	
Jent apartments	2,355.00		372.00	875.63	
Parkway addition	9,710.12		960.00	2,196.56	
	15,752.62	603.50	1,706.37	3,748.16	
	374,533.35	84,404.23	125,491.16	27,786.62	24,648.00

Schedule 3 (Continued)

UNIT	Rent	Utilities	Depreciation	Interest	Total Expenses	Net Gain (Loss) (Exhibit D)
Facilities owned by university:						
Brotherhood Memorial dormitory		7,733.18	2,082.58	14,702.43	51,664.25	2,360.20
Mrs. W. S. Kerr Memorial dormitory		6,242.54	4,285.52	16,300.62	42,691.30	(12,409.46)
WMU Memorial dormitory		4,770.95	2,219.07		22,209.48	1,659.62
Brotherhood dining hall		1,274.86	2,880.22		96,374.18	13,927.16
Kerr and WMU dining halls		1,381.73	4,737.06		97,662.50	11,658.76
Faculty and student housing		8,555.98	821.51		21,402.08	4,679.16
Shawnee apartments		793.01	291.49		3,340.94	1,560.56
		30,752.25	17,317.45	31,003.05	335,344.73	23,436.00
Facilities owned by Faculty Building Association:						
Earleigh Hall	711.54	781.98	404.64		3,552.00	135.50
Jent apartments	1,235.00	98.32			2,580.95	(225.95)
Parkway addition	10,800.71	516.29	102.47		14,576.03	(4,865.91)
	12,747.25	1,396.59	507.11		20,708.98	(4,956.36)
	12,747.25	32,148.84	17,824.56	31,003.05	356,053.71	18,479.64

OKLAHOMA BAPTIST UNIVERSITY
Shawnee, Oklahoma
GENERAL AND ADMINISTRATIVE EXPENSES

General	
Student Union	
Bison Association	
Student Health	
Personnel and Guidance	
Publicity Office	
Admissions and Registrars	
Business Office	
President's Office	
Total	

Salaries and wages	72,087.64	18,447.14	24,340.77	9,141.56	1,946.23	15,178.58	480.00	150.00	2,403.36
Other operating expenses	16,465.57	1,929.92	3,413.44	1,463.14	1,254.95	1,978.28	4,675.70	1,360.51	389.63
General:									
Travel	17,105.69								17,105.69
Telephone	9,356.54								9,356.54
Postage	3,976.24								3,976.24
Publications	6,404.56								6,404.56
Public occasions	3,994.02								3,994.02
Auditing	2,775.88								2,775.88
Board of Trustees	403.70								403.70
Student council	975.00								975.00
Interest	2,781.10								2,781.10
Memberships	2,823.00								2,823.00
Legal	165.00								165.00
Fund raising expense	10,304.73								10,304.73
Bad debts	1,366.08								1,366.08
Miscellaneous	453.83								453.83
	<u>151,438.58</u>	<u>20,377.06</u>	<u>27,754.21</u>	<u>10,604.70</u>	<u>3,201.18</u>	<u>17,156.86</u>	<u>5,155.70</u>	<u>1,510.51</u>	<u>2,792.99</u>
Less overhead allocated to departments	<u>27,492.00</u>								
Total (Exhibit D)	<u>123,946.58</u>								

Schedule 5
OKLAHOMA BAPTIST UNIVERSITY
 Shawnee, Oklahoma
INSTRUCTIONAL EXPENSES
 For the Twelve Months Ended May 31, 1959

	Total	Salaries	Other Operating Expenses
Liberal Arts College	240,978.77	237,378.77	3,600.00
Fine Arts College	52,427.41	49,005.37	3,422.04
Library	22,011.75	17,310.83	4,700.92
Night school	538.73		538.73
Bible	327.84	215.00	112.84
Biology	1,458.57	359.00	1,099.57
Business	877.13	411.20	465.93
Education	327.63	113.88	213.75
English	1,234.59	907.75	326.84
Foreign language	379.86	200.00	179.86
Journalism	235.54	130.00	105.54
Government	319.89	250.00	69.89
Greek	172.07	150.00	22.07
History	262.75	165.00	97.75
Home economics	351.66	62.00	289.66
Mathematics	64.78	22.22	42.56
Philosophy	152.08	100.00	52.08
Psychology	388.56	256.50	132.06
Physical education	11,252.06	1,911.60	9,340.46
Physical science	2,495.42	696.95	1,798.47
National Science Foundation grant	2,112.29	370.00	1,742.29
Religious education	177.59	156.50	21.09
Sociology	364.31	181.50	182.81
Speech	205.25	192.77	12.48
Service in kind	2,217.50		2,217.50
Staff benefits	38,141.48	3,957.84	34,183.64
Total (Exhibit D)	379,475.51	314,504.68	64,970.83

Schedule 6

OKLAHOMA BAPTIST UNIVERSITY
Shawnee, Oklahoma
MAINTENANCE AND OPERATIONS**For the Twelve Months Ended May 31, 1959**

Salaries and wages:		
Supervision and clerical	10,802.69	
Regular maintenance	26,102.32	
Custodians	18,463.07	
Police protection	4,108.42	
Grounds maintenance	10,509.23	69,985.73
		<hr/>
Auto and truck expense		2,957.19
Electricity		25,872.19
Gas		15,976.23
Water		7,980.75
Repairs		33,366.55
Insurance		10,855.35
Building operations		3,592.71
Other expense—grounds		2,341.87
		<hr/>
		172,928.57
Less allocated to departments		94,437.29
		<hr/>
Total (Exhibit D)		78,491.28
		<hr/>

Schedule 7
OKLAHOMA BAPTIST UNIVERSITY
 Shawnee, Oklahoma
INCOME FROM OTHER ACTIVITIES
 For the Twelve Months Ended May 31, 1959

	Income	Salaries	Maintenance Charges	Rent	Utilities	Administrative Overhead	Other Expenses	Depreciation	Total Expenses	Net Gain (Loss) Exhibit D
University press	5,502.35		678.34	2,000.00	149.72			4,678.57	7,506.63	(2,004.28)
Bookstore	52,874.94	4,712.70	79.88		222.72	2,160.00	40,446.89	208.77	47,830.96	5,043.98
Student center	14,352.06	4,769.66	579.86		360.00	540.00	9,420.61	1,040.12	16,710.25	(2,358.19)
Vending machines	1,979.05		905.28						905.28	1,073.77
Traffic regulation	2,517.80	2,587.50	(418.30)			144.00	99.25		2,412.45	105.35
Newspaper	999.62	350.00					3,176.86		3,526.86	(2,527.24)
Yearbook	1,928.33	350.00					7,396.58		7,746.58	(5,818.25)
Photography	491.18	1,222.48					1,092.59		2,315.07	(1,823.89)
Entertainment organizations	4,624.22						5,665.48		5,665.48	(1,041.26)
	85,269.55	13,992.34	1,825.06	2,000.00	732.44	2,844.00	67,298.26	5,927.46	94,619.56	(9,350.01)

Schedule 8

OKLAHOMA BAPTIST UNIVERSITY
Shawnee, Oklahoma
GIFTS, GRANTS AND CONTRIBUTIONS

For the Twelve Months Ended May 31, 1959

Apportionment from the Cooperative		
Program budget of the Baptist General		
Convention of Oklahoma for operations		176,388.90
Contributions from private sources through		
the Baptist Foundation of Oklahoma:		
For permanent endowment	99,336.88	
For building program	72,821.71	172,158.59
<hr/>		
Other:		
For building program	22,130.66	
For general operations	27,691.08	
For library	300.00	
Loan Funds	775.00	
Honorariums	1,032.30	
Scholarships	1,000.00	52,929.04
<hr/>		
Total (Exhibit D)		<u>401,476.53</u>

Schedule 9

OKLAHOMA BAPTIST UNIVERSITY
Shawnee, Oklahoma
ANNUITY FUNDS

May 31, 1959

Stella B. McGee—6% or \$90.00 per annum until death	1,500.00
Solomon N. Stevens—5% or \$110.00 per annum until death of both spouses	2,200.00
	<u>3,700.00</u>

Baptist Hospitals of Oklahoma

Oklahoma City, Oklahoma

COMPOSITE AUDIT

For the Ten Baptist Hospitals

For the Year Ending

December 31, 1959

From the office of

Tom E. Carter, Director

Baptist Hospitals and Golden Age Homes

Exhibit A

A Composite Audit of
THE TEN BAPTIST HOSPITALS

GENERAL FUND BALANCE SHEET

As of December 31, 1959

General Fund Assets:

Cash on Deposit	98,756.47	
Cash on Hand	2,586.55	
Total Cash		101,343.02
Accounts Receivable	721,830.80	
Notes Receivable		
Other Receivables	16,076.91	
Total Receivables	737,907.71	
Less: Reserve for Uncollectible Receivables	78,218.98	
Estimated Value of Receivables		659,688.73
Inventory of Supplies—at Cost		298,865.92
Prepaid Expenses		30,942.33
Emergency Fund (Deposited with Baptist Foundation)		67,337.71
Other General Fund Assets		14,686.73
Deferred Charges		100,376.10
Funded Depreciation		21,270.47

Total General Fund Assets

1,294,511.01

General Fund Liabilities:

Accounts Payable	164,011.63
Salaries and Wages Payable	71,124.71
Payroll Taxes Payable	36,281.02
Notes Payable	597,195.57
Accrued Expenses Payable	13,437.91
Due Baptist General Convention	46,627.83

Total General Fund Liabilities

928,678.67

General Fund Net Worth:

Balance of General Fund as of January 1, 1959	608,286.34	
Add: Net Income for the Period		
Additions to Plant Fund		
Reserve for Depreciation	295,325.06	
Other Increases in the General Fund	37,993.20	
Total	941,604.60	
Less: Equipment Purchased by the		
General Fund for the Plant Fund	(224,448.50)	
Other Decreases in the General Fund	(97,187.35)	
Net Operating Loss	(254,136.41)	
Balance of General Fund as of December 31, 1959		365,832.34
Total General Fund Liabilities and Net Worth		1,294,511.01

Exhibit B

A Composite Audit of
THE TEN BAPTIST HOSPITALS
PLANT FUND BALANCE SHEET

As of December 31, 1959

Plant Fund Assets:		
Land (Convention Owned)		210,474.13
(Leased)		84,260.00
Buildings—at cost (Convention Owned)	3,794,898.35	
(Leased)	1,922,949.50	
Less: Reserve for Depreciation (Convention Owned)	296,836.93	
(Leased)	118,774.74	
Cost of Buildings less Depreciation		5,302,236.18
Equipment—at cost (Convention Owned)	3,039,081.00	
(Leased)	258,780.97	
Less: Reserve for Depreciation (Convention Owned)	420,674.37	
(Leased)	87,684.80	
Cost of Equipment less Depreciation		2,789,502.80
Residence for Administrator	35,327.62	
Furniture		
Less: Depreciation	6,801.00	
Cost Less Depreciation		28,526.62
Other Plant Fund Assets		104,700.16
Building Plans		1,000.00
Total Plant Fund Assets		<u>8,520,689.89</u>
Plant Fund Liabilities		
Notes Payable		
Mortgages Payable	2,822,282.86	
Other Plant Fund Liabilities		
Leased Property Less Accumulated Depreciation	2,056,634.12	
Total Plant Fund Liabilities		4,878,916.98
Plant Fund Net Worth:		
Capital invested in Plant as of January 1, 1959	1,630,909.73	
Add: Equipment Purchased by the General Fund	224,448.50	
Cooperative Program and Contributions	1,980,207.33	
Equipment Donated	4,352.79	
Other—Notes Paid	37,099.73	
Reserve on Leased Property	31,462.78	
Total	3,908,480.86	
Less: Additions to the Reserves for Depreciation	(244,728.64)	
Assets Sold	(21,979.31)	
Plant Fund Balance as of December 31, 1959		3,641,772.91
Total Plant Fund Liabilities and Net Worth		<u>8,520,689.89</u>

Exhibit C

A Composite Audit of
THE TEN BAPTIST HOSPITALSSTATEMENT OF GENERAL FUND INCOME
AND GENERAL FUND EXPENSE

For the 12 Months Ending December 31, 1959

Gross Earnings from Routine and Special Services: (See schedule 1 for details)		4,182,584.31
Less: Free Services, Discounts and Allowances:		
Blue Cross rate loss	53,258.33	
Vocational Rehabilitation	1,767.60	
County Patients rate loss		
Public Welfare rate loss	12,440.98	
Free Service—Charity	63,592.16	
Employees Discount	3,147.27	
Courtesy and Miscellaneous Allowances	16,570.41	
Total	150,776.75	
Provision for Uncollectible Receivables	61,834.04	212,610.79
Net Earnings from Routine and Special Services		3,969,973.52
Less: Expense of Routine and Special Services not including Depreciation: (See schedule 2 for details)		4,048,701.41
Operating Gain (Loss) before Provision for Depreciation		(78,727.89)
Less: Provision for Depreciation		290,436.10
Operating Gain (Loss) after Provision for Depreciation		(369,163.99)
Add: Other income and receipts:	2,343.22	
Vending Machines (Net)	10,762.03	
Purchase Discounts	14,085.92	
Linens and Other Merchandise (Value)	1,845.91	
Gifts—Baptist General Convention and others	203,852.90	
Total		232,889.98
		(136,274.01)
Less: Other Expense and Disbursements of (Interest and Loans)	107,420.49	
Amortization of Admission charges	19,537.96	
Used Tax and Miscellaneous	4,827.47	
		131,785.92
Net Income (Loss) for the Period		(268,059.93)

Schedule 1

A Composite Audit of
THE TEN BAPTIST HOSPITALSSCHEDULE OF GENERAL FUND EARNINGS
FROM ROUTINE AND SPECIAL SERVICES

For the 12 Months Ending December 31, 1959

Sources of Earnings	Detail	Total
Routine Services:		
Room Services: In-Patients	1,811,912.05	
Nursery	64,665.30	
Out-Patient and Emergency	15,329.37	
Total Income: Routine Services		1,891,906.72
Special Services:		
Operating Rooms	243,979.56	
Delivery Rooms	58,184.15	
Anesthesiology	83,121.45	
Radiology	228,190.32	
Laboratory	479,844.77	
Oxygen	16,970.87	
Electrocardiology	24,914.50	
Physical Therapy	35,319.35	
Medical and Surgical—Central Supplies	299,789.58	
Pharmacy	730,905.15	
Other Special Services:		
Cot Rentals	5,543.30	
Dietary Income	38,594.83	
Television Rentals	3,538.50	
School of Nursing	15,507.75	
Laundry	13,707.03	
Miscellaneous	12,563.48	
Total Income: Special Services		2,290,677.59
Total General Fund Earnings from Routine and Special Services:		4,182,584.31

Schedule 2

A Composite Audit of
THE TEN BAPTIST HOSPITALSSCHEDULE OF GENERAL FUND EXPENSE
FOR ROUTINE AND SPECIAL SERVICES

For the 12 Months Ending December 31, 1959

Classification of Expense	Salaries	Supplies & Non-Salary Expense	Total Expense
Administration and General:			
10 Administrators Salaries	56,237.32	18,271.41	74,508.73
10 Administrators Travel Expense		20,711.29	20,711.29
Office and Administration Expense	199,430.37	155,979.36	355,409.73
Dietary	200,340.66	307,878.60	508,225.26
Household and Property:			
Housekeeping	118,995.52	35,897.75	154,893.27
Laundry and Linens	31,228.39	98,523.46	129,751.85
Maintenance of Personnel	1,715.56	42,021.15	43,736.71
Operation of Plant	75,991.88	161,665.00	237,656.88
Repair and Maintenance	22,033.73	50,067.67	72,101.40
Professional Care of Patients:			
Nursing Service	908,296.24	39,156.97	947,443.21
Nursing Education	28,334.66	12,309.74	40,644.40
Medical and Surgical (Central Supply)	63,405.85	200,428.14	263,833.99
Pharmacy	37,735.23	260,308.53	298,043.76
Medical Records and Library	49,114.82	8,435.59	57,550.41
Social Service (Chaplain)		17,157.74	17,157.74
Operating Rooms	118,501.59	60,599.16	179,100.75
Delivery Rooms	138,198.63	26,441.04	164,639.67
Anesthesiology	33,515.60	13,063.04	46,578.64
Radiology	68,928.62	92,143.33	161,071.95
Pathology and Laboratory	102,661.50	108,865.99	211,527.49
Electrocardiology	1,314.74	6,842.80	8,157.54
Physical Therapy	17,948.99	824.43	18,773.42
Other Expenses	5,174.83	16,464.10	21,638.93
Out Patients and Emergency:	695.96	15,154.40	15,850.36
Total General Fund Expense Not Including Depreciation:	2,279,690.69	1,769,010.72	4,048,701.41
Provision for Depreciation:		290,436.10	290,436.10
Total General Fund Expense Including Depreciation		2,059,446.82	4,339,157.31

Baptist Memorial Hospital

Oklahoma City, Oklahoma



A U D I T

FOR THE YEAR ENDING

December 31, 1959



Champlin and Company

Certified Public Accountants

Oklahoma City, Oklahoma

The Board of Trustees
Baptist Memorial Hospital
Oklahoma City, Oklahoma

We have examined the General Fund and Plant Fund balance sheets of the Baptist Memorial Hospital as of December 31, 1959 and the statement of General Fund income and expense for the nine months then ended. Our examination was made in accordance with generally accepted auditing standards and accordingly included such tests of the accounting records and such other auditing procedures as we considered necessary in the circumstances, except that we did not observe the taking of the physical inventories of supplies and materials.

In our opinion, subject to the comments above, the accompanying balance sheets and statement of income and expense presents fairly the financial position of the General Fund and Plant Fund of the Baptist Memorial Hospital at December 31, 1959 and the results of the operations of the General Fund for the nine months ended December 31, 1959 in conformity with generally accepted accounting principles and also the accounting procedures recommended by the American Hospital Association.

Champlin and Company

Oklahoma City, Oklahoma
January 29, 1960

Exhibit A

BAPTIST MEMORIAL HOSPITAL
Oklahoma City, Oklahoma

GENERAL FUND BALANCE SHEET

As of December 31, 1959

General Fund Assets:

Cash on deposit—		
First National Bank and Trust Company	16,800.84	
Liberty National Bank and Trust Company	1,165.84	
Cash on hand	339.84	
Total Cash		18,306.52
Accounts receivable	142,405.49	
Other receivables	10,764.06	
Total Receivables	153,169.55	
Less: Reserve for uncollectible receivables	3,559.92	
Estimated Value of Receivables		149,609.63
Inventory of supplies—At cost		76,128.33
Prepaid expenses		18,565.72
Deferred administrative charges		82,434.60
Deferred loan expense		17,941.50

Total General Fund Assets

362,986.30

General Fund Liabilities:

Accounts payable	41,166.00
Salaries and wages payable	32,294.91
Payroll taxes payable	12,991.45
Notes payable	559,100.70
Accrued expenses payable	9,822.20
Due to Baptist General Convention	21,043.68

Total General Fund Liabilities

676,418.94

General Fund Net Worth:

Balance of General Fund as of January 1, 1959		
Additions to Plant Fund reserves for depreciation	112,565.03	
Total	112,565.03	
Less: Equipment purchased by the General		
Fund for the Plant Fund	119,589.95	
Net operating loss	306,407.72	425,997.67
Balance of General Fund as of Dec. 31, 1959		(313,432.64)
Total General Fund Liabilities and Net Worth		<u>362,986.30</u>

Exhibit B

BAPTIST MEMORIAL HOSPITAL
Oklahoma City, Oklahoma

PLANT FUND BALANCE SHEET

As of December 31, 1959

Plant Fund Assets:

Land		104,648.33
Buildings—At cost	2,310,798.57	
Less: Reserve for depreciation	<u>29,457.93</u>	
Cost of Buildings Less Depreciation		2,281,340.64
Equipment—At cost	2,149,231.27	
Less: Reserve for depreciation	<u>83,107.10</u>	
Cost of Equipment Less Depreciation		2,066,124.17
Minor equipment		<u>104,700.16</u>
Total Plant Fund Assets		<u><u>4,556,813.30</u></u>

Plant Fund Liabilities:

Mortgages payable	2,707,568.50	
Total Plant Fund Liabilities		2,707,568.50

Plant Fund Net Worth:

Capital invested in Plant as of January 1, 1959		
Add: Equipment purchased by the General Fund	119,589.95	
Cooperative Program and contributions	<u>1,837,867.09</u>	
Equipment donated	<u>4,352.79</u>	
Total	1,961,809.83	
Less: Additions to the reserve for depreciation	<u>112,565.03</u>	
Plant Fund Balance as of December 31, 1959		<u>1,849,244.80</u>
Total Plant Fund Liabilities and Net Worth		<u><u>4,556,813.30</u></u>

Exhibit C

BAPTIST MEMORIAL HOSPITAL
Oklahoma City, OklahomaSTATEMENT OF GENERAL FUND INCOME AND GENERAL FUND EXPENSE
for the nine months ended December 31, 1959

Gross earnings from routine and special services (See Schedule 1 for details)		787,151.05
Less: Free services, discounts and allowances—		
Blue Cross rate loss	17,035.62	
Vocational rehabilitation	740.30	
Public Welfare rate loss	3,829.57	
Free Service—Charity	999.13	
Employees discount	142.75	
Courtesy and miscellaneous	1,798.86	
Total	24,546.23	
Provision for uncollectible receivables	5,459.14	30,005.37
Net Earnings from Routine and Special Services		757,145.68
Less: Expense of routine and special services not including depreciation (See Schedule 2 for details)		972,821.59
Operating Gain (Loss) Before provision for Depreciation		(215,675.91)
Less: Provision for depreciation		112,565.03
Operating Gain (Loss) After Provision for Depreciation		(328,240.94)
Add: Other income and receipts—		
Vending machines—Net	6,132.95	
Purchase discounts	5,100.02	
Linens and other merchandise (Value)	254.03	
Gifts—Baptist General Convention	100,873.01	
Gifts—Churches and organizations	26,073.15	
Revenue from restaurant—Net	1,114.39	
Miscellaneous	555.11	
Total		140,102.66
		(188,138.28)
Less: Other expense and disbursements of General Fund—		
Interest and loan expense	105,923.62	
Loss from gift shop—Net	1,739.22	
Loss from barber shop	35.10	
Amortization of administrative charges	6,644.03	
Use tax on equipment	3,927.47	118,269.44
Net Income (Loss) for the Period		(306,407.72)

Schedule 1

BAPTIST MEMORIAL HOSPITAL
Oklahoma City, Oklahoma
SCHEDULE OF GENERAL FUND EARNINGS FROM
ROUTINE AND SPECIAL SERVICES

for the nine months ended December 31, 1959

Sources of Earnings	Detail	Total
Routine Services:		
Room services—In-patients	314,019.50	
Nursery	15,421.00	
Out-patient and emergency	3,826.50	
Total Income—Routine Services		333,267.00
Special Services:		
Operating rooms	66,856.45	
Delivery rooms	11,296.15	
Anesthesiology	13,119.50	
Radiology	42,402.50	
Laboratory	94,136.00	
Oxygen	8,555.51	
Electrocardiology	7,117.50	
Physical Therapy	6,220.35	
Medical and surgical—Central supplies	30,581.42	
Pharmacy	150,485.04	
Other special services—		
Cot rentals	1,083.50	
Employees cafeteria	18,072.51	
Television rentals	3,538.50	
Nursery—Identi-Foto	419.12	
Total Income—Special Services		453,884.05
Total General Fund Earnings from		
Routine and Special Services		<u>787,151.05</u>

Schedule 2

BAPTIST MEMORIAL HOSPITAL
Oklahoma City, OklahomaSCHEDULE OF GENERAL FUND EXPENSE FOR ROUTINE
AND SPECIAL SERVICES

for the nine months ended December 31, 1959

Classification of Expense	Salaries	Supplies & Non-Salary Expense	Total Expense
Administration and General			
Administrator's salary	5,750.00		5,750.00
Administrator's travel expense		1,425.88	1,425.88
Office and administration expense	46,927.50	50,320.38	97,247.88
Dietary	57,601.38	48,779.98	106,381.36
Household and Property			
Houskeeping	48,170.38	13,145.93	61,316.31
Laundry and linens		23,944.70	23,944.70
Operation of plant	34,682.02	59,203.22	93,885.24
Procurement and supply	13,997.99	3,272.52	17,270.51
Professional Care of Patients			
Nursing service	148,356.79	30,033.80	178,390.59
Nursing service—Administration	5,871.64	1,850.59	7,722.23
Medical and surgical—Central supply	24,931.23	16,224.76	41,155.99
Pharmacy	13,999.37	53,995.09	67,994.46
Medical records and library	8,951.77	1,028.10	9,979.87
Operating rooms	33,388.23	25,119.41	58,507.64
OB rooms and nursery	79,043.71	20,300.05	99,343.76
Anesthesiology		4,557.62	4,557.62
Radiology	14,187.63	14,661.25	28,848.88
Pathology and laboratory	27,489.97	29,613.48	57,103.45
Electrocardiology	1,191.18	1,824.71	3,015.89
Physical therapy	3,787.08	462.49	4,249.57
Out Patients and Emergency		4,729.76	4,729.76
Total General Fund Expense			
Not Including Depreciation	568,327.87	404,493.72	972,821.59
Provision for Depreciation		112,565.03	112,565.03
Total General Fund Expense Including Depreciation	<u>568,327.87</u>	<u>517,058.75</u>	<u>1,085,386.62</u>

Perry Memorial Hospital

Perry, Oklahoma

A U D I T

FOR THE YEAR ENDING

December 31, 1959

By

C. H. Jones, P.A.

Stillwater, Oklahoma

PERRY MEMORIAL HOSPITAL**Perry, Oklahoma**

January 28, 1960

Board of Directors
Baptist General Convention of the
State of Oklahoma
1141 North Robinson
Oklahoma City, Oklahoma

Gentlemen:

I have examined the books and related records of the Perry Memorial Hospital, Perry, Oklahoma, for the year 1959. My examination was made in accordance with generally accepted auditing standards and accordingly included such tests of the accounting records and such other auditing procedure as I considered necessary in the circumstances.

In my opinion the accompanying Balance Sheets and Statements of Income and Expenses present fairly the financial position of the Perry Memorial Hospital at December 31, 1959, and the results of its operation for the year then ended, in conformity with generally accepted accounting principles applied on a basis consistent with that of the preceding year.

CHJ/bcr

Respectfully submitted,
C. H. Jones

Exhibit A

PERRY MEMORIAL HOSPITAL
Perry, Oklahoma

GENERAL FUND BALANCE SHEET

As of December 31, 1959

General Fund Assets

Cash on Deposit, First National Bank, Perry, Okla.	9,533.95	
Saving Accounts		
First National Bank, Perry, Okla.	3,060.25	
Exchange Bank, Perry, Okla.	3,060.22	
Cash on Hand	100.00	
	<hr/>	
Total Cash		15,754.42
Accounts Receivable	17,845.41	
Less: Reserve for Uncollectibles	2,149.78	
	<hr/>	
Estimated Value of Receivables		15,695.63
Loan Receivable—Cordell Hospital		500.00
Inventory of Supplies		12,279.19
Prepaid Expenses		550.67
Emergency Fund (Deposits with Baptist Foundation)		10,513.26

Total General Fund Assets

55,293.17

General Fund Liabilities

Accounts Payable	3,586.76	
Payroll Taxes Payable	951.98	
	<hr/>	
Total General Fund Liabilities		4,538.74

General Fund Net Worth

Balance of General Fund 1-1-59	39,688.32	
Net Income for Period	240.72	
Addition to Plant Fund Reserve for Depreciation	12,021.12	
	<hr/>	
Total	51,950.16	
Less: Equipment purchased by the General		
Fund for the Plant Fund	1,195.73	
	<hr/>	

Balance of General Fund Net Worth 12-31-59

50,754.43

Total General Fund Liabilities and Net Worth

55,293.17

Exhibit B

PERRY MEMORIAL HOSPITAL
Perry, Oklahoma
PLANT FUND BALANCE SHEET

As of December 31, 1959

Plant Fund Assets		
Land (Convention Owned)		2,760.00
Building (Leased)	295,748.39	
Less: Reserve for Depreciation	17,744.89	
		<hr/>
Cost of Building Less Depreciation		278,003.50
Equipment (Leased)	37,076.45	
Equipment (Convention Owned)	19,636.72	
		<hr/>
Total		56,713.17
Less: Reserve for Depreciation		
Leased	11,122.94	
Convention Owned	5,550.32	
		<hr/>
Cost of Equipment Less Depreciation		40,039.91
Residence for Administrator	7,304.89	
Furniture for Administrator	695.75	
		<hr/>
Total		8,000.64
Less: Reserve for Depreciation		866.38
		<hr/>
Cost Less Depreciation		7,134.26
Total Plant Fund Assets		<hr/>
		327,937.67
Plant Fund Liabilities		
Original Value of Leased Property	332,824.84	
Less: Depreciation on Leased Property	28,867.83	
		<hr/>
		303,957.01
Plant Fund Net Worth		
Capital Investment 1-1-59	5,938.22	
Add: Equipment purchased by General Fund	1,195.73	
Reserve for Depreciation on Leased Property	19,245.21	
		<hr/>
Total		26,379.16
Less: Addition to Reserve for Depreciation on Convention Owned Properties		2,398.50
		<hr/>
Total Plant Fund Net Worth		23,980.66
Total Plant Fund Liabilities and Net Worth		<hr/>
		327,937.67

Exhibit C

PERRY MEMORIAL HOSPITAL
 Perry, Oklahoma

STATEMENT OF GENERAL FUND INCOME AND GENERAL FUND EXPENSE
For the 12 Months Ended December 31, 1959

Gross Earnings from Routine and Special Services (See Schedule 1 for Details)		142,970.79
Less: Free Services, Discounts and Allowances:		
Blue Cross Rate Loss	(1,728.68)	
Public Welfare Rate Loss	378.76	
Free Service—Charity	2,005.85	
Employees Discount	215.75	
Courtesy and Miscellaneous	258.85	
Total	1,130.53	
Provision for Uncollectible Receivables	1,489.00	2,619.53
Net Earnings from Routine and Special Services		140,351.26
Less: Expense of Routine and Special Services including Depreciation (See Schedule 2 for Details)		130,958.73
Operating Gain before Provision for Depreciation		9,392.53
Less: Provision for Depreciation		12,021.12
Operating Gain after Provision for Depreciation		(2,628.59)
Add: Other Income and Receipts		
Vending Machine (Net)	389.05	
Purchase Discount	274.85	
Gifts—Baptist General Convention	1,055.23	
Gifts—Churches and Organizations	116.45	
Interest Earned	1,033.73	2,869.31
Net Income for the period		240.72

Schedule 1

PERRY MEMORIAL HOSPITAL
 Perry, Oklahoma

SCHEDULE OF GENERAL FUND EARNINGS
FROM ROUTINE AND SPECIAL SERVICES
For the 12 Months Ended December 31, 1959

Sources of Earnings	Detail	Total
Routine Service:		
Room Service: In Patients	53,372.50	
Nursery	3,297.50	
Out Patient and Emergency	1,263.00	
Total Income Routine Service		57,933.00
Special Services:		
Operating Rooms	6,160.00	
Delivery Rooms	2,530.00	
Anesthesiology	4,338.00	
X-Ray	8,774.50	
Laboratory	14,808.60	
Basal Metabolism	136.00	
Electrocardiology	1,406.00	
Medical and Surgical	18,878.85	
Pharmacy	24,861.50	
Other Special Services:		
Cot Rentals	456.50	
Dietary	1,201.20	
Miscellaneous	1,486.64	
Total Income: Special Services		85,037.79
Total General Fund Earnings from Routine and Special Services		142,970.79

Schedule 2

PERRY MEMORIAL HOSPITAL
 Perry, Oklahoma

SCHEDULE OF GENERAL FUND EXPENSE
FOR ROUTINE AND SPECIAL SERVICES

For the 12 Months Ended December 31, 1959

Classification of Expense	Salaries	Supplies & Non-Salary Expense	Total Expense
Administration and General			
Administrator's Salary	5,160.00		
Administrator's Travel Expense		1,590.78	1,590.78
Office and Administration Expense	6,847.86	4,636.59	11,484.45
Dietary	6,582.74	9,384.20	15,966.94
Household and Property			
Housekeeping	2,303.52	26.46	2,329.98
Laundry and Linens		2,175.24	2,175.24
Operations of Plant	3,812.60	6,284.52	10,097.12
Repairs and Maintenance		1,315.13	1,315.13
Maintenance of Personnel		3,168.96	3,168.96
Professional Care of Patients			
Nursing Service	37,720.25		37,720.25
Medical and Surgical		8,830.30	8,830.30
Pharmacy		7,362.06	7,362.06
Medical Records and Library		328.32	328.32
Social Service (Chaplain)		1,230.79	1,230.79
Operating Rooms		1,009.75	1,009.75
Delivery Rooms		67.87	67.87
Anesthesiology		3,507.48	3,507.48
X-Ray	2,478.33	3,886.67	6,365.00
Pathology and Laboratory	5,604.44	2,697.39	8,301.83
Electrocardiology		284.00	284.00
Out Patients and Emergency			
Other Expenses		2,662.48	2,662.48
Total General Fund Expense Not including Depreciation		12,021.12	130,958.73
Provision for Depreciation			12,021.12
Total General Fund Expense Including Depr.			142,979.85

Stillwater Municipal Hospital

Stillwater, Oklahoma

A U D I T

FOR THE YEAR ENDING

December 31, 1959

By

C. H. Jones, P.A.

Stillwater, Oklahoma

January 26, 1960

Board of Directors
Baptist General Convention of the
State of Oklahoma
1141 North Robinson
Oklahoma City, Oklahoma

Gentlemen:

I have examined the books and related records of the Stillwater Municipal Hospital, Stillwater, Oklahoma, for the year 1959. My examination was made in accordance with generally accepted auditing standards and accordingly included such tests of the accounting records and such other auditing procedure as I considered necessary in the circumstances.

In my opinion the accompanying Balance Sheets and Statements of Income and Expenses present fairly the financial position of the Stillwater Municipal Hospital at December 31, 1959, and the results of its operation for the year then ended, in conformity with generally accepted accounting principles applied on a basis consistent with that of the preceding year.

Respectfully submitted,
C. H. Jones

CHJ/bcr

Exhibit A

THE STILLWATER MUNICIPAL HOSPITAL
Stillwater, Oklahoma

GENERAL FUND BALANCE SHEET

As of December 31, 1959

General Fund Assets

Cash on Deposit		
Stillwater National Bank	1,795.62	
First National Bank	1,363.86	
Cash on Hand	250.00	
Total Cash		3,409.48
Accounts Receivable	76,505.73	
Less: Reserve for Uncollectibles	2,000.00	
Estimated Value of Receivables		74,505.73
Inventory of Supplies	34,454.12	
Less: Reserve for Replacements	1,927.50	
Prepaid Insurance		1,828.68
Emergency Fund (Deposited with Baptist Foundation)		6,707.51
Stocks and Bonds		710.00
Total General Fund Assets		119,688.02

General Fund Liabilities

Accounts Payable	34,492.96	
Payroll Taxes Payable	3,663.49	
Library Fund Reserve	124.42	
Advances from Baptist General Convention	151.25	
Total General Fund Liabilities		38,432.12

General Fund Net Worth

Balance of General Fund 1-1-59	99,582.93	
Net Income for Period	(45,852.85)	
Additions to Plant Fund for Depr.	26,588.73	
Increase from House Sale	7,121.09	
	87,439.90	
Less: Equipment purchased by the General Fund for the Plant Fund	5,656.12	
Paid on Mortgage in Plant Fund	81,783.78	
	527.88	
Balance of General Fund Net Worth 12-31-59		81,255.90
Total General Fund Liabilities and Net Worth		119,688.02

Exhibit B

THE STILLWATER MUNICIPAL HOSPITAL
Stillwater, Oklahoma

PLANT FUND BALANCE SHEET

As of December 31, 1959

Plant Fund Assets		
Land (Leased)		50,000.00
Building (Leased)	624,500.00	
Less: Reserve for Depr. (Leased)	18,980.00	
Cost of Building less Depreciation		605,520.00
Equipment (Convention Owned)	80,795.38	
Equipment (Leased)	57,275.70	
Total Equipment	138,071.08	
Less: Reserve for Depr.		
Owned	24,566.10	
Leased	11,455.14	
		36,021.24
Cost of Equipment less Depreciation		102,049.84
Administrator Furniture	2,916.68	
Less: Reserve for Depr.	766.10	
Cost less Depreciation		2,150.58
Total Plant Fund Assets		759,720.42
Plant Fund Liabilities		
Mortgage Payable—Equipment	10,972.12	
Original Value of Leased Property	731,775.70	
Less: Accumulated Depr.	30,435.14	
		701,340.56
Total Plant Fund Liabilities		712,312.68
Plant Fund Net Worth		
Capital Invested 1-1-59	44,498.42	
Add: Equipment purchased by General Fund	5,656.12	
Mortgage Paid by General Fund	527.88	
Reserve for Depr. on leased property	12,217.57	
Total	62,899.99	
Less: Addition to Reserve for Depr.	8,371.16	
	54,528.83	
Reduction on House Sale	7,121.09	
Total Plant Fund Net Worth		47,407.74
Total Plant Fund Liabilities and Net Worth		759,720.42

Exhibit C

THE STILLWATER MUNICIPAL HOSPITAL
Stillwater, Oklahoma

STATEMENT OF GENERAL FUND INCOME AND GENERAL FUND EXPENSE**For the 12 Months Ended December 31, 1959**

Gross Earnings from Routine and Special Services: (See Schedule 1 for details)		475,321.05
Less: Free Services, Discounts, and Allowances:		
Blue Cross Rate Loss	6,860.76	
Free Service Charity	5,264.17	
Courtesy and Miscellaneous	2,475.98	
Crippled Children Rate Loss	(204.24)	
O.A.A. Rate Loss	1,324.45	
County Rate Loss	1,674.02	
Total	<u>17,395.14</u>	
Provision for Uncollectible Receivables	<u>10,503.95</u>	<u>27,899.09</u>
Net Earnings from Routine and Special Service		447,421.96
Less: Expense of Routine and Special Service not including depreciation (See Schedule 2 for details)		<u>468,487.05</u>
Operating Gain (Loss) before Provision for Depreciation		(21,065.09)
Less: Provision for Depreciation		<u>26,588.73</u>
Operating Gain (Loss) after Provision for Depreciation		(47,653.82)
Add: Other Income and Receipts		
Vending Machines (Net)	33.28	
Purchase Discounts	1,057.69	
Linens and Other Merchandise		
Gifts—Baptist General Convention	700.00	
Gifts—Churches and Organizations	10.00	
		<u>1,800.97</u>
Net Income (Loss) for Period		<u><u>(45,852.85)</u></u>

Schedule 1

THE STILLWATER MUNICIPAL HOSPITAL
Stillwater, Oklahoma

SCHEDULE OF GENERAL FUND EARNINGS FROM ROUTINE AND SPECIAL SERVICES**For the 12 Months Ended December 31, 1959**

Sources of Income	Detail	Total
Routine Service		
Room Service: In Patients	204,193.50	
Nursery	14,743.80	
Out Patient and Emergency	3,135.00	
Total Income: Routine Service		222,072.30
Special Service		
Operating Rooms	18,656.00	
Delivery Rooms	9,487.50	
Anesthesiology	21,639.20	
Laboratory	56,722.25	
Physical Therapy	6,702.00	
Medical and Surgical Supplies	43,241.50	
Pharmacy	65,354.25	
X-Rays	22,987.90	
Other Special Services		
Dietary Income	5,040.54	
Miscellaneous Charges	3,417.61	
Total Income: Special Services		253,248.75
Total General Fund Earnings from Routine and Special Services		<u><u>475,321.05</u></u>

Schedule 2

THE STILLWATER MUNICIPAL HOSPITAL
Stillwater, Oklahoma

SCHEDULE OF GENERAL FUND EXPENSE
FOR ROUTINE AND SPECIAL SERVICES

For the 12 Months Ended December 31, 1959

Classification of Expense	Salaries	Supplies & Non-Salary Expense	Total Expense
Administration and General:			
Administration Salary	6,650.16	1,609.81	8,259.97
Administrator's Travel Expense		1,386.96	1,386.96
Office and Administration Expense	15,444.09	6,793.73	22,237.82
Dietary	13,953.17	42,167.47	56,120.64
Household and Property			
Housekeeping	8,886.38	3,210.11	12,096.49
Laundry and Linens		14,819.81	14,819.81
Maintenance of Personnel		10,387.10	10,387.10
Operation of Plant	9,889.50	16,775.69	26,665.19
Repairs and Maintenance		2,787.53	2,787.53
Professional Care of Patients			
Nursing Service	152,372.07		152,372.07
Nursing Education		20.00	20.00
Medical and Surgical		33,684.63	33,684.63
Pharmacy	4,260.00	29,457.41	33,717.41
Medical Records and Library	8,052.75	877.12	8,929.87
Social Service (Chaplain)		2,260.36	2,260.36
Operating Rooms	11,166.70	2,479.22	13,645.92
Anesthesiology	14,206.90	462.98	14,669.88
Pathology and Laboratory	14,767.80	9,718.98	24,486.78
Physical Therapy	4,340.00		4,340.00
X-Ray	3,970.00	11,465.41	15,435.41
Other Expenses		10,163.21	10,163.21
Total General Fund Expense not including Depreciation			468,487.05
Provision for Depreciation			26,588.73
Total General Fund Expense including Depreciation			495,075.78

Cordell Memorial Hospital

Cordell, Oklahoma

A U D I T

FOR THE YEAR ENDING

December 31, 1959

By

Scott Quigley, C.P.A.

Altus, Oklahoma

January 22, 1960

Board of Directors

Baptist General Convention of Oklahoma

Baptist Building, 1141 North Robinson

Oklahoma City 3, Oklahoma

Gentlemen:

I have completed an audit of the books of the Cordell Memorial Hospital at Cordell, Oklahoma, as of December 31, 1959. Attached, you will please find Exhibits and Schedules, as follows:

Exhibit A—General Fund Balance Sheet, as of December 31, 1959.

Exhibit B—Plant Fund Balance Sheet, as of December 31, 1959.

Exhibit C—Statement of General Fund Income and Expense, January 1 to December 31, 1959.

Schedule No. C-1—Earnings from Routine and Special Services, January 1 to December 31, 1959.

Schedule No. C-2—Expenses of Routine and Special Services, January 1 to December 31, 1959.

SCOPE OF AUDIT

A balance-sheet type of audit was made, of the accounts at December 31, 1959. The following comments are made:

1. The accounts receivable were confirmed by outside correspondence.

2. I had no opportunity to witness the physical inventory count; so accepted the inventory figures compiled by hospital personnel.

3. The accounts payable were not confirmed by outside correspondence.

COMMENTS

I found the books to be in excellent condition. No recommendations are made for changes.

The loss incurred by the hospital can undoubtedly be attributed to the small percentage of occupancy, which was approximately 46% of capacity.

AUDITOR'S OPINION

With the above limitations and exceptions, in my opinion the attached statements present fairly the results of operations for the period January 1 to December 31, 1959, and the financial condition of this hospital, as of December 31, 1959.

Respectfully submitted,
Scott Quigley
Certified Public Accountant

Exhibit A

CORDELL MEMORIAL HOSPITAL
Cordell, Oklahoma

GENERAL FUND BALANCE SHEET

As of December 31, 1959

General Fund Assets:

Cash on Deposit	98.85	
Cash on Hand	50.00	
Total Cash		148.85
Accounts Receivable	8,265.36	
Total Receivables	8,265.36	
Less: Reserve for Uncollectible Receivables	1,018.73	
Estimated Value of Receivables		7,246.63
Inventory of Supplies—at cost		14,362.79
Prepaid Expenses		726.56
Emergency Fund (Deposited with Baptist Foundation)		2,400.00
Accrued Interest Receivable—Emergency Fund		111.34

Total General Fund Assets		<u>24,996.17</u>
---------------------------	--	------------------

General Fund Liabilities:

Accounts Payable	8,698.89	
Payroll Taxes Payable	898.26	
Use Tax payable	1.67	
Notes Payable	10,749.38	
Accrued Expenses Payable	291.25	

Total General Fund Liabilities		20,639.45
--------------------------------	--	-----------

General Fund Net Worth:

Balance of General Fund as of January 1, 1959 (Deficit)	(345.68)	
Add: Net Income for the Period (Loss)	(4,034.49)	
Additions to Plant Fund Reserves for Depreciation	9,626.89	
Other Increases in the General Fund	None	
Total	5,246.72	
Less: Equipment purchased by the General Fund for the Plant Fund	890.00	
Other Decreases in the General Fund	None	

Balance of General Fund, as of December 31, 1959		<u>4,356.72</u>
--	--	-----------------

Total General Fund Liabilities and Net Worth		<u><u>24,996.17</u></u>
--	--	-------------------------

Exhibit B

CORDELL MEMORIAL HOSPITAL
Cordell, Oklahoma

PLANT FUND BALANCE SHEET

As of December 31, 1959

Plant Fund Assets:		
Land (Leased)		7,500.00
Buildings (Leased)	180,275.00	
Less: Reserve for Depreciation	10,302.13	
	<hr/>	
Cost of Buildings less Depreciation		169,972.87
Equipment—at cost (Convention Owned)	4,012.35	
(Leased)	56,311.33	
Less: Reserve for Depreciation		
(Convention Owned)	575.99	
(Leased)	11,731.53	
	<hr/>	
Cost of Equipment less Depreciation		48,016.16
		<hr/>
Total Plant Fund Assets		225,489.03
Plant Fund Liabilities:		
Book Value of Leased Property	222,052.67	
	<hr/>	
Total Plant Fund Liabilities		222,052.67
Plant Fund Net Worth:		
Capital invested in Plant as of January 1, 1959	2,936.62	
Add: Equipment purchased by General Fund	890.00	
Other Increases in Plant Fund	None	
	<hr/>	
Total	3,826.62	
Less: Additions to the Reserves for Depreciation,		
Convention owned Assets	390.26	
Reductions in Plant Fund Assets	None	
	<hr/>	
Plant Fund Balance as of December 31, 1959		3,436.36
		<hr/>
Total Plant Fund Liabilities and Net Worth		225,489.03
		<hr/>

Exhibit C
CORDELL MEMORIAL HOSPITAL
Cordell, Oklahoma
STATEMENT OF GENERAL FUND INCOME
AND GENERAL FUND EXPENSE
For the 12 Months Ended December 31, 1959

Gross Earnings from Routine and Special Services: (See Schedule No. C-1 for details)		109,844.77
Less: Free Services, Discounts and Allowances:		
Blue Cross rate loss	709.13	
Public Welfare rate loss	461.71	
Employees discount	60.68	
Courtesy and Miscellaneous discounts	471.64	
Total	1,703.16	
Provision for Uncollectible Receivables	1,621.53	3,324.69
Net Earnings from Routine and Special Services		106,520.08
Less: Expenses of Routine and Special Services not including depreciation (See Schedule No. C-2 for details)		103,534.11
Operating Profit before Provision for Depreciation		2,985.97
Less: Provision for Depreciation		9,626.89
Operating (Loss) after Provision for Depreciation		(6,640.92)
Less: Other Income and Receipts:		
Vending Machines (Net)	276.93	
Purchase Discounts	48.19	
Linens and other Merchandise (value) sold employees	None	
Grants—Baptist General Convention	750.00	
Gifts—Churches and Organizations	1,039.50	
Interest Income—Baptist General Convention	111.34	
Miscellaneous Revenue	380.47	
Total		2,606.43
(Loss)		(4,034.49)
Add: Other Expenses and Disbursements of the General Fund		None
Net (Loss) for the period		(4,034.49)

Schedule C-1
CORDELL MEMORIAL HOSPITAL
Cordell, Oklahoma
SCHEDULE OF GENERAL FUND EARNINGS
FROM ROUTINE AND SPECIAL SERVICES
For the 12 Months Ended December 31, 1959

Sources of Earnings	Detail	Total
Routine Services:		
Room Services: In-Patients	54,767.00	
Nursery	4,036.00	
Out-Patient and Emergency	600.30	
Total Income: Routine Services		59,403.30
Special Services:		
Operating Rooms	3,901.00	
Delivery Rooms	2,902.50	
Anesthesiology	1,727.50	
Radiology	3,288.50	
Laboratory	10,944.50	
Electrocardiology	440.00	
Medical and Surgical—Central Supplies	7,100.31	
Pharmacy	16,294.60	
Oxygen	2,388.30	
Other Special Services:		
Cot Rentals	467.50	
Dietary Income	986.76	
Total Income: Special Services		50,441.47
Total General Fund Earnings from Routine and Special Services		109,844.77

Schedule C-2

CORDELL MEMORIAL HOSPITAL
Cordell, OklahomaSCHEDULE OF GENERAL FUND EXPENSES
FOR ROUTINE AND SPECIAL SERVICES

For the 12 Months Ended December 31, 1959

Classification of Expense	Salaries	Supplies & Non-Salary Expense	Total Expense
Administration and General:			
Administrator's Salary	4,700.04	1,800.00	6,500.04
Administrator's Travel Expense		2,208.46	2,208.46
Office and Administration Expense	6,612.37	5,536.80	12,149.17
Dietary	6,810.98	8,045.19	14,856.17
Household and Property:			
Housekeeping	545.88	583.04	1,128.92
Laundry and Linens	1,025.00	2,976.88	4,001.88
Operation of Plant	3,674.50	3,592.58	7,267.08
Maintenance of Personnel		906.07	906.07
Professional Care of Patients:			
Nursing Service	29,485.93	769.31	30,255.24
Medical and Surgical		3,623.16	3,623.16
Pharmacy	610.00	4,917.48	5,527.48
Medical Records and Library	939.41	548.03	1,487.44
Social Service (Chaplain)		1,097.77	1,097.77
Operating Rooms	1,427.75	514.37	1,942.12
Delivery Rooms	1,106.75	369.13	1,475.88
Anesthesiology		482.60	482.60
Radiology	1,592.58	918.82	2,511.40
Pathology and Laboratory	3,214.82	1,360.81	4,575.63
Electrocardiology	123.56	220.08	343.64
Oxygen		1,111.63	1,111.63
Out Patients and Emergency		82.33	82.33
Total General Fund Expense, not including Depreciation	61,869.57	41,664.54	103,534.11
Provision for Depreciation		9,626.89	9,626.89
Total General Fund Expense, including Depreciation	61,869.57	51,291.43	113,161.00

Enid General Hospital

Enid, Oklahoma

A U D I T

FOR THE YEAR ENDING

December 31, 1959

By

Clarence F. McCubbins, C.F.A.

Enid, Oklahoma

ENID GENERAL HOSPITAL**Enid, Oklahoma**

Board of Directors
Baptist General Convention
1141 North Robinson
Oklahoma City, Oklahoma

Gentlemen:

At your request, an examination of the books and records of the Enid General Hospital, Enid, Oklahoma, has been made at December 31, 1959, and for the year then ended. With the three exceptions that are listed below, all standard auditing procedures have been performed and the statements conform to accepted methods of accounting. As these exceptions do not directly influence the operation of the hospital, it is my opinion that the statements fairly reflect the conditions of the regular hospital operations. The exceptions are (1) that no opinion can be expressed on Exhibit D as pledge balances were not confirmed by verification; (2) limitations on the audit of the loss on Weibel property have been explained to the Director of Hospitals in a separate letter and no opinion can be expressed on this item; and (3) the excess of fair market value over nominal cost of items acquired from government surplus have been handled as income and may not be considered good accounting practices.

The following statements are attached:

Exhibit A—General fund balance sheet.

Exhibit B—Plant fund balance sheet.

Exhibit C—Statement of general fund—income and expense.

Exhibit D—Building fund.

Schedule 1—General fund earnings from routine and special services.

Schedule 2—General fund expenses for routine and special services.

Respectfully,
Clarence F. McCubbins
Certified Public Accountant

January 22, 1960

Exhibit A

ENID GENERAL HOSPITAL
Enid, Oklahoma

GENERAL FUND BALANCE SHEET

December 31, 1959

General Fund Assets:

Cash on deposit	29,487.68	
Cash on hand	410.00	
Total cash		29,897.68
Accounts receivable	148,576.83	
Less: provision for uncollectible	40,115.74	
Estimated value of receivables		108,461.09
Inventory of supplies at cost		36,938.86
Prepaid expense		712.69
Other receivables		4,846.75
Emergency fund deposit		6,641.05
Total Assets		<u>187,498.12</u>

General Fund Liabilities:

Accounts and taxes payable	31,213.69
Salaries and wages payable	38,829.80
Earmarked funds	1,952.00
Total Liabilities	<u>71,995.49</u>

General Fund Net Worth:

Balance, January 1, 1959	117,305.33
Add: Net received (Exhibit C)	28,689.14
Transfer from Ford Foundation	304.54
Transfer from building fund	11,770.87
Depreciation—plant fund	40,557.41
Proceeds assets sold	15,091.48
Total	<u>213,718.77</u>
Less: Loss on Weibel property	2,355.67
Plant notes paid	36,571.85
Plant assets acquired	59,288.62
	<u>98,216.14</u>

Balance, December 31, 1959 115,502.63Total General Fund Liabilities and Net Worth 187,498.12

Exhibit B

ENID GENERAL HOSPITAL
Enid, Oklahoma

PLANT FUND BALANCE SHEET

December 31, 1959

Plant Fund Assets:

Land		49,293.64
Buildings at cost	480,677.65	
Accumulated depreciation	193,272.76	
Cost less depreciation		287,404.89
Equipment at cost	287,628.00	
Accumulated depreciation	127,613.72	
Cost less depreciation		160,014.28
Cafe and rental residence	25,512.84	
Accumulated depreciation	1,726.20	
Cost less depreciation		23,786.64
Building plans		1,000.00
Total Plant Fund Assets		521,499.45

Plant Fund Liabilities:

**Notes payable 85,242.24

Plant Fund Balance:

Balance beginning of year	395,062.37	
Add: Assets purchased by General Fund	59,288.62	
Notes paid by general fund	36,571.85	
Total	490,922.84	
Less: Accumulated depreciation	(40,557.41)	
Net value of assets sold	(14,108.22)	
Balance, December 31, 1959		436,257.21
Total Plant Fund Liabilities and Net Worth		521,499.45

**Notes at First National Bank, signed by Baptist General Convention are included.

Exhibit C

ENID GENERAL HOSPITAL
Enid, Oklahoma

STATEMENT OF GENERAL FUND INCOME AND EXPENSES

Year Ended December 31, 1959

Gross earnings from routine and special services		835,434.93
Less: Free service, discounts and allowances:		
Blue Cross rate loss	35,723.80	
Blue Cross retroactive payment	26,779.39	
Net Blue Cross	8,944.41	
Crippled children and public welfare	2,521.07	
County patients	4,282.73	
Courtesy and miscellaneous	6,223.58	
Employee allowances	1,084.36	
Total	23,056.15	
Provision for uncollectible accounts	11,605.86	34,662.01
Net earnings from routine and special services		800,772.92
Less: Expense of routine and special services not including depreciation		797,182.83
Operating profit prior to depreciation provision		3,590.09
Provision for depreciation		38,375.94
Operating loss after depreciation		(34,785.85)
Add: Other income and receipts of General Fund:		
Contributions	49.40	
Surplus property purchase discounts	47,503.15	
Baptist General Convention	12,206.77	
Vending machines, etc.	941.11	
Discounts and interest	2,774.56	63,474.99
Contributions and Discounts Received less Operating Loss		28,689.14

Exhibit D

ENID GENERAL HOSPITAL
Enid, Oklahoma

BUILDING FUND

Year 1959

Bank Balance		6,713.03
Pledge Balance		17,308.77
Total		24,021.80
	Applied	Source
Pledges, January 1, 1959		33,082.01
New pledges during 1959		1,494.00
Cancellations during 1959		(5,710.20)
Balance		28,865.81
Pledge balances, December 31, 1959		17,308.77
Pledges collected		11,557.04
Deposit from Baptist General Convention		5,108.50
Total		16,665.54
Transferred to General Fund	11,770.87	11,770.87
Cash increase during year		4,894.67
Cash balance, January 1, 1959		1,818.36
Cash balance, December 31, 1959		6,713.03

Schedule 1

ENID GENERAL HOSPITAL
 Enid, Oklahoma

GENERAL FUND EARNINGS FROM ROUTINE AND SPECIAL SERVICES
 Year Ended December 31, 1959

Routine Services:		
Room service—in patient		406,376.50
Nursery		5,176.50
Cots		2,099.00
Total Routine Service		413,652.00
Special Services:		
Operating room	32,443.35	
Delivery room	3,082.00	
Anesthesiology	14,790.00	
Radiology	41,225.00	
Laboratory	94,830.34	
Electrocardiology	7,700.00	
Physical therapy	16,848.90	
Medical and surgical supplies	62,813.64	
Pharmacy	125,098.23	
Laundry	13,707.03	
School of nursing	7,976.96	
Supplies, meals and miscellaneous	1,267.48	
Total Special Services		421,782.93
Total General Fund earnings from Routine and Special Services		835,434.93

Schedule 2

ENID GENERAL HOSPITAL
 Enid, Oklahoma

GENERAL FUND EXPENSE FOR ROUTINE AND SPECIAL SERVICES
 Year Ended December 31, 1959

	Salaries & Wages	Expenses & Fees	Total
Administration and General:			
Administrator's salary	6,900.00	4,617.27	11,517.27
Administrator's travel expense		2,732.66	2,732.66
Other administration expense	35,265.80	25,956.11	61,221.91
Dietary	35,293.64	66,944.22	102,237.86
Household and Property:			
Housekeeping	15,088.46	5,170.95	20,259.41
Laundry and linen	21,778.42	11,737.73	33,516.15
Maintenance of personnel	1,715.56	8,481.51	10,197.07
Operation of plant	7,011.06	18,674.45	25,685.51
Repairs and maintenance	5,251.09	21,327.64	26,578.73
Professional Care of Patients:			
Nursing service	179,998.05	1,716.26	181,714.31
Nursing education	18,380.46	5,737.76	24,118.22
Medical and surgical	8,730.69	31,612.68	40,343.37
Pharmacy	5,420.02	61,889.36	67,309.38
Medical records	12,601.50	1,788.91	14,390.41
Social service		4,543.26	4,543.26
Operating room	21,049.96	12,549.91	33,599.87
Delivery department	30,431.12	1,458.40	31,889.52
Anesthesiology	6,722.50	903.93	7,626.43
Radiology	7,694.45	20,296.96	27,991.41
Laboratory	24,738.87	29,208.52	53,947.39
Physical therapy	9,821.91	361.94	10,183.85
Electrocardiology		2,289.00	2,289.00
Other Expenses:			
Interest paid		3,289.84	3,289.84
Total Expense Not including Depreciation	453,893.56	343,289.27	797,182.83
Depreciation provided		38,375.94	38,375.94
Total General Fund Expenses	453,893.56	381,665.21	835,558.77

Miami Baptist Hospital

Miami, Oklahoma



A U D I T

FOR THE YEAR ENDING

December 31, 1959



Prepared by

Carl A. Finke, C.P.A.

Miami, Oklahoma

February 1, 1960

I have examined the books and related records of the Miami Baptist Hospital for the year 1959. My examination was made in accordance with generally accepted auditing standards, and accordingly included such tests of the account records and such other auditing procedure as I considered necessary in the circumstances.

In my opinion the accompanying statements of income and expenses present fairly the financial position of the Miami Baptist Hospital at December 31, 1959, and results of their operations for the year then ended, in conformity with generally accepted accounting principles applied on a basis consistent with that of the preceding year.

Respectfully submitted,
Carl A. Finke
Certified Public Accountant

Exhibit A
THE MIAMI BAPTIST HOSPITAL
 Miami, Oklahoma
GENERAL FUND BALANCE SHEET
 as of December 31, 1959

General Fund Assets:		
Cash on Deposit	7,848.49	
Cash on Hand	200.00	
Total Cash		8,048.49
Accounts Receivable	67,516.95	
Notes Receivable	2,107.87	
Total Receivables	69,624.82	
Less: Reserve for Uncollectible Receivables	10,368.23	
Estimated Value of Receivables		59,256.59
Inventory of Supplies—at Cost		25,826.61
Prepaid Expenses		2,131.23
Emergency Fund (Deposited with Baptist Foundation)		6,585.08
Due from Other Funds		7.48
Total General Fund Assets		101,855.48
General Fund Liabilities:		
Accounts Payable	13,923.65	
Payroll Taxes Payable	3,070.29	
Other General Fund Liabilities	57.00	
Reserves	1,108.94	
Total General Fund Liabilities		18,159.88
General Fund Net Worth:		
Balance of General Fund as of January 1, 1959	63,418.60	
Add: Net Income for the Period	46,120.97	
Reserves for Depreciation	25,377.21	
Other Increases in the General Fund (Bldg. Fund)	2,063.75	
Total	136,980.53	
Less: Equipment purchased by the		
General Fund for the Plant Fund	(11,784.93)	
Other Decreases in the General Fund (Bldg. Fund)	(41,500.00)	
Balance of General Fund as of December 31, 1959		83,695.60
Total General Fund Liabilities and Net Worth		101,855.48

Exhibit B
THE MIAMI BAPTIST HOSPITAL
 Miami, Oklahoma
PLANT FUND BALANCE SHEET
 as of December 31, 1959

Plant Fund Assets:		
Land		24,415.11
Buildings—at cost	421,075.16	
Less: Reserve for Depreciation	19,446.33	
Cost of Buildings less Depreciation		401,628.83
Equipment—at cost	175,706.60	
Less: Reserve for Depreciation	51,729.84	
Cost of Equipment less Depreciation		123,976.76
Total Plant Fund Assets		550,020.70
Plant Fund Liabilities		
Mortgages Payable	18,500.00	
Total Plant Fund Liabilities		18,500.00
Plant Fund Net Worth:		
Capital invested in Plant as of January 1, 1959	502,820.71	
Add: Equipment Purchased by the General Fund	11,784.93	
Other increases in Plant Fund (Bldg. Fund)	42,292.27	
Total	556,897.91	
Less: Additions to the Reserves for Depreciation	(25,377.21)	
Plant Fund Balance as of December 31, 1959		531,520.70
Total Plant Fund Liabilities and Net Worth		550,020.70

Exhibit C

THE MIAMI BAPTIST HOSPITAL
Miami, Oklahoma

**STATEMENT OF GENERAL FUND INCOME AND
GENERAL FUND EXPENSE**

for the 12 months ended December 1959

Gross Earnings from Routine and Special Services: (See schedule 1 for details)		502,099.45
Less: Free Services, Discounts and Allowances:		
Blue Cross rate loss	8,404.02	
Crippled Childrens rate loss	212.12	
Public Welfare rate loss	18.78	
Free Service—Charity	15,134.36	
Employees Discount	532.31	
Courtesy and Miscellaneous	907.50	
Total	25,209.09	
Provision for Uncollectible Receivables	9,729.31	34,938.40
Net Earnings from Routine and Special Services		467,161.05
Less: Expense of Routine and Special Services		
not including Depreciation: (See schedule 2 for details)		397,628.86
Operating Gain (Loss) before Provision for Depreciation		69,532.19
Less: Provision for Depreciation		25,377.21
Operating Gain (Loss) after Provision for Depreciation		44,154.98
Add: Other income and receipts:		
Vending Machines (Net)	340.82	
Purchase Discounts	1,234.80	
Gifts—Churches and Organizations	390.37	
Total		1,965.99
Net Income (Loss) for the Period		46,120.97

Exhibit D

THE MIAMI BAPTIST HOSPITAL
Miami, Oklahoma

BUILDING FUND BALANCE SHEET

December 31, 1959

Assets	
Cash in Bank	2,508.61
Liabilities	
Notes Payable	6,000.00
Capital	
Building Fund Balance (Deficit)	(3,491.39)
Total Liabilities and Capital	2,508.61

Schedule D-1

THE MIAMI BAPTIST HOSPITAL
Miami, Oklahoma

RECEIPTS & DISBURSEMENTS

Receipts			
Pledges	3,451.06		
Less: Loan reported as pledge	800.00	2,651.06	
		<hr/>	
General Fund		41,500.00	44,151.06
Disbursements			
Building Addition (Plant)		23,511.10	
Building Equipment (Plant)		9,544.37	
Notes Payable (Bldg.)		4,000.00	
Collection Expense (General)		28.50	
Interest (General)		1,918.75	
Building Add'n (Plant, C-H)		2,916.80	
Notes Payable (Plant)		5,000.00	
Equipment (Plant, C-H)		1,320.00	
Repairs and Maintenance (General)		116.50	48,356.02
		<hr/>	
Net Cash Decrease, 1-1-59 to 12-31-59			(4,204.96)

Schedule 1

THE MIAMI BAPTIST HOSPITAL
Miami, Oklahoma

**SCHEDULE OF GENERAL FUND EARNINGS
FROM ROUTINE AND SPECIAL SERVICES**

for the 12 months ended December 1959

Sources of Earnings	Detail	Total
<hr/>		
Routine Services:		
Room Services: In-Patients	211,905.80	
Nursery	5,853.50	
Out-Patient and Emergency	4,263.07	
	<hr/>	
Total Income: Routine Services		222,022.37
Special Services:		
Operating Rooms	23,918.75	
Delivery Rooms	6,919.75	
Anesthesiology	8,280.25	
Radiology	26,160.30	
Laboratory	64,810.65	
Electrocardiology	2,825.00	
Medical & Surgical-Central Supplies	55,363.82	
Pharmacy	79,652.50	
Other Special Services:		
Cot Rentals	494.00	
Dietary Income (Snack Bar)	10,133.06	
Miscellaneous	1,519.00	
Total Income: Special Services		280,077.08
		<hr/>
Total General Fund Earnings from Routine and Special Services:		502,099.45
		<hr/>

Schedule 2

THE MIAMI BAPTIST HOSPITAL
SCHEDULE OF GENERAL FUND EXPENSE
FOR ROUTINE AND SPECIAL SERVICES

For the 12 Months, ending December 1959

Classification of Expense	Salaries	Supplies & Non-Salary Expense	Total Expense
Administration and General:			
Administrator's Salary	5,925.00	597.21	6,522.21
Administrator's Travel Expense		3,031.25	3,031.25
Office and Administration Expense	13,769.71	15,718.89	29,488.60
Dietary	16,246.25	22,948.80	39,195.05
Household and Property:			
Housekeeping	8,184.88	5,643.30	13,828.18
Laundry and Linens		11,858.96	11,858.96
Maintenance of Personnel		3,212.73	3,212.73
Operation of Plant	4,486.56	11,243.07	15,729.63
Repair and Maintenance	4,486.57	11,981.34	16,467.91
Professional Care of Patients:			
Nursing Service	106,270.18	2,135.18	108,405.36
Medical and Surgical (Central Supply)	6,802.75	29,826.85	36,629.60
Pharmacy	4,859.00	27,860.59	32,719.59
Medical Records and Library	5,476.97	998.96	6,475.93
Social Service (Chaplain)		316.80	316.80
Operating Rooms	16,185.87	707.55	16,893.42
Delivery Rooms	2,814.27	97.78	2,912.05
Anesthesiology		752.54	752.54
Radiology	9,480.68	9,086.21	18,566.89
Pathology and Laboratory	9,480.71	6,511.62	15,992.33
Nursery	8,725.15	183.73	8,908.88
Other Expenses: Interest		1,233.67	1,233.67
Snack Bar	5,174.83	3,312.45	8,487.28
Not Including Depreciation:	228,369.38	169,259.48	397,628.86
Provision for Depreciation:		25,377.21	25,377.21
Total General Fund Expense Including Depreciation	228,369.38	194,636.69	423,006.07

Southwest Baptist Hospital

Mangum, Oklahoma

A U D I T

FOR THE YEAR ENDING

December 31, 1959

By

Scott Quigley, C.P.A.

Altus, Oklahoma

January 30, 1960

Board of Directors
Baptist General Convention of Oklahoma
Baptist Building
1141 North Robinson
Oklahoma City, Oklahoma
Gentlemen:

I have completed an audit of the books of the Southwest Baptist Hospital at Mangum, Oklahoma, for the calendar year ending December 31, 1959. Attached, you will please find Exhibits and Schedules, as follows:

Exhibit A—General Fund Balance Sheet, as of December 31, 1959.

Exhibit B—Plant Fund Balance Sheet, as of December 31, 1959.

Exhibit C—Statement of General Fund Income and Expense, January 1 to December 31, 1959.

Schedule No. C-1—Earnings from Routine and Special Services, January 1 to December 31, 1959.

Schedule No. C-2—Expenses of Routine and Special Services, January 1 to December 31, 1959.

Exhibit D—Convalescent Home Fund Balance Sheet, as of December 31, 1959.

Exhibit E—Statement of Convalescent Home Income and Expense, January 1 to December 31, 1959.

SCOPE OF AUDIT

A Balance-sheet type of audit was made, of the accounts at December 31, 1959.

I had no opportunity to witness the physical inventory taking, so accepted the inventory figures compiled by the hospital personnel.

The accounts receivable were confirmed by outside correspondence. The reserve for bad debts appeared to be reasonable.

The accounts payable were not confirmed by outside correspondence.

COMMENTS AND RECOMMENDATIONS

In general the books were found to be in excellent order. The following comments are made:

1. The physical inventories of supplies came very close to the perpetual inventory figures in all departments, indicating a much tighter control over supplies.

2. I would like to re-emphasize the accounting problems raised by the operation of the Convalescent Home in part of the hospital facilities. The main problem is one of proper allocation of costs. It is important that this be done as equitably as possible; especially for purposes of accurate reimbursable cost figures. Again, I suggest that some study should be made of this problem and a definite set of

rules, or formulas, should be worked out with the Oklahoma Hospital Association, as a guide for the individual hospitals.

AUDITORS OPINION

With the above exceptions and limitations, in my opinion the attached financial statements present fairly the financial condition of this hospital as of December 31, 1959, and the results of operations from January 1 to December 31, 1959.

Respectfully submitted,
 Scott Quigley
 Certified Public Accountant

Exhibit A

THE SOUTHWEST BAPTIST HOSPITAL Mangum, Oklahoma

GENERAL FUND BALANCE SHEET

As of December 31, 1959

General Fund Assets:

Cash on Deposit	4,810.65	
Cash on Hand	310.00	
Total Cash		5,120.65
Accounts Receivable	15,699.01	
Note Receivable—Cordell Memorial Hospital	500.00	
Due from Convalescent Hospital	139.98	
Total Receivables	16,338.99	
Less: Reserve for Uncollectible Receivables	1,569.90	
Estimated Value of Receivables		14,769.09
Inventory of Supplies—at cost		20,467.28
Prepaid Expenses		1,329.10
Emergency Fund (Deposited with Baptist Foundation)		12,100.00
Interest Receivable—Baptist General Convention		757.16
Investments		10.00

Total General Fund Assets

54,553.28

General Fund Liabilities:

Accounts Payable	5,537.43
Use Tax Payable	16.43

Total General Fund Liabilities

5,553.86

General Fund Net Worth:

Balance of General Fund as of 1/1/59	47,107.15
Add: Net Income for the period (Loss)	(4,422.67)
Additions to Plant Fund Reserves for Depreciation	10,639.88
Other Increases in the General Fund—Sale of Building	750.00
Total	54,074.36
Less: Equipment Purchased by the General Fund for the Plant Fund	2,766.60
Other Decreases in the General Fund—Depreciation charged to Convalescent Hospital	2,308.34

Balance of General Fund, as of 12/31/59

48,999.42

Total General Fund Liabilities and Net Worth

54,553.28

Exhibit B
THE SOUTHWEST BAPTIST HOSPITAL
Mangum, Oklahoma
PLANT FUND BALANCE SHEET
As of December 31, 1959

Plant Fund Assets:

Land		13,672.00
Buildings	111,990.46	
Less: Reserve for Depreciation	23,339.37	
Cost of Buildings less Depreciation		88,651.09
Equipment	93,314.14	
Less: Reserve for Depreciation	67,465.34	
Cost of Equipment less Depreciation		25,848.80
Total Plant Fund Assets		<u>128,171.89</u>
Plant Fund Liabilities		
Plant Fund Net Worth:		None
Capital invested in plant as of 1/1/59	136,795.17	
Add: Equipment Purchased by General Fund	2,766.60	
Other Increases in Plant Fund	None	
Total	139,561.77	
Less: Additions to the Reserves for Depreciation	10,639.88	
Reductions in Plant Fund Assets—Sale of Building	750.00	
Plant Fund Balance as of 12/31/59		<u>128,171.89</u>
Total Plant Fund Liabilities and Net Worth		<u>128,171.89</u>

Exhibit C
THE SOUTHWEST BAPTIST HOSPITAL
Mangum, Oklahoma

STATEMENT OF GENERAL FUND INCOME AND GENERAL FUND EXPENSE
For the 12 Months Ended December 31, 1959

Gross Earnings from Routine and Special Services: (See Schedule No. C-1 for Details)		145,386.86
Less: Free Services, Discounts and Allowances:		
Blue Cross Rate	3,893.85	
Public Welfare Rate	1,927.56	
Employees Discount	288.40	
Courtesy and Miscellaneous Discounts	498.75	
Child Welfare	117.71	
Charity	717.87	
Total	7,444.14	
Provision for Uncollectible Receivables	2,684.98	10,129.12
Net Earnings from Routine and Special Services		135,257.74
Less: Expenses of Routine and Special Services not including depreciation (See Schedule No. C-2 for Details)		135,110.48
Operating Profit before provision for depreciation		147.26
Less: Provision for Depreciation		7,932.39
Operating (Loss) after Provision for Depreciation		(7,785.13)
Less: Other Income and Receipts:		
Vending Machines (Net)	110.54	
Purchase Discounts	568.35	
Linens and Other Merchandise (value) sold employees	None	
Gifts—Churches and Organizations	1,675.43	
Miscellaneous Revenue	875.38	
Telephone Booth	34.01	
Bed Rentals	98.75	
Total		3,362.46
Gain or (Loss)		(4,422.67)
Add: Other Expense and Disbursements of the General Fund		None
Net (Loss) for the period		<u>(4,442.67)</u>

Schedule C-1

THE SOUTHWEST BAPTIST HOSPITAL
Mangum, OklahomaSCHEDULE OF GENERAL FUND EARNINGS
FROM ROUTINE AND SPECIAL SERVICES

For the 12 Months Ended December 31, 1959

Sources of Earnings	Detail	Total
Routine Services:		
Room Services: In-Patients	64,165.30	
Nursery	1,745.00	
Out-Patient and Emergency	302.50	
Total Income: Routine Services		66,212.80
Special Services:		
Operating Rooms	7,328.30	
Delivery Rooms	2,053.00	
Anesthesiology	2,321.00	
Radiology	4,060.25	
Laboratory	10,406.60	
Electrocardiology	1,140.00	
Medical and Surgical—Central Supplies	6,892.73	
Pharmacy	32,335.13	
Blood Transfusions	4,688.25	
Oxygen	6,027.06	
Physical Therapy	912.10	
B. M. R.	50.00	
Other Special Services:		
Cot Rentals	587.30	
Dietary Income	372.34	
Total Income: Special Services		79,174.06
Total General Fund Earnings from Routine and Special Services		145,386.86

Schedule C-2

THE SOUTHWEST BAPTIST HOSPITAL
Mangum, Oklahoma

SCHEDULE OF GENERAL FUND EXPENSE
FOR ROUTINE AND SPECIAL SERVICES

For the 12 Months Ended December 31, 1959

Classification of Expense	Salaries	Supplies & Non-Salary Expense	Total Expense
Administration and General:			
Administrator's Salary	5,000.16	800.26	5,800.42
Administrator's Travel Expense		1,776.12	1,776.12
Office and Administration Expense	7,948.19	6,695.95	14,644.14
Dietary	10,115.09	9,906.67	20,021.76
Household and Property:			
Housekeeping	2,347.59	1,126.64	3,474.23
Laundry and Linens	1,456.43	5,101.38	6,557.81
Operation of Plant	2,620.64	6,716.19	9,336.83
Maintenance of Personnel		1,510.25	1,510.25
Professional Care of Patients:			
Nursing Service	35,430.30	376.63	35,806.93
Medical and Surgical		4,063.27	4,063.27
Pharmacy	1,638.25	8,707.04	10,345.29
Medical Records and Library	1,315.80	256.93	1,572.73
Social Service (Chaplain)		475.00	475.00
Operating Rooms	3,541.24	2,496.35	6,037.59
Delivery Rooms	2,675.08	607.03	3,282.11
Anesthesiology		522.37	522.37
Radiology	956.33	626.91	1,583.24
Pathology and Laboratory	3,077.94	2,923.41	6,001.35
Electrocardiology		110.01	110.01
Oxygen		1,993.44	1,993.44
B. M. R.		5.00	5.00
Out-Patients and Emergency		190.59	190.59
Total General Fund Expense, not including depreciation	78,123.04	56,987.44	135,110.48
Provision for Depreciation		7,932.39	7,932.39
Total General Fund Expense including depreciation	78,123.04	64,919.83	143,042.87

Exhibit D

THE SOUTHWEST BAPTIST HOSPITAL
Mangum, Oklahoma

CONVALESCENT HOME FUND BALANCE SHEET

As of December 31, 1959

Convalescent Home Fund Assets:

Cash in Bank		5,259.35
Accounts Receivable	3,033.47	
Less Reserve for Uncollectible Accounts	303.35	
	<hr/>	
Estimated Value of Receivables		2,730.12

Total Convalescent Home Fund Assets

7,989.47**Convalescent Home Fund Liabilities:**

Accounts Payable	281.47
Due General Fund, Southwest Baptist Hospital	139.98
	<hr/>

Total Liabilities

421.45

Convalescent Home Fund Net Worth:

Balance, 1/1/59	3,140.41
Add: Net Income for the period	2,119.27
Addition to Plant Fund Reserves for depreciation	2,308.34
	<hr/>

Total	7,568.02
Less: Decreases	None
	<hr/>

Balance, Convalescent Home Fund Net Worth, 12/31/59

7,568.02

Total Convalescent Home Fund Liabilities and Net Worth

7,989.47

Exhibit E

THE SOUTHWEST BAPTIST HOSPITAL
Mangum, Oklahoma

CONVALESCENT HOME FUND INCOME AND EXPENSE

For the 12 Months Ended December 31, 1959

Income from Services		35,629.33
Less: Discounts—Charity	457.74	
Provision for Uncollectible Receivables	303.35	761.09
		<hr/> 34,868.24
Less Expenses:		
Salaries	14,755.15	
Administration Expense	314.04	
Dietary	8,512.85	
Laundry	3,319.29	
Pharmacy	1,994.01	
Plant Operation Expense	1,086.45	
Miscellaneous	139.59	
Housekeeping	319.25	
		<hr/> 30,440.63
Total Expenses, before depreciation		
Operating Profit, before depreciation		4,427.61
Less depreciation		2,308.34
		<hr/> 2,119.27
Net Gain for the period		<hr/> <hr/> 2,119.27

Grand Valley Hospital

Pryor, Oklahoma

A U D I T

FOR THE YEAR ENDING

December 31, 1959

Prepared by

Carl A. Finke, C.P.A.

Miami, Oklahoma

January 25, 1960

Mr. Tom E. Carter, Supt.
Oklahoma Baptist Hospitals
Baptist Building
1141 North Robinson
Oklahoma City, Oklahoma

Dear Sir:

I have examined the books and related records of the Grand Valley Hospital for the year ending December 31, 1959. My examination was made in accordance with generally accepted auditing standards, and accordingly included such tests of the account records and such other auditing procedure as I considered necessary in the circumstances.

In my opinion the accompanying statements of income and expenses present fairly the financial position of the Grand Valley Hospital at December 31, 1959, and the results of their operations for the year then ended, in conformity with generally accepted accounting principles applied on a basis consistent with that of the preceding year.

Respectfully submitted,
Carl A. Finke
Certified Public Accountant

Exhibit A

THE GRAND VALLEY HOSPITAL
Pryor, Oklahoma

GENERAL FUND BALANCE SHEET

As of December 31, 1959

General Fund Assets:

Cash on Deposit, American National	6,727.25	
Cash on Hand	100.00	
Total Cash		6,827.25
Accounts Receivable	54,769.67	
Notes Receivable	500.00	
Total Receivables	55,269.67	
Less: Reserve for Uncollectible Receivables	5,476.97	
Estimated Value of Receivables		49,792.70
Inventory of Supplies—at Cost		24,464.83
Prepaid Expenses		3,308.62
Emergency Fund (Deposited with Baptist Foundation)		7,417.52
Other General Fund Assets		20.00
Equipment Fund		10,150.00
Total General Fund Assets		101,980.92
General Fund Liabilities:		
Accounts Payable	6,377.84	
Payroll Taxes Payable	1,525.21	
Other General Fund Liabilities	27.60	
Total General Fund Liabilities		7,930.65
General Fund Net Worth:		
Balance of General Fund as of January 1, 1959	96,551.29	
Add: Net Income for the Period	(13,923.61)	
Additions to Plant Fund		
Reserves for Depreciation	16,607.16	
Other Increases in the General Fund—Interest	767.52	
Total	100,002.36	
Less: Equipment Purchased by the General Fund for the Plant Fund	5,952.09	
Balance of General Fund as of December 31, 1959		94,050.27
Total General Fund Liabilities and Net Worth		101,980.92

Exhibit B

THE GRAND VALLEY HOSPITAL
Pryor, Oklahoma

PLANT FUND BALANCE SHEET

As of December 31, 1959

Plant Fund Assets:

Land (Convention Owned)			1,000.00
(Leased)			8,000.00

Buildings—at cost (Convention Owned)			
(Leased)	420,539.12		
Less: Reserve for Depreciation (Leased)	42,053.90		

Cost of Buildings less Depreciation			378,485.22
-------------------------------------	--	--	------------

Equipment—at cost (Convention Owned)	30,793.90		
(Leased)	51,088.20		

Less: Reserve for Depreciation (Convention Owned)	6,764.36		
(Leased)	26,205.29		

Cost of Equipment less Depreciation			48,912.45
Residence for Administrator	11,105.21		

	11,105.21		
Less: Depreciation	1,110.50		

Cost Less Depreciation			9,994.71
------------------------	--	--	----------

Total Plant Fund Assets			446,392.38
-------------------------	--	--	------------

Plant Fund Liabilities:

Original Value of Leased Property	479,627.32	411,241.32	
-----------------------------------	------------	------------	--

Less Depreciation	(68,386.00)		
Total Plant Fund Liabilities			411,241.32

Plant Fund Net Worth:

Capital invested in Plant as of January 1, 1959	32,286.53		
Add: Equipment Purchased by the General Fund	5,952.09		

Total	38,238.62		
Less: Additions to the Reserves for Depreciation	(3,087.56)		

Plant Fund Balance as of December 31, 1959			35,151.06
--	--	--	-----------

Total Plant Fund Liabilities and Net Worth			446,392.38
--	--	--	------------

Exhibit C

THE GRAND VALLEY HOSPITAL
Pryor, Oklahoma

STATEMENT OF GENERAL FUND INCOME AND GENERAL FUND EXPENSE

For the 12 Months ended December 31, 1959

Gross Earnings from Routine and Special Services: (See schedule 1 for details)		255,614.66
Less: Free Services, Discounts and Allowances:		
Blue Cross rate loss	1,817.12	
Crippled Childrens rate loss	384.18	
Public Welfare rate loss	(132.83)	
Free Service—Charity	8,218.52	
Employees Discount	558.61	
Courtesy and Miscellaneous	2,229.70	
	<hr/>	
Total	13,075.30	
Provision for Uncollectible Receivables	7,734.69	20,809.99
	<hr/>	
Net Earnings from Routine and Special Services		234,804.67
Less: Expense of Routine and Special Services not including Depreciation: (See schedule 2 for details)		233,413.48
		<hr/>
Operating Gain (Loss) before Provision for Depreciation		1,391.19
Less: Provision for Depreciation		16,607.16
		<hr/>
Operating Gain (Loss) after Provision for Depreciation		(15,215.97)
Add: Other income and receipts:		
Vending Machines (Net)	621.36	
Purchase Discounts	500.93	
Gifts—Churches and Organizations	170.07	
	<hr/>	
Total		1,292.36
		<hr/>
Net Income (Loss) for the Period		(13,923.61)

Schedule 1

THE GRAND VALLEY HOSPITAL
Pryor, Oklahoma

SCHEDULE OF GENERAL FUND EARNINGS FROM ROUTINE AND SPECIAL SERVICES

For the 12 Months ending December 31, 1959

Sources of Earnings	Detail	Total
Routine Services:		
Room Services: In-Patients	112,888.50	
Nursery	4,067.50	
Out-Patient and Emergency	466.45	
	<hr/>	
Total Income: Routine Services		117,421.45
Special Services:		
Operating Rooms	13,057.00	
Delivery Rooms	4,752.50	
Anesthesiology	15,037.40	
Radiology	12,207.60	
Laboratory	29,407.13	
Basal Metabolism	50.00	
Electrocardiology	1,310.00	
Medical and Surgical-Central Supplies	11,478.66	
Pharmacy	47,902.69	
Other Special Services:		
Cot Rentals	355.50	
Dietary Income	721.34	
Miscellaneous	1,036.83	
Recovery Room	876.56	
	<hr/>	
Total Income: Special Services		138,193.21
		<hr/>
Total General Fund Earnings from Routine and Special Services:		255,614.66

Schedule 2

THE GRAND VALLEY HOSPITAL
Pryor, Oklahoma

**SCHEDULE OF GENERAL FUND EXPENSE
FOR ROUTINE AND SPECIAL SERVICES**

For the 12 Months ending December 31, 1959

Classification of Expense	Salaries	Supplies & Non-Salary Expense	Total Expense
Administration and General:			
Administrator's Salary	5,302.04	1,181.79	6,483.83
Administrator's Travel Expense		2,225.53	2,225.53
Office and Administration Expense	13,963.40	10,761.11	24,724.51
Dietary	10,727.77	21,315.50	32,043.27
Household and Property:			
Housekeeping	5,436.01	3,701.92	9,137.93
Laundry and Linens	2,360.54	7,758.55	10,119.09
Maintenance of Personnel		2,765.07	2,765.07
Operation of Plant	3,540.00	7,764.32	11,304.32
Repair and Maintenance	2,920.51	2,992.03	5,912.54
Professional Care of Patients:			
Nursing Service	56,740.13		56,740.13
Medical and Surgical (Central Supply)	5,355.69	11,740.01	17,095.70
Pharmacy		12,410.14	12,410.14
Medical Records and Library	2,228.12	1,670.02	3,898.14
Social Service (Chaplain)		2,979.34	2,979.34
Operating Rooms	2,676.30	655.89	3,332.19
Delivery Rooms	2,676.31	655.89	3,332.20
Anesthesiology	12,586.20	1,857.02	14,443.22
Radiology	4,636.12	1,981.68	6,617.80
Pathology and Laboratory	4,653.14	3,195.39	7,848.53
Total General Fund Expense			
Not Including Depreciation:	135,802.28	97,611.20	233,413.48
Provision for Depreciation		16,607.16	16,607.16
Total General Fund Expense			
Including Depreciation:	135,802.28	114,218.36	250,020.64

Bristow Memorial Hospital

Bristow, Oklahoma



A U D I T

FOR THE YEAR ENDING

December 31, 1959



By

C. C. Wilson, C.P.A.

Oklahoma City, Oklahoma

February 10, 1960

Board of Directors
Baptist General Convention of Oklahoma
Oklahoma City, Oklahoma

Gentlemen:

We have examined the books and records of the Bristow Memorial Hospital for the year ended December 31, 1959. Our report showing the financial condition of the hospital at December 31, 1959, and the operating results for the above period of time is submitted herewith.

In our opinion, subject to the comments herein, the Balance Sheets, Statement of General Fund Income and General Fund Expense, and supporting schedules present fairly the financial position of the Bristow Memorial Hospital at December 31, 1959, and the results of operations for the year ended on that date.

Respectfully submitted,
/s/ C. C. Wilson
Certified Public Accountant

JAS/vbe

COMMENTS

Scope of Audit

The examination of the books and records of the Hospital was for the year ended December 31, 1959. The system of internal control and accounting procedures were reviewed and, without making a detailed audit of all the transactions, the accounting records and other supporting evidence were examined and/or tested to the extent deemed appropriate under the circumstances.

Organization

The Bristow Memorial Hospital is operated by the Baptist General Convention of Oklahoma for the City of Bristow. The Hospital began operations on December 6, 1954 with an investment by the City of Bristow in the amount of \$366,154.40. Since that time the Hospital has purchased laundry equipment amounting to \$2,177.00. In September 1959, a new addition was completed at a total cost of \$112,445.00. As of December 31, 1959, the total investment by the City of Bristow is \$476,422.40. Refer to Schedule (5) for detail.

Cash \$24,558.92

Cash on Hand of \$545.24 consists of a change fund of \$120.28 and undeposited receipts of \$424.96.

Cash in Banks of \$24,013.68, as set forth in Schedule (3), was reconciled with bank statements furnished by the banks at December 31, 1959.

Accounts Receivable \$70,649.30

Accounts Receivable of \$70,649.30 are stated herein as reflected by the records without direct verification with the debtors.

Inventories \$14,162.91

This represents supplies on hand in the various departments at December 31, 1959 and are stated herein as submitted by the management without verification.

Emergency Fund \$7,509.69

This represents funds deposited by the Hospital with the Baptist General Convention of Oklahoma and includes accrued interest of \$709.69.

Account Payable \$176.17

Trade Accounts Payable of \$176.17 are stated as reflected by the records without verification with the creditors.

Depreciation \$14,293.81

Depreciation in the amount of \$2,052.39 represents a recovery of cost of the Assets purchased by the Bristow Memorial Hospital. The balance of \$12,241.42 is depreciation on the Building and Fixtures contributed by the City of Bristow. This depreciation has been included as an expense in Exhibit (C). Net Income before deducting depreciation on the leased property is \$27,016.93.

Exhibit A

BRISTOW MEMORIAL HOSPITAL
Bristow, Oklahoma

GENERAL FUND BALANCE SHEET

December 31, 1959

General Fund Assets		
Cash on Deposit	24,013.68	
Cash on Hand	545.24	
Total Cash		24,558.92
Accounts Receivable	70,649.30	
Notes Receivable	1,350.00	
Other Receivables	215.00	
Total Receivables	72,214.30	
Estimated Value of Receivables		72,214.30
Inventory of Supplies at Cost		14,162.91
Emergency Fund (Deposited with Baptist Foundation)		7,509.69
Total General Fund Assets		<u>118,445.82</u>
General Fund Liabilities		
Accounts Payable	176.17	
Payroll Taxes Payable	953.25	
Notes Payable	12,298.89	
Total General Fund Liabilities		13,428.31
General Fund Net Worth		
Balance of General Fund as of January 1, 1959	80,154.67	
Add: Net Income for the period	14,775.51	
Additions to Plant Fund Reserves for Depreciation	14,293.81	
Other Increases in the General Fund	123.95	
Total	109,347.94	
Less: Equipment Purchased by the General Fund for the Plant Fund	4,330.43	
Balance of General Fund as of December 31, 1959		105,017.51
Total General Fund Liabilities and Net Worth		<u>118,445.82</u>

Exhibit B
BRISTOW MEMORIAL HOSPITAL
 Bristow, Oklahoma
PLANT FUND BALANCE SHEET
 December 31, 1959

Plant Fund Assets		
Land—(Convention Owned)		None
Land—(Leased)		16,000.00
Buildings at Cost—(Convention Owned)	None	
Buildings at Cost—(Leased)	401,886.99	
Less: Reserve for Depreciation—(Convention Owned)	None	
Reserve for Depreciation—(Leased)	29,693.82	
Cost of Buildings, less Depreciation		372,193.17
Equipment at Cost—(Convention Owned)	22,188.48	
Equipment at Cost—(Leased)	57,029.29	
Less: Reserve for Depreciation—(Convention Owned)	5,809.97	
Reserve for Depreciation—(Leased)	27,169.90	
Cost of Equipment, less Depreciation		46,237.90
Total Plant Fund Assets		<u>434,431.07</u>
Plant Fund Liabilities		
Original Value of Leased Property	474,916.28	
Total Plant Fund Liabilities		474,916.28
Plant Fund Net Worth		
Capital invested in Plant as of January 1, 1959	(30,521.83)	
Add: Equipment Purchased by the General Fund	4,330.43	
Total	(26,191.40)	
Less: Additions to the Reserves for Depreciation	14,293.81	
Reduction in Plant Fund Assets	None	
Plant Fund Balance as of December 31, 1959		(40,485.21)
Total Plant Fund Liabilities and Net Worth		<u>434,431.07</u>

Exhibit C
BRISTOW MEMORIAL HOSPITAL
 Bristow, Oklahoma
STATEMENT OF GENERAL FUND INCOME
AND GENERAL FUND EXPENSE
For the Year Ended December 31, 1959

Gross Earnings from Routine and Special Services (See Schedule 1 for details)		270,002.12
Less: Free Services, Discounts and Allowances		
Blue Cross—Rate Loss	9,725.10	
Free Service—Charity	6,626.26	
Employees Discounts	32.00	
Total	16,383.36	
Provision for Uncollectible Receivables	10,040.62	26,423.98
Net Earnings from Routine and Special Services		243,578.14
Less: Expense of Routine and Special Services not including Depreciation (See Schedule 2 for details)		212,771.10
Operating Gain (Loss) before Provision for Depreciation		30,807.04
Less: Provision for Depreciation		14,293.81
Operating Gain (Loss) after Provision for Depreciation		16,513.23
Add: Other Income and Receipts		
Purchase Discounts	786.36	
Linens and Other Merchandise (Value)	284.47	
Gifts—Churches and Organizations	85.38	
Total		1,156.21
Sub-Total		17,669.44
Less: Other Expense and Disbursements of General Fund		2,893.93
Net Income for the Period		<u>14,775.51</u>

Schedule 1
BRISTOW MEMORIAL HOSPITAL
 Bristow, Oklahoma
SCHEDULE OF GENERAL FUND EARNINGS
FROM ROUTINE AND SPECIAL SERVICES
 For the Year Ended December 31, 1959

Sources of Earnings	Detail	Total
Routine Services:		
Room Services: In Patients	123,378.70	
Nursery	1,714.00	
Out Patient and Emergency	1,473.55	
Total Income: Routine Services		126,566.25
Special Services:		
Operating Rooms	3,718.00	
Delivery Rooms	2,323.25	
Anesthesiology	1,638.60	
Radiology	15,954.00	
Laboratory	32,114.00	
Basal Metabolism		
Electrocardiology	2,790.00	
Physical Therapy	4,586.00	
Medical and Surgical—Central Supplies	1,972.40	
Pharmacy	74,463.34	
Other Special Services:		
Miscellaneous	3,876.28	
Total Income: Special Services		143,435.87
Routine and Special Services		270,002.12

Schedule 2
BRISTOW MEMORIAL HOSPITAL
 Bristow, Oklahoma
SCHEDULE OF GENERAL FUND EXPENSE
FOR ROUTINE AND SPECIAL SERVICES
 For the Year Ended December 31, 1959

Classification of Expense	Salaries	Supplies & Non-Salary Expense	Total Expense
Administration and General			
Administrator's Salary	4,800.00	3,058.60	7,858.60
Administrator's Travel Expense		2,996.14	2,996.14
Office and Administration Expense	9,197.51	9,811.73	19,009.24
Dietary	12,011.93	23,663.23	35,675.16
Household and Property			
Housekeeping	6,757.80	1,646.91	8,404.71
Laundry and Linens	3,535.50	1,152.61	4,688.11
Maintenance of Personnel		3,404.22	3,404.22
Operation of Plant	2,575.00	12,152.03	14,727.03
Professional Care of Patients			
Nursing Service	48,873.90	1,804.16	50,678.06
Nursing Education		445.00	445.00
Medical and Surgical (Central Supply)	836.92	8,363.02	9,199.94
Pharmacy	1,602.34	23,422.38	25,024.72
Medical Records and Library	1,776.00	636.57	2,412.57
Social Service (Chaplain)		1,533.53	1,533.53
Operating Rooms	1,356.98	27.98	1,384.96
Delivery Rooms		47.27	47.27
Anesthesiology		16.50	16.50
Radiology	4,084.70	5,345.10	9,429.80
Pathology and Laboratory	6,036.02	3,089.43	9,125.45
Nursery		59.96	59.96
Out Patients and Emergency	695.96	4,199.40	4,895.36
Other Expenses		1,754.77	1,754.77
Total General Fund Expense			
Not Including Depreciation	104,140.56	108,630.54	212,771.10
Provision for Depreciation		14,293.81	14,293.81
Total General Fund Expense			
Including Depreciation	104,140.56	122,924.35	227,064.91

Oklahoma Baptist Hospital

Muskogee, Oklahoma

A U D I T

FOR THE YEAR ENDING

December 31, 1959

By

Glenn R. Davis, C.P.A.

Muskogee, Oklahoma

February 16, 1960

Board of Directors,
Baptist General Convention,
Oklahoma City, Oklahoma.

Gentlemen:

In accordance with the request of your Director of Baptist Hospitals, we have prepared a financial statement from the books of Account of the **Oklahoma Baptist Hospital, Muskogee, Oklahoma** without verification by audit, for the 12 month period ended December 31, 1959. An examination of these records was begun in January, 1960, with the intention of making a Balance Sheet Audit. However, during the progress of the examination several discrepancies were discovered, which were brought to the attention of the Hospital Administrator and the local Governing Board. Due to this fact, a detailed audit of the financial records of the Hospital was requested, and accounting work in this regard has been contracted for, and will be started immediately.

In view of the facts stated above it is impossible to express an opinion at this time as to the fairness of the representations contained in the statements submitted in this report. The accounts are only assembled in statement form for such purposes as you care to use them under the circumstances.

This report consists of the following statements:

Exhibit "A"—Balance Sheet—General Fund

Exhibit "B"—Balance Sheet—Plant Fund

Exhibit "C"—Statement of General Fund Income and General Fund Expense

Schedule 1—General Fund Earnings from Routine and Special Services.

Schedule 2—General Fund Expenses for Routine and Special Services

Respectfully submitted,
Glenn R. Davis
Certified Public Accountant

Exhibit A

OKLAHOMA BAPTIST HOSPITAL
Muskogee, Oklahoma

BALANCE SHEET—GENERAL FUND

December 31, 1959

General Fund Assets:

Cash:		
On Hand	281.47	
In Bank—(Schedule No. 3)	109.76	
Total Cash		391.23
Accounts Receivable	119,597.05	
Less Reserve for Uncollectible Accounts	11,959.71	
Estimated Value of Receivables		107,637.34
Inventory of Supplies—At Cost		41,708.50
Prepaid Expenses:		
Unexpired Insurance		1,789.06
Emergency Fund—Baptist Foundation of Oklahoma		6,595.10
Other General Fund Assets:		
Invested in School of Nursing	8,327.40	
Other Assets	765.10	
Total Other General Fund Assets		9,092.50
		<u>167,213.73</u>

General Fund Liabilities:

Accounts Payable:		
Trade	26,948.24	
Due the Baptist General Convention	25,432.90	52,381.14
Installment Notes Payable:		
First National Bank—Muskogee	261.26	
Utica Square National Bank—Tulsa	6,550.00	
National Cash Register Company	4,286.41	
Melton-Myers Company	3,397.40	
Refrigeration Sales and Service Company	551.53	15,046.60
Accrued Items:		
Payroll Taxes	4,117.09	
Employees Contributions to Community Chest	36.40	4,153.49
Total General Fund Liabilities		71,581.23

General Fund Net Worth:

Balance of General Fund—		
January 1, 1959		64,823.73
Add:		
Net Income for the Year 1959	16,754.98	
Additions to Plant Reserve for Depreciation	27,047.82	43,802.80
		108,626.53
Deduct:		
Equipment Purchased by the General Fund for the Plant Fund		12,994.03
Balance of General Fund—		
December 31, 1959		95,632.50
		<u>167,213.73</u>

Exhibit B
OKLAHOMA BAPTIST HOSPITAL
Muskogee, Oklahoma
BALANCE SHEET — PLANT FUND
December 31, 1959

Plant Fund Assets:		
Land		17,445.05
Buildings—at Cost:		
Hospital Building	341,116.76	
Nurses Home	94,605.64	
Residence	9,121.37	
	<hr/> 444,843.67	
Less Reserve for Depreciation	29,594.34	
	<hr/> 415,249.33	
Cost of Buildings Less Depreciation		415,249.33
Furniture and Equipment—at Cost:		
Hospital	182,347.59	
Nurses Home	6,731.66	
	<hr/> 189,079.25	
Less Reserve for Depreciation	51,549.65	
	<hr/> 137,529.60	
Cost of Equipment Less Depreciation		137,529.60
		<hr/> 570,223.98
		<hr/> 570,223.98
Plant Fund Liabilities		None
Plant Fund Net Worth:		
Capital Invested in Plant—January 1, 1959	484,229.80	
Add:		
Equipment Purchased by the General Fund	12,994.03	
Building Improvements and Equipment Paid for out of the Expansion Fund	100,047.97	
	<hr/> 597,271.80	
Deduct:		
Additions to the Reserve for Depreciation	27,047.82	
	<hr/> 570,223.98	
Plant Fund Balance—December 31, 1959		<hr/> 570,223.98

Exhibit C
OKLAHOMA BAPTIST HOSPITAL
Muskogee, Oklahoma
STATEMENT OF GENERAL FUND INCOME
AND GENERAL FUND EXPENSE
For the Twelve Months Ended December 31, 1959

Gross Earnings from Routine and Special Services (See Schedule No. 1)		658,758.63
Less:		
Free Service, Discounts, and Allowances:		
Crippled Childrens Foundation—Rate Loss	45.83	
Vocational Rehabilitation—Rate Loss	1,027.30	
Free Service—General	20,225.56	
Employees' Discounts	252.41	
Courtesy and Miscellaneous Discounts	1,705.55	
	<hr/> 23,236.65	
Provision for Uncollectible Receivables	964.96	24,201.61
	<hr/> 634,557.02	
Net Earnings from Routine and Special Services		634,557.02
Less:		
Expense of Routine and Special Services Not Including Depreciation (See Schedule No. 2)		596,793.18
	<hr/> 37,763.84	
Operating Gain (Or Loss) before Depreciation		37,763.84
Less:		
Provision for Depreciation		27,047.82
	<hr/> 10,716.02	
Operating Gain (Or Loss) after Depreciation—Forward		10,716.02

Exhibit C (Continued)

OKLAHOMA BAPTIST HOSPITAL
Muskogee, Oklahoma

December 31, 1959

Operating Gain (or loss) after Depreciation Brought Forward		10,716.02
Add:		
Other Income and Receipts of the General Fund:		
Retroactive Reimbursements from Blue Cross, Blue Shield	13,848.17	
Less Blue Cross Rate Loss	<u>11,445.17</u>	2,403.00
Cooperative Program—Baptist General Convention		2,107.49
Net Income From Vending Machines		1,887.96
Linens Donated		307.41
Donations—Churches and Organizations		26.50
Room, Board (Nurses Home)		21.00
Rental Value of Residence Furnished Engineer		900.00
Interest Earned on Emergency Fund to Date		595.10
Miscellaneous Income (Sale of Scrap Iron, Supplies, etc.)		<u>187.37</u>
Total		<u>8,435.83</u>
		19,151.85
Less:		
Other Expenses and Disbursements, Applicable to the General Fund:		
Interest Paid—Utica Square National Bank—Tulsa	750.00	
Paving Tax—City of Muskogee	746.87	
Engineers House Rent Allowance	<u>900.00</u>	
Total		<u>2,396.87</u>
Net Income (Or Loss) for the Period		<u>16,754.98</u>

Schedule 1

OKLAHOMA BAPTIST HOSPITAL
Muskogee, OklahomaSCHEDULE OF GENERAL FUND EARNINGS
FROM ROUTINE AND SPECIAL SERVICES

For the Twelve Months Ended December 31, 1959

Source of Earnings:

Routine Services:

Room Services	266,844.75
Nursery	<u>8,610.50</u>

Total Income Routine Services

275,455.25

Special Services:

Operating Room	67,064.15
Delivery Room	12,837.50
Radiology	51,129.77
Laboratory	66,976.45
Medical and Surgical Income	41,469.25
Pharmacy	134,457.87
Anesthesiology	<u>230.00</u>
Other Special Services:	
Birth Certificates	446.00
Guest Trays	799.60
Medical Records	362.00
School of Nursing	<u>7,330.79</u>

Total Income Special Services

383,303.38

Total General Fund Earnings From
Routine and Special Services658,758.63

Schedule 2

OKLAHOMA BAPTIST HOSPITAL
 Muskogee, Oklahoma

SCHEDULE OF GENERAL FUND EXPENSE
FOR ROUTINE AND SPECIAL SERVICES

For the Twelve Months Ended December 31, 1959

Classification of Expense	Salaries	Supplies & Non-Salary Expense	Total Expense
Administration and General:			
Administrator's Salary	6,049.92		6,049.92
Administrator's House Rent Allowance		1,800.00	1,800.00
Administrator's Travel Expense		1,337.51	1,337.51
Office and Administrative Expense	29,455.95	20,537.05	50,013.00
Dietary	30,997.71	54,723.34	85,721.05
Household and Property:			
Housekeeping	21,274.62	1,642.49	22,917.11
Laundry and Linens	1,072.50	16,997.60	18,070.10
Maintenance of Personnel		8,185.24	8,185.24
Operation of Plant	3,700.00	19,258.93	22,958.93
Repairs and Maintenance	9,375.56	9,664.00	19,039.56
Professional Care of Patients:			
Nursing Service	121,967.00	391.08	122,358.08
Nursing Education	9,954.20	6,126.98	16,081.18
Medical and Surgical	4,448.57	49,354.39	53,802.96
Pharmacy	5,346.25	30,286.98	35,633.23
Medical Records and Library	7,772.50	302.63	8,075.13
Special Service (Chaplain)		1,145.89	1,145.89
Operating Room	25,208.56	15,038.73	40,247.29
Delivery Room	10,726.24	2,653.89	13,380.13
Radiology	9,050.00	25,620.75	34,670.75
Pathology and Laboratory	14,395.59	18,800.53	33,196.12
Electrocardiology		2,110.00	2,110.00
Total General Fund Expense— Not Including Depreciation	310,795.17	285,998.01	596,793.18
Provision for Depreciation		27,047.82	27,047.82
Total General Fund Expense— Including Depreciation	310,795.17	313,045.83	623,841.00

Golden Age Home

Hugo, Oklahoma



A U D I T

FOR THE YEAR ENDED

December 31, 1959



By

Dale Hammons, C.P.A.

Hugo, Oklahoma

January 27, 1960
Hugo, Oklahoma

Dr. Tom E. Carter
Baptist Building
1141 North Robinson
Oklahoma City, Oklahoma

Dear Dr. Carter:

Pursuant to request I have examined the accounts and records of the Golden Age Home, Hugo, Oklahoma for the period January 1, 1959 to December 31, 1959. My report is submitted herewith in the exhibits and schedules attached and enumerated below:

Exhibit A—Balance Sheet as of December 31, 1959.

Exhibit B—Statement of Income and Expense for the period January 1, 1959 to December 31, 1959.

Schedule 1—Schedule of Accounts Receivable as of December 31, 1959. (Not to be Printed).

Schedule 2—Accounts Payable as of December 31, 1959.

Schedule 3—Statement of Expenditures for the period January 1, 1959 to May 31, 1959.

Schedule 4—Statement of Expenditures Capitalized as of May 31, 1959.

Taylor Electric account payable has been estimated on Schedule 2. Mr. Taylor has since rendered a correct bill.

In my opinion the accompanying Balance Sheet and Statement of Income and Expenditures present fairly the financial position of the Golden Age Home, Hugo, Oklahoma at December 31, 1959 and the results of its operations for the period then ended in accordance with generally accepted accounting principles.

Respectfully submitted,
Dale Hammons
Certified Public Accountant

Exhibit A

GOLDEN AGE HOME
Hugo, Oklahoma

BALANCE SHEET

Per Audit December 31, 1959

ASSETS

Current Assets:

Cash on Deposit—Security First National Bank, Hugo	272.32
Cash on Deposit—Citizens State Bank, Hugo	402.81
Accounts Receivable	234.10
Prepaid Insurance—Deposit Premium	341.07

Total Current Assets	<u>1,250.30</u>
----------------------	-----------------

Fixed Assets:

Building	125,982.15
Land	10,000.00
Furniture and Fixtures	27,189.04

Total Fixed Assets	<u>163,171.19</u>
--------------------	-------------------

Total Assets	<u><u>164,421.49</u></u>
--------------	--------------------------

LIABILITIES AND NET WORTH
Liabilities

Current Liabilities:

Accounts Payable	3,203.36
Withheld Income Tax Payable	363.21

Total Current Liabilities	<u>3,566.57</u>
---------------------------	-----------------

Long Term Liabilities:

Notes Payable	27,400.00
---------------	-----------

Total Long Term Liabilities	<u>27,400.00</u>
-----------------------------	------------------

Total Liabilities	<u>30,966.57</u>
-------------------	------------------

Net Worth:

Donations from Baptist General Convention	78,380.60
Donations from Individuals and Churches	61,649.38

Total Donations	140,029.98
Less Operating Loss Per Statement	<u>6,575.06</u>

Net Worth	<u>133,454.92</u>
-----------	-------------------

Total Liabilities and Net Worth	<u><u>164,421.49</u></u>
---------------------------------	--------------------------

Exhibit B

GOLDEN AGE HOME
Hugo, Oklahoma

STATEMENT OF INCOME AND EXPENSE

January 1, 1959, thru December 31, 1959

Per Audit

Income:		
Room Rentals		9,916.70
Less Operating Expenses:		
Groceries	2,285.53	
Kitchenware	15.30	
Supplies i.e. Sheets and Bedding	232.54	
Wages and Salaries	7,137.25	
Utilities	1,176.44	
Accounting and Legal	454.27	
Office Supplies	35.29	
Advertising	66.40	
Administrative Expense	1,897.50	
Insurance	1,648.06	
Yards and Grounds Upkeep	46.24	
Small Tools	42.80	
Plumbing Labor	13.49	
Gas and Oil	23.84	
Drugs and Disinfectants	137.43	
Postage	4.50	
Car Expense	175.00	
Interest	1,020.00	
Miscellaneous Expense	79.88	
Total Operating Expenses		16,491.76
Net Operating (Loss) per Audit December 31, 1959		(6,575.06)

Schedule 2

GOLDEN AGE HOME
Hugo, Oklahoma
ACCOUNTS PAYABLE

Per Audit December 31, 1959

Bright's—Groceries	158.10
Bright's—Implements	29.97
John Sexton & Co.	64.40
Vumore Company	7.00
Acme Printing Co.	2.00
Dale Hammons	45.00
Williams 5 & 10¢ Store	4.76
Kay's Food Store	267.17
Bruce Rogers Co.	105.96
Cannon Gas Co.	1,119.00
Taylor Electric*	1,400.00
Total Accounts Payable	3,203.36

*Estimated: Mr. Taylor said that he had not completed his statement yet but thought it would be from \$1,000.00 to \$1,500.00.

Schedule 3

GOLDEN AGE HOME
Hugo, Oklahoma**STATEMENT OF EXPENDITURES****For the Period January 1, 1959 to May 31, 1959**

Classification:

Office and Administrative Supplies	33.77
Utilities	468.50
Clerical Salaries	7.00
Dr. J. F. Murrell, Expense Account	854.03
Building Materials	1,841.46
Electrical Expense	3,337.12
Plumbing Materials	835.22
Air Conditioning	1,351.50
Legal and Accounting	69.15
Interest	185.00
Miscellaneous Labor	292.81
Salaries and Wages	1,399.87
Total Expenditures	<u>10,675.43</u>

Schedule 4

GOLDEN AGE HOME
Hugo, Oklahoma

STATEMENT OF EXPENDITURES CAPITALIZED

On May 31, 1959

Classification:	
Office and Administrative Supplies	233.23
Postage	90.00
Printing	136.75
Advertising	134.42
Utilities	613.54
Clerical Salaries	478.50
Small Tools	854.00
Insurance	3,439.81
Salaries and Wages	24,574.29
Bryan Miller Plans	3,600.00
Dr. J. F. Murrell—Administrative Expense	6,172.80
Cement	653.00
A. S. Brooks—Supervision of Construction	1,400.00
Sand and Rock	1,627.50
Building Material	24,950.16
Steel	3,300.00
Electrical Expense	4,337.12
Brick and Brick Expense	2,087.13
Plumbing Labor	3,198.53
Plumbing Materials	10,798.86
Gas and Oil	21.05
Concrete Blocks and Expense	1,680.44
Alumnum Windows and Door Frames	5,099.00
Payroll Taxes	1,691.60
Freight Charges	43.18
Air Conditioning	15,147.62
Legal and Accounting	150.94
Tile	3,122.95
Interest on Notes	293.50
Glass	1,929.00
Miscellaneous Labor	1,321.40
Total Expenditures Capitalized	123,180.32

**Woman's Missionary Union
of Oklahoma**

A U D I T

For the Year Ended December 31, 1959

By

WOLF AND COMPANY

Certified Public Accountants

The Board of Directors
The Baptist General Convention of
The State of Oklahoma
Oklahoma City, Oklahoma

Gentlemen:

We have examined the balance sheet of Woman's Missionary Union of Oklahoma as of December 31, 1959, and the related statements of operating reserve and designated funds and cash receipts and disbursements for the year then ended.

In our opinion, the accompanying balance sheet and statements of designated and operating funds and general operations present fairly the position of Woman's Missionary Union of Oklahoma at December 31, 1959, and the results of its operations for the year then ended, in conformity with generally accepted accounting principles applied on a basis consistent with that of the preceding year.

Our report consists of comments and the following statements:

Exhibit A—Fund Balance Sheet

Exhibit B—Statement of Designated and Operating Funds

Exhibit C—Statement of General Operations

Exhibit D—Statement of Disbursements—General Operations

Yours truly,
Wolf and Company
Certified Public Accountants

Oklahoma City, Oklahoma
February 2, 1960

COMMENTS**Organization**

Woman's Missionary Union of Oklahoma was incorporated April 9, 1927 under the laws of the State of Oklahoma without capital stock. Its chief purpose is to foster religious and mission activities, primarily among members of Baptist churches of Oklahoma.

Cash

Cash consisted of the following:

Office petty cash fund	143.72
On deposit:	
Liberty National Bank and Trust Company	20,035.26
First National Bank, Davis, Oklahoma	374.78
	20,553.76

Inventory

Supplies held for resale totaled \$1,652.70.

Fixed Assets

Changes in property accounts were as follows:

	Cost	Depreciation Reserve	Book Value
Office furniture and fixtures:			
Balance, January 1, 1959	4,423.20	3,022.63	1,400.57
Additions	376.70	300.40	76.30
Balance, December 31, 1959	4,799.90	3,323.03	1,476.87
Falls Creek Camp—buildings and furnishings:			
Balance, January 1, 1959	138,099.57	14,730.95	123,368.62
Additions	531.70	5,367.19	(4,835.49)
Balance, December 31, 1959	138,631.27	20,098.14	118,533.13

Insurance

Blanket insurance coverage is provided for persons enroute to and from camps and for persons while in attendance at summer camps as follows:

Death and dismemberment	3,000.00
Hospital, nurse, medical and surgery:	
Accidental injury	2,000.00
Sickness	500.00
Specific diseases	2,000.00

Coverage is also provided on individuals traveling in a group to meetings outside Oklahoma.

Fire and extended coverage on Falls Creek property was as follows:

Assembly and dining hall, 80% coinsurance:	
Buildings	38,000.00
Contents	8,000.00
Cabins—\$750.00 on each of sixteen	12,000.00

Other insurance is provided through the Baptist General Convention of the State of Oklahoma as follows:

Policy	Coverage
Comprehensive dishonesty, disappearance and destruction	\$10,000.00, each employee
Fire and extended coverage—contents:	
Office in Baptist building	Included in \$90,000.00 coverage of building contents

Exhibit A
WOMAN'S MISSIONARY UNION OF OKLAHOMA
 Oklahoma City, Oklahoma
FUND BALANCE SHEET
 December 31, 1959

Assets	Total		General Operations	Designated Funds	Falls Creek Camp, Buildings and Furnishings
Cash:					
On hand	143.72				
On deposit	20,410.04	20,553.76	(1,404.67)	21,958.43	
Inventory of supplies		1,652.70	1,652.70		
Office furniture and fixtures	4,799.90				
Less reserve for depreciatio	3,323.03	1,476.87	1,476.87		
	Cost	Reserve			
Falls Creek Camp:					
Buildings	121,370.90	14,457.07			
Furnishings	17,260.37	5,641.07			
	<u>138,631.27</u>	<u>20,098.14</u>	118,533.13		118,533.13
			<u>124,216.46</u>	<u>1,724.90</u>	<u>21,958.43</u>
Fund Reserves					
Designated and Operating Reserves (Exhibit B)			23,683.33	21,958.43	
Falls Creek Camp—Property Reserve			118,533.13		118,533.13
			<u>142,216.46</u>	<u>21,958.43</u>	<u>118,533.13</u>

Exhibit B
WOMAN'S MISSIONARY UNION OF OKLAHOMA
 Oklahoma City, Oklahoma
STATEMENT OF DESIGNATED AND OPERATING FUNDS
 For the Year Ended December 31, 1959

GENERAL CONVENTION OF OKLAHOMA

321

	Balance, Dec. 31, 1959	Decrease in Other Assets	Decrease	Increase	Balance, January 1, 1959
Designated:					
State WMU apportionments:					
WMU Camp Building Program	7,291.22		1,978.74	6,668.04	2,601.92
Carver School of Missions				(554.65)	554.65
Scholarships for training schools	1,866.44		1,650.00	1,938.60	1,577.84
Nursery Fund for OBU and seminaries			115.00	(728.85)	843.85
State executive board meetings	1,964.51		881.03	2,469.29	376.25
Margaret Fund (Burney gifts)	607.46		300.00	322.07	585.39
Foreign Student Fund	471.39		105.00	327.07	249.32
	12,201.02		5,029.77	10,441.57	6,789.22
State Mission Funds	1,756.55		15,827.45	2,696.89	14,887.11
Other Designated Funds:					
Indian Missions	643.22		69.50	128.11	584.61
Glorieta Flower Fund	5.00		131.80	21.00	115.80
Missionary Funds—general	3,209.33		1,652.95	1,808.13	3,054.15
Golden Jubilee offering	200.38				200.38
Designated Missionary Funds	522.86		1,128.58	1,131.27	520.17
Miscellaneous Funds	167.89		6,728.12	6,645.50	250.51
Nurse Scholarship Fund	295.34			248.62	46.72
Young Peoples Activity Fund	2,956.84		20,398.61	20,868.61	2,486.84
	8,000.86		30,109.56	30,851.24	7,259.18
Total Designated Funds	21,958.43		50,966.78	43,989.70	28,935.51
Operating Funds (Exhibit C)	1,724.90	(16.18)	56,495.93	60,414.02	(2,177.01)
	23,683.33	(16.18)	107,462.71	104,403.72	26,758.50

Exhibit C

WOMAN'S MISSIONARY UNION OF OKLAHOMA
Oklahoma City, Oklahoma
STATEMENT OF GENERAL OPERATIONS

For the Year Ended December 31, 1959

Receipts:

Appropriations for administration from:

The Baptist General Convention of Oklahoma	45,600.00	
State Mission Fund	3,200.00	48,800.00
	<hr/>	
Sale of supplies		6,603.59
Miscellaneous:		
BWC Conference	2,534.33	
WMU Glorieta week	2,089.40	
Mission Study Institute	386.70	5,010.43
	<hr/>	

60,414.02

Cash (deficit)—January 1, 1959

(5,322.76)

Net receipts available for operations in 1959

55,091.26

Disbursements (Exhibit D)

56,495.93

Cash (deficit), December 31, 1959 (Exhibit A)

(1,404.67)

Other assets:

Balance, January 1, 1959

3,145.75

	December 31,	
	1959	1958
Accounts receivable		27.05
Inventory of supplies	1,652.70	1,718.13
Office furniture and fixtures, net of reserve	1,476.87	1,400.57
	<hr/>	<hr/>
	3,129.57	3,145.75

(16.18)

3,129.57

Fund balance, December 31,
1959 (Exhibit B)

1,724.90

Exhibit D

WOMAN'S MISSIONARY UNION OF OKLAHOMA
Oklahoma City, Oklahoma
STATEMENT OF DISBURSEMENTS
GENERAL OPERATION

For the Year Ended December 31, 1959

Salaries:		
Executive secretary	5,905.80	
YWA-GA secretary	3,740.82	
Sunbeam secretary	2,963.69	
Office secretary	3,778.20	
Assistant office secretary	2,348.39	
Miscellaneous	1,010.47	19,747.37
Travel expense:		
Executive secretary	1,249.88	
YWA-GA secretary	797.01	
Teachers leadership training	122.04	
Sunbeam secretary	375.38	
Other officers and committees	2,613.70	
District conference	2,618.10	
Promotional conference	292.90	
All church leadership clinics	318.43	8,387.44
Other:		
Community Mission workshop	177.87	
Annual state meeting expense	1,631.53	
Relief and annuity	1,413.60	
Social security taxes	474.00	
Hospitalization insurance	386.67	
Postage	3,442.64	
Freight and express	164.57	
Telephone and telegraph	897.50	
Printing	2,299.77	
Mimeograph and multilith	3,253.69	
General office expense	2,426.64	
Professional services	332.50	
Purchase of supplies	5,788.84	
BWC conference	2,818.50	
Glorieta expense	2,089.40	
Mission Study Institute	386.70	27,984.42
		56,119.23
Add increase in furniture and fixtures		376.70
Total (Exhibit C)		56,495.93

**Executive Office of
The Baptist General Convention
of Oklahoma**

Oklahoma City, Oklahoma

CONDENSATION OF BALANCE SHEETS

For twelve months ended

December 31, 1959

By

WOLF AND COMPANY

Certified Public Accountants

Board of Directors
Baptist General Convention of
the State of Oklahoma
Oklahoma City, Oklahoma

Gentlemen:

There is presented a statement called consolidation of balance sheets, which was prepared by combining the related financial statements of the various organizations comprising the organized operation of Baptist General Convention of the State of Oklahoma. The balance sheets presented include those of The Executive Office of the Baptist General Convention of the State of Oklahoma, the ten Baptist hospitals and the Hugo Golden Age Home, all operated by Baptist General Convention of the State of Oklahoma, and the following four affiliated or associated organizations: Baptist Foundation of Oklahoma, Woman's Missionary Union of Oklahoma, Oklahoma Baptist University and Faculty Building Association. The balance sheets are dated December 31, 1959 on all except Oklahoma Baptist University and Faculty Building Association, which are dated May 31, 1959.

We examined all of the balance sheets except those of the ten Baptist hospitals and Hugo Golden Age Home. Our examinations were made in accordance with generally accepted auditing standards, and accordingly included such tests of the accounting records and such other accounting procedures as we considered necessary in the circumstances.

Reports of other auditors, one of which was incomplete, of examination of the balance sheets of the ten Baptist hospitals and Hugo Golden Age Home, were submitted for our inspection.

Since two of the hospitals were audited by other than a certified public accountant, since one of the hospital reports was incomplete, and due to qualifications in these hospital reports as to scope of examination, particularly with respect to receivables, inventories and accounts payable not being confirmed or verified, we are expressing no over-all opinion on the accompanying consolidation of the balance sheets presented. However, except for the foregoing statement with respect to the ten hospitals and the Golden Age Home, the accompanying balance sheets, in our opinion, present the financial condition of the organizations included as at the particular closing dates, in conformity with generally accepted accounting principles applied on a basis consistent with that of the preceding year.

Yours truly,
Wolf and Company
Certified Public Accountants

Oklahoma City, Oklahoma
February 22, 1959

COMMENTS

Organization

Baptist General Convention of the State of Oklahoma was incorporated under the laws of the State of Oklahoma in May, 1917, as a legal formalizing of Southern Baptist work in the State of Oklahoma dating from long prior to statehood. The stated purpose was to foster Baptist denominational activities in the State of Oklahoma and to receive and disburse funds as provided by various contributors. On March 6, 1928, the charter was amended to provide for an organization in perpetuity.

Baptist General Convention of the State of Oklahoma was created by and is controlled by the various Southern Baptist churches in Oklahoma, co-operating through said Baptist General Convention of the State of Oklahoma to carry out the purposes for which it was created.

The various individual churches elect messengers to represent them at the annual meeting of Baptist General Convention of the State of Oklahoma. At such annual meeting these elected messengers elect the Executive Secretary-Treasurer and the Board of Directors of Baptist General Convention of the State of Oklahoma. In addition, these elected messengers review the operations of and approve or disapprove of the policies and programs or proposed policies and programs of Baptist General Convention of the State of Oklahoma.

At the annual meeting of Baptist General Convention of the State of Oklahoma these elected messengers also elect the members of the Board of Directors of The Baptist Foundation of Oklahoma and Board of Trustees of Oklahoma Baptist University.

The activities of Baptist General Convention of the State of Oklahoma are carried on through the following areas of responsibility:

A. The Executive Office of Baptist General Convention of the State of Oklahoma:

1. Receiving contributions and properly accounting for and making distribution of such funds
2. Promotion of denominational, religious and missionary activities.
3. Publish a denominational paper known as Baptist Messenger
4. Department of Child Care (Orphans' Home and Boys Ranch Town)
5. Rural and City Missions
6. Brotherhood and Evangelism
7. Public Relations
8. Hospitals and Golden Age Homes (ten Baptist hospitals and Golden Age Homes)
9. Indian Work
10. Falls Creek Assembly
11. Religious Education

12. Church Music
13. Building Program
14. Cooperating with the Southern Baptist Convention in World Wide Missions

The foregoing constitute the chief areas of direct responsibility of Baptist General Convention for promotion, management and finance.

The following organizations are separate corporations indirectly controlled by Baptist General Convention of the State of Oklahoma through the selection of the Board of Directors and Board of Trustees, respectively. There is no liability on Baptist General Convention of the State of Oklahoma for any obligation of either of these two organizations:

B. The Baptist Foundation of Oklahoma

C. Oklahoma Baptist University

In addition to the foregoing the following organizations are associated with Baptist General Convention of the State of Oklahoma, but are not officially a part of nor controlled by the Convention:

D. Woman's Missionary Union—promoting mission activities among the women of the State of Oklahoma.

E. Faculty Building Association—an Oklahoma nonprofit corporation organized by friends of Oklahoma Baptist University, specifically to acquire and develop real property and improvements, and to aid in the improvement and beautification of the campus, and "also to do all things necessary or proper to advance the interest of Oklahoma Baptist University."

Baptist General Convention of the State of Oklahoma has no responsibility with respect to either of these organizations and neither of these organizations can create or cause any liability to become an obligation of Baptist General Convention of the State of Oklahoma.

**BAPTIST GENERAL CONVENTION
OF THE STATE OF OKLAHOMA
Oklahoma City, Oklahoma
and
Affiliated and Associated Organizations
NOTES TO CONSOLIDATION OF BALANCE SHEETS
December 31, 1959**

- A. Depreciation has been provided on only a portion of the fixed assets.
- B. A note payable to Connecticut Mutual Life Insurance Company in the amount of \$2,200,000.00 is secured by a first mortgage on Baptist Memorial Hospital building, equipment and grounds at Oklahoma City, Oklahoma, and is further secured by a pledge of a first charge against the distributable Cooperative Program funds, monthly, of the amount necessary to discharge payments on the note until the loan is fully paid.
- C. Reports covering examination of the financial statements of hospitals and Hugo Golden Age Home by other auditors indicated additional mortgages and unsecured notes payable of \$1,251,878.43, representing indebtedness on which Baptist General Convention of the State of Oklahoma is liable. This \$1,251,878.43 consists of \$1,066,669.20 additional owed by Baptist Memorial Hospital, Oklahoma City, Oklahoma and \$185,209.23 owed by other hospitals and Hugo Golden Age Home.
- D. Liabilities as shown on the balance sheets of The Baptist Foundation of Oklahoma, Oklahoma Baptist University and Faculty Building Association, are liabilities of those corporations and are not liabilities of Baptist General Convention of the State of Oklahoma.

BAPTIST GENERAL CONVENTION
OF THE STATE OF OKLAHOMA
Oklahoma City, Oklahoma
and
Affiliated and Associated Organizations
CONSOLIDATION OF BALANCE SHEETS

	December 31, 1959 (Note)						May 31, 1959 (Note)	
	Total	(Eliminations and Adjustments)	The Executive Office of Baptist General Convention	Baptist Hospitals and Hugo Golden Age Home (Exhibit B)	The Baptist Foundation of Oklahoma	Woman's Missionary Union of Oklahoma	Oklahoma Baptist University	Faculty Building Association
Assets								
Cash	401,571.70		42,627.33	127,619.61	178,162.56	20,553.76	32,230.83	377.61
Receivables (net of reserves for losses)	807,998.97	8,080.66	49,659.55	683,675.97			66,582.79	
Interfund receivables:								
Baptist hospitals		(51,514.15)	51,514.15					
The Baptist Foundation of Oklahoma		(408.65)	408.65					
Oklahoma Baptist University		(1,931.45)	1,931.45					
Faculty Building Association		(13,216.62)					13,216.62	
Baptist General Convention of the State of Oklahoma		(1,492.06)					1,492.06	
Inventories	408,503.26		65,053.06	298,865.92		1,652.70	42,931.58	
Prepaid expenses and deferred charges	164,044.52			131,679.50			32,365.02	
Emergency funds (deposited with the Baptist Foundation)		(67,337.71)		67,337.71				
Investments and miscellaneous assets	3,070,440.96	(1,589,967.86)		19,962.50	2,933,299.38		1,707,146.94	
Fixed assets—land, buildings, furniture and equipment	17,941,559.78		3,420,503.99	7,351,412.45	9,172.69	143,431.17	6,660,955.81	356,083.67
Reserves for depreciation of fixed assets	(1,249,555.75)			(724,312.30)		(23,421.17)	(501,822.28)	
	21,544,563.44	(1,717,787.84)	3,631,698.18	7,956,241.36	3,120,634.63	142,216.46	8,055,099.37	356,461.28
Liabilities and Fund Reserves								
Liabilities:								
Accounts payable and accrued expenses	406,975.58	(101,173.00)	2,918.52	285,264.14	105,256.80		114,225.37	483.75
Notes payable	3,645,478.43		50,000.00	3,451,878.43			12,500.00	132,100.00
Bonds payable	1,289,000.00						1,289,000.00	
Deposit accounts and deferred income	56,415.97						56,415.97	
Payable to Baptist General Convention		(51,514.15)		51,514.15				
Payable to Oklahoma Baptist University		(13,216.62)						13,216.62
Total Liabilities	5,398,869.98	(165,903.77)	52,918.52	3,788,656.72	105,256.80		1,472,141.34	145,800.37
Fund reserves—operating, investment, property and construction	16,145,693.46	(1,551,884.07)	3,578,779.66	4,167,584.64	3,015,377.83	142,216.46	6,582,958.03	210,660.91
	21,544,563.44	(1,717,787.84)	3,631,698.18	7,956,241.36	3,120,634.63	142,216.46	8,055,099.37	356,461.28

Note—Closing dates of the various organizations.

Exhibit B
**BAPTIST GENERAL CONVENTION
 OF THE STATE OF OKLAHOMA**
 Oklahoma City, Oklahoma
 and
 Affiliated and Associated Organizations
CONSOLIDATED BALANCE SHEET
 OF
BAPTIST HOSPITALS AND GOLDEN AGE HOMES
 December 31, 1959

	Totals	(Eliminations and Adjustments	Baptist Memorial Hospital— Oklahoma City	End General Hospital—End, Oklahoma	Perry Memorial Hospital— Perry, Okla.	Stillwater Municipal Hospital— Stillwater, Oklahoma	Miami Baptist Hospital— Miami, Okla.
Assets							
Cash	127,619.61		18,306.52	36,610.71	15,754.42	3,409.48	10,557.10
Receivables (net of reserves for losses)	683,675.97	(139.98)	149,609.63	130,616.61	15,695.63	74,505.73	59,264.07
Inventory of supplies	298,865.92		76,128.33	36,938.86	12,279.19	32,526.62	25,826.61
Prepaid expenses and deferred charges	131,679.50		118,941.82	712.69	550.67	1,828.68	2,131.23
Emergency fund (deposited with The Baptist Foundation)	67,337.71			6,641.05	10,513.26	6,707.51	6,585.08
Receivable from other hospitals		(1,000.00)			500.00		
Investments and miscellaneous assets	19,962.50					710.00	
Fixed assets:							
Land	223,234.13		104,648.33	49,293.64	2,760.00		24,415.11
Buildings	3,940,290.60		2,310,798.57	507,190.49	7,304.89		421,075.16
Furniture and equipment	3,187,887.72		2,253,931.43	287,628.00	20,332.47	83,712.06	175,706.60
Leased properties carried on hospital books		(2,056,770.93)			303,957.01	701,340.56	
Reserves for depreciation of fixed assets	(724,312.30)		(112,565.03)	(322,612.68)	(6,416.70)	(25,332.20)	(71,176.17)
	<u>7,956,241.36</u>	<u>(2,057,910.91)</u>	<u>4,919,799.60</u>	<u>733,019.37</u>	<u>383,230.84</u>	<u>879,408.44</u>	<u>654,384.79</u>
Liabilities and Fund Reserves							
Liabilities:							
Accounts payable and accrued expenses	285,264.14	(139.98)	96,274.56	71,392.06	4,290.26	38,280.87	17,976.66
Notes payable	3,451,878.43	(1,000.00)	3,266,669.20	85,242.24		10,972.12	24,500.00
Payable to Baptist General Convention	51,514.15	1,447.5	21,043.68	603.43	248.48	151.25	183.22
Contra of leased properties carried on hospital books		(2,113,507.84)			303,957.01	701,340.56	
	<u>3,788,656.72</u>	<u>(2,113,200.67)</u>	<u>3,383,987.44</u>	<u>157,237.73</u>	<u>308,495.75</u>	<u>750,744.80</u>	<u>42,659.88</u>
Fund reserves—operating, investment, property and construction	4,167,584.64	55,289.6	1,535,812.16	575,781.64	74,735.09	128,663.64	611,724.91
	<u>7,956,241.36</u>	<u>(2,057,910.91)</u>	<u>4,919,799.60</u>	<u>733,019.37</u>	<u>383,230.84</u>	<u>879,408.44</u>	<u>654,384.79</u>

(A) Note variance in contra accounts

Assets

	Grand Valley Hospital— Pryor, Okla.	Bristow Memorial Hospital— Bristow, Okla.	Southwest Baptist Hospital— Mangum, Okla.	Oklahoma Baptist Hospital— Muskogee, Okla.	Cordell Memorial Hospital— Cordell, Okla.	Hugo Golden Age Home— Hugo, Okla.
Cash	6,827.25	24,558.92	10,380.00	391.23	148.85	675.13
Receivables (net of reserves for losses)	49,792.70	72,214.30	16,999.21	107,637.34	7,246.63	234.10
Inventory of supplies	24,464.83	14,162.91	20,467.28	41,708.50	14,362.79	
Prepaid expenses and deferred charges	3,328.62		1,329.10	1,789.06	726.56	341.07
Emergency fund (deposited with The Baptist Foundation)	7,417.52	7,509.69	12,857.16	6,595.10	2,511.34	
Receivable from other hospitals			500.00			
Investments and miscellaneous assets	10,150.00		10.00	9,092.50		
Fixed assets:						
Land	1,000.00		13,672.00	17,445.05		10,000.00
Buildings	11,105.21		111,990.46	444,843.67		125,982.15
Furniture and equipment	30,793.90	22,188.48	93,314.14	189,079.25	4,012.35	27,189.04
Leased properties carried on hospital books	411,368.13 (A)	418,052.56 (A)			222,052.67	
Reserves for depreciation of fixed assets	(7,874.86)	(5,809.97)	(90,804.71)	(81,143.99)	(575.99)	
	548,373.30	552,876.89	190,714.64	737,437.71	250,485.20	164,421.49
Liabilities and Fund Reserves						
Liabilities:						
Accounts payable and accrued expenses	7,756.19	1,129.42	5,942.26	31,101.73	7,693.54	3,566.57
Notes payable		12,298.89		15,046.60	10,749.38	27,400.00
Payable to Baptist General Convention	174.46		33.05	25,432.90	2,196.53	
Contra of leased properties carried on hospital books	411,241.32 (A)	474,916.28 (A)			222,052.67	
	419,171.97	488,344.59	5,975.31	71,581.23	242,692.12	30,966.57
Fund reserves—operating, investment, property and construction	129,201.33	64,532.30	184,739.33	665,856.48	7,793.08	133,454.92
	548,373.30	552,876.89	190,714.64	737,437.71	250,485.20	164,421.49

(A) Note variance in contra accounts.

Roll of Oklahoma Ministers

Classification of Ordained Ministers:

P—Pastor
AP—Associate Pastor
AM—Associational Missionary
E—Evangelist
M—Missionary
SP—Student and Pastor
MP—Mission Pastor
C—Chaplain
ED—Educational Director
HM—Home Missionary
YD—Youth Director

— A —

Abbott, Clifford, Indianahoma—P
Abercrombie, Charles M.
Abercrombie, C. Leland, Granite—P
Abernathy, Jerry Don
Abernathy, L. S., Hollis
Adair, A. J., Holdenville—MP
Adair, Royal, Stringtown
Adams, Laddie, Cheyenne—P
Adams, Leonard C., Tom—P
Aday, Horace, Tulsa
Aduddel, Hoyt, Luther—P
Admire, A. J., Tulsa
Akers, Timothy P., Cooperton—P
Albright, Harvey G., Oklahoma City—P
Alder, Gene—C
Alexander, Charles—Lebanon—P
Alexander, James E., Octavia—P
Allee, Frank, Cordell—C
Cordell Memorial Hospital
Allen, Bradley
Allen, H. H., Midwest City—C
Allen, James B., Hammon
Allen, LeRoy
Allen, T. Howard, Sapulpa—P
Allen, Wm. Ward, Picher—P
Allison, Bocky
Alsop, H. E., Perry—P
Amos, Charles E., Oklahoma City—P
Amstutz, Jerry, Owasso—P
Anderson, Garland, El Reno
Anderson, Sam M., Quapaw—P
Anding, Roy S., Dover—P
Anthony, H. Everett, Red Rock
Anthony, Lee, Carnegie
Antonson, Newman N., Davis—P
Archer, B. B., Wagoner—MP
Archer, Wanna
Ashcraft, Ernest, Sharon—P
Ashworth, R. L., Guthrie—P
Askins, D. W.
Atchison, Tommy, Enid
Atherton, E. H., Hooker
Atherton, Lee, Tyrone
Atkinson, J. T.
Audd, Robert Y., Tulsa—AP & ED
Autry, Roy, Mountain View—P
Avery, J. W.
Ayres, Ralph D., Poyner—P

— B —

Baergen, J. R., Paden—P
Baggett, Cecil D., Watonga—P
Baggett, Charles, Buffalo—P
Bagwell, Burl D., Kingfisher—P
Bailey, Afton, Lawton—MP
Bailey, Leo
Baird, Bill

Baker, Alvin M., Alfalfa—P
Baker, Cleo D., Cushing—P
Baker, Joe R., Enid—Administrator Enid
General Hospital
Baker, Russell T., Depew—P
Baker, Truett, Lawton—P
Baldridge, John R., Claremore—P
Baldwin, James M., Bartlesville—P
Ballou, Charlie
Balthrop, J. M., Ada—P
Banther, J. M., Medford—P
Banks, Robert, Oklahoma City—State
Royal Ambassador Secretary BGC
Barbee, W. M.
Barber, Davis D., Ardmore—AM
Barfield, Wm. David
Barger, Melvin
Barker, Lester E., Enid—P
Barker, V. O.
Barlow, W. J., Wister
Barnes, C. L., Spiro
Barnes, Charles
Barnes, Eddie, Shawnee—MP
Barnes, Herschel, Fairland—P
Barnes, Jerry, Kingfisher—P
Barnes, R. C.
Barnes, T. L., Hugo—P
Barnes, Tony L., Tulsa—P
Barnett, Herbert G., Spiro—P
Barnett, Kenneth, Mangum—P
Barnett, Ray J.
Barry, N. R.
Barrett, James L.
Barrett, Rayburn, Bristow—MP
Barron, Virgle
Barry, M. E., McLoud
Batchelder, Bob, Maramec—P
Bateman, Curtis
Bates, Benny, Tahlequah—P
Bates, Glen F., Sobol—P
Batterton, A. Frank
Bayles, Robert, Arnett—P
Bayliss, John, Commerce—P
Baxter, Bill, Chickasha—MP
Bazzell, Robert S., Muskogee—Adminis-
trator Oklahoma Baptist Hospital
Beadles, R. T.
Beam, D. W., North McAlester—P
Bean, O. C., Miami—P
Beard, Roe, Muskogee—HM
Beardsley, Wilson H Jr., Oklahoma City
—P
Becker, Leslie C., Enid—P
Beckett, George, Oklahoma City
Beebe, G. F., Tulsa
Beene, Marion, Oklahoma City—P
Beggs, Vernon, Miami—P
Bell, Audrey Sr., Pittsburg—P
Bellamy, Guy, Oklahoma City—Supt. of
Negro Work, SBC
Beltz, Dan, Oklahoma City—P
Belvin, B. Frank, Okmulgee—HM
Bengs, Earl, Mooreland—P
Benjamin, S. S., Hartshorne—P
Bennett, Floyd
Bennett, James W., Gene Autry—P
Bennight, Orville
Benson, C. E., Blackwell
Benton, C. C.
Benton, Nathan
Bergen, Clarence E.
Bergeron, Don, Lawton—MP

Berry, Basil C., Tulsa
 Berry, Carlos, Purcell—P
 Bewley, E. V., Norman
 Bibb, Eugene, Sallisaw—P
 Bierd, Jim, Wewoka—P
 Bigbie, C. O., McAlester—C
 Bingham, Cad, Atoka—P
 Bird, Bill, Oklahoma City
 Bisagno, Johnny, Tulsa—E
 Bishop, George, Heavener—P
 Bishop, John T., Delaware—P
 Black, Elmer, Stilwell
 Blackwood, Dale
 Blailock, R. C., Oklahoma City
 Blair, Hershel H., Red Oak—P
 Bland, Ben F., Perry, Hospital Chaplain
 Blankenship, Raymond
 Blaylock, C. W., Howe
 Blaylock, N. D., Cameron—P
 Boatright, W. E., County Line—P
 Bobo, John Wallace
 Boddy, John G., Wilburton—P
 Bode, Walter E., Muskogee—P
 Bogard, Mack, Indianola—P
 Boggan, Wilson W., Atoka—HM
 Bolding, Bob
 Boles, O. L.
 Bollinger, J. Paul, Fairfax—P
 Bollinger, V. N.
 Bolton, Tom, Hollis—P
 Bond, W. N. (Jim), Oklahoma City—P
 Bone, George, Castle—P
 Bonham, Tal D., Pernell—P
 Bonner, Robert
 Boone, Paul T., Tulsa
 Boone, Tom J., Bethany—P
 Booth, A. C., Sand Springs—P
 Booth, Carl J., Hartshorne
 Boozer, Charles
 Borin, Oscar, Mead—P
 Borum, Andrew H., Elk City
 Boston, George C. Sr., Vinita—P
 Bowen, H. R., Chickasha—P
 Bowen, Richard, Tahlequah—P
 Bowles, J. W., Fairview
 Bowles, O. N., Durant
 Bowlin, Gene, Stilwell
 Bowling, J. T., Smithville
 Box, Hilbert Ray, Ada—MP
 Boyd, Clyde T., Bowles—P
 Boyd, Harold, Williams—P
 Boyd, Ivy, Scipio—P
 Boyd, Jim, Frink—P
 Boyd, John W., Anadarko—AM
 Boyd, William M., Disney—P
 Boydston, Houston, Bentley—P
 Boydston, A. Emmett Jr., Oklahoma City—P
 Boydston, Harry, Stillwater—P
 Bradley, M. F., Mustang
 Bradshaw, Theodore, Antlers—P
 Brady, A. A., Shawnee—AM
 Branson, Raymond K., Tulsa
 Brasiel, Luther, Weatherford
 Braungardt, A. A.
 Bray, J. D., Heavener—P
 Brewer, Burton L.
 Brewer, Frank E. Jr., Oklahoma City
 Brewer, O. S., Mangum
 Brewer, W. H., Enfauila
 Brewster, John, Woodford—P
 Briggs, Rowland, Ponca City—P
 Brill, John W., Ponca City—P
 Briscoe, Hollie L., Atoka—P
 Brister, Z. L., Tulsa—P
 Britton, W. L., Turley
 Brockett, Tom, Reagan—P
 Brodrick, Glenn
 Brooks, R. F., Hominy—P

Broughton, W. T., Gould—P
 Brower, LeRoy F., Oklahoma City—P
 Brown, Clarence F., Davidson
 Brown, Foster G., Gregory—P
 Brown, Jim
 Brown, Lavonn D., Ratliff—P
 Brown, O. R.
 Brown, R. J., Muskogee—P
 Brown, T. O., Norman—P
 Brown, William C.
 Brown, W. F., Oklahoma City
 Brown, W. O., Wright City
 Browning, Mark, Muse—P
 Broyles, Francis, Adair—P
 Bruce, A. W., Duncan—P
 Brumley, Weidon, Ada
 Bruner, Arthur J., Holdenville—P
 Bruster, Bill, Pearson—P
 Bryan, James Harold, Lawton—P
 Bryan, W. A., Ponca City
 Bryant, Curtis, Pryor—P
 Buchanan, Rex H., Carr—P
 Buchanan, Walter E., Eldorado
 Buchanan, James W., Tishomingo
 Buckelew, Roy
 Buckner, Jerry
 Buford, M. T., Oklahoma City
 Bullard, Leamon, Hydro—P
 Bullick, J. M., Bartlesville
 Bumpas, Dick, Atoka—P
 Bumpas, Hugh R., Oklahoma City—P
 Bunn, J. C., Tulsa—P
 Bunnell, Ed, Texhoma—P
 Burchel, A. L., Walters—P
 Burgess, Charles M., Tulsa
 Burk, Dean, Devol—P
 Burk, M. D., Wirt
 Burkett, Roy, Tulsa—P
 Burkhalter, D. W., Hardesty—P
 Burleson, Paul
 Burnette, I. N.
 Burns, John W.
 Burns, Tom, Tyrone—P
 Burrows, John M., Tulsa—P
 Burrows, R. M., Shawnee
 Burton, H. H., Tulsa
 Bussey, Lawrence J., Keefeton—P
 Bussey, Nathan, Altus—P
 Butcher, Joe, Hallett—P
 Butler, Hodges P.
 Butler, James C.
 Butler, John E., Grove—P
 Butts, S. U., Enid—C Enid General Hospital
 Butzine, Allen, Turpin—P
 Buzbee, Glenwood, Anadarko—P
 Byford, F. M.
 Bynum, Starling R.
 Byram, A. C.
 Byram, James D.
 Byrum, Ozzie, Hydro—P
 Byrum, R. D., Tulsa

— C —

Cacy, H. E., McAlester—P
 Cafferty, Gene, Ponca Indian—P
 Caffey, Mack, Stonewall—P
 Cagle, E. R., Durant—P
 Cain, Dale, Mead—P
 Cain, Vonn L., Oklahoma City
 Cain, Woodrow, Clinton—P
 Caldwell, Max
 Camp, Jim, Oklahoma City—P
 Campbell, A. J., Oklahoma City
 Campbell, Anson, Norman
 Campbell, C. W., Oklahoma City
 Campbell, Lonnie, Sapulpa—P
 Campbell, Montie, Ardmore—MP

- Campbell, W. C., Miami—Administrator
Miami Baptist Hospital
- Canada, Roy
- Canafax, J. L., Tulsa—P
- Canary, Ray, Tulsa—P
- Canas, Reuben, Altus—MP
- Canipe, Robert G., Davidson—P
- Cannon, Bill, Davenport—P
- Capps, Joe, Onapa—P
- Carder, Lloyd, Vinita—P
- Cargill, Robert L., Tonkawa—P
- Carleton, J. Paul, Oklahoma City—P
- Carleton, Jack W., Tulsa—P
- Carleton, Stephen
- Carlton, Lawrence Dale
- Carpenter, Bennie, Durham—P
- Carpenter, Odell, Stringtown—P
- Carpenter, R. L., Shawnee
- Carr, Silas, Jones—P
- Carroll, Jack C., Oklahoma City—Asst.
Exec. Secretary, The Baptist Founda-
tion, BGC
- Carroll, R. L., Pawhuska
- Carson, C. I.
- Carter, B. L., Bartlesville
- Carter, Leonard O., Tulsa—P
- Carter, Tom E., Oklahoma City—Director
of Hospitals and Golden Age Homes,
BGC
- Carver, Wade, Muskogee—P
- Casey, Noble A., Rock Springs—P
- Casey, Wilby K., Cleveland —P
- Cass, L. M.
- Caster, Roland
- Castle, A. D.
- Cates, Bill
- Catlett, Bob, Claremore—AM
- Caudle, Earl, Shawnee—P
- Caudle, W. H., Sand Springs—P
- Caughran, Lloyd
- Cavender, Vernon
- Caves, C. W., Osage
- Caywood, Harold A., Enid—P
- Cearley, C. Raymond, Tulsa—P
- Cerne, Vic, Springer—P
- Chace, Bill, Lamont—P
- Chaffin, Donald W., Chickasha—MP
- Chambers, Dale, Loveland—P
- Chambers, Don, Pauls Valley—MP
- Chambers, Robert R., Oklahoma City—
Assoc. Secretary, Brotherhood and
Evangelism, BGC
- Champe, Amick, Bokhoma—P
- Chaney, Edgar Jr.
- Chaplin, W. H.
- Chapman, Dale
- Chapman, K. L., Oklahoma City
- Chase, Paul
- Chastain, I. W., Tulsa
- Chatham, Coy A.
- Chatham, John E., Oklahoma City
- Chennault, Henry, Payne—P
- Cherry, Fred, Oklahoma City—E
- Cherry, Ray L., Shidler—P
- Childers, Alton Jr.
- Childers, Emuel
- Childers, Marion H., Edmond —P
- Childs, Alton Jr.
- Chism, Carl B., Tulsa—P
- Choate, Bill, Ringwood—P
- Christenberry, Joe
- Christiansen, Leon H., Collinsville—P
- Christy, Charles, Bowring—P
- Christy, Quinton L., Hoffman—P
- Chronister, L. F., Golden—P
- Clampitt, L. L., Featherston—P
- Clanton, Ray, Miami—P
- Clanton, Tom
- Clark, Bert
- Clark, Bill R., Deer Creek—P
- Clark, Don R., Seminole—P
- Clark, Paul B., Miami—P
- Clarkston, O. Andy, Cushing
- Clay, Carl, Morse—P
- Clay, Jerry D.
- Clayton, Clyde, Oklahoma City, Director
of BSU, BGC
- Clayton, Roy M., Randlett—P
- Clearman, Russell, Oklahoma City—P
- Cleek, Earl L., Skiatook—P
- Clemmens, Steve, Chelsea—P
- Clemons, Wilson, Grant—MP
- Clevenger, A. D., Sallisaw
- Clifton, Dick
- Clint, Duane, Lucile—P
- Cline, Robert
- Clinton, George
- Clofelter, Cecil F.
- Cobb, Lawrence B., Oklahoma City—P
- Cobb, Truman H., Davis—P
- Cockrum, Clarence C., Tulsa—P
- Cockrum, Dudley D.
- Coffman, Victor H. Jr., Stigler—P
- Cole, Don
- Cole, E. J.
- Cole, Garnet, Choctaw—P
- Cole, J. D.
- Cole, Jacob, Muskogee
- Coley, D. H.
- Collier, I. L., Calera
- Collier, Joe Hubbs, Tulsa—P
- Collier, R. A.—Gage
- Collins, Chester, Langley—P
- Collins, Glenn, Vinita—P
- Collins, John K. Jr., Chickasha—MP
- Collins, John R.
- Collins, Ray, Claremore—P
- Collins, Roy
- Collins, T. O., Mannford—P
- Collins, Walter, Muskogee—P
- Collins, W. D.
- Collum, Chas. L., Shawnee—P
- Combs, L. A., Sayre—AM
- Combrink, W. H.
- Compere, Bob
- Conkwright, P. J., Sapulpa
- Conrad, Bruce, Chillico—HM
- Cook, Dale R., Ada—P
- Cook, David L., Sageeyah—P
- Cook, Edgar, Bartlesville
- Cook, H. E., Chickasha
- Cook, M. Judson, Oklahoma City—Field
Secretary, Dept. of Child Care, BGC
- Cook, Maurice A., Oklahoma City—MP
- Cook, W. E., Oklahoma City—P
- Cooke, Paul, Broken Arrow—P
- Coolbaugh, Gene, Braggs—P
- Cooper, Floyd
- Cooper, H. G.
- Coplin, F. D.
- Corley, Damon, Oklahoma City—MP
- Corner, James D., Lawton
- Corwin, D. H., Sallisaw—P
- Cossairt, Tom, Commerce—P
- Cost, W. T., Granite
- Cotten, Thomas, Forgan—P
- Cottingham, M. F., Bennington—P
- Cottle, Aaron O. Jr.
- Couch, Leslie Jr., Cardin—P
- Couch, Roy, Cache
- Coussens, Bill J., Oklahoma City—MP
- Cowan, Aubrey, Strong City—P
- Cowan, Dewey
- Cox, David
- Cox, Dee, Cherokee—MP
- Cox, Ernest, Bethany—P
- Cox, Fred J., Medicine Park—P

Cox, Hobart, Muskogee
 Cox, Jerry E., Foyil—P
 Cox, Loyd, Tulsa
 Cox, Luther M. Tulsa—P
 Cox Sherman
 Coy R. F., Oklahoma City—P
 Crabbe, J. C., Blair—P
 Crabtree, John
 Crabtree, T. T., Tulsa—P
 Craig, Floyd Allen
 Craig, Floyd M., Shawnee—P
 Craig, H. C., Tecumseh
 Craig, W. A., Yuba—P
 Crane, Walter C., Elk City
 Crawford, Billy Max
 Crawford, Houston, Ponca City—P
 Crawford, James, Muskogee—MP
 Crawford, J. M., Nowata
 Crawford, LeRoy, Muskogee—AM
 Crawford, Loyd, Dale—P
 Crawford, Ralph A., Ada—P
 Creach, Arthur, Hammon
 Crenshaw, E. M., Hollis
 Crews, L. W., Noble—AP
 Crews, Wm. D.
 Criswell, James A., Lake Creek—P
 Crittenden, G. H., Stilwell—P
 Croisant, C. C., Mooreland
 Cromer, J. B.
 Cromer, Ted, Lone Grove—P
 Cross, Alton B., Tahlequah—P
 Cross, Arnett, Clinton—Chaplain Western
 Oklahoma Tuberculosis Hospital
 Cross, J. F., Pryor—Hospital Chaplain
 Crossland, Irving
 Crow, Jack, Colcord—P
 Crow, Jim, McAlester
 Crow, W. F., Shawnee—P
 Crow, Walter O., Galey—P
 Culp, Floyd, Ponca City—AP & ED
 Culp, Raymond, Chickasha
 Cumble, C. A., Ringling
 Cummings, R. N., Ada
 Cummings, Walter B., Anadarko—E
 Cunningham, Frank L., Ada—P
 Cunningham, J. D.
 Cunningham, Jewell, Rattan
 Cunningham, L. E., Coweta—P
 Currington, Oscar, Duke—P
 Curry, C. L., Reed—P

— D —

Daley, Gene A., Stigler—P
 Daney, Ben, Ada—MP
 Daniel, John T., Oklahoma City—BGC,
 Golden Age Homes
 Daniel, Stanley G., Duncan—P
 Daniel, Walter F., Watonga—P
 Daniels, Andy, Freedom—P
 Daniels, Vernon, Lexington—P
 Darby, John, Mekko—P
 Dareing, M. R., Miami—AM
 Darnell, James H., Tulsa
 Darrow, Jack H., Wainwright—P
 Daugherty, Robert, Chickasha—P
 Davidson, Herman, Halleyville—P
 Davidson, L. E.
 Davis, A. A., Nowata—P
 Davis, Ben, Waurika
 Davis, C. J., Oklahoma City—P
 Davis, Cloyce
 Davis, Edwin
 Davis, Fred W.
 Davis, Homer, Cloudy—P
 Davis, I. R. (Ivan), Macedonia—P
 Davis, J. Frank, Tulsa—P
 Davis, Mack, Dewar
 Davis, Randolph

Davis, Roy S., Tulsa—P
 Davis, Sam D., Tulsa—P
 Davis, W. R., Altus—P
 Davison, Leon, Kinta—P
 Dawn, Benny, Durant—MP
 Dawson, E. D., Copan—P
 Dawson, James M., Kingston—P
 Dawson, W. K., Oklahoma City
 Day, Alfred S., Bristow—P
 Day, E. N., McLoud—P
 Day, Vernon, Anadarko—ED
 Deardeuff, E. E., Tulsa
 DeArmond, Hoyt C., Shawnee—P
 DeBolt, R. E.
 Deering, Claybron, Oklahoma City
 DeLoach, Rodney R., Russett—P
 Delso, Jimmy Lee
 DeMoss, Jay D., Tulsa
 Denison, Raymond E., Bennington—P
 Denman, W. O.
 Denny, Robert E., Minco—P
 Denton, W. N., Durant—P
 Derryberry, Bob
 Dershem, Ralph, Bartlesville—P
 DeSilver, J. B., Chandler—P
 DeVine, I. G., Helena—P
 Dewey, Bill C., Sparks—P
 Dick, Lewis T.
 Dickey, George, St. Louis—P
 Dickover, Bill, Oklahoma City—P
 Dicus, Eldon U., Tahlequah—P
 Dill, J. A., Sr., Broken Arrow
 DiMiceli, Frank J., Haywood—P
 Dishongh, W. W., Wagoner—P
 Dittmar, Jess, Bartlesville—AM
 Dittmar, Roy, Albany—P
 Dittmar, Roy L., Fairview—P
 Dixon, Curtis L., Dustin—P
 Dixon, Hale A., Pauls Valley—P
 Dixon, Lee
 Dobbs, Benny J., Muskogee—MP
 Dodd, Harry, Oktaha—P
 Dodd, R. D., Miami—Hospital Chaplain
 Dodson, Edward, Moyers—P
 Dodson, Kenneth N., Jintown—P
 Dodson, R. W., Oklahoma City
 Donovan, Bill D., Vamoosa—P
 Donowho, Dan D., Kemp—P
 Dooley, James J., Muskogee—AP
 Doty, V. A., Stillwater
 Douglas, Joe R., McAlester
 Douglas, Richard B., Eufaula—P
 Dowdell, J. D., Duncan—P
 Dowdy, J. T., Elmore City—P
 Dowling, Max, Rush Springs—MP
 Doyle, Gerald
 Drakeford, John
 Draughan, Walter D., Jr., Stigler
 Drumgoole, C. D., Walters
 Drumwright, Huber L., Ada—P
 Drury, Jack
 Duncan, DeWitt, Rose—P
 Duncan, F. A.
 Duncan, J. H., Oklahoma City—P
 Dunk, Max
 Dunkle, William F.
 Dunn, Ronnie L.
 Durham, Roy A., Miami
 Dyer, Gerald, Catoosa—P
 Dyer, Jim, Rubottom—P
 Dyer, Olen
 Dyke, Loy, Walters
 Dykes, Merle, Oklahoma City—P

— E —

Eakins, Chester M., Oklahoma City
 Earl, Roland, Gage
 Eason, Calvin
 Easter, Cleveland

Eden, B. G., Crowder—P
Edmiston, Kenneth H., Canton—P
Edmison, Bert, Tulsa—Director BSU
Center

Edwards, B. F., Tulsa
Edwards, J. B.
Edwards, Martin, Oklahoma City—MP
Eglesias, M. H.
Eikenbary, Woodrow W., Fairfax—P
Elaim, W. W.
Elder, Bill
Elkins, Bill
Elkins, Frank, Oklahoma City—P
Elkins, Kenneth, Oklahoma City—P
Elledge, Harvey A., Oklahoma City—P
Ellenwood, Samuel R., Greenfield—P
Elliott, H. P., Elk City—P
Elliott, John W.
Ellis, Bill D., Marietta—P
Ellis, Hoyt C., Hollis—P
Ellis, S. N., Tishomingo
Elliston, L. Wayne
Elmore, J. Charles, Oklahoma City—P
Elrod, Ben, Marlow—P
Elsey, B. H., Owasso—P
Elston, J. L., Altus—P
Emerson, Don, Wynnewood—MP
Emmerling, Floyd, Leon—P
Emmons, Marlin, Ripley—P
Engles, Joe, Bristow
Enis, Donald
Enterline, Roy E., Tulsa—P
Esely, Jimmy L.
Estes, Paul L., Seminole—P
Eubanks, Riley W., Stillwater—P
Evans, Bob, Sentinel—P
Evans, Don E., Haileyville—P
Evans, James L., Fitzhugh—P
Evans, John J., Lawton—AM
Everett, Kenneth, Tulsa—P
Everett, W. A., Tulsa
Ewing, Ted, Fort Cobb—P
Ewton, M. F., Enid—P

— F —

Fagala, W. L., Gage
Faling, Richard, Edmond—S
Falling, Don, Gore—P
Falls, Robert, Stroud—P
Faries, Franklin
Farrell, C. L., Norman
Farrell, J. D., Crescent—P
Farrell, L. A., Hugo—P
Farrell, Sewell H., Keota—AM
Farrow, Jesse, Oklahoma City—MP
Ferren, Mack R., Oklahoma City
Ferris, Earl, Miami—P
Fielder, Jerry, Madill—P
Fields, Buddy L., Miami—P
Fields, Sammy, Shawnee—MP
Fincher, Glen
Fincher, J. Lee, Buffalo—P
Finley, Owen J., Jr., McAlester—P
Finney, C. R., Tulsa—P
Fisher, Dick B., Oklahoma City—P
Fisher, Oren J., Burbank—P
Fisher, Truman H., Ponca City—P
Fite, James Clifford, Amber—P
Fite, John, Jr., Shawnee—P
Fite, Wayne E., Wewoka—P
Fite, W. W.
Fitzpatrick, Julius, Guthrie
Flanigan, Wayne W., Mannsville—P
Fleming, Jack, Mazie—P
Fleming, John, Tishomingo—P
Fling, Robert C., Seminole—P
Flowers, Cecil H., Prague—P
Floyd, Jimmy E., Cleveland—P

Floyd, Keith, Tesca—P
Ford, Edwin L., Muskogee—P
Forderhase, Earl Duane, Caney—P
Foreman, Ed, Whitesboro—P
Foreman, Ned, Vian
Forester, Bill P., Tuttle—P
Forester, David, Allen—P
Fortune, Lloyd, Sperry
Fossett, Steve, Hinton
Foster, Carl A.
Foster, Charley A., Konawa
Foster, David, Stillwater—Administrator
Municipal Hospital
Foster, E. W., Centrahoma—P
Foster, George, Keyes—P
Foulks, W. H., Hollis
Fountain, W. E., Oklahoma City
Fowler, J. C., Sapulpa—P
Fowler, Paul R., Skiatook—P
Fox, Benny
Fox, Donald
Franklin, W. L., Tulsa
Franks, Robert, Erick—P
Franks, W. S., Oklahoma City—P
Frederick, Odus, Tupelo—P
Freeman, C. Wade, Tulsa—P
Freeman, Floyd, Minco—P
Freeman, John A., Shawnee
French, Bill, Tulsa—P
Frisbey, Jack R.
Frisby, Clyde, Earlsboro—P
Fritchey, O. A.
Fritz, S. J.
Fry, Tom, Leflore
Fuquay, C. M., Midwest City—P
Fusselman, John, Barnsdall—MP

— G —

Gabriel, B. C., Hastings—AP
Gabriel, Frank M., Hastings
Gaidaroff, Geo. W., Sterling—P
Gallagher, James H., Wewoka
Gallagher, John P., Bowers—P
Gandy, Roy J., Haskell—P
Gardner, Milton F.
Garland, W. A., Jr., Mounds—P
Garlow, Dan
Garlow, J. Lyle, Oklahoma City—Supt.
of Sunday School Work, BGC
Garner, Lee, Hartshorne—AM
Garrett, A. E.
Garrett, B. J., Sr., Allen—P
Garrett, Carl R., Miami—P
Garrett, Carl Whitley, Anadarko—P
Garrett, M. L.
Garrett, W. B., Mustang
Garrett, Whitley, Cement—P
Garrison, Alvin, Oklahoma City—P
Garrison, C. L.
Garrison, C. W., Chickasha—P
Garrison, William Lee, Hinton—MP
Gaskin, J. Marvin, Heavener—P
Gasswint, Stanley, Shawnee—P
Gates, R. F., Sayre—P
Gaut, R. Darrell
Gay, Richard M.—S
Gayle, E. D.
Geis, Dale, Harrah—P
Gentry, M. D., Clayton—P
George, Guy, Guthrie
George, J. Thurmond, Duncan—P
George, Noel, Altus—P
Gibson, Bill, Asher
Gibson, Lang S., Chickasha—AM
Gibson, O. L., Stillwater—C, Perry Memorial and Stillwater Municipal Hospitals

— H —

- Gilbert, Charles, Wardville—P
 Gill, Earnest F., Franklin—P
 Gill, Larry, Harper's Valley—P
 Gillen, James A., Tulsa
 Givens, Otho M., Tulsa—P
 Gladden, John, Ada
 Glasgow, Al N., Wagoner—P
 Glasgow, J. C., Tulsa—P
 Glasgow, Robert L., Hinton—P
 Glasgow, W. E., Jr., Bethel Hawley—P
 Glasgow, W. E., Sr., Pawhuska—P
 Glazebrook, Ted
 Glazener, Clyde, Red Rock—P
 Glazener, Sherwood
 Glazener, Wayne
 Glenn, L. E., Durant
 Glenn, Wendy, Fadill—P
 Glosup, Thomas F., Duncan—AM
 Goetz, Eddie C., Muskogee—P
 Goff, Robey D.
 Golden, Ed
 Gomez, Joe E., Apache—P
 Goode, Charles
 Goodrum, Siloam Springs—P
 Goodwin, Bob G., Tulsa—AP
 Gorson, Robert T.
 Gosnell, George L., Shawnee
 Goss, John N., Hardesty—P
 Gover, Stephen G., Weatherford—HM
 Gowen, Bob, Bunch—P
 Gower, Dwight, Quinton—P
 Gorwin, J. G., Wynona
 Gracy, Bob, Oklahoma City
 Grafmiller, Guy, Peoria—P
 Gragg, O. E., Hartshorne
 Graham, Bob
 Graham, Charles T., Bartlesville—MP
 Graham, F. Preston, Felt—P
 Granberry, Victor, Dill City—P
 Grant, P. N.
 Graves, Charles, Duncan—P
 Graves, Hilary, Ryan—P
 Gray, James V., Oklahoma City
 Gray, Raymond L., Carson—P
 Gray, Robert G., Miami—P
 Gray, William W., Valliant
 Grayson, Houston, Poteau
 Green, Bill, Milfay—P
 Green, Bobby, Norman—YD
 Green, Dan E.
 Green, James, Oklahoma City—P
 Green, Jewell M., Muskogee—P
 Green, Paul W., Tulsa—P
 Green, Rheuben, Norman—MP
 Green, Virgil, Marlow—P
 Green, Warren, Stilwell
 Greenfield, Guy F., Grandfield—P
 Greenfield, Noel D., Marble City—P
 Grelling, Dean, Muskogee—MP
 Griffin, Harry D., Bartlesville—P
 Griffin, Ronald
 Griffith, W. L., Oklahoma City
 Grigsby, Earl
 Grigson, Woodrow W., Collinsville
 Grindstaff, Walter, Bradley—P
 Grindstaff, W. E., Oklahoma City—
 Assistant Executive Secretary, BGC
 Grisham, Eulis, Tecumseh—P
 Gritz, Jack, Oklahoma City—Editor,
 "Baptist Messenger"
 Grover, C. H., Freedom—P
 Groves, Troy, Oklahoma City—MP
 Grubbs, Ben
 Guarnero, Napoleon, Hollis—HM
 Gunn, L. H., Oklahoma City—Missionary
 to the Deaf
 Gurwell, Clarence, Tulsa
 Guthrie, Fred, Cambria—P
 Habecker, Ernie, Oklahoma City—E
 Hacker, Aaron, Anadarko—P
 Hadden, Edward F.
 Haggard, Bill C., Oklahoma City—MP
 Hainey, Tom
 Halcomb, Harold—S
 Hall, David C., Oklahoma City—P
 Hall, Gerald, Tulsa—P
 Hall, Harold A., Carmen—P
 Hall, Lum H.
 Hall, Marvin H., Bartlesville—P
 Hall, Ray, Sulphur—P
 Hallock, E. F., Norman—P
 Hallum, Boen, Nicoma Park—P
 Hambrick, Fred, Elgin—P
 Hames, Dell
 Hamilton, John P., Wilson—P
 Hamilton, S. C., Sherwood—P
 Hamlin, J. O.
 Hamlin, Lee
 Hamm, John
 Hammer, J. H., Eufaula
 Hammers, R. F.
 Hammers, W. A., Wilburton
 Hammond, L. L., Cashion—MP
 Hammons, Leon W., Antlers—MP
 Hammons, R. N., Clinton—P
 Hancock, A. W., McAlester—HM
 Hancock, Lewis M., Elk City—P
 Hankins, John K.
 Hanna, Ross H., Quapaw—P
 Hansen, Bill
 Hardin, James L., Jr., Oklahoma City—P
 Harding, Charles, Lawton
 Hargis, Klois, Idabel—P
 Hargrave, Bennie A., Lake Center—P
 Hargrave, Charles, Frederick—AM
 Harjo, Henry, Okemah
 Harkins, Carl K., Adamson—P
 Harmon, Alfred
 Harmon, Everett, Achille—P
 Harmon, Harold, Hess—P
 Harms, Menno
 Harrauld, Doynce, Arkoma—P
 Harrell, Alton E., Muskogee
 Harrell, Graham
 Harris, Bob, Lawton—P
 Harris, Ewell, High Hill—P
 Harris, Hugh, Sallisaw—MP
 Harris, L. E., Countyline
 Harrison, Ira A., Oklahoma City—P
 Hart, George L., Perry—Administrator
 Perry Memorial Hospital
 Hart, Ray T., Glencoe—P
 Hart, W. J., Henryetta—P
 Hartley, Harold
 Hartman, Lee, Cushing—P
 Hartness, E. C.
 Harvey, James E., Roosevelt—P
 Harvey, O. L., Comanche—P
 Haseltine, Elwin, Krebs—P
 Haskins, Don
 Haskins, Robert E., Okmulgee
 Haskins, T. P., Oklahoma City—Chaplain
 Baptist Memorial Hospital
 Haskins, Truett E., Oklahoma City—P
 Hathaway, A. N., Lawton
 Hause, David G., Chickasha—P
 Hawkins, A. C., Gracemont—P
 Hawkins, B. S., Sayre
 Haworth, Owen, Tahlequah—P
 Haxel, Bob
 Hayes, Walter, Oklahoma City
 Haymes, Harold, Yale—P
 Haynie, Walter B., Terral—P
 Heard, Floyd G., Snyder—P
 Heard, Lynn, Reydton—P

- Hearne, David
 Heath, Darrell L.
 Heath, Jimmy L.
 Heath, Paul A.
 Heath, Wm. H., Cherokee—P
 Heaton, James F.
 Hebard, Roger D.
 Hedges, C. N., Stillwater
 Hedin, Alvin W., Sapulpa—P
 Heffley, Gene, Meeker—P
 Hefner, A. H., Tulsa
 Hefner, H. E.
 Heiney, Harold, Hammon—MP
 Helm, David H., Commerce
 Helmich, Robert C., Yukon—P
 Helton, Lloyd B.
 Henderson, Charles C., Logan—P
 Henderson, M.E., Ralston
 Hendricks, A. E., Faxon—P
 Hendricks, C. E., Cordell—Administrator
 Cordell Memorial Hospital
 Hendricks, Clyde
 Hendricks, Harold W., Ardmore—P
 Hendricks, J. J., Boynton—P
 Hendricks, L. D., Cheek—P
 Hendricks, Louis H., Healdton—P
 Hendricks, Sam
 Hendricks, W. L., Slick—P
 Henegar, M. L.
 Henkel, Hershel H., Boise City—P
 Henley, Ralph
 Henry, Auguie, Oklahoma City, Exec.
 Sec. & Treas. of the Baptist Founda-
 tion
 Henry, H. H., Byars—P
 Henry, Leon O., Fairview—P
 Henry, W. B., Lamar
 Henry, W. E., Cleveland—P
 Henson, C. E., Afton—P
 Henson, C. W., Willow—P
 Henson, G. C., Enid
 Henson, Jack
 Henson, Murrell O.
 Henson, Raymond F., Pawhuska—P
 Henson, W. E., Blanchard
 Herndon, Eugene, Broken Arrow—P
 Hester, Abe, Jr., Hobart—P
 Hewitt, E. H., Oklahoma City
 Heyne, Russell
 Hibbard, A. Lee
 Hibbard, Clovis, Sand Springs—P
 Hickling, Bob, Okemah—P
 Hickok, Ralph, Nash
 Hicks, Lloyd, Center Point—P
 Hickson, David, Moore—MP
 Higgins, B. H.
 Higgins, Roy L.
 Higgs, C. A., Sasakwa
 Highfill, Herman, Hugo—AM
 Hilburn, B. M., Sulphur Springs—P
 Hill, Boyd L., Tulsa—P
 Hill, Homer H., Jr.
 Hill, Ivan, Oklahoma City
 Hill, Leon, Colbert—P
 Hill, Ralph, Mangum—Administrator
 Southwest Baptist Hospital
 Hill, T. E., Porter
 Hill, W. A., Snyder
 Hinchee, Lee M., Choctaw—E
 Hines, Don, Ahepatone—P
 Hines, Vernon
 Hinton, W. A., Tishomingo
 Hitt, H. Ernest, Jennings—P
 Hobbs, Garland, Owasso—P
 Hobbs, H. H., Oklahoma City—P
 Hobbs, Jack
 Hobbs, Jerry
 Hodges, J. W., Oklahoma City
 Hoefer, Gordon, Guthrie
 Hoffman, Jimmy, Keota—P
 Hoffman, Melvin J., El Reno—MP
 Hogg, James A., Britton—P
 Hogue, LeRoy, Oklahoma City
 Holcomb, Virgil, Oklahoma City—P
 Holder, Louis
 Holeman, Jeff, Vian
 Holland, Bill
 Holland, Cloyce P., Gage—P
 Holland, N. E., Kellyville—P
 Hollandsworth, Wilfred, Narcissa—P
 Holler, R. C.
 Hollingsworth, David G.
 Holloway, G. J., Tulsa—P
 Holt, Joe J., Lenapah—P
 Holt, T. H.
 Hooper, Carrell, Durant—AM
 Hooton, Jim
 Hope, Ben
 Hope, Lewis
 Hopkins, Arthur J., Ames—P
 Hopkins, Robert E., Tulsa—P
 Hopkins, Virgil
 Hopper, Richard T., Ardmore—P
 Hopper, Roy C., Manitou
 Horn, W. P.
 Hornbacker, W. A.
 Horner, W. D., Hendrix—P
 Horseman, Mike, Enterprise—P
 Horton, George M., Eufaula—P
 Horton, Gordon M., Robinson—P
 Hoskins, D. B., Oklahoma City—MP
 Houchen, J. H., Jr.
 House, Jim, Hickory—P
 House, Spencer
 Housh, Don
 Houston, Sam
 Howard, Garland C., Jr., Shawnee—P
 Howard, Joe, Ponca City—P
 Howard, John, Stroud—P
 Howard, Marshall
 Howard, Weldon W., Oklahoma City—P
 Howell, Delmore, Weatherford—P
 Howery, Joe, Connerville—P
 Hoyle, Vee
 Hubbard, John E., Pawnee—HM
 Hubbard, John Rand
 Huckabee, Davis
 Hudson, D. H.
 Hudson, H. H.
 Hudspeth, John
 Huffle, Hugh, Tulsa—P
 Hughes, Charles V., Maner—P
 Hughes, Ross L., Tulsa—MP
 Hulsey, John, Jr.
 Hultgren, Warren C., Tulsa—P
 Humphries, Jim, Loco—P
 Hunnicutt, R. R.
 Hunt, Alvin Lee
 Hunter, C. E., Norman—P
 Hunter, Clarence, Caney
 Hurd, Joe, Spiro—P
 Hurlburt, Kenneth G., Pocasset—P
 Hurst, Roy L., Oklahoma City
 Hurt, Walter T., Ochelata—MP
 Huskey, Jess Charles, Midwest City
 Huston, Woody, Calvin—MP
 Hutches, R. C., Skiatook
- I —
- Ingram, J. B., Darwin—P
 Ingram, Jimmy O., Oklahoma City—P
 Ingram, Joe L., Shawnee—P
 Ingram, Ray P., Edmond
 Inman, Charles, Perkins
 Iron, Wakon, Pawhuska
 Isaacs, John

Isaacs, S. L., Okmulgee
Isbell, Melvin, Savanna—P
Ivey, James A.

— J —

Jackson, Bill
Jackson, Ed, Millerton—P
Jackson, Forrest, Pond Creek—P
Jackson, James
Jackson, Raymond L., Tulsa
Jackson, Robert S., Poteau—P
Jackson, Roy W., Union City—P
James, G. A., Muskogee—P
James, H. M., Hominy—P
James, N. T., Oklahoma City
James W. Harold, Boise City—MP
Jamison, E. J., Wagoner
James, Horace Lee, Oklahoma City—Asst.
Exec. Sec., The Baptist Foundation

Jarvis, Harold E., Arcadia—P
Jenkins, Otis M., Vinita
Jenks, E. L., Wolf—P
Jenni, Herbert
Jennings, Frank, Cyril—AM
Jensen, Merle B., Leedey—P
Jernigan, C. H., Midwest City
Jernigan, Jake, McAlester—P
Jeter, Harold D., Tulsa—P
Johns, Jerry L., Henryetta
Johnson, Carol, Newalla
Johnson, Chester, Omega—P
Johnson, Frank, Newalla—P
Johnson, Harold E., Velma—P
Johnson, Herman, Morris—P
Johnson, John J.
Johnson, Orville, Oklahoma City
Johnson, Revel
Johnson, S. L.
Johnston, Alfred A., Ardmore—MP
Johnston, John, Council Hill—P
Johnston, Mickey R., Wynnewood—P
Jones, A. Burvell, Marshall—P
Jones, A. J.
Jones, Bill
Jones, Carlos
Jones, Cecil
Jones, Donald
Jones, Doy L., Loco—P
Jones, E. Victor, Shawnee
Jones, Eugene
Jones, Jack, Kansas, Okla.—P
Jones, John
Jones, Lloyd Q., Muskogee—P
Jones, Lynn, Cromwell—P
Jones, Major
Jones, O. L., Caddo—P
Jones, P. E. (Bill), Muskogee—P
Jones, R. W., Tulsa—P
Jones, Victor
Jones, W. D., Midwest City—P
Jordan, Charles, Farris—P
Jordan, Chester, Oklahoma City
Jordan, Jesse, Oklahoma City
Jordan, Thurman J., Oklahoma City
Jordan, Walter E.
Judd, Raymond, Chelsea—MP
Jumper, John, Fort Cobb—P
Justice, Anson, Oklahoma City—P

— K —

Kanton, David L.
Kanton, P. H., Silo—P
Kasper, Ray C., Perkins
Kearney, E. J., Wewoka—P
Keeton, S. W., Leonard—P
Keim, C. F., Jr., Hugo—P
Keith, Bill, Canadian—P
Kellam, Thomas

Keller, K. F., Ryan
Kelley, D. D., Leflore—P
Kelly, Dee M., Oklahoma City
Kelly, Ernest
Kelly, Gerald
Kelly, John R., Dewey—P
Kelly, R. T., Oklahoma City—AP
Kelso, Dilbert, Oklahoma City—MP
Kemp, H. T., Okmulgee—MP
Kemp, Ronald
Kempf, Gootlieb, Clinton
Kennear, Byron, Meeker
Kennedy, C. A., Oklahoma City—P
Kennedy, Ellis
Keppner, George P., Ada—P
Kerby, Charles
Kerley, Ralph, Sperry—P
Kersey, Roddy Lee, Panola—P
Kersh, Wm. G., Pryor—Administrator
Grand Valley Baptist Hospital
Kersh, W. W., Heavener—P
Kester, Jerry
Kester, Joe R., Bell—P
Kester, Ray, Roland
Kester, Scott
Kidd, Reid V.
Kidwell, A. E., Wyandotte—P
Killebrew, Horace L., Sapulpa—MP
Kimball, Aubrey, Oklahoma City—MP
Kimberling, Robert, Oklahoma City—P
Kimbrough, Benjamin F., Ponca City—P
Kimbrough, William Don, Gotebo—P
Kimp, L. M.
King, B. O., Cushing
King, J. M., Shawnee
King, Lewis, Bowlegs
King, W. R., Hunter—P
Kirk, J. B., Durant
Kirk, J. E., Oklahoma City
Kirkley, Jess, Konawa—P
Kirksey, Ezra T.
Kirkwood, Roy, Oilton—P
Klinglesmith, Perry, Vinita
Knight, Carlos V., Fort Gibson—P
Knox, Raymond
Knox, Walter, Duncan—P
Kolb, Howard S., Tulsa—P
Koonce, M. H., Jr., Moore—P
Kouri, George
Kovacs, S. B., Tulsa

— L —

Lackey, T. B., Oklahoma City—Exec. Secretary & Treasurer, BGC ✓

Lacy, Ben, Shawnee—P
Laessig, Robert, Shawnee
Laing, E. L., Eldorado—P
Lair, Bill
Lairamore, Lee, Wann—P
Lamb, Charles
Lamb, Frank C., Agra—P
Lamb, Henry C., Wynnewood—P
Lamb, Lynn, Carney—P
Lamons, Warren, Comanche—MP
Lancaster, J. J., Sand Springs—P
Land, David, Muskogee—P
Land, Joe Ray, Shattuck—P
Landers, W. E.
Landtroop, J. Ernest
Lane, Curtis, Moyers—P
Lane, Richard, Sallisaw—P
Lang, Young H., Okemah—P
Langley, R. V., Norman—P
Langston, Dempsey
Lanman, R. L.
Lansdown, E. Ray, Alva—P
Larkin, J. H., Tulsa
Lasater, Weldon J., Durant—P

- Lawless, Doyle K., Atoka—P
 Lawrence, A. J.
 Lawrence, C. J., Tulsa—P
 Lawson, J. R., Hooker—P
 Lawson, L. E.
 Lay, Kenneth, Ramona—P
 Leach, John B., Ninnekah—AP
 Ledford, Herman, Chattanooga—P
 Ledgerwood, Bryant, Goodwell—P
 Lee, Cletis
 Lee, Eugene
 Lee, M. A., Newcastle—MP
 Lee, M. J., Guymon—P
 Lee, Robert E., Dougherty—P
 Lehr, A. S.
 Lehr, W. E., Headrick—P
 Leighton, Wayne, Oklahoma City
 Lemons, Lawrence, Oklahoma City—AP
 Lemons, Norman G.
 Levrets, Fred, Morris—P
 Lewis, Jeff, Shady Point—P
 Lewis, John, Smithville—P
 Lewis, Larry
 Lewis, Perry
 Lewis, Ray
 Lewis, Ronnie, Fanshawe—P
 Liggett, J. L., Chandler
 Light, Walter G., Duncan—MP
 Liles, Vernon, Meeker—P
 Lind, Roy, Alden—P
 Lindquist, Hugo T., Oklahoma City—P
 Lindsey, Alvis W., Tipton—P
 Link, Earl R., Tulsa
 Lisk, Richard, Sulphur—P
 Livesay, Ted, Muskogee—MP
 Livingstone, Charles R., Barnsdall—P
 Loafman, T. J., Hinton
 Lobaugh, J. V., Snyder—P
 Lofgren, Harold L., Piedmont—P
 Loftin, Jasper, Muskogee—P
 Long, Arnold, Bartlesville—P
 Long, Clifton, Brame—P
 Long, J. C., Caddo
 Looper, LeRoy, Letitia—P
 Looper, O. J., Akins—P
 Looyengood, Renard
 Louis, William
 Lout, Ellex, Adamson
 Love, Bill, Walters—P
 Love, Carl, Billings—P
 Love, S. T., Laverne
 Lovejoy, Robert, Oklahoma City—P
 Loveless, Frank H., Anadarko—P
 Loveless, John
 Lower, C. E., Shawnee
 Lowrey, S. B., Caddo—P
 Lowry, Jon W., Spencer—P
 Lowry, W. A., Sayre
 Lowther, A. L., Oklahoma City—AM
 Lucas, Harry, Monroe—P
 Lucas, J. T., Falfa—P
 Lukehart, Gloyde E.
 Lunday, Lester, Drumright—P
 Lurtz, Jon, Oklahoma City—MP
 Lutker, Wm. A.
 Lynch, Ray, Stilwell—MP
 Lynch, Sam
 Lyons, R. W., Bartlesville
 Lyons, Walter, Oklahoma City
- Mc —
- McArthur, J. A.
 McCartney, Richard T., Oklahoma City,
 Dir. of Public Relations, BGC
 McCasland, M. A., Newcastle—P
 McCasland, Thurman, Swink—P
 McCaslin, Bob, Howe—P
 McClain, Bud
 McClelland, George D., Tulsa—P
 McClendon, Karl
 McCloud, Bill, Ponca City—P
 McClung, R. L., Oklahoma City—P
 McClure, Richard N., Mill Creek—P
 McConnell, Alvin, Jr., Ninnekah—P
 McConnell, I. Allen, Lindsey—P
 McCord, Floyd
 McCormick, Harold A.
 McCoy, Carroll, Mutual
 McCracken, Dean
 McCracken, L. O., Alva—P
 McCrackin, L. R., Claremore—P
 McCrary, Wilson E.
 McCuller, Jeff, Poteau—P
 McCullough, Gene, Pauls Valley—P
 McCullough, Jim, Paoli—P
 McCullough, R. Paul, Nash—P
 McCully, Charles J., Tulsa
 McCurley, R. C., Comanche
 McDaniel, J. J., Minco—P
 McDaniel, J. W., Lindsay
 McDaniels, Paul, Page—P
 McDonald, C. E., Jenks—P
 McDonald, Claude D., Oklahoma City—P
 McDonald, Raymond, Bartlesville—MP
 McDonnold, J. M., Elmore City—P
 McDow, George H., Checotah—P
 McDowell, Raymond, Chickasha—P
 McElreath, T. M.
 McElroy, L. R.
 McFadden, Ted, Stigler—P
 McFall, Ed A.
 McFarland, M. N., Hugo
 McGehee, Cecil, Durant—P
 McGlamery, Harold, Midwest City—P
 McGlofin, Sam B.
 McGowan, Orpha, Braggs
 McIntosh, Boney, Fame
 McIver, Wm. K., Warner—P
 McKissack, Royce
 McLaughlin, Bruce, Oklahoma City—P
 McMillan, W. R., Oklahoma City
 McNally, Monroe A., Seminole—P
 McNeely, Bruce Edgar, Milo—P
 McNeil, Charles E., Jr.
 McOsker, Ronald Duane
 McPhail, C. M., Sapulpa
 McReynolds, D. A., Idabel
 McRorey, H. D., Atoka—P
 McShane, David F.
- M —
- Mabra, Carl L.
 Mackey, Frank J., Jr., Tulsa—P
 Macon, J. K., Tecumseh
 Magar, W. L., Maud—P
 Magruder, Joseph W., Corum—P
 Mallow, Ronald L.
 Malone, Larry, Marsden—P
 Manes, A. H., Atwood—P
 Manley, Troy, Carnegie—P
 Manning, Douglas, Weatherford—P
 Manning, R. E.
 Manning, William R.
 Manuel, Sonny, Shamrock—P
 Maples, Lewis Emerson, Tulsa—P
 Maples, Robert E.
 Marcum, Weldon C., Miami—P
 Marker, Clarence (Buddy), Strang—P
 Marks, Frank W., Balko—P
 Marsh, James N., Jr.
 Marsh, Noble (Layman), Durant—MP
 Martens, Alvin
 Martin, Alva Lloyd, Crawford—P
 Martin, Audra, Muldrow—P
 Martin, Bill
 Martin, Clinton
 Martin, Harold M.
 Martin, James, Jr., Tulsa

Martin, Jim, Stillwater
 Martin, Roger, Shawnee
 Martin, Rondel T., Noble—P
 Martin, W. R.
 Martindale, J. P., Enterprise
 Mason, Chester L., Sand Springs—P
 Mason, Clifton, Tulsa—P
 Mason, H. L., Alma—P
 Mason, W. H., Old Bokoshe—P
 Massagee, Charles A., Oklahoma City
 Masters, Herb
 Mathews, A. L., Chelsea—P
 Matlock, Herbert P.
 Matney, Homer, Duncan—P
 Matoy, J. W.
 Matthiesen, John, Mountain Park—P
 Mauldin, Louis, Oklahoma City
 Maupin, James S., Oklahoma City
 Maxberry, T. H., Purcell—P
 Maxey, H. Truman, Oklahoma City—
 Exec. Dir. Dept. of Child Care, BGC

Maxey, Paul A., Ringling—P
 Maxwell, G. E.
 Maxwell, James, Alva—AM
 May, Dewey
 May, Leland
 Maynard, James Robert, Marland—P
 Maynard, John, Shawnee
 Meador, John M., Stratford—P
 Meadows, John Robert, Shawnee—P
 Meeker, Billy, Holdenville—P
 Meeker, Harold
 Meeks, Basil, Maybelle—P
 Megee, George W.
 Meredith, Riley, McAlester
 Merry, W. R., Garvin
 Meryman, Guy F.
 Messenger, Loren F., Idabel—P
 Miers, Ollie, Bluejacket
 Mikes, Robert F.
 Milam, W. B., Howe
 Milburn, Lowell D., Shawnee—P
 Miles, Beecham, Aydelotte—P
 Miles, Delbert E., Olustee—P
 Miller, Calvin
 Miller, James L., Muskogee—P
 Miller, John L.
 Miller, Orville V.
 Miller, R. C., Jr., Oklahoma City—Relief
 & Annuity, BGC

Miller, Robert H.
 Millican, Bill, Blackjack—P
 Milligan, D. G., Sharon—P
 Mills, C. L.
 Mills, James W.
 Mills, Robert
 Mitchell, J. L., Locust Grove
 Mitchell, James C.
 Mitchell, Jere D., Sharon—P
 Mitchell, Wesley, Coleman—P
 Mitzner, Durane, Walters—MP
 Moffett, Ralph, Cushing—MP
 Molleur, C. E., Depew—P
 Montgomery, C. N.
 Montgomery, Eual, Oklahoma City—P
 Moody, Chauncey, Crescent—P
 Moody, John, Stillwater—P
 Moody, Melvin, Fletcher—P
 Moore, A. I., Tulsa
 Moore, Albert H., Heavener—P
 Moore, Bill, Vici—P
 Moore, E. Houston, Marlow—P
 Moore, Frank, Duke—P
 Moore, Tony, Lane—P
 Moore, W. W., Oklahoma City
 Morgan, Harry, Sr., Tulsa
 Morgan, Harold
 Morgan, J. Hershel, Seminole, MP
 Morgan, Roy, Elk City

Morgan, Wiley, Maysville, Ark.—P
 Morris, Allen, Shawnee—P
 Morris, B. J., Ardmore—P
 Morris, Chester L.
 Morris, Hollis R., Oklahoma City—P
 Morris, Jerry Don, Stillwater—MP
 Morris, Sam, Tulsa—MP
 Morrison, Eugene, Platter—P
 Morton, John
 Moseley, Evans T., Ponca City—P
 Mosley, Joe W., Story—P
 Mosher, Curtis
 Moudy, Russell, Miami—P
 Mowery, A. C.
 Moyers, Bill
 Mugg, W. P., Wynnewood—AM
 Mullins, Floyd W., Coweta—P
 Mullins, Kenneth R., Enid—P
 Murphree, D. W., Blair
 Murphy, J. G., Lamont
 Murphy, Jay, Jay—P
 Murphy, Patrick W., Tulsa—P
 Murray, Ben R., Jr., Blue—P
 Murrell, J. F., Hugo—Administrator of
 Hugo Golden Age Home
 Murrell, Russell, Apache—P
 Muse, James C., Ryan—P

— N —

Nail, Leonard, Cumberland—P
 Nail, R. Lee
 Nance, A. C.
 Nance, Paul, Shawnee, Instructor OBU
 Naney, Rupert, Oklahoma City—P
 Nanney, T. Grady, Bristow, Chaplain
 Bristow Memorial Hospital
 Nauert, Clifton, Madill—P
 Neal, Harold C., Welch—P
 Neal, James C., Pink—P
 Nelson, Luther M., Westville—P
 Nester, A. L.
 Netherton, T. G., Oklahoma City
 Neufeld, Ervin, Bartlesville—P
 Newberry, Leonard
 Newberry, Lee R., Lehigh—P
 Newby, Orbe L., Meeker
 Newell, James M., Barber—P
 Newhouse, Leslie, Durant—P
 Newman, Kenneth M., Grandfield—P
 Newman, O. R., Frederick
 Newport, Jim, Okmulgee—P
 Newsom, S. J., Sawyer—P
 Newton, Bill, Muskogee—P
 Newton, Louis J., Lawton—P
 Nickell, C. A., Talala—P
 Nickens, J. W., Tulsa—MP
 Nikkel, Albert E., Fairland—P
 Nipper, Howard
 Nippert, T. W. Jr., Mangum
 Nitcher, Herbert, Bluejacket—P
 Nix, Alfred, Eldorado—P
 Nix, Dois, Hydro—P
 Nobles, J. B., Summerfield—P
 Nolan, Troy, Beaver—P
 Nordin, Kenneth, Guymon—P
 Norman, F. A., Oklahoma City—P
 Norris, Allen, Duncan—MP
 Norsworthy, Robert F., Ada—P
 North, Eugene W.
 North, J. B., Texola—P
 Norwood, Thomas L., Letha—P
 Noss, Leon, Okay—P
 Notley, M. S., Holsum Valley—P
 Nuckolls, Wilbur

— O —

O'Dell, James, Lawton
 Odle, Henry

Odom, Martin, Hitchita—P
 Oglesby, Horace, Oklahoma City
 Oglesby, Millidge H., Antlers—P
 O'Hara, John
 Oldham, Gene, Stroud—P
 Olin, Harold, Lawton
 Oliver, O. D.
 O'Neal, Finis, Ponca City—P
 Outlaw, J. E., Tulsa
 Owen, K. Kip, Claremore—P
 Owens, Jack, Norman—P
 Owrey, Norman, Oklahoma City

— P —

Pace, J. W., Marlow—P
 Pace, Sam, Tahleah—P
 Pack, Eugene
 Page, Elmer R., Henryetta—P
 Painton, Dennis Floyd, Bixby
 Palmer, Charles, Ponca City
 Palmer, Gene, Oklahoma City—P
 Palmer, Harold, Cement—P
 Palmer, Monroe, Panama—P
 Palmer, Wallace, Garvin—P
 Parker, Harmon J.
 Parks, S. E., Fairfax
 Parks, Thomas A., Hydro—P
 Parr, Robert E., Tulsa—MP
 Parris, Norwood, Preston—P
 Parrish, Calvin
 Partridge, J. L., Sapulpa—P
 Pate, Harvey, Albion—P
 Patrick, A. D., Oklahoma City
 Patterson, Lester V., Kingfisher—P
 Patteson, Joe Pat, Oklahoma City
 Pattison, Homer, Chelsea
 Payne, R. T., Binger
 Peck, John Lee, McCurtain—P
 Peetoom, Victor
 Pence, Glen, Washington—P
 Pendleton, Vernon A., Jr., Enid—AM
 Pendley, Max, Salina—P
 Penland, James
 Pennington, J. A., Oklahoma City—Sec.
 Brotherhood & Evangelism, BGC
 Perkey, James, Delhi—P
 Perkins, C. T., Kingfisher—AM
 Perkins, O. T., Lawton—P
 Perrin, Bill
 Perrin, L. E., Ada—AM
 Perry, John W., Stilwell
 Perry, Leo M., Tulsa—AM
 Peterson, Richard M., Stillwater—P
 Peterson, Virgil, Oklahoma City—P
 Petit, Raymond, Watonga—P
 Petro, Wesley
 Pettit, Bill F., Oklahoma City—P
 Pherigo, S. G., Ada—MP
 Philbeck, M. S., Oakhurst—P
 Phillips, Bob E.
 Phillips, R. L., Wilburton—P
 Philp, Max
 Phipps, O. D.
 Pickering, Raymond, Hext—P
 Pierce, D. H., Oklahoma City
 Pierce, Herbert Miner, Wilburton—P
 Pigg, Oscar, Tulsa—AM & MP
 Piland, V. M., Broken Bow—P
 Pillow, F. M., Stecker—P
 Plunk, Clyde
 Pogue, Charles
 Pointer, Woodrow W., Prue—P
 Polson, E. J., Grant—P
 Poole, Glen
 Porter, Julius V., Romulus—P
 Porter, Nathan J., Tulsa—P
 Portman, Joe, Armstrong—P
 Post, Robert, Tulsa—P

Poulos, George
 Powell, Herman A., Mustang—P
 Prather, Joe
 Pratt, James W.
 Pratt, Wm. M., Durant—P
 Presnell, Bill, Gowen—P
 Prewitt, Charles, El Reno—P
 Price, F. D., Etowah—P
 Price, James, Tulsa—P
 Price, Max, Lawton—MP
 Price, O. E.
 Price, Olen B., Ft. Towson—P
 Price, W. Elmer, Cache—P
 Prickett, James, Muskogee
 Priest, Thomas, Jr., Muskogee
 Prince, Kendrick S., Burneyville
 Pritchard, Dave, Oklahoma City—YD
 Proctor, Charles A., Harrah
 Proctor, Dale, Ponca City—P
 Proctor, Frank, Bartlesville—MP
 Pruitt, Dan, Lawton—P
 Puckett, Olaf, Muskogee—MP
 Pugh, J. Kirksey, Muskogee—P
 Pugh, James, Davidson—P
 Purser, Glen
 Pybas, J. Woodrow, Heavener—P

— Q —

Quattlebaum, Pat
 Queen, Don, Blanchard—P
 Queen, Don R., Tulsa—P
 Queen, Jerry, Maquire—P
 Quickle, John, Oklahoma City—MP
 Quinn, O. B., Oklahoma City
 Quinton, Felix, Quinton—P

— R —

Rabon, O. T., Lequire—P
 Rader, Archie, Rabbs Creek—P
 Rainbolt, Dan, Holdenville—P
 Rainwater, W. Dean, Pawhuska—P
 Raley, C. L., Shawnee—Instructor OBU
 Raley, Floyd, Military Service—C
 Raley, John W., Shawnee—President
 OBU
 Raley, LeRoy W., Military Service—C
 Ramay, M. E., Edmond—P
 Ramsey, Connard W., Butler—P
 Randle, Jack, Grove—P
 Randolph, Lloyd, Bartlesville—MP
 Raney, W. T., Henryetta—P
 Rankin, Garland B., Blanco—P
 Rawdon, Jim, Weatherford
 Rawls, Jesse O., Pearson
 Ray, Jack
 Ray, Joe Dee, McAlester—P
 Ray, Joe L., Stigler—P
 Ray, Orval
 Rayburn, Boyd, Lexington—P
 Reccius, A. W.
 Recer, James Dan, Oklahoma City—P
 Rector, Roy M., Jr., Pauls Valley—P
 Redcorn, Raymond, Barnsdall—MP
 Reding, Bill, Covington—P
 Reed, Bob, Monroe
 Reed, Chas. A., Carter—P
 Reed, Derryl, Ponca City
 Reed, Haskell, Howe—P
 Reed, Henry, Tecumseh
 Reese, Jimmy
 Reeves, Buddy, Drumright—P
 Reid, Darrell Elk City—P
 Reid, Monroe, Sallisaw—P
 Reimer, Jerry, Pauls Valley—P
 Reneau, Carl B., Sapulpa
 Renfro, Frank A., Thomas—P
 Renfrow, Ralph W., Leedey—P
 Reynolds, James, Hominy—MP
 Reynolds, Marion W., Sapulpa—P

Rhodus, Verna
 Rice, Don
 Rich, Bobby Joe, Bromide—P
 Rich, Jimmie, Addington—P
 Richard, John H., Sumner—P
 Richards, Troy A., Vian—P
 Richardson, Bill, Vinson—P
 Richardson, J. F.
 Richardson, J. Spurgeon, Tuskahoma—P
 Richardson, Russell, Oklahoma City
 Richardson, T. F.
 Richardson, Therman H., Rocky—P
 Richmond, Bob, Rocky Ridge—P
 Richmond, Chas. H., Oklahoma City
 Richmond, Joe Paul, Earlsboro—P
 Ridgeway, Elmer, Oklahoma City
 Ridley, George, Retrop—P
 Riffin, John R., Geary—P
 Riley, Dewey L.
 Riley, C. Duane, Pawnee—P
 Rinehart, Earl R., Oklahoma City
 Ringer, Bill, Oklahoma City
 Risenhoover, C. A., Hugo—P
 Ritter, Arbuary, Randlett—P
 Ritzinger, Thomas B., Sulphur—P
 Rives, Joe, Tulsa
 Roark, Harry M., Blackwell—P
 Roark, Mack
 Robbins, L. C., Claremore
 Roberts, C. A., Altus—P
 Roberts, Dillard, Wellston—P
 Roberts, J. Frank, Ada—MP
 Roberts, J. T., Oklahoma City—Assoc.
 Work with National Baptists, BGC
 Roberts, M. E., Chouteau—P
 Roberts, Will J.
 Robertson, Harold E., Butner—P
 Robertson, James R.
 Robertson, Jim M., Verden—P
 Robinson, Bill
 Robinson, B. T., Oklahoma City
 Robinson, C. L., Schulten—P
 Robinson, D. R., Burns Flat—P
 Robinson, Grafton
 Robinson, M. A.
 Robinson, Paul J.
 Robinson, Richard, Blanchard
 Robnett, Hoyle, Inola—P
 Rockwell, Albert, Oklahoma City—P
 Rodden, C. T., Rocky
 Rodgers, Homer, Maysville—P
 Rodgers, J. H., Hartshorne—P
 Rodgers, Jack
 Rodgers, Joel R., Crescent Valley—P
 Roe, John E., Oklahoma City
 Roe, Paul, Garber—P
 Roe, Sam B., Keota—P
 Roe, Ted, Tulsa—E
 Rogers, Bartley, Tulsa—P
 Rogers, Earl, Coyle—P
 Rogers, Edward E., Perkins—P
 Rogers, Jim, Vian—P
 Rogers, J. P.
 Rogers, M. L., Hulbert—P
 Romines, Kenneth, Muskogee—P
 Roper, Kenneth
 Rose, Jim, Finley—P
 Ross, Robert
 Rounds, J. B., Oklahoma City
 Roundtree, Francis
 Roundtree, Richard, Yeager—P
 Rowe, E. E., Duncan
 Rowland, H. D.
 Rowland, Walter P.
 Rowley, Jess
 Rozell, T. L., Short—P
 Rozelle, Roy, Muskogee
 Russell, Everett G.
 Russell, Vernon, Oklahoma City

Russell, W. E., Walters—P
 Rust, R. H.
 Rutledge, James B.
 Ryals, Delane, Snow—P
 Ryburn, Jess, Zoe—P
 Rylant, Earnest, Temple

— S —

Sammons, Clarence C., Oklahoma City—P
 Sammons, J. R., Holdenville—P
 Sanders, Frank, Tulsa—P
 Sasser, C. W., Lawton—P
 Sasser, Jack
 Saunkeah, Jasper, Jr.
 Savage, Ted E., Comanche—P
 Sawyer, F. R.
 Scales, J. Grover, Shawnee—AP
 Scales, Robert S., Oklahoma City—P
 Scanlan, George W., Avery—P
 Scanlan, Sam W., Oklahoma City—Sec.
 of Department of Missions, BGC
 Schantz, Leland H.
 Schimmels, Clifford
 Schmidt, Ben Carroll, Beggs —P
 Schmidt, Kermit J., Tulsa—P
 Schmidt, Leslie, Oklahoma City
 Schumacher, Harold, Tulsa
 Scott, D. B., Hugo
 Scott, Donald, Sapulpa—P
 Scott, O'Neal W., Whitewater—P
 Scott, Rue, Carnegie—P
 Scott, William Z., Shawnee
 Scrivener, Forrest, Tulsa
 Scroggins, Eugene W.
 Scrutchins, J. R.
 Sears, Frank D., Healdton—P
 Segler, J. C., Oklahoma City—P
 Segler, Roy, Midwest City
 Sehested, Henry, Marlow
 Sehested, John W.
 Sekavec, Paul W., Sulphur
 Self, Jake, Bowlegs—P
 Sellers, Calvin, Adair—P
 Sellers, Flem, Hallett
 Severs, Frank, Ravia—P
 Sewell, Bailey, Oklahoma City—Assoc.,
 Work with Language Groups, BGC
 Sewell, Leon, Waynoka—P
 Shackelford, B. R., Shawnee
 Shade, Merle E., Oklahoma City
 Shanahan, David J., Muskogee—P
 Shannon, Wayne, McLoud—P
 Shaw, Dennis, Pleasant Home—P
 Sheldon, R. D., Oklahoma City—AP
 Shelton, Jeff, Durant
 Shelton, John B., Frederick—P
 Shelton, Keith
 Shelton, W. E.
 Shepherd, Neal, Oak Ridge—P
 Shields, Dillard
 Shields, Hilliard, Hulsey—P
 Shields, J. Pat, Tulsa—P
 Shinn, J. B. Jr., Carnegie—P
 Shope, James, Graham—P
 Shultz, S. V., Elmer
 Sieg, Robert, Oklahoma City—P
 Sikes, Raymond
 Siler, Gordon, Caddo—P
 Silkey, Charles L., Tulsa
 Simmons, B. N.
 Simmons, Bert
 Simmons, L. R., Hickory
 Simason, Howard
 Sisk, E. C., Kiowa—P
 Sisson, Bill
 Skaggs, Dee R., McAlester—AM
 Skaggs, I. C., Willow
 Slape, Gene

Slaten, Lee B., Oney—P
 Slaton, A., Valliant
 Sloan, Will, Monroe
 Smallwood, E. H.
 Smalts, Everett L., Frederick—P
 Smith, A. L., Heaven—P
 Smith, A. V., Ada—P
 Smith, Bill, Tulsa—P
 Smith, Bud, Kaw City—MP
 Smith, Cecil H.
 Smith, Charles
 Smith, Delbert E.
 Smith, Don
 Smith, E. L., Oklahoma City—P
 Smith, E. T., Shidler
 Smith, Glen W., McAlester—P
 Smith, J. A., Bokchito—P
 Smith, James S., Oklahoma City—P
 Smith, Joe
 Smith, Joe Don, Cypress—P
 Smith, Kenneth, Locust Grove—P
 Smith, Montie, Kenton—P
 Smith, Ralph L., Chattanooga—P
 Smith, Stanley, Red Rock—P
 Smith, W. Edward, Tulsa—P
 Smith, Walter N., Alluwe
 Snell, Joe
 Snell, O. M., Ardmore
 Snider, Lee H., Sapulpa
 Snipes, Lee D., Oklahoma City—AP
 Sorrels, Marvin, Tahlequah—HM
 Southern, Jerry, Cameron—P
 Spain, Leon
 Sparks, Charles E.
 Sparks, E. L., Durant—P
 Spence, T. J., Mangum—C Southwest
 Baptist Hospital
 Spencer, Gilbert M., Oklahoma City—P
 Spencer, R. E.
 Spiller, E. A., Weleetka
 Spradlin, Clarence A., Boggy Depot—P
 Spriggs, Otis
 Spurgin, Truman, Roff—P
 Squires, William, Lawton
 Quayres, C. W., Lawton
 Quayres, Max, Tahlequah—P
 Stallings, Harry, Hester—P
 Stamps, Paul J., Sapulpa—MP
 Standerfer, James, Dow—P
 Standridge, L. A., Geronimo—P
 Stanfield, A. N., Guymon
 Stanfield, Max, Oklahoma City—P
 Stanford, P. T., Ponca City—E
 Stark, Earl L., Oklahoma City—Field
 Sec., The Baptist Foundation, BGC
 Stark, Max, Bartlesville
 Staton, C. M., Wister—P
 Staton, W. F., El Reno—P
 Stay, Robert F., Spring Creek—P
 Steckert, Robert J., Tribbey—P
 Steele, James T., Mangum—P
 Steelman, Finis, Hodgens—P
 Stein, Robert E., Holdenville—P
 Steinkuehler, Dwain, Elmer—P
 Stell, John T. Jr., Comanche—P
 Stephens, Charles J., Oklahoma City—P
 Stephens, H. D., Shawnee—P
 Stevens, Clifford L.
 Stevens, J. Harvey
 Stevens, Robert
 Stevens, S. J., Inola—P
 Stevenson, Arol, Granite—C Granite Re-
 formatory
 Stewart, George O., Sentinel—P
 Stewart, Lawrence R., Madill—P
 Stigler, H. W., Muskogee—C
 Stigler, N. M., Shawnee—Instructor OBU
 Still, James E., Ponca City—MP
 Stilley, Clyde

Stines, A. A., Okmulgee
 Stith, Joe Ray
 Stith, L. E., Tulsa—P
 Stiversen, Raymond E., Bethany
 Stockwell, Eugene E., Guthrie—P
 Stone, Carl
 Stone, E. B., Henryetta
 Stone, George W., Oklahoma City
 Stone, O. C., Oklahoma City
 Stone, W. R., Snyder—P
 Story, Charles E., Stidham—P
 Story, J. H., Lenna
 Stotts, Chester
 Stout, James A.
 Stover, Fred D., Fox—P
 Stover, J. H., Watonga
 Strahan, D. E., Ponca City—AM
 Strickland, Joe, Community—P
 Strickland, Royce, Asher—P
 Stringer, Carl, Norman—AM
 Strutton, John, Bristow—Administrator
 Bristow Memorial Hospital
 Stubbs, Cecil, Erin Springs—P
 Stuckey, J. R., Pryor—P
 Sturgis, Wellings, Norman
 Suagee, D. H.
 Sullins, Cloyd, Grantham—P
 Sullivan, A. Leonard, Waurika—P
 Sullivan, R. O.
 Sullivent, Earl L.
 Sunderland, Bob Mac, Hennepin—P
 Surber, Dennis, Soper—P
 Sutterfield, O. C., Cordell—AM
 Suttle, Paul, Snowhill—P
 Sutton, Ben, Addington
 Sutton, Ted, Duncan—P
 Swaffar, G. N., Warner
 Sweeley, Robert E.
 Sweger, Frank, Webbers Falls—MP
 Swinney, Henry, Chandler—P

— T —

Tabb, Adrian S., Shawnee
 Tabb, Dorvell W., Tulsa—P
 Taggart, Elton, Seminole—P
 Tanner, Gee, Osage—P
 Tapp, P. E., Wilson—P
 Tate, Marvin E.
 Tauiman, James E.
 Taylor, A. A., Hugo
 Taylor, C. W., Verden
 Taylor, Don, Lawton—P
 Taylor, G. M., Hugo
 Taylor, Jack
 Taylor, Robert W., Okemah
 Taylor, Stanley, Okmulgee—AM
 Taylor, Terry, Shawnee—MP
 Teague, Fred, Rush Springs—P
 Teague, J. Bert
 Teel, Eugene, Tulsa
 Terry, Elmer L., Blackgum—P
 Terry, Warren H., Oklahoma City—P
 Testerman, C. E.
 Thomas, B. G., Manitou—P
 Thomas, Bill, Hennessey—P
 Thomas, C. Eugene, Lindsay—P
 Thomas, Damon, Durant—P
 Thomas, Floyd
 Thomas, Frank, Oklahoma City
 Thomas, Jim, Warwick—MP
 Thomas, Kenneth
 Thomason, Cecil O., Sapulpa—AP
 Thomason, Estel, Cushing—AM
 Thomason, Raymond, Howe—P
 Thompson, Bill, Hastings—P
 Thompson, Bill N., Miami—P
 Thompson, Curtis, Oklahoma City
 Thompson, Dan, Tishomingo—MP
 Thompson, DeWayne, Oak Grove—P

Thompson, Ed, Vanoss—P
 Thompson, Frank, Moran—P
 Thompson, J. Harold, Oklahoma City—P
 Thompson, J. S.
 Thompson, O. E., Oklahoma City—P
 Thompson, Pat
 Thompson, R. K., Oklahoma City—P
 Thompson, R. P., Oklahoma City—P
 Thompson, W. T., Locust Grove
 Thornton, E. W., Shawnee—Instructor
 OBU

Thurber, D. H. (Bob), Custer City—P
 Ticer, C. A., Oklahoma City
 Ticknor, Larry, Shawnee—MP
 Tigert, W. Arthur, Snyder—P
 Tiffany, Don, Vinita—P
 Tilley, Leonard
 Timberlake, James S., Shawnee—Instructor
 OBU
 Tindell, John L.
 Tinnin, Finley W. Jr., Oklahoma City—P
 Tinsley, Vernon, Hollis—P
 Tipton, M. M., Loveland
 Titone, Philip
 Tolleson, Billy
 Toombs, Dean, Terleton—P
 Towns, W. C., Ardmore—P
 Townsend, Boyd Ray, Roberta—P
 Tracy, T. D.
 Trammell, Paul, Wynnewood—P
 Trask, Haskell S., Sayre—AM
 Travis, W. H., Comanche—P
 Treat, Dennis, Bokoshe—P
 Trueblood, Bill
 Truelove, Harry D.
 Tucker, C. R., Foss—P
 Tucker, Leonard
 Tucker, Young, Oklahoma City—P
 Turner, Austin R.
 Turner, Bob
 Turner, Chesterfield, Shawnee
 Turner, George, Oklahoma City
 Turner, Jack
 Turner, Vernon W., Miami—P
 Turner, W. M., Nowata
 Tyson, Dan P., Guymon—AM
 Tyson, Don W.

— U —

Underwood, Bill, Pharoah—P
 Underwood, Floyd, Oklahoma City
 Underwood, J. H., White Oak—P
 Urbon, Joe, Ralston—P
 Urquhart, Edgar
 Ustry, Herbert, Pryor—P
 Ussery, C. C., Mangum—P

— V —

Vadnais, Jm, Driftwood—P
 Vandever, J. C., Indianola—P
 Van Horn, R. L., Oklahoma City
 Van Meter, Tommy
 Van Vacter, Bennie, Tecumseh—P
 Vanzant, Clayton C.
 Varner, G. V., Alma
 Varner, William R.
 Vaughn, Carrol, Glenpool—P
 Vaughn, Lee
 Vaughter, Paul H., Oklahoma City
 Venable, Frank R.
 Vessels, Eddie
 Vick, Fred, Holdenville—P
 Vines, Jack
 Vineyard, Floyd C., Kiefer—P
 Voyles, W. F., Vinita—P

— W —

Wade, Charles R., Francis—P
 Wade, J. W., Duncan—P

Wagner, Felix R., Muskogee—P
 Wagster, Loyd A., Whitefield—P
 Wahl, C. L., Fairview
 Walker, Andrew H., Oklahoma City
 Walker, E. A.
 Walker, Elmer, Sapulpa—MP
 Walker, James A.
 Walker, Joe, Sweetwater—P
 Walker, John R., Fittstown—P
 Walker, John T., Galey—P
 Walker, John W.
 Walker, Richard E., Hammon—P
 Walker, S. S., Enid—P
 Walker, Velton, Binger—P
 Wall, A. F., Wapanucka—P
 Wall, Bob
 Wall, Henry, Lawton—P
 Wall, Tommy Joe, Okmulgee
 Walls, Cecil E., Porum—P
 Walters, Carroll D., Hobart—P
 Wamego, Thomas J., Pawnee—P
 Ward, Guy D., Wetumka—P
 Warnock, James H., Pawnee—P
 Warren, David, Lawton—MP
 Washburn, A. R., Tahlequah—P
 Waters, Ira G., Oklahoma City—P
 Watkins, DeWitt T., Big Cabin—P
 Watson, Bob, Tahlequah
 Watson, James M., Frederick—P
 Watson, Ray, Tahlequah—AM
 Wear, O. L., Snyder
 Weathers, Lloyd
 Weaver, Glenn A., Oklahoma City
 Weaver, Von, Caney—P
 Webb, H. Alton, Hugo—P
 Webb, Leland, Oklahoma City—Asst. Editor
 "Baptist Messenger"
 Webb, Robert L., Oklahoma City—P
 Webb, W. Ernest, Oklahoma City—P
 Webster, Leonard
 Wehant, O. N.
 Weigand, Alvin
 Weimer, Walter, Jr., Cordell—P
 Weir, Lynn
 Welch, Walter L., Seminole—P
 Wells, Larry
 Wells, Oscar, Bethany—E
 Welton, Boyd, Howe—P
 Werner, W. D., Guthrie—P
 Wesner, Miles E., Idabel—MP
 West, Albert F.
 West, Bill G., Okmulgee—P
 West, Floyd, Webb City—P
 West, G. R., Enid—E
 West, Vernal R., Colbert—P
 Westbrook, C. E., Willis—P
 Wester, Don, Rush Springs—P
 Western, Blake, Lexington—ED & YD
 Westmoreland, E. W., Oklahoma City—
 Sec. of Religious Education, BGC
 Weston, James C., Newkirk—P
 Wharton, Walter S., Chickasha
 Whatley, Cecil, Lawton—P
 Wheeler, N. T.
 Wheelus, Paul M., Oklahoma City—P
 Whetsel, R. W.
 Whisenant, Wm. B.
 Whitby, Jim, Tulsa
 White, C. Douglas
 White, Francis L., Lindsay—P
 White, L. W., Shawnee
 White, Ralph, Bennington—P
 White, Roy O., Kenefic—P
 White, T. W., Lamar—P
 Whitehead, Charles, North Miami—P
 Whitener, Mirl, Tulsa
 Whitlock, A. F., Oklahoma City
 Whitlock, Harold E., Norman—P
 Whittaker, C. T.

Whittington, Elwood, Butler—P
 Wicks, Forrest, Oklahoma City—P
 Wickware, James, Cox City—P
 Wiggins, Joe, Zaneis—P
 Wiginton, Keith, Lone Wolf—P
 Wikoff, George R.
 Wikoff, O. Dale, Haskell—P
 Wilbur, Norris
 Wilburn, Roy Lee, Taloga—P
 Wiles, H. Tom, Lawton—P
 Wiley, Ben
 Wilhelm, J. C., Tulsa—P
 Wilkerson, James F., Laverne—P
 Wilkerson, Paul
 Wilkinson, Paul L., Big Cabin—P
 Wilkinson, Rex, Woodward—MP
 Wilks, Tom, Delaware—P
 Wilkson, Warren L., Oklahoma City
 Willhoite, Fred H., Lawton—P
 Williams, August E., Dicksoon—P
 Williams, B. J., Talihina
 Williams, Bob, Douthat—P
 Williams, Carroll J., Ardmore—P
 Williams, C. Fred, Oklahoma City—Director of Training Union Work, BGC
 Williams, Claude
 Williams, D. A., Tulsa—P
 Williams, Dee, Okmulgee—P
 Williams, Fred L.
 Williams, Gerald
 Williams, Howard
 Williams, Howard Paul
 Williams, J. L., Drumright—P
 Williams, Joe B., Meeker—P
 Williams, Kenneth, Porter—P
 Williams, Luther, Pawhuska—P
 Williams, Marcellus, Oklahoma City—Evangelism & Promotion in Indian Work, BGC
 Williams, S. W.
 Williford, Tom
 Willis, A. T., Tulsa—E
 Willman, Louis, Muskogee
 Willoby, Hugh, Oklahoma City—P
 Willsie, Jesse, Seiling—MP
 Wilson, Herbert V., Konawa—P
 Wilson, Jack V.
 Wilson, Jim, Okemah—P

Wilson, Louis, Sand Springs
 Wilson, Roy
 Wilson, Russell L., Tryon—P—
 Wilson, Shelby
 Wilson, Wm. Billy
 Wimpy, E. D.
 Winfrey, Gene, Tulsa—P
 Witt, Kenneth, Oklahoma City—P
 Wolfe, Edward E., Woodward—P
 Wolfe, John
 Wolfe, W. T., Hallett
 Wood, Frank D., Shawnee—E
 Wood, Jim, Newkirk—P
 Woodard, Alfred, Hollis—P
 Woodard, Horace, Reydon
 Woodruff, Peris G., Oklahoma City—P
 Woods, Bobby, Hollister—P
 Woolard, Fred, Temple—P
 Worthington, Alfred, Shidler—MP
 Wren, Charles, Hockerville—P
 Wright, David, Fairfax—P
 Wright, Donald L.
 Wright, James W., Rock Creek—P
 Wright, P. W., Watts—P
 Wutzk, Herbert, Nardin—P

— Y —

Yancy, W. S., Shawnee
 Yarborough, W. F., Shawnee—Instructor
 OBU
 Yardy, Bill, Shawnee—MP
 Yates, Delmer, Ferderick—P
 Yates, Willis A., Hanna—P
 Yeakley, J. F., Tuttle
 Yearby, I. L., Oklahoma City
 York, Bert R., Oklahoma City—P
 York, T. H., Canton—HM
 Young, Gary, Hughes—P
 Young, Jerry
 Young, L. F., Sulphur—P
 Young, M. J., Criner—P
 Young, Robert B., Tulsa—P
 Young, Virgil, Rosedale—P
 Young, Waldo R., Blackburn—P

— Z —

Zumwalt, Merlin, Oklahoma City

HISTORICAL TABLE

Oklahoma Baptists Organized at Tahlequah, June 1, 1883

Year	Place	President	Recording Secretary	Corresponding Secretary	Preacher of Annual Sermon	Text
June, 1883	Tahlequah	J. S. Murrow	W. P. Blake			
July, 1884	High Hill	Daniel Rogers	A. Frank Ross		J. S. Murrow	
June, 1885	Hillabee	Daniel Rogers	A. Frank Ross		Daniel Rogers	
July, 1886	Sasakwa	Daniel Rogers	Samuel Rice		Wesley Smith	
Sept., 1887	S. Canadian	Daniel Rogers	A. F. Ross		R. J. Hogue	
Sept., 1888	Big Arbor	J. S. Murrow	Henry A. Martin		V. M. Thrasher	
Sept., 1889	Atoka	J. S. Murrow	F. B. Smith			
Sept., 1890	Atoka	J. S. Murrow	F. B. Smith		H. L. Moorehouse	
1891	Muskogee	J. S. Murrow	A. F. Ross		A. J. Essex	Col. 1:27
1892	Oklahoma City	J. S. Murrow	W. P. Blake	M. L. Brown	S. H. Mitchell	Rev. 2:18
1893	S. McAlester	J. S. Murrow	W. P. Blake	M. L. Brown	D. Crosby	John 7:17
1894	Ardmore	J. S. Murrow	W. P. Blake	M. L. Brown	H. H. Cordell	Rom. 1:14
1895	Vinita	J. S. Murrow	W. P. Blake	M. L. Brown	W. P. King	I Peter 4:11
1896	Oklahoma City	J. S. Murrow	W. P. Blake	W. P. Blake	W. P. Blake	I John 3:14
1897	S. McAlester	J. S. Murrow	W. P. Blake	J. F. Young	L. H. Holt	I Peter 2:21
1898	Duncan	J. S. Murrow	W. P. Blake	J. F. Young	W. M. Hays	Phil. 1:9-10
1899	Muskogee	J. S. Murrow	W. P. Blake	C. Stubblefield	L. L. Smith	

Historical Table (Continued)

Year	Place	President	Recording Secretary	Corresponding Secretary	Preacher of Annual Sermon	Text
1906	Shawnee Union of State Bodies	J. A. Scott	W. P. Blake	J. C. Stalcup	H. A. Porter	John 6:67
1907	Ardmore	J. A. Scott	Asst. L. W. Marks	J. C. Stalcup	Wm. Crawford	Heb. 13:8
1908	Muskogee	H. M. Furman	W. P. Blake	J. C. Stalcup	A. N. Hall	Isaiah 55:4
1909	Chickasha	H. M. Furman	Asst. L. H. Holt	J. C. Stalcup	J. A. Sutton	"Doctrine of Forgiveness"
1910	Enid	A. J. Holt	W. P. Blake	J. C. Stalcup	C. Helm Jones	Heb. 10:12-13
1911	Durant	A. J. Holt	Asst. L. H. Holt	J. C. Stalcup	J. R. Jester	Eph. 3:14-21
1912	Shawnee	C. Stubblefield	W. P. Blake	J. C. Stalcup	C. Helm Jones	I Peter 2:21
1913	Chickasha	C. Stubblefield	Asst. T. B. Harrell	J. C. Stalcup	Wm. Crawford	"The Uplifted Christ"
1914	Shawnee	C. Stubblefield	W. P. Blake	J. C. Stalcup	H. H. Hulten	Heb. 4:15
1915	Tulsa	C. Stubblefield	Asst. E. D. Hamilton	J. C. Stalcup	E. G. Butler	Matt. 28:18-20
1916	Oklahoma City	J. C. Stalcup	W. P. Blake	J. C. Stalcup	L. E. Floyd	Jer. 6:16
			Asst. E. D. Hamilton	F. M. McConnell	G. H. Stigler	Phil. 4:4-6
NOTE: Baptist General Convention of Oklahoma was organized in 1906 at Shawnee by the uniting of the two Baptist Bodies in the State.						
1901	Muskogee	J. C. Stalcup	W. P. Blake	A. G. Washburn	J. M. Caves	Luke 10:25-37
1902	S. McAlester	J. C. Stalcup	W. P. Blake	J. N. Edwards	J. M. Newman	Eph. 2:10
1903	Duncan	J. C. Stalcup	W. P. Blake	A. G. Washburn	J. M. B. Gresham	Rom. 11:13
1904	Vinita	E. D. Cameron	W. P. Blake	J. M. Newman	C. Stubblefield	Luke 1:15
1905	Oklahoma City	E. D. Cameron	W. P. Blake	J. C. Stalcup	J. H. Bennett	Psalms 41:19
1900	Durant	J. S. Murrow	W. P. Blake	C. Stubblefield	J. N. Edwards	John 14:2
	Gen. Association Consolidated	J. M. Green	W. P. Hill	L. W. Wright	J. W. Wright	Titus 2:1
1917	McAlester	J. C. Stalcup	W. P. Blake	C. Stubblefield	A. G. Washburn	John 21:15-18
1918	Enid	J. C. Stalcup	W. P. Blake	F. M. McConnell	E. L. Compere	Rom. 11:13
			Asst. E. D. Hamilton		C. Stubblefield	

1919 Shawnee	J. C. Stalcup	E. D. Hamilton	F. M. McConnell	A. Potter	Psalms 24
1920 Blackwell	J. C. Stalcup	Asst. M. A. Summers	F. M. McConnell	S. J. Porter	I Cor. 1:30
1921 Oklahoma City	J. C. Stalcup	E. D. Hamilton	F. M. McConnell	R. C. Miller	II Cor. 3:18
1922 Altus	R. C. Miller	Asst. D. N. Curb	J. B. Rounds	Holmes Nichols	I John 2:2
1923 Ada	R. C. Miller	E. D. Hamilton	J. B. Rounds	W. O. Anderson	Romans 8:28
1924 Chickasha	A. N. Hall	Asst. D. N. Curb	J. B. Rounds	A. N. Hall	John 14:16, Acts 1:8,
1925 Muskogee	A. N. Hall	E. D. Hamilton	J. B. Rounds	John A. Huff	Rev. 2:7
1926 Enid	A. N. Hall	Asst. John T. Daniel	J. B. Rounds	W. Lee Rector	I Cor. 3:11
1927 Tulsa	A. N. Hall	E. D. Hamilton	J. B. Rounds	W. W. Chancellor	John 3:9
1928 Ardmore	A. N. Hall	Asst. John T. Daniel	J. B. Rounds	W. O. Leach	Matt. 16:18
1929 Shawnee	W. O. Leach	E. D. Hamilton	J. B. Rounds		
1930 Oklahoma City	W. O. Leach	Asst. John T. Daniel	J. B. Rounds	J. W. Hodges	John 1:1-14
1931 Okmulgee	W. O. Leach	E. D. Hamilton	J. B. Rounds	T. L. Holcomb	Gen. 45:24
1932 Ponca City	Andrew Potter	Asst. John T. Daniel	J. B. Rounds	T. P. Haskins	Job 13:15
1933 Tulsa	C. C. Morris	John T. Daniel	Andrew Potter	T. W. Meaderis	I Cor. 15:1-3
1934 Ada	C. C. Morris	Asst. W. B. Smith	Andrew Potter	J. W. Storer	II Kings 7:9
1935 Enid	C. C. Morris	John T. Daniel	Andrew Potter	Chesterfield Turner	Mark 1:38
1936 Oklahoma City	Rupert Naney	Asst. W. B. Smith	Andrew Potter	A. F. Wasson	Rev. 2:10
1937 McAlester	Rupert Naney	John T. Daniel	Andrew Potter	W. B. Harvey	Matt. 6:33
1938 Shawnee	Rupert Naney	Asst. Roger Hebard	Andrew Potter	T. G. Nanney	Gen. 1:26
1939 Muskogee	J. W. Storer	John T. Daniel	Andrew Potter	H. W. Stigler	"Changing Crews"
		Asst. Roger Hebard			

Historical Table (Continued)

1940 Tulsa	J. W. Storer	John T. Daniel	Andrew Potter	Oren C. Reid	Jer. 37:13-18
1941 Oklahoma City	J. W. Storer	Asst. Roger Hebard	Andrew Potter	George C. Boston	"The Answer by Fire"
1942 Oklahoma City	Augie Henry	John T. Daniel	Andrew Potter	A. L. Lowther	Galatians 6:14-18
1943 Oklahoma City	Robert S. Kerr	Asst. J. A. Pennington	Andrew Potter	A. Hope Owen	Deut. 33:25
1944 Tulsa	H. T. Wiles	John T. Daniel	Andrew Potter	B. M. Jackson	Phil. 2:5-8
1945 Oklahoma City	T. B. Lackey	Asst. J. A. Pennington	Andrew Potter	C. C. Morris	I Cor. 2:1-5
1946 Oklahoma City	R. C. Howard	John T. Daniel	Andrew Potter	I. L. Yearby	Luke 13:34-35
1947 Tulsa	Harold K. Graves	Asst. J. A. Pennington	Andrew Potter	Rupert Naney	Matt. 16:18
1948 Muskogee	M. E. Ramay	John T. Daniel	Andrew Potter	Robert S. Scales	I Tim. 1:1-17
1949 Oklahoma City	T. P. Haskins	Asst. Tom E. Carter	Andrew Potter	E. F. Hallock	Rom. 5:1, Phil. 4:7,9
1950 Tulsa	W. A. Carleton	John T. Daniel	Andrew Potter	Frank Allee	Matt. 16:13-28
1951 Oklahoma City	Anson Justice	Asst. Tom E. Carter	T. B. Lackey	Horace Lee Janes	Hebrews 10:28
1952 Oklahoma City	Robert S. Scales	John T. Daniel	T. B. Lackey	Earl Stark	I Peter 4:15-16
1953 Tulsa	E. F. Hallock	Asst. J. Marvin Gaskin	T. B. Lackey	J. E. Kirk	II John 8
1954 Oklahoma City	W. A. Evans	John T. Daniel	T. B. Lackey	M. F. Ewton	Acts 1:1-12
1955 Tulsa	Max Stanfield	Asst. Hale A. Dixon	T. B. Lackey	Claybron Deering	I Sam. 7:3-12
1956 Oklahoma City	Thurmond George	John T. Daniel	T. B. Lackey	John T. Daniel	Josh. 1:1-9
1957 Tulsa	H. H. Hobbs	Asst. Hale A. Dixon	T. B. Lackey	H. H. Hobbs	Luke 24:46-53
1958 Oklahoma City	Leonard Stigler	John T. Daniel	T. B. Lackey	Harry Roark	Phil. 2:5-11
1959 Tulsa	J. Frank Davis	Asst. Hale A. Dixon	T. B. Lackey	Robert S. Jackson	Matt. 6:24-34, Luke 14:23-35

INDEX

In Memoriam	3
General Information	5
Boards and Committees	5
Directory	10
Constitution and Bylaws	13
Roll of Messengers	18
Roll of Visitors	25
Record of Proceedings	29
Foreign Missions	30
Home Missions	31
Brotherhood	34
Child Care	36
Religious Literature	37
Baptist Foundation	37
Relief and Annuity	46
Woman's Missionary Union	47
Historical Commission	52
Evangelism	54
Rural and City Missions	57
Falls Creek	62
American Bible Society	64
Church Music	66
Public Relations	67
Religious Education	68
Christian Education	72
Oklahoma Baptist University	74
Christian Life Commission	77
Hospitals and Golden Age Homes	80
Report of Committee on Memorials	82
Board of Directors	83
Report of Committee on Committees	110
Report of Committee on Resolutions	111
Treasurer's Report	114
Statistical Report of Churches and Associations	116
Audits	
Baptist General Convention	159
Baptist Foundation	193
Oklahoma Baptist University	217
Baptist Hospitals—Composite Audit	241
Baptist Memorial, Oklahoma City	247
Perry Memorial Hospital	255
Stillwater Municipal Hospital	261

Cordell Memorial Hospital	267
Enid General Hospital	273
Miami Baptist Hospital	279
Southwest Baptist Hospital	285
Grand Valley Hospital	293
Bristow Memorial Hospital	299
Oklahoma Baptist Hospital	305
Hugo Golden Age Home	311
Woman's Missionary Union	317
Baptist General Convention—Condensation of Balance Sheets	325
Roll of Ministers	332
Historical Table	347