

**Minutes of the
Fifty-ninth Annual Convention
of the
Baptist General Convention
Of Oklahoma**

**Held with the
Baptist Churches of Tulsa
November 10-12, 1964**

Organizational Date of Oklahoma Baptist Bodies

- 1876 The Baptist General Association of Indian Territory
- 1883 The Baptist Missionary and Educational Convention
- 1885 The Oklahoma Baptist State Convention
- 1897 The Oklahoma Baptist Convention
- 1900 The two Indian Territory Conventions united
- 1906 The Indian Territory and Oklahoma Territory Convention united at Shawnee, Oklahoma and formed the Baptist General Convention of Oklahoma

In Memoriam



Mrs. Ralph A. Hill

Wife to Ralph A. Hill, administrator of Southwest Baptist Hospital, Mangum.

Mother to D. Leslie Hill, missionary in the Philippines, and Leonard Hill, production editor of the Baptist Program.

Prominent in WMU work as state ministries chairman.

Passed away Aug. 1, 1964.

Graduate of Oklahoma Baptist University.

Studied at Southwestern Seminary.

Forty-two years in the ministry.

Pastored several churches in Oklahoma.

Chaplain in the Army.

Served as Trustee at OBU.

Associational clerk and moderator and associational missionary in two associations.

At the time of his death, Aug. 6, 1964, he was superintendent of missions in Enon Association.

When 65 years of age, our Lord called him to his heavenly reward.

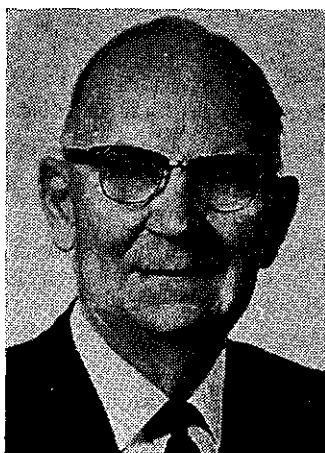

Davis D. Barber

In Memoriam



P. J. Conkwright

Graduate of Georgetown College.

Graduate of Southern Seminary.

Doctor of Divinity degree from Oklahoma Baptist University, 1935.

Thirty-three years pastor at Sapulpa, First.

Served on all denominational boards.

A brother beloved and faithful servant of our Lord and our denomination.

Went to his heavenly home Oct. 31, 1964, having lived 95 years.

Born and educated in Missouri.

Pastored in Woodward and Alva.

Nineteen years as pastor of Capitol Hill Church.

Organized South Memorial Church, Oklahoma City, which he pastored 12 years.

Active in all denominational programs.

A brother beloved and faithful friend.

Departed for the heavenly home on Jan. 12, 1964 at the age of 87, after 43 years of Baptist ministry.



Truman G. Netherton

In Memoriam

Davis D. Barber, Ardmore
Audrey Bell Sr., Coalgate
J. W. Bowles, Fairview
Cecil F. Clotfelter, Shawnee
Charles L. Collum, Shawnee
P. J. Conkwright, Sapulpa
Mrs. M. R. Dareing, Miami
Homer Davis, Oklahoma City
Mrs. Bill Eustis, Tulsa
B. J. Garrett, Allen
W. C. Graves, Enid
Napoleon Guarnero, Hollis
J. B. Harjo, Oklahoma City
Mrs. Ralph A. Hill, Mangum
E. J. Jameson, Wagoner
Skake Kingfisher, Salina
Coleman Cole Lewis, Eufaula
R. D. Licklider, Alhambra, Calif.
C. Spurgeon McClung, Wichita Falls, Texas
F. C. Medearis, Winfield, Kans.
Robert (Bob) H. Miller, Skiatook
Truman G. Netherton, Oklahoma City
Elmer R. Page, Nashville, Tenn.
Jimmie A. Ratliff, Purcell
Harley Simmons, Hanna

General Information

Place of Meeting -----Oklahoma City
 Time -----November 9-11, 1965
 Preacher of Convention Sermon -----Weldon E. Marcum
 Alternate -----Bill G. West

Officers

President -----Jack C. Carroll, Seminole
 First Vice-president -----C. Wade Freeman, Tulsa
 Second Vice-president -----Joe Hubb Collier, Oklahoma City
 Recording Secretary -----John T. Daniel, Oklahoma City
 Assistant Recording Secretary -----Hale A. Dixon, Woodward
 Executive Secretary-Treasurer -----T. B. Lackey, Oklahoma City
 Historical Secretary -----J. M. Gaskin, Durant

Boards and Committees

Board of Directors, Baptist General Convention

One Year

C. M. Fuquay, Midwest City
 Jack Owens, Pawnee
 Francis White, Oklahoma City
 Robert L. Cargill, Hollis
 Bill McFatrige, Idabel
 George McDow, Checotah
 D. A. Williams, Tulsa
 Jerold McBride, Ponca City
 John B. Shelton, Oklahoma City
 James M. Baldwin, Bartlesville
 Robert S. Scales, Oklahoma City
 O. J. Finley, McAlester

Two Years

Vernal West, Coalgate
 Douglas Manning, Tulsa
 Richard T. Hopper, Ardmore
 Robert S. Jackson, Poteau
 William H. Heath, Cherokee
 Kenneth Lay, Stigler
 Bill D. Donovan, Leedey
 Hale Dixon, Woodward
 Guy James, Oklahoma City
 Hugh R. Bumpas, Oklahoma City
 Kenneth Staton, Oklahoma City
 Earnest L. Potter, Durant

Three Years

Basil C. Berry, Okmulgee
 Dale Geis, Cordell
 Leon Hill, Tishomingo
 M. F. Ewton, Enid
 M. J. Lee, Guymon
 E. J. Kearney, Wewoka
 Stanley Jordan, Muskogee
 E. F. Hallock, Norman
 John Brill, Tahlequah
 Robert C. Helmich, Yukon
 Loyd Crawford, Grove
 Paul Graham, Ponca City

Four Years

Don Wester, Tulsa
 David G. Hause, Ada
 N. N. Antonson, Lawton
 John Meador, Cyril
 Charles McBee, Vinita
 T. Hollis Epton, Duncan
 Roy Clayton, Laverne
 Lowell Milburn, Shawnee
 C. Wade Freeman Jr., Tulsa
 Everett Smalts, Tipton
 J. C. Segler, Oklahoma City
 K. Kip Owen, Claremore

Committees of the Board of Directors**Executive Committee**

John B. Shelton
 C. Wade Freeman Jr.
 Robert S. Scales
 David G. Hause
 N. N. Antonson
 T. Hollis Epton
 Hugh R. Bumpas
 Robert C. Helmich
 Roy Clayton
 Robert S. Jackson
 J. C. Segler
 C. M. Fuquay

Religious Education

John B. Shelton
 O. J. Finley
 David G. Hause
 Bill D. Donovan
 C. Wade Freeman Jr.
 John Brill
 Douglas Manning
 M. J. Lee

Child Care

C. Wade Freeman Jr.
 John Meador
 Kenneth Staton
 Leon Hill
 Kenneth Lay
 Richard T. Hopper
 George McDow

Stewardship-Budget

Robert S. Scales
 T. Hollis Epton
 Lowell Milburn
 James M. Baldwin
 Everett Smalts
 Robert C. Helmich
 Hale Dixon
 William H. Heath

Brotherhood and Evangelism

N. N. Antonson
 Francis White
 Don Wester
 Guy James
 Robert L. Cargill
 Jerold McBride
 John Brill
 Hugh R. Bumpas

Missions-Falls Creek

T. Hollis Epton
 Hale Dixon
 Bill McFatridge
 George McDow
 E. J. Kearney
 E. F. Hallock
 D. A. Williams
 Francis White

Annuity

Hugh R. Bumpas
 Vernal West
 Don Wester
 Charles McBee
 Leon Hill
 K. Kip Owen
 Loyd Crawford

Camp Hudgens

David G. Hause
 *Ted Coldiron
 O. J. Finley
 Robert S. Scales
 Stanley Jordan
 E. J. Kearney
 Vernal West
 John B. Shelton
 Kenneth Lay

Auditing and Insurance

Roy Clayton
 D. A. Williams
 Guy James
 E. F. Hallock
 C. M. Fuquay
 Basil C. Berry
 William H. Heath

Public Relations

Robert S. Jackson
 Basil C. Berry
 Richard T. Hopper
 Dale Geis
 M. F. Ewton
 Earnest L. Potter
 Stanley Jordan
 James M. Baldwin

Music

Robert C. Helmich
 Kenneth Staton
 Douglas Manning
 Jack Owens
 M. J. Lee
 Roy Clayton
 N. N. Antonson
 Jerold McBride

Baptist Messenger

J. C. Segler
 Earnest L. Potter
 Paul Graham
 Everett Smalts
 John Meador
 Robert S. Jackson
 Lowell Milburn

Hospitals-Golden Age Homes

C. M. Fuquay
 Charles McBee
 J. C. Segler
 Loyd Crawford
 Paul Graham
 M. F. Ewton
 Dale Geis
 K. Kip Owen
 Bill Donovan
 Robert L. Cargill
 Jack Owens
 Bill McFatrige

*Not a board member

Board of Directors, Baptist Foundation**One Year**

J. Ray Smith
 E. A. Abernethy
 William M. (Jack) Bell
 H. H. Hobbs

Two Years

Guy H. James
 T. B. Lackey
 R. C. Howard
 Auguie Henry

Three Years

Bruce G. Carter
 Ray Murphy
 O. L. Ledgerwood
 J. T. McAlester

Four Years

Hugh A. Jolley
 James M. Thompson
 Ray A. Young
 Warren C. Hultgren

Board of Trustees, Oklahoma Baptist University

One Year

Bob Woolley, Duncan
 Robert Hammons, Clinton
 Hershel Bright, Hugo
 James W. Boone, Tonkawa
 Mrs. Floy Campbell, Oklahoma
 City
 Lloyd Minter, Bartlesville
 Knox Byrum, Shawnee

Two Years

Warren C. Hultgren, Tulsa
 Finley W. Tinnin, Oklahoma
 City
 Kenneth Myers, Lawton
 J. C. Bunn, Tulsa
 Randall Spears, Ardmore
 Charles Myers, McAlester
 Mrs. Ellen Phillips, Madill
 B. Wright Shelton, Miami

Three Years

H. H. Hobbs, Oklahoma City
 Richard Peterson, Stillwater
 Charles Green, Lawton
 Laddie Adams, Enid
 J. Ray Smith, Tulsa
 W. H. Crawford, Tulsa
 W. F. Staton, El Reno
 Violet S. Minton, Norman

Four Years

John Dowdy, Guthrie
 Mrs. Sue Lackey Smith, Tulsa
 Lloyd Henry, Shawnee
 Frank Baugh, Oklahoma City
 Leon Sewell, Shattuck
 Johnie R. Stuckey, Oklahoma
 City
 Jack Carroll, Seminole
 C. E. Garrison, Altus

Board of Directors, Laymen's Corporation

One Year

R. A. Young
 C. A. Henderson
 Oscar Davis
 Gene Warr
 L. V. Sneed Sr.
 Jerome Tubb
 H. B. Lee
 S. C. Clemens
 Dwight Hagee
 J. Wilber Bell
 Frank Richardson
 George A. Bond
 Ray Huddart

Ex-officio

T. B. Lackey
 William G. Kersh
 Tom Carter

Two Years

R. C. Howard
 J. C. Elliott
 H. H. Raborn
 Guy James
 R. H. Nicholson
 D. N. Caulk
 Lloyd Bartlett
 W. R. Wheeler
 B. Andrew Potter
 T. H. Anderson

Three Years

James Battle
 Marvin Staton
 George Miller
 James M. Gregory
 Voyle Scurlock
 J. D. Patteson
 Elwood Herndon

Board of Trustees, Oklahoma Baptist Orphans' Home

The Board of Directors of the Baptist General Convention of Oklahoma will serve as Trustees of the Oklahoma Baptist Orphans' Home, and the officers of the Board of Directors will serve as officers of the Trustees. This is a re-enactment of authorization approved each successive year by the annual session of the Convention.

Convention Committees

- | | |
|---------------------------------------|----------------------------------|
| Convention Building Committee: | Home Missions: |
| One Year | Volus Norsworthy, Oklahoma City |
| M. L. Jones, Oklahoma City | Victor Granberry, Hugo |
| H. E. Alsup, Perry | Bob Evans, Mangum |
| L. E. Maples, Tulsa | Kenneth Mullins, Tulsa |
| Frank Baugh, Oklahoma City | Charles Baggett, Lawton |
| Two Years | W. Dean Rainwater, Tulsa |
| Ted Coldiron, Enid | J. V. Lobaugh, Snyder |
| George Robbins, Marlow | |
| D. H. Corwin, Sallisaw | Christian Life Committee: |
| Hollis Morris, Weatherford | Eugene Enlow, Tulsa |
| Three Years | Joe T. Dixon, Ada |
| Ralph Crawford, Oklahoma City | James Weston, Carnegie |
| Robert Denny, Elk City | James Hogg, Oklahoma City |
| Kenneth Romines, Henryetta | Dan Rainbolt, Blackwell |
| Melvin Moody, Walters | Earl Duane Forderhase, Lindsay |
| Historical Commission: | Marvin Hall, Bartlesville |
| One Year | Program Committee: |
| Linston Brister, Tulsa | Jerry Barnes, Hobart |
| Mrs. Earnest Thomas, McAlester | T. T. Crabtree, Oklahoma City |
| Mrs. W. D. Parsons, Oklahoma City | M. E. Ramay, Edmond |
| Two Years | Bill Oldham, Tulsa |
| Vernon Pendleton, Enid | Mack Roark, Enid |
| James Ralph Scales, Shawnee | Odell Carpenter, Hartshorne |
| G. H. Crittendon, Muskogee | Eugene Herndon, Broken Arrow |
| Three Years | Foreign Missions |
| C. B. Lewis, Oklahoma City | J. P. Dane, Oklahoma City |
| Wayne Pearson, Purcell | Bill Hardage, Mullins |
| L. E. Stith, Tulsa | Richard Lisk, Bristow |
| Religious Literature: | J. B. Shinn, Tulsa |
| Duane Riley, Pryor | Grady Burrows, Muskogee |
| Bob Norsworthy, Cushing | Herschel Henkel, Tonkawa |
| James Petree, Chickasha | John Moody, Stillwater |
| Luther Nelson, Stilwell | |
| Millidge Oglesby, Heavener | |
| Glen Smith, Wagoner | |
| Russell Moudy, Miami | |

Directory

OFFICES

Baptist Building, 1141 N. Robinson, Oklahoma City

T. B. Lackey, Executive Secretary-Treasurer
 Joe L. Ingram, Assistant Executive Secretary
 J. E. Walton, Business Manager
 Annuity, R. C. Miller
 Baptist Foundation, Auguie Henry, Executive Secretary-Treasurer
 Baptist Messenger, Jack L. Gritz, Editor
 Brotherhood and Evangelism, J. A. Pennington, Secretary
 Child Care, H. Truman Maxey, Executive Director
 Church Music, Gene Bartlett, Secretary
 Falls Creek Assembly, Sam W. Scantlan, Business Manager
 Hospitals and Golden Age Homes, W. G. (Bill) Kersh, Executive Director
 Missions, Saw W. Scantlan, Secretary
 Public Relations, Joe L. Ingram, Secretary; Floyd A. Craig, Assistant Secretary and Director of Communications
 Religious Education, E. W. Westmoreland, Secretary
 Woman's Missionary Union, Miss Abbie Louise Green, Executive Secretary-Treasurer
 (Also maintaining offices in the Baptist Building is Albert L. Lowther, Superintendent of Missions of Oklahoma County Association.)

INSTITUTIONS

Baptist Children's Home, Oklahoma City, James V. Browning, Superintendent
 Boys Ranch Town, Oklahoma City, Charles T. Boldin, Superintendent
 Falls Creek Assembly, Davis, E. P. Edwards, Resident Caretaker; Sam W. Scantlan, Business Manager, Oklahoma City
 Oklahoma Baptist University, Shawnee, James Ralph Scales, President
 Camp Hudgens, Route 1, McAlester, Bob Banks, Camp Director, Oklahoma City
 Camp Nunny-Cha-ha, Route 2, Davis, Miss Elizabeth Curtis, Camp Director, Oklahoma City

Hospitals:

Bristow—Bristow Memorial Hospital, George L. Hart, Administrator
 Cordell—Cordell Memorial Hospital, Bennie A. Hargrave, Administrator
 Enid—Enid General Hospital, Joe R. Baker, Administrator
 Grove—Grove General Hospital, W. C. Campbell, Administrator
 Mangum—Southwest Baptist Hospital, Ralph A. Hill, Administrator
 Miami—Miami Baptist Hospital, W. C. Campbell, Administrator
 Oklahoma City—Baptist Memorial Hospital, James L. Henry, Administrator
 Perry—Perry Memorial Hospital, C. E. Hendricks, Administrator
 Pryor—Grand Valley Hospital, Herbert M. Usry, Administrator

13

BAPTIST STUDENT UNION DIRECTORS

Part-Time Directors

(The state convention co-operates with work of SANE and American Bible Society.)

Executive Secretary ----- Ross J. McLennan, 4313 N. MacArthur,
Oklahoma City
President ----- Therman Harris, Clinton

National Office _____ 450 Park Avenue, New York 22, N.Y.

Constitution and Bylaws

CONSTITUTION OF THE BAPTIST GENERAL CONVENTION OF THE STATE OF OKLAHOMA

ARTICLE I—NAME

Section 1. This body shall be known as the Baptist General Convention of the State of Oklahoma.

ARTICLE II—CONSTITUENCY

Section 1. This convention shall consist of messengers elected by the Baptist churches co-operating with and contributing to the work of the convention.

Section 2. Each church shall be entitled to three messengers and one additional messenger for every 50 members, provided that no church shall have over 10 messengers.

ARTICLE III—OBJECT

Section 1. This convention shall have no ecclesiastical authority or power whatever and shall never assume to write creeds or to exercise judicial or legislative control over the churches.

Section 2. This convention is a purely co-operative body and its purpose shall be to furnish a means by which the churches of Christ in their sovereign capacity can work together in promoting all denominational enterprises which they deem necessary in carrying out the Great Commission.

ARTICLE IV—OFFICERS

Section 1.

A. The officers of the convention shall be a president, a first vice-president, a second vice-president, a recording secretary, an assistant recording secretary, an executive secretary-treasurer, and a historical secretary.

B. And that in the event of the removal from the state of the president while in office, or should his death make vacant the office, he shall be succeeded for the remainder of his term by the first vice-president.

C. And should either of these contingencies again make the office vacant, the second vice-president shall succeed to the remainder of the term.

Section 2. These officers, with the exception of the executive secretary-treasurer, shall be elected annually and shall hold their respective offices until their successors are elected. The one receiving a majority of all votes shall be declared elected. The executive secretary-treasurer shall be elected by the convention and shall serve until his successor is elected.

Section 3. The duties of these officers shall be those usually required in similar organizations.

ARTICLE V—BOARDS, TRUSTEES, AND COMMITTEES

Section 1. This convention shall have power to elect such boards, trustees and standing committees as shall be necessary for the handling of the affairs of the convention.

Section 2. That these boards, trustees and standing committees shall make annual detailed reports of all transactions fully covering all work committed to them by this convention.

ARTICLE VI—BOARD OF DIRECTORS

Section 1. There shall be a Board of Directors elected by this convention through which this convention shall function in its co-operative work.

Section 2. This board shall consist of the president and recording secretary of the convention and forty-eight (48) other members who shall be chosen by the convention at the annual meeting. The term of office for these members shall be four (4) years. Twelve (12) of them shall retire annually and shall not be eligible for re-election to this board for a period of one (1) year.

. . . In order to comply with the requirements of the laws of Oklahoma pertaining to corporations organized for religious, charitable, educational and benevolent purposes, the directors of the corporation, hereinafter referred to as corporate directors shall be the Executive Committee of the Board of Directors, including the president and recording secretary of the convention, and the executive secretary-treasurer of the convention; and the acts of said corporate directors of the convention shall be sufficient to bind the convention for all legal purposes, although their actions shall at all times be subject to, and governed by, the acts of the convention, or of the Board of Directors elected by this convention, acting in the convention's place and stead.

Section 3. The board shall, in case of vacancy, elect an executive secretary-treasurer to serve, until such time as the convention meets. He shall be the official superintendent of all the work of the board and shall make full report of all matters committed to it.

Section 4. This board shall elect all department heads, including the editor of the Baptist Messenger and the assistant executive secretary. The executive secretary-treasurer, in consultation with the committees of the Board of Directors which are involved, shall select the workers in the executive division, with the exception of office or similar personnel. The department heads, in counsel with the executive secretary-treasurer and the committees of the Board of Directors which are responsible for their work, shall select their workers, other than office or similar personnel. The executive secretary-treasurer and each department head shall select his office or similar personnel. Those responsible for electing or selecting workers shall fix their salaries.

ARTICLE VII—PROCEEDINGS

Section 1. The proceedings of the convention, the report of the Board of Directors, and such useful information as the secretary may be able to obtain from the proceedings of the convention shall be published and distributed annually among the churches.

ARTICLE VIII—ANNUAL MEETINGS

Section 1. The convention shall hold its meetings annually at such time and place as it may determine. Special meetings may be called and the time and place of meeting may be changed by the officers of the convention with the consent of the Board of Directors, in case of an emergency deemed sufficient to justify.

ARTICLE IX—SPECIAL FUNDS

Section 1. All funds paid into the treasury of the convention for any special object shall be applied according to the designation of donors.

ARTICLE X—CHANGE OF CONSTITUTION

Section 1. This constitution may be amended by a two-thirds vote of the members present at any regular annual meeting provided that proposed amendment be submitted in writing one year before action is taken on same, or provided such amendments be recommended and published by the board two months prior to the meeting of the convention in the Oklahoma Baptist state paper.

Section 2. Section 1 of Article III shall not be changed or amended but shall be held inviolate.

BYLAWS**ARTICLE I**

Section 1. The business and property of the Baptist General Convention of the State of Oklahoma shall be managed and controlled by the Board of Directors.

The number of directors shall be fifty (50) including the president and the recording secretary of the convention.

The president of the convention shall be president of the Board of Directors, and the recording secretary of the convention shall be secretary of the Board of Directors.

Section 2. The Board of Directors shall be elected by a majority vote of the Baptist General Convention of the State of Oklahoma, in its annual convention which meets from year to year as hereinafter provided; the term of office for these members shall be four years. Twelve (12) of them shall retire annually and shall not be eligible for re-election to this board for a period of one year. In electing members of the Board of Directors, due regard shall be given to both geographical and numerical representation.

... In order to comply with the requirements of the laws of Oklahoma pertaining to corporations organized for religious, charitable, educational and benevolent purposes, the directors of the corporation, hereinafter referred to as corporate directors, shall be the Exec-

utive Committee of the Board of Directors, including the president and recording secretary of the convention, and the executive secretary-treasurer of the convention; and the acts of said corporate directors of the convention shall be sufficient to bind the convention for all legal purposes, although their actions shall at all times be subject to, and governed by, the acts of the convention, or of the Board of Directors elected by this convention, acting in the convention's place and stead.

Section 3. The date and place for the annual meeting of the Baptist General Convention of the State of Oklahoma shall be set by the convention itself in annual meeting. The Board of Directors for good cause may change the time and place for the annual convention.

Section 4. In case of any vacancy in the directors the remaining directors by an affirmative vote of the majority thereof may elect a successor to hold the office for the unexpired portion of the term.

Section 5. The directors shall hold semiannual meetings at Oklahoma City, Oklahoma and such special meetings as the President in his judgment may call.

Section 6. Sixteen (16) members shall constitute a quorum for the transaction of business.

ARTICLE II

Section 1. The executive officers of the Board of Directors shall an executive committee and the president of the convention shall serve as its chairman. The executive committee shall perform such duties as may be referred to it for action by the general Board of Directors from time to time.

Section 2. All actions of the executive committee shall be reported to the Board of Directors at its meeting next succeeding such action, and shall be subject to revision or alteration by the Board of Directors.

ARTICLE III

Section 1. The Board of Directors shall elect from the directors be: A president of the Board of Directors, elected by the convention; a recording secretary, elected by the convention; an executive secretary-treasurer, elected by the convention.

Section 2. All officers and agents, other than those elected by the general convention, shall be subject to removal at any time by the affirmative vote of a majority of the whole Board of Directors. All officers, agents, and employees, other than officers elected by the general convention shall hold office at the discretion of the Board of Directors.

Section 3. The president of the Board of Directors shall preside at all meetings of the board and by virtue of his office shall be a member of the executive committee. He shall have general supervision of such matters as may be designated by the Board of Directors.

Section 4. The Board of Directors shall have the power to ap-

point a general counsel to represent the board in such legal matters as may require legal action or advice.

Section 5. The executive secretary-treasurer shall have custody of all the funds and securities of the Baptist General Convention of the State of Oklahoma, and when necessary or proper shall endorse, on behalf of the convention for collection, checks, notes and other obligations, and shall deposit the same to the credit of the convention in such bank or banks or depository as the Board of Directors may designate. The executive secretary-treasurer shall make annual reports of all funds or securities coming into his hands, to the Board of Directors, who shall audit and check the same and give the same their approval in writing.

Section 6. The recording secretary shall keep the minutes of all meetings of the Board of Directors. He shall attest with the president all contracts authorized by the Board of Directors or by the general convention and shall affix the seal of the convention thereto; and he shall perform all the duties incident to the office of secretary, subject to the control of the Board of Directors.

ARTICLE IV

Section 1. The bylaws shall be adopted by the general convention and when once adopted the Board of Directors shall have the power to amend the bylaws of the convention by a vote of two-thirds of all the directors at any regular or special meeting of the board, provided that the notice calling the board together shall specify that amendments to the bylaws will be voted upon at that meeting, provided that in case of emergency three-fourths of all the directors voting therefore, the bylaws may be amended at any general or special meeting of the board without notice.

Section 2. Election of officers shall be by standing vote, unless the method of voting is changed by a majority of the messengers present and voting, as it may pertain to the election of any particular officer.

ARTICLE V

Section 1. The bylaws herein adopted shall conform to the constitution of the Baptist General Convention of the State of Oklahoma, which has been adopted, and in case of conflict between the bylaws and the constitution the provisions of the constitution shall prevail.

Section 2. The Board of Directors may provide for auxiliary corporations working in connection with and in harmony with the Baptist General Convention of the State of Oklahoma, but such auxiliary corporations or associations shall be subject to the general control of the Board of Directors of the convention.

Section 3. No agency or institution belonging to the Baptist General Convention of the State of Oklahoma shall incur an indebtedness without the knowledge and consent of the convention or the

Board of Directors. This provision shall not apply to short term loans for current operations. Such loans shall not be made without the knowledge of the executive secretary.

Section 4. No bond, mortgage, or other evidence of debt shall be executed by an auxiliary corporation, or association, involving any of the property of the Baptist General Convention of the State of Oklahoma.

Section 5. The Board of Directors herein provided for shall only execute bonds, mortgages, and other evidence of indebtedness when expressly authorized so to do by the general convention. Except in cases of emergency a three-fourths majority of the board may authorize the incurring of indebtedness, but the same shall be done in cases of emergency which were unforeseen by the general convention at its annual convention.

Section 6. The Board of Directors through the president and secretary thereof shall make a general report of all its accounts at the annual meeting of the Baptist General Convention of the State of Oklahoma.

ARTICLE VI

Section 1. No existing institution or agency of this convention shall launch any move or enterprise calling for the expenditure of money apart from operating expenses, until same has been approved by the Board of Directors, or by the convention itself, after having been published in the Baptist state paper at least three months prior to the coming of the convention of the same year.

Charter and Bylaws

CHARTER AND BYLAWS OF OKLAHOMA BAPTIST UNIVERSITY

Filed as the Articles of Incorporation Feb. 9, 1910, amended Jan. 26, 1956.

ARTICLE I

The name of this corporation is The Oklahoma Baptist University.

ARTICLE II

The address of its registered office in the State of Oklahoma is Thurmond Hall, Oklahoma Baptist University in the City of Shawnee, County of Pottawatomie, and the name of its registered agent is Paul K. Nance, whose business address is Thurmond Hall, Oklahoma Baptist University, Shawnee, Oklahoma.

ARTICLE III

The duration of the corporation is perpetual.

ARTICLE IV

The purpose or purposes for which the corporation is formed are: to provide opportunities for all departments of higher education to persons of both sexes on equal terms; to establish, conduct and maintain and conduct training schools in connection with such preparatory schools or departments; to establish and maintain one or more colleges and to provide instruction in all collegiate studies; to establish and maintain an institution of higher learning in which all the branches of advanced learning may be taught, and which may comprise separate departments of literature, law, medicine, music, technology, theology, the various branches of science, both abstract and applied, the cultivation of the fine arts, and all other branches of professional and technical education which may properly be included within the purpose and object of such an institution; and to provide and maintain courses of instruction in each and all of said departments; to prescribe the course of study, employ instructors and teachers and to maintain and control the government and discipline of said institution and in each of the departments thereof, and to fix rates of tuition and the qualification for admission to the said institution and its various departments; to receive, hold, invest and disburse all moneys and properties, or the income thereof, which may be vested in the said corporation or entrusted to its care, whether by gift, grant bequest, devise or otherwise, for educational purposes; to act as trustees for persons desiring to give or provide money or property or the incomes thereof, for any or more of the departments of said institution, or for any of the objects aforesaid, or for any educational purposes; to grant such literary honors and degrees as are usually granted by like institutions, and to give suitable diplomas; and generally to pursue and to promote all or any of the objects above named, and to do all things necessary or pertaining to the accomplishment of

the said objects and purposes or either of them. And such institution or institutions as shall be established hereunder, shall be given such name or names as the Board of Trustees herein after provide for shall designate.

ARTICLE V

This corporation was formed for Charitable, Benevolent, Religious, Educational or Scientific purposes and has no stated capital.

ARTICLE VI

By appropriate resolution of the Baptist General Convention of Oklahoma, a corporation, on the 10th day of September, 1934, authorized an amendment to the Amended Articles of Incorporation of Oklahoma Baptist University so as to provide that the number of Trustees of Oklahoma Baptist University shall be thirty-two (32) Trustees instead of twenty-four (24) Trustees, and said resolution further provided the manner of electing such thirty-two (32) Trustees, but through inadvertence this has not been done. Article Six (6) of the Amended Articles of Incorporation is hereby amended to read as follows:

"That the membership of this corporation shall consist of the several persons who shall be the members of the Baptist General Convention of Oklahoma, and they shall annually elect trustees to fill the places of those whose terms of office expire, and shall have perpetual succession and be elected in the following manner:

That at the next regular meeting of said Baptist General Convention of Oklahoma, eight trustees shall be elected for a term of four years, two for a term of three years, two for a term of two years, and two for a term of one year; and thereafter, at the regular annual meeting of each year said Baptist General Convention of Oklahoma shall elect eight such trustees for a term of four years to fill the expiring terms, and the eight trustees whose terms of office expire annually as herein provided, shall not be eligible for re-election for a period of one year. Vacancies occurring by death, resignation, removal or otherwise, shall be filled for the unexpired term at the next regular meeting after such vacancy occurs.

The qualifications of said Board of Trustees and of the presidents of said institution and of all departments thereof shall be as follows: That each member of said Board of Trustees shall be a member of a Baptist Church within the state; that the presidents of said institution and each of its departments shall be members of Baptist churches."

ARTICLE VII

All acts and deeds, including the execution of any and all instruments, heretofore at any time performed and executed by the Board of Trustees and Officers, or those persons acting as the Board of Trustees and Officers, of the Oklahoma Baptist University, be and are ratified and confirmed in all respects. In particular, all actions taken and all resolutions adopted at, and all instruments executed pursuant to the meeting of the Board of Trustees of the Oklahoma Baptist University held on November 29, 1955, including the election

of officers, the authorization, issuance and sale of the Oklahoma Baptist University Dormitory Bonds, Series 1955, in the amount of \$600,000.00, and the authorization and execution of the indenture and mortgage securing same, and the adoption of parietal rules and rates and charges in connection therewith, be and are hereby ratified and confirmed in all respects.

BYLAWS

Section 1. The Board of Trustees of The Oklahoma Baptist University shall consist of thirty-two trustees who shall be elected by the Baptist General Convention of Oklahoma at their annual conventions held in November of each year. Eight trustees of said thirty-two shall be elected at each annual convention of the Baptist General Convention of Oklahoma. Each trustee shall hold office for a term of four years after he is elected, and no trustee may be elected to immediately succeed himself.

Section 2. The meetings of the Board of Trustees shall be in accordance with and governed by parliamentary law, insofar as is practicable, as laid down in Robert's Rules of Order.

Section 3. All meetings of the Board of Trustees shall be held upon the campus of The Oklahoma Baptist University in Shawnee, Oklahoma. The Board of Trustees shall hold two semiannual meetings each year and such other special meetings as may be called by the Chairman of the Board of Trustees, or, in his absence from the state of Oklahoma, by the Vice-Chairman of the Board of Trustees. The first semiannual meeting shall be held on a date selected by the Chairman of the Board of Trustees within thirty days after the date of the annual convention of the Baptist General Convention of Oklahoma, which is held in November of each year, at which time the Board of Trustees shall organize, elect its officers, appoint committees, receive reports and conduct any and all other business which it may desire to consider concerning the affairs of The Oklahoma Baptist University or its own affairs. The second of the semiannual meetings of the Board of Trustees shall be held on a date selected by the Chairman of the Board of Trustees at some time within the last fifteen days of the month of February of each year, at which time the Board of Trustees shall elect the faculty of The Oklahoma Baptist University, receive reports and consider any and all other business which the Board of Trustees may desire to transact. The dates of both semiannual meetings and of all special meetings and the hour and place thereof shall be selected by the Chairman of the Board of Trustees, and notice thereof shall be given by the Secretary of the Board of Trustees by mail seven days before the hour of the meeting by mailing notice thereof to each trustee at his place of residence or post office address. Notice of the time and place of all special meetings of the Board of Trustees shall be given by the Secretary of the Board of Trustees in such time and manner as the Chairman of the Board of Trustees deems reasonable and proper. Notice of special meetings shall include a brief summary of the purpose of the meeting and the business expected to come before it.

Section 4. The presence of eleven members of the Board of Trustees shall constitute a quorum and be sufficient to enable the Board of Trustees to pass any resolution or motion, receive reports or recommendations and transact any business which may properly come before it.

Section 5. All officers of the Board of Trustees shall hold office as such officer for a period of one year, or until their successors are elected.

Section 6. The officers of the Board of Trustees shall consist of the Chairman of the Board of Trustees, Vice-Chairman and a Secretary, all of whom shall be elected annually by the Board of Trustees at its first semiannual meeting following the annual convention of the Baptist General Convention of Oklahoma.

Section 7. Vacancies in the office of the trustee shall occur through resignation or death of a trustee, or as the result of his inability or failure to act, and the Board of Trustees shall have the power to fill any vacancies in the office of trustee occurring during the interval between the annual sessions of the Baptist General Convention of Oklahoma, the persons elected to such vacancies by the Board of Trustees to hold office only until the vacancies are filled by the next annual session of the Baptist General Convention of Oklahoma, and also to elect the successor or successors of any trustee or trustees in case the Baptist General Convention of Oklahoma fails to elect such successor or successors.

Section 8. The Chairman of the Board of Trustees shall preside at all meetings of the Board of Trustees, sign all deeds, contracts, bonds, mortgages and other papers evidencing the official acts of the Board of Trustees where the signature of a presiding officer is required by these bylaws or by custom or practice, and he shall call all special meetings of the Board of Trustees, give notice of the time and place of all meetings of the Board of Trustees as herein provided, appoint all committees, and exercise generally such authority as is usually exercised by a chairman or president of the Board of Trustees of a religious corporation. He shall also perform any other and further duties as may be determined or assigned to him by the Board of Trustees.

Section 9. The Vice-Chairman of the Board of Trustees shall perform all the duties of the office of Chairman of the Board of Trustees in the absence of the Chairman of the Board of Trustees from the state of Oklahoma, or in the event of the inability of the Chairman of the Board of Trustees to attend a meeting of the Board of Trustees, or as a result of the inability of the Chairman of the Board of Trustees to act because of sickness, misfortune, or casualty.

Section 10. The Secretary of the Board of Trustees shall keep minutes of the meetings of the Board, issue notices of meetings under the direction of the Chairman, have charge of the seal of The Oklahoma Baptist University and affix and attest the same to all instruments which may require the corporate seal of The Oklahoma Bap-

tist University, and shall perform the duties usually performed by a secretary of the Board of Trustees of a religious corporation and any other duties which may be assigned to him by the Board of Trustees.

Section 11. The affairs of The Oklahoma Baptist University shall be administered by a President of the University who shall be elected by the Board of Trustees and hold office at the pleasure of the Board of Trustees under the rules of tenure now existing which have been approved by the Board of Trustees. The President of The Oklahoma Baptist University shall be the chief executive officer of the University and shall have the power and authority to appoint officers to assist him in the administration of the affairs of the University, including such officers as Vice-Presidents, Deans, Directors, Treasurers, Registrars and their assistants. The officers so appointed by the President of The Oklahoma Baptist University shall hold office for such periods of time as the President determines and the tenure of office shall be subject to the will of the President.

Section 12. The members of the faculty of The Oklahoma Baptist University shall be recommended by the President of The Oklahoma Baptist University and elected by the Board of Trustees at their semiannual meeting in February of each year, and the members of the faculty, when their election has been confirmed by the Board of Trustees, shall hold office subject to the rules of the existing tenure which have been approved by the Board of Trustees. Nominations of faculty members, however, may be made by the President of The Oklahoma Baptist University and confirmed by the Board of Trustees at any regular or special meeting.

Section 13. These bylaws may be amended by the Board of Trustees at any meeting, regular or special, by a vote to amend constituting two-thirds of the members present at such meeting.

Section 14. The Secretary of the Board of Trustees, with the approval of the Board of Trustees and the President of The Oklahoma Baptist University, may authorize an officer of The Oklahoma Baptist University and a person other than the Secretary of the Board of Trustees to affix the corporate seal to any diploma, transcript or other instrument having to do with the administration of the affairs of The Oklahoma Baptist University, and to exercise the same authority with regard to the affixing of the corporate seal to such instrument as may be exercised by the Secretary of the Board of Trustees.

Section 15. These bylaws shall stand in the place and stead of and shall be substituted for all other former bylaws of the Board of Trustees of The Oklahoma Baptist University which have heretofore been adopted.

Articles of Incorporation and Bylaws

Articles of Incorporation and Bylaws of The Baptist Foundation of Oklahoma

KNOW ALL MEN BY THESE PRESENTS:

That we, whose names are hereunto subscribed, do hereby associate ourselves together for the purpose of forming a private religious corporation, not for profit, until Title 18, O.S. 1941, Sec. 541, of the laws of the State of Oklahoma, and for that purpose state:

ARTICLE I

That the name of said corporation shall be THE BAPTIST FOUNDATION OF OKLAHOMA.

ARTICLE II

The place in this State where the principal office of the corporation is to be located is Oklahoma City, Oklahoma County, State of Oklahoma.

ARTICLE III

The corporation shall be without capital stock and no dividends or pecuniary benefits shall be declared or paid to any member thereof.

ARTICLE IV

The term for which this corporation shall exist shall be perpetual.

ARTICLE V

The purpose for which the corporation is formed is that of a religious association, and one authorized under the above-named Title 18, O.S. 1941, Section #12 of said laws of the State of Oklahoma; and includes the exercise of all the powers authorized by law to be conferred upon or exercised by such a corporation, including those enumerated in all the applicable provisions of Title 18, Sections Nos. 15, 91, 541, 543, and 545, and all applicable laws of the said State; and especially to purchase, control, manage, acquire, hold, barter, sell, convey, exchange, expand, distribute, invest and otherwise dispose of all real, personal or mixed property of whatsoever nature and wheresoever situated, as such corporations are authorized by law to purchase, control, manage, acquire, hold, barter, sell, convey, exchange, expand, distribute, invest or otherwise dispose of said property for church and other religious and charitable purposes, and such purposes as may be necessary for its membership and such worship and exercise of such powers according to the general laws and regulations of the State of Oklahoma and of The Baptist General Convention of the State of Oklahoma, and in compliance with all the special laws and regulations of The Baptist General Convention of the State

of Oklahoma, and of the State of Oklahoma; and all other laws, rules and regulations of duly authorized powers promulgating the same.

ARTICLE VI

To receive by gift, devise, bequest or otherwise any money or property either absolutely or in trust to be used, either the principal or income therefrom, as may be directed in the furtherance of any of the above-mentioned purposes or any other purpose within its corporate powers.

ARTICLE VII

To enter into contracts or trust agreements with individuals, corporations or partnerships for the purpose of furthering the interest of any educational institution or institutions now owned by, or under the control of, The Baptist General Convention of the State of Oklahoma, or any other school which The Baptist General Convention of the State of Oklahoma, may promote; or the building and acquisition, as well as disposition, of any property adjacent or in connection with any other school where it would be advantageous to carry out the Baptist principles and doctrines; to assist and promote any of the hospitals under the control and ownership of the said Convention; and to acquire and dispose of any property in order to assist and promulgate the furtherance of said Convention; and to promote and assist the Baptist Children's Home, and any other Baptist orphanage or orphanages under the control and supervision of the said The Baptist General Convention; and to aid and assist all Baptist student union centers on campuses of schools other than those of Baptist denomination.

Among the other purposes for which this corporation is formed is to promote Baptist doctrines, evangelism, Christian education, and both home and foreign missionary work.

ARTICLE VIII

To provide space in the Baptist Headquarters for the offices of the corporation.

ARTICLE IX

To enter into contracts or trust agreements with individuals, corporations or partnerships in order to carry out and promote the purposes of this Foundation.

ARTICLE X

To prosecute or defend any action or suits that said corporation may be involved in.

ARTICLE XI

To exercise any and all powers (including the borrowing of money and securing the same; the holding, administration and disposition of property, the making of conveyances, assignments and contracts and incurring of obligations) which may be conferred by law, or which may be necessary, incidental or convenient to the purposes and object of this corporation.

ARTICLE XII

There shall be sixteen (16) directors of this corporation, all of whom shall be members of a Baptist church affiliated with the Bap-

tist General Convention of Oklahoma, and all shall be residents of the State of Oklahoma; and at an election held at Oklahoma City, on the twenty-eighth day of October, 1946, the following names were selected as temporary directors for the purpose of this organization, who are to serve as such until their successors and the full complement of said sixteen (16) directors are elected and qualified, said directors to be presented to the Baptist General Convention at its annual meeting in Oklahoma City on Wednesday, November 6, 1946, to be approved by it, and the temporary directors signing the Articles of Incorporation, are as follows, to-wit:

All of Oklahoma City, Oklahoma—Andrew Potter, Berta K. Spooner, J. B. Rounds, W. R. Wallace, John T. Daniel, R. C. Howard, R. H. Nicholson, Rupert Naney, Thos. P. Haskins, Thomas B. Lackey, Mrs. Bill V. Carden, Robert S. Kerr, Lawrence B. Cobb, E. W. Westmoreland, Guy Bellamy, Garland Howard, Albert McClellan, Charles H. Black, Lucille Driggers, H. Truman Maxey, Mabel Morris and Ira C. Prosser.

Said directors were elected to serve until the first annual meeting or other meeting called to elect directors, and after said sixteen directors shall be approved and affirmed by The Baptist General Convention of the State of Oklahoma on November the 6th, 1946.

ARTICLE XIII

The subscribers of these Articles constitute the members of the corporation upon organization and for the purpose of adopting any code or bylaws, and transacting any other business that may lawfully be transacted. In the event of the dissolution of the corporation, all of its property whether real, personal or mixed of whatsoever nature and wheresoever situated shall vest immediately in The Baptist General Convention of the State of Oklahoma, to be disposed of by said Convention.

ARTICLE XIV

The fiscal year of the Foundation shall be January 1st of each successive year.

IN WITNESS WHEREOF, We have hereunto subscribed our names on this the _____ day of October, 1946, respectively.

NAME _____

ADDRESS

[illegible]

BYLAWS

October, 1946
 Amended (corrected Min.) 1947
 Amended 1948
 Amended 1961
 Amended 1962

ARTICLE I**Membership**

Membership in this corporation shall consist of the sixteen (16) individual Oklahoma directors, to-wit:

NAME**RESIDENCE**

who were recommended by the Board of Directors of the Convention to The Baptist General Convention of the State of Oklahoma, and ratified and approved by said Convention. Such membership to continue until their successors are elected; and all shall be resident Oklahomans, who are members of accredited Baptist churches in the State of Oklahoma, affiliated with the Baptist General Convention of the State of Oklahoma.

ARTICLE II**Annual Meeting of the Directors**

This corporation shall hold a regular meeting at a designated place at the call of the President of the Foundation a short time prior to the meeting of the Baptist General Convention of the State of Oklahoma, and the annual report and recommendation of the Directors shall be presented to and acted upon by the Convention at its regular meeting.

ARTICLE III**Officers**

Elective officers of this corporation shall consist of a president, one or more vice-presidents, an executive secretary, who shall also be the secretary and the treasurer of the corporation. Such elective officers, with the exception of the executive secretary, shall be chosen at a meeting of the Board of said corporation, to be held at the Baptist Building, or other suitable location, in Oklahoma City, Oklahoma, annually at a time to be determined by the Board, at which meeting each member shall be entitled to cast one vote only. The executive secretary shall be elected by the Board of said corporation and shall serve until his successor is elected.

In addition to the above elective officers, the Board of Directors shall designate such additional lessor officers as it deems necessary, or desirable, such as administrative assistants, assistant secretaries, and assistant treasurers, with such powers and duties as may be determined by the Board of Directors from time to time.

ARTICLE IV

Duties of Officers

Section 1—President:

The president shall preside over all meetings of the directors; shall be their official spokesman, and perform such other duties as ordinarily pertain to that office.

Section 2—Vice-Presidents:

It shall be the duty of each of the vice-presidents to act for the president in the absence or incapacity of said president; and to perform such designated duties as may be determined by the Board of Directors.

Section 3—Executive Secretary:

The executive secretary shall be the official administrator of all of the work of the Board of Directors and shall make full report of all matters committed to the Board of Directors.

The executive secretary shall perform all normal duties of secretary; shall keep a record of all minutes of each meeting of the Board of Directors and then shall perform such other duties as are usually incident to the office of secretary.

The executive secretary shall perform all normal duties of treasurer; and, subject to the provisions of these bylaws and to such regulations as may from time to time be prescribed by the Board of Directors of The Baptist Foundation of Oklahoma, shall have the custody of funds, securities and properties of the corporation and shall deposit all funds belonging to the corporation in such banks or trust companies as may from time to time be designated by the Board of Directors of said Foundation, or by such committee as may be designated by said Board. All funds, including operating and trust accounts, may be withdrawn upon draft or check signed by the executive secretary without any additional signature being required; provided that in time of an emergency occasioned by the illness or inability otherwise of the executive secretary to sign drafts or checks that the assistant executive secretary is authorized to sign drafts or checks, said drafts or checks to be counter-signed by at least one officer of the Board of Directors; and provided further that current and operating funds only may be withdrawn upon draft or check signed by such other elective or designated officer as may be determined by the executive secretary.

The executive secretary shall cause to be published an annual report of all income and disbursements and shall distribute all designated income that is available for distribution at least once each three months and shall furnish any interested institution any information requested concerning the investment of funds for such institution.

The executive secretary shall file with the Board of Directors of

the Baptist General Convention of the State of Oklahoma surety bond for the faithful performances of his duties in such sum as may be fixed by the Board of Directors of The Baptist Foundation of Oklahoma, the expense of such bond to be paid by the corporation as an operating expense.

Section 4—Directors:

The affairs of the corporation shall be administered by sixteen (16) directors, each of whom shall be a regular member of a Missionary Baptist Church, which is in active co-operation with the Baptist General Convention of the State of Oklahoma.

It shall be the duty of the directors to invest and re-invest all funds delivered to the corporation by gifts, devises, bequests or otherwise, as well as the undistributed income arising from such investment, and to make distribution thereof only when the method of distribution of principal or income is designated by the donor or testator; otherwise, such distribution shall only be made upon the approval and with the authority of the Baptist General Convention of Oklahoma; and said directors shall transfer direct to the institution named such funds as may be undesignated for endowment. Said directors shall faithfully make an accounting of their administration of all funds so intrusted to them and to the corporation, to the Baptist General Convention of the State of Oklahoma, at its annual meeting. Said annual report shall bear the certificate of an independent and disinterested auditor.

ARTICLE V

Method of Election and Terms of Office

Section 1—Directors:

The directors for the first year shall be those designated in the charter and as may be approved at the Convention of the Baptist General Convention of the State of Oklahoma, when the charter and these bylaws are submitted for the approval of the board.

The directors shall serve for a term of four (4) years, beginning with the 15th day of November, 1946, and the first sixteen (16) directors shall serve as follows:

for a term of four (4) years;

shall serve for a term of three (3) years;

shall serve for a term of two (2) years;

shall serve for a term of one (1) year.

Each year thereafter the board of directors of the Foundation shall recommend four (4) members to the directors of the Baptist General Convention of the State of Oklahoma, and said Board shall then report and recommend to the Baptist General Convention of the State of Oklahoma the four (4) members, to be elected, whose tenure shall be for four (4) years.

Section 2—Other Officers:

The directors shall select from among their own number a president, and one or more vice presidents, each of whom shall hold office for one year.

Section 3—Vacancies:

Vacancies on the board of directors arising by reason of death, expiration of term, resignation, removal from state, or for any cause, shall be filled by the remaining directors. If the Baptist General Convention shall fail to confirm any director chosen in the foregoing manner, the remaining directors shall choose another director to succeed the one failing of confirmation. In the event the Convention does not approve the nominations made by the directors, the Convention shall nominate and elect directors of its own selection to fill the vacancies.

ARTICLE VI
Board of Directors

Section 1—Regular Meeting:

The board of directors shall meet and organize as soon as possible after their election, which shall be their organization meeting. Thereafter, they shall hold at least two meetings annually at such time and place as they may determine.

Section 2—Called Meetings:

Called meetings may be had upon call of the president or upon the request of any three members of the board of directors, and the president or secretary shall give sufficient notice of the time and place thereof to enable the directors to attend.

Section 3—Committee:

The board of directors may, at their first meeting, or any subsequent meeting, appoint from their own number such committee, or committees, and delegate to it or them such authority as may be by the directors deemed advisable, so long as the same shall be within the limits of their own authority and discretion.

Section 4—Quorum:

A quorum of the board of directors shall consist of at least five (5) members, and all matters properly coming before them shall be determined by a majority vote of those present.

Section 5—Extent of Authority:

The directors shall have and exercise full authority with reference to the investment, reinstatement and administration of the principal of all funds and property devised, bequeathed, given or transferred to the corporation, and shall have authority to execute proper transfers, assignments, contracts, deeds, oil and gas leases and mineral

deeds, releases, receipts, acquittances, and any and all instruments that may be necessary in the administration of the property, and assets of the corporation, and the purchaser or transferee of property, real or personal notes, bonds, or securities, shall not be required to look to the application of proceeds so long as such instrument or instruments so delivered to him or them is executed by the president or vice-president of the board of directors and, in the case of real estate, attested by the secretary under the seal of the corporation; and upon proper resolution of the board of directors. And where funds or property are given or devised to said corporation in accordance with specific conditions and provisions as to how the same shall be administered or distributed, said directors shall have full authority to carry out such specific directions. In the absence of such specific directions, said directors shall have no authority to distribute said funds or property, but only to administer the same in such manner as to realize the best return thereon by way of rental, interest or other income, and make full accounting of all such funds and property so administered by them to the next annual meeting of the Baptist General Convention of the State of Oklahoma, which Convention shall have full and final authority to make distribution of funds on hand and subject to distribution.

ARTICLE VII

Distributees

All funds so received and administered by the corporation and distributed as herein provided, shall be so administered and distributed for the benefit of Baptist institutions and agencies located in the State of Oklahoma, and of causes, agencies and institutions fostered by, and having the official sanction of, the Baptist General Convention of the State of Oklahoma, or the Southern Baptist Convention, and for no other purpose.

ARTICLE VIII

Seal

The seal of the corporation shall be circular in form, and shall consist of _____, around the outside border of which shall be inscribed the following:

"THE BAPTIST FOUNDATION OF OKLAHOMA."

ARTICLE IX

Amendments

These bylaws may be amended by a three-fourths vote of members present and voting at any annual meeting of this corporation held in connection with the meeting of the Baptist General Convention of the State of Oklahoma. No amendment shall be voted on until the same has first been presented at a meeting of the Board of Directors of the Baptist General Convention of the State of Oklahoma, nor shall any such amendment become effective until approved by the Baptist General Convention of the State of Oklahoma.

Messengers

1964 Report of Credentials Committee

— A —

Abel, Harlan A., Stigler
 Adams, Ben F., Tulsa
 Adams, Mrs. Ben F., Tulsa
 Adams, Laddie, Enid
 Adkins, Mrs. L. R., Tulsa
 Adkison, Mrs. Eddie, Maramac
 Adruddell, Hoyt, Harrah
 Aikman, F. Clyde, Chelsea
 Aikman, Mrs. Clyde, Chelsea
 Akard, Charles, Tulsa
 Akard, Ellen, Tulsa
 Alcorn, Bob, Shawnee
 Allee, Frank, Cordell
 Allee, Mrs. Frank, Cordell
 Alexander, Charles L., Washington
 Alexander, Mrs. Charles, Washington
 Alford, Mrs. Ben, McAlester
 Allen, Brad, Sentinel
 Allen, Mrs. Brad, Sentinel
 Allen, Delmer, Muskogee
 Allen, John E., Edmond
 Allen, Ramona, Muskogee
 Allen, T. Howard, Sapulpa
 Allen, Mrs. W. M., Bartlesville
 Alsop, H. E., Perry
 Alsop, Mrs. H. E., Perry
 Alsop, Jan, Sapulpa
 Amos, Charles E., Oklahoma City
 Amos, Mrs. Charles, Oklahoma City
 Amphlett, Mrs. Paul, Quapaw
 Anders, Perry S., Seminole
 Anderson, Cecil, Tulsa
 Anderson, Mrs. L. W., Norman
 Antonson, N. N., Lawton
 Anderson, R. E., Ada
 Anderson, S. M., Verden
 Anderson, Mrs. S. M., Verden
 Appleton, Vincent, Kingfisher
 Archer, Mrs. L. V., Oklahoma City
 Arnold, Mrs. Sam, Cordell
 Artinger, Mrs. R. M., Tulsa
 Ashworth, Jim, Tulsa
 Audd, Robert Y., Tulsa
 Audd, Mrs. Robert Y., Tulsa
 Auland, Mrs. Fred, Sand Springs
 Autry, Roy, Miami
 Autry, Mrs. Roy, Miami
 Austin, Marie, Tulsa
 Austin, Shelby, Tulsa
 Aycox, Mrs. Anita, Oklahoma City

— B —

Badry, Jimell, Oklahoma City
 Baggett, C. D., Kinta
 Baggett, Charles, Lawton
 Bailey, Afton, Lawton
 Baker, C. A., Oklahoma City
 Baker, Mrs. Clarence, Ralston
 Baker, Mrs. Ervin, El Reno
 Baker, Joe R., Enid
 Baldwin, James N., Bartlesville
 Ballard, Fred, Tyrone
 Bandy, R. Y., Bartlesville
 Bandy, Mrs. R. Y., Bartlesville
 Banks, Bob, Oklahoma City
 Barber, Mrs. D. D., Ardmore
 Barber, James C., Ramona
 Barker, Jerry D., Overbrook
 Barker, Lester E., Ada
 Barnes, Tony L., Tulsa
 Barnett, Sam, Weatherford
 Barrett, James L., Bethany
 Barrett, Jarvis, Sand Springs
 Barter, Mignon, Owasso
 Bartlett, Gene, Oklahoma City
 Basham, Dan, Sharon
 Basden, Don, Tulsa
 Basden, Mrs. Don, Tulsa
 Bates, Lendall, Muskogee
 Baxter, Billy J., Bradley
 Baxter, Elaine, Bradley
 Bayles, Robert C., Watonga
 Bazzell, Robert S., Bristow
 Bazzell, Mrs. Robert S., Bristow
 Beam, Richard J., Haskell
 Beardsley, Wilson, Oklahoma City
 Beardsley, Mrs. Wilson, Oklahoma City
 Beene, Marion, Oklahoma City
 Becker, Leslie, Alfalfa
 Bejack, Frank, Cleveland
 Berkenbile, Zelma, Stillwater
 Bennett, Jerry, Guymon
 Berry, Basil C., Okmulgee
 Berry, Mrs. Basil C., Okmulgee
 Berryhill, W. T., Tulsa
 Bierman, Mrs. E. J., Oklahoma City
 Bishop, John T., Claremore
 Bishop, Mrs. J. T., Claremore
 Blackard, Bill D., Claremore
 Blakemore, Jim, Tahlequah
 Blatr, Hershel H., Poteau
 Blan, Janet, Tulsa
 Blan, Leroy, Tulsa
 Bland, Ben F., Perry
 Blanton, Joel N., Westville
 Bledsoe, Mrs. Russell, Cushing
 Bobo, John W., Keyes
 Boldin, Charles, Edmond
 Boldin, Ellen, Edmond
 Bolin, Bradley, Oklahoma City
 Bolin, Mrs. Bradley, Oklahoma City
 Boone, Merlin L., Durant
 Borden, B. L., Shawnee
 Bowen, H. R., Chickasha
 Bowen, O. K., Beggs
 Bowen, Mrs. O. K., Beggs
 Boyd, John W., Ponca City
 Boyd, Mrs. John, Ponca City
 Boyd, Olesta, Swink
 Boyd, William M., Swink
 Boydston, Harry, Stillwater
 Boykin, Robert L., Wagonette
 Boyles, Clyde C., Vinita
 Boyles, Mrs. Clyde, Vinita
 Brady, A. A., Shawnee
 Brady, Mrs. A. A., Shawnee
 Brantley, T. F., Shawnee
 Brantley, Mrs. T. F., Shawnee
 Brasier, Esther B., Tulsa
 Brasier, R. O., Tulsa
 Brill, John W., Tahlequah
 Brill, Mrs. John, Tahlequah
 Brinkmeyer, Kyle D., Tulsa
 Brinkmeyer, Mrs. Kyle D., Tulsa
 Brister, Z. L., Tulsa
 Brooks, LaVon, Blanchard
 Brooks, Linda, Albert
 Brooks, Mark R., Albert
 Brown, Glenn, Oklahoma City

Brown, Mrs. Glenn, Oklahoma City
 Brown, Pearl, Seminole
 Brown, Mrs. Roy M., Shawnee
 Brown, Royce, Pauls Valley
 Browning, Don, Heavener
 Browning, Mrs. Don, Heavener
 Broyles, Francis, Pryor
 Bumpas, Hugh R., Oklahoma City
 Bunn, J. C., Tulsa
 Burkholder, Iva, Tulsa
 Burks, R. C., Tulsa
 Burns, John W., Tecumseh
 Burroughs, Bob, Muskogee
 Burkett, Duncan, Tulsa
 Burleson, Mrs. S. R., Oklahoma City
 Burton, Mrs. A. R., Claremore
 Bush, T. R., Tulsa
 Bush, Mrs. T. R., Tulsa
 Butler, A. L., "Pete," Ada
 Butler, C. W., Tulsa
 Buxman, Henry, Tulsa
 Bynum, Stanley R., Locust Grove

— C —

Cabaniss, Bill, Cushing
 Cabaniss, Mrs. Bill, Cushing
 Campbell, Irvin, Sand Springs
 Campbell, Lonnie E., Sapulpa
 Campbell, Mildred A., Sapulpa
 Campbell, W. C., Miami
 Campbell, Mrs. Zelma, Tulsa
 Canary, Ray R., Jenks
 Canary, Mrs. Ray R., Tulsa
 Cannon, Bill, Cushing
 Cannon, Mrs. Bill, Cushing
 Capps, Joe, Red Oak
 Capps, Mrs. Joe, Red Oak
 Carlberg, Ron, Elk City
 Carleton, Jack W., Tulsa
 Cargill, Bob, Hollis
 Carman, J. L., Lawton
 Carpenter, Odell, Hartshorne
 Carpenter, Mrs. Odell, Hartshorne
 Carpenter, R. L., Shawnee
 Carpenter, Mrs. R. L., Shawnee
 Carr, Silas, Oklahoma City
 Carroll, Jack C., Seminole
 Carroll, Mrs. Jack C., Seminole
 Carter, Mrs. Ruth H., Ponca City
 Carter, Tom E., Oklahoma City
 Carter, Mrs. Tom E., Oklahoma City
 Carver, Charles, Skiatook
 Carver, Mrs. Charles, Skiatook
 Carver, N. G., Enid
 Casey, Mrs. Stephen, Oklahoma City
 Caskey, Mrs. Raymond, Stillwater
 Castro, Ernest, Duncan
 Cerne, Victor, Norman
 Cerne, Mrs. Victor, Norman
 Chambers, E. W., Enid
 Cheek, Mrs. James, Midwest City
 Chennault, Henry, Davis
 Chennault, Maxine, Davis
 Cherry, Ray L., Shidler
 Cherry, Mrs. Ray, Shidler
 Chism, Carl B., Tulsa
 Chism, Mrs. Carl, Tulsa
 Christiansen, Leon H., Collinsville
 Clare, Florence, Muskogee
 Clare, Walter, Muskogee
 Clark, Bill R., Wister
 Clark, J. Paul, Meeker
 Clark, Mrs. J. Paul, Meeker
 Clark, Paul B., Miami
 Clayton, Clyde, Oklahoma City
 Clayton, Roy, Laverne
 Clayton, Mrs. Roy, Laverne
 Clayton, Ural C., Bartlesville
 Clement, Mrs. D. L., Muskogee
 Clinton, Mrs. Joy H., Tulsa
 Cloud, Flora, Tulsa
 Colbert, Allajah, Ada
 Colleton, Ted, Enid
 Coldiron, Mrs. Ted, Enid

Cole, Garnet M., Tulsa
 Cole, Mrs. George L., Tulsa
 Collier, Joe Hub, Midwest City
 Combs, Mrs. Agnes, Tulsa
 Combs, Arnold, Tulsa
 Combes, L. A., Coalgate
 Combes, Mrs. L. A., Coalgate
 Compton, Charles E., Pawnee
 Compton, Mrs. Charles E., Pawnee
 Compton, Owen, Morris
 Connell, Walter, Lawton
 Cooks, D. R., Oklahoma City
 Cooke, Paul, Oklahoma City
 Copeland, John M., Wagoner
 Cordonnier, Albert, Oklahoma City
 Cordonnier, Mrs. Albert, Oklahoma City
 Corwin, D. H., Sallisaw
 Corwin, Mrs. D. H., Sallisaw
 Cossairt, Shirley, Commerce
 Cossairt, Tom, Commerce
 Cotton, Thomas J., Norman
 Cotton, Mrs. Tom, Norman
 Cowan, Aubrey, Lone Wolf
 Cowan, Mrs. Aubrey, Lone Wolf
 Cox, Fred J., Mangum
 Cox, Mrs. Fred J., Mangum
 Cox, Jerry E., Lawton
 Crabbe, J. C., Blair
 Crabtree, C. S., Seminole
 Crabtree, T. T., Oklahoma City
 Crabtree, Mrs. T. T., Oklahoma City
 Craig, Floyd A., Oklahoma City
 Craig, Floyd M., Shawnee
 Craig, Mrs. Floyd M., Shawnee
 Crain, Al, Oklahoma City
 Crain, Mrs. Al, Oklahoma City
 Cramer, E. C., Tulsa
 Cramer, Mrs. E. C., Tulsa
 Crawford, Leroy, Muskogee
 Crawford, Mrs. Leroy, Muskogee
 Crawford, Ralph A., Oklahoma City
 Cresswell, Mrs. Thelma, Okemah
 Cresswell, W. E., Okemah
 Cripps, John, Tulsa
 Cripps, Gladys, Tulsa
 Criswell, James A., Buffalo
 Crittendon, G. H., Muskogee
 Crow, Fred, Catoosa
 Crow, Mrs. Fred, Catoosa
 Crow, James N., Kingston
 Crow, W. F., "Bill", Shawnee
 Crowder, Samuel H., Oklahoma City
 Crowder, Vivian, Oklahoma City
 Culberson, B. G., Logan
 Cunningham, L. D., Durant
 Cunningham, L. E., Coweta
 Cunningham, Mrs. L. E., Coweta
 Cunningham, Sarah, Durant
 Cupp, Bill, Vinita
 Cupp, Laura Jean, Vinita
 Curry, Stanley, Tulsa

— D —

DeArmond, Mrs. Hoyt, Dewey
 DeBolt, Velda R., Maramec
 DeLozin, J. E., Tulsa
 DeShong, Allen, Oklahoma City
 DeVine, I. G., Helena
 DeVine, Mrs. I. G., Helena
 Dale, Willis, Tulsa
 Dale, Mrs. Willis, Tulsa
 Dall, Jimmie B., Broken Arrow
 Dane, J. P., Oklahoma City
 Daniel, Mary R., Dewey
 Daniel, Stanley G., Elmore City
 Daniel, Mrs. Stanley G., Elmore City
 Daniels, John T., Oklahoma City
 Daniels, Mrs. John T., Oklahoma City
 Daniels, Vernon L., Wayne
 Daniels, Mrs. Vernon L., Wayne
 Darling, M. R., Miami
 Davis, A. A., Nowata
 Davis, Mrs. A. A., Nowata
 Davis, Bill, Altus

Davis, Gladys, Altus
 Davis, Ivan R., Bokeshe
 Davis, Mrs. Ivan R., Bokeshe
 Davis, Mrs. Jean, Sand Springs
 Davis, Mrs. M. E., Chickasha
 Davis, Roy S., Sand Springs
 Dawson, William K., Oklahoma City
 Day, E. N., Seminole
 Day, Mrs. E. N., Seminole
 Day, J. Henry, Calvin
 Day, R. S., Tulsa
 Day, Vernon, Pryor
 Dean, June, Sperry
 Dean, Mrs. Tom, Okmulgee
 Delaware, Anna, Stroud
 Dellaney, Richard D., Sapulpa
 Dellaney, Mrs. Richard, Sapulpa
 Denny, Bob, Elk City
 Dewey, Bill, Wellston
 Dewey, Mrs. Bill, Wellston
 Dickenson, B. A., Ada
 Dickover, Bill, Oklahoma City
 Dittmar, Jess, Bartlesville
 Dixon, Hale A., Pauls Valley
 Dixon, Mrs. Hale A., Pauls Valley
 Dixon, Joe T., Ada
 Dixon, Mrs. Joe T., Ada
 Dobbs, Benny J., Kiefer
 Dodd, Harry, Mounds
 Dodd, Mrs. Peggy, Mounds
 Dodson, George, Tulsa
 Donovan, Billy D., Leedey
 Dove, Thomas, Tulsa
 Dove, Mrs. Thomas W., Tulsa
 Doty, V. A., Stillwater
 Doty, Mrs. V. A., Stillwater
 Dowdy, E. R., Muskogee
 Dowdy, John W., Guthrie
 Dowdy, Mrs. John W., Guthrie
 Dryer, Mrs. Herman, Commerce
 Dudley, Bill, Bartlesville
 Duncan, F. A., Disney
 Duncan, Mrs. F. A., Disney
 Duncan, Tom, Wright City
 Duncan, Mrs. Tom, Wright City

— E —

Easley, Calvin, Warner
 Easley, Mrs. Calvin, Warner
 Edmondson, Don, Enid
 Edmondson, Granville, Bixby
 Edwards, David C., Ketchum
 Edwards, J. B., Stigler
 Edwards, Marie, Ketchum
 Edwards, W. R., Oklahoma City
 Elder, Glenda, Pawnee
 Elder, Sherman B., Pawnee
 Elkins, Kenneth R., Oklahoma City
 Elkins, Mrs. Kenneth, Oklahoma City
 Ellard, E. L., Claremore
 Elsey, B. H., Claremore
 Emanuel, R. W., Tulsa
 Emanuel, Mrs. R. W., Tulsa
 Enlow, Eugene I., Tulsa
 Enterline, Mildred C., Tulsa
 Enterline, Roy E., Tulsa
 Epton, T. Hollis, Duncan
 Estlack, Faye, Oklahoma City
 Etheridge, Maye, Stilwell
 Eustis, Bill H., Tulsa
 Evans, Don E., Bartlesville
 Evans, John J., Lawton
 Evans, Mrs. Lana, Bartlesville
 Evins, Charles, Eldorado
 Evins, Mrs. Charles, Eldorado
 Ewing, Ted, Spiro
 Ewing, Mrs. Ted, Spiro
 Ewton, M. F., Enid
 Ewton, Mrs. M. F., Enid

— F —

Fairless, Ann, Tulsa
 Falling, Don, Indianola

Falling, Mary, Indianola
 Falls, Robert, Stroud
 Farmer, O. P., Oklahoma City
 Farrell, Sewell H., Heavener
 Farrell, Mrs. S. H., Heavener
 Faulks, Mrs. H. L., Hollis
 Fawcett, L. L., Ponca City
 Fawcett, William L., Ponca City
 Ferguson, Walter, Tulsa
 Fielder, Jerry H., Enid
 Fielder, Mrs. Jerry H., Enid
 Fifield, Mrs. Kendall, Tulsa
 Eike, Mrs. C. L., Oklahoma City
 Fincher, Mrs. E. W., Marlow
 Finley, W. D., Tulsa
 Finley, Mrs. W. D., Tulsa
 Fisher, Mrs. Nellie, Bartlesville
 Fite, Cliff, Ponca City
 Flanigan, L. B., Shawnee
 Flaignan, William Wayne, Oklahoma City
 Fleming, John M., Holdenville
 Fleming, Mrs. John M., Holdenville
 Floyd, Mrs. Aaron, Quapaw
 Forderhase, Duane, Lindsay
 Foreman, Ed, Pryor
 Foreman, Marie, Pryor
 Forester, Bill, Dewey
 Foster, David C., Stillwater
 Foster, Weldon, Delaware
 Foster, Mrs. Weldon, Delaware
 Foutch, Frank, Del City
 Francis, Earl, Henryetta
 Francis, Mrs. Earl, Henryetta
 Franklin, Joe Dan, Muskogee
 Free, Orval, McAlester
 Free, Mrs. Orval, McAlester
 Freeman Jr., C. Wade, Tulsa
 Freeman Jr., Mrs. Wade, Tulsa
 Freyer, Mrs. Herb, Norman
 Fryhover, Guy L., Tulsa
 Fugate, Mrs. George L., Tulsa
 Fuquay, C. Murray, Midwest City
 Fuquay, Willene, Midwest City
 Fuston, Bob G., Oklahoma City

— G —

Gallogher, J. H., Tulsa
 Garland Jr., W. A., Cleveland
 Garland Jr., Mrs. W. A., Cleveland
 Garlow, Lyle, Oklahoma City
 Garner, Lee, Pryor
 Garner Jr., Roy E., Frederick
 Garrett, Whitley, Fairview
 Garrett, Mrs. Whitley, Fairview
 Garrison, Alvin, Oklahoma City
 Garrison, Mrs. Alvin, Oklahoma City
 Gaskin, J. M., Durant
 Gaskin, Mrs. J. M., Durant
 Gay, M. W., Shawnee
 Gay, Mrs. M. W., Shawnee
 Geis, Dale, Cordell
 Geis, Mrs. Dale, Cordell
 Geis, Edwin H., Alva
 Geis, Mrs. Edwin Alva
 Gibson, Lang, Chickasha
 Gibson, Mrs. Lang, Chickasha
 Gibson, O. L., Stillwater
 Gibson, Mrs. O. L., Stillwater
 Gilbert, Charles, Tulsa
 Gilbert, Mrs. C. H., Tulsa
 Glasgow, Robert E., Wann
 Glasgow, W. E., Pawhuska
 Glenn, Robert G., Midwest City
 Glenn, Mrs. Robert, Midwest City
 Goddard, E. G., Chelsea
 Godfrey, Max E., Midwest City
 Goins, George, Sand Springs
 Goodner, Mrs. Lynn, Oklahoma City
 Goslin, Mrs. Robert, Midwest City
 Graham, Paul, Ponca City
 Granberry, Victor G., Hugo
 Granberry, Mrs. Victor G., Hugo
 Grantz, Frank, Sentinel
 Graves, Emmett R., Tulsa

Gray, James V., Oklahoma City
 Green, Abbie, Oklahoma City
 Green, Alfred, Oklahoma City
 Green, Virgil, Willow
 Greer, Mary L., Tulsa
 Gregory, Foster, Oakhurst
 Gregory, Mrs. Foster, Oakhurst
 Gritz, Jack L., Oklahoma City
 Gulley, Alvin, Tulsa
 Gulley, Mable, Tulsa
 Guy, JoAnn, Tulsa
 Guy, R. Don, Tulsa

— H —

Hacker, Aaron, Anadarko
 Hackworth, R. L., Oklahoma City
 Hager, Ola, Oklahoma City
 Haley, Seibert H., Tulsa
 Haley, Mrs. Seibert H., Tulsa
 Hall, Mrs. Dempsey, Purcell
 Hall, Gerald A., Tulsa
 Hall, Mrs. Gerald A., Tulsa
 Hall, Harold A., Durant
 Hall, Mrs. Harold A., Durant
 Hall, Harold E., Webbers Falls
 Hall, Mrs. Harold, Webbers Falls
 Hall, Marvin H., Bartlesville
 Hall, Mrs. Marvin H., Bartlesville
 Hall, Warren G., Oklahoma City
 Hallford, Ben, Tulsa
 Hallford, Evelyn, Tulsa
 Hallock, E. F., Norman
 Hallock, Mrs. E. F., Norman
 Hambrick, Fred, Oklahoma City
 Hambrick, Lola, Oklahoma City
 Hamel, Mrs. Johnny, Tulsa
 Hammons, F. S., Tulsa
 Hammons, Mrs. F. S., Tulsa
 Hammons, Robert N., Clinton
 Hammons, Mrs. Robert N., Clinton
 Hankey, Fred W., Cherokee
 Hankey, Mrs. Fred, Cherokee
 Hargrave, Bennie A., Cordell
 Hargrave, Mrs. Bennie A., Cordell
 Hargrave, Charlie W., Skiatook
 Hargrave, Mrs. Charlie, Skiatook
 Harness, Jimmy, Davidson
 Harness, Mrs. Jimmy, Davidson
 Harris, John Roy, Lawton
 Harris, Mrs. John Roy, Lawton
 Harrison, Ron, Oklahoma City
 Harrison, Mrs. Ruth, Tulsa
 Hart, George L., Sayre
 Hart, Mrs. George L., Sayre
 Hart, Keith, Oklahoma City
 Hart, W. J., Oklahoma City
 Hart, Mrs. W. J., Oklahoma City
 Hartman, Lee, Ryan
 Harvey, Martha J., Schuler
 Haskins, Thomas P., Oklahoma City
 Haste, Stan, Shawnee
 Haste, Mrs. Stan, Shawnee
 Hatchett, Earl W., Shawnee
 Hause, David, Ada
 Hause, Mrs. Harvey, Lawton
 Hawkins, A. C., Gracemont
 Hawkins, Mrs. A. C., Gracemont
 Hawkins, Marvil E., Tulsa
 Haynes, Elizabeth, Tulsa
 Heald, Jerry M., Oklahoma City
 Heath, W. H., Cherokee
 Heath, Mrs. W. H., Cherokee
 Hedges, C. N., Stillwater
 Hedges, Mrs. C. N., Stillwater
 Hedim, Alvin, Sapulpa
 Heffley, Gene, Sand Springs
 Helmich, Bob, Yukon
 Hendricks, C. E., Perry
 Hendricks, Mrs. C. E., Perry
 Hendricks, Donald, Tulsa
 Hendricks, J. J., Crowder
 Henkel, Hershel, Tonkawa
 Henry, Augule, Oklahoma City

Henry, Bill, Sand Springs
 Henry, Mrs. Bill, Sand Springs
 Henry, Fred, Seminole
 Henry, Mrs. R. B., Tulsa
 Henson, C. E., Broken Arrow
 Henson, M. O., Oklahoma City
 Herndon, T. Eugene, Broken Arrow
 Hibbard, A. L., Oklahoma City
 Hibbard, Clovis, Oklahoma City
 Hibbard, Otis, Tulsa
 Hicks, Mrs. C. B., Moore
 Hickson, David A., Noble
 Highfill, Herman, Hugo
 Highfill, Mrs. Herman, Hugo
 Hildebrand, Mrs. Joe, Laverne
 Hill, Leon S., Tishomingo
 Hill, Mrs. Leon, Tishomingo
 Hill, Ralph A., Mangum
 Hinton, Mrs. E. L., Shawnee
 Hobbs, H. H., Oklahoma City
 Hobbs, Mrs. H. H., Oklahoma City
 Hodges, Jesse W., Oklahoma City
 Hoffman, Mrs. E. L., Claremore
 Hoffman, Melvin, Waurika
 Hogg, James A., Oklahoma City
 Hogg, Mrs. James A., Oklahoma City
 Holland, Loyd H., Tulsa
 Holland, Mrs. Loyd H., Tulsa
 Hollandsworth, Patsy, Miami
 Hollandsworth, W. D., Miami
 Hollins, Ruth J., Schuler
 Holloway, Glenn, Tulsa
 Holloway, Mrs. Glenn, Tulsa
 Holt, Mrs. Etta Mae, Tulsa
 Holt, Joe J., Bartlesville
 Holt, J. W., Tulsa
 Holtz, Ernest, Tulsa
 Holtz, Mrs. H. Ernest, Tulsa
 Hooper, Carrell, Durant
 Hooper, Mrs. Carrell, Durant
 Hoover, Dan H., Tulsa
 Hopkins, Orval M., Sand Springs
 Hopkin, Robert E., Tulsa
 Hopkin, Mrs. Robert E., Tulsa
 Hopper, James M., Clinton
 Hopper, Mrs. James M., Clinton
 Hopper, Richard T., Ardmore
 Hopper, Mrs. Richard T., Ardmore
 Howard, Joe N., Cleveland
 Howell, Kenneth V., Sterling
 Howell, Mrs. Kenneth, Sterling
 Hubbard, John, Pawnee
 Hubbard, Louise, Pawnee
 Huddleston, Niva, Tulsa
 Hudgens, Mrs. J. E., McAlester
 Hudson, Mrs. Bill, Purcell
 Hughes, Charles, Chouteau
 Huitt, Joe A., Tulsa
 Huitt, Mrs. Joe, Tulsa
 Hultgren, Warren, Tulsa
 Hunter, Mrs. C. N., Oklahoma City
 Hunter, Thomas, Norman
 Hurt, Walter, Ralston
 Hurt, Mrs. Kathryn, Ralston
 Hutchison, Margaret, Oklahoma City

— I —

Ingram, Joe L., Oklahoma City
 Ingram, Mrs. Joe L., Oklahoma City

— J —

Jackson, Forrest, Chandler
 Jackson, Raymond L., Tulsa
 Jackson, Robert S., Poteau
 Jacobs, Mrs. Chester B., Laverne
 James, Edwin R., Chillico
 James, H. M., Skiatook
 James, Mrs. H. M., Skiatook
 James, Harvey, Schuler
 James, Horace L., Oklahoma City
 Jenks, Mrs. E. L., Holdenville
 Jennings, Frank, Madill
 Jernigan, Jacob, Shawnee
 Jeter, Harold, Tulsa

Jinks, C. C., Rush Springs
 Jinks, Mrs. C. C., Rush Springs
 Jolly, John, Oklahoma City
 Johnson, Ewell T., Owasso
 Johnson, Mrs. Ewell, Owasso
 Johnson, Frank, Sand Springs
 Johnson, L. L., Shawnee
 Johnson, Mary, Tulsa
 Johnson, Mickey, Tulsa
 Johnson, Revel, Noble
 Johnson, W. Terrell, Tulsa
 Johnson, Mrs. W. Terrell, Tulsa
 Johnson, Chester, Omega
 Jones, A. Burvell, Kingfisher
 Jones, Mrs. A. Burvell, Kingfisher
 Jones, D. B., Owasso
 Jones, Mrs. D. B., Owasso
 Jones, Mrs. Delphine, Tulsa
 Jones, Harvey E., Drumright
 Jones, Mrs. Harvey E., Drumright
 Jones, Laverna, Thomas
 Jones, Lloyd Q., Duncan
 Jones, Mary E., Tulsa
 Jones, Melba, Tulsa
 Jones, O. L., Weleetka
 Jones, Mrs. O. Lee, Weleetka
 Jones, Orvel, Weleetka
 Jones, Mrs. Orvel, Weleetka
 Jordan, Stanley, Muskogee
 Jordan, Mrs. Stanley, Muskogee
 Juddkins, Frank, Tulsa
 Juergens, Mrs. Jerry, Muskogee
 Justice, Anson, Oklahoma City
 Justice, Mrs. Anson, Oklahoma City

— K —

Kanton, David H., Kiowa
 Kearney, E. J., Wewoka
 Keeton, S. W., Henryetta
 Keeton, Mrs. S. W., Henryetta
 Keim, C. F., Tulsa
 Keim, Mrs. C. F., Tulsa
 Kelin, Mrs. Lester, Anadarko
 Kelly, John R., Sayre
 Kelton, Joe E., Council Hill
 Kelton, Mrs. Joe, Council Hill
 Kerley, Ralph, Sperry
 Kern, Kenneth C., Tulsa
 Kersh, Bill, Oklahoma City
 Kidwell, A. E., Wyandotte
 Kidwell, Mrs. Albert, Wyandotte
 Killion, Clay, Miami
 Kimber, W. C., Duke
 Kimbler, Mrs. W. C., Duke
 Kincaid, Jay, Tulsa
 Kinkwood, Roy, Sapulpa
 Kinney, James, Rattan
 Kinney, Mrs. James, Rattan
 Kirk, Earl, Sand Springs
 Kirk, Mrs. Earl, Sand Springs
 Kirk, Phil, Ada
 Kisse, Vera, Miami
 Kolb, Ina, Tulsa
 Koonce, Bill, Oklahoma City
 Koonce, Mrs. Bill, Oklahoma City
 Koonce Jr., M. H., Oklahoma City
 Koonce, Mrs. M. H., Oklahoma City
 Knox, Walter L., Eldorado
 Knox, Mrs. Walter L., Eldorado
 Kraft, Mrs. Emma, Oklahoma City

— L —

LeCroue, Hank, Tulsa
 Lacey, Mrs. Joe, Catoosa
 Lackey, T. B., Oklahoma City
 Lambert, Philip R., Tulsa
 Lambert, Mrs. Philip R., Tulsa
 Lamons, Dolly, Graham
 Lamons, Warren, Graham
 Lancaster, John, Sand Springs
 Land, David L., Tulsa
 Land, Mrs. David, Tulsa
 Lane, A. B., Sperry

Langwell, Mrs. Alva, Tulsa
 Lanham, Arlis, Seminole
 Law, Harold Dean, Wynona
 Law, Mrs. Harold D., Wynona
 Lay, Kenneth, Stigler
 Ledgerwood, Bryant, Oklahoma City
 Ledgerwood, Lynne, Oklahoma City
 Lee, Mrs. C. T., Tahlequah
 Lee, M. J., Guymon
 Lee, Mrs. M. J., Guymon
 Lehr, C. H., Tulsa
 Lehr, L. H., Tulsa
 Lemaster, Mrs. Delia, Pawnee
 Leshner, Minnie, Marmace
 Lewis, John E., Tulsa
 Lewis, Vernon, Snyder
 Lewis, Mrs. Vernon Dale, Snyder
 Lind, Norma Jean, Hulbert
 Lind, Roy, Hulbert
 Lindquist, Hugo T., Oklahoma City
 Lindsey, A. W., Pond Creek
 Lindsey, Mrs. A. W., Pond Creek
 Lisenby, Maxwell D., Lawton
 Lisk, Richard, Bristow
 Lisk, Mrs. Richard, Bristow
 Livingstone, Charles, Barnsdall
 Livingstone, Mrs. Charles, Barnsdall
 Lobaugh, J. V., Maysville
 Lobaugh, Mrs. Loquita, Maysville
 Lochridge, Mrs. S. L., Weleetka
 Lokey, Don, Enid
 Long, Arnold, Bartlesville
 Long, Mrs. Arnold, Bartlesville
 Lottinville, Jr., Tom, Tulsa
 Lottinville, Mrs. Tom, Tulsa
 Love, Travis, Tulsa
 Love, Mrs. Travis T., Tulsa
 Lovejoy, Bob W., Fletcher
 Lovelace, J. B., Binger
 Lovelace, Mrs. J. B., Binger
 Loveless, Frank H., Anadarko
 Lowe, Mrs. R. V., Ramona
 Lowery, Mrs. Bob, Tulsa
 Lowther, A. L., Oklahoma City
 Lyall, Guy, Okmulgee
 Lyall, Mrs. Guy, Okmulgee
 Lyon, Clifford R., Wilburton
 Lyon, Mrs. Clifford, Wilburton
 Lyons, Mrs. Roy V., Tulsa
 Lunsford, Gerald D., Shawnee

— Mc —

McBee, Charles, Vinita
 McBee, Mrs. Charles, Vinita
 McBride, Gene, Edmond
 McBride, Jerold R., Ponca City
 McCaslin, James, Tulsa
 McCaslin, Mrs. James, Tulsa
 McClendon, Robert L., Waynoka
 McClung, R. L., Tulsa
 McClung, Mrs. R. L., Tulsa
 McColl, Mrs. R. L., Okmulgee
 McCullough, Lloyd, Owasso
 McCullough, Paul, Watonga
 McCullough, Mrs. Paul, Watonga
 McCullough, Susan, Owasso
 McDaniel, Paul, Howe
 McDonald, C. E., Jenks
 McDonald, Mrs. C. E., Jenks
 McDow, George H., Chickasha
 McDowell, Charlotte, Chickasha
 McDowell, Raymond, Chickasha
 McFall, Edward, Quapaw
 McFarland, Mrs. Grace, Depew
 McFatridge, Bill, Idabel
 McFatridge, Wilma, Idabel
 McGlaskin, Mrs. Luther, Enid
 McGlamery, H. E., Stillwater
 McGlamery, Mrs. H. E., Stillwater
 McGlamery, Harold P., Midwest City
 McGraw, Mrs. Saleen, Miami
 McGuckin, John, Ardmore
 McGuire, Margie O., Claremore

McHorse, George R., Panama
 McKee, Cloyce, Ardmore
 McKenzie, Charles, Sasakwa
 McLaughlin, Bruce, Oklahoma City
 McLaughlin, Mrs. Bruce, Oklahoma City
 McMurray, J. D., Shawnee
 McMurray, Mary Jo, Shawnee
 McNally, Monroe, Atoka
 McWhorter, Clara L., Ponca City

— M —

Mace, Mrs. L. Roy, Purcell
 Mackey Jr., Frank J., Yale
 Mackey, Mrs. Frank, Yale
 Magar, W. L., Wheatland
 Maggard, Douglas, Summerfield
 Manes, A. H., Sasakwa
 Manes, Mrs. A. H., Sasakwa
 Mann, Earl H., Hennessey
 Mann, Mrs. Earl H., Hennessey
 Manning, Doug, Tulsa
 Maples, L. E., Tulsa
 Maples, Mrs. L. E., Tulsa
 Marcum, Elizabeth, Miami
 Marcum, Weldon E., Miami
 Marcum, Mrs. H. D., Claremore
 Marlin, Mrs. B. A., Okmulgee
 Marshall, Herbert, Tulsa
 Marshall, Mrs. Herbert, Tulsa
 Martin, Audra, Muldrow
 Martin, Mrs. Audra, Muldrow
 Martin, Bill M., Big Cabin
 Martin, Ron, Oklahoma City
 Martin, Mrs. Ron, Oklahoma City
 Martin, W. T., Stuart
 Mason, Mrs. Clifton, Tulsa
 Mason, Lester, Miami
 Masters, Herb, Ada
 Mathews, Bob E., Oklahoma City
 Matthews, Sam, Ada
 Matthews, Mrs. Sam, Ada
 Maxey, H. T., Oklahoma City
 Maxey, Mrs. H. T., Oklahoma City
 Maxey, Paul A., Tulsa
 Maxwell, James P., Alva
 Mayberry, Mrs. Jennie, Sperry
 Mayo, Bill W., Oklahoma City
 Mayo, Mrs. Bill, Bethany
 Meador, John M., Cyril
 Meadors, Lloyd, Lawton
 Meadors, Mrs. Lloyd, Lawton
 Meeker, Billy David, Schuler
 Meeker, Mary, Schuler
 Merritt, Wayne A., Oklahoma City
 Messenger, Loren F., Anadarko
 Messenger, Mrs. Loren, Anadarko
 Milburn, Lowell D., Shawnee
 Miles, Charles, Oklahoma City
 Miles, Mrs. Charles, Oklahoma City
 Miles, Delbert E., Chaffanooga
 Miles, Mrs. Delbert E., Chaffanooga
 Miller, James L., Akoma
 Miller, Margaret Ann, Thomas
 Miller, R. C., Oklahoma City
 Miles Sr., Charles J., Oklahoma City
 Miles, Mrs. Pauline, Oklahoma City
 Mills, Esther, Walters
 Mills, H. N., Stillwater
 Mills, Mrs. H. N., Stillwater
 Mills, Jay, Tulsa
 Mills, Mrs. Jay, Broken Arrow
 Mills, Ralph, Walters
 Minars, Ed, Beaver
 Montgomery, Mrs. Mattie, Idabel
 Moody, John, Stillwater
 Moody, Melvin E., Walters
 Moody, Richard T., Marlow
 Moore, A. I., Tulsa
 Moore, Mrs. A. I., Tulsa
 Moran, Roy, Claremore
 Moran, Mrs. Roy, Claremore
 Morgan, Delia, Pryor
 Morgan, Hugh, Pryor
 Morgan, Kenneth, Ponca City

Morgan, Mrs. Kenneth, Ponca City
 Morgan, Leland L., Tulsa
 Morgan, Mrs. Leland, Tulsa
 Morgan, Lillie, Anadarko
 Morgan, O. O., Anadarko
 Morlan, Victor L., Sulphur
 Morlan, Mrs. Victor L., Sulphur
 Morris, Allen K., Enid
 Morris, Mrs. Allen, Enid
 Morris, Mrs. Franklin, Norman
 Morris, Hollis R., Weatherford
 Morris, Mrs. Hollis R., Weatherford
 Morton, J. W., Tulsa
 Morton, John, Calera
 Morton, Mrs. John R., Calera
 Moseley, Evans T., Shawnee
 Moses, Floyd, Seiling
 Moses, Mrs. Floyd, Seiling
 Moss, Mrs. P. W., Henryetta
 Moudy, Evelyn, Miami
 Moudy, Russell, Miami
 Moyer, Mrs. Martin, Oklahoma City
 Mugg, W. P., Wynnewood
 Mugg, Mrs. W. P., Wynnewood
 Mulkey, J. R., Shawnee
 Mulkey, Mrs. J. R., Shawnee
 Mullins, K. R., Tulsa
 Murphy, Clifford, Cherokee
 Murphy, Mrs. Clifford, Cherokee
 Murphy, Patrick, Tulsa
 Murphy, Mrs. Pat, Tulsa
 Murray, Ben R., Hugo
 Murray, Mrs. Ben R., Hugo
 Myers, Charles E., McAlester
 Myers, Mrs. Charles E., McAlester
 Myers, Kenneth, Lawton

— N —

Naney, Rupert, Oklahoma City
 Nanney, T. Grady, Bristow
 Nanney, Mrs. T. Grady, Bristow
 Neal, J. C., Forgan
 Neighbors, L. M., Skiatook
 Neighbors, Mrs. L. M., Skiatook
 Nelms, Mrs. Ralph, Oklahoma City
 Nelson, Luther M., Stilwell
 Neptune, W. E., Shawnee
 Neufeld, Ervin, Porter
 Neville, Gordon F., Woodward
 Newman, Mrs. L. V., Okmulgee
 Newport, Mrs. Esta, Okmulgee
 Newport, Jim R., Okmulgee
 Newton, L. J., Oklahoma City
 Nipper, Howard, Sayre
 Noel, Russell, Tulsa
 Norsworthy, Robert, Cushing
 Norsworthy, Mrs. Robert, Cushing
 North, Gary W., Stillwater

— O —

Ogden, L. Gordon, Hydro
 Oldham, Gene, Mustang
 Oldham, Mrs. Gene, Mustang
 Oldham, W. J., Tulsa
 O'Leary, Alta, Dewey
 Ottwell, Mrs. Emma, Marietta
 Ottwell, Gene, Marietta
 Osborn, Mrs. Don, Minco
 Outlaw, J. K., Tulsa
 Owen, Jack H., Pawnee
 Owen, Mrs. Jack H., Pawnee
 Owen, K. Kip, Claremore
 Owen, Mrs. K. Kip, Claremore
 Owens, Kenneth O., Osage

— P —

Pace, J. W., "Bill," Ringling
 Pace, Mrs. Bill, Ringling
 Pace, Sam W., Talihina
 Pack, Gale F., Blackwell
 Packwood, Sid, Tulsa
 Packwood, Mrs. Sid, Tulsa
 Paden, Mrs. George M., Sand Springs
 Page, Margaret, Afton

Page, Wendell, Afton
 Palmer, Robert C., Midwest City
 Palmer, Mrs. Robert C., Midwest City
 Palmer, T. Monroe, Ardmore
 Park, J. R., Tulsa
 Park, Mrs. J. R., Tulsa
 Parker, George W., Leedey
 Parker, John C., Tulsa
 Parker, Mrs. Mildred, Tulsa
 Parsons, L. D., Sand Springs
 Payne, Harry, Bristow
 Pearce, James V., Tulsa
 Pearman, Dick, Oklahoma City
 Pearman, Zelinda, Oklahoma City
 Pearson, Jesse E., Tulsa
 Pearson, Wayne D., Purcell
 Pendleton, Vernon, Enid
 Penland, James E., Bartlesville
 Pennington, J. A., Oklahoma City
 Perkins, O. T., Oklahoma City
 Peters, Gerald H., Marietta
 Peters, Jack, Olustee
 Peters, Mrs. Jack, Olustee
 Peterson, Betty, Stillwater
 Peterson, Richard, Stillwater
 Petteway, M. J., Sapulpa
 Pettigrew, Mrs. R. C., Oklahoma City
 Petty, George, Tulsa
 Petty, Mrs. George, Tulsa
 Pharr, Bill, Shawnee
 Pigg, Oscar "Parson," Tulsa
 Piland, Mrs. V. M., Duncan
 Pledger, T. C., Oklahoma City
 Pledger, Mrs. T. C., Oklahoma City
 Porter, Del D., Barnsdall
 Porter, Glenn, Oklahoma City
 Post, Robert, Tulsa
 Post, Mrs. Robert, Tulsa
 Potter, Earnest L., Durant
 Potter, Iva M., Durant
 Pratt, C. L., Tulsa
 Price, Howard O., Oklahoma City
 Price, Mrs. H. O., Oklahoma City
 Price, John R., Jenks
 Price, W. Elmer, Cache
 Price, Mrs. Elmer, Cache
 Price, Wyman S., Sand Springs
 Prince, Ben L., Oklahoma City
 Pritchard, Gregory D., Shawnee
 Prock, Neal, Poteau
 Puckett, Aubrey L., Muskogee
 Pursley, Earl, Tulsa

— Q —

Queen, D. R., Blanchard

— R —

Raborn, H. H., Oklahoma City
 Raborn, Mrs. H. H., Oklahoma City
 Rachels, Mrs. LeRoy, Oklahoma City
 Ragsdale, Kenneth, Tulsa
 Ragsdale, Margaret, Tulsa
 Ragsdale, O. E., Tulsa
 Ragsdale, Mrs. O. E., Tulsa
 Rainbolt, Dan, Blackwell
 Rainbolt, Mrs. Dan, Blackwell
 Rainbolt, Mrs. W. H., Commerce
 Rains, Mrs. H. L., Okmulgee
 Raley, John W., Shawnee
 Raley, Mrs. John W., Shawnee
 Raley, LeRoy W., Nicoma Park
 Raley, Mrs. LeRoy W., Nicoma Park
 Ralls, Jerry, Enid
 Ramay, M. E., Edmond
 Rambo, Bill, Durant
 Rambo Mrs. Bill, Durant
 Ramsey, Roger, Leonard
 Rankin, Mrs. C. J., Cushing
 Rathburn, Mrs. I. L., Blackwell
 Ratliff, Tom, Ramona
 Radliff, Mrs. Tom, Ramona
 Rayburn, Boyd, Lexington
 Reding, Bill, Davenport

Reed, Mrs. B. L., Sapulpa
 Reed, Mrs. Kenneth, Tulsa
 Reeves, Mrs. C. L., Oklahoma City
 Reimer, Jerry, Bartlesville
 Reisurg, Mrs. Harvey, Logan
 Reneau, Carl B., Sapulpa
 Renfro, Frank A., Rocky
 Renfro, Mrs. Frank, Rocky
 Renfrow, Ralph, Dill City
 Renfrow, Mrs. Ralph, Dill City
 Reynolds, Ivy, Commerce
 Rhea, Mada, Oklahoma City
 Rice, Mrs. Alice, Newalla
 Rice, Mrs. Coy L., Idabel
 Rice, Warren L., Newalla
 Richards, Troy A., Keota
 Richards, Mrs. Troy, Keota
 Richardson, Betty, Oklahoma City
 Richardson, Bill, Granite
 Richardson, J. S., Talihina
 Richardson, Mrs. J. S., Talihina
 Richardson, Russell G., Oklahoma City
 Richison, Stan, Stillwater
 Riddle, Clyde L., Alva
 Ridgeway, Vernal, Shadypoint
 Riek, H. M., Lawton
 Riek, Mrs. H. M., Lawton
 Riggs, Mrs. Cecil R., Oklahoma City
 Riley, C. Duane, Pryor
 Riley, Edward V., Stringtown
 Riney, Harold, Tyrone
 Ritzinger, T. B., Sulphur
 Ritzinger, Mrs. T. B., Sulphur
 Roark, C. Mack, Enid
 Roark, Mrs. C. Mack, Enid
 Roark, Wallace, Medford
 Robbins, George E., Marlow
 Robbins, Mrs. George E., Marlow
 Robbins, Mrs. Victor E., Tulsa
 Roberson, E. H., Oklahoma City
 Roberson, Mrs. E. H., Oklahoma City
 Roberson, James, Seminole
 Roberson, Mrs. James R., Seminole
 Roberts, Dillard, Nash
 Roberts, J. T., Oklahoma City
 Roberts, M. E., Chouteau
 Roberts, Mrs. M. E., Chouteau
 Robertson, Jim, Oklahoma City
 Robertson, Mrs. Jim, Oklahoma City
 Robertson, Jim M., Stillwater
 Robertson, Mrs. Jim M., Stillwater
 Robins, Paul D., Walters
 Robinson, C. L., Schuller
 Robinson, Mrs. Charles, Ardmore
 Robinson, Dick, Burns Flat
 Robinson, Mrs. Dick, Burns Flat
 Roginson, Grafton, Oklahoma City
 Robinson, Mrs. Janell, Oklahoma City
 Robinson, John T., Tulsa
 Rodgers, J. H., Drumright
 Rodgers, Mrs. J. H., Drumright
 Roe, Paul N., Bowlegs
 Rogers, Bartley, Broken Arrow
 Rogers, Mrs. Bartley, Broken Arrow
 Rogers, Earl, Logan
 Rogers, Mrs. Earl, Logan
 Rolf, Mrs. J. W., Laverne
 Romines, Kenneth, Henryetta
 Romines, Lois, Henryetta
 Rose, Mrs. J. Ethridge, Cushing
 Rountree, Richard, Holdenville
 Rountree, Wilma, Holdenville
 Ruede, W. Leroy, Tulsa
 Ruede, Mrs. W. Leroy, Tulsa

— S —

Sager, Guy J., Tulsa
 Sager, Mrs. Guy, Tulsa
 Sanders, Daisy, Vinita
 Sanders, D. O., Tulsa
 Sanders, Mrs. D. O., Tulsa
 Sanders, Mrs. Ed, Tulsa
 Sanders, Frank W., Vinita
 Sartain, L. A., Oklahoma City

Sartain, Mrs. L. A., Oklahoma City
 Scales, J. Grover, Shawnee
 Scales, Mrs. J. Grover, Shawnee
 Scales, James R., Shawnee
 Scales, Mrs. James R., Shawnee
 Scales, Robert S., Oklahoma City
 Scales, Mrs. R. S., Oklahoma City
 Scantlan, Sam W., Oklahoma City
 Scantlan, Mrs. Sam W., Oklahoma City
 Schockman, Mrs. Herman, Ponca City
 Schultz, Mrs. Edmond, Tulsa
 Scott, O. W., Okemah
 Scott, Mrs. O. W., Okemah
 Sears, Mrs. Charles, Owasso
 Sears, Don, Oklahoma City
 Segler, J. C., Oklahoma City
 Segler, Mrs. J. C., Oklahoma City
 Sehestedt, John W., Stigler
 Servati, Richard, Lawton
 Seward, Mrs. Roxie, Muskogee
 Sewell, Bailey, Oklahoma City
 Sewell, Leon, Shattuck
 Sewell, Mrs. Leon, Shattuck
 Shaw, Mrs. Herbert, Tulsa
 Shelton, Ben, Tulsa
 Shelton, John E., Oklahoma City
 Shelton, Keith D., Valliant
 Shelton, Mrs. Keith, Valliant
 Sherman, Bill, Stillwater
 Sherman, Mrs. Bill, Stillwater
 Shields, R. T., Sand Springs
 Shinn, J. B., Tulsa
 Shipley, A. P., Sand Springs
 Shipley, Mrs. A. P., Sand Springs
 Shirey, Mrs. George, El Reno
 Shoemaker, Bob, Muskogee
 Shoemaker, Mrs. Bob, Muskogee
 Shouse Jr., William E., Tulsa
 Shouse Jr., Mrs. W. E., Tulsa
 Skaggs, Dee R., McAlester
 Skaggs, L. F., Tulsa
 Skinner, C. S., Bartlesville
 Skinner, Mrs. C. S., Bartlesville
 Staten, Lee B., Canute
 Staten, Mrs. Lee B., Canute
 Smith, Bill, Tahlequah
 Smith, Dee, Jenks
 Smallwood, E. H., McAlester
 Smallwood, Mrs. E. H., McAlester
 Smith, Elliott, Okmulgee
 Smith, Frud H., Tulsa
 Smith, Mrs. Frud, Tulsa
 Smith, Mrs. Franceski, Sapulpa
 Smith, Glen, Wagoner
 Smith, Mrs. Harry, Tulsa
 Smith, J. A., Oklahoma City
 Smith, J. Ray, Tulsa
 Smith, Mrs. J. Ray, Tulsa
 Smith, James M., Bethany
 Smith, Jim, Oklahoma City
 Smith, Jonnie, Marlow
 Smith, Minnie, Marlow
 Smith, Monte R., Gage
 Smith, Sue, Oklahoma City
 Smith, Thel, Sapulpa
 Smith, Mrs. Thel S., Sapulpa
 Smith, W. E., Tulsa
 Smith, Mrs. W. E., Tulsa
 Smith, W. O., Sand Springs
 Sneed, R. H., Newcastle
 Snyder, Mrs. June, Dewey
 Sorrels, Marvin, Muskogee
 Sorrels, Mrs. Marvin, Muskogee
 Southern, Jerry, Porum
 Southern, Sue, Porum
 Southerland, W. D., Tulsa
 Sparks, Mrs. Harvey L., Oklahoma City
 Spears, Randall, Ardmore
 Spears, Mrs. Randall, Ardmore
 Spears, Roy, Blackburn
 Spears, Mrs. Roy, Blackburn
 Spence, Thomas J., Mangum
 Spence, Mrs. Thomas J., Mangum
 Spencer, Bill, Duncan

Spradlin, Clarence, Pocasset
 Spradlin, Mrs. Clarence, Pocasset
 Stacy, S. L., Fairland
 Stacy, Mrs. S. L., Fairland
 Stallings, L. B., Hinton
 Stallings, Mrs. Larry, Hinton
 Stamps, Preston, Sapulpa
 Standridge, Larry A., Comanche
 Standridge, Mrs. L. A., Comanche
 Stanley, Mrs. S. J., Norman
 Stark, Earl L., Oklahoma City
 Staton, Kenneth, Oklahoma City
 Staton, Mrs. Kenneth, Oklahoma City
 Staton, W. F., El Reno
 Staton, Mrs. W. F., El Reno
 Steeley, Dorothy, Catoosa
 Steelman, Finis, Edmond
 Stevens, Neal, Fort Sill
 Stevens, Samuel J., Tulsa
 Stevens, Mrs. Sam, Tulsa
 Stevens, Weldon, Ponca City
 Stines, A. L., Okmulgee
 Still, James E., Ponca City
 Stith, L. E., Tulsa
 Stith, Mrs. L. E., Tulsa
 Stith, Lawrence, Tulsa
 Stith, Mrs. Lawrence, Tulsa
 Stockwell, Eugene, Edmond
 Stockwell, Mrs. Gene, Edmond
 Stogsdill, J. R., Anadarko
 Story, Burr, Whitesboro
 Stout, John H., Altus
 Stout, Mrs. John H., Altus
 Stover, Fred, Fox
 Stover, Mrs. Fred, Fox
 Stowell, Mrs. D. A., Tulsa
 Strahan, D. E., Ponca City
 Strahan, Mrs. D. E., Ponca City
 Strickland, R. W., Amber
 Strickland, Mrs. R. W., Amber
 Stringer, Carl, Norman
 Stringer, Mrs. Carl, Norman
 Strutton, John, Oklahoma City
 Strutton, Mrs. John, Oklahoma City
 Stuart, Oneta, Oklahoma City
 Stuart, Sunny, Oklahoma City
 Stuckey, John R., Oklahoma City
 Sturgis, Mrs. G. R., Tulsa
 Sudderth, Ed, Oklahoma City
 Sudderth, Mrs. Ed, Oklahoma City
 Sullins, Cloyd, Oklahoma City
 Sullivan, Bettie, Delhi
 Sullivan, John, Delhi
 Sullivan, Leonard, Oklahoma City
 Sunderland, Bob, Pauls Valley
 Sutterfield, O. C., Cordell
 Sutterfield, Mrs. O. C., Cordell
 Swift, E. R., Tulsa
 Swift, Mrs. E. R., Tulsa

— T —

Tabb, Dorvell W., Tulsa
 Tabor, Mary June, Oklahoma City
 Tanner, Clayton, Woodward
 Tanner, Mrs. Clayton, Woodward
 Tanner, Lena, Claremore
 Tapp, P. E., Woodward
 Tate, J. B., Tulsa
 Tate, Mrs. J. B., Tulsa
 Taylor, Bob, El Reno
 Taylor, Harry, Tulsa
 Taylor, Johnny, Tulsa
 Taylor, Mrs. Johnny, Tulsa
 Taylor, Stanley F., Henryetta
 Taylor, Mrs. Stanley F., Henryetta
 Teel, Cora Lee, Tulsa
 Terry, Mrs. Cleve, Marlow
 Terry, Warren, Oklahoma City
 Thomas, B. G., Headrick
 Thomas, Mrs. B. G., Headrick
 Thomason, Estel, Cushing
 Thomason, Mrs. Estel, Cushing
 Thompson, Charlie, Tahlequah
 Thompson, J. Harold, Choctaw

Thompson, Mrs. J. Harold, Choctaw
 Thompson, O. E., Choctaw
 Thompson, R. P., Oklahoma City
 Thompson, Mrs. R. P., Oklahoma City
 Thorne, Dale, Wewoka
 Thorne, Mrs. Dale, Wewoka
 Thurber, D. H., Balko
 Tigert, Ruth, Altus
 Tigert, W. A., Altus
 Timberlake, James S., Shawnee
 Timhn, Finley L., Oklahoma City
 Tinsley, Vernon, McLoud
 Tippett, Mrs. Frank, Oklahoma City
 Toney, William T., Tulsa
 Toney, Mrs. William T., Tulsa
 Travis, W. E., Delaware
 Travis, Mrs. Willard, Delaware
 Trussler, Mrs. C. E., Miami
 Tudor, Mrs. Charles, Enid
 Tyree, Guy, Altus
 Tyree, Lena, Altus
 Tyson, Dan P., Guymon
 Tyson, Della, Shawnee
 Tyson, Robbie, Idabel

— U —

Usry, Herb, Pryor
 Ussery, Calvin, Moore
 Ussery, Mrs. C. C., Moore

— V —

Veach, Myrte, Tulsa

— W —

Wade, J. W., Duncan
 Wade, Mrs. J. W., Duncan
 Waits, Samuel, Omega
 Walker, Mrs. Betty, Owasso
 Walker, Joe, Elgin
 Walker, John R., Okeene
 Walker, Mrs. John R., Okeene
 Walker, Paul R., Monroe
 Wall, Mrs. Frank, Sapulpa
 Walls, Cecil E., Ada
 Walton, Mrs. T. M., Stillwater
 Ward, Guy D., Wewoka
 Ward, Mrs. Guy, Wewoka
 Ward, Mrs. Wayne, Ramona
 Warren, Forrest, Bartlesville
 Warren, Mrs. Forrest, Bartlesville
 Waters, Ira G., Oklahoma City
 Waters, Mrs. Ira G., Oklahoma City
 Watson, H. Ray, Tahlequah
 Watts, Victor, Tulsa
 Webb, Mrs. Carl, Shawnee
 Webb, Mrs. Frank, Shawnee
 Wehunt, Mrs. Fred, Shawnee
 Weimer Jr., W. L., Clinton
 Weimer Jr., Mrs. W. L., Clinton
 Welch, Walter D., Healdton
 Weldon, Ruth, Bartlesville
 Wells, Ross, Sand Springs
 Wells, Mrs. Ross, Sand Springs
 Werntz, Mrs. C. A., Tulsa
 West, Bill G., Okmulgee
 West, Vernal, Coalgate
 West, Mrs. Vernal, Coalgate
 Wester, Norman, Tulsa
 Wester, Mrs. Norman, Tulsa
 Westfall, Faye, Waynoka
 Westfall, Floyd, Waynoka
 Westmoreland, E. W., Oklahoma City
 Westmoreland, Mrs. E. W., Oklahoma City
 Westmoreland, James, Pryor

Westmoreland, Mrs. James, Pryor
 Weston, James C., Carnegie
 Weston, Mrs. James C., Carnegie
 Wheeler, Mrs. Bert, Oklahoma City
 Whitaker, Gale A., Tulsa
 Whitaker, Mrs. Gale, Tulsa
 White, Earl, Langley
 White, Mrs. C. Earl, Pryor
 White, Jerald R., Tulsa
 White, Mrs. Jerald R., Tulsa
 White, Jim, Stratford
 White, Mrs. Jim R., Stratford
 White, Mrs. Lillian Mayo, Tulsa
 White, Mrs. Winifred, Tulsa
 White, Pete, Tulsa
 Whitehurst, Mrs. A. F., Sulphur
 Whitley, Leota, Tulsa
 Whitlock, Harold, Oklahoma City
 Whitlock, Mrs. Harold, Oklahoma City
 Wicks, Forrest, Wilson
 Wilburn, J. E., Tulsa
 Wilburn, Mrs. J. O., Claremore
 Wilcox Jr., J. W., Drumright
 Wilcox Jr., Mrs. J. W., Drumright
 Wilemon, J. A., Catoosa
 Wiles, H. Tom, Lawton
 Wiles, Mrs. H. Tom, Lawton
 Wilhite, Mrs. H. E., Muskogee
 Wilkinson, Allen B., Muskogee
 Willets, R. H., Tulsa
 Willets, Mrs. Lois, Tulsa
 Willhoite, Fred H., Bethany
 Willhoite, Mrs. Fred H., Bethany
 Williams, C. Fred, Oklahoma City
 Williams, D. A., Tulsa
 Williams, Fred L., Owasso
 Williams, Mrs. Fred, Owasso
 Williams, Dee E., Okmulgee
 Williams, J. Luther, Bartlesville
 Williams, Kenneth R., Velma
 Williams, Mrs. Lillian, Miami
 Williamson, Willard D., Tulsa
 Willis, A. T., Tulsa
 Willis, Mrs. A. T., Tulsa
 Wilson, Mrs. Clifford, Tulsa
 Wilson, H. Floyd, Tulsa
 Wilson, Nita, Tulsa
 Wisdom, Mrs. R., Shawnee
 Wolfe, Harvey P., Tahlequah
 Wood, Danny, Pittsburg
 Wood, Glen, Thomas
 Wood, Mrs. Glen, Thomas
 Wood, J. M., Tulsa
 Woods, Mrs. N. D., Oklahoma City
 Woods, Bob, Wynnewood
 Woods, Mrs. Bob, Wynnewood
 Woolard, Fred, Sayre
 Woolard, Mrs. Fred, Sayre
 Woolley, Bob, Duncan
 Wren, Loyd R., Tulsa
 Wren, W. R., Clinton
 Wren, Mrs. W. R., Clinton
 Wright, O. C., Catoosa

— Y —

Yates, Delmar, Tulsa
 Yates, Mrs. Delmar, Tulsa
 Yeager, Drew, Tulsa
 Youngblood, Mrs. Nell, Okmulgee

— Z —

Zickrick, Jerome, Shawnee
 Zumwalt, S. C., Tulsa
 Zuniga, Eddie, Sand Springs

Visitors

— A —

Adair, Mrs. Betty, Tulsa
 Allen, Linda, Tulsa
 Alsop, Bruce E., Sapulpa
 Alsop, Tamah Sue, Sapulpa
 Alsop, Timothy Bruce, Sapulpa
 Ames, Estelle, Tulsa
 Amon, Mildred, Tulsa
 Amstutz, M. W., Tulsa
 Anderson, Mrs. Cecil, Tulsa
 Anderson, Laura, Ada
 Anthony, Jo Ann, Tulsa
 Archer, J. W., Sapulpa
 Arnold, Sam, Cordell
 Arric, Maurine, Tulsa
 Ashby, Mrs. O. E., Tulsa
 Ashcraft, Mary, Tulsa

— B —

Baker, C. R., Ralston
 Baker, Mrs. C. R., Ralston
 Baker, Mrs. John E., Tulsa
 Baker, Joyce, Tulsa
 Barker, Lillie, Ardmore
 Baldwin, Mrs. Floyd, Tulsa
 Balthrop, Mrs. Irene, Ada
 Barnes, Jr., Mrs. W. D., Tulsa
 Barnett, Mrs. Walter, Elgin
 Barrett, Mrs. I. H., Tulsa
 Barrett, J. J., Tulsa
 Barrett, Mrs. J. J., Tulsa
 Barry, Bernadine, Enid
 Bartow, Janet, Enid
 Baumeister, Mary, Bethany
 Bean, Rea, Miami
 Beaty Mrs. Russell, Sapulpa
 Bedingfield, G. L., Tulsa
 Bedingfield, Mrs. G. L., Tulsa
 Belvin, B. Frank, Okmulgee
 Belvin, Mrs. B. Frank, Okmulgee
 Bewley, E. V., Norman
 Bisby, Charles J., Tulsa
 Bisby, Mrs. Charles J., Tulsa
 Bishop, Carol, Tulsa
 Bishop, Glenna, Tulsa
 Bivins, A. D., Ponca City
 Bivins, Mrs. A. D., Ponca City
 Bland, Mrs. R. M., Cushing
 Blankenship, Mark, Shawnee
 Blevins, Raymond, Bartlesville
 Blevins, T. G., Tulsa
 Blocher, P. G., Tulsa
 Blocher, Mrs. P. G., Tulsa
 Boatwright, W. E., Countyline
 Boggan, Wilson W., Atoka
 Bonds, Mrs. Kenneth, Oklahoma City
 Boone, Mrs. Paul T., Tulsa
 Bortzfield, Mrs. H. W., Tulsa
 Boston, George C., Muskogee
 Boston, Mrs. George C., Muskogee
 Bower, Lester L., Tulsa
 Bower, Mrs. Lester L., Tulsa
 Bowers, Leola, Tulsa
 Brehm, Mildred, Tulsa
 Bridges, Nancy Lee, Oklahoma City
 Bridwell, Chuck, Lindsay
 Brinson, Mrs. Hugh, Sulphur
 Brock, Bernie, Tulsa
 Brower, Mrs. LeRoy F., Oklahoma City
 Brown, Andy, Tulsa
 Brown, David, Shawnee
 Brown, Mrs. Larry L., Tulsa
 Bullis, Mrs. R. R., Tulsa
 Burkholder, E. S., Tulsa
 Burns, Marie, Cushing

Burton, Jerry, Shawnee
 Butts, S. U., Enid
 Butts, Mrs. S. U., Enid

— C —

Cabe, J. A., Sapulpa
 Cabe, Mrs. J. A., Sapulpa
 Cagle, Jimmy, Tulsa
 Campbell, Charles, Shawnee
 Campbell, Wanda, Miami
 Cannon, Mrs. Clifford, Oklahoma City
 Cannon, Tony, Cushing
 Cantrell, Mrs. Rozella, Tulsa
 Carpenter, Grace, Tulsa
 Carver, Bob N., Tulsa
 Carver, Mrs. Bob N., Tulsa
 Carver, Mrs. N. G., Enid
 Carver, Wade L., Fort Smith, Arkansas
 Case, Jewel, Tulsa
 Chappell, Mrs. W. W., Tulsa
 Chappelle, Austin B., Tulsa
 Chappelle, H. A., Tulsa
 Charron, Mrs. J. A., Tulsa
 Cheves, Doug, Shawnee
 Childers, Mrs. E. C., Tulsa
 Clark, Eddie, Shawnee
 Clark, Elmer, Tulsa
 Clark, Mrs. Elmer, Tulsa
 Clark, Mrs. Frank R., Tulsa
 Clarkson, Mildred, Tulsa
 Climer, Viola, Sand Springs
 Coburn, Awry, Tulsa
 Coburn, Mrs. Awry, Tulsa
 Coffman, Ronald, Oklahoma City
 Cole, George L., Tulsa
 Cole, Maxine, Tulsa
 Cole, Ollie E., Tulsa
 Collins, Mrs. George, Muskogee
 Conley, Lora, Tulsa
 Conway, Mrs. G. C., Pond Creek
 Cook, M. Judson, Oklahoma City
 Cool, Jan K., Mustang
 Corwin, Ann, Sallisaw
 Coughler, Frank H., Tulsa
 Coughler, Mrs. Frank H., Tulsa
 Crews, L. William, Atlanta, Georgia
 Cromer, Mrs. Ora, Tulsa
 Cross Jr., Alton B., Ft. Smith, Arkansas
 Crowley, Don, Yale
 Crowley, Mrs. Don, Yale
 Cumbe, Willard, Mounds
 Cumbe, Mrs. Willard, Mounds
 Cumbe, Robert, Mounds
 Curtis, Elizabeth, Oklahoma City

— D —

Daggs, Gladys L., Muskogee
 Dahlem, Mrs. H. G., Tulsa
 Dailey, Bessie, Tulsa
 Daniels, Nan, Tulsa
 Davenport, Arthur, Oklahoma City
 Davis, Alice, Elgin
 Davis, Audie, Skiatook
 Davis, Mrs. B. R., Tulsa
 Davis Jr., I. R., Tulsa
 Davis, Mary, Skiatook
 Day, Darlene, Tulsa
 Day, Paul H., Cleveland
 DeArmond, Esther, Tulsa
 DeVerse, Mrs. C. E., Tulsa
 Deen, Lawrence, Owasso
 Deen, Mrs. Lawrence, Owasso
 Deen, Roddy, Owasso
 Doak, Howard J., Tulsa
 Dobelbower, C. R., Tulsa

Dodgen, Mrs. Roy, Tulsa
 Dodson, Christine, Tulsa
 Dodson, Mrs. Joyce, Tulsa
 Dotson, Mrs. J. H., Tulsa
 Drake, Mrs. Don, Oklahoma City
 Drake, Mrs. Hubert L., Tulsa
 Drake, Mrs. W. E., Tulsa
 Duerksen, Sophia, Oklahoma City
 Dunaway, Mrs. Dorothy, Tulsa
 Duncan, Larry, Shawnee
 Dyer, Mrs. H. O., Tulsa
 — E —
 Eaton, Mack, Sapulpa
 Edwards, Mrs. A. R., Enid
 Edmondson, Mrs. Blaine, Tulsa
 Edwards, E. P., Davis
 Edwards, Mrs. E. P., Davis
 Elgin, Mrs. Frank R., Tulsa
 Elus, Mrs. Russell, Tulsa
 Elsey, Mrs. B. H., Claremore
 Emanuel, Mrs. Paul, Muskogee
 Emanuel, Mrs. Wayne E., Middlesboro,
 Kentucky
 England, Betty, Tulsa
 Etheridge, Bonnie, Kansas

— F —

Farmer, Mrs. Charles, Tulsa
 Farris, Mrs. B. M., Tulsa
 Felts, Ann, Tulsa
 Ferguson, Mrs. Walter, Tulsa
 Fern, Terry, Shawnee
 Fields, Eugene, Mannford
 Fields, Mrs. Eugene, Mannford
 Fields, Learthur, Tulsa
 Fields, Mrs. Learthur, Tulsa
 Fifield, Kendall, Tulsa
 Fillman, D. Q., Davis
 Fillman, Mrs. D. Q., Davis
 Fisher, Beverly, Enid
 Fisher, Charles D., Nowata
 Fleming, Mrs. J. R., Tulsa
 Foreman, Kendall, Shawnee
 Foreman, Rickey, Shawnee
 Forrester, J. R., Tulsa
 Forrester, Mrs. J. R., Tulsa
 Fossett, Stephen O., Hinton
 Fossett, Mrs. Stephen, Hinton
 Foster, Mrs. Sara, Guthrie
 Foster, Tulley Mae, Tulsa
 Fowler, Mrs. J. C., Sapulpa
 France, Mrs. Annie, Claremore
 Franks, Robert S., Oklahoma City
 Frazier, Nadine, Tulsa
 Freeman, Mrs. Homer, Tulsa
 Freeman, Mrs. R. C., Tulsa
 French, Bill, Tulsa
 Fry, Ronda, Enid
 Fry, Mrs. Willis, Hugo

— G —

Gardner, John, Wynnewood
 Gaylor, George R., Tulsa
 Gaylor, Jessie, Tulsa
 Gifford, John, Shawnee
 Gilbert, T. E., Mounds
 Gilbert, Mrs. T. E., Mounds
 Gile, Karen, Tulsa
 Gile, Marilyn, Tulsa
 Gile, Merrill O., Tulsa
 Gile, Mrs. Merrill O., Tulsa
 Gilliam, Mildred, Oklahoma City
 Goff, Mrs. Paul, Tulsa
 Goff, Sue, Tulsa
 Goodpasture, Evelyn, Enid
 Grace, Wanda, Tulsa
 Graham, J. W., Tulsa
 Graham, Mrs. J. W., Tulsa
 Graves, Mrs. E. R., Tulsa
 Graves, Harold K., Mill Valley, Calif.
 Green, Mertie, Enid
 Griggs, O. C., Tulsa

Griggs, Mrs. O. C., Tulsa
 Grigson, Woodrow, Collinsville
 Grigson, Mrs. Woodrow, Collinsville
 Guthrie, Gordon, Sand Springs
 Guthrie, Mrs. Gordon, Sand Springs

— H —

Hackler, R. E., Tulsa
 Hale, Claude, Tulsa
 Hale, Mrs. Claude, Tulsa
 Hall, David, Durant
 Hall, John, Durant
 Halley, Paul J., Tulsa
 Halley, Mrs. Paul J., Tulsa
 Halsted, Gracia, Oklahoma City
 Hampton, Fred, Owasso
 Hampton, Mrs. Fred, Owasso
 Hanes, W. J., Tulsa
 Hanes, Mrs. W. J., Tulsa
 Hankins, Mrs. L. E., Okmulgee
 Hardrick, Mrs. Oakley, Vinita
 Hargrave, Marsha, Skiatook
 Harned, Mrs. Carl, Maramec
 Harris, Ronnie, Shawnee
 Harvison, Joan, Oklahoma City
 Hastings, Mrs. Harold, Tulsa
 Hawkins, Jim, Shawnee
 Hayes, Tome, Shawnee
 Hays, Ed, Tulsa
 Hays, Mrs. Ed, Tulsa
 Heard, Mrs. A. F., Tulsa
 Heath, Rebekah, Cherokee
 Henderson, Carl, Sapulpa
 Henderson, Virginia, Sapulpa
 Heffley, Clara, Sand Springs
 Henry, Rowena M., Oklahoma City
 Higginbotham, R. Dale, Shawnee
 Hillis, Mrs. John, Tulsa
 Hodges, Mrs. J. W., Oklahoma City
 Holcomb, Charles, Sand Springs
 Holcomb, Mrs. Charles, Sand Springs
 Hollingshead, John, Tulsa
 Hollingshead, Lucy, Tulsa
 Holloway, Barbara, Tulsa
 Holme, Carolyn, Tulsa
 Holmes, Mrs. Paul, Tulsa
 Holt, Mrs. Bob, Tulsa
 Hooper, Fernie, Shawnee
 Hopper, Mark, Ardmore
 Hopkins, Leon, Tulsa
 Horn, David, Shawnee
 Horn, Mrs. Irene, Okmulgee
 Hoskins, C. D., Inola
 Hoskins, D. B., Oklahoma City
 Hoskins, Mrs. June, Sand Springs
 Hoskins, L. R., Sand Springs
 Hough, W. M., Tulsa
 Hough, Mrs. W. M., Tulsa
 Hough, Verna, Tulsa
 Howerton, Alvin, Tulsa
 Howarth, Jim, Shawnee
 Huckaby, Mrs. Fred, Tulsa
 Hughes, Albert A., Tulsa
 Hunt, Miss Alma, Birmingham, Alabama
 Hunt, Pearl, Tulsa
 Hurst, Jume, Tulsa
 Hurst, Milo A., Cushing
 Hurst, Mrs. Milo, Cushing
 Hurt, Mrs. Raymond, Oklahoma City
 Hutchens, Dolly, Bristow

— I —

Isaac, Mary Ann, Enid
 Isaacs, Mrs. Nancy, Okmulgee
 Isaacs, S. L., Okmulgee

— J —

Jackson, Bill, Tulsa
 Jackson, C. E., Muskogee
 Jackson, Mavis, Tulsa
 James, George, Tulsa
 James, Janet, Tulsa
 Jarrett, Arthur L., Langston
 Jenkins, Mrs. G. R., Mounds

Jeter, Mrs. K. W., Barnsdall
 Johnson, Mrs. Frank, Sand Springs
 Johnson, Ina, Maramec
 Jones, C. E., Tulsa
 Jones, Mrs. C. E., Tulsa
 Jones, Herman A., Tulsa
 Jones, Irene, Tulsa
 Jones, Wanda, Tulsa

— K —

Kamalakis, Mrs. Lavona, Enid
 Karch, Sylva, Tulsa
 Kearn, H. L., Tulsa
 Keene, Luke K., McLoud
 Kilgore, Mrs. A. J., Bristow
 Kellar, Mrs. Mida H., Oklahoma City
 Kelley, Prudence, Tulsa
 Kemper, Mrs. T. L., Tulsa
 Kennedy, Alice, Tulsa
 Keys, Marjorie, Oklahoma City
 Kimbrough, Doris, Tulsa
 Kimbrough, Larry, Tulsa
 Kimbrough, Robin, Tulsa
 Kincaid, Mrs. J. W., Tulsa
 Kincaid, Janiece, Tulsa
 Kincaid, Linda, Tulsa
 Kinkadee, Mrs. G. W., Broken Arrow
 King, Annie, Okemah
 King, David, Okemah
 King, Ruth, Shawnee
 King, W. R., Tonkawa
 Kinnamon, Mrs. Stan, Tulsa
 Kirby, Della, Oklahoma City

— L —

Lackey, Mrs. T. B., Oklahoma City
 Lampson Sr., Don, Tulsa
 Lampson, Mrs. Don, Tulsa
 Lancaster, Mrs. John, Sand Springs
 Lancaster, Mrs. Wanda, Sand Springs
 Lane, Mrs. Bill, Tulsa
 Lansford, Linda, Enid
 Largent, Mrs. J. B., Tulsa
 Lawrence, J. R., Shawnee
 Lee, Elmo, Tulsa
 Lee, Floyd C., Tulsa
 Lee, Mrs. Floyd C., Tulsa
 Lee, Goldena, Tulsa
 Lee, Mary, Enid
 Lee, Monte, Tulsa
 Leftwich, Mrs. John, Tulsa
 Lehr, Mrs. C. H., Tulsa
 Letka, Mrs. Cora, Okmulgee
 Leikam, Robert, Tulsa
 Leikam, Mrs. Robert, Tulsa
 Lester, Mrs. J. V., Muskogee
 Lewis, Mrs. Pauline, Tulsa
 Lilley, Linda, Shawnee
 Linit, Mrs. L. E., Lodi, California
 Linton, Mrs. Bettie, Enid
 Little, Mrs. M. B., Tulsa
 Livingston, John B., Tulsa
 Livingston, Mrs. John, Tulsa
 Lloyd, Mrs. O. R., Tulsa
 Lockmiller, Dora, Tulsa
 Long, Mrs. John L., Oklahoma City
 Luker, T. P., Coweta

— Mc —

McCarty, Inez B., Tulsa
 McCliskey, Mrs. Elaine, Oklahoma City
 McCoy, Hope, Tulsa
 McCray, Paul, Vinita
 McCully, Alvira, Mounds
 McGonigal, Donald T., Tulsa
 McGonigal, Mrs. Donald, Tulsa
 McNatt, Jimmie, Bristow
 McNatt, Mrs. Sam, Bristow
 McPhail, Mrs. W. H., Drumright
 McPherson, L. H., Miami

— M —

Magers, Bruce, Shawnee
 Magers, Glenda, Shawnee

Maness, Jo Anne, Tulsa
 Manley, Gerald, Haskell
 Mantooth, Mrs. L., Purcell
 Mapes, D. B., Tulsa
 Mapes, Mrs. D. B., Tulsa
 Margworth, Ernie, Bartlesville
 Martin, Alma M., Sapulpa
 Mashburn, G. W., Tulsa
 Mason, Chester L., Middletown, Pa.
 Mason, M. O., Tulsa
 Mason, Mrs. M. O., Tulsa
 Masters, Larry, Ada
 Maybee, Curtis, Shawnee
 Meeker, Billy Paul, Schuller
 Meeker, David O'dell, Schuller
 Merriam, Ed, Fort Worth, Texas
 Michener, Mrs. Mary, Claremore
 Miller, Mrs. O. A., Oklahoma City
 Miller, Mrs. R. C., Oklahoma City
 Mills, Hazel Rowena, Owasso
 Mills, J. O., Owasso
 Mills, Mrs. J. O., Owasso
 Milnes, Mrs. J. V., Tulsa
 Mitchell, Ethel, Tulsa
 Moon, F. D., Oklahoma City
 Moore, W. T., Tulsa
 Moore, Mrs. B., Tulsa
 Moore, Mrs. Margaret, Tulsa
 Moore, Phillip, Tulsa
 Morgan, Harry, Tulsa
 Morgan, Mrs. Harry, Tulsa
 Morgan, Mrs. Virgil L., Tulsa
 Morrison, Mrs. Paul, Tulsa
 Motychak, Miss Alga, Oklahoma City
 Mueller, David L., Louisville, Ky.
 Mullins, Mrs. K. R., Tulsa
 Mullins, Steven, Tulsa
 Munns, Thelma, Tulsa
 Murphy, Ben R., Nashville, Tenn.

— N —

Nelson, David, Sand Springs
 Nelson, J. H., Haskell
 Nelson, Mrs. J. H., Haskell
 Neptune, Mrs. E. E., Shawnee
 Nester, Roy, Tulsa
 Nester, Mrs. R. L., Tulsa
 Neufeld, Mrs. Ervin, Porter
 Nickerson, Orville E., Chanute, Kan.
 Nickerson, Mrs. O. E., Chanute, Kan.
 Nikkel, A. E., Grove
 Noel, Mrs. Russel, Tulsa
 Noel, Stacy, Tulsa
 Northern, Mrs. R. C., Tulsa
 Nunnelee, Judy, Shawnee

— O —

Oliphant, Mrs. Linnice, Tulsa
 Oliver, Mrs. H. M., Sapulpa
 Oliver, Nellie, Tulsa
 O'Rear, Peggy, Oklahoma City
 O'Reilly, Justus, Tulsa
 Osberg, Paul, Tulsa
 Osberg, Mrs. Paul R., Tulsa
 Outlaw, Mrs. J. E., Tulsa
 Owens, Ed, Fort Worth, Texas

— P —

Palorik, J. J., Tulsa
 Park, Eva, Tulsa
 Parrish, John W., Shawnee
 Parsons, Bessie, Golden, Colo.
 Patterson, Evelyn, Tulsa
 Patterson, Herbert, Hugo
 Patterson, Mrs. Herbert, Hugo
 Patterson, Janette, Enid
 Pauly, Frank R., Tulsa
 Payne, Grace Mullen, Bristow
 Pearson, Mrs. Edith, Tulsa
 Perk, Mrs. Jamie E., Tulsa
 Perkins, Mrs. M. M., Hugo
 Perry, Leo M., Tulsa
 Perryman, W. H., Frederick

Philbeck, M. S., Tulsa
 Philpatt, Mrs. M. E., Tulsa
 Pollard, Barbara, Enid
 Poole, N. W., Tulsa
 Poole, Mrs. N. W., Tulsa
 Post, Ruth, Tulsa
 Poston, Dorothy, Tulsa
 Pralle, Rita, Enid
 Prewitt, Mrs. T. W., Tulsa
 Pribbenow, Gienna, Sperry
 Price, Mrs. John, Tulsa
 Pritchard, W. H., Pawhuska
 Pritchard, Mrs. W. H., Pawhuska
 Puett, Carrie Lou, Tulsa
 Pulsifer, Mrs. V. G., Tulsa
 Purifoy, Mrs. Boyd, Oklahoma City
 Puryear, H. L., Tulsa
 Puryear, Mrs. H. L., Tulsa
 Pyle, Joe T., Tulsa
 Pyle, Mrs. Joe T., Tulsa

— Q —

Queen, Mrs. Rose Marie, Tulsa
 Quinton, Felix, Muskogee

— R —

Ragsdale, L., Tulsa
 Ragsdale, Mrs. L., Tulsa
 Ramsey, Mrs. Dale W., Sand Springs
 Rauder, Earl M., Tulsa
 Rawkin, C. J., Cushing
 Reed, Cora Lea, Oklahoma City
 Reed, Wilma, Tulsa
 Reeves, Jerry, Shawnee
 Regier, Carolyn, Enid
 Reid, Orvil W., Guadalajara, Jal., Mexico
 Reid, Mrs. Orvil W., Guadalajara, Jal., Mexico

Reimer, Mrs. Jerry, Bartlesville
 Renner, Mrs. Ronald, Tulsa
 Reynolds, Mrs. H. J., Tulsa
 Richardson, Mrs. F. L., Sapulpa
 Richardson, M. J., Tulsa
 Riley, Mrs. Cleve, Oklahoma City
 River, Joe B., Tulsa
 Robbins, Victor E., Tulsa
 Robbins, Mrs. Victor E., Tulsa
 Roberts, Mrs. O. J., Oklahoma City
 Robertson, Beatrice, Claremore
 Robertson, Carol, Enid
 Robinson, Danella, Enid
 Robison, Mrs. John T., Tulsa
 Roe, Brenda, Enid
 Roe, Dora L., Boynton
 Rogers, Mrs. Allan L., Tulsa
 Rogers, Denise, Broken Arrow
 Rogers, John, Tulsa
 Rogers, Marian, Tulsa
 Rogers, Sandra, Enid
 Roof, Ralph, Tulsa
 Roof, Mrs. Ralph, Tulsa
 Rose, Eldridge, Cushing
 Rose, Jack W., Tulsa
 Rowland, Mrs. Delpha, Claremore
 Rozell, Lewis, Skiatook
 Rozell, Mrs. Lewis, Skiatook
 Rucker, Karen, Enid
 Rudy, Mrs. Charles H., Sand Springs
 Rudy, Mrs. John, Sand Springs
 Ruffin, Wayne R., Tulsa
 Ruffin, Mrs. Wayne, Tulsa
 Russell, F. P., Hunter
 Russell, Mrs. L., Bristow

— S —

Sanders, C. T., Tulsa
 Sanders, Mrs. Clyde, Elgin
 Sanders, Mrs. Earl, Tulsa
 Sanders, Mrs. Joan, Tulsa
 Sanders, Mrs. J. E., Ada
 Sanders, Nova Lee, Elgin
 Sauerwein, F. J., Tulsa
 Schmidt, Albert, Claremore

Schmidt, Mrs. Albert, Claremore
 Scott, Mrs. O. R., Heavener
 Schuttler, Sally, Tulsa
 Seal, Mrs. C. E., Tulsa
 Sessions, Audie, Tulsa
 Shepherd, Mrs. E. J., Tulsa
 Shepherd, W. M., Tulsa
 Shepherd, Mrs. W. M., Tulsa
 Shields, Mrs. Leta, Norman
 Shreffler, Sue, Enid
 Short, Eunice, Shawnee
 Short, Mrs. W. T., Shawnee
 Shuman, Karen, Enid
 Sievers, Judy, Enid
 Simpson, Mrs. C. W., Tulsa
 Sinclair, Janell, Tulsa
 Sinclair, Jim, Tulsa
 Sipes, Lora P., Tulsa
 Skaggs, Bessie, McAlester
 Skidmore, Sharon, Enid
 Stagle, Mrs. Ruth, Tulsa
 Sloan, Joe, Tulsa
 Sloan, Mrs. Joe M., Tulsa
 Smith, Edith Ann, Chickasha
 Smith, L. B., Tulsa
 Smith, Miss Lucy E., Oklahoma City
 Smith, Mrs. M. N., Nowata
 Smith, Martha E., Tulsa
 Smith, Mrs. R. E., Tulsa
 Smith, Mrs. Ralph E., Tulsa
 Smith, Mrs. T. P., Sand Springs
 Snaden, Mrs. Beatrice, Tulsa
 Snider, Evoda, Sapulpa
 Son, Mrs. Raymond, Tulsa
 Spain, Wesley, Tulsa
 Spain, Mrs. Wesley, Tulsa
 Spencer, Ed, Bartlesville
 Stafford, Marjory, Enid
 Standridge, Wallis, Tulsa
 Stanfill, A. L., Tulsa
 Starkel, Mrs. Lena, Tulsa
 Starling, Irona, Tulsa
 Starr, A. J., Jay
 St. Clair, Marion D., Tulsa
 Steele, Paul E., Catoosa
 Steven, Betty, Tulsa
 Stevenson, John, Tulsa
 Stiles, Claude E., Tulsa
 Streeter, Mrs. Mildred, Oklahoma City
 Stringer, F. M., Tulsa
 Sullivan, James L., Nashville, Tennessee
 Summers, Mrs. C. S., Tulsa
 Summers, Tim, Shawnee
 Suttle, Mrs. Robert, Ardmore
 Swift, Bobby, Tulsa

— T —

Teeters, Mrs. Aretha, Disney
 Thomas, Mrs. A. F., Tulsa
 Thompson, Mrs. Sallie, Locust Grove
 Thorne, Mrs. Inone, Tulsa
 Thorne, Bud, Tulsa
 Tidwell, E. A., Bartlesville
 Tomer, Alice, Enid
 Trig, Mrs. J. C., Oklahoma City
 Trimmer, Becky, Tulsa
 Truitt, Mona, Tulsa
 Turley, Mrs. Gale, Tulsa
 Turley, David R., Tulsa
 Turley, Mrs. Janie, Tulsa
 Turnbull, Pete, Tulsa
 Turnbull, Mrs. Pete, Tulsa
 Turner, Warren, Tulsa
 Tyson, Don, Wichita, Kansas

— U —

Upshaw Clara, Tulsa
 Upshaw, Harold J., Tulsa

— V —

Vallandingham, J. M., Tulsa
 Vallandingham, Richard, Tulsa
 Van Horn, Margaret, Tulsa

Vermillion, Mrs. Nettie, Tulsa
Vigie, Mrs. George, Bartlesville

— W —

Wagner, Howard, Sapulpa
Wagner, Mrs. Howard, Sapulpa
Wagner, Mrs. Oscar E., Tulsa
Wallace, Mrs. Allen, Sapulpa
Wallace, Mrs. Antry, Tulsa
Wallace, W. W., Tulsa
Walton, J. E., Oklahoma City
Wan, Walter, Shawnee
Waner, David B., Lawton
Watson, Mrs. Jay W., Tulsa
Watts, W. T., Oklahoma City
Webb, H. Alton, Miami
Webb, Mrs. Harvey, Oklahoma City
Wedel, C. Marvin, Enid
Wedel, Mrs. Marvin, Enid
Wert, Mrs. Billy J., Tulsa
Westmoreland, Jim, Shawnee
Weturska, Cheryl, Shawnee
White, Mrs. J. S., Oklahoma City
White, Mrs. Maude, Tulsa
Whitney, B. L., Tulsa
Wilcox, Mrs. Virginia, Tulsa
Wilkerson, Mrs. J. C., Pryor
Wilkins, David, Tulsa

Wilkins, Mrs. David, Tulsa
Wilkinson, A. H., Talala
Wilkinson, Mrs. A. H., Talala
Williams, Mrs. James, Oklahoma City
Williamson, Elma, Tulsa
Williamson, Mrs. Virgil, Skiatook
Wilson, Mrs. Bert, Tulsa
Wilson, Mrs. F. W., Oklahoma City
Wilson, Mrs. H. F., Tulsa
Winegarter, M. A., Tulsa
Wisdom, E. N., Tulsa
Womack, Mrs. J. T., Tulsa
Worley, G. Ray, Fort Worth, Texas
Wood, Carol Jean, Shawnee
Woods, Sharon, Shawnee
Wyllie, Mrs. Claude, Cushing
Wyllie, Ted D., Shawnee

— Y —

Yeager, Mrs. Drew, Tulsa
Yeager, Mrs. Thurman, Tulsa

— Z —

Zelnick, Mary, Tulsa
Zongker, Mrs. Raymond, Tulsa
Zongker, Ray, Tulsa
Zwelacher, Gerry L., Tulsa

Record of Proceedings

Baptist General Convention of Oklahoma

November 10-12, 1964

First Baptist Church
Tulsa, Oklahoma

Theme: "A Church Fulfilling Its Mission Through Worship"

Scripture: "But the hour cometh, and now is, when the true worshippers shall worship the Father in spirit and in truth: for the Father seeketh such to worship him. God is a Spirit: and they that worship him must worship him in spirit and in truth"

(John 4:23-24).

Music under the direction of Gene Bartlett

Tuesday Night November 10, 1964

1. Gene Bartlett, state secretary of the Department of Church Music, led the convention group in a "pre-session" song service, beginning at 6:30 p.m.

The choirs of Eastwood Church, Tulsa, J. M. Wood, director, and Trinity Church, Tulsa, Lloyd Wren, director, furnished special music.

2. The first session of the Baptist General Convention of the State of Oklahoma was called to order by President J. C. Segler, pastor of Crown Heights Church, Oklahoma City, this being the 59th annual session of the convention.

3. The following committees were announced by President J. C. Segler:

Nominations

David G. Hause
M. J. Lee
M. F. Ewton
Frank Baugh
Kenneth Romines
John Shelton
Wade Freeman

Committees

Richard Peterson
J. P. Dane
John W. Brill
Weldon E. Marcum
Mart Hardin
Johnie R. Stuckey
Hollis Morris

Credentials

H. E. Alsup
Lowell Milburn
Jerry Barnes
Hollis Epton
Leon Sewell
Harold McGlamery
Duane Forderhase

Memorials

Anson Justice
 Ralph Crawford
 Jack Owens
 Don Wester
 Richard Lisk
 Clifford Lyons

Resolutions

Jack Carroll
 Eugene Enlow
 C. E. Garrison
 J. B. Shinn
 John Dowdy
 Victor Granberry
 Bill G. West

4. The following recommendation of the Committee on Credentials was brought by H. E. Alsup, chairman, and motion carried for its adoption:

Your Committee on Credentials recommends that the 822 messengers from churches co-operating with, and contributing to the work of the convention under terms of Article II of the constitution of the Baptist General Convention of the State of Oklahoma, who have already registered by 7 p.m., and other qualified messengers from the churches which shall register, be seated for deliberations and constitute the business body of this annual session of the convention.

Respectfully submitted, H. E. Alsup, Lowell Milburn, Jerry Barnes, Hollis Epton, Leon Sewell, Harold McGlamery and Duane Earl Forderhase

5. Bill G. West, chairman, presented the report of the Program Committee as follows:

Your Program Committee comes with a motion that the program, printed on pages 5-7 in the **Book of Reports**, with any needed adjustments, shall constitute the order of business of the 59th annual meeting of the convention.

Respectfully submitted, Bill G. West, Lloyd Jones, David Hause, C. E. Garrison and Russel Noel

Motion carried to adopt the report of the Program Committee.

6. C. Gordon Bayless, Little Rock, Ark., brought the first of six devotional messages on the subject, "What Is Worship?"

7. Miss Abbie Louise Green, executive secretary-treasurer of Woman's Missionary Union, presented the WMU report. Motion carried for its adoption.

Mrs. Sam Arnold, Cordell, was introduced as the newly elected president of Woman's Missionary Union.

Miss Alma Hunt, WMU executive secretary of the Southern Baptist Convention, Birmingham, Ala., was introduced and addressed the convention.

Woman's Missionary Union

Miss Abbie Louise Green, Executive Secretary

Woman's Missionary Union celebrated the Baptist Third Jubilee in carrying out the Three-Point Program for Progress this past year.

Each organization strived for higher recognition on the Aims for Advancement than they had attained the year before. In carrying

out Point 3, the Baptist Jubilee was celebrated in the missionary societies as we strived again to increase our mission offerings by 15 per cent. We have helped to inform and involve the members of Woman's Missionary Union in the total program of the church.

We are looking forward to carrying out the post-jubilee program next year as we think of the church fulfilling its mission through worship.

Mission Study Institutes

Two state mission study institutes were held in Oklahoma to prepare women for teaching the foreign and home mission graded series. Teachers of the foreign mission books to be studied in October were: Adult, **Frontiers of Advance**, Mrs. Clifford B. Randall of Cushing; YWA, **On the Edge of Decision**, Miss Nancy Bridges of Oklahoma City; Intermediate, **Help Wanted**, Mrs. James E. Cheek of Oklahoma City; Junior, **Mukoma of Lion Country**, Miss Elizabeth Curtis of Oklahoma City, and Primary, **Surprise! Surprise!**, Mrs. Roy Clayton of Laverne. Miss Johnni Johnson of the Foreign Mission Board helped to present the supplementary materials.

Teachers of the home mission study books to be taught in January were: Adult, **Winds of Change**, Mrs. Nyal King, Shawnee; YWA, **This—My Country**, Mrs. Lyle Garlow of Oklahoma City; Intermediate, **Southern Yankee**, Mrs. Jim Harvey of Mangum; Junior, **The Dark's A-Creepin'**, Mrs. Dan Tyson, Guymon, and Primary, **A Kite for Billy Ching**, Miss Alga Motychak of Oklahoma City.

We hope the women and young people gain much from the study of these books.

Scholarships

To help young women prepare for the future, Woman's Missionary Union provides three scholarships to Indian girls for Oklahoma Baptist University. The Indian scholarships were granted to Jane Delaware of Stroud, Loretta Frye of Claremore and Teresa Wilson of Shawnee.

The seminary scholarships to any seminary under Southern Baptist control were granted to Glynda Cooper of Hartshorne, Jacquita Duncan of Edmond, and Barbara Smith of Ponca City for Southwestern Seminary; Nancy Cory of Oklahoma City for Southern Seminary; Dorothy Patterson of New Orleans for New Orleans Seminary, and Beverly Wynn of Tulsa for Golden Gate Seminary.

Educating Youth in Missions

The youth work in the Woman's Missionary Union Department is under the direction of Mrs. Roy Clayton, Sunbeam Band; Elizabeth Curtis, Girls' Auxiliary, and Nancy Bridges, Young Woman's Auxiliary.

The YWA retreat at Nunny-Cha-ha attracted 158 girls. Speakers at this meeting were: Mr. and Mrs. Travis Wiginton, missionaries to Korea; Miss Nicy Murphy, WMU executive secretary-treasurer in Colorado, and J. T. Roberts, associate, missions department.

The YWA convention in Oklahoma City registered 450. Speakers

for this meeting were: Miss Doris DeVault, conventionwide YWA director; Nathan Porter, personnel department, Home Mission Board, and Miss Kathryn White, missionary to Hong Kong. A real high light of the program was the selecting of the first Miss Oklahoma YWA. Miss Karen Miller of Lawton was chosen by Miss DeVault, Porter and Miss White on the basis of an essay she had written entitled "My Experience in Personal Soul Winning," an extemporaneous speech and a talent presentation.

This year we had 51 girls to travel to the YWA conference at Ridgcrest by chartered buses. Enroute they visited the mission fields in New Orleans.

The five weeks of Girls' Auxiliary camps were planned and promoted by Elizabeth Curtis. Over 1,100 girls attended the camps. Thirty young people served as staffers. Missionaries were: Mrs. M. V. Gonnson, Albuquerque, N. M.; Miss Betty Hart, New Orleans, La.; Miss Lelia Jackson, Phoenix, Ariz.; Miss Sistie Givens, Brazil; Mrs. Travis Wiginton, Korea; Miss Dale Moore, Nigeria; Mrs. J. D. McMurray, Uruguay, and Mrs. Stephen Jackson, Brazil. Nineteen girls made a profession of faith, while 125 surrendered their lives for special service.

Seven hundred and seventy-seven girls attended the Intermediate Girls' Auxiliary conferences held at Norman. The missionary serving at these meetings was Miss Sistie Givens, Brazil.

Mrs. Roy Clayton, Sunbeam Band director, directed five Sunbeam Band area meetings which were held in five different areas of our state. All of these meetings were well attended. This was the first time we had the area meetings and we felt they were very successful.

Camping Workshop

This summer at Camp Nunny-Cha-ha a camping workshop was held for associational Girls' Auxiliary directors and leaders who were directing day camps for eight-year-old Sunbeam Band members. Skills of camping were presented at this workshop.

Falls Creek Assemblies

Mission teachers were provided for all age groups at the three Falls Creek assemblies. Missionaries who taught mission books were: Miss Juliette Mather of Taiwan, Mr. and Mrs. Stephen Jackson of Brazil, Mr. and Mrs. James Westmoreland of Southern Rhodesia, Mr. and Mrs. J. D. McMurray of Uruguay, Mr. and Mrs. James Ragland of Lebanon, Miss Lucy Smith of Japan, Mr. and Mrs. Bob Spear of Thailand, Mr. and Mrs. Wayne Emanuel of Japan, Miss Sistie Givens of Brazil, Mr. and Mrs. Edward Sanders of Indonesia, and Robinson Oteh who was a Nigerian student attending Oklahoma Baptist University. Sooner Alcohol-Narcotic Education representative was Ross McLennan, executive director.

Those leading the Sunbeam Band classes under the direction of Mrs. Roy Clayton were: Mrs. Carl Stringer of Norman, Mrs. Charles

Alexander of Washington, Mrs. Rachel Ruggles of Stratford, Mrs. Dempsey Hall of Purcell, Mrs. Glen Warner of Purcell, Mrs. O. C. Collier of Wewoka, and Mrs. M. N. Smith of Vinita.

Annual Meeting

Thirteen hundred delegates and visitors attended the Woman's Missionary Union annual meeting in Oklahoma City. The missionary speakers at the annual meeting were: Miss Kathryn White, missionary to Hong Kong; Mrs. W. L. Medcalf, missionary to Thailand; Mrs. Paul Box, missionary to Malaysia, and Miss Edna Woofter, home missionary at the Baptist Center in Washington, D.C. Mrs. Haskell (Anita) Aycox told of her trip to Japan to aid in the New Life Movement there.

Abbie Louise Green, executive secretary-treasurer of Woman's Missionary Union, was presented at the annual meeting.

Special Mission Offerings

The 1963 Lottie Moon Christmas Offering for Foreign Missions amounted to \$477,885.99. The 1963 Annie Armstrong Offering for Home Missions amounted to \$106,195.91. The 1964 Edna McMillan Offering for State Missions, as of Oct. 1, is \$25,075.98. The largest portion of the Edna McMillan Offering will go in paying off the furnishings of the School of Nursing at Baptist Memorial Hospital in Oklahoma City.

The writing of the State Mission Season of Prayer programs was done by: Adult, Mrs. Ellen Boldin of Edmond; YWA, Nancy Bridges of Oklahoma City; GA, Mrs. Thomas Spence of Mangum, and Sunbeam Band, Mrs. Denton Gossett of Oklahoma City.

We are looking forward to a great year this next year as we help the churches carry out the emphases for the year in a church fulfilling its mission through worship.

8. Sam W. Scantlan, secretary of the Department of Missions and business manager of Falls Creek Assembly, introduced the associational Superintendents of Missions in Oklahoma. J. C. Segler, president, led in prayer for God's blessings and guidance upon our mission program and leaders.

J. T. Roberts and National Baptist workers were presented, followed by prayer by Sam Scantlan.

Falls Creek workers were recognized and Bill West led in prayer in their behalf.

After Bailey Sewell and language workers were introduced, Leon Sewell led in prayer.

Superintendents of Missions John Evans, Lawton, and Thomas Spence, Mangum, received recognition for 10 years' service.

Rural Pastor of the Year award was given to Larry Standridge, pastor of Meridian Church near Comanche. This church also received the Rural Church of the Year award.

Hale A. Dixon, chairman of the Missions-Falls Creek Committee,

spoke to the report regarding work at Falls Creek and other activities of the Department of Missions.

Motion carried that the reports be adopted.

Department of Missions

Sam W. Scantlan, Secretary

Joel 3:13-14, "Put ye in the sickle, for the harvest is ripe: come get you down for the press is full, the fats overflow; for their wickedness is great. Multitudes, multitudes in the valley of decision: for the day of the Lord is near in the valley of decision."

Two associates, J. T. Roberts and Bailey Sewell, share the responsibility with the secretary of the department. Bailey Sewell is in charge of language missions and J. T. Roberts works with National Baptists.

Associational Missions

Oklahoma Baptists have 37 associations and each has a full corps of officers and a superintendent of missions. The state convention supplements the salaries of the superintendents of missions in every association except one in order that associations may have extra funds with which assistance may be given to churches and missions where needed. These men promote every department of work in the association, the state and Southern Baptist Convention.

The Baptist associations have a program of practical objectives—a 12-month task that seeks to enlist the churches to co-operate in a worldwide missionary endeavor, set forth by our Lord in Matthew 28:19-20.

Oklahoma Baptists have some very fine associations with strong leadership that ever keeps a lost world before the churches, and we think that is as it should be.

D. D. Barber, superintendent of missions of Enon Association passed away Aug. 6, 1964.

Mrs. M. R. Dareing, wife of the superintendent of missions of Northeastern Association, passed away Aug. 16, 1964.

Language Missions

"... Every man heard them speak in his own language" (Acts 2:6).

This has been a year of sacrificial sharing with us. So far, seven of our workers have gone to serve in other areas. The Saunkeahs, Jasper and Dorothy, after five years, were appointed early in 1964 as missionaries to Argentina, and are now in language study in Costa Rica. Joe Prickett was transferred from Anadarko after four years to serve in Bocas Del Toro, Panama. Mr. and Mrs. Conrad (Bea

and Bruce) were transferred after 11 years at the Chilocco Indian School to serve in the Intermountain Government Boarding School at Brigham City, Utah. The L. E. Saunders were transferred to Mexico after nine years with the First Mexican Church, Oklahoma City.

We were saddened by the sudden death of Napoleon Guarnero. He had served at Hollis Spanish Mission and in southwest Oklahoma for some four years and just prior to this appointment, four years as pastor of First Mexican Church in Oklahoma City.

The 1964 session of Falls Creek Indian Assembly was our largest and in many respects our best. The attendance was a record breaking enrolment of 1,410. There were 65 professions of faith. Jack Stanton of the Home Mission Board, Department of Evangelism, Dallas, Texas, was our camp pastor. Plans are in the making for the 19th consecutive session in 1965. Charles LeClair of South Central Church, Oklahoma City, has been the able director since February. C. Y. Dossey will be the camp pastor.

We rejoice in the coming of able replacements. J. R. Stogsdill is serving in a good way at Anadarko. The Stogsdills came to us from a seven-year pastorate of First Church, Cuba, Mo. Wayne Flanigan has come to work with us as pastor of Indian Center Church, Oklahoma City. He formerly served First Church, Mansville, and pastorates in California. Coming to fill the vacancy left by the death of Guarnero is Eugene Sloan. The Sloans have served Spanish missions in New Mexico, Oklahoma and a church in Puerto Rico.

The Leslie H. Gunns continue to serve as our missionary to the deaf. Regular services are held in First Church, Oklahoma City and interpretation services in some half dozen other churches in the state.

Work with National Baptists

"... Multitudes, multitudes in the valley of decision" (Joel 3:14).

Our program of work with National Baptists is one of co-operation with them in the field of missions, including evangelism, Christian education and enlistment. This work is projected in co-operation with National and Southern Baptist churches, district associations, state conventions and National conventions throughout the nation. The purpose of the program is to strengthen National Baptist churches as they seek to win the lost, develop Christian leaders, enlist mission volunteers and share with Southern Baptists in world missions here and abroad.

Through this program of work in Oklahoma we are seeking to build a spirit of co-operation and good will between National and Southern Baptists in all areas of church and denominational life.

The Oklahoma Missionary State Baptist Convention has made some very significant accomplishments during the last year under the leadership of F. D. Moon, executive secretary-treasurer, and J. P. Patterson, president.

(1) The number of churches giving through their Cooperative

Program is increased, as well as the total amount given during its second year.

(2) The second annual youth assembly at Falls Creek registered approximately 225 with 78 decisions.

(3) The School of Religion, adjacent to Langston University, was discontinued and a BSU, with a chair of Bible, was started with the 1964 fall term. A director of this work will be employed immediately..

(4) The convention is promoting and financing a scholarship program for their young people to attend OBU.

The personnel of this phase of our state mission program is:

State director	J. T. Roberts
Executive secretary	F. D. Moon
Center director, Oklahoma City	W. T. Watts
Center director, Tulsa	W. T. Moore
BSU director	

Jewish Work

"Brethren, my heart's desire and prayer to God for Israel is, that they might be saved" (Romans 10:1).

Work among our Jewish friends is a great challenge. It is one of the most needed fields of endeavor and brings great rewards to those who win them to Christ. There are Jewish friends in nearly every community and they need to know our Christ. Most of these people live in our larger cities, and our churches in those areas are working among them. The challenge is to do more in the days ahead.

A special effort to win the Jews is made during April of each year as we observe Jewish Fellowship Week. Every church is urged to put April 11-17, 1965 on their calendar and make a special effort to win these friends. Of course, the churches must be concerned about these people. Winning Jews to Christ is not an easy task, therefore, it is necessary for church members to live for Christ before them and continually be on the alert to point them to Jesus.

Cuban Refugee Relief Program

"If a brother or sister be naked, and destitute of daily food, and one of you say unto them, Depart in peace, be ye warmed and filled; notwithstanding ye give them not those things which are needful to the body; what doth it profit?" (James 2:15-16).

The Home Mission Board is still relocating Cuban families across the convention territory. We suggest that any church desiring to assist one of these families with a home and a job, get in touch with the Department of Missions at once.

Caring for the displaced people is Christianity in action. We are thankful to each church and pastor who has taken a family to love, protect and assist in the establishment of a new home among us.

30,000 Movement

"And so were the churches established in the faith, and increased in number daily" (Acts 16:5).

The 30,000 Movement, begun June 1, 1956 in which the Southern Baptist Convention set a goal of 10,000 new churches and 20,000 new missions by 1964, is now in its closing year. The department has been promoting the program, with the secretary serving as state director. The emphasis for 1964 is on the Jubilee Year.

The eighth year of this program closed on July 1 and there have been 151 new churches constituted and 434 new missions started in Oklahoma. The following are some of the results of this effort:

Association	Supt. of Missions	Number of			Number of new		
		Chs.	Miss.	Inst. Serv.	Chs.	Miss.	Inst. Serv.
Arbuckle	W. P. Mugg	28	3	1	2	1	1
Atoka	L. A. Combes	22	1	4	1	1	4
Banner	B. A. Dickenson	24	2	4	5	1	4
Beckham-Mills	John R. Kelly	24	1	8	3	1	8
Bryan	Carrell Hooper	35	2	7	4	1	6
Caddo	Loren Messenger	24	5	4	1	3	4
Central	C. T. Perkins	29	3	2	3	3	2
Chickasaw	Lang Gibson	17	3	4		2	4
Cimarron	Estel Thomason	48	7	16	7	9	17
Comanche-Cotton	John J. Evans	33	7	12	5	4	14
Concord-Kiowa	O. C. Sutterfield	22	4	8	2	4	8
Craig-Mayes	Lee Garner	30	1	5	6	4	4
Delaware-Osage	Jess Dittmar	29	8	3	3	6	3
East Central	H. Ray Watson	30	2	5	3	3	2
Enon		35	8	13	1	4	13
Frisco	Herman Highfill	44	2	2	6	3	5
Johnston-Marshall	Frank Jennings	20	2	1	1	3	1
Kay	D. E. Strahan	21	4	16	5	10	16
LeFlore	Sewell H. Farrell	47	3	8		3	6
Mullins	Lloyd O. Jones	30	2	8	6	4	7
Muskogee	Leroy Crawford	53	4	23	15	14	25
North Canadian	Stanley F. Taylor	25	4	8	1	3	6
Northeastern	M. R. Daring	42	1	2	3	1	2
Northwestern		16	4	1	1	5	2
Oklahoma County	A. L. Lowther	116	19	30	26	22	30
Panhandle	Dan P. Tyson	19	3	2	1	3	2
Perry	Vernon Pendleton	23	2	9	1	2	8
Pittsburg	Dee R. Skaggs	35	1	7	2	2	8
Pottawatomie-Lincoln	A. A. Brady	51	4	4	2	2	5
Rogers	R. H. Catlett	21	4	1	2	4	1
Salt Fork Valley	James P. Maxwell	15	2	7		1	7
Sans Bois	J. B. Edwards	27	1	2		2	4
South Canadian	Guy D. Ward	34	1	9	4	5	9
Southwest	Thomas J. Spence	34	3	3	3	3	4
Tillman		17	1	3			4
Tulsa	Leo M. Perry	85	4	4	17	16	6
Union	Carl Stringer	34	4	8	6	6	7
Indian Associations		117	1	2	3	9	3
TOTALS		1357	133	256	151	172	262

A new program will be announced as this 30,000 Movement closes with 1964. Greater things are ahead for Southern Baptists as they launch out to take tomorrow for Christ.

Schools of Missions

"Go ye into all the world, and preach the gospel to every creature" (Mark 16:15).

One of the most interesting and helpful programs any association can have is schools of missions. In such a campaign each church will have a week of intensive study about the mission fields of Southern Baptists and hear a different missionary speak each night about his field of work. There were no programs promoted this year through

the office of the Department of Missions, however, six associations have scheduled programs for this fall and six associations have programs scheduled for 1965 and one in 1967.

Summer Seminar for Preachers

"Then I saw . . . and received instruction" (Prov. 24:32).

The Summer Seminar for Preachers is a one-week, intensive program of study held at Oklahoma Baptist University each year. This program has proved popular with everyone who attends.

The teachers for 1964 were Wayne Ward, Charles E. Myers, T. B. Lackey, E. W. Westmoreland, J. A. Pennington, Gene Bartlett, Augie Henry and Miss Abbie Louise Green. The enrolment was 93. C. W. Montgomery, Pawhuska, was elected president of the class; Sunny B. Stuart, Oklahoma City, vice-president; H. P. Elliott, Elk City, secretary; Thomas J. Cotten, Norman, assistant; Mrs. Jerry G. Southern, Porum, pianist; Mrs. Andrew A. Bolton, Oklahoma City, assistant; Elliott Leitka, Okmulgee, song leader, and Ezeikel H. Hill, Oklahoma City, assistant. The 1965 session will be July 5-10.

We appreciate the interest Oklahoma Baptist University shows in the Summer Seminar for Preachers. Oklahoma Baptist University and the Department of Missions co-operate in making the seminar a successful venture.

Student Summer Mission Program

" . . . Son, go work today in my vineyard" (Matt. 21:28).

The Home Mission Board employs college and seminary students for mission work for 10 weeks each summer and some of these are assigned to work with our missionaries in Vacation Bible Schools, revivals, study courses, surveys, youth camps, etc. This year there were 15 of these students who served in Oklahoma. The following list gives the names of the students, their homes and where they worked:

Student	Home	Field of Service
Herbert P. Shippey	Albany, Ga.	Grace Rescue Mission
Joy Dianne Holland	Savannah, Ga.	Atoka Association
Thomas Wilson Morton	Macon, Ga.	Salt Fork Valley Association
Gladys Earle Jones	Blackville, S. C.	Northwestern Association
Agnes Ann Boswell	Resaca, Ga.	Frisco Association
Lou Carolyn Murphy	Eupora, Miss.	Frisco Association
Henry Arthur Stokes	Jacksonville, Fla.	Frisco Association
Glendon Earl Standiford	St. Joseph, La.	Frisco Association
Rebecca Kaye Howard	Bowling Green, Ky.	East Central Association
Clara Elizabeth McCoy	Lubbock, Texas	East Central Association
Thomas H. O'Neal	Hartsville, S. C.	Sans Bois
Eugene H. Huskey	Leesburg, S. C.	Sans Bois
Brenda Reynolds	Ashville, N. C.	Oklahoma City Center
Ann Fraley	Macon, Ga.	Oklahoma City Center
Henderson Little	Columbus, Ga.	Tulsa Center

Rural Church Development Program

"Study to shew thyself approved unto God, a workman that needeth not to be ashamed, rightly dividing the word of truth" (II Tim. 2:15).

The Rural Church Development Program is a ministry of our Baptist state convention, in co-operation with the Home Mission Board, through the Department of Missions, and is designed to pro-

mote the total church program of any size church in any type of community.

The ministry stresses development toward a better church, a better community and a better world. It also includes recognition of outstanding churches by the state and then by the Home Mission Board.

At the heart of the ministry is a concise guidebook which leads each participating church through four phases: (1) a survey of the community, (2) an inventory of the ministry of the church, (3) the adopting of immediate and long-range projects in the areas of a better church, community and world, and (4) the preparation of a record of the church's progress.

Liberty Church, Northwestern Association, received the certificate of award in this program for the year Aug. 30, 1962-Sept. 1, 1963. Wayne Brown is pastor.

Rural Church Conference

"... The inspiration of the Almighty giveth them understanding" (Job. 32:8).

The 1963 rural church conference met with First Church, Anadarko, Feb. 20-21. There were 358 registered, the largest attendance of the nine conferences.

Carl Stringer, superintendent of missions in Union Association, Norman, was elected president and O. E. Permitter, pastor, Bethel Church, Frederick, was elected vice-president. The 1965 conference will be held with First Church, Seminole on Feb. 18-19.

Falls Creek Assembly

"Young men likewise exhort to be sober minded" (Titus 3:6).

The secretary of the Department of Missions serves as business manager of Falls Creek Assembly. Several of our superintendents of missions, as well as laymen and pastors, assist us with all three weeks of the assemblies. There was a total registration for the three weeks of 18,546; 11,924 of these were full-time campers. The Indian Assembly reported 1,410 and the deaf assembly 82. All of the personnel in the Department of Missions work during the assemblies helping to see that each person attending has an enjoyable and profitable stay on the assembly grounds.

Jail Services

"I was in prison and ye came unto me" (Matt. 25:36).

People who are in jails and prisons need our help. We encourage the churches located in areas where there are jails and prisons to make arrangements to preach the gospel to these unfortunate people.

Every prisoner has the right to hear the gospel as Baptists preach it. We must not fail them.

Summary

"For we must all appear . . ." (II Cor. 5:10).

The following totals are accumulated from the monthly reports that came to this office from our missionaries: associational, city,

Language group and National Baptists. The report is from Sept. 1, 1963 to Aug. 31, 1964:

Professions of faith -----	2,131
Additions by baptism -----	1,371
Additions by letter and statement -----	928
Church and mission visits -----	6,418
Sermons and addresses -----	11,092
Tracts and Scriptures distributed -----	159,842
New churches constituted -----	24
New missions and institutional services started -----	41

The 1964 Department of Missions committee members were Hale A. Dixon, H. Tom Wiles, Martin Clark, Robert S. Jackson, Vernal West, Paul Graham, John B. Shelton and William H. Heath.

Falls Creek Assembly

Sam W. Scantlan, Business Manager

The 1964 Falls Creek assemblies were the best we have ever had. The finest of Oklahoma Baptist youth came together in five separate assemblies for information, inspiration and fellowship. The Indian Assembly had over 1,400, the Deaf Assembly 82, and over 6,000 attended the other three assemblies each week. The total attendance for the four weeks was 20,038; 1,410 for the Indian Assembly, 82 for the Deaf, and 18,546 for the other three weeks.

There was a total of 2,885 decisions in the three assemblies, 244 in the Indian Assembly and four in the Deaf Assembly; a total of 3,133 decisions. These included 302 professions of faith, 519 volunteers for special service and 2,312 rededications.

The speakers for the five assemblies were excellent and an inspiration to all who heard them. They were:

June 20-26—(Indian Assembly)—Jack Stanton, Division of Evangelism, Home Mission Board, Dallas, Texas

June 26-28—(Deaf Assembly)—M. R. Demeree, missionary to the Deaf in Denver, Colo.

July 13-18—C. E. Autrey, secretary, Division of Evangelism, Home Mission Board, Dallas, Texas

July 20-25—T. T. Crabtree, pastor, Putnam City Church, Oklahoma City, Okla.

July 27-Aug. 1—H. Franklin Paschall, pastor, First Church, Nashville, Tenn.

The Bible Study each morning, with an outstanding Bible scholar bringing messages on the book of Philippians, was a high light of the assembly. The teachers were:

July 13-18—Robert S. Scales, pastor, Trinity Church, Oklahoma City

July 20-25—Lowell Milburn, pastor, First Church, Shawnee

July 27-Aug. 1—D. A. Williams, pastor, Memorial Church, Tulsa

The Bible study has proved a popular part of the Falls Creek

program and all agree it is one of the finest additions made to the program in many years.

The second Spanish camp was held at Southwest Assembly grounds at Lugert on Lake Altus, May 28-30. There was a total of 70 in the camp with three professions of faith, three rededications, and one dedication for full-time Christian service.

There are a number of associational and district assemblies in the state which swell the total attendance at Baptist assemblies in Oklahoma each year to a large figure. The value of such assemblies can only be measured by eternity.

National Baptist youth met June 15-18 at Falls Creek for their second state youth camp. There were 204 in regular attendance and 78 decisions were made.

Improvements

A cabin was purchased which increased our dormitory space by 32 beds. Other general improvements were made to the camp. The chapel is being torn down and rebuilt in another location, making room for the new B. B. McKinney Chapel. The new chapel will be ready for the 1965 assembly.

1965 Dates and Speakers

The dates and speakers for the 1965 assembly will be:

June 19-25 (Indian Assembly)—C. Y. Dossey, associate, Division of Evangelism, Home Mission Board, Dallas, Texas

June 25-27 (Deaf Assembly)—Al Franshaw, Georgia

July 19-24—Jack Stanton, associate, Division of Evangelism, Home Mission Board, Dallas, Texas

July 25-31—E. W. Westmoreland, secretary, Department of Religious Education, Baptist General Convention, Oklahoma City

Aug. 2-7—Kenneth L. Chafin, professor of Evangelism, Southwestern Seminary, Fort Worth, Texas

The 1964 Falls Creek committee members were Hale A. Dixon, H. Tom Wiles, Martin Clark, Robert S. Jackson, Vernal West, Paul Graham, John B. Shelton and William H. Heath.

9. Vincent Appleton, chairman, brought the Home Missions report. Motion carried for its adoption.

Recognition was given to all home missionaries present.

L. W. Crews, juvenile rehabilitation director, brought greetings from the Home Mission Board. Southern Baptists now have 2,360 home missionaries working under the board.

Home Missions

"This is home missions' most urgent hour," said Courts Redford, in Atlantic City. "The entire world looks to America for Christian leadership, but America cannot give what she does not continue to have." The retiring executive secretary will be succeeded by Arthur

B. Rutledge on Jan. 1, 1965. The new secretary has been director of the division of missions since 1959.

A total of 2,299 missionaries serve in every state, Cuba, Panama and Puerto Rico. An average of 30 missionaries were appointed each month last year. Critical personnel needs exist in mission center and Spanish language work.

More than \$6½ million came from Southern Baptists for home missions through the Cooperative Program, the Annie Armstrong Offering and from other sources of income. This amounted to about 62 cents for each Southern Baptist, a nickel per month.

New work and the pioneer areas received increasing support as the older and stronger states took additional financial responsibility. Two-thirds of the more than \$4 million spent by the missions division went to the newer states. Also most of the \$6½ million loaned to 479 churches in 1963 went to pioneer areas.

Six hundred forty-five student summer missionaries served 10 weeks in every state and Panama during the 20th year of the ministry.

Seven hundred and fifty Southern Baptist chaplains presently serve in the military or with hospitals, industry and other institutions.

A total of 46,226 professions of faith were reported by the missionary force. This was a decrease from the 48,700 reported the previous year and reflected a like percentage decrease within the convention, which reported 355,325 baptisms.

The Latin American refugee resettlement ministry aided churches to resettle 450 persons, bringing to 1,100 the number assisted by Southern Baptists.

Mission opportunities in Puerto Rico were studied, and the board voted to support mission work there on a limited basis in 1964.

New staff members are L. W. Crews, director of juvenile rehabilitation, metropolitan missions department; E. L. Golonka, field worker with Slavic-speaking people, language missions department, and Gene E. Moffatt, photographer-technician, promotion department.

Cuba and Panama work has been interrupted by the political situation, Redford reported in May. Most of the churches in Cuba continue to function; seminary enrolment is larger, and though two missionaries were forced to leave during the year, others remain at work. In Panama the work was temporarily interrupted but all workers are back on the field.

The church extension program is receiving increased emphasis in preparation for its role as the major vehicle to continue the 30,000 Movement. The 30,000 Movement, in its climactic year in 1964, reported by Jan. 1 that 5,884 churches and 16,016 missions had been started.

Language instruction for missionaries has been emphasized by the board in sending missionaries to study in Italy, Brazil and special schools in the United States. A language instruction center was established for Spanish in San Antonio.

Educating church members in missions, a plan to confront every Southern Baptist with the mission story, has been developed and stressed by the Division of Education and Promotion. This plan shows the church how a year-round emphasis can be given to missions, in both activities and in money.

Fourteen programs of work were adopted by the board at its midyear meeting, becoming effective Jan. 1. They are church extension, associational administration services, pioneer missions, language missions, church loans, chaplaincy, metropolitan missions, urban-rural missions, Jewish work, mission center work, National Baptists, evangelism, survey and special studies and special mission ministries.

Home Missions Committee: R. P. Thompson, Oklahoma City; Roy M. Clayton, Laverne; Gerald A. Hall, Tulsa; Marshall Southerland, Duncan, and Vincent B. Appleton, chairman, Kingfisher.

10. Anson Justice, Oklahoma's member of the Foreign Mission Board, brought the Foreign Missions report. Motion carried to adopt the report.

The following missionaries of the Foreign Mission Board were recognized: Mr. and Mrs. Wayne Emanuel, Japan; Mr. and Mrs. Robert S. Franks, Mexico; Mr. and Mrs. Charles Gilbert, Mexico; L. L. Johnson, Brazil; Mr. and Mrs. J. D. McMurray, Uruguay; Mr. and Mrs. Orvil Reid, Mexico; Mrs. Ed Sanders, Indonesia; Miss Lucy Smith, Japan and Hong Kong; Jack E. Thrower, Brazil; Mr. and Mrs. James Westmoreland, Rhodesia, and Mrs. W. J. Williams, Nigeria.

Foreign Missions

"The gospel is the power of God to every one that believeth."

Believing this great precept, the Foreign Mission Board is seeking to project a dramatic new program of advance on every front.

The Foreign Mission Board came to the close of 1963 with a mission staff in excess of 1,800, an objective toward which we have been working since 1948. Appointments totaling 195 during 1963 and 32 from January to May, 1964, bring the number of foreign missionaries in active service to 1,819. Twenty-seven missionary associates are included in this number.

Total contributions of Southern Baptists for foreign missions amounted to \$21,431,202.10 during 1963. Funds from the 1963 Lottie Moon Christmas Offering totaled \$10,949,857.35. Oklahoma contributed \$477,885.99 to foreign missions through the Lottie Moon Offering to April 30, 1964.

Southern Baptists now have missionaries under appointment to 54 political entities.

Southern Baptist foreign missions reached out to two additional countries in 1963 and one in early 1964.

National pastors number 2,822. Most of the churches have Sunday schools, and many have other church-affiliated organizations. In 1963, the 3,943 churches and 6,999 chapels reported 540,849 enrolled in Sunday school, 41,147 baptisms, and 523,603 church members. (These figures include estimates for China.)

The new program of advance calls for 5,500 foreign missionaries to be supported by an estimated \$55,000,000 budget. The urgency of the world's lost plight makes it imperative that Baptists give their best in this tremendously challenging enterprise.

An expanding enterprise utilizing every possible implement to reach the lost has been launched by the board. Career missionaries, associate missionaries, publications, radio and television, medical and educational resources, pastors for English speaking churches abroad, missionary journeymen, and simultaneous revival crusades on every foreign field are some of the things included in the advance.

Two of the most exciting of these enterprises are those of the radio and missionary journeymen. Every national in every country in which we work has a Japanese transistor radio and the Foreign Mission Board is seeking to reach millions behind the iron, bamboo and velvet curtains with the gospel.

Missionary journeymen will work under the direction of career missionaries in Africa, Europe and the Middle East, Latin America and the Orient. Baptist young people under 27 years of age may apply. Basic qualifications include a required skill, a college degree, good physical health, spiritual maturity, Christian dedication and a desire to serve people in need. The term is two years and is a non-repeatable term. The categories of work include education, medicine and clerical. The first contingent of this missionary group will be utilized in 1964-1965.

This is our day. We must rise to meet the challenge of a dying world and the urgent command of our Savior.

Respectfully submitted, Anson Justice, chairman, Bill McFatridge, Forrest Wicks, Calvin Ussery and John Dowdy

11. The Singing Churchmen, composed of music directors in Oklahoma, sang a group of special numbers under the direction of James D. Woodward, Tulsa.

12. Jesse C. Fletcher, secretary of missionary personnel, Foreign Mission Board, brought an inspirational message on the subject, "A Formula for Mission Advance."

13. Orvil Reid, missionary to Mexico, closed the first session of the 1964 convention with prayer.

Wednesday Morning November 11, 1964

14. Vice-president Robert S. Jackson, Poteau, became the presiding officer of this session and called the session to order at 9 a.m.

15. Dan Guy, Tulsa, led in the congregational song service.

16. C. Gordon Bayless, Little Rock, Ark., brought his second devotional message on the subject, "Worship Through Confession."

17. Tom E. Carter, assistant executive secretary of the Baptist Foundation, presented the report of the Foundation. Motion prevailed for its adoption.

18. Auguie Henry, executive secretary-treasurer of the Baptist Foundation for the past 15 years, spoke to the report and introduced the Foundation's Board of Directors and Advisory Council.

Report of the Board of Directors of the Baptist Foundation of Oklahoma

Presented by Auguie Henry, Executive Secretary-Treasurer

This report covers the 12 months from Oct. 1, 1963, to Sept. 30, 1964, and is the 16th report presented by the Foundation's Board of Directors to this convention, during the administration of Auguie Henry. Henry became executive secretary of the Foundation on Sept. 15, 1949. Two years later, he was elected treasurer and secretary, so for the past 13 years he has actually filled three official positions. In 1963 the amended bylaws of the constitution changed the duties of the executive secretary to include the duties of the treasurer and secretary of the corporation.

Prior to Sept. 15, 1949, the Foundation had received less than \$200,000, including the \$76,000 in trust funds transferred from the convention to the Foundation in April, 1947. During the past 15 years, the average annual receipts have been \$763,159.32, and the Foundation has become the second largest state foundation in the Southern Baptist Convention. As a service organization and trust agency, it has been recognized and respected not only by Oklahoma and Southern Baptists, but by the business and professional people of Oklahoma.

Promotion

Back in 1946 when The Baptist Foundation of Oklahoma was created and established by the convention few trails had been blazed in the forest of general convention trust agencies. Baptist institutions and agencies of Oklahoma had practically no endowment and other permanent trust funds. The institutions in most of the older states had administered their own trust funds.

The idea of an incorporated trust agency of the convention that would administer all trust funds for the convention and for all of its institutions and agencies was new to most Baptists everywhere. Thus it was necessary for our Foundation to pioneer in this vast area of Christian stewardship.

The Foundation has endeavored to inaugurate the best possible methods for promoting the work of the Foundation in co-operation with the convention, the institutions and agencies. In the procurement of trusts for Baptist causes the Foundation has endeavored to assist

donors in doing what they wanted to do. In the administration of trusts received, the Foundation has diligently used business methods that would produce a good income and at the same time safeguard the security of the trusts. In the administration of trusts, the Foundation must comply with agreements made with donors in keeping with the trust laws of the state.

During 1964 the goal was to present the work of the Foundation in 250 churches, in addition to associational and state meetings. On the basis of the report for the first nine months of the year this goal will be reached.

New printed material has been prepared and some former folders have been revised. The new publications include:

1. The booklet, "That You May Know," which gives details that cannot be printed in a four-page folder. This booklet is available for church, associational and state leaders and for individuals who desire detailed information on the work of the Foundation;

2. "Living on What You Give," which is being distributed for the first time at this convention, and which is available for distribution in the churches;

3. A new folder which is prepared and distributed to attorneys only;

4. During January, 106,000 bulletin inserts were sent to churches for distribution for "Make Your Will Month";

5. A four-page bulletin insert for churches, to be used during "Foundation Month" in September. Pastors of 535 churches as of Sept. 1 had requested 106,000 of these inserts.

6. The folder, "Three Ways the Foundation Serves You," has been revised and is available for distribution at church and other Baptist meetings.

7. The state Woman's Missionary Union has revised the folder, "How the Baptist Foundation of Oklahoma and the Woman's Missionary Union of Oklahoma Are Working Together in the Promotion of Christian Missions," and is giving distribution to same.

8. The state Brotherhood has revised the folder, "The Baptist Foundation of Oklahoma and Baptist Men Working Together for Baptist Causes," and is distributing same.

All of this is being done during 1964 along with the presentation of the Foundation's "Implementing Program," co-operating with the executive offices of the convention in promoting the Associational Stewardship Development Clinics, and in carrying out regular promotional plans, which have been used for a number of years.

The Board of Directors has authorized plans for the observance in 1966 of the 20th anniversary of the establishment of the Foundation.

It is important that the convention realize that the Foundation must not only carry on a progressive and aggressive promotional program, but that it has many other responsibilities. It has always conscientiously served our churches, associations, institutions and agencies, and it has served individual Baptists in areas where they are

greatly in need of help. Then it has the additional responsibilities of procuring and efficiently administering trust funds for Baptist institutions and agencies. The many important, and in some respects highly technical, work of the Foundation necessitates a staff that has had training and experience in the various phases of its work.

Procurement

The three questions most often asked Foundation representatives are:

1. What were the receipts of the Foundation during the past year?
2. How much was disbursed to Baptist causes?
3. What are the present assets?

These questions can be briefly answered by reporting that during the past 12 months, the receipts have been \$1,358,801.48. The amount disbursed to Baptist causes has been \$951,833.12. The assets as of Sept. 30 were \$5,523,693.07.

However, in order to fully appreciate procurement accomplishments it is necessary to look at the receipts during the past 15 years, which total \$11,477,389.81. Of this amount, \$5,953,696.74 has been disbursed to Oklahoma and Southern Baptist causes.

The Foundation's 1964 goal of \$1,500,000 in receipts, which was approved by this convention one year ago, can be reached with the full support of our state, associational and church leaders.

The Foundation is taking seriously the objectives in the 10-year program, which will end on Dec. 31, 1966. One of these objectives is to have \$10 million in endowment and other trust funds. Our institutional and agency leaders said eight years ago, when the 10-year program was launched, that they needed at that time as a minimum the income from \$10 million for Oklahoma institutions and agencies alone.

The need for endowment income is greater today than it was in 1946, when the Foundation was established—yes, even greater than it was eight years ago. This is so because of sociological and economical changes in this state and in the nation during the past eight years. And, it is so because of political changes. The Federal Government is ready to do for private colleges and universities what it has already done for private hospitals and homes for retired citizens. Most denominations have accepted grants from the Federal Government for hospitals and homes for retired citizens. In our opinion, most denominations will accept grants from the government for their colleges and universities in the future. If Baptists continue to maintain their historical position on the doctrine of separation of church and state, and if they maintain their freedom regarding their institutions, there is left only one course to follow—provide endowment and other trusts with their Baptist Foundations that will produce an income which will give adequate security for their institutions.

In order to reach the goal of \$10 million in trust funds by 1966, Oklahoma Baptists must supply most of the funds needed to reach that goal with various types of living trusts, and with life insurance

policies. Bequests from wills during the next two years will not be sufficient to reach this objective. In fact, if we depend on bequests from wills alone to endow our institutions and agencies they will not be adequately endowed in time to avert an inevitable crisis that is coming in the future for all institutions that are not adequately endowed.

With this emergency in mind, the Foundation has provided plans by which most Baptists can do something toward helping to endow our Baptist causes. In addition to making an endowment bequest in one's will to the Foundation for any Baptist institution or agency, one may purchase a life insurance policy and name the Foundation trustee for any cause as beneficiary, or use any of the numerous living trust plans of the Foundation.

We name two types of living trusts that have been provided for individuals who have money they intend to come to the Foundation upon their deaths, but from which they need some income while living. They are plans by which the donor can "live on what he gives." These plans are:

1. **Gift Annuity**—This is a plan that has been in operation for several years. A number of individuals and couples have contributed either with a single or a joint and survivor gift annuity. The plan is simple. The donor (or donors) is paid an annuity as long as he lives, at a rate based on his age. The rate never changes. The rate is as high as 7.4 per cent for one person, and as high as 7.2 per cent for couples. The annuity is paid semiannually. This is one type of irrevocable trust. Upon the death of the donor (annuitant) the income from the corpus will be disbursed to the Baptist cause designated by the donor.

2. **Revocable Trust**—At the May meeting of the Foundation's directors a new type of revocable trust was approved. It was provided for those who can make a gift in money but should an emergency arise they may, upon a 60-day notice to the Foundation, recall a portion or all of the corpus of the gift. The Foundation will make a contract with the donor, agreeing to pay the net income earned on the gift up to 4½ per cent per annum during the life of the donor. Then upon his death the income from the corpus of the gift will be disbursed to the Baptist cause designated by the donor.

In the use of these two plans, or any other type of trust, the donor may designate his gift as undesignated endowment. When this is done, upon the death of the donor the income is disbursed to Baptist causes according to a schedule that is approved from time to time by the convention.

All told 283 trusts and wills have been written during the past 12 months with the assistance of the Foundation. We believe that a sizable number of other wills have been written as a result of the Foundation's promotion.

Production

Another question often asked is "What rate of income was produced by the Foundation during the past year?" Well, during the

year 1963 the net return of income from the investment portfolio was 4.697 per cent. This income was earned from the commercial investment pool, as rentals from real properties, interest on real estate first mortgage loans and from church building loans.

It is our hope that Oklahoma Baptists will keep in mind the fact that 50 per cent of the Foundation's investment portfolio is invested sometimes in church loans. This means that the donor who gives endowment is not only helping to provide an income for Baptist causes but that he at the same time is helping churches to provide for auditoriums, educational buildings and parsonages.

In order to be more specific 260 loans and committals for loans have been made to churches during the past 10 years. The importance of this program is not only seen in the number of churches assisted but in the fact that every penny earned in interest went to a Baptist cause.

A total of \$295,764.88 has been earned as endowment income and on other income-producing trusts during the past 12 months.

Personnel

Due to health conditions it was necessary for Sid Spears, Ada, to resign as a director in December, 1963. The Foundation appreciates the services of this devoted Baptist layman, who succeeded C. C. Morris on the board, and who served from Dec. 18, 1956, to Dec. 2, 1963.

At the spring meeting of the board, on May 4, 1964, James M. Thompson, Ada, was unanimously elected to succeed Spears. Thompson is a deacon in First Church, Ada, and has for many years been recognized as one of the leading businessmen of southern Oklahoma.

ELECTION OF DIRECTORS: In keeping with the Foundation's bylaws the Foundation's Board of Directors is recommending to the directors of the convention that the following Foundation directors be elected by the convention for a four-year term: **Hugh A. Jolley, Enid; James M. Thompson, Ada; Ray A. Young, Oklahoma City; and Warren C. Hultgren, Tulsa.** Upon the election of these directors by the convention to succeed themselves the complete personnel of the board and their periods of service would be as follows:

Four-Year Term

Hugh A. Jolley, Enid
James M. Thompson, Ada
Ray A. Young, Oklahoma City
Warren C. Hultgren, Tulsa

Three-Year Term

Bruce G. Carter, Miami
Ray Murphy, Tyrone
O. L. Ledgerwood, Pauls Valley
J. T. McAlester, McAlester

Two-Year Term

Guy H. James, Oklahoma City
T. B. Lackey, Oklahoma City
R. C. Howard, Oklahoma City
Auguie Henry, Oklahoma City

One-Year Term

J. Ray Smith, Tulsa
E. A. Abernethy, Altus
Wm. M. (Jack) Bell, Shawnee
H. H. Hobbs, Oklahoma City

ADVISORY COUNCIL: The advisory council is composed of two members from each of the associations, except Oklahoma and

Tulsa. Five members are elected from each of the two latter associations. One member from each of the associations is elected by the association. With this explanation, we recommend that the following persons, together with those who will later be elected by the associations, be elected members of the council for the year 1965:

Arbuckle: Bob Woods, Wynnewood
 Atoka: Fred D. Skaggs, Atoka
 Banner: David G. Hause, Ada
 Beckham-Mills: Robert Denny, Elk City
 Bryan: Earnest L. Potter, Durant
 Caddo: John M. Meador, Cyril
 Central: John Dowdy, Guthrie
 Chickasaw: Raymond McDowell, Chickasha
 Cimarron: Jack Owens, Pawnee
 Comanche-Cotton: N. N. Antonson, Lawton
 Concord-Kiowa: Robert N. Hammon, Clinton
 Craig-Mayes: Duane Riley, Pryor
 Delaware-Osage: James M. Baldwin
 East Central: John W. Brill, Tahlequah
 Enon: Richard T. Hopper, Ardmore
 Frisco: Bill McFatridge, Idabel
 Johnston-Marshall: Lawrence R. Stewart, Madill
 Kay: Dan Rainbolt, Blackwell
 LeFlore: Millidge H. Oglesby, Heavener
 Mullins: Hollis Epton, Duncan
 Muskogee: G. H. Crittendon, Muskogee
 North Canadian: Bill G. West, Okmulgee
 Northeastern: Weldon E. Marcum, Miami
 Northwestern: Edward E. Wolfe, Woodward
 Oklahoma: J. P. Dane, Hubert Raborn and Warren H. Terry, Oklahoma City; M. E. Ramay, Edmond
 Panhandle: M. J. Lee, Guymon
 Perry: M. F. Ewton, Enid
 Pittsburg: C. E. Myers, McAlester
 Pottawatomie-Lincoln: Earl Hatchett, Shawnee
 Rogers: K. Kip Owen, Claremore
 Salt Fork: William H. Heath, Cherokee
 Sans Bois: Kenneth Lay, Stigler
 South Canadian: Jack C. Carroll, Seminole
 Southwest: Robert L. Cargill, Hollis
 Tillman: Mart Hardin, Frederick
 Tulsa: J. C. Bunn, Lewis E. Maples, Eugene Enlow and Robert H. Willets, Tulsa
 Union: Wayne Pearson, Purcell

Persevering Recommendations

(1) That we "persevere to the end" of the Foundation's 10-year program, with an enthusiastic determination to reach the objective of \$10 million in endowment and other permanent trust funds. (Most of the other objectives have already been reached.)

(2) That we urge all state and associational leaders, pastors and other church leaders, to make plans for the presentation of the Foundation's 10-year program in state, associational and church meetings during 1965.

(3) It has always been a policy of The Baptist Foundation of Oklahoma to request the convention to approve the percentage of distribution of income from undesignated endowment funds. In keeping with this policy, and upon a request of the Camp Hudgens Committee that consideration be given for the inclusion of Camp Hudgens in the formula for the distribution of income for undesignated endowment funds, the Foundation recommends to the convention that the formula for 1965, and until it is changed by the convention, be as follows:

Oklahoma Baptist University	50%
Department of Child Care	25%
Hospitals and Golden Age Homes	12%
Falls Creek	5%
BSU	5%
Camp Hudgens	3%

19. The Public Relations report was presented by Joe L. Ingram, secretary of Public Relations, and Floyd Craig, assistant secretary of Public Relations and director of Communications. Motion carried to adopt the report.

Floyd Craig spoke to the report, emphasizing the main plans for getting the Baptist message before the people of Oklahoma.

Public Relations

Joe L. Ingram, Secretary

Good public relations involves successful communication. And this has been the objective of the department as it continued to serve as the press representative of Baptist work to the 190 weekly and 55 daily newspapers; the 12 television and 52 radio stations, the two wire services and other state Baptist papers.

Assistance has been given to departments, institutions and agencies of the convention in the production of booklets, folders, posters and brochures. The department has also prepared visual materials using all types of photography, including filmstrips and motion pictures. Two new filmstrips were completed—one on the 12-year program of stewardship, "Blueprint for Mission Advance," and another for Camp Hudgens for Royal Ambassadors, "A Challenge for Youth."

Both the **Hospital News**, official publication of Oklahoma Baptist hospitals, and the **Falls Creek News** are edited by the department. The **Falls Creek News** carried in all 15 issues a new format with photographs—an innovation for the News.

An improvement of the recording and public address systems was completed at Falls Creek Assembly enabling special interviews of local church personalities to be made for 24 radio stations. Assem-

bly services were broadcast for all three weeks on KBYE, Oklahoma City, and KGLC, Miami.

A weekly five-minute radio newscast, "Oklahoma Baptist News," is produced and is enjoying its 72nd week of broadcasting over 15 Oklahoma stations.

In other radio work, three 15-minute music specials were produced featuring the church music department's workshops and festivals held at OBU. These specials logged approximately 12 hours of radio time on Oklahoma radio stations.

Press awards and the annual public relations conference are the responsibilities of the department. The 1965 conference is to be held in Oklahoma City, April 29. Each church is encouraged to send a representative to this "how to do it" meeting.

Miss Joan Harvison, former assistant editor of the **Southwestern News**, Southwestern Seminary, Fort Worth, was employed as staff writer during the year to fill a vacancy left open for two years. Miss Harvison writes and edits the news about Oklahoma Baptists and has assumed additional tasks of writing copy for certain brochures and booklets.

The public relations committee of the Board of Directors will give guidance to the 1965 program. Associational public relations chairmen will continue to be of assistance to churches.

In the context of Southern Baptists' life, good public relations can be thought of as doing whatever contributes toward making a church or convention deserve and receive the confidence and cooperation of increasing numbers of people. In still simpler form, it is making friends for Christ and his work.

20. J. C. Segler, president of the convention, brought the annual presidential address on the subject, "Reaffirmations of Our Faith." It was a well prepared message calling us away from modern theories of religion and the Bible and back to the Bible and Jesus as the authority for our faith and practice.

21. E. W. Westmoreland, secretary of the Department of Religious Education, presented the report of the Religious Education Department and motion carried for its adoption.

Clyde Clayton, Baptist Student Union director, spoke to the report regarding the work among students on our campuses.

Religious Education

E. W. Westmoreland, Secretary

We come to the end of the year 1964 with deep appreciation for the work our Oklahoma churches have done in the field of religious education during the last year; and our hopes have never been higher than they are for 1965. Attendance at all meetings which have to do with the promotion of Sunday school, Training Union and student work has been much larger this year than ever before; and as we have moved among the churches during the summer and early fall, we

have observed that far more planning is being done now than at any time in recent years.

The Department of Religious Education leads in the state promotion of Sunday school, Vacation Bible School, Training Union, Baptist Student Union, and in church building and church recreation service.

Those who serve in these areas of the work are: E. W. Westmoreland, department secretary and church building consultant; Clyde Clayton, director of Baptist Student Union; Lyle Garlow, superintendent of Sunday school; Fred Williams, director of Training Union; Hugh Willoby, director of youth and recreation; Alga Motychak, elementary secretary; Mrs. Dorothy Sneed, office supervisor and secretary to Westmoreland; Mrs. Leta Hall, secretary to Garlow; Mrs. Joan Garrison, secretary to Clayton; Mrs. Carolyn Dittmer, secretary to Williams; Mrs. Eula Mae Stewart, receptionist and office assistant.

Sunday School

The most significant development in Sunday school work in recent years was the response of approximately 2,500 people attending the two state Adult Thrust meetings in September, 1964. The Adult Thrust is the first all-out effort to reach people since 1954. This response indicated a new concern and sets us on the way toward 400,000 enrolled in Oklahoma Sunday schools by 1970. Reaching adults is essential to growth in every church and "Advance on all Fronts Waits on Advance on the Adult Front."

Oklahoma's 1963 Sunday school enrolment reached a total of 334,655, a gain of 2,510. Our state ranked seventh in the convention in the total number of awards in Category 17, Sunday School Principles and Methods, which is most excellent.

Standard Sunday school units during 1963 totaled 1,108, placing Oklahoma second in the convention as compared to third in 1962.

Associational Sunday school witnessing campaigns have been conducted in 20 associations and have stimulated a concern for witnessing.

Vacation Bible School enrolment reached a record high of 129,233 in the 1,116 schools. Professions of faith totaled 2,395 in 788 reporting schools. Two associations, Arbuckle and Concord-Kiowa, reported 100 per cent of their churches having a school.

The quality of work done by our churches during the last year and the concern expressed for reaching adults hold bright prospects of an upward trend in reaching people for Bible study. Preparation Week, 1964, with the new book, **Reaching All Prospects for the Church**, should get us off to a good start in the new Sunday school year.

Important Sunday School Dates for 1965

January 4-8—Bible Study Week, Deuteronomy (Textbook by Ackland)

February 8-12—State Bible Teaching Clinic, First Church Duncan

February 23—State Vacation Bible School Clinic, Trinity, Oklahoma City

March 11-12—State Adult Institute, Tulsa

June-July—Operation Home Study

June-July—Glorieta Sunday School Weeks

September 10—State Planning Meeting for Associational Officers

September 20-24—Preparation Week

October 18-20—State Sunday School-Training Union Convention

November 15-16—Church Administration Conference, Tulsa

November 18-19—Church Administration Conference, Oklahoma City

Training Union

1. New lesson courses, tasks, learning procedures, planning guides and alternate union organization plans are now available to Training Union leaders. The future is both challenging and bright.

2. Of the 1,335 churches in Oklahoma, 1,152, or 87 per cent reported Training Union work in 1963. Of these 1,335 churches, 111 are Indian, of which 49 per cent report Training Union; while 1,224 are white churches with 90 per cent reporting Training Union work.

3. On Oct. 1, 1963, Training Union enrolment in Oklahoma was 132,967, a gain of 1.2 per cent over 1962.

4. "M" (Mobilization) Night was conducted Dec. 2, 1963 in every association in the state, with a total attendance of 16,992; 911 churches represented and 737 pastors present.

5. The "ABC Plan for Advancement in Training Union" was used by many churches during the months of July, August and September, 1964.

6. A state Adult Training Union interpretation clinic was conducted Oct. 3, 1963, with more than 700 in attendance.

7. Adult Training Union interpretation clinics were conducted in 20 associations during 1964, with 200 churches represented and 180 pastors attending.

8. Most of the associations conducted Youth Night in 1964, and many churches observed Youth Week.

9. A state youth convention was conducted in connection with the state drills and tournament, May 9, 1964, with 17 associations represented in one or more events and a total attendance of 557.

10. Eight associations report 100 per cent of their churches with Training Unions.

11. Church members earned 1,487 church study course awards in Category 18, from October 1963-September 1964.

12. Baptist Heritage Week (Church Membership Study Week) was promoted for the week of April 20-24, 1964.

13. The 100,000 Adult Training Union enlistment campaign was launched in October 1963. Oklahoma's goal is an additional 5,000 adults and their families enrolled in Training Union during 1964.

Dates, Goals and Objectives 1964-65

1. State Training Union convention, Oct. 19-20, 1964.
2. Associational "M" Night, Dec. 7, 1964. State attendance goal 20,000. Suggested associational and church goals, 20 per cent of Training Union enrolment.
3. An associational Training Union officers' one-night clinic in each association.
4. State youth convention, drills and tournament, May 15, 1965.
5. State Sunday school-Training Union convention, Oct. 18-20, 1965.
6. Quarterly associational Training Union meetings (last month of each quarter) recommended.
7. Increase in number of churches with Training Union, at least 40.
8. Increase in Training Union enrolment, at least 10,000. (Suggested enrolment increase for churches, minimum of 10 per cent).
9. Adoption by the churches of a plan for providing training for potential leaders.
10. Provision of a thorough program of orientation for new church members by all the churches.
11. Observance of Youth Week in the churches and Youth Night in the associations.
12. Participation in church membership study week by the churches, April 1965.
13. A fully organized and properly functioning Training Union organization in every association.

Baptist Student Work

All Oklahoma Baptists with an interest in a ministry to college students should be acquainted with a statement made by student workers from over the Southern Baptist Convention, known as "The Philosophy of Baptist Student Work." The statement is as follows:

"The Christian witness of Southern Baptist work in all institutions of higher learning is in response to our Lord's command to make known the gospel to all men.

"This witness is an integral part of the nature and mission of the church. The role of the churches is indispensable to the maturing spiritual, moral, and intellectual lives of students and faculty members.

"Because the university is engaged in the search for truth, of which God is the source, the Christian perspective is essential to the realization of the ultimate purpose of higher education.

"The unique nature of the university situation demands a specialized ministry by our denomination to the individuals in the campus community with their need for redemption and Christian nurture."

The purchase or erection of Baptist student centers has been an outstanding phase of the ministry of Baptists to students in Oklahoma.

Each of the 23 BSU's in the state has some meeting place provided by Baptists. In some instances, the place is a room in a Baptist institution. In most instances, however, it is a building provided for the use of students.

In 1964, new centers were completed in Tishomingo and Tulsa. A residence near the campus was purchased for use of students at Oklahoma College for Women in Chickasha. New structures were completed at Goodwell and Wilburton. These buildings, for the most part, are planned locally and financed by a church, groups of churches and associations. Many individuals have made contributions. All Oklahoma Baptists, through the Cooperative Program, have assisted in the purchase or erection of BSU centers. This assistance has totaled as much as one-third of a project not exceeding \$60,000. On a \$12,000 building, for instance, the convention will consider a contribution of \$4,000, payable over about two and one-half years. On a project costing \$60,000 or more, the convention will consider providing as much as \$20,000, payable over a period of several years. Since 1957, the convention has assisted with 16 centers.

Dates for 1964-65

October 30-November 1, 1964 ----- Student Convention, Edmond
 January 9, 1965 ----- Student Summer Missionary Selection
 March 5-7 ----- World Missions Conference, Fort Worth
 April 9-11 ----- International Student Conference, Camp Canyon
 April 23-25 ----- Spring Training Conference
 August ----- On-to-College Day
 October 29-31 ----- State BSU Convention
 December 26 ----- Student Night at Christmas

Church Building

We are elated over the fact that our Oklahoma churches are now using a planning and survey committee to make a thorough study of their needs before plans for a new building are made. We especially enjoy this phase of our work because more and more we have come to believe that when a new church building is erected, that church has made permanent progress.

One has only to look at many of our present buildings to know that very little planning was done in advance of the actual building. That, however, has not been true in 1964. We are deeply grateful to the Architectural Department of the Baptist Sunday School Board for the terrific contribution they have made to Oklahoma in helping to plan church buildings.

We would like our constituents to know that the Department of Religious Education and the Architectural Department of the Sunday School Board stand ready at all times to assist pastors and committees in every way possible in planning the church buildings they need.

We would encourage planning and survey committees to take their time in making a study of church building needs. Many of the errors that have been made in planning buildings have been made by committees which started their buildings before they knew exactly what their needs were. Occasionally we see a church that is unhappy

with their building because they have found that it does not provide for the needs of the church. That church will be unhappy as long as the building lasts. We ought to begin to plan for a building at least one year before the actual construction begins.

22. T. B. Lackey, executive secretary-treasurer of the convention, brought the report of the Board of Directors.

Vote to adopt the report was reserved until the business session on Thursday afternoon.

Members of the Board of Directors were introduced as a group. Pastors, music and educational workers and their wives, who have come to our state during the past year, were welcomed.

23. Gene Bartlett led the congregation in singing "Jesus, Jesus, Jesus."

24. Warren Hultgren, Tulsa, brought the annual message to the convention, using as his subject, "What Does Jesus Mean to You?" taken from Philippians 3:7-11. It was a stirring and uplifting message.

25. The closing prayer was led by Kermit Schmidt, Tulsa.

Wednesday Afternoon November 11, 1964

26. President J. C. Segler called the convention to order at 1:30 p.m.

27. John Parker, Tulsa, led in the song service.

28. C. Gordon Bayless, Little Rock, Ark., brought the devotional message on the subject "Worship Through the Sermon and Dedication."

29. Mrs. O. S. Allen, Tulsa, was presented to the convention and gave the report of the work of the Baptist Book Stores in Tulsa and Oklahoma City. Motion carried to adopt the report.

Baptist Book Stores

The Baptist Book Stores in Oklahoma, serve the churches in Oklahoma in their needs for church records, supplies, hymnals, study course books, church music, church library and audio visuals. The Baptist Book Stores also cater to all denominations in their respective territory. The needs of the individual are also cared for with books of inspiration, teaching, and entertainment.

Both Baptist Book Stores employ 31 Christian employees dedicated to the service of the churches, associations, denominations, and individuals who come our way—into the stores or send orders through the mail. These men and women serve actively in the Southern Baptist Convention churches as teachers and officers, also in the financial program of the Lord's work.

The Baptist Book Stores are available for counsel and instruction as well as distribution. We have people qualified to give expert advice

in establishing church libraries, audio-visuals and church music. We can advise you on record systems on church finance, church membership rolls and the many other organizational records. The satisfying of needs of all of you for materials is the only reason for the existence of the Baptist Book Stores. We will be able to serve you in a better way as the program of all departments of state work is presented to us.

As managers of the respective Book Stores, may we cordially invite you to pay us a visit anytime. We want you to feel free to visit us or write us at any time we can be of service to you.

We are humble in asking for your prayers and in offering our continuing services to you and to the churches of the state of Oklahoma.

Respectfully submitted, Mrs. O. S. Allen, manager, Tulsa;
T. Bradley Bolin, manager, Oklahoma City

30. Forrest Warren, Bartlesville, gave the Religious Literature report.

Jack Gritz, editor of the **Baptist Messenger**, spoke on the subject, "Religious Literature and the **Baptist Messenger**."

John Shelton, Oklahoma City, spoke to the report on the value of the **Baptist Messenger**.

Motion carried to adopt the report.

Religious Literature

In a world literally stormed on every hand by a deluge of printed matter—some of it good, but much of it exceedingly bad indeed—there is a definite need at this hour for wise production and distribution of wholesome religious literature. Christian people may resolve to offer a remedy for this world condition, but until such resolutions are backed by positive action on the part of leaders and individuals across our nation not much can be accomplished.

Distributing the Bible

There is no other source book for a true guide to Christian living but the Bible. Today the American Bible Society is to be commended for its valiant work as an organization that leads out in distribution of the Bible and Scripture portions in America and around the world. This important society finances the translation, publication and distribution of the Bible in many languages to many peoples. Our Baptist churches would do well to recognize and support this vital ministry.

Obscene Literature

Appalling figures are available on the amount of obscene literature that gets into the hands of teen-agers in America today. Post office officials report that they deal with increasing case rates each year. Distribution of pornographic materials is on the increase each year. There are bold, flagrant displays under the guise of art of this type of literature in most communities across Oklahoma. Any age person can buy it. Such filth preys upon young minds. Sex-related

crime and general moral decay continue. We deplore these conditions and urge the support of leaders and individuals in correcting them.

Our Own Publications

Within the Southern Baptist Convention there are many worthy materials published and distributed that present the claims of Christ upon human life. These we need to use more freely and urgently in our church programs. Magazines, books, periodicals, pamphlets, booklets, tracts and other items are available through the various agencies and are vital teaching and training aids.

We commend **Home Life** as a family magazine of excellence. It should be in every home, and made available to readers outside of Baptist homes. The **Commission** and **Home Mission** magazines present the world and home outreach of our denomination.

Other Christian literature, some of it not necessarily Baptist, is available through our Baptist Book stores. Many churches have a wealth of religious materials in their own loan libraries. Better use should be made of all of these.

Baptist Messenger

A well-edited state paper is an excellent piece of religious literature. Such is the **Baptist Messenger** in Oklahoma. It carries the Christian message to thousands of homes. News of statewide interest, doctrinal studies, pertinent and timely messages by prominent leaders, convention reports, editorial and other vital facts are included in the information that goes directly to Baptist families.

The **Messenger** is like a mirror, reflecting the Baptist image of Oklahoma and the nation. Providing a means of sending the **Baptist Messenger** into the home of each church member through the annual budget plan is an undertaking worthy of consideration by any church.

We commend Editor Jack Gritz upon 15 years of dedicated service, and the Baptist General Convention on the quality and message of the **Baptist Messenger** in Oklahoma.

Forrest Warren, chairman; William R. Edwards, M. E. Ramay, Harold D. Jeter and LeRoy W. Raley

31. The report of the Historical Commission was brought by J. Marvin Gaskin, secretary, and motion carried for its adoption.

Bob Pace, Ringland, spoke to the report regarding the work of the Commission.

Dean Rainwater, Blackwell, spoke to the report.

John W. Dowdy, Guthrie, spoke to the report regarding the statewide Oklahoma history to be written in four books by J. Marvin Gaskin.

Historical Commission

J. M. Gaskin, Secretary

Abraham Lincoln once said, "We cannot escape history." History is the life of the past, and it provides the opportunities for, and sets the limits to, our lives in the present and the future. History is a study of life in the past, and the story derived from that study. Our

conceptions of the past have significant bearing upon our attitudes and actions in the present and the future.

In America's free society historians have a right to know the past as it actually was. Sometimes our supreme limitations in quest of the facts of the past are our own present biases. It is the historian's duty to be intellectually honest, to discover what can be learned from the past, then to preserve and make usable that information to current times and for posterity. History, therefore, is no idle pastime. It is essential to intelligent life, and contributes to the successful work of a free, democratic way of life. The Historical Commission, and the Historical Society, auxiliary to the commission, are both dedicated to serve the present and future interests of the Baptists of Oklahoma in the light of the above principles.

Commission Meetings

Two meetings of the Historical Commission were held in 1964. John W. Dowdy is chairman and Z. L. Brister is recording secretary.

Historical Society

There are 119 paid members of the Oklahoma Baptist Historical Society. J. W. Pace, Ringling, is president. O. O. Morgan, Anadarko, is vice-president and R. Y. Audd, Tulsa, is secretary. Annual meeting of the society will be at 5:45 p.m., Wed., Nov. 11, 1964 in the Green Room of First Church, Tulsa. These meetings are always open to persons interested in Baptist history, and those who wish to join the society may become members by paying a \$2 fee for annual dues or \$25 for a life membership.

History Clinics

July 10, 1964, the commission sponsored a history clinic at Cyril, for Caddo Baptist Association. Previous one-day clinics have been held at Hugo, Muskogee, Duncan, Heavener and Miami. Purpose of these clinics is to acquaint our people with methods of collecting, writing, preserving and using Baptist history.

Stubblefield Chapel

February 20, 1964 Stubblefield Chapel was dedicated at Oklahoma Baptist University. This late 19th century structure was the first house of worship of First Baptist Church, Shawnee. It was purchased, relocated and restored at OBU as a joint venture of the university and the Historical Commission. It will be a permanent history center.

Buckner Marker

June 9, 1964 a historical marker was dedicated at Eufaula marking the graves of H. F. Buckner, pioneer missionary to the Creek Indians, and others associated with him. George Horton, pastor, First Church, Eufaula and former member of the commission, led in arrangements for this project. Expenses for the marker were provided from the commission's budget, which comes from the Cooperative Program.

Books of History

During the year a promotional effort was made resulting in the sale of a large number of books on Oklahoma Baptist history, pub-

lished by the commission in recent years. The commission voted at its meeting Sept. 3, 1964 to continue this sale while the books last. Books for sale and the price of each volume in the series include: **Annals of OBU**, by James N. Owens, \$1; **Andrew Potter, Baptist Builder**, by Sam W. Scantlan, \$1; **Not Yours But You**, W. A. Carleton, 50 cents; **A Question Once Asked**, by Argye M. Briggs, \$1. A package price for all of these books in one purchase is only \$2.95. Order any or all of these from your Baptist Book Store.

Historical Collection

The commission's historical collection is in the library at Oklahoma Baptist University. E. W. Thornton has been working several months processing the collection to catalog the materials and make them easily usable for research purposes. Churches, associations and individuals are encouraged to deposit valuable items of historical interest in our collection for safekeeping and to make them accessible to persons doing research.

Series of New Books

In the commission's meeting Sept. 3, 1964, J. M. Gaskin, pastor, First Church, Durant, was selected to write a series of new books to be published during the next 10 years. Tentative titles of the books proposed in this order are: **Baptist Milestones in Oklahoma**, **The Falls Creek Story**, **A History of Oklahoma Baptists** and **Who's Who Among Oklahoma Baptists**.

Immediate Objectives

Churches and associations are encouraged to continue writing their histories and when possible have them published. The observance of Baptist heritage weeks or months in the churches afford excellent opportunities to focus attention upon history and lead the people to become better informed. A written history, fully documented, of every Baptist Student Union, hospital under the administration of the Baptist General Convention of Oklahoma, and all regional assemblies is desired. In so far as it is possible, the commission will co-operate with local groups and institutions in the preparation and publication of these histories, and many of them will be used as articles in the **Oklahoma Baptist Chronicle**, if they meet the standards desired in research and documentation.

Submitted by J. M. Gaskin, Historical Secretary

32. John Parker led the congregation in singing "On Christ the Solid Rock I Stand."

33. Motion carried instructing the recording secretary to acknowledge all fraternal messages from other state conventions and send proper reply.

34. H. Truman Maxey, executive director of Department of Child Care, presented the report on Child Care. Motion carried for its adoption. Those present who assist with the Child Care program were introduced.

"Baptists Make Miracles" was the theme used by Maxey as he gave the history of child care work from its beginning to the present time. It has been a marvelous contribution in the lives of many needy children.

Child Care

H. Truman Maxey, Executive Director

In the past 12 months 332 boys and girls have received direct care through the five areas of service provided by the Baptist people of Oklahoma, namely, Baptist Children's Home, Boys Ranch Town, adoptions, foster family care, and family aid and counseling.

Two fine young ladies graduated from Oklahoma Baptist University this past spring. Eight from the home and two from the Boys Ranch Town graduated from high school. Seven are now enrolled in college.

Boys Ranch Town

Two new vocational education buildings have been completed. One was given in memory of William Frank Tubbs, by his wife, Ida Mae Tubbs. Auto mechanics, woodwork, printing, welding and other trades will be taught. The black-top road has been extended to these two new units and paid for by direct mail contributions. A small school bus was obtained by gifts of green stamps.

Baptist Children's Home

In 1941 the convention began to upgrade the Baptist Children's Home by building family or cottage-planned units. In 15 years, seven cottages were built. Then we had an eight-year building drouth except for the shops building in 1962. We had continued to use the two old dormitories which were outmoded and distressingly out of repair.

The child care committee of the Board of Directors both for 1963 and 1964 recommended that they be closed at the earliest possible time. As of Sept. 1, these buildings, the Winnie Mitchell Hall and the D. L. Martin Hall, were vacated and plans made for their removal. The total number of children will not be decreased. We will increase the number in the other seven units and place more in foster family care.

New cottages will be built as soon as we can find friends who would like to memorialize their family name. A professionally planned, fireproof cottage, costing approximately \$75,000 would be a home for 12 children and their houseparents. Three such units are needed now.

Committee to Study and Report

Several requests from associations and individuals have been made concerning the possibility of extension of services of the child care department in the area of: (1) Help for emotionally disturbed and delinquent girls, (2) The possibility of establishing a maternity home for unwed mothers. The Board of Directors asked the child

care committee to study these requests, survey the needs and to report back to the board at the earliest possible time.

Operational Budget

Income from endowment has increased each year. The allocation from Cooperative Program is \$105,000 for operation, \$5,000 for endowment and \$15,000 for buildings. The average cost is \$1,000 per day to operate the child care department with all its services. Each year we must by faith spend money we "hope to receive" during the year through the designated offerings.

We started the year 1964 with enough cash on hand for eight days. We depend upon the Baptist churches and their members to be faithful in presenting the opportunities for giving through the Birthday Offerings, Egg Offering, Thanksgiving Love Offering, clothing offering, and personal gifts so that the enlarged work of child care might be underwritten. We are truly "in your hands." The next very important day to child care and its operation is Nov. 15, when our churches will be receiving the Thanksgiving Love Offering. Remember our theme song is, "Stand By Me." Thank you Oklahoma Baptists.

35. H. Truman Maxey and John Wesley Raley were recognized at this time for 30 years of dedicated service to our denomination by H. H. Hobbs, Oklahoma City. Their wives were with them to share the honors.

H. TRUMAN MAXEY
EXECUTIVE, OKLAHOMA BAPTIST CHILDREN'S
HOME 1934-1956
EXECUTIVE DIRECTOR, DEPARTMENT OF CHILD
CARE, 1956—

A Denomination Remembers

"I love these little people," said Charles Dickens, "and it is not a slight thing, when they, who are so fresh from God, love us." But these words may well be described as the heartbeat of H. Truman Maxey. For through these 30 years he has loved the little people, and has, in turn, been loved by them.

A native Oklahoman, Truman Maxey has invested his life in the service of Christ in the state of his birth. His academic training plus the fatherly love which characterizes his life equipped him admirably for the work to which God was to call him. In 1934 he left the pastorate for the intimate relationship of a home for the homeless, to become the incarnate expression of his fellow-Baptists' love for little children. His efficient and devoted service has been expressed in his varied capacities as assistant superintendent of the Oklahoma Baptist Orphans' Home, its resident manager, its superintendent, and for eight years as the executive director of the Department of Child Care for the Baptist General Convention of Oklahoma. This department is comprised of the Baptist Children's City and the Boys Ranch Town, a unique ministry which began in 1953.

The success of Truman Maxey's leadership in these areas of service may be seen as they were and as they are today. Shortly after he

came to the Baptist Orphans' Home, a report to the state convention described the condition of the home.

"The home property is in a terribly dilapidated condition. . . . The lighting system needs to be rebuilt . . . the heating system needs to be junked . . . nearly every mattress at the home ought to be burned . . . there is scarcely any furniture worthy of the name in the boys' building."

Since that time seven well-equipped cottages have been built at the home plus an administration building, a commissary, an official residence, swimming pool, shop building and other facilities. Eight hundred additional acres of land have been purchased; an efficient and devoted staff second to none has been enlisted; so that today our Department of Child Care stands as a model and challenge in its field of service. All of this has been made possible largely through the generosity of Oklahoma Baptists who have confidence in Truman Maxey, who stands as a symbol of love and ability in child care and whose vision has served as a challenge for us to "visit the fatherless—in their affliction."

The service of this devoted man has extended beyond the borders of our state, as is evidenced by the fact that for two years he served as the first president of Child Care Executives among Southern Baptists. He continues to stand high in the councils of this labor of love. Oklahoma Baptist University recognized his accomplishments when in 1957 it conferred upon him the degree of Doctor of Humanities.

But the greatest measure of his service is seen in the lives of a multitude of boys, girls, young men and women who under his guidance have achieved the better life to become useful Christian citizens throughout this land and in lands afar. He has served as "father," counsellor, guide, and inspiration. He has given his "daughters" away at the marriage altar, and has united many in holy wedlock setting them forward in the establishment of Christian homes. Wherever they may live and serve, these young people always know that they have a home to which they may return for love and advice from him who has ever been their source of strength and encouragement.

But through these years Doctor Maxey has not served alone. For always by his side has stood Mrs. Maxey, a mother in Israel to her "children." She has loved them and is loved by them. Together this devoted couple has walked arm in arm and heart to heart, as they have gone forward from victory unto victory in the greatest of all arenas of conquest, the arena of nurturing and developing human personality so that through regenerated hearts and transformed lives they might grow into the likeness of their heavenly Father.

As we pause to express our gratitude for you both, we also blend our vision with yours and join our hearts and hands with yours that, not only now but in the unfolding years, if our Lord delays his coming, we shall see the harvest of your labors in the fruits of your love.

You have answered the call of him who said, "Suffer the little children to come unto me, and forbid them not: for of such is the kingdom of God." In his name you have taken little children into

your arms, placed your hands upon them; and been a blessing to them. Your greatest reward is to hear the "well done" of him who loved little children more than he loved himself.

JOHN WESLEY RALEY

PRESIDENT, OKLAHOMA BAPTIST UNIVERSITY, 1934-1961
CHANCELLOR, OKLAHOMA BAPTIST UNIVERSITY, 1961-

A Denomination Remembers

A century and a half ago Thomas Scott expressed a truth which is timeless in its application. "A man cannot leave a better legacy to the world than a well-educated family"; the larger the family, the greater the legacy. How better can we express our gratitude and appreciation for John Wesley Raley than by recognizing in him a living commentary on these words uttered so long ago!

A Texan by birth and an Oklahoman by choice, his name is not so much written as engraved into the life of the Baptist General Convention of Oklahoma. But more so, it is imbedded in the lives of an innumerable caravan of young people who have been set forward and guided in the pursuit for and realization of a more abundant living.

Coming to us with the best in academic training, including the doctor in theology degree, it was prophetic that he should begin his ministry in Oklahoma as a pastor. Thus in 1934 he brought to the presidency of Oklahoma Baptist University the scholarship of a sage enriched by the heart of a shepherd. In such capacity he began a 27 year tenure of service, a service encompassing more years than that of any other college president in the history of our state.

God has a man for every task, and there was a man sent from God, whose name was John. He was a modern-day Moses leading a small struggling school through the depression wilderness of financial hardship, and by his vision to stand on the Nebo heights of accomplishment viewing the Promised Land of even greater possibilities in its ever-beckoning future.

Statistics cannot tell the entire story. But they may become the outward reflection of an inward glory. During this man's administration at Oklahoma Baptist University, the school's property value increased from \$428,000 to more than \$7,000,000, with assets exceeding \$11,000,000. On its campus Raley led in the erection of 20 major buildings, the crowning glory of which is the John Wesley Raley Chapel, a one-million dollar structure which was dedicated in 1962. During this period Raley assembled about himself a dedicated and scholarly faculty which through the years has taught a flowing and ever-enlarging stream of young men and women. As chancellor of the university this consecrated, dynamic man continues to serve in the fields of public relations and of soliciting endowment for the university. It is no wonder, therefore, that he has been referred to variously as "Mr. OBU" and "The Little Giant of Bison Hill."

Alongside this great man stands a great woman, for it is impossible to think of the marvelous accomplishments at Oklahoma Baptist

University during these gigantic years without thinking also of Mrs. Helen Thames Raley. So as we honor Chancellor Raley, we honor Mrs. Raley also.

Yes, a man and a woman can leave no better legacy to the world than a well-educated family. Speaking for this devoted couple, Raley said recently, "Our graduates, whom we see in positions of responsibility all over the world, constitute the greatest reward of the 30 years of service. This is the reward; this is our family."

Dr. Raley, your visions for Oklahoma Baptist University are so great and far-reaching that they cannot possibly be realized fully in one lifetime. So as we honor you and your Elect Lady we would dedicate ourselves and, we pray, if our Lord delays his coming, those who shall come after us, that we shall mingle our dreams with yours; and shall continue to scale the vaulting heights toward a greater Oklahoma Baptist University, until we shall all march through the gates of glory to hear with you, "Well done, thou good and faithful servant: thou hast been faithful over a few things, I make thee ruler over many things: enter thou into the joy of thy Lord."

36. Certificates of appreciation were presented to M. J. Lee, Guymon, and Hugh Bumpas, Oklahoma City, for services rendered as past presidents of the convention.

37. Douglas Manning, Tulsa, brought the report of the Department of Brotherhood and Evangelism and presented the assistants in the department to the convention.

Eugene Stockwell, associate secretary, spoke to the report regarding the recent work of 75 dedicated, Oklahoma men in the states of Washington, Oregon and California. Each of these men paid his own expenses.

Bob Banks, state Royal Ambassador secretary, spoke to the report on the work of Camp Hudgens.

38. J. A. Pennington, secretary of the Department of Brotherhood and Evangelism, spoke to the report and motion carried for its adoption.

Evangelism

J. A. Pennington, Secretary

"Baptists must 'evangelize' or 'fossilize.' We must rescue the perishing or perish with the perishing," so stated Roland Q. Leavell some 25 years ago. It is still true today. Napoleon is quoted as having said, "Conquest has made me what I am, and conquest must maintain me." As Baptists we can truly say, "Evangelism has made us what we are and evangelism must maintain us."

But what is evangelism? C. E. Autrey has defined it in these words, "Evangelism is the outreach of the church by confrontation with the gospel of Christ to bring people to a personal faith and commitment to Christ as Savior and Lord, in order that the committed may become a part of the outreach." Autrey continues by stating,

"This definition of evangelism emphasizes that salvation is a personal experience with God, and it comes by personal faith in a personal Christ." This definition of evangelism, also, emphasizes the fact that the committed must become a part of the outreach. Any conception of evangelism that overlooks this important phase is inadequate.

Bible Methods

There are only two methods of evangelism taught in the word of God; namely, mass and personal. The word of God also teaches that evangelism is to be perennial. Any soul that was ever won to Christ by another, regardless of time, place or condition, was reached either through mass or personal evangelism. Neither of these methods can succeed without the other. By mass evangelism we mean all types of evangelistic approach to people in groups. Personal evangelism is the man to man or person to person approach. The task of winning men to Christ and of building Christlike character in them should not be done spasmodically. It should be a perennial effort—day by day and week by week.

The Annual Religious Census

To make evangelism effective in any church we must know who the people are and where they are before we can win them to Christ. Securing the desired information can best be done through the religious census. Possibly, the best time of the year for the census is in September. This makes possible the most effective use of the information obtained.

The Prospect File

The information which has been secured from the census should be made available to all of the organizations of the church. Therefore, an accurate up-to-date prospect file is a necessity for a perennial program of evangelism in any church.

Personal Evangelism

Personal evangelism is "every Christian's job." The Lord has commanded all saved people, "Ye are witnesses of these things" (Luke 24:40). Every church should strive to enlist and train every member of the church to be personal soul winners. To assist the churches in this task the following programs and materials are available:

1. Soul-Winning Commitment Day (Suggested date is the first Sunday of the year.)
2. Soul-Winning Training (Materials for three training sessions are provided in the Pastor's Guide.)
3. Cultivative Commitment Witnessing.
4. The Sunday School Witnessing Campaign.

Mass Evangelism

This group effort of reaching people for Christ should be done by the Sunday school and all other organizations of the church and in the worship services each week. Evangelism should be a perennial effort in every church. However, we should not neglect special revival meetings. In every Baptist church there is the need for two or more

revival meetings every year. In 1958-59 we had only 46 churches that did not have a revival meeting. In 1962-63 this number increased to 98 churches reporting no revival meeting. We can permit our church program to become so full that there is no time for the revival and the preparation necessary for an effective meeting.

Churches with two or more revival meetings per year are reaching more people for Christ. In a study of the records for 1962-63 we found that the churches with no revival meetings averaged 3.7 baptisms for the year. Those with one revival meeting averaged 7.5 baptisms, those with two averaged 14.9 and those with three revival meetings averaged 27.4 baptisms for the year.

Simultaneous Revivals

What is a simultaneous revival? "An associational simultaneous revival is one in which the churches of like faith and convictions enter into a revival meeting in each local church beginning on the same day and closing on the same day." It is definitely a concerted effort, all of the churches doing the same thing the same way at the same time. This type of revival effort has proved to be the most effective method in promoting mass evangelism in recent years.

Since 1948 Oklahoma Baptists have been promoting the annual simultaneous revival as a definite part of our program of evangelism. We have the associational simultaneous revival reports for 15 of these 16 years. These reports show 103,996 people made professions of faith and joined our churches for baptism. This is approximately 36 per cent of our total baptisms for these 15 years.

For 10 years we adhered very closely to the original plans for preparation and promotion of the simultaneous revival program. Most of our churches participated in the revivals for the two full weeks. The Lord blessed our efforts and we rejoiced in many souls won to Christ. In the last few years we have drifted away from this phase of our program. We dropped the annual census, the length of the revival meetings was shortened, and many other phases of the program were left out. As a result of this and other factors our baptisms have declined from year to year.

What of the Future?

What of the future for the simultaneous revival effort? It can still be effective if followed according to the original plans and promoted with zeal and enthusiasm. But let us emphasize again that every program, method and technique, must be undergirded with prayer and energized by the Holy Spirit to be effective.

It is the consensus of this committee that every pastor and the leadership in each association is vitally concerned about this our pre-eminent task, EVANGELISM. We believe that you seek to know God's will and follow the Holy Spirit's leadship in all you do. Therefore, we would urge you to pray earnestly as you plan for the future. Do that which you feel is wise and would be most effective in reaching people for the Lord. If the simultaneous effort has lost its effectiveness in your association or church, then drop it for a year or so,

or until the time when you feel that the churches can with zeal and enthusiasm enter into such a program. Remember, you are accountable only to the Lord for your stewardship. You must do that which he would have you to do.

Area Revivals

In recent years the area crusade has proven very successful in reaching people for Christ. The area crusade is a co-operative effort by the churches of a given area to join hands and hearts to see revival in that area. The services are held in a central or suitable place every night for the duration of the revival. If the area churches are properly organized, the meeting well publicized, and the people led to agonize in prayer, genuine revival will result. Such revivals are more effective if they are not held too often. Possibly every three or four years would be best.

Simultaneous Citywide Crusades

John Dowdy, pastor of First Church, Guthrie, reports that for three years the city of Guthrie has had a citywide simultaneous "Crusade for Christ." The crusade lasted for eight days. The churches of all denominations, except the Catholic, have co-operated. Each church has its own meeting, followed their own plans, and enlisted their own evangelistic help. This one week was set aside as a time when there were to be no activities in the schools, civic clubs, fraternal organizations or any other groups that would interfere with the revival effort. With long range planning they were able to secure enthusiastic co-operation from these groups.

With such a crusade, Dowdy reports, "A tremendous impression is made on the community during the week. The cause of Christ is set forth in the newspaper, on the radio, in the clubs and fraternal organizations, in the business associations and in the schools, as it could not have been done by the efforts of one denomination."

This is not a union meeting. It would not follow the same pattern as has been used in our associational simultaneous revivals.

This type of revival effort could be very effective in many of our large towns and cities across our state. This would offer a new approach to our evangelistic effort.

Associational Evangelism Clinics

A well-planned and properly-timed associational evangelism clinic can provide excellent preparation for revival. This should be a part of the evangelism program in each association every year. Thirty of these clinics were scheduled for 1963-64. Reports have been received from 27 associations revealing 497 churches represented, with a total attendance of 3,884, and 414 of these were pastors.

Statewide Evangelistic Conference

This conference will meet Jan. 25, 26, 27, 1965 in First Church, Enid. Our out-of-state speakers will be Vernon Yearby, of the Division of Evangelism of the Home Mission Board; Vance Havner, Greensboro, N. C.; Harper Shannon, pastor of First Church, Dothan, Ala.; Wayne Dehoney, president of the Southern Baptist Convention,

and John T. Sisemore, supervisor, Adult Field Services Unit of the Sunday School Department of the Southern Baptist Convention.

Summary of Evangelism for 1963-1964

Associations	1963	1964	Baptisms	Simultaneous Revivals
Arbuckle	318	311		March 28-April 11
Atoka	121	113		March 14-28
Banner	325	330		March 28-April 11
Beckham-Mills	250	206		March 21-April 4
Bryan	210	231		April 18-May 2
Caddo	298	292		March 14-28
Central	367	352		March 14-28
Chickasaw	240	259		March 14-28
Cimarron	649	526		March 21-April 4
Comanche-Cotton	810	752		March 28-April 11
Concord-Kiowa	328	333		March 14-28
Craig-Mayes	254	278		
Delaware-Osage	512	398		March 28-April 11
East Central	253	233		April 18-May 2
Enon	444	328		March 28-April 11
Frisco	207	279		April 18-May 2
Johnston-Marshall	139	128		March 28-April 11
Kay	318	272		March 28-April 11
LeFlore	252	330		April 11-25
Mullins	426	391		March 28-April 11
Muskogee	622	714		April 4-18
North Canadian	277	314		March 21-April 4
Northeastern	352	380		March 14-28
Northwestern	149	162		March 28-April 11
Oklahoma County	2,951	3,102		April 18-May 2
Panhandle	187	193		March 28-April 11
Perry	266	207		March 21-April 4
Pittsburg	360	350		March 14-28
Pottawatomie-Lincoln	468	441		
Rogers	245	214		
Salt Fork	86	98		March 28-April 11
Sans Bois	162	92		March 21-April 4
South Canadian	372	320		March 28-April 11
Southwest	392	373		March 14-28
Tillman	146	98		March 14-28
Tulsa	2,316	2,027		April 4-18
Union	347	459		March 7-21
INDIANS				
Cherokee	154			
Chi-Ka-Sha	30	45		April 11-25
Choctaw-Chickasaw	37	47		April 11-25
Muskogee-Seminole-Wichita	126	42		
TOTALS	16,766	16,020		

Brotherhood and Royal Ambassadors

J. A. Pennington, Secretary

The number of Brotherhood organizations in Oklahoma is up slightly from last year with a total of 604 reported this year. The total enrolment is 11,429.

One of the outstanding events this year was the West Coast Laymen's Crusade. Of the 896 men who participated in the crusade in California, Oregon and Washington, 78 were from Oklahoma. A total of 29,141 visits were reported for the entire crusade with 6,109 decisions made. This includes 1,205 professions of faith.

A total of 76 associational Brotherhood officers met for an overnight training session at Camp Hudgens.

Our Concerns for the Coming Year

The year 1964-65 has been designated as a year of enlargement for Brotherhood work in Oklahoma. The goal for this effort is a 10 per cent increase in the number of Brotherhood organizations and also a 10 per cent increase in Brotherhood enrolment. We also

plan to increase by 10 per cent the circulation of the **Brotherhood Journal** and the **Brotherhood Handbook**. These enlargement efforts will require planning and work on the part of each Brotherhood. It is suggested that each organization adopt goals that would be equal to or above the 10 per cent goal set for the state.

Royal Ambassador Report

Royal Ambassador work continues to show growth, though not as great as in previous years. During 1964, there were seven additional churches with chapters making a total of 563 and 30 new chapters for a total of 1,047.

The goal for 1965 is 1,200 Royal Ambassador chapters in 600 churches and a 10 per cent increase in enrolment.

The state Royal Ambassador Congress meeting in Oklahoma City had its largest attendance ever with 2,800 boys and leaders attending.

The attendance goal for the 1965 Congress meeting in Tulsa, March 5-6, is 3,000 boys and leaders.

Camp Hudgens Report

"Camp Hudgens—for the cause of world missions" was certainly evident in the visible results of the six weeks of camps in 1964 with a total of 133 life decisions. Of the total, there were 28 professions of faith, 63 rededications, 24 for church-related vocations, and 18 mission volunteers. Not so tangible, but evident and important, was the spiritual growth experienced by campers.

There was a total of 674 boys and leaders in attendance at Camp Hudgens. Unfortunately, 75 boys had to be denied attendance because there was no room for them—29 percent of them were not Christians! Oklahoma Baptists must meet the needs of boys in the state who want a camping experience such as that provided at Hudgens.

The camp was not only used by state RA camps but by 13 different church and associational groups with a total attendance of 1,366 for the year.

Dates to Remember

Nov. 8-9, 1964	-----	State Brotherhood Convention
Jan. 24, 1965	-----	Baptist Men's Day
March 5-6, 1965	-----	Royal Ambassador Congress, Tulsa
May 10-15, 1965	-----	Campcraft Course, Camp Hudgens
May 31-June 5, 1965	-----	Royal Ambassador Camp
June 7-12, 1965	-----	Royal Ambassador Camp
June 14-19, 1965	-----	Royal Ambassador Camp
June 21-26, 1965	-----	Royal Ambassador Camp
June 28-July 3, 1965	-----	Royal Ambassador Camp
July 5-10, 1965	-----	Royal Ambassador Camp
July 12-17, 1965	-----	Royal Ambassador Camp
Sept. 11, 1965	-----	Royal Ambassador Day of Prayer
Sept. 17-18, 1965	-----	Associational Brotherhood Officers Training Session
Nov. 1, 1965	-----	Simultaneous Royal Ambassador Conclaves
Nov. 7-13, 1965	-----	Royal Ambassador Week

39. During the business session, H. H. Hobbs brought the report of the Referral and Resources Committee which was concerned with the Teacher and Teaching situation in Oklahoma Baptist University.

Progress Report of the Referral and Resources Committee

Early last summer certain matters relating to the academic and extracurricula life of Oklahoma Baptist University were presented to President James Ralph Scales by an interested group of pastors. Subsequently a committee from the Board of Trustees was appointed by the President of the Board of Trustees, in co-operation with President Scales, to look into these matters and also to make a study of certain long range objectives pertaining to the life of the university. This committee is composed of Charles Myers, Finley W. Tinnin, Richard Peterson, Charles Green, J. Ray Smith, and Warren C. Hultgren, with the speaker as chairman. President Scales and T. B. Lackey have by invitation been meeting with the committee.

Early in September this committee held the first of several meetings to determine the scope of its responsibility and to establish methods of procedure. Subsequently a notice was published in the **Baptist Messenger** listing the committee personnel and requesting anyone who so desired to contact any member of the committee with respect to matters concerning the university. To date no matters have been brought to the committee other than the initial presentation made to President Scales. One request has been made for the privilege of appearing before the committee to express appreciation for the university.

Since its initial meeting the committee has met four times. At the first of these additional meetings certain interested brethren were invited to confer with the committee with respect to the matters which had been presented to President Scales. In this meeting a most wholesome atmosphere prevailed as these matters were presented to the committee. A second meeting was held by the committee to discuss these items and to determine procedure from that point forward.

Through President Scales, Dean Neptune of the university requested the privilege of meeting with the committee. Following said meeting a further meeting was held with Dean Neptune and certain members of the university faculty who had requested the privilege of conferring with the committee. For six and one-half hours this group discussed thoroughly the matters which were before the committee and which are of mutual concern. As Christian brethren the group prayerfully, frankly and thoroughly considered these matters. It was felt by all who were present that the meeting was most wholesome and helpful toward producing a mutual understanding of the problems, program and ideals of the university relative to the matter of Christian education.

The committee expresses its appreciation to those who presented these matters, to T. B. Lackey, and to the administration and faculty of Oklahoma Baptist University for their excellent co-operation in the study that is being made. It asks your patience and prayers as the study continues, not only with regard to present matters but concern-

ing recommendations as to future policies and programs for the school which is dear to all of our hearts.

When your committee shall have completed its study a full report will be made to the Board of Trustees, the body which brought the committee into being.

Herschel H. Hobbs, Chairman

40. Session adjourned until 6:30 p.m.

Wednesday Evening November 11, 1964

41. President J. C. Segler called the evening session to order.

42. Gene Bartlett led the congregation in "pre-session" music beginning at 6:30 p.m.

43. The Junior choir of Memorial Church, Tulsa, with Harry Taylor, directing, sang several numbers.

44. The Youth Chorale, Immanuel Church, Tulsa, furnished special music under the direction of Phil Lambert.

45. The devotional message, "Worship Through Music," was brought by C. Gordon Bayless, Little Rock, Ark.

46. Through the use of a replica of **Hymns of Our Faith** and music furnished by the youth choir of First Church, Tulsa, directed by James D. Woodward, Gene Bartlett called attention to the report of the Department of Church Music. Motion carried for the adoption of this report.

Church Music

Gene Bartlett, Secretary

Music schools, festivals, youth music workshops, choir directors' retreats, Falls Creek, Singing Churchmen concerts, and conventions are only a few areas in which your Church Music Department works.

Our efforts this year prompted such statements as: **YOUTH MUSIC WORKSHOP**—"Music is something that may stir one's soul. I believe my greatest experience of this nature took place last June on a warm and humid night. The 200-voice choir was in its place. The conductor gave the first downbeat, and the choir began to sing. The sound produced thrilled my innermost emotions as we sang 'Great is the Lord and greatly to be praised.' The concert continued, and as the end drew nearer, excitement rose. Finally the chords of the last composition were heard. All who participated uttered a silent prayer to God for music which may turn one's thoughts and emotions from laughter to sorrow, from hatred to love, but most of all from man to God."

"As always the workshop continues to be one of the finest opportunities available to Oklahoma youth musicians. It lifts the soul to both musical and spiritual heights, and it is an incomparable blessing."

"This has been an excellent workshop. It was my first and I was truly impressed."

"Please accept my sincere thanks for a revealing and delightful week at Shawnee. Surely this work will channel much of that outstanding talent into the Lord's work."

FESTIVALS—"I have had the privilege of judging in several fine festivals in other state programs, but not one will compare with this youth festival you have so efficiently and effectively developed."

SINGING CHURCHMEN—"Congratulations to you and the Singing Churchmen of Oklahoma for the excellent job you did each time you appeared at our conventions. I was especially proud of you in the presentation on Friday night at the Baptist Jubilee Advance meeting."

We especially desire to serve the small church both in the rural and city areas. We hope that each church will at least buy a Southern Baptist published hymnal (**Baptist Hymnal** and **Christian Praise** are the best); have a congregational hymn rehearsal at least once a month, and provide training for the song leader and pianist.

Our ministry at Falls Creek will be greatly improved with the building of the B. B. McKinney Chapel. We hope to dedicate it next year.

Some of the greatest aids to come out of the Music Department of the Baptist Sunday School Board are:

1. Recording the music in **The Church Musician** and **Junior Musician** magazines.

2. **Songs for Primaries** with a record available of the songs.

3. **A Child's Life in Song**, Claude and Carolyn Rhea with record available.

4. **Lord Most Holy**, Cooper (Easter and General Cantata) for Juniors with recording.

5. **Within a Little Stable**, Graham (Christmas Cantata) for Juniors with recording.

6. **His Saving Grace Proclaim**, Hooper (Cantata for SAB choirs). Record available.

7. **The Lord Emmanuel**, Graham (Christmas cantata for mixed voices SATB). Easy to perform. Record available.

One of the greatest and most useful books ever to be published by the Sunday School Board is **Hymns of Our Faith** by William J. Reynolds. It is the handbook for **The Baptist Hymnal** and has historical and inspirational material concerning every hymn in the **Baptist Hymnal**.

All of the above mentioned material can be secured at the Baptist Book Store in Oklahoma City or Tulsa.

47. Joe L. Ingram, associate to T. B. Lackey, had charge of the program for the evening.

The skit, "A New Way to Present a Church Budget," was given by young people from Memorial Church, Tulsa.

"New Styles in Stewardship Development" was shown by members of Brookside Church, Tulsa.

The TITHE . . . NOW Campaign, a Southern Baptist Convention program, was outlined by James Lackey of the Southern Baptist Stewardship Commission.

48. James D. Woodward directed the choir of First Church, Tulsa, as they depicted the life of Christ through music, narration and slides.

49. James L. Sullivan, executive secretary of the Sunday School Board, Nashville, addressed the convention using the subject of "World Missions."

50. The evening session was brought to a close with prayer led by John W. Raley.

Thursday Morning November 12, 1964

51. Vice-president Bob Wayne Lovejoy, Fletcher, called the convention to order at 9 a.m.

52. Marvil Hawkins, Tulsa, led the congregation in worship in song.

53. Prayer for divine blessing and guidance was led by Bob Wayne Lovejoy.

54. "Worship Through Prayer" was the subject of the devotional message by C. Gordon Bayless, Little Rock, Ark.

55. Harold Graves, president of Golden Gate Seminary, introduced representatives of Southeastern Seminary and Midwestern Seminary. He told of the work of our seminaries.

56. The Annuity Board report was presented by R. C. Miller, Oklahoma annuity secretary. Motion carried for its adoption.

L. Taylor Daniel, associate secretary of the Annuity Board, outlined the progress of the program offered by this Southern Baptist Convention board.

Annuity Board

On Oct. 1, 1964, the Annuity Board broadened its ministry to Southern Baptists by putting into effect the new Life Benefit Plan, a group term plan.

The Life Benefit Plan provides low cost protection against death in active service, disability or age retirement for any church or denominational employee who receives a salary from a Southern Baptist agency or church.

Benefits in the Life Benefit Plan are based on the participant's annual salary and age. Benefits are between \$10,000 and \$30,000 for a participant through age 45. At age 46, benefits are scaled down progressively to retirement. The plan also provides for double benefits in the event of accidental death; waiver of dues in case of disability; and a paid up benefit of up to \$1,000 if the participant joins when he is first eligible and continues actively for at least 10 years.

Cost for this protection is one per cent of the participant's annual salary with a minimum salary basis of \$4,000 and a maximum of \$12,000 a year.

Detailed information is available on this plan from the Annuity Board, 511 North Akard Building, Dallas, Texas.

The Life Benefit Plan is the first in a series of life and health plans. Health plans including hospitalization, surgical and major medical are in the early stages of study by the Annuity Board and its actuary. They should be ready for announcement in January, 1965. So watch your mail and state papers for the announcements of these important health plans.

Southern Baptist Convention Report, January-August, 1964:

Annuity Benefits Paid—\$2,142,042.25; Relief Gifts \$99,235.14.

New Members enrolled in the Southern Baptist Protection Plan—923.

New Members enrolled in the Life Benefit Plan—2,645.

Oklahoma State Convention Report, January-August, 1964:

New Members in Southern Baptist Protection Plan—35.

New Members in Life Benefit Plan—285.

Amount paid in annuity benefits through Aug. 31, 1964—\$83,568.32.

Number of Baptist agencies in state—17.

State Baptist agencies in Annuity Board's protection program are:

Baptist Memorial Hospital

Bristow Memorial Hospital

Cordell Memorial Hospital

Enid General Hospital

Grand Valley Hospital

Grove General Hospital

Miami Baptist Hospital

Oklahoma Baptist Children's Home

Oklahoma Baptist University

Perry Memorial Hospital

Sayre Hospital

Southwest Baptist Hospital

Stillwater Municipal Hospital

57. Marvil Hawkins led the congregation in singing "Onward Christian Soldiers."

58. The Hospitals and Golden Age Homes report was brought by William G. Kersh, director of the Department of Hospitals and Golden Age Homes.

Special music was furnished by a group from the School of Nursing at Enid General Hospital.

Awards for student nurses were presented as follows

Enid General Hospital: Carolyn Wiens Regier and Carol Robertson

Baptist Memorial Hospital: Marilyn J. Walker and Linda E. Harvey

Oklahoma Baptist University: Judy Marie Sanders and Rebecca Jan Haltom

Hospital administrators, chaplains and other personnel were introduced to the convention.

William G. Kersh spoke to the report and motion carried for the adoption of this report.

Hospitals and Golden Age Homes

William G. Kersh, Executive Director

The month of November, 1963 saw the Grove Medical Center at Grove added to our hospital ministry. This has proved to be one of the best small hospitals in Oklahoma. Operating with an average daily census of about 20 patients, it has met with remarkable acceptance by the people of the Grand Lake area. We shall always be grateful to Norman C. Cotner and others of the Grove Community whose gifts to us made the Grove Medical Center possible.

The Miami Baptist Hospital opened a new addition to its building. This brings the possible bed capacity to 110 beds. Work is going on now that will modernize some of the older parts of the building. All this has been made possible by contributions from the people of the community and the excellent administration of W. C. Campbell.

Under the capable hand of Herbert M. Usry, Grand Valley Hospital at Pryor, has built and occupied a new medical records building. Public dining facilities have also been added, meeting a real need. Ed Foreman retired from the hospital chaplaincy at Grand Valley and Francis Broyles was appointed as the new chaplain.

George Hart, administrator of the Sayre Hospital, led in the construction of a new storage building for the hospital, and a new kitchen and dining room at the Chronic and Convalescent Hospital. This building has been almost completely redecorated and the hospital has a waiting list of those who would like admission.

Cordell Memorial Hospital is soon to undergo the rigors of expansion. Bennie Hargrave has done a splendid job of administration and the hospital has been crowded the last three years. The city of Cordell voted a bond issue and will add 12 beds to this building. A contract is expected to be let before this year is up.

The construction of four additional floors on Baptist Memorial Hospital, Oklahoma City, is well under way. When the building is finished late in 1965 we will have 400 beds and an excellent medical center. The hospital has been constantly in a state of growth almost from its inception. James L. Henry has demonstrated remarkable administrative ability in the development of the hospital.

The contract has been let for the construction of two floors on the Doctor's Medical Building. Agreements of intent have already been signed for about 75 per cent of the new space.

The Enid General Hospital has undergone a complete change in appearance. The old roof of clay tile is gone, and a new flat roof has been constructed. A new elevator has been installed, and total air conditioning has been added. The decorating program begun last year is nearing completion. The insight and ability of Joe Baker in getting the most out of a construction dollar have enabled us to have a hospital there of which we can be proud.

The hospitals at Bristow, Robert S. Bazzell, administrator; Stillwater Municipal, David C. Foster, administrator; Southwest Baptist, Mangum, Ralph A. Hill, administrator, and Perry Memorial, C. E. Hendricks, administrator, are continuing their services in a manner that is most satisfactory. We can never know the extent of our ministry through all of our hospitals. We are sure that it is a good work and deserves the best of support from all our churches.

Golden Age Homes

The Hugo Golden Age Home moved into the new J. Frank Murrell addition on Mother's Day. This brings our capacity at Hugo to 61 residents. At the rate the new rooms are being occupied, we can expect all the available space to be filled by this winter.

The Golden Age Home in Oklahoma City, under the direction of Baptist Laymen's Corporation and John Strutton, administrator, is moving along well. Building plans are presently being drawn, and we hope to go to bid within the next two or three months. This Golden Age Home is to be a 62-bed nursing home, and four different types of apartments. The development of this home promises to be one of the finest things we have ever done.

The construction of the homes is a real financial burden. The Mother's Day Golden Age Homes offering has been designated to help shift the burden. We must help pay for the new wing at Hugo, as well as lend assistance for construction in Oklahoma City. It will take the wholehearted support of every church and every pastor if we are to meet these needs.

59. Evans T. Moseley, assistant to the president of Oklahoma Baptist University, presented the report of the university and motion carried for its adoption.

Verses from Luke 9 and 10 were read by Moseley.

Robert Cargill, Hollis, led in prayer and continued after his prayer with words of appreciation for our university.

Ed Sanders, missionary to Indonesia and former student at OBU, spoke about the influence of the school in his life and in the lives of other missionaries.

The Bison Glee Club, under direction of Warren Angell, sang two numbers.

Ferne Hooper, Lawton, president of the Student Government Association, brought greetings from the student body at the university.

Walter Wan, a music student, sang "The Greatest of These Is Love."

President James Ralph Scales delivered his annual message to the convention, during which he recounted the contribution OBU students have made in this needy world.

Following a number by the Bison Glee Club, Ed Sanders led the prayer of benediction.

Oklahoma Baptist University

James R. Scales, President

Through Saturday, Sept., 12, some 1,373 students had enrolled in the various fall programs at Oklahoma Baptist University. Enrollment on campus was not complete at that time, and no figures were available on extension courses. Final enrollment should be in the neighborhood of 1,450 students.

OBU offers enrollment in regular day classes, the evening college, extension classes, a special hospital administrator's program, and college preparatory coursework.

The religious extension program, conducted for a number of years in Oklahoma City and expanded last year to Ardmore, takes on a new look this year with six new cities in Oklahoma and one in Kansas. Under the direction of Evans T. Moseley, extension courses will be taught in Altus, by C. E. Garrison; in Hobart, by Jerry L. Barnes; in McAlester, by Charles E. Myers; in Ponca City, James E. Still; in Tahlequah, by Joel N. Blanton; in Woodward, by Clyde L. Riddle; in Wichita, Kan., by Stan Nelson; in Oklahoma City, by M. E. Ramay, and in Ardmore, by Richard T. Hopper.

Courses this semester include "Old Testament History and Literature," "Christian Doctrines" and "New Testament History and Literature." Extension classes will also be offered at these locations during the spring semester.

Oklahoma Baptist University is accredited by the North Central Association of Colleges and Universities, the National Association of Schools of Music, and the National League of Nursing. The university holds membership in the American Association of Colleges for Teacher Education and the university alumnae are approved for membership in the American Association of University Women.

The 1964-65 faculty includes 87 full-time instructors and 40 part-time instructors, assistants and lecturers, an increase of nine full-time staff members and 16 part-time instructors. Twenty-nine of the faculty members have obtained the highest academic degrees—Ph.D., Th.D., D.Ed., D.M.A. Six of the part-time faculty members also hold doctorates.

Four new faculty members have only recently completed studies in Europe, and John Eighmy, associate professor of history, was a Fulbright Fellowship winner this past summer, studying Chinese Civilization in Taiwan University.

Bob Bass, director of athletics, was selected to manage U. S. State Department goodwill basketball tour in parts of South America and the Caribbean Islands. The two-month instructional tour included

Surinam, Curacao, Trinidad, Guadeloupe, and Barbados. Upon returning to the U.S., Bass spent one day in Washington, D.C., reporting to the State Department on the success of the tour.

Joining the OBU staff this fall is the university's first full-time alumni secretary. Robert D. Alcorn, prominent Shawnee businessman and civic leader, will be working to develop an active alumni program in the future.

OBU's third annual European study course was successfully completed this past summer under the direction of Professor LeRoy Bond. Some 33 students participated in the program, which is designed to stress the liberal arts. Bond, head of the art department, was assisted in teaching duties by Myrtle Merrill and Katherine Rader. Merrill is on the OBU music faculty and Rader is professor of English at OBU. The English emphasis was on the 400th anniversary of Shakespeare's birth.

The physical plant department was extremely busy during the past summer. So far in 1964 work has been completed on the Van Deren Chapel organ, the Stubblefield pioneer church, periodical reading room in Brittain Library, the repair of damages to Shawnee Hall and the renewal of 11 classrooms and Dorland Theatre, complete redecoration of the Women's Missionary Union Memorial Dormitory, and the air conditioning of the lecture-recital hall in Raley Chapel.

Still to be completed are the refurnishing of Baxter Hall, the resurfacing of the tennis courts and installation of backstops, and the modernization of WMU swimming pool. In the planning stages are the air conditioning of the dining hall in Brotherhood Dormitory; new stagecraft facilities for Dorland Theatre, and further expansion of the basement of Raley Chapel—all pending the availability of funds.

As of May 31, 1964, the value of the OBU physical plant was more than \$8 million.

The endowment, held by the Baptist Foundation of Oklahoma, now has book value of \$2,572,000. These funds are supervised and invested by the foundation, and the earnings are used to help underwrite operating expenses of the university, scholarship grants and student loan funds.

The lifeline of the university's support is the Cooperative Program of the Baptist General Convention, which this fiscal year furnished \$279,800 for general operations, \$73,000 for building debts and \$45,000 for endowment.

Thursday Afternoon November 12, 1964

60. President J. C. Segler called the final session of the convention to order at 1:30 p.m.

61. Phil Lambert, Tulsa, led the congregation in group singing and also sang a special number consisting of a medley of hymns.

62. C. Gordon Bayless brought his final devotional message on "Worship Through Dedication," with Colossians 3:14-16 as his text.

63. Sam W. Scantlan led in prayer.

64. Anson Justice, Oklahoma City, gave the report of the Memorial Committee and was in charge of the Memorial Service. Motion carried to adopt the report.

Memorial Service

Scripture reading: I Thessalonians 4:13-17—Anson Justice

Quartet: "My Jesus I Love Thee"—First Church, Tulsa

This memorial service is for our fallen comrades in the great battle with Satan and sin. They are the heroes of the ministry who have kept the faith, pursued the battle to the gates of death and have entered in triumph into their rewards. They have departed from the land of the dying and have arrived in the land of the living. Their noble spirits have gone to be with the Lord that they loved and served, their frail bodies have been laid in their graves to rest awhile and to wait the Blessed Hope and the resurrection of the righteous dead.

Today we, their loved ones, and we, their fellow laborers, pause in their honor and in rededication of our total personalities to the Living Savior to whom they gave their last full measure of devotion. Let us call the roll of our departed brothers in the ministry and remember that great host of other saints in the churches who this year have fallen in the battle.

Let us stand for the roll call: David D. Barber, Audrey Bell Sr., J. W. Bowles, Cecil F. Clotfelter, Charles L. Collum, P. J. Conkright, Homer Davis, B. J. Garrett, W. C. Graves, Napoleon Guarnero, J. B. Harjo, E. J. Jamison, Skake Kingfisher, Coleman Cole Lewis, R. D. Licklider, C. Spurgeon McClung, F. C. Medearis, Robert (Bob) H. Miller, Truman G. Netherton, Elmer R. Page, Jimmie A. Ratliff, Harley Simmons, Mrs. M. R. Dareing, wife of the superintendent of missions of Northeastern Association, Mrs. Ralph A. Hill, wife of hospital administrator of Southwest Baptist Hospital, Mangum, and Mrs. Bill Eustis, wife of the pastor of Sheridan Road Church, Tulsa.

Jack Owen, pastor, First Church, Pawnee, will lead us in prayer, thanking God for their holy lives, their heavenly influence, and their consecrated ministry. He will pray for their loved ones, and for us who continue to carry the torch of the gospel in a dark world.

Respectfully submitted, Anson Justice, G. H. Crittendon,
Jack Owen, Ralph Crawford, Don Wester, Richard
Lisk, and Clifford Lyon

65. Warren Terry, Oklahoma City, presented the report of the Christian Life Committee and motion carried to adopt the report.

Ross McLennan, executive secretary of SANE, spoke to the report emphasizing the challenge of alcohol and narcotics as it exists in Oklahoma.

Christian Life Report

The purpose of the Christian Life Commission is to carry into every area of Southern Baptist life a reminder, that in every facet of our work, we must be Christian not only in word, but in deed.

Paul B. Clark, a member of this committee, in writing on the subject of race relations says, "The problem of race relation is by no means the only domestic difficulty in America, but it certainly is one of the biggest." To such a problem there is no small or easy answer, but the Christian knows that the answer must be found in the will of God through Jesus Christ.

The Christian remembers that all men are created in the image of God! And for one race to positionize itself above another is to deny the Sovereignty of God. The words of the poet are a challenge to us in our day.

"In Christ there is no East or West, In Him no South or North."

"Join Hands, then brother of the faith. What e'er your race may be: Who serves my Father as a son is surely kin to me."

We urge every pastor and church leader, through preaching, teaching and example, to plant the seeds of love and good will toward all men in order that our people might grow in their understanding of the will of God in human relationships.

Philip B. Harris, editor of our **Training Union Magazine** says, "Southern Baptists face the most deteriorated moral conditions America has ever known.

1. Sunday desecration figures boldly in America's moral slump.
2. The collapse of America's home life is staggering.
3. The liquor traffic steadily increases the carnage of America's misery.
4. Our schools continue to feel the tightening harness of paganistic trends.

Our preachers and teachers and colleges, seminaries and every institution of our denomination must sound the trumpet against further destruction of America's morals.

We are reminded by Luther Griffin another committee member that, "Oklahoma Baptists must stand up and be counted. Insidious attempts by wicked men will be made to bring legalized gambling into our state.

"To legalize gambling and bring pari-mutuel betting into our state will breed further crime and kindred evils. The environment that would be created would deal a devastating blow to our economy and would create what would be a most unhealthy atmosphere for our youth."

The apostle Paul says in II Corinthians 5:17, "Therefore if any man be in Christ, he is a new creature, old things are passed away; behold all things are become new." Again Paul says, "Wherefore come out from among them, and be ye separate, saith the Lord and touch not the unclean thing; and I will receive you."

So as Christians and Oklahoma Baptists we must take our stand against every evil that would destroy us or render the church less effective.

Christian Life Committee: Warren Terry, Oklahoma City;
Tal Bonham, Marlow; Lavonn Brown, Tecumseh; Luther Griffin, Boise City; Paul Clark, Miami

66. Ralph Crawford, Oklahoma City, brought the report of the American Bible Society. Motion carried for its adoption.

American Bible Society

"God's Word for a New Age" is the theme of a program of missionary advance in which the American Bible Society is seeking to provide greatly increased quantities of Scriptures urgently needed for mission work around the world

If the people of the world are to know Jesus Christ the one hope of men and nations, they must have the Bible.

Each person must have the Bible in his own language because it speaks to his heart as no other language can speak.

But, in most countries, people cannot afford even the cost of printing the Scriptures.

The Bible is the essential tool of missions and evangelism. The missionary uses it in all his work. The Bible itself is a missionary. It can go where the human missionary cannot go. It can stay after he must leave—and keep on speaking to a person's heart.

The American Bible Society is an active partner of Southern Baptists. It serves mission work at home and abroad. It helps missionaries to translate the Bible, publishes without note or comment and distributes without profit, usually below cost. For the blind, it supplies Scriptures in Braille and other raised-letter systems and talking book records.

In the program of "God's Word for a New Age" your American Bible Society is working in co-operation with 22 other national Bible Societies throughout the world.

The goal for the years just ahead is to increase the total world-wide Scripture distribution to 150 million volumes per year, which is three times the present global distribution, with half of this goal (75 million volumes per year) being undertaken by the American Bible Society. The long-range goals are:

A Bible for every Christian home

At least a New Testament for every Christian

At least a Scripture Portion for all who can read

An opportunity for every Christian to distribute Scriptures
in personal witness

During 1963 the American Bible Society—

- rejoiced that some part of the Bible has been published in 1,216 languages; the full Bible in 231, a Testament in 290 more, a Gospel or other complete book in 695 more—but counted over 1000 more languages in which no book of the Bible has yet been published.
- gave almost a million Scripture volumes for distribution by chaplains to our armed forces and veterans' hospitals, as a vital link between the home churches and men in service.
- distributed a record total of over 34 million Scripture volumes in 444 languages, in more than 120 countries—with almost half the total going to other countries—and dedicated itself to the task of doubling its annual distribution to meet urgent worldwide needs.

Southern Baptists Support the Work

Because the Bible Society serves mission work—and Southern Baptist missionaries depend on the Society for Scriptures they need for their people—Southern Baptists believe in the missionary importance of giving to the American Bible Society.

In 1963 Southern Baptist churches gave \$167,498 to the American Bible Society. Methodist gifts were \$172,771. Gifts from all churches in the U.S.A. totaled \$1,120,277.

The help of every Southern Baptist church is needed and Southern Baptist churches can lead—if every church will give. Has your church given this year? Here are suggestions, based on what many churches are now doing:

Every church can give at least these amounts each year:

Smaller churches	----- \$10 to \$60
Larger churches	----- \$60 to \$300
Great city churches	----- \$300 to \$600 or more

Please send gifts to your Baptist state office marked "for the American Bible Society."

67. H. Tom Wiles, Lawton, brought the report of the Convention Building Committee and motion carried for its adoption.

Convention Building Committee

Each year the convention elects a building committee to work with institutions in supervising and correlating building programs. Those serving on this committee since the last convention are: H. Tom Wiles, Larry Eakin, W. F. Crow, T. Hollis Epton, M. L. Jones, H. E. Alsup, L. E. Maples, Frank Baugh, Ted Coldiron, Hollis Morris and George Horton. H. Alton Webb was an original member of this committee, but is now serving as assistant administrator of Miami Baptist Hospital. At the April 22, 1964 meeting, T. Hollis Epton was elected chairman. It is the policy of the committee to appoint or elect sub-committees or local members to work with other officials in planning and construction of local building projects.

Assets and Liabilities

The most recent audits reveal buildings, equipment and endowment assets are \$24,277,837.41, and liabilities \$6,439,589.20, as follows:

	Assets	Liabilities
Hospitals and Golden Age Homes	\$7,487,277.91	\$4,190,081.67*
Oklahoma Baptist University	7,818,996.83	2,182,000.00
Baptist Building	948,402.17	
Child Care Institutions	1,825,386.58	
Other	891,649.07	67,507.53
Baptist Foundation, Endowment	5,306,124.85	

* Most of this indebtedness is on Baptist Memorial Hospital, including \$1,270,000 on the Doctors Medical Building, which is self-liquidating.

B. B. McKinney Chapel

The Board of Directors voted that, when one-half of the funds needed for constructing a chapel-music building at Falls Creek was available and when Falls Creek Assembly obligations on other projects were liquidated, the building committee be authorized to start construction. These requirements have been met; therefore, ground was broken on Friday of each of the three assemblies during the summer of 1964. The building, which will cost approximately \$60,000 and will seat 500 people, is now under construction. The committee asked the business manager of Falls Creek Assembly, Sam W. Scantlan, and the resident manager, Ezra Edwards, to serve as superintendents of construction. The sub-committee to work with these men is composed of T. Hollis Epton, Larry Eakin, Tom Wiles and W. F. Crow. The Board of Directors, upon recommendation of the Missions-Falls Creek Committee, named this building the B. B. McKinney Chapel in memory of the late B. B. McKinney, who directed music at Falls Creek for many years.

This chapel will be used by the Church Music Department during the summer assemblies and by various groups throughout the year. It will be air-conditioned and heated, and should be finished and ready for use by the 1965 assemblies.

Baptist Memorial Hospital and Doctors Medical Building

Construction is progressing on the four million dollar expansion of Baptist Memorial Hospital. The committee guiding this project is made up of representatives from the Convention Building Committee, the Hospital Governing Board and Advisory Board, as follows: Ray Young, chairman, O. C. Brown, James Battle, R. C. Howard, H. B. Lee, Marvin Staton, Warren Terry and Harvey Elledge. Ex-officio members are T. B. Lackey, William G. Kersh and James L. Henry. Joe Dee Ray and Luther Cox were original members of the committee, but have both left the state. A contract was awarded July 13, 1964 to Manhattan Construction Company in the amount of \$368,602 for adding two floors to the Doctors Medical Building, which will increase this building to a capacity of 60 physicians. Four

additional floors may be added as needed. This building is self-liquidating. The committee for this project is made up of hospital governing board members, as follows: H. H. Raborn, chairman, R. H. Nicholson, H. B. Lee, James Battle and R. C. Howard.

More information on this building project will be found in the report of the Board of Directors and the report of Hospitals and Golden Age Homes.

Hugo Golden Age Home

The new wing on the Hugo Golden Age Home was completed, dedicated and opened on Mother's Day, May 10, 1964. Capacity of the Home was increased from 33 to 61. Cost of new construction, furnishings and equipment was around \$140,000. We now have a beautiful home at Hugo, valued at approximately \$400,000. The local governing board was asked to serve as building committee during construction.

Trades-Educational Building

The committee awarded a contract to Liebolt Construction Company in the amount of \$47,780 on May 22, 1964, for construction of the Trades-Educational Building at Boys Ranch Town. The committee also approved resurfacing of streets and parkway at Boys Ranch Town. Both projects are completed. The sub-committee working with H. Truman Maxey and Charles Boldin are Hollis Morris, Frank Baugh and H. E. Alsop.

Baptist Building Expansion

A contract in the amount of \$145,918 was awarded to J. J. Cook Construction Company Sept. 1, 1964 for expansion of the Baptist Building. This addition will almost double Book Store space and increase Baptist Messenger print shop space by approximately 40 per cent. It will also provide additional storage for all offices in the Baptist Building. A new 15-year lease contract has been signed with the Southern Baptist Sunday School Board. Monthly income from rental on Book Store space will be adequate to amortize payment of this expansion over a period of approximately 19 years. The committee working on this project is made up of local members of the Convention Building Committee and local members of the Board of Directors as follows: Johnie Stuckey, chairman, Kenneth Staton, Robert S. Scales, T. T. Crabtree, Francis White, Frank Baugh, Guy James, John Shelton, Hugh Bumpas, and M. L. Jones. Luther Cox and Joe Dee Ray were also original members of this committee.

Camp Hudgens

A special committee composed of George Horton, M. L. Jones and L. E. Maples was appointed to work with Bob Banks, T. B. Lackey and the architects in making preliminary plans for a dining hall at Camp Hudgens. Date for construction will be determined by the availability of funds.

Oklahoma City Golden Age Home

The convention asked the Baptist Laymen's Corporation to assume responsibility for building and operating the Oklahoma City

Golden Age Home. Plans are being drawn and the Laymen's Corporation expects to have the nursing home for 60 residents and apartments for 40 residents under construction very soon. Other units will be added as needed. Although this is not a responsibility of your building committee, we are still very interested in the development of this much needed facility.

Baptist Student Union Buildings

From 1957 to 1964 the Baptist General Convention of Oklahoma has assisted or has made commitments to assist in erection or purchase of fifteen Baptist Student Center buildings. Total funds committed through 1964 are \$134,016. The convention assists local groups in financing of projects to the extent of one-third of cost of the project not to exceed \$60,000. In other words, the convention's maximum participation in any BSU building project is \$20,000. The Religious Education Committee of the Board of Directors determines allocations of building funds for BSU construction. Like other convention building funds, these are contingent on the convention's entire budget being reached.

Respectfully submitted, T. Hollis Epton, chairman, H. Tom Wiles, Larry Eakin, W. F. Crow, M. L. Jones, H. E. Alsup, L. E. Maples, Frank Baugh, Ted Coldiron, Hollis Morris and George Horton

68. Jack Carroll, Seminole, brought the report of the Committee on Resolutions, which was presented in nine sections.

I. Bill G. West, Okmulgee, brought the first resolution on separation of church and state.

WHEREAS, it is an irrefutable historical fact that the First Amendment to the Constitution of the United States, which guarantees the separation of church and state, can be credited to the influence of Baptists; and

WHEREAS, this sacred safeguard to religious liberty is being attacked from without, and is in danger of erosion from within;

BE IT THEREFORE RESOLVED THAT this Convention reaffirm its commitment to the principle of the separation of church and state as provided for by the First Amendment and apply the principle, with conviction, in such practical matters as:

(1) **Opposing** an alteration of the First Amendment;

(2) **Instructing** all Convention agencies and institutions to refuse any federal funds that could in any way be construed as grants or subsidies;

(3) **Admonishing** local churches and associations to refuse materials or services that represent tax dollars, such as food commodities or the improvement and upkeep of church parking facilities by any city or county agency.

BE IT FURTHER RESOLVED THAT the rising tide of atheism be resisted by all due process of law and countered with the most vigorous and aggressive propagation of the gospel that has been known in the history of the nation.

II. The second resolution on involvement was presented by Bill West.

WHEREAS, by precept and example Christ taught his disciples to make their influence felt in every area of social intercourse; and

WHEREAS, the need for Christian influence in every area of modern business and social life is readily apparent;

BE IT THEREFORE RESOLVED THAT while the inadvisability of ecumenical involvements is fully recognized and should be avoided, all church members should nonetheless be encouraged to actively and aggressively involve themselves in projects of community, state and national moral improvement and social betterment:

(1) Pastors are encouraged to seek opportunities for service in community affairs;

(2) Laymen are encouraged, out of a sense of the stewardship of life, to make their influence felt in business, social and political life;

(3) Young people are encouraged to seek careers that offer the greatest opportunities for Christian service and influence.

III. Victor Granberry, Hugo, brought the third resolution on personal commitment.

WHEREAS; our Baptist constituency is seemingly in an unstable condition spiritually and morally, evidenced by lack of conviction in divorce, social drinking, gambling, and a general tendency toward tolerance in all moral matters;

THEREFORE, BE IT RESOLVED THAT we urge the local church leadership to promote and pursue a program of Christian growth, development and witnessing that will result in personal commitment to the Great Commission.

In order to enhance the above, **BE IT RESOLVED THAT** we re-affirm our Baptist belief in a God called, God placed, God directed ministry, and **THAT** we urge our pastors and churches to consider the advantages to the Kingdom of God by longer pastorates and a mutual respect of pastor and people for the practical application of this principle. We further encourage a revival of the sacred relationship of love and respect of pastor for his people and the people for their pastor.

IV. Eugene Enlow, Tulsa, brought the resolution regarding SANE.

WHEREAS, SANE is the one organization in our state dedicated to alcohol education, and the eradication of the usage of alcoholic beverages, and the illegal use of narcotics, and acts as a resource counsel for our churches in their specific area;

THEREFORE BE IT RESOLVED THAT we urge our churches to support said organization.

V. Jack Carroll presented the resolution concerning gambling.

In view of the continued efforts of the gambling interests seeking to be legalized in the state;

BE IT RESOLVED THAT the total constituency of our convention be alerted and urged to actively oppose any legislation that would legalize gambling in Oklahoma.

FURTHER, BE IT RESOLVED THAT we commend our sister state of Arkansas for their rejection of legalized gambling.

VI. The resolution on the 15th anniversary of Jack Gritz as editor of the **Baptist Messenger** was presented by Jack Carroll.

WHEREAS, Jack Gritz recently observed his 15th anniversary as editor of the **Baptist Messenger**; and

WHEREAS, he has given unstintingly of his mind, time and talent for the extension of the Kingdom of God and Oklahoma Baptists;

BE IT THEREFORE RESOLVED THAT we commend him on this occasion and ask that God's blessings continue with him in his vital capacity as editor of the **Baptist Messenger**.

VII. Eugene Enlow gave the resolution on public safety.

WHEREAS, on our highways there is one death every 12 minutes, one serious injury every 20 seconds, and property damage every three seconds, and in these United States 45,000 people were killed on the highways last year, and;

WHEREAS, we regard the sacredness of human life, and desire for each to have a full and useful life;

BE IT RESOLVED THAT this body commend Robert Lester, Commissioner of Public Safety for the State of Oklahoma, for his action in promoting safety in the preservation of human lives, and for his courage in pointing out the high percentage of accidents caused by drinking drivers. **BE IT ALSO RESOLVED THAT** total abstinence from the use of alcoholic beverages be encouraged, and that the laws be vigorously enforced against drinking drivers. **BE IT FURTHER RESOLVED THAT** we call upon our people to drive safely, sanely, and courteously at all times with respect for the traffic laws of our state and its enforcement officers.

VIII. C. E. Garrison, Altus, presented the resolution on religious liberty.

WHEREAS, the New Testament teaches that every man must stand before God and give account for the deeds done in the flesh; and,

WHEREAS, Baptist people in Europe, America and wherever else they are found upon the face of the earth have consistently and insistently affirmed the freedom of man's conscience before God; and

WHEREAS, Baptists in one generation after another have suffered, bled, and died for their adherence to the propagation of the principles of religious liberty, having been persecuted many times, but never persecuting others;

NOW, THEREFORE, BE IT RESOLVED THAT we reaffirm our belief in complete religious liberty for all men in conscience and

worship as a God-given right, not to be confused with mere religious tolerance; and **THAT** we hereby encourage and request men of good will in all faiths to join us in such affirmation.

IX. John W. Dowdy, Guthrie, brought the resolution expressing appreciation for the hospitality shown us during convention sessions.

Acknowledging our indebtedness to Joe L. Ingram and his associates in the Department of Public Relations for making reports available to the people and to our Baptist fellowship through the public press, television and radio services;

NOW, THEREFORE, BE IT RESOLVED THAT the Baptist General Convention of Oklahoma meeting at First Church, Tulsa, make known its gratitude and appreciation to these agencies of communication for their effective coverage of news relative to the convention sessions; **THAT** we commend the staff of the **Baptist Messenger** for their faithful reporting of news relating to convention activities and the preparation of information which has interpreted the spirit and purpose of our Baptist witness to the world; and **THAT** we commend the news staffs of the state newspaper, radio and television stations for their coverage of the convention sessions.

The 59th annual session of the Baptist General Convention of Oklahoma is sincerely grateful to First Church, Tulsa, for the generous hospitality extended through its services and facilities during in these days of fellowship and inspiration;

NOW, THEREFORE, BE IT RESOLVED THAT the Baptist General Convention of Oklahoma express to Warren C. Hultgren, pastor, and the members of First Church, Tulsa, its thankful appreciation for the use of their beautiful and commodious facilities during the convention sessions; **THAT** our gratitude be expressed to J. C. Segler for his faithful and outstanding leadership as president during the past year and his effective presiding over convention meetings, and to other officers who have shared in the conducting of the convention proceedings; and **THAT** our sincere appreciation be conveyed to the pastors, churches and citizens of Tulsa for their kindness in helping to provide for the care and comfort of the messengers and guests through the rendering of innumerable services during convention days.

Respectfully submitted, Jack Carroll, Eugene Enlow, C. E. Garrison, J. B. Shinn, John Dowdy, Victor Granberry, Bill G. West

Motion carried for the adoption of the entire report of the Resolutions Committee.

69. T. B. Lackey called attention to the Report of the Board of Directors. The report had been presented on Wednesday but vote had been delayed until this time. Motion carried for adoption of the report.

Report of the Board of Directors of the Baptist General Convention of Oklahoma

The convention's Board of Directors met Dec. 3, 1963, May 4, 1964, and Sept. 22, 1964. In the December, 1963 meeting, President J. C. Segler appointed the following committees:

Committees of the Board of Directors 1964

Executive Committee

Mart Hardin
Edward E. Wolfe
C. M. Fuquay
Douglas Manning
Hale Dixon
John Brill
Stanley Jordan
Hugh R. Bumpas
Richard T. Hopper
Robert S. Scales
John B. Shelton
M. F. Ewton

Executive Officers

J. C. Segler
John T. Daniel
T. B. Lackey

Brotherhood and Evangelism

Douglas Manning
Frank H. Loveless
H. Tom Wiles
Hugh R. Bumpas
Jack Owens
Kermit Schmidt
James M. Baldwin
M. F. Ewton

Missions-Falls Creek

Hale Dixon
H. Tom Wiles
Martin Clark
Robert S. Jackson
Vernal West
Paul Graham
John B. Shelton
William H. Heath

Religious Education

Mart Hardin
Kenneth Staton
Stanley Jordan
George McDow
Dale Geis
Bill D. Donovan
Robert L. Cargill
Hale Dixon

Child Care

Edward E. Wolfe
Jerold McBride
E. F. Hallock
Forrest Jackson
Lloyd Crawford
Francis White
H. Alton Webb
Leon Hill

Stewardship-Budget

C. M. Fuquay
T. T. Crabtree
Richard T. Hopper
E. F. Hallock
Martin Clark
Mart Hardin
Earnest L. Potter
M. J. Lee

Hospitals-Golden Age Homes

M. F. Ewton
T. T. Crabtree
Dale Geis
E. J. Kearney
Robert C. Helmich
Edward E. Wolfe
Lloyd Crawford
Jack Owens
C. M. Fuquay
Robert L. Cargill
H. Alton Webb
M. E. Roberts

Camp Hudgens

Stanley Jordan
O. J. Finley
Robert S. Scales
E. J. Kearney
Vernal West
Dorvell W. Tabb
Kenneth Lay
*Joe Herndon

Auditing and Insurance

Hugh R. Bumpas
Earnest L. Potter
Guy James
Leon Hill
Forrest Jackson
A. A. Davis
O. J. Finley
Kenneth Staton

Public Relations

Richard T. Hopper
D. A. Williams
Kenneth Lay
Douglas Manning
M. E. Roberts
J. W. Wade
Jerold McBride
John Brill

Music

Robert S. Scales
Robert C. Helmich
Kermit Schmidt
Basil C. Berry
Francis White
Bill D. Donovan
Robert S. Jackson

Annuity

John Brill
A. A. Davis
William H. Heath
Paul Graham
Guy James
George McDow
Basil C. Berry

Baptist Messenger

John B. Shelton
J. W. Wade
James M. Baldwin
Dorvell W. Tabb
M. J. Lee
Frank H. Loveless
D. A. Williams
*Not Board Member

Upon recommendation of the Hospitals and Golden Age Homes Committee, the following governing board's committees were elected:

Baptist Memorial Hospital Mrs. E. V. Mashburn Voyle C. Scurlock Mrs. George Miller James B. Battle H. B. Lee R. C. Howard R. H. Nicholson H. H. Raborn Kenneth Bond Robert S. Scales T. T. Crabtree	Grove General Hospital Pat Hurst Marshall Houck J. C. Roberts Lloyd Crawford Coy Smith Roy Johnson John W. Brill	Stillwater Municipal Hospital John Moody Ed Lemons Ralph Williams Robert Norsworthy Gordon Nelson Mrs. L. N. Perkins Frank J. Mackey Jr. Richard M. Peterson Mrs. W. C. Taylor Robert C. Helmich Kenneth Staton
Bristow Memorial Hospital Mrs. Bud Cecil Lloyd Neal Richard Lisk Otto Nauman M. E. Sullivan Loren Moore Mrs. Esta Doak E. J. Kearney Forrest Jackson	Miami Baptist Hospital Weldon E. Marcum Wendell Page Darrell Kisse Mrs. Anna Pierce Euel Campbell Mrs. Paul Amplett Joe B. Williams A. A. Davis Douglas Manning	Enid General Hospital David Field Ed Puckett Ted Coldiron M. F. Ewton Larry Black Evelyn Goodpasture Mrs. L. G. Hardiman Laddie Adams William H. Heath
Cordell Memorial Hospital Jim Courts Sid A. Johnson Mrs. Kenneth Lowe Dale Geis Hollis Morris Mrs. Sam Arnold Sr. Walter L. Weimer Jr.	Sayre Hospital M. W. Ford Paul Hart Mrs. Clarence Nichols Fred Woolard W. D. Lakey Edward E. Wolfe Hugh Lawrence Bill D. Donovan Mrs. H. C. Ivester	Perry Memorial Hospital John Dowdy Mrs. Joe Ripley Robert Wilson Mrs. R. J. Chance H. E. Alsup Evans T. Moseley George Hall Don Martin Jack Owens Paul Graham
Grand Valley Hospital, Pryor M. E. Roberts Roy Lawson Lawrence R. McCrackin Mrs. Elva Lee Ball Mrs. Lynn Fryer Duane Riley Harold Rainey Stanley Jordan	Southwest Baptist Hospital, Mangum Jim Harvey Eugene L. Greer Mrs. Tom Broughton Guy R. Black Charles Barrett Mrs. R. H. Zinn Clois Knight Jack Myers L. V. Sherrill Robert L. Cargill Mart Hardin	Hugo Golden Age Home Vester Songer Carl F. McDonel Hershel Bright Ralph Marshall Mrs. Fay Foster Claude Westmoreland Earnest L. Potter H. Alton Webb

Honorary Members:

Mr. and Mrs. Will Baskett

Note: The Board of Directors is represented by one or more of its members on each committee. T. B. Lackey and William G. Kersh serve as ex-officio members.

Conveyance in Trust of Real Estate to Baptist Laymen's Corporation

On Dec. 3, 1963, the Board of Directors adopted the following resolution:

WHEREAS, the Baptist General Convention of the State of Oklahoma recognizes the need for the construction of buildings to meet the needs for residential housing and otherwise to care for elderly persons, which facilities are to be commonly referred to as the Baptist Golden Age Home in Oklahoma City, Okla., and further recognizes the desirability that the said facilities, when constructed, be operated by some agency other than itself; and

WHEREAS, Baptist Laymen's Corporation, a corporation organized and existing under the laws of the State of Oklahoma, is willing to accept the responsibilities for the construction and operation of said facilities;

NOW, THEREFORE, BE IT RESOLVED by the Baptist General Convention of the State of Oklahoma, acting by and through its

duly elected Board of Directors, on this 3rd day of December, 1963, A.D., that the said convention transfer and convey to Baptist Laymen's Corporation, as trustee, subject to encumbrances, easements, and restrictive covenants of record, the hereinafter described real estate in Oklahoma County, State of Oklahoma, to wit:

A tract of land located in the Southwest Quarter (SW/4) of Section 29, Township 13 North, Range 4 West, I.M., more particularly described as follows: Beginning at a point that is 1070.00 feet north of the Southwest corner of said section; thence east a distance of 865.00 feet; thence north a distance of 375.00 feet; thence north $30^{\circ} 00' 00''$ E. a distance of 400.10 feet; thence north $75^{\circ} 00' 00''$ W. a distance of 333.81 feet to a point on the centerline of an existing 100 foot wide easement to the Oklahoma Gas and Electric Company; thence north $32^{\circ} 03' 37''$ E. along said easement centerline a distance of 79.84 feet; thence north $45^{\circ} 01' 11''$ E. along said easement centerline a distance of 779.15 feet; thence north $0^{\circ} 05' 23''$ W. a distance of 130.00 feet to a point on the north line of said Southwest Quarter (SW/4) of Section 29; thence north $89^{\circ} 54' 37''$ W. along said north line of the Southwest Quarter of Section 29 a distance of 1350.49 feet to the northwest corner of said Southwest Quarter of Section 29; thence south along the west line of said Section 29, a distance of 1572.57 feet to the point of beginning. Said tract containing 36.01 acres more or less;

and that the said convention transfer and assign to Baptist Laymen's Corporation, as Trustee, a certain easement for outfall sanitary sewer over and across certain real estate adjoining the above described tract of land, more particularly described as follows:

Easement for outfall sanitary sewer located in the South Half (S/2) of Section 29, Township 13 North, Range 4 West, I.M., lying 5 feet either side of the following described centerline: Beginning at the Northwest corner of the Southwest Quarter (SW/4) of said section; thence south $89^{\circ} 54' 37''$ E. a distance of 1350.49 feet; thence south $0^{\circ} 05' 23''$ E. a distance of 25.00 feet to the true point of beginning of said easement; thence south $89^{\circ} 54' 37''$ E. a distance of 1292.26 feet; thence south $0^{\circ} 09' 01''$ E. a distance of 175.00 feet; thence south $89^{\circ} 54' 37''$ E. a distance of 183.75 feet to a point in the sewage treatment lagoon;

to be held in trust for the use and benefit of said convention under the following terms and conditions:

1. The trustee is hereby authorized and empowered to erect one or more buildings for the housing and care of elderly persons, and such other improvements on said real estate as it deems necessary and advisable, and, further, to carry out such purpose, is authorized and empowered to mortgage and otherwise encumber said real estate and improvements in any manner, and to do any and all other things which are incidental or related to the erection of such improvements.

2. The trustee is hereby authorized and empowered to grant lease-

hold estates of the said real estate, or any part thereof, or any improvement thereon, or any part thereof, for terms of years not to exceed a total of 20 years covering any particular portion of said real estate, to third parties upon such terms and for such rentals and for such uses as the Trustee may determine.

3. The trustee shall pay annually or at more frequent intervals, to the said convention the income and earnings from said real estate held in trust, after deduction of taxes, all expenses incurred, and all payments on debts incurred in the erection and operation of said improvements; payments to the convention to be allocated to meet the financial needs of the convention as may be determined by the Board of Directors of the Baptist General Convention of the State of Oklahoma.

4. The said convention may revoke this trust at any time, and upon revocation, all or any part of the real estate shall be reconveyed by the trustee to the said convention as it may direct, subject to such mortgages, liens, and leasehold estates as may have been granted or created by the trustee prior to such reconveyance.

5. No person, firm, or corporation dealing with Baptist Laymen's Corporation, as trustee, with reference to any of the trust property, if acting in good faith, shall be required to ascertain the authority of the trustee, or to see to the performance of the trust, or be responsible in any way for the proper application of funds or properties paid or delivered to the trustee for the account of the trust but, if acting in good faith, may deal with the trustee as though the trustee were the unconditional owner. Laymen's Corporation a warranty deed subject to encumbrances, easements, and restrictive covenants of record, conveying the above described real estate and easement to be held in trust by said Baptist Laymen's Corporation pursuant to the terms of this resolution, and to do any and all other acts that may be necessary and proper to carry out the terms and intent of this resolution.

Child Care Expansion to Be Studied

The child care committee of the board recommended in the May 4, 1964, meeting that a committee be selected to study the possibility and advisability of expanding the services of the child care department to include emotionally disturbed girls and unwed mothers. The board authorized the child care committee to assist the administration in making a thorough study of these needs and report to the board.

There seems to be considerable interest among our people in these services as indicated in the following excerpts from letters received in recent months:

1. From letter of Juvenile Rehabilitation Committee of Muskogee Baptist Association—

"We have a good program for boys but something is needed for girls. It has been suggested that a work similar to Boys Ranch Town might be started . . . We also discussed the great need in our state for an establishment for unwed mothers. Our prayer is that God

will help us do something to meet our need in the future."

2. From letter of child care committee, Tulsa Baptist Association—"It is recommended that we ask the Child Care Committee of the Baptist General Convention to give serious consideration to the expansion of our child care program in making provision for delinquent girls and unwed mothers."

3. From letter of Union Association committee—"There are girls in our midst in desperate need of Christian homes. We believe Oklahoma Baptists can and will, with proper leadership, provide such a home for them. We are confident our child care department can give this leadership. We are ready to assist in any way you request us."

The committee, assisted by H. Truman Maxey and his associates, are making the requested study.

Baptist Student Union

Upon recommendation of the religious education committee, the board adopted the following statement of policy and recommendations. The committee is composed of Mart Hardin, Kenneth Staton, Stanley Jordan, George McDow, Dale Geis, Bill D. Donovan, Robert L. Cargill and Hale Dixon.

The Purpose and Program of Baptist Student Work in Oklahoma

I. Objective

The objectives of student work are: leading students and faculty members to commitment to Jesus Christ as Savior and Lord; involving them in responsible church membership and in denominational understanding and participation; guiding them in worship and devotional experiences; involving them in the study of the biblical faith and Christian life; guiding them in Christian witnessing; involving them in experiences of Christian community; involving them in Christian social life and recreation; leading them to participate in Christian world missions; leading them to accept and practice the principles of Christian stewardship; leading them to examine academic disciplines from a Christian perspective; and enlisting them for a life of Christian service.

II. The Program

The program of student work seeks to achieve these objectives by assisting churches, Oklahoma Baptist University, campus Baptist organizations and associations in establishing, conducting, enlarging, and improving their program for college and university students including internationals.

The program of student work includes reaching students and faculty members for Christ and the churches; providing special campus activities for students and faculty members in worship, proclamation, education, and ministry; developing Christian students and faculty members for campus, community, and world leadership; providing vocational information for students and recruiting them for church-related vocations; providing organization and leadership for church and denominational programs and projects, and providing and interpreting information regarding the work of the churches and denomination.

III. The responsibility of implementing this program in the state has been assigned to the Department of Religious Education. One person in the department has been designated as state director of Baptist student work. The Department of Religious Education in relation to Baptist student work in the state is primarily a promotional and service agency assisting local churches, associations, Oklahoma Baptist University and campus Baptist organizations in developing a Baptist student program in the various student centers over the state. The state director of Baptist student work is to give direction to and assist the church, the churches, or associations in helping them to build a workable student program where student work is done in co-operation with the Baptist General Convention of Oklahoma.

The state director of Baptist student work is to assist the local Baptist student work in every way possible in developing a program which will implement the objectives of student work on each campus. He is not to exercise authority, but to give direction and assist the campus Baptist organizations, churches and associations in establishing, conducting, enlarging and improving their program for college and university students including internationals.

IV. The local Baptist Student Union operates through an executive council composed of 12 to 20 consecrated Baptist students elected annually. An adult sponsor, preferably an employed Baptist student director, serves as "spiritual coach" to the Baptist student group. The Baptist Student Union invites every college student to attend Sunday school, church and Training Union regularly; to transfer his church membership to the Baptist church of his choice in the college community; to participate in the campus devotional meetings scheduled by the Baptist Student Union; to make his college career and vocational plans Christian.

The college student automatically becomes a member of the Baptist Student Union when (1) he joins a Baptist church in the college community, or (2) he joins a campus unit organization of the Sunday school, Training Union, YWA, or Brotherhood, or (3) he is an active member of his home church and commutes to college.

V. Recommendations

1. That the local Baptist student director and other personnel, if any, are to be elected and directed by the church or churches, or the representatives of the church or churches, which may become an executive committee or board. The election of the local Baptist student director shall be done in consultation with the state Baptist student director and approved by the religious education committee of the Board of Directors of the Baptist General Convention of Oklahoma.

Before any contribution is made to Baptist student work in any area by the Baptist General Convention of Oklahoma, the election of the local Baptist student director shall be approved by the state director of Baptist student work and the religious education committee of the Board of Directors of the convention.

2. We recommend that each annual local Baptist student budget,

including total expenses, is to be prepared by the local forces in consultation with the state director of Baptist Student work and submitted through the stewardship-budget committee to the Board of Directors of the Baptist General Convention of Oklahoma.

It is further recommended that a monthly financial and activities report be sent to the state director of Baptist student work, after which the funds voted by this board shall be sent to the treasurer of the local church, or churches, or to the person designated by the local church or churches, whose responsibility it is to defray expenses.

3. We recommend that Baptist student work on each campus and in each college or university center be promoted and directed by a committee, or board, made up of representatives elected by the church, the churches, or the association operating student work in each given area and that this committee, or board, be given the authority to determine any or all policies relative to the promotion of development of Baptist student work in their area and to employ and to dismiss the local student director and/or other employees of the local committee or board.

4. We would also recommend that the state director of Baptist student work be either a member of each local board or committee, or an ex-officio member of each board or committee in order that the local and state programs of Baptist student work may be coordinated in every way possible.

We feel that it is expedient and desirable that local Baptist Student work be co-ordinated with the Southern and statewide objectives of Baptist student work in so far as possible. Therefore, we believe that the state director of Baptist student work should have an opportunity to serve the local committee or board in assisting the committee or board in determining all policies and programs of Baptist Student work.

Baptist Memorial Hospital and Doctors Medical Building

The Board of Directors presented a complete report to the Baptist General Convention in its annual meeting in Oklahoma City, Nov. 12-14, 1963. This report was adopted and is recorded in the 1963 Convention Annual.

November 27, 1963, bids were opened on the hospital expansion. Low bidder was J. J. Bollinger Construction Company of Oklahoma City, in the amount of \$3,372,321. Since this was more than the Board of Directors and convention authorized, a contract was awarded the low bidder on adding four floors to the present building and completing the shell of the four-story east addition. This amounted to \$2,433,865. The contractor agreed that, if the additional \$838,456 could be secured by Dec. 1, 1964, he would complete the job at the original bid.

May 4, 1964, upon recommendation of the hospital governing board's committee and the Hospitals and Golden Age Homes Committee, the board authorized the administration and governing board to borrow an additional \$800,000 and finish the building on the original low bid.

On July 13, 1964, a contract was awarded Manhattan Construction Company in the amount of \$368,602, for adding two additional floors to the Doctors Medical Building. The Doctors Medical Building will have six floors and basement, and will accommodate 60 physicians when this addition is completed. Four additional floors may be added as needed. Total assets on the Doctors Medical Building will be approximately \$2,000,000. This is a self-liquidating project, and is proving to be a substantial asset to the total hospital program.

A thorough analysis of expansion costs, funds borrowed, projected cash flow and operating costs of Baptist Memorial Hospital was made by Champlin, Moak, Hunsaker and Rouse, certified public accountants. This study reveals that total long-term indebtedness on the hospital will be approximately \$4,000,000, which is less than 50 per cent of the total hospital assets. Projected annual income will exceed \$5,000,000. Annual debt payment will be approximately \$300,000, which represents only 6 per cent of total income, and the operating expense, including debt payments, will be less than the total net income. The above analysis also reveals that annual income from Doctors Medical Building will be \$206,000, with annual debt payment of \$127,964, leaving \$78,036 for operation and upkeep.

Insurance Plan to Be Discontinued

November, 1962, the Baptist General Convention of Oklahoma voted to make available to pastors and other full-time church workers in Oklahoma a group life insurance plan. At that time no plan was available to our Baptist church leadership. Arrangements were made with American General Life Insurance Company to carry our group. This company set as a minimum 300 participants.

June 1, 1963, we had 249 enrolled. Although this number was below the required minimum, American General agreed to put the insurance in effect. We expected the number of participants to increase. However, one year later, June 1, 1964, we had only 225 active participants.

In the meantime, the Southern Baptist Convention Annuity Board made available an excellent group plan. Practically all those in the Oklahoma group are eligible for the Southern Baptist Convention plan. Those in the American General program are also eligible to convert this insurance to another permanent policy with American General without a medical examination.

In view of the above developments, the Board of Directors voted Sept. 22, 1964, to discontinue the American General group plan effective Nov. 30, 1964, at which time all policies will expire unless transferred.

We are glad the convention made this group plan available, because 285 have had protection all or part of the time. The families of three of our co-workers, Max Stanfield, D. D. Barber and Charlie Collum, have received benefits.

We express our thanks to American General Life Insurance Company for working with us. Our relationships have been most satisfactory. We are also grateful to those who have participated, and

encourage them to contact American General if they want to convert this insurance to a permanent policy. We also encourage them to participate immediately in the Southern Baptist Convention Life Benefit Plan.

Stewardship-Budget

Upon recommendation of the Stewardship-Budget Committee, the board approved the following report and promotional plans:

Report on First Year of Twelve Year Program

The world mission task has found strong root in the hearts of the people who make up Oklahoma Baptist churches. Co-operatively, these churches have made tremendous progress in giving the gospel of Christ to the world. To Oklahoma Baptists the world is a mission field. It is a vast area teeming with multitudes of lost people. It is the intention and command of Christ that this spiritual lostness be met by persistent, compassionate and personal proclamation of the gospel.

Out of the world need came an idea—a plan for doubling the missionary outreach of every Oklahoma Baptist church in the next 12 years. This plan, approved by the 1962 annual meeting of the Baptist General Convention of Oklahoma, was titled "Twelve Years of Mission Advance." The plan has a four-fold objective.

1. An increase of at least 5 per cent each year in church budget receipts.

2. Churches increasing at least 1 per cent each year in gifts through the Cooperative Program.

3. The convention increasing at least 1 per cent each year to Southern Baptist Convention causes, until a division of 50 per cent state-50 per cent Southern Baptist Convention is reached.

4. The setting of minimum Cooperative Program objectives through 1975.

This plan is off to a good start. By means of associational "Blueprint for Mission Advance" conferences each church has been challenged to adopt its own 12-year program. During 1964 we have continued to re-emphasize the Cooperative Program as the main channel of mission expression. We must ever be mindful of the danger of succumbing to a fragmented approach to missions. Oklahoma Baptists have stayed on the main line and have enjoyed tremendous missionary growth.

We have also continued to emphasize **weekly mission giving**. More than 340 churches are now giving weekly. Almost without exception these churches have increased their dollar giving to missions.

We have also accepted the responsibility of leading every church to utilize available stewardship materials, so that every church member may be made aware of his individual responsibility as a Christian, and be given the opportunity to make a prayerful, obedient and definite stewardship commitment.

We feel that the groundwork has been done for making the 12-year plan successful, and we are confident that Oklahoma Baptists will rise to meet the challenge.

Stewardship Development Materials Available

The Stewardship Commission of the Southern Baptist Convention has produced a wide variety of materials to help the churches in their stewardship plans. All materials have been revised to make maximum use of existing church organizations.

The following materials will be released April 1, 1965:

1. Stewardship Development Program for Baptist Associations.

This guidebook was developed in answer to requests from many associational superintendents of missions, who desired an effective tool to aid in promotion of the associational budget, as well as enlist the churches in a stewardship development program. It co-ordinates the promotion of the associational budget, the church budget, and the Cooperative Program.

2. Year-Round Stewardship Development. This booklet doesn't present a new plan, nor does it suggest an extra program. The materials will aid the churches to make more effective and proficient use of time, materials and workers.

3. Forward Program of Christian Stewardship. The materials have been extensively revised.

4. Growth in Christian Stewardship. This emphasis is a spiritual approach to stewardship development for churches with membership up to approximately 300. The plan takes the limited facilities of these churches into consideration.

5. Your Church and Stewardship. This booklet is available without cost from the executive offices, 1141 North Robinson, Oklahoma City. It has been written to aid pastors of churches which have had little or no stewardship emphasis. The adoption of these suggestions will doubtless be the beginning of a growing congregation.

Tithe Now Campaign, April 1, 1965-March 31, 1966

The need for a tithers' campaign among Southern Baptists is self-evident. The fact that 85 per cent of the 10 million plus Southern Baptists do not tithe punctuates the need for a new thrust on tithers' enlistment in the churches.

Although stewardship has been vigorously promoted, there has not been a strong Southern Baptist Convention tithing campaign since the days of the "Tithers' Enlistment Visitation" in the early 1950's. A "Tithe Now" campaign will be waged between April 1, 1965, and March 31, 1966. The goal is to increase the number of tithers from one and a half million to two million. Oklahoma's objective for the campaign is 120,000.

"Every Baptist a Tither" has been and always will be our objective. However, the best way to attain an objective is to set a tangible goal which can be reached in a given period of time—and then move on to a higher goal.

Each church will be encouraged to set a reasonable but challenging tithers' goal and then use a Southern Baptist stewardship emphasis to reach their tithers' objective. "Two Million Baptist Tithers" is the immediate goal. "Every Baptist a Tither" is the continuing objective. "Tithe NOW" is the message—"that All May Know HIM!"

Cooperative Program Promotion

Since 1925 Southern Baptists have used a co-operative mission plan whereby New Testament churches could share in the support of Christian education, benevolence, and missions in the states and through Southern Baptist boards, commissions and agencies.

The Cooperative Program makes it possible for every Baptist to be a missionary. It furnishes the pattern and the plan through which the doctrine of Christian stewardship may be put into practice.

In 1965 we seek to lead Oklahoma Baptists to see that the Cooperative Program is not just a channel but **the primary channel**; to see the Cooperative Program is not just a program but a divinely approved plan for putting mission money under the mastery and into the service of Jesus Christ.

The following plans are projected for 1965:

1. Prepare attractive exhibits for every convention, major conference and assembly.
2. Annual Cooperative Program and stewardship conference in January.
3. Make careful distribution of Cooperative Program tracts.
4. Continue Cooperative Program report mailings each month.
5. Continue utilization of the **Baptist Messenger**.
6. Promote weekly giving.
7. Effect a distribution plan to get Cooperative Program and stewardship visual aids (filmstrips, slides, sound films, etc.) in every church.
8. Promote Cooperative Program Day in April or May.
9. Promote Cooperative Program month in October.
10. Continue wall placards.
11. Interpret the Cooperative Program to Baptist college students, not only in Oklahoma Baptist University, but in all of the state universities and colleges.
12. Continue full co-operation with the Stewardship Commission of the Southern Baptist Convention.

RECOMMENDATIONS

I. STEWARDSHIP-BUDGET

1. That the Cooperative Program objective for 1965 be \$2,860,000 as follows:

1965 COOPERATIVE PROGRAM OBJECTIVE AND BUDGET ESTIMATES \$2,860,000

Item	1963 C.P. Expense	1964 C.P. Budget	1965 C.P. Estimate	Total 1965 C.P. Estimate
Administration				
Executive Office	\$ 57,440.00	\$ 58,900.00	\$ 59,900.00	
Accounting Office	25,033.00	25,233.00	25,233.00	
Business Office	46,000.00	46,000.00	48,400.00	
	128,473.00	130,133.00	133,533.00	133,533.00
Promotion	44,274.91	43,300.00	44,950.00	44,950.00
Retirement	165,860.76	155,000.00	165,000.00	165,000.00
Baptist Messenger	35,000.00	35,000.00	35,000.00	35,000.00
Woman's Missionary Union	55,890.00	50,680.00	56,680.00	56,680.00
Brotherhood, Evangelism and Royal Ambassadors	53,458.00	55,238.77	56,478.45	
Camp Hudsons for RA	6,000.00	6,000.00	6,000.00	
*Endowment			750.00	
	59,458.00	61,238.77	63,228.45	63,228.45

Child Care -----	105,000.00	105,000.00	105,000.00	
*Building -----	12,362.85	15,000.00	15,000.00	
*Endowment -----	4,120.94	5,000.00	5,750.00	
	121,483.79	125,000.00	125,750.00	125,750.00
Church Music -----	20,746.67	20,746.67	20,746.67	20,746.67
Falls Creek Assembly -----	25,000.00	25,000.00	25,000.00	
*Endowment -----	1,648.38	2,000.00	2,750.00	
	26,648.38	27,000.00	27,750.00	27,750.00
Foundation -----	64,000.00	64,000.00	64,000.00	64,000.00
Department of Missions -----	79,877.18	85,596.40	92,906.00	92,906.00
Public Relations -----	23,500.00	23,500.00	24,500.00	24,500.00
Religious Education -----	72,901.00	72,901.00	75,870.21	
BSU Supplements -----	34,310.00	34,310.00	34,310.00	
*BSU Center Buildings -----	19,101.82	25,000.00	27,000.00	
*BSU Center Endowment -----	1,648.38	2,000.00	2,750.00	
	127,961.20	134,211.00	139,930.21	139,930.21
Oklahoma Baptist University -----	290,000.00	265,500.00	265,500.00	
Building -----	49,409.34	94,500.00	94,500.00	
*Endowment -----	41,194.64	50,000.00	52,750.00	
	380,603.98	410,000.00	412,750.00	412,750.00
Director's Office—Hospitals and Golden Age Homes -----	25,000.00	24,881.00	23,916.14	23,916.14
Hospital Funds -----				
*Endowment -----	3,296.76	4,000.00	4,750.00	
Enid School of Nursing -----	10,000.00	10,000.00	10,000.00	
Baptist Memorial School of Nursing -----	10,000.00	10,000.00	10,000.00	
Hospital School Scholarships (OBU) -----	10,000.00	10,000.00	10,000.00	
Chaplains (10 Hospitals) -----	10,000.00	10,000.00	11,200.00	
*Baptist Memorial -----				
*Oklahoma Enlargement -----	49,427.15	60,000.00	60,000.00	
*Oklahoma Baptist Hospital, Muskogee -----	20,604.75	25,000.00 (1)		
Miscellaneous -----	3,000.00	3,000.00	3,000.00	
*Capital Improvement Fund and/or Oklahoma Baptist Hospital, Muskogee -----			15,000.00	
	116,328.66	132,000.00	123,950.00	123,950.00
Oklahoma City Golden Age Home -----	5,050.36	5,000.00		
*Convention Obligation -----	24,675.34	30,000.00		
	29,725.70	35,000.00		
Hugo Golden Age Home -----	2,000.00	5,000.00	7,500.00	
*Convention Obligation -----	10,632.60	10,000.00	10,000.00	
	12,632.60	15,000.00	17,500.00	17,500.00
Other Expense Grace Rescue Mission -----	600.00	600.00	600.00	
*Assemblies -----	4,120.95	5,000.00	5,000.00	
S.A.N.E. -----	1,200.00	1,200.00	1,200.00	
Miscellaneous -----		913.16	1,109.53	
	5,920.95	7,713.16	7,909.53	7,909.53
***New Mission Locations -----		36,000.00	36,000.00	36,000.00
***Contingency -----		42,800.00	42,800.00	42,800.00
TOTALS -----	\$1,523,385.78	\$1,658,800.00	\$1,658,800.00	\$1,658,800.00
**TOTAL TO SOUTHERN BAPTIST CONVENTION -----	\$1,201,200.00			\$1,201,200.00
GRAND TOTAL COOPERATIVE PROGRAM OBJECTIVE 1965 -----	\$2,860,000.00			\$2,860,000.00

*Contingent upon reaching the minimum Cooperative Program budget.

**The division of the 1965 budget will be 58 per cent state-42 per cent Southern Baptist Convention. This proposed division will be subject to reaching the total Cooperative Program budget; or, increasing the percentage to Southern Baptist Convention causes by the average percentage of increase (over 1964) in undesignated budget receipts contributed through the Cooperative Program by the churches.

***Contingent upon reaching total Cooperative Program budget.

(1) Contingent upon disposition of property.

2. That the promotional plans detailed in this report be adopted as a means of promoting stewardship and the Cooperative Program;

3. That the Baptist General Convention of Oklahoma co-operate with the Stewardship Commission of the Southern Baptist Con-

tion in the "Two Million Baptist Tithers' Campaign," April 1, 1965-March 31, 1966, and that the Oklahoma tithers' goal be set at a minimum of 120,000.

4. That we exercise the strictest economy consistent with efficient administration, and that the executive secretary-treasurer and the Board of Directors take whatever steps may be necessary to administer the 1965 budget so as to incur no operating deficits; and

5. That all institutions and agencies of the Baptist General Convention of Oklahoma be instructed to incur no debts that are not authorized by the convention or its Board of Directors.

II. THE BAPTIST FOUNDATION

That the following men, nominated by the Baptist Foundation, be elected as members of the Foundation Board of Directors:

Four Years

Hugh A. Jolley
James M. Thompson
Ray A. Young
Warren C. Hultgren

Three Years

Bruce G. Carter
Ray Murphy
O. L. Ledgerwood
J. T. McAlester

Two Years

Guy H. James
T. B. Lackey
R. C. Howard
Augie Henry

One Year

J. Ray Smith
E. A. Abernethy
William M. (Jack) Bell
H. H. Hobbs

III. THE BAPTIST LAYMEN'S CORPORATION

That the following members of the Board of Directors of the Baptist Laymen's Corporation be approved:

Three Years

R. C. Howard
J. C. Elliott
H. H. Raborn
Guy James
R. H. Nicholson
D. N. Caulk
Lloyd Bartlett
W. R. Wheeler
B. Andrew Potter
T. H. Anderson

Two Years

R. A. Young
C. A. Henderson
Oscar Davis
Gene Warr
L. V. Sneed Sr.
Jerome Tubb
H. B. Lee
S. C. Clemens
Dwight Hagee
J. Wilber Bell
Frank Richardson

One Year

James Battle
Marvin Staton
E. V. Mashburn
George Miller
James M. Gregory
Voyle Scurlock
J. D. Patteson
Ralph Jenks
Elwood Herndon

Ex-Officio

T. B. Lackey
W. G. (Bill) Kersh
Tom E. Carter
John Strutton

CONCLUSION

By the end of 1964 we will have reached a total membership of over one-half million in co-operating, Oklahoma Baptist churches. This represents about one-fifth of the total population in our state. There are more Baptists in Oklahoma than there are members in the next three largest denominations combined. In 1963, 1335 churches, with another estimated 125 missions, were reported. These churches baptized 16,766 in 1963—total receipts were \$23,963,766, with \$3,458,936 for missions. Baptist church property was valued at \$108,251,598. Convention assets are valued at \$30,186,443, making a total of \$138,438,041. Total receipts in all institutions and agencies

for 1963 were over \$13,000,000. Thank God for our Baptist heritage in this state—for those before us who built churches and institutions under difficult circumstances.

Our convention is well organized with departments, agencies and institutions to assist churches in every phase of the work. The men and women serving in the various departments, agencies and institutions are trained, efficient and dedicated. They are available to help the associations, churches and individual as time permits. Our conception is that the state office should be a clearing house for the churches. State workers are servants of the churches. We endeavor to supply materials, offer helpful suggestions, encourage church leaders and co-ordinate the work to the best of our ability. We are conscious of the fact that we shall never be able to furnish sufficient personnel in any field to do all the work. This would not be a desirable even if it were possible. The work is to be done by the churches. Christ gave his Commission to New Testament churches. With this in mind, we strive to hold state offices and personnel to a minimum.

Receipts to world missions through the Cooperative Program continue to increase. In 1963 receipts were \$2,560,312, as compared to \$2,494,413 in 1962. This represents an increase of \$65,899. Receipts for the first eight months of 1964 increased from \$1,628,841 in 1963 to \$1,784,660, which represents a \$155,818 increase. Oklahoma is near the top in sharing with the Southern Baptist Convention and the rest of the world. Last year 40½ per cent of every Cooperative Program dollar received was forwarded to the Southern Baptist Convention. The average through the Southern Baptist Convention was 35 per cent. If the increase in receipts continues the rest of the year, we should reach the objective of 42 per cent-58 per cent division. We try to practice what we preach—that the Cooperative Program is the lifeline of our mission work and should have the undivided support of every Baptist. Designated offerings are fine in their places. We should give our people opportunities to give over-and-above to mission causes, but never should a part receive more emphasis than the whole. We have a conviction that we will do more for a lost world through the Cooperative Program and the regular special offerings than by designating to a multitude of causes regardless of how worthy they may be. We have received some criticism for not promoting a campaign for OBU as some states have done for their schools, and for not adopting some pioneer state or nation as our special project, but we sincerely believe that we can accomplish more, better train our people and extend the kingdom of God by pushing, promoting, and encouraging the Cooperative Program, regular specials, store-house tithing, use of the Baptist Foundation, and providing plans of stewardship promotion such as Forward Program and Growth in Christian Stewardship Program.

We are pleased to report that we have no operating deficits in any department, agency, or institution, except for short periods in a few instances. All of those in places of responsibility are constantly reminded that operating deficits are not permitted. All our co-workers

are in full accord with this policy. We have borrowed funds for capital needs at Oklahoma Baptist University, Hugo Golden Age Home, and, Baptist Memorial, Enid General and Miami Baptist Hospitals. These loans are well in hand. Every payment is being met promptly.

The future for Oklahoma Baptists is as bright as the promises of God and the vision of our people. We have more churches with more members than ever. We have better trained denominational workers, pastors, music directors, educational directors and church members. We have the most attractive educational and promotional materials. We have the best buildings and equipment. We have hospitals, homes for children and aged, assemblies, BSU's and a Baptist school second to none. In addition to all of this, we have God!

Let's stay out of the debunking business. We are members of the construction crew and not the wrecking gang. Our people should be led to hold up the hands of pastors and others in places of heavy responsibility. Our institutions were founded and built at great sacrifice. You can't build a strong denomination without institutions. We have a well-rounded program of local, associational, state, home and foreign missions. Our departments and agencies are rendering effective service. Our institutions must be undergirded with prayer, and expanded as needed to meet the demands of the future. We have a big job to do. With the complete co-operation of our one-half million people and our faith in God, we can continue to march forward.

Baptist Laymen's Corporation

E. V. Mashburn, President

Baptist Laymen's Corporation, a nonprofit organization, was incorporated under the laws of the state of Oklahoma on Feb. 12, 1960. The general purpose of the corporation, composed of 30 dedicated Baptist laymen, representing 16 churches in the Oklahoma City area, is to engage in, develop, encourage, promote, finance, contribute to or carry on religious, charitable, educational, benevolent or scientific work, endeavors and activities of any and all kinds; particularly those performed or promoted by the Baptist General Convention of Oklahoma. The Articles of Incorporation and Bylaws of the Baptist Laymen's Corporation provide for convention approval of its Board of Directors.

The first project undertaken by the Baptist Laymen's Corporation was financing, constructing and leasing of a Doctors Medical Building adjacent to Baptist Memorial Hospital in Oklahoma City. Ground-breaking for the Doctors Medical Building was Aug. 28, 1960; Open house for the completed building was Nov. 19, 1961 and June 1, 1963 the four-story building was completely leased and occupied.

The trust under which the Baptist Laymen's Corporation was

holding the land on which the Doctors Medical Building was constructed was revoked by the convention's Board of Directors on Oct. 23, 1963 and the land and completed building was conveyed to the Baptist General Convention at which time the convention assumed all assets and liabilities of Baptist Laymen's Corporation arising from financing, constructing and leasing of the building. However, the Baptist Laymen's Corporation continued the operation and management of the building until Dec. 31, 1963. The Doctors Medical Building is now being operated and managed by Baptist Memorial Hospital. Construction is under way for two additional floors to the building.

In September, 1963, following a request from the Board of Directors of the Baptist General Convention, Baptist Laymen's Corporation agreed to assume the responsibility of financing, constructing and operating the Oklahoma City Baptist Golden Age Homes at Northwest Highway and Council Road on land given to the convention for this purpose. The 35-acre tract of land was deeded to the Baptist Laymen's Corporation in accordance with the same terms and conditions set forth in the resolution regarding the Doctors Medical Building. Oklahoma City Golden Age Homes funds accumulated from the transfer of land and appropriations from the 1963 and 1964 budgets are being transferred to the Baptist Laymen's Corporation. Architects drawings have been approved for a 62-bed nursing home and 20 apartment units and construction is expected to begin within the next few months.

Also included in the development of Oklahoma City Baptist Golden Age Homes is land set aside for private cottages and dwellings. These residences may be financed by individuals who wish to make a gift to the Baptist Laymen's Corporation to cover the cost of construction. The size and type of dwellings constructed will be agreed upon by the donors and the Baptist Laymen's Corporation's architect. It would be understood and agreed that upon completion of the construction of such residential improvements by the owner, the occupants would receive full possession of the premises for and during their natural lives and during the life of the survivor of them.

October 1, 1963, John Strutton was employed as administrator for Oklahoma City Baptist Golden Age Homes. Strutton has an office in the Department of Hospitals and Golden Age Homes in the Baptist Building and may be contacted there by anyone interested in securing information regarding golden age homes.

70. David G. Hause, Ada, brought the report of the Committee on Nominations. Motion carried to adopt the report.

COMMITTEE ON NOMINATIONS

Time for 1965 convention is November 9-11, 1965

Place for convention is Oklahoma City, Oklahoma (First Baptist Church)

Preacher of annual sermon—Weldon E. Marcum

Alternate preacher—Bill G. West

Board of Directors

One year:

Bill McFatrige, Idabel

Four years:

Don Wester, Rush Springs

David G. Hause, Ada

N. N. Antonson, Lawton

John Meador, Cyril

Charles McBee, Vinita

T. Hollis Epton, Duncan

Roy Clayton, Laverne

Lowell Milburn, Shawnee

C. Wade Freeman Jr., Tulsa

Everett Smalts, Tipton

J. C. Segler, Oklahoma City

K. Kip Owen, Claremore

Board of Trustees,

Oklahoma Baptist University

One year:

Bob Woolley, Duncan

Hershel Bright, Hugo

Four years:

John Dowdy, Guthrie

Sue Lackey Smith, Tulsa

Lloyd Henry, Shawnee

Frank Baugh, Oklahoma City

Leon Sewell, Shattuck

Johnie R. Stuckey, Oklahoma City

Jack Carroll, Seminole

C. E. Garrison, Altus

Historical Commission

Three years:

C. B. Lewis, Oklahoma City

Wayne Pearson, Purcell

L. E. Stith, Tulsa

Respectfully submitted, David G. Hause, M. J. Lee, M. F. Ewton, Frank Baugh, Kenneth Romines, John Shelton, C. Wade Freeman Jr.

71. Richard Peterson, Stillwater, brought the report of the Committee on Committees. Motion carried for adoption of the report.

CONVENTION COMMITTEES

Convention Building Committee

Two Years:

George Robbins, Marlow

D. H. Corwin, Sallisaw

Three Years:

Ralph Crawford, Oklahoma City

Robert Denny, Elk City

Kenneth Romines, Henryetta

Melvin Moody, Walters

1965 Program Committee

Jerry Barnes, Hobart

T. T. Crabtree, Oklahoma City

M. E. Ramay, Edmond

Bill Oldham, Tulsa

Mack Roark, Enid

Odell Carpenter, Hartshorne

Eugene Herndon, Broken Arrow

Home Missions Committee

Volus Norsworthy, Oklahoma City

Victor Granberry, Hugo

Bob Evans, Mangum

Kenneth Mullins, Tulsa

Charles Baggett, Lawton

W. Dean Rainwater, Tulsa

J. V. Lobaugh, Maysville

Foreign Missions Committee

J. P. Dane, Oklahoma City

Bill Hardage, Mullins

Richard Lisk, Bristow

J. B. Shinn, Tulsa

Grady Burrows, Muskogee

Herschel Henkel, Tonkawa

John Moody, Stillwater

Christian Life Committee

Eugene Enlow, Tulsa
 Joe T. Dixon, Ada
 James Weston, Carnegie
 James Hogg, Oklahoma City
 Dan Rainbolt, Blackwell
 Earl Duane Forderhase, Lindsay
 Marvin Hall, Bartlesville

Religious Literature Committee

Duane Riley, Pryor
 Bob Norsworthy, Cushing
 James Petree, Chickasha
 Luther Nelson, Stilwell
 Millidge Oglesby, Heavener
 Glen Smith, Wagoner
 Russell Moudy, Miami

Respectfully submitted, Richard Peterson, J. P. Dane, John W. Brill, Weldon E. Marcum, Mart Hardin, Johnie R. Stuckey, and Hollis Morris

72. Warren Terry, Oklahoma City, presented the following statement of principles and moved for their adoption.

Statement of Principles

To the Administration and Board of Trustees, Oklahoma Baptist University:

We, the undersigned pastors of Oklahoma County, wish to express our concern about the theological and spiritual problems now existent at Oklahoma Baptist University. We would first commend the faculty and administration in what we believe is a sincere attempt to raise the academic level of the university and to recognize that this effort is meeting with success.

However, it is our feeling that in the search for academic excellence, much of the spiritual vitality and theological soundness of the school have been sacrificed. From first hand information, conversation with some of the faculty, and conversations with many of the students, it is our conclusion that all is not well spiritually and theologically at OBU and steps should be taken to bring the school in line with the basic purposes and expectations of the Baptist churches of Oklahoma. As owners and supporters of the school, we feel that Baptists have a right to control it and make it an asset to the program of our churches rather than a detriment to Oklahoma Baptist life.

In the light of the above statements, we would like to offer the following recommendations:

1. That a thorough analysis be made of the prevalent doctrinal beliefs of the faculty by a special committee selected from the Board of Trustees.

2. That the Southern Baptist Statement of Faith, adopted by the convention in Kansas City in 1963, become the statement of faith of the school and that each faculty member be required to subscribe to it.

3. That the administration and faculty seek to become more sensitive to the doctrinal beliefs of Oklahoma Baptists and seek more to reflect those beliefs in their teaching rather than attempt to re-shape them. This does not mean that our doctrines could not be subjected to analysis and criticism in a constructive manner.

4. That the faculty at all times seek to manifest positive Christian attitudes designed to strengthen, rather than weaken the faith and spiritual life of the students.

5. That the faculty reflect an attitude of sympathy with Baptist

beliefs and that the department of Religion include in its curriculum a two-hour course in Baptist beliefs and distinctives, in addition to the six hours of Bible now required and that this course be required of all Baptist students

6. That some system of screening new faculty members in regard to doctrinal and moral beliefs be established and that this be administered by the special committee mentioned above to determine the theological soundness of existing faculty personnel.

7. That the trustees be asked to better inform themselves concerning the policies and operation of the school and seek to keep in closer touch with campus and administrative as well as theological problems.

8. That each faculty member shall be a member of a Southern Baptist church.

It is interesting to note that our beautiful new Baptist college in Houston, Texas, has an all Baptist faculty. Also, our new Southern Baptist Junior College in Dallas, Texas, is all Baptist. Our great new Grand Canyon Baptist College in Arizona has a faculty that is Baptist. To say we can't, here in Oklahoma, is not true.

73. Bill G. West, Okmulgee, made a substitute motion giving an expression of confidence in the trustees and administration of Oklahoma Baptist University in their sincere effort to handle with discretion and propriety many delicate problems confronting them, and referred this matter to them for their consideration and action.

Richard Peterson, Stillwater, spoke to the substitute motion as a member of the special committee of the Board of Trustees of Oklahoma Baptist University, asking that the convention give the committee time to finish their study before taking any action.

Substitute motion carried by a vote of 263 to 191.

74. M. W. Gay, Fairview Church near Shawnee, offered the following resolution:

BE IT RESOLVED THAT this convention go on record as being unalterably opposed to the advertising of intoxicating liquors of all kinds as being contrary to the constitution of the State of Oklahoma and detrimental to the moral welfare of its people.

Motion carried for the adoption of this resolution.

75. Time arrived for the election of convention officers. The following officers were to be elected: president, first vice-president, second vice-president, recording secretary, assistant recording secretary and historical secretary.

76. Bob Norsworthy, Cushing, nominated Jack Carroll, Seminole, for president of the convention.

Jerold McBride, Ponca City, nominated T. T. Crabtree, Oklahoma City, for president of the convention.

H. Tom Wiles, Lawton, nominated Richard Hopper, Ardmore, for president of the convention.

A. A. Davis, Nowata, nominated L. E. Maples, Tulsa, for president of the convention.

Motion carried for nominations to cease.

77. On the first ballot the result was: Jack Carroll, 195; Richard

Hopper, 97; T. T. Crabtree, 83; L. E. Maples, 83.

On the second ballot the result was: Jack Carroll, 260 and Richard Hopper, 196.

Motion carried to make the election of Jack Carroll, Seminole, unanimous.

78. Harold Thompson, Choctaw, nominated Wade Freeman Jr., Tulsa, for first vice-president.

Cliff Fite, Ponca City, nominated Paul Graham, Ponca City, for first vice-president.

Jack Carlton, Tulsa, nominated Hub Collier, Midwest City, for first vice-president.

Motion carried for nominations to cease.

The result of the first ballot was: Wade Freeman Jr., 123; Paul Graham, 106; Hub Collier, 50.

The result of the second ballot was: Wade Freeman Jr., 153; Paul Graham, 106.

79. Wade Freeman Jr., Tulsa, was elected first vice-president of the convention.

80. Jack Carlton, Tulsa, nominated Hub Collier for second vice-president and moved that he be elected by acclamation.

Motion carried and Hub Collier, Midwest City, was elected second vice-president of the convention.

81. H. E. Alsup, Perry, nominated John T. Daniel, Oklahoma City, as recording secretary.

Motion carried for his election by acclamation.

82. Paul Maxey, Tulsa, nominated Hale A. Dixon, Woodward, as assistant recording secretary.

Motion carried for his election by acclamation.

83. Kenneth Mullins, Tulsa, nominated J. Marvin Gaskin, Durant, for historical secretary.

Motion carried for his election by acclamation.

84. Recording Secretary John T. Daniel presented the following motion, giving authority to the Board of Directors, and it was passed by unanimous vote:

"That the Board of Directors of the Baptist General Convention of the State of Oklahoma be authorized to transact any unfinished or new business, necessary to the work of the convention, and that the president and recording secretary of the convention be authorized to sign any legal papers of the convention which require signatures."

85. Newly elected officers of the convention were introduced.

86. Jack Carroll, Seminole, newly elected president of the convention, led in prayer, bringing to a close the 1964 annual meeting of the Baptist General Convention of the State of Oklahoma.

John T. Daniel, Recording Secretary

Note: Registration:

Messengers	1,398
Visitors	647

Total	2,045
-------	-------

STATISTICS

Oklahoma Baptist Summary

	1964	1963	Gain/Loss
Churches	1,340	1,335	5
Membership	502,183	493,381	8,802
Baptisms	16,207	16,766	-559
Sunday school enrolment	336,008	334,655	1,343
Training Union enrolment	130,005	132,967	-2,962
WMU enrolment	56,986	56,588	398
Brotherhood and RA enrolment	24,879	25,564	-665
Music ministry enrolment	37,460	34,772	3,121
Vacation Bible School enrolment	126,212	129,233	-3,021
Cooperative Program	\$ 2,706,758	\$ 2,560,312	\$ 146,446
Total mission gifts	\$ 3,691,956	\$ 3,458,936	\$ 233,020
Total gifts	\$ 24,611,126	\$ 23,963,766	\$ 647,360
Church property value	\$115,412,054	\$108,281,598	\$ 7,130,456

Leading Churches in Total Baptisms in 1964

1. Lawton, First	190	Sand Springs, Broadway	71
2. Midwest City, First	108	18. Chickasha, First	68
3. Oklahoma City, Putnam City	101	Tulsa, First	68
4. Oklahoma City, Northwest	97	19. Burns Flat	67
5. Altus, First	93	20. Anadarko, First	66
6. Oklahoma City, Olivet	93	Edmond, First	66
7. Tulsa, Sheridan Road	89	Muskogee, First	66
8. Oklahoma City, Trinity	85	Okmulgee, First	66
9. Ada, First	84	21. Oklahoma City, Howard Memorial	65
10. Oklahoma City, Capitol Hill	83	22. Clinton, First	64
11. Oklahoma City, Exchange Avenue	82	Duncan, Immanuel	64
12. Seminole, First	81	23. Choctaw, First	62
13. Tulsa, Immanuel	80	Duncan, First	62
14. Tulsa, Nogales Avenue	78	24. Ardmore, First	61
15. Oklahoma City, Portland Avenue	76	Walters	61
16. Oklahoma City, Sooner	73	25. Bartlesville, First	60
17. Oklahoma City, Western Hills	72	Hollis, First	60
18. Del City, First Southern	71	Tulsa, Memorial	60
Lawton, Trinity	71		

Leaders in Cooperative Program Gifts for 1964

1. Tulsa, First	\$87,156	14. Oklahoma City, Northwest	23,974
2. Oklahoma City, First	71,615	15. Enid, First	22,999
3. Duncan, First	44,701	16. Ada, First	21,065
4. Oklahoma City, Trinity	39,469	17. Altus, First	21,053
5. Oklahoma City, Olivet	37,883	18. Miami, First	20,079
6. Lawton, First	37,205	19. Oklahoma City, Putnam City	19,137
7. Shawnee, First	33,569	20. Seminole, First	18,755
8. Norman, First	31,114	21. Okmulgee, First	18,217
9. Muskogee, First	30,274	22. Ardmore, First	18,117
10. Bartlesville, First	28,519	23. Oklahoma City, Exchange Avenue	18,094
11. Oklahoma City, Capitol Hill	24,899	24. Guymon, First	17,403
12. McAlester, First	24,357	25. El Reno, First	16,838
13. Midwest City, First	24,136		

Record of Oklahoma Baptist Churches for 1964

On the following pages appears the 1964 record of co-operating Baptist churches in Oklahoma. Reports are arranged by associations. Statistics concerning church membership, baptisms and enrolment in organizations are given as reported in the 1964 associational letters and were furnished by the Research and Statistics Department of the Sunday School Board of the Southern Baptist Convention, as was information in "Oklahoma Baptist Summary."

Record of contributions of the churches to missions through the Cooperative Program and special offerings is for the calendar year and was taken from the books of the Baptist General Convention of Oklahoma. Report of Indian associations follows that of the 37 regular associations. Record of contributions through the Baptist Foundation of Oklahoma is from the foundation's books, and this report appears separately.

ARBUCKLE ASSOCIATION

CHURCH	Bap- tisms	Mem- bership	ENROLMENT					CASH RECEIPTS				
			SS	TU	WMU	Bro.	Choir	Coop. Pro.	Child Care	WMU Specials	Other Gifts	Total Cash
Arbuckle Association												82.08
Beaty		72	74	54	8			768	35	75		877.89
Davis, First	21	718	394	127	75	22		4,441	184	545	79	5,249.20
Davis, Immanuel		125	93	59		15		338	6			343.58
Dougherty	3	38	38		8		10	45	29			74.50
Elmore City	9	484	341	192	83	15	40	3,209	336	1,172	45	4,763.43
Erin Springs	16	302	263	80	36			841	46	142		1,028.79
Galey								241	9	12		262.00
Hennepin	6	159	139	70	18	16	14	366	129	241		735.95
Hickory		137	72	52	37			543	54	272	11	880.75
Hughes	17	156	106	73				519	69	170		758.34
Lindsay, Calvary	12	481	443	161	122	30	115	6,072	108	1,067		7,247.63
Lindsay, First	23	1,204	741	285	111	35	109	5,999	564	1,631	87	8,281.32
Love		24	27					92	7			99.32
Maysville	35	741	476	174	84	15	27	3,040	165	305		3,510.24
Midway	4	209	90	39	21	9		655	72	121		848.24
Paoli	1	160	108	39	20			148	23	45		215.42
Pauls Valley, Calvary		124	90	60	11		27	17		79		96.50
Pauls Valley, First	25	1,558	847	386	119	76	159	15,850	542	2,523	38	18,952.97
Pauls Valley, Trinity	23	650	502	185	94	22	25	4,014	280	467		4,761.32
Pauls Valley, Valley View	8	117	162	65	17	14		700	72	171	27	972.12
Roady	5	95	86		17	11		334	20	72		426.72
Story	1	132	58	41				348	17			365.00
Stratford	6	586	305	101	64	14	35	1,883	143	557		2,583.75
Sulphur, Calvary	25	1,023	632	206	167	21	151	2,488	361	635	56	3,539.78
Sulphur, Central		125	47			6		228	63	20	18	329.16
Sulphur, First	8	806	419	117	106		20	3,513	263	1,189		4,965.27
Sulphur, Southside		41	36	13				54	16			70.00
Walker	4	101	75		5			244	47	34		325.03
Wynnewood	59	1,047	708	237	174	32	48	5,741	302	1,530	2	7,575.62
Joy Chapel Mission								89	25			114.25
Prairie View Mission								137	28	99	22	286.79
Totals	311	11,415	7,372	2,816	1,397	353	780	62,957	4,015	13,256	385	80,622.96

ATOKA ASSOCIATION

CHURCH	Bap- tisms	Mem- bership	ENROLMENT					CASH RECEIPTS				
			SS	TU	WMU	Bro.	Choir	Coop. Pro.	Child Care	WMU Specials	Other Gifts	Total Cash
Atoka Association												62.68
Atoka, First	5	777	427	122	108	14	48	4,755	36	24	2	5,445.66
Bentley	12	162	125					124	59		125	183.73
Blackjack	10	83	80	64				71	18	6		95.71
Boggy Depot		13	17	9								

Bromide		48	34					58	29			86.75
Caney	1	213	39	19				115	45	30		189.89
Centrahoma		114	55	26	12			71	18			89.40
Coalgate, First	24	559	355	134	76	35	57	3,307	81	557		3,945.16
Farris	7	131	139	65		18		241	65	30	25	360.37
Harmony	4	184	122	20				286	73	3		362.72
Lane	9	214	148	50	20			560	75		3	638.23
Lehigh		79	65					141	52		8	201.29
McGee Valley	4	106	35					262	36	66		364.74
Mt. Carmel	10	284	171	146				220	95	43		358.00
Southside, Atoka	7	190	149					156	87			242.91
Stringtown	2	202	216	80	49			285	40	50	2	377.17
Tupelo	6	142	72	35	27			348	17	59	27	451.58
Tushka	5	115	88	56				380	67	13		460.38
Voca		101	78	46				85	4			89.84
Wards Chapel		92	56	25	10			182	128	71		381.04
Wardville		106	64					185	54	53		292.86
Wilson		107	59	44	4			78	25			102.75
Totals	106	4,022	2,594	941	306	67	105	11,910	1,353	1,322	192	14,782.86

BANNER ASSOCIATION

	Bap- tisms	Mem- bership	ENROLMENT					CASH RECEIPTS				
			SS	TU	WMU	Bro.	Choir	Coop. Pro.	Child Care	WMU Specials	Other Gifts	Total Cash
CHURCH												
Banner Association									30	70		100.44
Ada, First	84	2,626	1,986	419	207	160	310	21,065	275	7,682	4,621	33,643.04
Ada, Immanuel	1	118	112	61	23	25	17	459	5	10		474.36
Ada, Oak Avenue	35	1,625	657	226	114	44	54	3,830	211	779		4,820.09
Center Mission								152	16	27		194.62
Ada, Trinity	15	697	455	165	80	37	35	2,774	190	848	10	3,822.14
Ahloso	11	248	163	88	14			288	36	38		361.66
Allen	14	416	264	164	63	39	48	1,486	47	319		1,852.53
Byars	1	32	32					194	18			212.73
Calvary		20	10	10				22	21			43.94
Colbert	17	182	163	80	31			278	106	162		545.76
Pittstown	5	354	151	72	53	8	8	1,216	27	202		1,445.11
Pitzhugh	9	201	97	64	7	20		462	46	54		562.85
Francis	31	165	87	68	34			464	57	66		587.03
Homer	6	95	54	25		10		159	55	24		238.48
Lightning Ridge	2	73	40					119	39			157.71
Lovelady	3	31	31	20				147	15	34		195.84
Morris Memorial	51	580	453	247	68	37	54	3,543	130	90		3,763.55
New Bethel		164	97	41				365	29	62		456.09
Red Oak		32	21	21				69	10			79.18
Roff	5	216	186	83	34	14		611	113	365		1,088.39
Stonewall	26	283	202	105	26	20		1,223	48	127	16	1,414.55
Union Hill	3	72	65					110	25			135.00

Union Valley -----	3	121	83	34				264	41	29		333.40
Vanoss -----	3	98	57	39				103	19			122.04
Westview -----	4	59	60	37				67				67.34
Totals -----	329	8,508	5,526	2,069	754	414	526	39,470	1,609	10,988	4,647	56,717.87

BECKHAM-MILLS ASSOCIATION

CHURCH	Bap- tisms	Mem- bership	ENROLMENT					CASH RECEIPTS				
			SS	TU	WMU	Bro.	Choir	Coop. Pro.	Child Care	WMU Specials	Other Gifts	Total Cash
Beckham-Mills Association -----									53	125		177.89
Berlin -----	1	93	46	30	14		59	334	64	117	10	524.41
Buffalo -----	6	104	68	48				253	65	89	16	422.34
Carter -----	29	252	193	77	15			693	313	109		1,114.72
Cheyenne -----	9	427	312	204	69	30	83	4,784	101	752	29	5,665.35
Delhi -----	3	164	89	48	12		48	272	92	68		432.13
Durham -----	10	80	52	39				368	96	19	49	532.27
Elk City, Eastside -----	34	580	494	279	75	34	48	1,976	288	369		2,633.49
Elk City, Fairview -----	14	173	169	74	10	9	34	539	126	105		769.99
Elk City, First -----	21	1,290	865	264	91	71	98	12,158	1,290	742	303	14,492.45
Erick -----	12	629	478	231	99	42	30	3,835	425	823	35	5,117.01
Hammon -----		388	230	113	49	20	10	3,263	105	507		3,875.54
Hammon Indian Mission -----	4	150	85	81	23		16	9		45		54.57
Hext -----	4	97	74	44			12	205	56	19		279.41
Leedey -----	11	352	315	126	55	20	43	4,661	257	348		5,265.86
Lone Oak -----		164	60	53	26		12	395	58	80		534.11
Magnolia -----	13	94	71	36				75	65			139.89
Prairie View -----	6	155	93	41	13			353	111	75	15	553.78
Retrop -----		71	51	34				263	37			300.62
Reydon -----		217	120	81	22			316	100	114		530.00
Rhea -----	2	112	69	54	27			348	101	105	4	557.87
Sayre, First -----	9	1,051	505	234	73	40	35	5,972	384	1,336	9	7,700.14
Sayre, Immanuel -----	9	102	109	50	25			68	65	118		250.87
Spring Creek -----		62	57	29	16	6		225	52	166		442.45
Strong City -----		78	60	37				77	61			137.62
Sweetwater -----	6	161	142	71	31	12	22	787	179	518	150	1,633.82
Texola -----	3	133	61	28	19		9	640	98	222	10	970.29
Totals -----	206	7,179	4,868	2,406	764	324	519	42,869	4,642	6,971	630	55,108.89

BRYAN ASSOCIATION

CHURCH	Bap- tisms	Mem- bership	ENROLMENT					CASH RECEIPTS				
			SS	TU	WMU	Bro.	Choir	Coop. Pro.	Child Care	WMU Specials	Other Gifts	Total Cash
Bryan Association -----										28		28.00
Achille -----	4	99	67	32	11			339	56	52		446.62
Albany -----		143	98	37	14			721	102	110	10	943.63
Armstrong -----	10	222	125	70	18	7		633	44	45		722.43

Bennington		143	57	15				55	14		69.69
Blue	7	203	95	46	13			370	56	79	505.79
Bokchito	20	490	246	89	59	39	1,185	102	193		1,480.42
Beaver	8	106	55	26	18		379	109	278	24	790.14
Bushnell	3	85	64				145	62	10		217.00
Caddo	10	398	247	121	87	20	1,334	99	746		2,179.17
Cade	1	48	48	48			18	3			21.51
Calera	18	454	248	105	61	20	1,981	51	530		2,562.24
Cartwright	1	56	42	16		25	23	8			31.31
Colbert	18	363	208	104	26	12	1,521	81	228		1,830.47
Durant, Calvary	21	1,252	1,037	248	130	39	10,336	424	4,049		14,809.89
Cobb Mission							200	28	58		285.96
Durant, Fairview	25	533	345	222	32	20	4,469	49	843	36	5,397.86
Durant, First	11	1,978	912	175	148	65	12,000	1,277	6,415	47	19,738.65
Banty Chapel							122	2	107		230.30
Durant, Grace	6	88	58	40	9		369	33	64		465.61
Durant, Lee Heights	13	173	111	63	46		164	28	287		478.97
Durant, Trinity		176	121	72	13		35	29	114		178.29
Fulsom Highway		92	61				61	9			71.03
Hendrix		60	65	42			122	39			161.24
Kemp	1	114	60				196	64			260.18
Kenefic	7	140	117	54	32		183	60	36		281.33
Matoy		110	31	31			82	11	12		105.35
Mead, First	8	133	104	39	8		291	48		16	355.86
Mead, Hi-Way	1	64	76	44	31		248	74	158		479.94
Old Church Bennington	2	94	63				42	21	10		73.00
Platter	1	120	78	33	9		423	37	64		523.95
Reynold's Chapel		36	23				10	7			17.00
Roberta	6	171	64	59	13	29	210	59			269.75
Robinson	1	118	96	74	14		281	85	61		427.24
Silo	11	122	131	58	24	18	280	105	41	7	432.74
Utica	1	92	76	55			105	35	19	10	169.24
Wade	13	82	71	45			179	37			216.33
Yuba	3	411	161	86	36	25	654	81		169	904.61
Totals	231	8,969	5,461	2,149	852	233	39,766	3,429	14,639	319	58,162.74

CADDO ASSOCIATION

ENROLMENT

CASH RECEIPTS

CHURCH	Bap- tisms	Mem- bership	SS	TU	WMU	Bro.	Choir	Coop. Pro.	Child Care	WMU Specials	Other Gifts	Total Cash
Caddo Association									53	81		134.51
Alfalfa, First	12	283	168	94	19		20	429	43	55		526.77
Eakley Mission								5				5.36
Anadarko, Bethel	14	505	415	176	64	13	43	2,835	122	542	104	3,602.95
Anadarko, First	66	1,072	758	267	93	15	25	6,787	191		78	7,813.34
Anadarko, Virginia Avenue	15	337	166	78	54	12	15	610	87	92		789.74

Apache, First	13	535	412	129	103	13	35	1,558	304	603	21	2,485.61
Bellview		39	36	17				60	29			88.30
Binger, First	20	413	260	120	50	13	36	1,392	60	229		1,681.67
Canaan	12	124	91	62			6	200	48			249.01
Carnegie	35	877	529	121	158	22	63	3,988	286	1,052		5,325.51
Cedardale Indian Miss.								306	9	106		420.84
Cedar Valley	2	130	34	17	6	4		94	10			104.54
Cement	6	245	128	66	47		24	1,307	236	189		1,732.01
Cyril, First	16	625	426	176	140		77	6,678	236	472		7,386.05
Ft. Cobb Caddo Indian	4	44	41	22				151	20			170.40
Ft. Cobb, First	8	580	348	147	89	24	71	3,025	306	506		3,837.26
Gracemont	7	210	108	47	19			223	71	50	5	349.62
Hinton, First	30	525	388	163	108	19	77	2,852	321	377		3,550.17
Scott Mission								470	64	15		550.04
Hydro, First	3	274	148	61	60			1,639	139	293	11	2,082.77
Midway	1	69	82	64	7			190	29	22	3	244.78
Oney	1	259	117	62	25	10		610	95	39		743.91
Pleasant Valley	5	186	95	65	30	14		684	79	276		1,040.11
Pleasant View		106	27	16				103	3			105.98
Stecker	1	59	26	22				170	37	28	26	259.85
Swan Lake	7	107	58	53				103	34			137.23
Verden, First	15	253	168	49	14			668	108	89		865.26
Spring Creek Sunday School								42	48			90.00
Totals	292	7,857	5,029	2,094	1,086	159	492	37,179	3,068	5,116	248	46,373.59

CENTRAL ASSOCIATION

ENROLMENT

CASH RECEIPTS

CHURCH	Bap- tists	Mem- bership	SS	TU	WMU	Bro.	Choir	Coop. Pro.	Child Care	WMU Specials	Other Gifts	Total Cash
Central Association												154.21
Canton	4	171	116	36	42		13	809	32	74		914.95
Centerview		44	25	17	9			156	65	19		240.28
Central	8	81	62	36	17			249	67	261		577.56
Coyle	7	194	62	31	7			93	17	5		115.49
Crescent	15	446	286	86	49	21	24	1,923	288	192		2,404.13
Dover	2	43	18	22	6	4		20	6	5		32.23
El Reno, First	45	1,688	1,302	456	272	82	158	16,838	626	2,628	49	20,142.07
El Reno, Southern Heights	11	193	292	105	39		31	1,778	28	315		2,121.77
El Reno, Trinity	31	490	382	115	67	25	58	1,713	51	162		1,926.56
Geary	7	255	157	53	29	11	20	1,200	39	148		1,387.61
Greenfield	9	226	139	65	28			246	35	255		535.74
Guthrie, First	29	1,690	1,116	266	207	150	252	6,401	802	3,166	2	10,371.29
Guthrie, Noble Avenue	32	481	474	162	95	42	28	1,828	205	437	50	2,520.26
Hennessey	9	471	400	145	74	15	66	3,187	279	175		3,641.17
Howell	21	322	264	167	28		35	2,635	86	237	216	3,173.77
Cashion Mission								252	20	18		290.36

Kingfisher, Broadway	3	154	93	35	42			444	41	141		625.54
Kingfisher, First	7	541	354	107	116	30	45	6,327	387	1,152	1,150	9,016.35
Kingfisher Indian	29	177	243	36	78	6	20	70	6	18		93.74
Canton Indian Mission								68		51		118.81
Mt. Pleasant		23	17	20								
Mulhall	7	90	62	24	6	6		366	18	19		403.62
Mustang	8	284	157	77	46		55	1,076	84	158	34	1,352.31
Oak Valley	3	50	62	34	5			168	163	12		343.56
Okeene	1	256	176	59	72	5	15	3,145	434	972	119	4,669.75
Omega	6	75	67	23				271	49			320.09
Piedmont	4	152	164	63	37		23	1,577	130		19	1,939.71
Union City	4	118	97	15				135				134.55
Watonga, First	2	556	272	77	91	20	12	2,824	321	586	2	3,733.79
Watonga, Trinity	13	190	218	105	84	12	15	896	162		3	1,318.88
Yukon	35	849	793	245	156	42	69	5,629	375	1,063	235	7,302.53
Riverview (Now Disbanded)								11				11.68
Totals	352	10,310	7,870	2,682	1,702	471	939	62,335	4,870	12,369	1,879	81,934.36

CHICKASAW ASSOCIATION

ENROLMENT

CASH RECEIPTS

CHURCH	Bap- tisms	Mem- bership	SS	TU	WMU	Bro.	Choir	Coop. Pro.	Child Care	WMU Specials	Other Gifts	Total Cash
Chickasaw Association									89	125		214.92
Amber	9	237	115	76	47			940	115	479		1,535.20
Bradley	9	173	145	96	10			700	46	109	14	869.43
Chickasha, College Hgts.	35	523	455	174	67	28	62	3,322	113	302		3,736.76
Chickasha, First	68	2,726	1,461	446	254	50	254	10,079	259	2,248		12,586.68
Alex Chapel								561	30	95		685.70
Middleburg								335	28	27		389.52
Chickasha, Michigan Ave.	37	610	316	163	55	28	25	2,864	107	240		3,210.95
Chickasha, Trinity	6	348	276	145	60	21	19	3,118	253	316		3,686.62
Cox City	9	88	80	53	10			150	35	67		252.91
Hazel Dell	10	216	78	22				52	146	14		211.64
Laverty	7	149	78	16	8			340	49	43	9	442.06
Lucile	1	47	29	21				173	40	73		286.06
Mineo	10	515	396	181	104	14	26	3,673	467	511	1	4,652.35
Ninnekah	10	413	314	191	34		36	2,266	285	530	63	3,144.53
Pocasset	5	187	143	88	35	19	20	822	119	284		1,226.19
Rush Springs	8	664	399	149	47	15	45	4,377	483	678	2	5,540.83
Sharon	14	183	139	57	12		3	480	106		2	699.85
Tuttle	13	459	442	215	101	56	30	2,855	299	61		3,215.90
Vimy Ridge	8	109	68					227	67			294.66
Totals	259	7,647	4,934	2,093	844	231	520	37,334	3,136	6,202	91	46,882.73

CIMARRON ASSOCIATION

ENROLMENT

CASH RECEIPTS

CHURCH	Bap- tisms	Mem- bership	SS	TU	WMU	Bro.	Choir	Coop. Pro.	Child Care	WMU Specials	Other Gifts	Total Cash
Cimarron Association												220.85
Avery		73	28	23								
Blackburn	17	206	125	70	12	10		459	52	171		682.21
Bowden	4	52	52	25				7		14		21.62
Bristow, Emmanuel	9	58	84	59	11			207	31	75		313.01
Bristow, First	13	1,296	449	149	151		91	4,156	423		67	6,914.69
Bristow, Trinity	35	215	246	130	16	17	15	449	16	75		541.02
Calvary	27	81	81	52	44	10		404	23	134		561.79
Cleveland, First	35	757	491	179	76	14	125	7,420	180	273		7,872.97
Cleveland, Western Hgts.	20	215	266	152	51	17		819	66	64		949.03
Council Valley	22	189	108	56	13			320	205	305	411	1,242.05
Cushing, First	40	1,677	1,194	334	205	60	162	12,198	440	2,368	20	15,025.95
Cushing, Park Place	18	305	260	127	56	36	18	1,303	138	327		1,767.97
Depew	13	234	157	93	25	14		1,009	75	223	6	1,312.73
Drumright, First	7	1,331	494	169	86	46	40	7,299	467	316	81	8,163.29
Glencoe	16	74	66	22	39	8		237	23	24		283.90
Hallett	5	123	72	48				335	16	43		394.79
Jennings	5	155	100	32	14			438	67		18	636.46
Kellyville	3	112	73	31	34	7		251	65	128		443.82
Kiefer	16	231	143	73	81		16	421	32	89		563.09
Mannford	19	170	152	62	33			831	97	69		996.80
Maramec	1	158	63	32	10			699	107	63	5	1,442.40
Masham	8	149	152	83		40		743	69	5		817.27
Big Bend Mission								173	18			191.91
Milray		213	76	20				497	48	1		547.28
Mounds	10	290	177	71	61		36	1,533	98	322		1,953.36
Oak Grove	12	144	152	51				1,916	136		34	2,086.40
Oilton	6	196	113	30	10			813	37	17		867.32
Olive	8	230	156	90	45		20	1,830	291	263	119	2,503.13
Only Way		56	27	22	13			68	8	19		94.65
Pawnee, First	27	792	589	140	105	28	54	4,149	223	598	102	5,072.29
Pawnee, Indian	8	391	139	54	60	6		1,249	12	1	18	1,383.86
Perkins	11	167	168	66	18	7		804	56	316		1,175.54
Ralston	7	186	158	75	30			751	119	96		966.86
Ripley	8	88	92	66	13		21	330	16	24		370.44
Sapulpa, First	23	1,852	982	226	136	63	151	13,938	315	2,961	365	17,578.02
Pickett Prairie Mission								2				3.94
Sapulpa, Dripping Springs								101	5			106.05
Sapulpa, Forest Hills	16	223	190	97	8	15	57	1,004	66	30		1,099.99
Sapulpa, North Heights	8	441	154	65	13	13	43	370	27	72	202	671.69
Sapulpa, Ridgeway	12	780	334	131	38	28	25	1,600	66	285		1,952.25
Sapulpa, South Heights	7	471	204	81	25	15	41	434	66	465		965.33
Sapulpa, West Side	8	240	238	76	17		58	1,218	40	100		1,358.08
Shamrock	9	375	65	43	8	10		473	40	49		561.99

Slick	3	98	68						35	5		40.00
Stillwater, First	38	2,581	953	385	168	30	201	9,393	281	3,398	5,470	18,542.35
Stillwater, Hillcrest	17	439	397	182	63	31	47	2,224		424	1,741	4,389.19
Stillwater, Southside	20	187	453	199	86	23	79	1,049	103	820		1,972.58
Stillwater, University Hgts.	11	1,000	653	227	98		114	2,499	238	1,757		4,494.09
Sunrise	3	109	51	51				328	45			373.13
Teriton	8	75	68	32				528	43		4	575.58
Yale	31	734	414	225	61	32	67	5,512	163	521	104	6,299.68
Totals	644	20,219	11,927	4,706	2,033	580	1,481	94,791	5,263	18,043	8,767	129,364.69

COMANCHE-COTTON ASSOCIATION

ENROLMENT

CASH RECEIPTS

	Bap- tisms	Mem- bership	SS	TU	WMU	Bro.	Choir	Coop. Pro.	Child Care	WMU Specials	Other Gifts	Total Cash
Church Comanche-Cotton Association									74			222.56
Abbeaton		58	45					370	50			420.20
Antioch		52	45					112	9		50	171.39
Cache	20	239	224	107	55		15	1,022	91	154		1,266.25
Chattanooga	7	357	258	86	55		44	3,617	651	525	31	4,824.48
Devon	2	124	73	40	49			206	33	84		322.43
Elgin	14	338	314	157	34	10		1,143	133	541	11	1,828.04
Emerson	1	71	67		7			297	57	69	34	457.35
Faxon	1	137	74	45	30			797	86	221	84	1,187.57
Fletcher	8	587	419	185	41		44	5,699	366	250	2	6,316.55
Geronimo	2	235	139	70	28			1,171	84	138		1,393.21
Indianoma		184	89	45	20	7	17	394	44	92	14	543.86
Lawton, Calvary	31	1,635	580	310	48	35	70	3,999	368	863		5,230.27
Lawton, Cameron	54	972	855	340	146	21	30	6,368	233	761		7,361.98
Lawton, Central	45	1,825	769	178	72	65	133	5,630	368	46,730	50	52,778.69
Lawton, First	190	4,923	3,218	1,328	477	128	348	37,205	1,225	6,536	2,328	47,293.36
Sunset Mission								490				489.62
Lawton, Highland	10	226	183	51	26	17	6	183	9	44		235.56
Lawton, Immanuel	12	459	348	189	58	16	34	2,111	142	278	51	2,581.97
Lawton, Jefferson Avenue	17	199	137	92	52		23	547	71	235		853.33
Lawton, Mission Village	11	85	160	47	9	6		15	13	19		46.87
Lawton, Northside	41	1,252	729	254	116	50	149	245	275	1,485		2,005.16
Lawton, People's		416	257	111			37	3				3.00
Lawton, Pollard Avenue	8	196	355	100	125	15		562	42	212		815.69
Lawton, Southside	4	154	103	112	8	8	12	99	36	60		194.71
Lawton, Trinity	71	1,356	1,033	430	154	20	39	2,768	38	2,061		4,868.05
Letitia	9	326	145	84	18	20	15	778	185	287	12	1,261.96
Medicine Park		199	101	52	29		12	464	58	54		576.43
New Salem	2	82	63	49	17	6		341	43	38		421.72
Paradise Valley	7	162	137	46	25			816	101	191		1,108.68
Randlett	13	337	209	79	67			1,228	204	497		1,929.21
Richards Spur		105	56	25	12			211	63			274.04
Sterling	13	330	262	102	61	12		1,395	167	238	1	1,800.82

Temple	29	592	457	109	76		43	3,960	444	1,083	6	5,493.49
Union Valley		181	109	61	12			546	51	126		722.21
Walters	61	1,357	1,084	355	154	55	95	12,236	498	1,920	70	14,725.03
Indian Mission	7	131	106	61	37	16		223	5	62		289.49
Totals	690	19,882	13,203	5,300	2,118	507	1,166	97,251	6,317	66,003	2,744	172,315.23

CONCORD-KIOWA ASSOCIATION

ENROLMENT

CASH RECEIPTS

CHURCH	Bap- tisms	Mem- bership	SS	TU	WMU	Bro.	Choir	Coop. Pro.	Child Care	WMU Specials	Other Gifts	Total Cash
Concord-Kiowa Association												173.40
Burns Flat	67	564	633	333	187	40	75	6,730	415	956		8,101.41
Canute Chapel								574	93	492	35	1,193.46
Butler	4	389	204	43	45			822	59	90		971.00
Clinton, Custer Ave.	15	261	190	128	68	10	22	320	29	74		422.56
Clinton, First	64	1,990	1,057	444	228	50	154	13,054	554	3,474	1,121	18,202.21
Bessie Mission								397	12	103	12	524.57
Clinton Indian Mission								58				58.56
Cooperton, First	1	191	121	81	4	13		928	56	62	55	1,101.03
Cordell, First	19	927	606	228	128	46	43	4,466	326	995		5,787.16
Custer City	3	159	99	48	34	12		741	139	278		1,157.78
Dill City, First	20	521	376	196	82		50	2,180	367	494		3,041.43
Foss, First	2	234	87	42	18	10		762	87	41		890.89
Gotebo, First	2	308	240	120	24	19	26	1,893	110	460		2,546.94
Hobart, First	30	1,812	1,039	310	225	40	174	9,274	674	2,365	1,060	13,373.52
Hobart, Washington St.	12	207	158	85	22	18	27	1,195	71	350	20	1,635.98
Lone Wolf, First	15	260	174	88	27			997	123	152		1,273.12
Mt. Tepee (Disbanded)										1,500		1,500.00
Mountain View, First	6	478	314	69	63			2,745	331	404		3,479.83
Port		244	90	51	29	6		438	28	42		509.07
Salem Rocky		163	63	32	25	10		570	91	87		747.99
Roosevelt	15	433	271	119	92	30		2,497	53	576		3,126.08
Sentinel, First	11	528	282	150	75	32	40	2,741	577	1,548		4,866.22
Taloga, First		62	64	34	7			257	36	35	14	341.42
Thomas, First	12	381	245	94	114	18		3,462	185	258	5	3,910.12
Weatherford, Immanuel	3	173	141	81	27		12	956	101	275	1	1,333.00
Weatherford, First	32	1,092	619	184	123	38	32	5,576	186	1,443		7,204.92
Totals	333	11,377	7,073	2,960	1,647	392	655	63,633	4,746	16,684	2,407	87,473.67

CRAIG-MAYES ASSOCIATION

ENROLMENT

CASH RECEIPTS

CHURCH	Bap- tisms	Mem- bership	SS	TU	WMU	Bro.	Choir	Coop. Pro.	Child Care	WMU Specials	Other Gifts	Total Cash
Craig-Mayes Association												39.50
Adair	18	188	119	23	11	9		166	77	43		285.66
Big Cabin	1	165	107	53	13			496	87	163		746.50

Bluejacket	4	354	135	58	13				294	74	116	26	509.43
Bunkerhill	1	141	85		10	12			214	180	87		481.30
Carter		49	43		9				49	29	12		90.94
Cedar Crest	6	55	59	41	13				479	42	126	22	669.06
Chouteau	24	459	266	79	76	10	20	1,797	172	277	54	2,299.83	
Disney	13	127	82	53	35	17	22	377	73	540		990.47	
Dupree	2	28	29	20				204	27			231.03	
Kelso		43	28	20	10			157	29	17	10	212.94	
Ketchum	7	135	143	69	52	25		556	193	254	34	1,036.96	
Langley	4	125	105	55	15		28	539	32	239		810.33	
Locust Grove	13	408	233	87	58		15	1,699	117	442		2,257.96	
Maner	6	65	32	21				83	24			117.99	
Maybelle	5	101	59	39	7			199	75	35		309.27	
Mazie	12	127	60	35				145	46			190.91	
Pleasant Hope		89	75	34	11			448	103	193		743.39	
Pleasant View	6	169	113	72	29	12		1,163	28	39		1,229.61	
Pryor, First	53	1,583	1,016	241	167	35	301	8,505	289	1,885		10,678.85	
Pryor, Immanuel	9	330	277	119	95	15	28	893	68	184		1,145.56	
Salina	33	277	189	27	49		27	1,092	100	6		1,198.10	
Strang	1	162	74	46	22			59	32			91.18	
Timberhill	4	63	46	27				72	7			79.68	
Utopia	3	78	50	40				124	45	23		191.97	
Vinita, Calvary	6	174	185	80	40	25		692	51	159		902.13	
Vinita, First	22	1,085	520	143	90	44		4,574	214	845		5,632.29	
Vinita, Trinity	11	576	449	163	93	52	16	1,216	106	464		1,785.19	
Welch	9	227	141	61	39	6		392	80	74		546.17	
West Cabin	1	48	14					91	58			148.11	
White Oak	3	158	67	31				260	24		34	317.17	
Totals	277	7,589	4,801	1,737	957	262	457	27,035	2,482	6,263	180	35,969.48	

DELAWARE-OSAGE ASSOCIATION

CHURCH	ENROLMENT							CASH RECEIPTS				
	Bap-tisms	Mem-ber-ship	SS	TU	WMU	Bro.	Choir	Coop. Pro.	Child Care	WMU Specials	Other Gifts	Total Cash
Delaware-Osage Association												144.51
Avant	7	100	83	26	6			568	248			959.30
Barnsdall, First	5	619	612	170	73	11	33	3,800	174	242	87	4,304.25
Nelagoney Mission								133				133.07
Bartlesville, First	60	2,717	1,911	599	448	58	436	28,519	1,187	9,157	7	38,869.72
Bartlesville, Highland Pk.	29	825	866	304	122	31	126	8,896	75	1,804		10,774.15
Bartlesville, Trinity	6	425	536	256	120		87	5,736	123	1,420		7,278.97
Labadie Mission								581	66	142	1	790.14
Bartlesville, Virginia Ave.	52	1,313	939	445	73	15	41	10,748	285	997	120	12,150.08
Bowering		200	57					85	21			105.70
Burbank	4	130	79	33	13			325	75	137		536.78
Copan	6	339	112	48	60			376	64	82		522.10
Dewey, Bluestem	25	288	356	227	73		52	2,880	76	237		3,193.45

Dewey, First	26	895	580	242	170	21	28	3,552	397	726		4,675.08
Enterprise		41	35					38	137			174.84
Fairfax, First Osage	6	556	382	111	85	22	17	1,860	123	219	5	2,206.51
Hominy, First	8	992	489	165	147	20	62	2,568	198		11	3,691.82
Westside Mission								219		36		255.31
Matoaka	3	142	55	35	7			381	34			415.22
New Harmony	16	213	194	91	16	12	17	2,530	113	203		2,845.31
Oak Park	10	92	148	90	13			916	11		27	1,037.63
Ochelata	11	150	82	17	23			470	36	69		574.96
Osage, First	5	190	55	40	4			393	35	111		538.99
Pawhuska, Calvary	13	353	316	76	53	15		1,603	66	139		1,807.84
Pawhuska, First	8	1,059	502	114	71	23	29	4,558	380	872		5,811.06
Pawhuska, Lynn Ave.	10	59	113	40				242	34	27		303.31
Pawhuska, Osage Indian	1	229	41	10				371				371.01
Prue, First	12	131	84	35	8			397	61			457.74
Ramona, First	45	637	359	158	77	16	57	2,162	437	569	19	3,186.96
Shidler, First	20	417	231	55	61			1,611	182	1,176	18	2,987.17
Silver Lake	10	188	125	66	32	11	12	1,217	56	231	18	1,521.79
Wann	4	102	97	37	39			362	31	71		462.96
Webb City, First		79	79	19	14			10	22	56	6	94.26
Wynona, First	15	385	224	80	30		14	612	65	24		699.93
Totals	417	13,866	9,742	3,589	1,838	255	1,011	88,719	4,836	19,010	319	113,881.92

EAST CENTRAL ASSOCIATION

ENROLMENT

CASH RECEIPTS

CHURCH	Bap- tisms	Mem- bership	SS	TU	WMU	Bro.	Choir	Coop. Pro.	Child Care	WMU Specials	Other Gifts	Total Cash
East Central Association								13	47			91.10
Adkins	1	113	85	44				151	37			188.31
Badger Lee		20	43					24	9			33.03
Barber	2	43	67					112	60			171.86
Bell	14	145	40	28				32	21			53.45
Bidding Creek	6	175	120	79				193	69		14	276.16
Blackgum	7	96	91	68				395	20		13	427.67
Blunt	4	57	51					81				80.58
Boudinot	3	70	20	15	8			84	23	22		129.34
Bunch	2	83	80					92	88		10	189.63
Carter		70	38					4	21	14		38.60
Christie	1	39	34	20	18	3	18	161	12	29		201.98
Eldon	1	120	68	36	74	20	18	75				75.18
Gore	16	142	115	61	11			406		30		436.50
Hanson	2	233	37	25			27	114	33		83	230.02
Marble City	9	78	64					136	21		50	207.38
Muldrow	15	348	345	182	120	12	37	1,116	45	400		1,560.95
Park Hill		197	81	28				184	99	10	13	306.31
Prices Chapel	1	36	30					27				27.34

Proctor		88	78	49	8			227	59			285.63
Rock Springs	2	100	83	49				154	142	39	16	351.33
Sallisaw, First	58	1,234	786	108	109	30	85	5,379	422	533		6,334.30
Sallisaw, Immanuel		34	41					17	10			27.25
Sanders		78	40					63				63.16
Short	17	128	123	62				68				68.40
Stillwell	19	812	408	206	69			3,071	317	98		3,486.77
Baron Mission								438	55		2	495.12
Tahlequah, First	14	833	529	177	117	26	50	6,836	475	881	111	8,302.26
Vian	25	523	279	132	30		26	766	242	253	5	1,265.58
Watts	8	148	110					158	79		18	255.30
Westville	6	418	298	79	87		37	2,562	310	597	36	3,504.49
Totals	233	6,461	4,184	1,448	651	91	298	23,139	2,716	2,906	371	29,165.00

ENON ASSOCIATION

ENROLMENT

CASH RECEIPTS

CHURCH	Bap- tisms	Mem- bership	SS	TU	WMU	Bro.	Choir	Coop. Pro.	Child Care	WMU Specials	Other Gifts	Total Cash
Enon Association									50	69		119.49
Ardmore, Emmanuel	33	937	594	194	37	18	77	3,984	49	991		5,024.35
Ardmore, First	61	2,596	1,434	413	256	100	368	18,117	1,413	5,672	30	25,231.85
Brock Chapel								100	105	50		255.28
Calvary										88		87.61
Mary Niblack								769	5		19	792.11
Ardmore, K Street	10	405	333	172	30		22	503	21	639		1,162.79
Ardmore, Northeast	9	507	366	145	102	21	24	3,096	71	194		3,361.28
Ardmore, Northwest	7	275	246	112	60	20	77	1,131	17	400		1,547.76
Ardmore, Southwest	19	369	183	88	13	14	18	256	36	133		425.06
Bowles	1	43	19					46	27	53	3	128.38
Burneyville	4	146	80					255	72	130		455.60
Centerpoint	2	75	71	43				277	51	62	5	394.90
Check		80	81	37				10	5		15	30.00
Dickson	1	291	112	33	12		18	97	27			124.79
Eastman	7	87	82	55				338	50	54		442.17
Fox	8	433	197	85	20	24	28	1,335	118	61		1,514.89
Pooleville Mission									12			12.00
Gene Autry	2	141	91	67				351	14	29		393.57
Graham	1	286	129	49	15	10		793	111	233		1,137.33
Healdton, Bethel		238	114	35	18			212	32	493		736.67
Healdton, First	16	804	584	180	67	30	117	3,262	203	754		4,219.00
Jimtown		90	50					164	17			180.67
Leon	11	162	129	90				357	81	57		495.96
Lone Grove	11	331	228	102	35	12		2,151	89	296		2,536.32
Marietta, Eastside	8	302	225	110	39	20	23	838	28	29	18	912.83
Marietta, First	16	697	335	117	68	19	60	3,259	153	416		3,828.38
Marsden	2	127	68	50			15	458	87	31		576.00
Milo		82	53	33			11	509	98	83	18	708.22

Ratliff City	5	273	293	179	9	11	10	2,325	73	608	24	3,030.25
Rexroat	9	290	184	116	27	23		1,272	170	622		2,064.46
Ringling	1	415	243	107	34		20	1,141	305	295	7	1,747.52
Rose Hill	1	65	27					25	10			35.00
Rubottom	11	185	77	48				259	14	248		520.20
Springer	19	118	74	60	13		16	316	33	136		484.89
Thackerville	26	364	173				38	110	49		13	294.80
Wilson	15	583	327	144	91	20	55	2,079	183	955		3,216.80
Wirt	12	248	146	91	66	35	20	435	85	236		756.08
Zanels	3	176	98	67	10			489	78	116		683.48
Totals	331	12,221	7,446	3,022	1,022	377	1,017	51,119	4,041	14,233	152	69,668.74

FRISCO ASSOCIATION

ENROLMENT

CASH RECEIPTS

CHURCH	Bap- tisms	Mem- bership	SS	TU	WMU	Bro.	Choir	Coop. Pro.	Child Care	WMU Specials	Other Gifts	Total Cash
Frisco Association									56			142.75
Antlers, First	17	542	332	72	140		25	4,158	80	604	36	4,877.70
Battiest, First	5	52	42					125	25			149.77
Bokoma	3	60	35	30				1	8		16	25.45
Boswell, First	21	393	257	103	14		34	1,525	98		103	1,725.98
Broken Bow, First	16	627	472	174	43	15	37	3,117	147	392	4	3,659.85
Clayton, First	15	347	195	80	42			842	45	201		1,087.52
Clebit	10	55	31					171	45			215.91
Cloudy, First	3	96	39		12			112	11	20		144.22
Crowder Springs	4	98	23					76	29	19	55	179.36
Darwin		155	42					214	37			251.02
Finley	1	79	42	24				174	42	21		236.50
Forney	1	31	36					45	10			55.35
Forest Hill		163	51	25				255	60	31		345.74
Ft. Towson	2	228	109	38	8		15	211	56	15	1	283.17
Garvin, First		118	30					176	11			187.00
Golden, First		113	100	33				123	22	2	37	184.25
Grant	1	232	70	17				426	63	10		498.75
Hugo, Clayton Avenue	12	546	347	84	77	19		2,087	160	614	31	2,892.58
Hugo, Emmanuel	7	250	88					62	25			87.50
Hugo, First	6	1,330	705	265	119	25	32	6,182	190		131	8,371.49
South Side Mission								88	32	62		182.29
Hugo, Trinity	9	169	104	34	10			326	20	329		674.82
Idabel, First	15	870	467	109	99	32	20	7,021	325	829	60	8,236.15
Idabel, Immanuel	6	99	165	53	23	13		344	47	84		476.36
Kent	5	69	80	33				102	16			117.89
Little Cedar		26	40	33				21	38			58.42
Miller	7	84	56					160	33	73		266.16
Millerton	2	102	38					46	14			59.69
Moyers		42	72	36		14		195	74	46		314.69
Oak Grove	4	73	53	31				157	20	8		184.73

Oak Ridge	2	60	42					134	17			151.73
Pilgrim Rest	2	75	54					108	42			150.11
Rattan	15	361	191	40	33	12	33	851	50	77		978.29
Rufe	15	106	62					120	17			137.24
Sawyer	3	129	59					118	40			158.60
Shoals		30	47					3		1		3.41
Schultz		37	35					55	30			84.93
Smithville	2	54	36					24	19			42.67
Snow	1	50	50					191	38		41	269.77
Sobol	3	76	44	15				69	15		6	89.80
Soper	17	238	82	64	7			214	77	108	16	415.18
Swink	9	129	93	75				227	14	8	41	290.69
Tom	1	144	76	35			24	325	84	33	12	454.20
Tuskahoma	6	178	70	32				172	39		8	218.47
Valliant	13	271	191	48	66	6	15	874	47	399		1,320.44
Wright City	18	471	99	45	58	14	13	583	88	186		858.38
Totals	279	9,477	5,352	1,628	751	150	301	32,610	2,396	4,258	599	41,796.97

JOHNSTON-MARSHALL ASSOCIATION

ENROLMENT

CASH RECEIPTS

CHURCH	Bap- tisms	Mem- bership	SS	TU	WMU	Bro.	Choir	Coop. Pro.	Child Care	WMU Specials	Other Gifts	Total Cash
Johnston-Marshall Association									41	40		81.41
Bromide, Southside	6	112	55	38	10			413	66			479.11
Bullard Chapel	2	64	73	53	12	11		400	34	60		493.50
Coleman	3	152	87	40	33			429	47	15		490.90
Connerville	1	88	47					78	22		65	164.87
Cumberland		146	45	20	10			133	31			163.48
Grantham	7	44	34	19				247	9	49		304.23
Kingston	10	272	161	65	64	25		1,132	100	269		1,501.10
Lebanon	1	74	49	28		10		185	11			195.75
Little City	5	151	146	102	24	12	17	962	45	23		1,030.03
Madill	42	875	707	248	66	24	146	6,107	500	2,050		8,656.48
Enos Mission								82	2	2		85.92
Mannsville	9	215	151	49	12	11		670	70	179	1	919.78
Milburn	2	202	147	96	15			480	135	234		848.93
Mill Creek	4	134	93	63				545	76	76	84	780.77
Nida		92	83	67				113	17			129.73
Ravia	11	144	72	55				46	29			74.30
Reagan	5	36	36	17				51	17	10		78.24
Russett	5	162	38	42	5			189	6	27		221.88
Tishomingo	9	791	389	121	124	24	21	5,459	367	241		6,068.36
Wapanucka	3	170	109	50	11			292	87	97		475.14
Willis	3	71	41	30				484	66	167		716.42
Totals	128	3,995	2,563	1,203	386	117	184	18,497	1,778	3,539	150	23,960.33

KAY ASSOCIATION

CHURCH	Bap- tisms	Mem- bership	ENROLMENT					CASH RECEIPTS				
			SS	TU	WMU	Bro.	Choir	Coop. Pro.	Child Care	WMU Specials	Other Gifts	Total Cash
Kay Association												40.00
Blackwell, First	34	1,140	1,495	242	248	50	158	12,091	666	854	264	13,885.86
Blackwell, Immanuel								434	8	54	7	502.73
Braman	16	104	89	18	14		20	290	84	120		494.69
Lamont	6	80	37	21	8		17	131	34	46		211.00
Marland	1	171	119	70	29		14	664	112	95		871.15
Nardin	1	37	43	37	14			105	41	12		158.23
Newkirk	12	628	577	402	48	24	25	1,475	140			1,786.54
Chilocco Indian School								179	16	21		215.76
Ponca City, Calvary	10	59	50					37				37.19
Ponca City, First	52	2,746	1,970	483	246	98	313	13,936	810	3,779		18,524.58
Northeast Mission								62				62.04
Ponca City, Liberty		410	239	78	27			1,053	61	96		1,209.80
Ponca City, Longwood	3	109	82	14	9	8	17	366	28	31		424.38
Ponca City, Oklahoma Avenue	3	129	193	80		10	20	366	63			429.83
Ponca City, Osage Heights	9	234	121	59	25	11	23	326	72	90		487.90
Ponca City, Pleasant View	4	154	58					373	44	40		457.15
Ponca City, Indian	11	114	60		10			89				89.22
Ponca City, Ranch Drive	3	170	104	51	6			160	19	223		402.42
Ponca City, Second	40	999	861	292	42	22	68	6,401	246	584		7,244.52
Ponca City, Southside	12	154	186	77	29			1,625	94	180		1,899.44
Ponca City, Sunset	18	674	436	188	56	15	25	1,851	43	170		2,064.18
Ponca City, Trinity		18	18					29				29.00
Tonkawa, First	24	763	478	179	83	21	74	8,527	262	1,976	115	10,879.15
Uncas, First		124	64		9			120	35			240.53
Totals	259	9,017	7,280	2,291	903	259	774	50,690	2,893	8,396	386	62,647.29

LEFLORE ASSOCIATION

CHURCH	Bap- tisms	Mem- bership	ENROLMENT					CASH RECEIPTS				
			SS	TU	WMU	Bro.	Choir	Coop. Pro.	Child Care	WMU Specials	Other Gifts	Total Cash
LeFlore Association												232.60
Albion	5	155	65					78	157	76		102.34
Arkoma	43	538	211	127	27	12	30	3,346	66	184		3,597.07
Big Creek	4	143	85					219	25			243.74
Bokoshe	6	100	63	28	6	7		369	38	40		447.33
Cameron	6	138	86	40	5	11		352	81		8	441.52
Cowlington		92	42					25	10	5		40.07
Double Branch		132	47	29				218	176			393.84
Falfa	5	110	79	73	36	13		514	69	223	302	1,108.28
Fanshawe		90	56	47				88	15			102.85
Forrester	2	104	81	36	7			43	21			64.83

145

Heavener, First	23	895	527	93	96	28	66	9,667	1,189	2,178	2	13,036.28
Heavener, Hi Way	10	181	133	80	24	9	31	735	63	46		844.44
Heart O The Hills	1	55	63	45				87	20	7		114.46
Hodgen, First	6	187	106	68	14			527	95	184		806.44
Holson, Valley	2	16	25	10				20	14			33.89
Hontubby	5	120	51	35			15	241	7			247.77
Howe	4	250	127	84	13			322	29	309		661.33
Independence	7	125	61	66	12			152	68	10		230.82
Leflore, First	2	174	54	23				386	55			440.49
Liberty Hill	7	145	76	33				317	76			392.62
Loving	3	131	79	41				65	53			118.06
Monroe	3	218	122	53				436	58	19		513.07
Mt. Pleasant		96	32					84	65			149.36
Mt. View	9	140	90					172	20			191.67
Muse		118	51	29				148	4		4	156.95
Octavia	6	112	55	25	15			311	53	62		425.73
Old Bokoshe		70	32	25				92	40			132.38
Page	3	49	20					35	10			45.00
Panama	5	367	187	71	10		20	958	391			1,434.59
Perry Chapel	5	73	50					155	66			221.45
Petros	2	64	45	26				94	21			114.16
Pilgrims Rest	8	104	65	35				27	15			41.55
Pocola, First	24	173	157	82	25	10		717	80	139		935.93
Poteau, First	19	943	539	207	52	12		9,766	456		3	11,662.16
Poteau, Immanuel	5	270	157	75	13		35	1,078	85	246	30	1,438.89
Poteau, South Side	23	597	259	144	35		26	1,937	185	472		2,594.20
Poteau, Trinity	16	112	146	80	7			218	34	26		277.21
Prairie Grove		156	56	32	10	8		73	36	50	10	169.44
Shady Point	1	244	110	85	18	10		433	123	102	8	666.73
Calhoun Mission								148	15			163.32
Spring Hill	1	118	41	30				276	95			371.25
Spiro, First	29	593	394	132	72		78	2,637	210	386		3,233.91
Summerfield		209	67	33	11			356	2	76		434.86
Talhina, First	8	684	398	246	111	18	22	5,915	341	1,653	181	8,090.87
Buffalo Mission								471	69	246		786.22
Whitesboro	8	182	149	80	16	7		572	53	242	18	885.50
Williams	3	116	45					63	19		56	138.82
Wister	12	491	243	128	22		15	1,118	89	154		1,361.18
Zoe	10	106	74	40				407	58			464.63
Totals	334	10,286	5,701	2,616	657	145	448	46,468	5,044	7,135	622	60,802.10

Mullins Association
Addington -----

		ENROLMENT					CASH RECEIPTS				
Bap- tisms	Mem- bership	\$S	TU	WMU	Bro.	Choir	Coop. Pro.	Child Care	WMU Specials	Other Gifts	Total Cash
2	225	81	34	17			69	13	113		113.00 82.98

Alma	3	117	56	49				192	67	35		293.83
Central	9	207	188	115	39	15	39	2,365	81	409	25	2,880.33
Comanche, First	10	579	489	151	66	21	30	1,945	234	785	5	2,969.22
Patterson Ave.	9	290	130	72	32			888	74	257		1,168.86
Corum	7	327	204	88	41	15		460	65	117		537.89
County Line	9	163	135	78	45	13	15	883	108	133	10	1,134.16
Countryside	3	114	112	33	6			237	9	69		315.90
Denton		76	57					205	23			227.60
Duncan, First	62	3,231	2,171	700	315	60	505	44,701	1,272	6,104	2,530	54,606.86
Liberty Chapel								286	18	43	22	368.31
Duncan, Faith	12	234	200	106	38		12	888	11	161		1,059.66
Duncan, Highland Park	18	491	512	224	91	79	56	4,254	120	1,746	60	6,180.04
Duncan, Immanuel	64	1,815	1,390	530	117	41	137	8,368	603	1,841	10	10,822.22
Duncan, Parkview	20	317	259	161	26	31	18	1,965	36	111	17	2,128.75
Duncan, Plato	6	246	264	143	16		49	8	42	187		236.67
Duncan, Trinity	16	371	340	157	83		42	499	139	740		1,378.02
Fair	20	308	190	116	12	36	42	1,017	73	145		1,234.91
Fairview		94	79	54	12	13	23	409	38	126	14	587.59
Gatlin	3	251	164	61	26		26	1,145	57	162	8	1,371.38
Hastings	5	93	76	41				1,164	48	192		403.15
Irving	2	217	101	70	32	9	15	1,141	94	1,089	7	2,331.11
Loco	11	222	159	74	53		18	716	50	137	7	910.05
Marlow, Eastside	1	192	162	89	9			690	55	55		800.62
Marlow, First	18	1,278	728	259	152	33	36	8,311	571	2,793	180	11,856.23
Meredian, First	14	417	305	130	45	15	77	1,643	19	306	5	1,972.25
Mountain Grove		84	48	51		8		220	29	2	60	310.92
Ryan, First	5	383	261	64	55	15	20	317	61	229	5	612.16
Terral, First	7	296	163	73	22	20	35	1,251	67	166	27	1,509.55
Velma, First	35	521	411	176	64	13	43	6,502	272	1,126	171	8,071.16
Waurika, First	20	737	586	191	87	20	37	5,382	414	620		6,416.52
Totals	391	13,896	10,021	4,090	1,501	457	1,233	97,121	4,713	19,995	3,163	124,991.90

MUSKOGEE ASSOCIATION

CHURCH	ENROLMENT							CASH RECEIPTS				
	Bap- tisms	Mem- bership	SS	TU	WMU	Bro.	Choir	Coop. Pro.	Child Care	WMU Specials	Other Gifts	Total Cash
Muskogee Association												61.77
Boynnton	13	123	121	41	24			345	65	141	33	583.31
Braggs	7	50	55	26				102	23		20	145.01
Brushy Mountain	20	82	81	55				35	8			43.98
Buckhorn	2	80	42					81	42			122.71
Checotah	22	1,012	664	140	174		18	6,652	411	1,033	330	8,426.38
Community	8	90	109				18	402	71			473.64
Coweta	4	356	259	122	46	15	20	2,340	188	269		2,796.93
Crescent Valley	5	201	128	25	10		5	263	44	98		404.90
Double Springs		19	15	7				92				91.66

Elm Grove	1	351	133	80	30	2		903	146	231	15	1,295.36
Fort Gibson	35	550	440	144	71	27	71	1,793	139	195		2,126.65
Haskell	5	469	267	101	20	12	21	2,196	161	62	79	2,498.44
Hitchita		64	32					140	9			149.29
Hulbert	9	356	155	61	53		13	513	43		25	789.50
Hyde Park	8	203	133	87	41	12	30	768	86		26	1,097.14
Keefion, Trinity	4	163	100	32				170	109			278.90
Lone Star	9	79	71					237	11			247.38
Midway		116	48	28	8			260	30		156	446.37
Mountain Grove		46	48	34	12			206	17			223.84
Mountain View	5	189	77	45				403	36	16		455.15
Muskogee, Bethel	6	239	218	116	13	18	20	907	79	95		1,081.01
Muskogee, Boston Avenue	4	459	224	81	23			621	14	167		802.55
Muskogee, Calvary	13	569	358	86	103		49	1,335	90	654		2,079.09
Muskogee, Central	31	1,220	631	243	192	45	93	6,297	345	1,699		8,341.26
Muskogee, Eastern Heights	12	762	633	230	116	30	32	4,442	42	607		5,091.79
Muskogee, Fairview	38	207	244	123	56	16	46	455	47	59		560.68
Muskogee, First	66	2,641	1,923	506	328	250	302	30,274	1,204	12,069	3,523	47,070.40
Muskogee, First Indian	7	91	69	43	23			260	12			342.77
Muskogee, Grandview	12	184	252	125	63	23	57	918	32	38		987.71
Muskogee, Immanuel	8	691	339	183	80	27	67	3,669	74	167	1	3,910.67
Muskogee, Lawrence Street	4	140	84	19	11	23	15	312	41	129		483.23
Muskogee, Meadowbrook	28	358	368	180	102	40	73	1,571	34	64	52	1,721.66
Muskogee, Midland Valley	8	195	79	36				199	14	19	199	431.82
Muskogee, Northside	14	108	94	57	8	13		557	72	169	11	809.00
Muskogee, Oldham Memorial	7	203	136	84	18			379	45	103		526.86
Muskogee, Shiloh	30	576	389	181	53	19	49	3,058	109	272		3,438.14
Muskogee, Southeast	9	247	193	101	57	25	60	1,333	49	312		1,693.90
Muskogee, Timothy	6	155	148	110	23	18	32	343	5			348.78
New Hope	11	200	199	74	32	9	23	550	36	41		627.77
Norwood Lakeview	15	27	40					129				129.39
Okay		103	78	31				203	5	3		211.14
Oktaha, Trinity	12	116	139	81	15			399	19	19	3	440.59
Onapa	13	243	138	50				443	83			525.59
Porter	20	335	309	119	47	12	45	1,128	218	110	74	1,529.16
Porum		259	118	55	64			888	110	113		1,110.57
Sunnyside	7	49	70	17			14	240	161			400.71
Tahlequah, Grace	30	472	297	154	81	31	46	1,395	90	759	5	2,249.38
Tahlequah, Southside	53	163	192	94	37	21	55	997	24	10		1,031.07
Wagoner, First	52	620	539	262	126	25	104	3,723	174	738		4,634.58
Twin Oaks								217	60	108		385.41
Wagoner, Immanuel	18	443	411	137	86	25	25	1,191	101	391		1,682.95
Wainwright	1	69	60	42	8			253	56			308.77
Warner	17	534	280	102	12			1,340	65	94	34	1,531.81
Webbers Falls	5	293	158	54	44			439	56	22		516.85
Totals	714	17,570	12,388	4,804	2,310	738	1,403	88,366	5,267	21,076	4,586	119,795.37

NORTH CANADIAN ASSOCIATION

CHURCH	Bap- tisms	Mem- bership	ENROLMENT					CASH RECEIPTS				
			SS	TU	WMU	Bro.	Choir	Coop. Pro.	Child Care	WMU Specials	Other Gifts	Total Cash
North Canadian Association												63.56
Bearden	4	173	58	45				222	49			270.16
Beggs, First	11	424	234	115	62	15	14	1,800	141	550	27	2,517.55
Castle		135	82	43	30	15	13	634	81	100		814.60
Dewar, First	35	449	233	89	68	9	20	1,613	145	288		2,045.94
Aztec Mission									3	3		6.45
Henryetta, First	25	1,323	714	174	112	42	117	8,071	352	1,019	6	9,447.30
Immanuel	12	392	339	142	68	25	60	1,739	19	264	67	2,088.51
Hoffman	1	56	75	36				131	78			209.69
Liberty	4	122	121	65		35		176	29		12	216.49
Morris, First	3	565	274	65	69		15	2,007	195		14	2,895.99
Morse	1	62	58	42				162	39	10		211.50
Nuyaka		77							9			8.88
Okemah, Calvary	17	417	226	81	48	19	26	1,164	102	261		1,527.52
Okemah, First	26	1,145	577	171	117	26	27	8,750	702	3,595		13,047.07
Okemah, Skyview	4	36	56	41				263	190			453.13
Okmulgee, Calvary	10	251	103	56	19	8		55	71	52		178.30
Okmulgee, First	66	2,083	1,087	294	127	20	279	18,217	440	5,102	120	23,878.20
Indian Mission										4		3.85
Okmulgee, Second	12	444	332	154	85	18	30	4,263	88	679		5,031.00
Okmulgee, Southside	24	371	273	146	51	25	31	1,929	82	371		2,382.67
Paden	6	122	100	44	16		26	450	88	46	17	600.32
Pharoah, First	6	154	58	17	12			168	44	31		243.13
Preston, First	8	154	66	31	7			218	16	12	4	250.24
Salem		190	125		15	8		461	80	11		552.04
Schulter, First	10	349	111	42	19	15		869	65	70	17	1,019.88
Weleetka, First	14	405	284	120	91	17	34	3,328	282	541		4,151.15
Wilson	15	136	66	40	16			597	49	98	3	747.64
Totals	314	10,035	5,652	2,053	1,032	297	692	57,287	3,462	13,148	287	74,862.76

NORTHEASTERN ASSOCIATION

CHURCH	Bap- tisms	Mem- bership	ENROLMENT					CASH RECEIPTS				
			SS	TU	WMU	Bro.	Choir	Coop. Pro.	Child Care	WMU Specials	Other Gifts	Total Cash
Northeastern Association												176.90
Afton	12	662	376	66	63	15	15	4,720	100	77		5,961.03
Butler	6	72	54					121	87	1,023		207.76
Calvary	12	73	74	43	17			589	28	62		678.67
Cardin	9	524	143	67	49	30		1,142	101	141		1,383.47
Carr		45	40	29	7			280	10	9		299.06
Cleora	4	24	51					151	82	26		259.39
Colcord	3	153	110	68	11			422	69	54		544.91

Commerce, First	15	806	335	110	108	20	25	1,718	108	489	2,315.05
Commerce, Southeast	17	119	93	41	24	10	46	231	18	62	311.56
Delaware	9	55	56		7			87	18	30	135.51
Dodge	7	50	60	22	12			259	100	18	376.07
Douthat	8	50	50		3	10		48	25	26	98.84
Eastside	3	65	51	31	3			434	82	55	571.14
Fairland	7	419	208	97	79	18	16	2,840	87	342	3,268.90
Grove	19	782	299	103	57	40	33	3,250	180	460	3,933.07
Hockerville		107	41					4			3.85
Hudson Creek	5	93	87	35	34	14	9	354	51	91	495.78
Immanuel	7	202	80	49	20		16	199	28	43	270.26
Jay	4	412	274	100	72	5	79	2,770	51	282	3,103.68
Kansas	10	289	185	88	66		44	3,127	163	457	3,746.75
Lake Center	9	79	53		10			544	64	257	865.49
Leach		76	55	41	10	10		279	39	45	374.49
Lone Star	3	80	65	31	27			242	249	43	633.84
Miami, First	54	2,392	1,436	375	325	65	327	20,079	544	4,996	25,628.38
Miami, Northeast	17	255	170	59	49	10	40	451	28	106	585.36
Miami, Northwest	17	718	768	246	114	25	123	6,714	192	1,061	7,967.47
Miami, Second	15	569	373	105	103	20	69	1,604	161	554	2,318.01
Miami, Southeast	8	162	153	70	33	35		185	36	22	243.23
Mound Valley	2	176	163	90	63		45	1,177	66	213	1,456.16
Mt. Zion		80	80	24				262	64		326.74
Narcissa	3	123	86	47	39			378	59	83	520.00
North Miami	17	93	54		8	9		59	14		73.17
Ottawa Indian	1	96	108	39	16			501	48	26	575.57
Peoria	7	118	83		12	8		209	51	13	287.38
Picher	23	738	242	81	89		18	1,536	164	216	1,916.71
Poynor	4	79	24	16	9	8		87	16	50	154.59
Quapaw	25	259	215	97	91	20	10	1,917	106	630	2,652.73
Spring River Indian	13	151	96	68	28	14	15	124	13	77	213.62
White Water	8	93	55					315	16	6	336.65
Wyandotte	10	131	172	39	30		20	526	49	154	743.61
Zena	2	146	60	40	9		61	170	72	22	264.44
Zincville	2	70	70					36	24	10	77.15
Totals	397	11,686	7,248	2,417	1,697	386	1,011	60,241	3,681	12,302	76,356.44

NORTHWESTERN ASSOCIATION

ENROLMENT

CASH RECEIPTS

CHURCH	Bap- tisms	Mem- bership	SS	TU	WMU	Bro.	Choir	Coop. Pro.	Child Care	WMU Specials	Other Gifts	Total Cash
Northwestern Association												104.89
Arnett, First	17	462	351	120	122		28	1,247	135	233	3	1,617.92
Buffalo, First	8	585	471	136	71	30	22	2,546	181	1,241		3,968.78
Gage, First		143	84	49	24	12		591	48	111		750.45
Haskew		93	26	5	10			64	51	6		120.84
Laverne	36	693	616	178	144	14		4,092	169	870	50	5,180.80

Ft. Supply Mission									1,244	52	154		1,450.63
Liberty	1	63	70	35	11	8			317	47	98		462.24
May, First		10							6				6.55
Mooreland, First	9	306	270	130	74	15	20	3,958	103	792			4,853.43
Paruna		63	47	20	8			108	8				116.23
Sharon, First	11	85	81	26	16			446	80	26			551.73
Shattuck	19	333	314	188	88	11	26	2,497	146	656			3,299.49
Seiling Indian Mission								61	5	13			79.85
Seiling								271	15	100			386.00
South Persimmon	2	93	90	43	21	8	38	1,080	234	280	50		1,644.42
Vici	11	134	76	64	12			184	22				206.21
Woodward, Crown Heights	7	128	195	108	48		14	1,813	14	635	24		2,485.81
Woodward, First	41	1,265	901	291	146		139	7,046	300	1,216	5		8,567.64
Totals	162	4,456	3,592	1,393	795	98	287	27,571	1,638	6,508	132		35,853.91

OKLAHOMA COUNTY ASSOCIATION

ENROLMENT

CASH RECEIPTS

CHURCH	Bap- tisms	Mem- bership	SS	TU	WMU	Bro.	Choir	Coop. Pro.	Child Care	WMU Specials	Other Gifts	Total Cash
Oklahoma County Association									272	625		896.86
Agnew Avenue	43	1,130	690	274	115		50	3,676	129	1,330	4	5,139.63
Airline	15	193	141	82			20	1,128	39			1,166.83
Arcadia, First	2	122	111	53	21	6	17	233	46	58		336.75
Baptist Temple	50	1,411	1,225	267	143	55	51	6,591	141	1,161	297	8,189.21
Bethany, First	6	566	384	230	47	20	32	2,720	199	448	6	3,373.61
Bethel	54	748	941	385	154	12	46	3,595	69	723		4,386.42
Trinity, Moore								1,039	56	34		1,129.04
Beverly Hills	11	288	194	107	16		15	727	20	7		753.14
Britton	34	1,674	993	329	162	40	143	13,509	214	1,382	307	15,412.24
Brookline	4	403	246	113	32		54	915	43	310		1,268.58
Calvary Tabernacle	13	584	318	137	68	10	36	167	30	112		308.95
Capitol Hill	83	4,980	2,291	683	254	85	324	24,899	2,814	1,772	5	29,490.38
Capitol Immanuel	32	1,157	379	174	47	13	33	1,459	68	1,198	21	2,746.42
Carey Heights	25	330	341	125	54	17	11	826	36	211	26	1,098.72
Carter Park	19	559	464	138	105	21	59	1,676	21	511		2,207.57
Cass Heights	11	165	117	68	41			347	35	87		469.31
Central Hillcrest	19	465	525	177	72	39	49	1,448	76	250	16	1,790.20
Chappell Memorial	31	456	179	111			15					
Chisholm Heights	11	102	113	110	25	16	19	310	100			409.53
Choctaw, First	62	630	502	258	80	18	66	2,642	7	372		3,020.21
Classen Boulevard	27	656	604	210	83		28	2,308	158	679	78	3,224.65
Council Road	14	153	247	139	56		24	2,038	1	342		2,380.45
Country Estates	31	1,450	1,607	542	151		119	2,919	161	4,799	155	8,034.58
Crest	46	450	373	173	38	12	52	1,751	75	186		2,012.36
Crestview	22	205	205	91	42			508	42	80		629.94
Crestline	9	295	242	58	19			328	35	145		508.21
Crestwood	24	1,409	830	341	154	45	185	11,466	319	1,763	5	13,553.26

Crown Heights	28	1,691	775	236	87	50	110	9,996	548	1,856	225	12,625.14
Crutcho	28	349	240	117	23				17		568	585.77
Del City, First Southern	71	1,614	1,749	584	318	78	136	2,380	342	2,607		5,329.10
Del View	18	231	255	159	70		38	548	61	309		917.65
Dickson	20	1,000	1,036	381	97	15	84	4,912	126	306	4	5,348.99
Douglas Boulevard	9	317	71	43	6			341	34	31		406.67
Downtown	15	1,250	393	76	68	15	12	2,251	193	777		3,221.85
Fonshill								236	10			246.46
Dumas Avenue	10	768	641	296	55	14	60	1,057	28	540		1,624.72
Eastgate	7	30	49	27					9			9.16
Edmond, First	66	2,647	1,530	478	399	35	268	13,232	2,332	2,892	40	18,495.55
Exchange Avenue	82	2,398	1,816	408	240		297	18,094	158	3,278		21,530.31
First	58	5,872	2,561	816	572	925	412	71,615	6,780	21,124	3,237	102,756.35
Forest Park	9	185	118	81	22	25	33	165	36	108		309.52
Fortleth Street	29	505	288	152	49		25	628	40	472		1,140.56
Foster	27	654	320	120	46		63	623	53	236		911.98
Glenwood		182	182	91	13			364	30	141		535.47
Glorieta	1	90	80	55	23	15	16	353	26	185		564.12
Grand Boulevard	7	372	178	92	31	18	23	529	46	26		601.73
Harrah, First	14	726	603	238	77		66	4,571	86	505		5,161.25
Highland Hills	27	419	453	148	65	27	61	3,304	129	851	19	4,304.05
Hillcrest	13	527	514	152	64	30	37	655	109	435	80	1,278.91
Howard Memorial	65	691	665	231	127	55	68	6,335	55	491		6,882.02
Immanuel	4	47	61	57				270	18	23		311.47
Indian Center	16	223	133	119	67	15	14	268	1	50		318.79
Jones, First	11	277	209	80	23		15	753	20	48		821.04
Kelham	29	2,033	1,078	390	133	25	131	10,897	817	2,818	320	14,851.97
Oak Ridge								133	17	65		215.20
Kentucky Avenue	32	1,381	826	355	185	36	121	5,454	477	1,220	286	7,436.82
Camille Avenue								179	32	12	26	247.81
Knob Hill	22	420	551	150	97		17	3,370	78	163		3,611.51
Liberty	7	359	139	83	8		25	1,097	49	16		1,162.78
Little Springs	11	85	78	54	25			160	3	100	6	275.21
Lone Star	19	282	327	141	67	15	59	3,475	503	412	50	4,440.17
Luther, First	5	177	121	68	12		15	556	37	77		669.36
Mayfair	50	1,198	936	492	232	43	99	11,545	248	4,661		16,454.61
Thirty Third Street								432	28	306	5	770.53
Mayridge	33	726	767	365	143	35	128	1,175	45	709		1,928.72
Meridian Avenue	54	755	721	332	69	27	165	3,394	87	389	9	3,879.28
Overholser Mission								623	45	55		723.62
Mexican, First		80	76	46	42	12	45	140	12	96		248.14
Midwest City, First	108	2,984	2,560	849	334	40	419	24,136	605	6,214	653	31,608.02
Meadowood Mission								3,000	168	691	23	3,883.02
Millwood	26	340	287	103	36		64	1,830	53	526		2,409.47
Nevalla, First	20	290	206	127	74	15		1,161	38	75		1,274.02
Nichols Hills	29	967	802	168	146	50	151	9,648	730	7,642	70	18,089.91
Nicoma Park, First	43	1,129	980	398	181	80	170	11,237	298	749	26	12,309.94
Northwest	97	2,560	1,783	574	232	12	216	23,974	1,045	9,663	10	34,692.29

Willmont Place	44	1,316	1,170	398	154	48	154	4,407	373	895	3	5,678.70
Windsor Hills	26	389	396	199	61	30	72	2,463	61	343		2,867.58
Witcher	2	102	102	57	16		39	720	37	85		841.67
Totals	3,102	90,175	65,126	24,231	10,197	3,178	7,960	541,300	31,965	145,723	9,488	725,495.92

PANHANDLE ASSOCIATION

ENROLMENT

CASH RECEIPTS

CHURCH	Bap- tisms	Mem- bership	SS	TU	WMU	Bro.	Choir	Coop. Pro.	Child Care	WMU Specials	Other Gifts	Total Cash
Panhandle Association												167.70
Adams	8	179	76	44	9	12		560	102	193	15	870.52
Balko	7	227	183	105	65	10	24	2,106	99	404		2,609.49
Beaver	24	405	427	243	73	11	41	6,224	34	1,149	6	7,413.72
Clearlake Mission								752	38	151		940.55
Bethel		104	117	68	37	11		1,033	283	637		1,952.58
Boise City	11	615	497	220	142	18	49	10,435	354	3,047	6	13,842.31
Wheless Mission								186	140	49		375.87
Felt	1	125	87	48	19	10		335	118	13		465.65
Forgan	2	208	140	101	44	12	3	1,978	260	396		2,634.69
Goodwell	4	271	135	83	49	12	29	1,870	69	245	11	2,195.91
Guymon, First	57	1,130	917	290	107	36	193	17,403	1,824	1,861	259	21,347.78
Guymon, Trinity	23	303	253	117	67	21	75	2,152	133	499	104	2,889.25
Hardesty		53	40	22	15			40	61	40		141.26
Hooker	11	308	257	41	77	30	25	812	124	79		1,014.41
Kenton		50	20					228	73	15	36	351.37
Keys	24	306	268	127	102	35	15	2,135	105	622		2,862.27
Mountain View		93	84	55	22	8		1,349	118	209		1,675.38
Sherhan		103	88	41	6	8	16	804	41	80	36	961.30
Texhoma	4	245	167	106	69	14	28	2,016	65	390		2,471.05
Turpin	9	67	66	38	18	10	15	726	159	223	1	1,108.60
Tyrone	8	179	182	78	66	15		4,937	836	15		6,309.20
Totals	193	4,971	4,004	1,827	987	273	513	58,081	5,114	10,407	474	74,600.86

PERRY ASSOCIATION

ENROLMENT

CASH RECEIPTS

CHURCH	Bap- tisms	Mem- bership	SS	TU	WMU	Bro.	Choir	Coop. Pro.	Child Care	WMU Specials	Other Gifts	Total Cash
Perry Association												102.00
Ames, First	2	107	55	19	8			609	28	74		726.21
Bethlehem	2	61	41	11	12			244	40	77		379.72
Billings, First	1	97	103	25	9	12		403	62	60	14	516.36
Ceres, Red Rock		65	34		8			272	61	31	21	403.82
Covington, First	3	130	88	34	19			543	68	64	5	669.47
Eden, Ames		129	17	13	3			38	79	43		74.70
Enid, Calvary	29	831	674	232	94	30	126	9,252	22	15	112	10,416.92

Enid, Emmanuel	28	459	513	198	77	20	50	5,393	158	1,472		7,023.07
Enid, First	47	3,419	1,659	459	354	87	232	22,999	2,654	1,638	1,574	28,865.03
Enid, New Hope	23	513	317	148	58	27		1,679	57	629		2,364.91
Enid, Olivet	11	243	187	79	41		42	478	27	184		707.58
Enid, Trinity	9	444	303	166	51	25	36	559	29	322	19	909.10
Freedom, Billings	7	53	41	15				47	28			75.13
Garber, First	1	141	99	39	64			745	82	161		988.18
Hunter, First		64	50	25	14		13	240	153	108		500.28
Marshall, First	3	70	52	18	9			144	27	74	52	297.87
Morrison, First	1	46	41	10	29			246	54		38	338.29
New Bethany, Garber	3	95	72	42	156	21		188				187.66
First Indian Mission								599	32	43		674.45
Perry, First	26	924	579	187	100	27	40	6,353	562	1,133		8,047.18
Pond Creek	5	281	206	87		20	21	6,012	7,111	2,110	360	15,593.07
Red Rock, First	5	94	63	19				192	44	31		266.54
Red Rock, Otoe Indian		16	16					7				7.09
Sumner, Perry	1	68	62	35				181	45			226.31
Totals	207	8,350	5,272	1,861	1,106	269	560	57,423	11,768	8,977	2,195	80,360.94

PITTSBURG ASSOCIATION

ENROLMENT

CASH RECEIPTS

CHURCH	Bap- tisms	Mem- bership	SS	TU	WMU	Bro.	Choir	Coop. Pro.	Child Care	WMU Specials	Other Gifts	Total Cash
Pittsburg Association									100	96		195.64
Adamson	1	74	70	7				96	15			110.49
Ashland	4	62	48	28	8			159	56	238	4	457.89
Blanco	8	133	50	30				379	89	22	20	510.43
Blocker								330	81	106		517.29
Canadian		94	86		24			297	40	15		352.30
Choate Prairie		181	49	30				196	47	27		269.59
Crowder		213	84	26				346	100			445.85
Dow	6	104	70	48	12	7	10	156	35			190.98
Eufaula	44	800	282	60	46	30	33	3,546		397		3,943.27
Featherston	3	49	75					100	62			161.93
Frink	20	231	232	90	22	12	32	696	140	120		955.94
Haileyville	1	247	105	45	16	24		627	53	70		750.02
Hanna		70	73					260	58			317.99
Harpers Valley	2	55	47	45	16			36	9			45.19
Hartshorne	40	671	484	116	47	11	21	4,218	129	472		4,819.28
Hawwood	19	277	184	98	20			535	141	163		839.96
High Hill	5	182	171	72	26	23	20	511	61	116		688.85
Indianola	2	260	79	22	25	9		505	76	42	7	631.08
Kiowa		323	177	50	28		16	616	32	95		742.35
Krebs		300	166	51	39	12	16	292	33	25		350.26
Lenna (Now Disbanded)									7			7.00
Lindsay Chapel								137				137.00

McAlester, First	40	3,092	1,465	288	293	133	202	24,357	1,025	6,234	617	32,233.75
McAlester, Hillcrest	6	550	310	128	49	22	22	1,640	70	254	18	1,982.82
McAlester, Second	25	641	346	137	44	30	21	1,785	174	67	27	2,053.13
McAlester, Trinity	15	306	306	111	80	21	18	1,765	61	243	6	2,075.60
McAlester, Victory Park	43	633	578	207	49	12	18	2,485	168	373	16	3,042.05
Mekko	5	74	69	36				186	48			234.95
Pilgrim's Rest		108	17	13				78	11	3	4	96.22
Pittsburg	9	163	91	59				147	42			179.06
Quinton	18	321	161	85	43	20		668	101	81		850.53
Richville	5	130	84	60	33	9		503	71	134		708.09
Savanna	12	243	197	63	58			411	141	399		952.21
Scipio	3	52	45	38				60	19			79.19
Sidham	8	220	65	60				70	63			133.63
Stuart	4	136	96	58	25			752	144	142		1,037.56
Ti-Valley								17				17.05
Vivian	2	84	80	29				169	59			227.38
Totals	350	11,079	6,442	2,190	1,003	375	429	49,131	3,561	9,934	719	63,343.80

POTTAWATOMIE-LINCOLN ASSOCIATION

ENROLMENT

CASH RECEIPTS

CHURCH	Bap- tisms	Mem- bership	SS	TU	WMU	Bro.	Choir	Coop. Pro.	Child Care	WMU Specials	Other Gifts	Total Cash
Pottawatomie-Lincoln Association												218.00
Agra	6	165	87	68	40			288	42	218		370.10
Antioch	4	86	58	32				151	125	50		325.58
Asher	7	264	86	46				201	82			282.55
Aydelotte	3	77	70	46	7			183	6	22		210.29
Blackburn Chapel	6	616	316	93	39	9	26	1,472	100	226	1	1,798.76
Carney	8	212	107	50	34			876	143	85		1,104.06
Chandler, First	11	656	423	134	149	34	57	2,110	100	1,133		3,342.68
Warwick Mission								41		38		80.27
Dale	12	124	58	35	4			66	16			81.50
Davenport	3	214	174	102	44		15	1,060	119	237	5	1,421.07
Deer Creek	8	149	116	71	11			346	33	54	33	466.15
Earlsboro, First		140	80	41	16			410	31	196		636.72
Fairview	4	229	228	86	40	15	34	1,485	110	477		2,072.55
Forest	4	161	124	57				407	38	14		458.81
Golden Acres	9	92	95	51	26			204	28			232.27
Hazel Dell	4	135	90	41				518	23	28		569.50
Hillside	1	96	96	63	29	7	15	636	39	72		747.27
Hill Top	17	140	107	70	33			469	14	56	16	554.68
Hopewell	2	72	72	29	10			150	15	29		194.58
Kickapoo	3	100	27	23	20	5		253	4	83		340.00
Mammoth	9	76	61	46	7	15		125	20	45		190.76
Macomb		31	25					24	41			65.07
Maud, First	21	406	227	127	35	11		990	67	134		1,191.07

McCloud, First	7	395	204	57	56		15	1,937	61	161	10	2,168.20
Meeker	6	456	252	129	61	15	50	3,679	117	171	130	4,096.97
Morning Star	10	254	145	99	18		37	1,298	120	33	76	1,527.14
Mt. Pleasant		116	72	36	25	8		282	31	65		378.39
New Hope	1	188	67	22	7			323	175	46		544.34
Pearson		90	30					26	5			31.16
Pink	4	97	113	46	19	10	15	198	38	9	5	249.90
Pleasant Home	3	154	84	58	17			413	88	502		982.97
Prague	11	355	279	68	57			1,341	29	6		1,375.63
Rock Creek	19	393	229	66	19			1,203	116	158		1,477.74
Romulus		221	101	54				225	134	13	16	388.57
St. Louis	1	125	84	32	7	15	15	231	38	54		322.76
Sharon	9	153	99	49	25	13	12	829	45	244	24	1,141.88
Shawnee, Calvary	16	574	225	102	93	29	28	1,574	81	318		1,973.58
Shawnee, First	36	2,635	1,750	377	349	85	188	33,569	963	13,516	113	48,161.01
First Indian Mission								9	6	31		45.25
Salateeska Mission								10		35		44.55
Shawnee, Immanuel	24	2,206	1,041	277	169	65	172	9,316	646	3,383		13,345.48
Shawnee, Oklahoma Avenue	6	446	235	93	22	8	21	1,785	68	219		2,072.45
Shawnee, Temple	2	334	184	96	81	25	23	538	20	134		690.90
Shawnee, Trinity	21	646	367	153	48	18	26	1,722		501		2,222.77
Shawnee, University	17	757	510	168	100	40	138	6,639	223	2,081		8,942.88
Shawnee, Wallace Avenue	26	685	474	151	76	19	77	5,094	127	562	153	5,935.47
Sparks	2	160	50	33		17		228	32	5	19	283.96
Stroud	36	745	512	238	89	53	63	3,350	131	938	23	4,442.15
Tecumseh	14	641	594	274	80	24	105	4,999	100	510	8	5,617.91
Tribbey	5	81	25					180	7			186.65
Tryon	7	90	88	41	15	6		370	27	30	25	452.52
Wanette	5	190	100	69	21			41	50	222	11	323.44
Wellston	10	167	158	60	51	14		305	85	107	30	527.37
Totals	440	17,595	10,804	4,184	2,049	572	1,161	94,179	4,739	27,292	698	126,908.28

ROGERS ASSOCIATION

ENROLMENT

CASH RECEIPTS

CHURCH	Bap- tisms	Mem- bership	SS	TU	WMU	Bro.	Choir	Coop. Pro.	Care Child	Specials WMU	Gifts Other	Cash Total
Rogers Association											47	181.70
Catoosa	4	441	258	120	54		27	1,039	111	148		1,297.67
Chelsea	10	648	276	103	84	30	32	1,799	286	441		2,527.06
Condry Mission								15	6			20.73
Claremore, First	24	1,060	616	255	112	50	104	7,665	565	1,646	14	9,890.95
Claremore, Memorial Heights	15	582	457	108	24		40	1,857	138	238		2,333.19
Claremore, Trinity	25	239	343	120	55	20	22	1,405	37	153		1,594.32
Delaware	2	193	118	82	70	10		171	29	122		321.96
Fairview		131	131						39			39.46
Foyil	7	341	160	60	15	22	21	304	66	86		456.17

Gregory	6	181	166	90			29	503	41	31		575.89
Hilldale	13	79	95	63	39	7		642	47	688		1,377.24
Inola	17	261	240	88	45	15	20	1,171	166	99		1,436.21
Nowata	20	933	427	105	75	16	41	4,691	1,220	2,104	50	8,064.82
Oologah	4	54	61		14			135	47			181.98
Rabbs Creek		53	50			8		27	9			35.56
Rolling Hills	27	178	258	116	57	16		588	26	126		740.01
Sageeyah	5	268	64	36	14			285	9		5	346.85
Talala	3	142	97		9			339	19	52	4	414.21
Washington	6	175	69	60	17	7	71	764	67	48	2	880.37
Willco	13	191	139	39	15			443				442.97
Claremore, Emmanuel								104	2			106.37
Seuoyah	10	228	160	41	22			876	33	132		1,040.40
Wingaton	3	167	93	53	10	10		509	118	64	12	702.77
Verdigris								146	22			168.17
Lenapah	2	67	36	33	10			296	52	87		434.97
Totals	216	6,612	4,314	1,572	741	211	407	25,774	3,252	6,349	134	35,612.00

SALT FORK ASSOCIATION

CHURCH	ENROLMENT							CASH RECEIPTS				
	Bap- tisms	Mem- bership	SS	TU	WMU	Bro.	Choir	Coop. Pro.	Child Care	WMU Specials	Other Gifts	Total Cash
Salt Fork Association									35	100		135.39
Alva	24	564	604	147	132	33	36	5,894	477	916	86	7,371.99
Bethel Hawley	4	178	94	47	14			355	77	14	3	449.59
Carmen	3	74	52	9	18	6		45	51	45	8	149.05
Cherokee	17	487	430	133	110	40	28	8,662	721	1,900	125	11,407.84
Cheyenne Valley		45	23	7	10			129	45		6	180.29
Driftwood	3	50	51	20	8	6		133	133	258		523.37
Fairview	11	435	293	130	42		18	3,349	241	786	52	4,428.32
Helena	2	135	99	42	56			749	124	793		1,665.96
Medford	3	115	145	82	58	42	18	482	53	256		791.53
Morning Star		104	129	33	29	20		817	90	120	2	1,028.92
Nash	4	205	162	89	53	15	13	1,519	139	603	67	2,326.96
Orion	1	106	68	34				90	45	9		144.09
Ringwood	4	62	70	34	14	8		281	73	98	13	465.72
Wakita	4	73	80	28	16			835	24	139		998.45
Waynoka	18	493	286	135	54		15	2,303	259	361	12	2,934.61
Totals	98	3,126	2,586	970	614	170	138	25,643	2,587	6,398	374	35,002.08

SANS BOIS ASSOCIATION

CHURCH	ENROLMENT							CASH RECEIPTS				
	Bap- tisms	Mem- bership	SS	TU	WMU	Bro.	Choir	Coop. Pro.	Child Care	WMU Specials	Other Gifts	Total Cash
Sans Bois Association									48	17		65.34
Antioch	3	205	48	32	8			116	8	4		128.35

Bowers	1	81	64	32				148	33			181.17
Cambria	4	75	48	30				122	78			200.74
Enterprise	4	58	50	40				253	11			264.76
Gowen	5	119	112	54	13			240	65	75		380.74
Grayson		43	18			17		35	4		50	89.37
High Bridge	4	49	34									
Keota, Center Point		33	36					41	51			92.12
Keota, First	7	255	143	88	12			1,019	177	143		1,339.31
Kinta, First	13	243	124	63	34	6		1,046	88	218		1,352.86
Lequire	3	91	36					100	4			104.52
Lutie		47	22					20	10			30.00
McCurtain		162	101	41	20	10		328	55	55		438.56
Mt. Home		46	30					70				70.00
Panola	1	124	60	27				329	15			344.48
Red Oak	9	192	139	61	13			411	213	44		668.01
Rocky Ridge	2	72	72	50				112	85			197.45
Stigler, First	5	490	329	167	87	20	28	6,288	187	949	285	7,709.08
Stigler, Main Street	11	280	260	156	76		31	459	94	593	33	1,179.79
Sulphur Springs		42	29	14				1				1.50
West Liberty	1	111	81	47				282	36			317.51
Whitefield	2	86	90	53				168	52			220.47
Wilburton, Calvary	10	426	213	71	53		25	326	91	218		635.79
Wilburton, Center Point		178	85	58	11			808	144	181		1,140.20
Wilburton, First	7	707	257	129	73	25	20	960	117	576		1,653.33
Totals	92	4,215	2,481	1,213	400	61	121	13,682	1,666	3,079	368	18,805.45

SOUTH CANADIAN ASSOCIATION

ENROLMENT

CASH RECEIPTS

CHURCH	Bap- tisms	Mem- bership	SS	TU	WMU	Bro.	Choir	Coop. Pro.	Child Care	WMU Specials	Other Gifts	Total Cash
South Canadian Association												151.12
Atwood	11	158	74	21	6			257	20	131		365.59
Banner	8	229	138	53	12			381	77	101		532.26
Butner	3	182	75	39				206	10			215.63
Bowlegs	17	329	121	94	30	8	14	932	77	196		1,205.17
Carson	2	67	49	10				218	13	27		258.64
Calvin	10	189	90	58	25			245	35	368		647.80
Cromwell	17	191	173	59	34	12		703	51	207		962.24
Dustin		320	123	67	45			1,173	99	250		1,521.65
Friendship	3	30	37					16				16.42
Hickory Grove		26	35	30				59	31		9	99.37
Highway	5	281	78	43	21		18	440	61	170	2	672.83
Holdenville, First	7	1,304	522	162	96	40	32	6,242	203	541	242	7,228.29
Holdenville, Calvary	7	193	108	63	10			450	77	75	1	603.45
Holdenville, Penn West		176	60	36			16	402	46			448.41
Hulsey		34	11	18				40	4			43.69

Konawa	16	765	297	127	65	25	45	2,309	585	720	3,614.78
Lamar		70	40					56	17		73.69
Many Springs	12	223	90		55	6		236	18	38	292.28
Midway	1	112	52	44	8			212	34	54	299.02
Prairie View	6	121	77	62		10		292	88		384.77
Sasakwa	3	233	106	37	45			408	35	80	525.49
Seminole, First	81	3,434	1,260	620	265	105	234	18,755	602	4,011	25,373.10
Seminole, Second	3	199	172	99	20	14	40	435	8	57	500.81
Seminole, Ideal Street	22	409	252	122	41	14	49	2,647	284	369	3,360.21
Seminole, Calvary	4	127	103	50	22	6		234	21	59	314.81
Spaulding	7	110	48	38	7	5		61	19	3	82.69
Trinity, Leitha	16	336	125	89	24		12	705	86	202	992.86
Twin Oaks		95	49	33				158	45	27	230.28
Vamoosa	4	190	102	70	29		19	336	54	119	510.17
Wetumka	13	762	363	139	66	23	111	3,481	250	1,896	5,751.10
Wewoka, First	28	1,179	619	158	161		132	11,400	683	4,784	16,871.58
Wewoka, Seventh Street	4	251	140	68	34			270	16	186	471.80
Wolf	4	96	75	35			27	176	27		203.13
Yeager		82	38	31	5			111	49	30	190.86
Totals	314	12,503	5,702	2,575	1,126	268	749	54,046	3,776	14,732	75,015.99

SOUTHWEST ASSOCIATION

CHURCH	ENROLMENT						CASH RECEIPTS				
	Bap- tisms	Mem- bership	SS	TU	WMU	Bro.	Choir	Coop. Pro.	Child Care	WMU Specials	Total Cash
Southwest Association									162	78	239.82
Altus, Emmanuel	30	470	374	174	63	30	59	2,056	30	309	2,395.49
Altus, First	93	2,706	2,167	772	203	100	509	21,053	590	7,889	29,536.85
Spanish Mission								188		58	246.16
Altus, South Side	9	336	159	63	31	10	12	1,131	131	206	1,479.12
Antioch	1	169	70	36	17	12		353	61	217	631.20
Blair	23	509	287	137	64	26		1,924	197	377	2,521.71
Corinth	6	96	77	59	7	12		818	137	236	1,260.34
Duke	23	265	231	137	31	25		1,848	431	2,756	5,034.33
Eldorado	5	416	201	115	65	15	29	3,429	223	891	4,543.02
Elmer	2	208	63	36	8	14	18	381	51	97	529.39
Fairview		87	26					176	77		252.56
Friendship	11	230	66	31	6	6	14	247	24	39	310.03
Gould	7	281	201	101	62			2,674	200	219	3,093.42
Granite	6	387	199	98	67	10	25	2,497	114	234	2,856.21
Headrick	22	208	134	83	19	10		768	106	264	1,137.86
Hess		158	70	34	28			452	76	74	625.41
Hester		112	34		7			270	7		278.03
Hollis, Faith	1	81	68	42	10	8		824	54	139	1,016.56
Hollis, First	60	1,255	1,025	382	140	31	223	15,293	214	4,357	19,864.02
Hope		97	54	38				224	35		259.56

Humphrey	1	270	91	28	14			488	102	113		703.00
Lake Creek		233	108	59	17		15	1,064	77	109		1,249.33
Louis	1	68	25	25	13		15	18	15	25		57.96
Mangum, First	10	1,466	802	286	144	55	147	12,908	503	1,496		14,907.22
Mangum, Trinity	11	271	256	171	46	20	31	2,168	113	295		2,576.00
Martha	18	319	183	88	33	25		1,344	224	653	21	2,242.91
Mountain Park	2	205	67	40				87	30	43		160.90
Mountain View		43	31					90	23	6		118.53
Olustee	4	232	102	43	17			679	55	143	13	889.93
Prairie Hill		79	43	26	13	6		796	189	163		1,148.01
Reed		75	76	34				599	147	30	25	801.44
Russell	4	233	78	45	9	10		283	75	98		456.27
Snyder	15	591	408	147	105	30	75	2,294	272	356	25	2,947.00
Vinson	7	71	74	52	44			233	81	223		537.50
Willow	2	160	78	35	9			353	35	162		549.75
Totals	374	12,387	7,928	3,417	1,292	455	1,172	80,010	4,861	22,355	226	107,456.84

TILLMAN ASSOCIATION

CHURCH	Bap- tisms	Mem- bership	ENROLMENT					CASH RECEIPTS				
			SS	TU	WMU	Bro.	Choir	Coop. Pro.	Child Care	WMU Specials	Other Gifts	Total Cash
Tillman Association												104.02
Antioch	1	194	75	40	21	15		100	71	104		190.04
Bethel	1	215	107	50	20	12	15	1,965	255	555	1	2,775.76
Davidson	11	311	159	66	13			1,264	124	347		1,734.66
Frederick, First	32	2,306	1,352	411	253	25	219	12,608	348	2,187		15,143.71
Frederick, Trinity	6	392	203	101	49	25	14	1,162	49	241		1,451.92
Grandfield, First	2	569	369	106	81		15	3,531	206	1,080	53	4,871.23
Grandfield, Calvary		161	37	46	8			228	76	77		381.67
Hollister	6	251	91	54	16			71	15	84		170.54
Loveland		50	31	32				89	18			107.48
Manitou	14	242	104	40	28			216	72	144		432.13
North Deep Red								52				52.15
Otter Creek	2	96	41	32	8			410	35	100		544.65
Prairie View	10	148	63	52	36		21	220	42	69	5	335.98
South Deep Red	1	101	66	46	28	9	9	506	86	111		703.41
Tesca	1	75	75					263	65	2		329.41
Tipton	9	480	338	120	69		15	2,328	159	458		2,944.95
Totals	96	5,591	3,111	1,196	630	86	308	25,013	1,621	5,577	59	32,273.71

TULSA ASSOCIATION

CHURCH	Bap- tisms	Mem- bership	ENROLMENT					CASH RECEIPTS				
			SS	TU	WMU	Bro.	Choir	Coop. Pro.	Child Care	WMU Specials	Other Gifts	Total Cash
Tulsa Association												512.92
Belview	13	571	523	172	49	5	15	964	39	313	200	1,176.58

Berean	12	520	342	117	68	36	69	852	263	865		1,979.38
Bixby, First	4	510	254	139	61	16	30	1,810	143	294		2,247.44
Bixby, Riverview	2	325	233	65	61	15	25	1,314	62	266		1,642.10
Boulder Avenue	9	143	84	66	36	13		111	8			118.68
Broken Arrow, Arrow Heights	30	611	786	273	121	30	136	9,175	182	1,185	6	10,547.14
Broken Arrow, Calvary	1	81	77	58			44	227	66	122		415.04
Broken Arrow, First	34	925	597	217	74	20	45	7,186	478	2,635	83	10,382.34
Clayton Mission								191				191.11
Broken Arrow, Suncrest	9	281	249	142	70	23	29	2,657	36	716		3,409.17
Brookside	35	1,479	1,199	390	213		183	9,888	260	2,792		12,938.98
Calvary	55	1,550	1,578	567	125	35	145	15,109	426	2,143	8	17,686.85
Carbondale	11	658	448	123	71	21	47	2,001	223	718		2,942.63
Collinsville, First	31	710	594	257	73	37	26	4,905	293	1,638	40	6,876.03
Crowell Heights	13	446	289	131	60		78	2,631	48	609		3,288.57
Crusaders	4	192	83	24	9	5	27	275	60	94		428.43
Eastgate	16	291	246	103	32	14	18	233	17	252		501.79
Easton Heights	33	812	650	255	142	54	73	6,901	158	1,286	55	8,399.27
Eastwood	29	762	987	417	299	28	276	12,076	271	445		12,791.70
Eleventh Street	26	457	367	130	48	3	22	3,825	73	1,281		5,179.11
Fellowship	17	380	296	148	44	10	21	475	33	115	5	627.49
First	68	6,114	3,537	759	612	550	575	87,156	1,447	19,613	3,410	111,625.64
Fairhill	44	845	898	339	154	25	97	4,473	64	586		5,122.51
Garden City	16	317	247	121			18	557	100	28		685.27
Garnett Road	18	305	488	217	79	20	97	1,193	65	850	173	2,280.04
Glenpool	8	175	117	45	43		20	107	31			137.56
Glenwood	29	900	701	261	104		124	702	2	174		877.86
Golden Hills	46	736	565	175	110	30	25	861	240	452		1,552.49
Hale	12	363	292	85	41	25		2,845	122	364	4	3,335.96
Hartford Hills	12	246	309	159	61	12	74	1,191	35	163		1,389.05
Harvard Avenue	16	953	815	313	134	135	130	7,548	453	1,732		9,732.34
Hillcrest	35	1,130	546	302	66		41	3,780	174	665	60	4,678.46
Immanuel	80	3,454	2,132	715	275	109	309	13,282	1,741	7,085	134	22,241.42
Parkview								2,363	54	366		2,783.14
Indian Baptist Center	5	92	42	41	31	8		271	22	69		362.63
Indian Fellowship	1	89	32	34	9	9		85	15	40	8	147.92
Jenks, First	8	581	335	98	48	15	55	3,738	137	288		4,162.75
Lakeview Heights	41	253	438	148	84	9	17	1,289	31	425	46	1,790.91
Leonard	7	141	79	40	20	6		431	19	107	19	576.22
Lynn Lane	15	365	287	129	27		20	571	53			925.02
Madison Avenue	5	153	76	43	18	6		523	29	36		587.72
Manger	21	417	261	103	9		25	3,180	71	245		3,495.37
Maplewood Avenue	4	292	262	107				663	42			705.01
Mayfair	5	342	309	140	54	16	50	1,247	22	39		1,308.26
Memorial	60	1,302	1,387	474	262	116	243	16,109	586	892	480	18,067.28
Mingo	22	302	197	96	27		16	21	37	23	14	93.89
Nogales Avenue	78	2,565	1,180	522	219	50	129	7,519	324	2,526		10,369.33
Bowen Place								175	21	122		329.68

North Lewis	13	453	288	137	61	20	51	94	42	113		249.25
Oakhurst	23	114	114	59	10		24	630	13	27		670.62
Oakridge	37	644	428	255	85	20	40	1,935	53	236		2,223.66
Olivet	22	460	350	98	64	29	86	2,068	63	216		2,347.28
Opportunity Heights	9	266	105	50	10	8	15	421	38	54		513.69
Osage Hills	17	443	395	132	53	22	45	1,164	23	351		1,537.90
Owasso, Bethel	8	289	299	148	56	20	38	463	9	111		582.54
Owasso, Central	12	118	153	117	49	27	32	1,123	85	173		1,381.30
Owasso, First	35	360	298	156	23	22		1,926	84	354		2,364.22
Parkland	36	696	986	429	138	35	117	3,435	85	797		4,388.06
Phoenix Avenue	43	726	381	164	99	31	38	2,083	92	765		2,945.65
Plainview	27	427	322	109	53	20	25	2,351	133	562		3,045.14
Ranch Acres	17	672	643	232	132	46	118	5,777	111	587		6,475.29
Red Fork	54	1,191	961	454	147	32	148	4,800	414	976		6,189.96
Riverside	13	364	368	185	34	20	33	1,263	48	896	477	2,684.04
Sand Springs, Broadway	71	1,798	946	410	116	52	168	9,485	356	1,850		11,691.02
Sand Springs, Calvary	12	263	132	52	29	11	14	238	47	88		373.48
Sand Springs, Fisher	1	68	68	45		5	17	863	50	168		1,081.02
Sand Springs, Limestone	15	147	116	84	29	15		2,103	69	145		2,317.72
Sand Springs, Tanglewood	19	177	185	137			25	476	48	17		540.69
Sand Springs, Trinity	24	567	533	175	47	27	39	3,931	352	574	38	4,894.99
Rimrock Mission								193	6			194.30
Second	19	207	159	51				129	47	100		275.96
Sequoyah Hills	45	1,142	1,207	498	124	27	234	6,834	583	2,498	30	9,945.05
Sheridan Road	89	1,984	1,284	368	159	50	143	6,254	116	1,483		7,852.92
Skelley Drive	20	328	327	170	63	12	33	2,717	89	1,037		3,842.11
Skiatook, First	3	294	205	76	14	25	25	383	56	98	20	557.98
Skiatook, Immanuel	44	467	382	206	72	25	71	2,225	170	418	54	2,867.16
Southern Hills	33	756	632	260	73	32	31	5,362	37	370		5,768.64
Sperry, First	26	599	435	221	85	14	37	2,709	106	877	104	3,795.61
Springdale	28	1,282	641	228	39	15	27	2,233	57	678	88	3,055.90
Stonebluff		161	73	43				279	57	9		344.46
Temple		480	180	105	31	12	73	1,520	48	167		1,734.87
Trinity	7	1,085	416	161	53		113	1,020	54	788		1,862.09
Valley View	21	382	405	166	46	15	13	435	51	245		730.30
Vera, First Southern	12	92	95	61	9			616	81	312		1,009.31
View Acres	15	469	451	172	88	20	33	3,291	88	1,349	3	4,731.76
West Parkdale	29	77	52	33				86	13			98.69
West Side	33	154	72	51		14		209	23			232.62
White City	14	959	662	237	117	70	142	5,098	312	1,538	73	7,021.19
Winnetka Heights	32	487	602	185	82		148	1,851	61	919		2,831.21
Woodland Acres	9	136	172	95	39	25	37	224	5	209		439.03
Totals	2,027	55,920	41,937	16,275	6,472	2,299	5,607	334,983	13,351	76,987	5,709	431,339.16

UNION ASSOCIATION

ENROLMENT

CASH RECEIPTS

CHURCH	Bap- tisms	Mem- bership	SS	TU	WMU	Bro.	Choir	Coop. Pro.	Child Care	WMU Specials	Other Gifts	Total Cash
Union Association												124.00
Banner	2	107	55	62	20			94	33	124		214.76
Blanchard	21	452	265	107	105	12	30	1,225	151	246	82	1,621.91
Central Mission								23				23.20
Cole		20	25	36				98	2			99.92
Corbett	3	167	58	43				119	28		5	152.63
Criner		111	32					39	131			169.27
Denver	1	66	44	15				269	21			290.92
Enterprise	9	56	84	62				171	19	115		305.61
Etowah	5	76	34					30	6			35.77
Franklin	1	134	51	23			9	114	12			125.95
Goldsby	2	143	78	39				321	16	55		390.60
Lexington	9	579	344	110	59	31	16	2,116	65	461		2,641.77
Maguire	6	164	118	75	10		25	567	23	169		759.80
Moore, Emmanuel	42	326	565	291	62	30	102	1,741	14	373		2,128.87
Moore, First	53	1,148	1,072	361	122	43	86	10,920	191	797	11	11,918.51
Hilltop Missions								218	68	34	11	329.76
Moore, Regency Park	13	143	179	98	31			251	2	98	13	363.93
Noble	20	538	242	98	28	8	25	1,864	246	575		2,685.21
Newcastle	20	449	226	93	63	11		1,548	101	503		2,151.47
Norman, Bethel	12	225	294	129	66		63	2,878	37	1,312		4,227.41
Norman, First	50	3,242	1,828	495	271	75	357	31,114	778	11,450	12,014	55,356.03
Norman, Immanuel	38	901	549	237	54		77	6,617	178	541		7,335.28
Lakeview Chapel								69				68.64
Norman, Calvary	1	76	76	46		12		213	35	8	4	259.85
Norman, New Hope	2	31	44	34				85	19			103.71
Norman, Northwest	12	228	162	142					267	95	530	891.53
Norman, Trinity	45	1,696	1,369	637	72	40	184	6,061	180	866		7,107.19
Stella Mission								199				199.42
Payne	1	141	60	24	12		11	398	104		26	528.57
Pleasant Valley		61	30	15				32	19			50.81
Purcell	27	1,089	628	214	160	23	38	8,330	316	1,238	180	10,063.58
Rosedale		232	118	66	19			71	33	112	14	230.16
Sinclair	23	242	198	103	36		22	2,417	63	256		2,736.36
Snow Hill	3	111	75	33	11	5		213	34	37		284.12
Union Hill	9	256	213	136	51		45	807	84	549		1,439.67
Washington		372	217	83	26		28	1,707	237	368		2,310.91
Wayne	15	352	219	117	41		37	611	39	147		796.16
Totals	445	13,934	9,552	4,024	1,328	290	1,155	83,550	3,552	20,536	12,890	120,523.26

INDIAN ASSOCIATIONS

CHEROKEE ASSOCIATION

CHEROKEE ASSOCIATION			ENROLMENT					CASH RECEIPTS				
CHURCH	Bap- tisms	Mem- bership	SS	TU	WMU	Bro.	Choir	Coop. Pro. 238	Child Care 352	WMU Specials 187	Other Gifts 564	Total Cash
Cherokee Indian Association												1,341.08
Antioch	3	103	99		17					8		7.95
Ballou	1	163	135	65	17			121	4	95	7	225.61
Bellefonte	10	180	150		11			154		26	28	208.06
Brush Creek	8	87	85	47	25			270		324		593.69
Cedar Tree	7	124	80	60	12			180		10		190.00
Cherry Tree	5	80	39		8	14		51		31	25	107.00
Chuculate	2	82	28		6			92		35		127.43
Clouds Creek	6	56	30		4			8		5		13.08
Echota	13	104	82	79	8			208		59		267.04
Elm Tree	1	36	32		5			23		8		31.05
Elm Prairie		28	28		8			6				5.75
Euwasha	15	220	116	82	28	14		96		53	29	177.82
Fourteen Mile Creek	1	79	64		20			60		17		77.40
Fairfield	16	124	88	50	37			39		136	3	178.19
Hillside	1	66	43		25			9		12		21.96
Illinois River	2	60	56		10			142		10		152.12
Johnson Prairie		80						13		3		15.17
Keener	6	76	74	70	13			154		48		201.13
Little Rock		85	40		15			6				5.80
Long Prairie	1	151	107		5			39		4		42.94
Mulberry Tree	2	88	74		11					34		34.25
New Baptist	6	40	36		8			94	6	21		120.50
New Green	7	87	59		15			63	1			63.65
New Greenleaf	1	48	29		7			43		11	5	59.27
New Hope	6	148	37		7			4				4.00
New Jordan	2	122	60		20			133	4	43	18	197.92
New Mission	2	118	61		16					17		16.55
Oak Grove	3	48	48					8				8.00
Olive		42	10		5			30			30	60.00
Old Green	1	68	45		5			4				4.00
Piney	3	211	67		10			30		40	20	90.19
Pine Tree		23	23		5							
Ribbon	3	37	37		7			5		20	5	30.03
Rock Fence	2	63	85		8			25		16	9	49.70
Round Springs	3	194	80		10			44	4	14	36	97.31
Salem	5	300	95		10			83		34		116.50
Sequoyah		21	28		4			20	5	7	2	34.00
Snake Creek	3	64	22		4			16		9		24.95

Standing Rock		94	46	24		1		33		33.70
Steeley	4	96	71	17		105		29		134.40
Sycamore Tree		101	16	6						
Tahlequah	3	117	56	12		93		13	99	205.64
Twin Oaks						86	21	35		142.88
Totals	154	4,174	2,461	453	485	28	2,796	397	1,447	880 5,517.71

CHI-KA-SHA ASSOCIATION

CHURCH	Bap- tisms	Mem- bership	ENROLMENT					CASH RECEIPTS				
			SS	TU	WMU	Bro.	Choir	Coop. Pro.	Child Care	WMU Specials	Other Gifts	Total Cash
Chi-Ka-Sha Indian Association								40	27		96	162.44
Ada, First Indian	5	113	63	63	16	9	20	96	10	56		162.33
Ardmore, Indian	17	82	94	45	21	12	20			7		6.83
Blue	1	103	70	26	5	10	30	52				51.70
Hickory Hill	2	93	48		15		26			12		12.00
High Hill	7	93	74	62	11		16	3				3.30
McAlester		144	66	55	27	13	15	186		5		191.25
Midway		19	25		9		25					
Oak Grove		11	16				16					
Only Way	3	30	50	22	8			6		16		21.60
Pickens	9	35	57	35								
St. York	1	57	39	30	14					6		6.25
Sandy		69	43	30	8					9		8.70
Sandy Hill		35	26	26	6		8	9				8.50
Totals	45	884	671	394	140	44	176	392	37	111	96	634.90

CHOCTAW-CHICKASAW ASSOCIATION

CHURCH	Bap- tisms	Mem- bership	ENROLMENT					CASH RECEIPTS				
			SS	TU	WMU	Bro.	Choir	Coop. Pro.	Child Care	WMU Specials	Other Gifts	Total Cash
Choctaw-Chickasaw Association								16	46	21	267	350.13
Bacon Spring	1	80	60	40	11		16			46		46.41
Bethel	2	41	25	26								
Bidding Springs	1	25	36	35	4		27			7		7.00
Brushey	3	25	14									
Capernaum		10	14		3			7				7.00
Cedar		31	35									
Concord	2	30	46		6		21			21		20.64
Corinth	1	20	18									
Double Spring		17	11									
Durwood	1	20	125		21					60		59.95
Friendship	2	32	45	16	6		29			37		37.21
Green Hill	3	54	41	30	5		16	6		7		13.26

High Hill		22	18				19					
Indian Baptist	14	75	66	40	11		25	8	2	2	4	16.65
Jerusalem		6	17		4							
Macedonia	3	66	40	38	4		27					
Mt. Zion	1	12	24		10							
Philadelphia		6	6									
Pine Grove	7	31	43	20	7	3		41	7	16		63.96
New Hope		39	40	20	10		20					
Poteau		11	21									
Rock Creek		44	18		9					3		3.00
Sardis	3	17	25				10	23		7		30.32
Thessalonica		33	35		4		13					
Totals	44	747	823	265	115	3	223	101	55	227	271	655.53

MUSKOGEE-SEMINOLE & WICHITA ASSOCIATION

CHURCH	Bap- tisms	Mem- bership	ENROLMENT					CASH RECEIPTS				
			SS	TU	WMU	Bro.	Choir	Coop. Pro.	Child Care	WMU Specials	Other Gifts	Total Cash
Muskogee-Seminole-Wichita Indian Association										7	8	14.90
Beaver	14	36	30									
Butler Creek	1	35	38	38				10	16			25.83
Cedar Springs	5	32	32	32								
Cedar River								18		4		22.26
Cedar Creek	1	47	49	50				40		6	40	85.00
Cold Spring								4				4.00
Deep Fork, Hillabee		45	57	57				47		111		158.36
Grave Creek		70	25	25						8		8.00
Greenleaf		68	42	40								
High Spring	4	95	20	20								
Little Coweta	1	65	39	27				16		40		56.75
Little Cussetah	4	186	101	81				483		229		712.06
Little Quarsarty		87	88	61				12		53		65.31
Montezuma	2	71	63	59				14		96		109.93
Middle Creek No. 2		65	18	18				9	5			14.00
Middle Creek No. 1										3		3.32
Oklmulgee	4	40	12	12						15		14.95
Oklfuskee												
Pigeon								1				.62
Prairie Springs								26				26.07
Rock Springs								13		5		18.55
Salt Creek		68	41									
Sand Creek	2	168	70	80						77		76.63
Seminole, Indian								3				3.25

Sand Springs		42	29	30					
Silver Springs		109	28	32	199	21	219.99		
Spring	3	295	112	94	346	176	522.20		
Tuskogee	1	81	51	53	92	33	125.06		
Vian Creek		31	24	24		20	20.00		
Wekiwa						37	37.48		
Weogufkee		65	19	19		50	50.06		
West Eufaula		117	55	40		15	15.43		
Wewoka		82	18	19		14	14.15		
Yardeka		31	20						
Trenton		63	35	35					
Tulmochussee		8							
Wetumka		86	45						
Totals	42	2,188	1,161	946	1,333	21	1,020	48	2,425.16

REPORT OF THE TREASURER

Baptist General Convention of Oklahoma, 1964

RECEIPTS

Cooperative Program	\$2,706,758.32
Designated	985,198.36
Other Receipts (Not Gifts)	940,184.63
	<u>\$4,632,141.31</u>

DISTRIBUTION

	Cooperative Program	Per Cent	Designated	Total Gifts	Per Cent	Other Receipts Not Gifts	Total
Foreign Missions	\$ 580,335.39	21.44	\$ 537,544.69	\$1,117,880.08	30.28		\$1,117,880.08
Oklahoma Baptist University	409,925.13	15.14	1,826.66	411,751.79	11.15		411,751.79
Home Missions	211,352.18	7.81	113,835.12	325,187.30	8.81		325,187.30
Annuity	162,718.28	6.01		162,718.28	4.41	981.64	163,699.92
Administration	130,133.00	4.81		130,133.00	3.52	25,962.96	156,095.96
Child Care	125,032.99	4.62	222,470.91	347,503.90	9.41	82,183.65	429,687.55
Religious Education	107,211.00	3.96		107,211.00	2.90	26,267.15	133,478.15
Missions Department (City, Association, Language and National)	85,596.40	3.16	1,789.18	87,385.58	2.37	109,988.88	197,374.46
The Baptist Foundation	64,000.00	2.36		64,000.00	1.73		64,000.00
Brotherhood, Evangelism, RA and Camp Hudgens	61,238.77	2.26	4,496.30	65,735.07	1.78	14,321.99	80,057.06
Baptist Memorial Hospital Expansion	60,000.00	2.21		60,000.00	1.63		60,000.00
Southwestern Seminary	55,239.59	2.04		55,239.59	1.50		55,239.59
Woman's Missionary Union	50,680.00	1.87	66,321.70	117,001.70	3.17		117,001.70
Golden Age Homes	50,000.00	1.85	3,667.82	53,667.82	1.45		53,667.82
Promotion	43,300.00	1.60		43,300.00	1.17	938.11	44,238.11
New Orleans Seminary	42,297.21	1.56		42,297.21	1.15		42,297.21
Radio and Television Commission (SBC)	42,119.20	1.56	150.00	42,269.20	1.15		42,269.20
Southern Seminary	37,885.83	1.40		37,885.83	1.03		37,885.83
Baptist Messenger	35,000.00	1.29		35,000.00	.95	160,385.16	195,385.16
Southeastern Seminary	34,511.55	1.28		34,511.55	.93		34,511.55
Hospital Work—General	32,000.00	1.18	1,671.32	33,671.32	.91		33,671.32

Schools of Nursing -----	30,000.00	1.11	1.00	30,001.00	.81		30,001.00
Falls Creek Assembly -----	27,000.00	1.00	4,937.22	31,937.22	.87	102,390.32	134,327.54
Baptist Student Centers (Buildings, Endowment, Summer Missions, Etc.) -----	27,000.00	1.00	14,238.97	41,238.97	1.12		41,238.97
Midwestern Seminary -----	25,472.50	.94		25,472.50	.69		25,472.50
Hospitals-Golden Age Homes Office -----	24,881.00	.92		24,881.00	.67	4,941.21	29,822.21
Public Relations -----	23,500.00	.87		23,500.00	.64	345.50	23,845.50
Music Work -----	20,746.67	.77		20,746.67	.56	16,978.54	37,725.21
Golden Gate Seminary -----	20,233.42	.75		20,233.42	.55		20,233.42
Miscellaneous State Missions -----	17,024.17	.63	6,630.94	23,655.11	.64	3,415.86	27,070.97
Annuity Board (SBC) -----	13,284.75	.49		13,284.75	.36		13,284.75
Operating Budget (SBC) -----	10,627.80	.39		10,627.80	.29		10,627.80
Hospital Chaplains Work -----	10,000.00	.37		10,000.00	.27		10,000.00
Brotherhood Commission (SBC) -----	9,830.72	.36		9,830.72	.27		9,830.72
Miscellaneous (SBC) -----	7,877.00	.29	20.58	7,897.58	.21		7,897.58
American Seminary -----	4,958.67	.18		4,958.67	.13		4,958.67
Education Commission (SBC) -----	3,958.86	.15		3,958.86	.11		3,958.86
Public Affairs Committee (SBC) -----	3,719.73	.14		3,719.73	.10		3,719.73
Stewardship Commission (SBC) -----	3,454.03	.13		3,454.03	.09		3,454.03
Christian Life Commission (SBC) -----	3,002.35	.11		3,002.35	.08		3,002.35
American Bible Society, Etc. -----			5,595.95	5,595.95	.15		5,595.95
Miscellaneous (Exchange Checks, Proceeds of Notes Receivable, etc.) -----						391,083.66	391,083.66
	2,707,148.19		985,198.36	3,692,346.55		940,184.63	4,632,531.18
*Adjustment -----	(389.87)	(.01)		(389.87)	(.01)		(389.87)
	\$2,706,758.32	100.00	\$ 985,198.36	\$3,691,956.68	100.00	\$ 940,184.63	\$4,632,141.31

*Difference in State and SBC receipts due to difference in fiscal year.

The above is a simplified treasurer's report. A complete, certified audit of all convention work, including institutions, will appear in the 1964 Baptist General Convention annual, to be released about April 1, 1965, a copy of which will be sent free to every co-operating Baptist church in Oklahoma. The annual will be mailed to the church, in care of the pastor, and will be available to every individual member for study.

T. B. LACKEY
Executive Secretary-Treasurer
Baptist General Convention of Oklahoma

1964 Report of the Baptist Foundation of Oklahoma

By Augue Henry, Executive Secretary-Treasurer

Most of the funds received by the Baptist Foundation of Oklahoma come from individuals and estates. Some churches, however, send contributions direct to the foundation and some individuals prefer to contribute to the foundation through their churches; therefore, in this report credit is given to churches when the amounts received were sent through their church treasurers, or request was made for credit to the churches.

Town	Church	Pastor	Amount				
Ada	First	David G. Hause	\$ 965.00	Norman	Victory Park	Joe Ray Land	65.00
	Oak Avenue	Joe Dixon	10.00		First	E. F. Hallock	50.00
Ardmore	First	Richard T. Hopper	92.50	Oklahoma City	First	H.H. Hobbs	350.00
Countyline	First	Ernie W. Boatwright	106.00		Northwest		1,000.00
Dale	First	George J. Bone	18.85		Putnam City	T. T. Crabtree	100.00
Duncan	First	T. Hollis Epton	265.00	Pauls Valley	First		15.00
	Highland Park	Bill Hardage	55.00	Richville	First	H. E. Cacy	15.00
Eufaula	First	C. T. Aly	180.00	Savanna	First	Loftus Nunley	130.00
Lawton	First	H. Tom Wiles	1,000.00	Scipio	First	Dick Clifton	40.00
McAlester	First	Charles E. Myers	591.00	Tulsa	Immanuel	Eugene Enlow	1,181.49
	Second	John Johnston	50.00	Velma	First	Kenneth R. Williams	50.00
	Trinity	O. J. Finley Jr.	45.00	Yukon	First	Robert C. Helmich	165.00

Total church contributions	\$ 6,739.84
Contributions for trust and endowment	712,325.79
Other contributions	201,701.15

Earnings on investments	\$ 920,766.78
	301,818.12

Total receipts for 1964	\$1,222,584.90
Total assets as of Dec. 31, 1964	\$5,758,460.36
In 1964, 28 church loans were approved totaling	563,350.00
Since June, 1954, the foundation has approved 269 church building loans for a total of	5,423,985.00
In 1964, 264 trusts and wills and 15 gift annuities were written in which the foundation is named as trustee for some Baptist agency or institution.	

**The Baptist General Convention
of Oklahoma**

Oklahoma City, Oklahoma

AUDIT

December 31, 1964

By

WOLF AND COMPANY
Certified Public Accountants

CONTENTS

Page 1—Introduction and Opinion

Pages 2-8—Comments

Exhibit A—Balance Sheet (Condensed—All Funds)

Exhibit B—Fund Balance Sheet (All Funds)

Exhibit C—Comparative Balance Sheet (All Funds)

Exhibit D—Statement of Fund Reserves (Operating Investment and Construction)

Exhibit E—Summary of Cash Receipts (All Funds)

Exhibit F—Property and Equipment

Receipts and Disbursements:

Schedule 1—Southwide Funds

Schedule 2—Related Organizations

Schedule 3—Administrative

Schedule 4—Promotion

Schedule 5—Retirement Plans

Schedule 6—Baptist Messenger

Schedule 7—Department of Child Care—General Operations

Schedule 8—Department of Missions

Schedule 9—Camp Hudgens—McAlester, Oklahoma

Schedule 10—Brotherhood and Evangelism

Schedule 11—Public Relations

Schedule 12—Department of Hospitals and Golden Age Homes

Schedule 13—Miscellaneous

Schedule 14—Falls Creek Assembly

Schedule 15—Department of Religious Education

Schedule 16—Department of Church Music

Schedule 17—Building Program

Board of Directors
Baptist General Convention of
the State of Oklahoma
Oklahoma City, Oklahoma

We have examined the balance sheet of The Executive Office of Baptist General Convention of the State of Oklahoma, including only the funds as herein named, as of December 31, 1964, and the related statements of fund reserves and receipts and disbursements for the year then ended. Our examination was made in accordance with generally accepted auditing standards, and accordingly included such tests of the accounting records and such other auditing procedures as we considered necessary in the circumstances.

No provision was made for depreciation of property and equipment.

The Executive Office of Baptist General Convention of the State of Oklahoma represents only one of the segments of the operations of Baptist General Convention of the State of Oklahoma. This report does not include assets, liabilities, fund reserves, receipts or disbursements of: (1) Hugo Golden Age Home; (2) the eleven hospitals operated by the convention either as owner or lessee; and the following affiliated or associated organizations operating as separate corporations; (3) The Baptist Foundation of Oklahoma; (4) Woman's Missionary Union of Oklahoma; (5) Oklahoma Baptist University; (6) Faculty Building Association; (7) Baptist Laymen's Corporation and (8) Baptist Building Federal Credit Union.

In our opinion, with the explanations in the two preceding paragraphs, the accompanying balance sheet and statements of fund reserves and receipts and disbursements present fairly the financial position of The Executive Office of Baptist General Convention of the State of Oklahoma at December 31, 1964, and the results of its operations for the year then ended, in conformity with generally accepted accounting principles applies on a basis consistent with that of the preceding year.

Wolf and Company
Certified Public Accountants

Oklahoma City, Oklahoma
February 17, 1965

COMMENTS

Organization

Baptist General Convention of the State of Oklahoma was organized for the purpose of fostering Baptist denominational activities in the State of Oklahoma, and to receive and disburse funds as provided by the various contributors. It was incorporated under Oklahoma law without capital stock. Its first Articles of Incorporation were filed in May 1917, for a term of twenty years. Amended Articles of Incorporation filed March, 1928, and in May, 1961, provide for an organization in perpetuity.

The administrative activities of Baptist General Convention of the State of Oklahoma are conducted by The Executive Office of Baptist General Convention of the State of Oklahoma.

The major activities of The Executive Office of Baptist General Convention of the State of Oklahoma are described below:

Collecting and Accounting—Receiving contributions for the Co-operative Program budget and other designated funds, maintaining records therefor by church units and funds, and transmitting periodically the portion allocated to Southern Baptist Convention, the various Baptist hospitals within the state, the university at Shawnee, Oklahoma, Woman's Missionary Union of Oklahoma, The Baptist Foundation of Oklahoma, and other designated donees.

Baptist Messenger—Printing and publishing a denominational paper known as "The Baptist Messenger."

Department of Child Care—Operation and management of "The Baptist Orphans' Home" and "Boys Ranch Town," construction of buildings, and maintenance of buildings and grounds.

Falls Creek Assembly—Providing vacation training at Falls Creek, Oklahoma, and the maintenance of assembly properties.

Department of Religious Education—Providing for advancement and enlargement of educational activities in churches of the state, and coordination of Baptist work in the student union centers at the various educational institutions.

Building Program—Accounting for contributions and appropriations toward a building program of the convention, supervising construction of such projects and disbursing funds therefor.

Temporary Investment

On August 7, 1964, The Executive Office of Baptist General Convention placed \$50,000.00 with The Baptist Foundation of Oklahoma as a temporary investment "for a period of ninety days." These funds were to be available for return to the convention at the end of ninety days, or upon request of the convention.

On February 1, 1965, the convention requested that the \$50,000.00, plus interest, be paid by the foundation as soon as possible after maturity of the investment in February, 1965.

Baptist Messenger Receivables—These accounts were as follows:

Church subscriptions	6,384.95
Advertising and books	2,208.10
	<u>8,593.05</u>
Less reserve for losses	50.00
	<u>8,543.05</u>

The debtors were not circularized for confirmation of the amounts shown as receivable from them.

Receivable From Baptist Hospitals and Golden Age Homes—

These accounts were as follows:

Name	Location	Total	Accounts	Notes
Golden Age Home, Hugo		31,892.62	20,371.29	11,521.33
Bristow Memorial Hospital, Bristow		867.64	867.64	
Cordell Memorial Hospital, Cordell		106.78	106.78	
Enid General Hospital, Enid		29,836.26	29,836.26	
Southwest Baptist Hospital, Mangum		182.50	182.50	
Miami Baptist Hospital, Miami		1,892.72	1,892.72	
Oklahoma Baptist Hospital, Muskogee		28,075.24	16,019.12	12,056.12
Baptist Memorial Hospital, Oklahoma City		71,586.95	71,586.95	
Perry Memorial Hospital, Perry		2,567.42	2,567.42	
Grand Valley Hospital, Pryor		7.03	7.03	
Sayre Memorial Hospital, Sayre		377.92	377.92	
Stillwater Municipal Hospital, Stillwater		624.48	624.48	
Grove General Hospital (credit)		(488.67)	(488.67)	
		<u>167,528.89</u>	<u>143,951.44</u>	<u>23,577.45</u>
Less provision for losses		8,080.66		
		<u>159,448.23</u>		

Oklahoma Baptist Hospital, Muskogee, Oklahoma, ceased operating as a general hospital on September 15, 1962, at the request of the administration and governing board of the hospital.

A committee was authorized to act for the Board of Directors of the convention in negotiating and consummating an agreement to sell, lease, rent or otherwise dispose of the buildings.

The indebtedness of the hospital is to be liquidated by the collections of the hospital accounts receivable, proceeds from the sale or leasing of the buildings and future Cooperative Program appropriations.

The \$28,075.24 owed to Baptist General Convention represents the remaining indebtedness of the hospital as of December 31, 1964.

A lease contract was made with The Board of Education of Independent School District No. 20, Muskogee County, State of Oklahoma on December 17, 1964, which provides that rental payments totaling \$40,000.00 over a ten year period shall constitute the total purchase price of all real property and all personal property belonging to the hospital.

The above-mentioned rent income and any collections on hospital accounts receivable are to be credited to the \$28,075.24 receivable from Oklahoma Baptist Hospital.

The \$71,586.95 receivable from Baptist Memorial Hospital includes \$69,574.93 applicable to the land transferred from the books of The Executive Office of Baptist General Convention of the State

of Oklahoma to the books of Baptist Memorial Hospital at December 31, 1963.

The \$23,577.45 receivable on notes was loaned from funds received as deposits from Baptist hospitals for investment purposes;

Stillwater Municipal Hospital	11,521.33
Bristow Memorial Hospital	12,056.12
	<hr/> 23,577.45 <hr/>

Prepaid Expense (Parking Lot)—A contract dated March 16, 1956, by and between The First Baptist Church of Oklahoma City and Baptist General Convention of the State of Oklahoma concerning the joint use of an automobile parking lot and the balance (\$44,000.00) of a loan in the original amount of \$50,000.00 to the church by the convention was cancelled by a new contract dated September 3, 1963.

The new contract provides that the convention shall have full and unrestricted use of the automobile parking lot to be used jointly with the church for a period of 25 years, except that this contract may be terminated by either party upon written notice of one year, unless the party receiving such notice consents to an earlier termination.

In the event of termination of this contract by the convention, "the church will pay to the convention, a sum which shall be equal to \$44,000.00 less 1/25 part of such sum, i.e., \$1,760.00, for each full year that this agreement has been in effect prior to discontinuance of use as provided in this agreement." Any fractional portion of a year shall be a pro rata part of \$1,760.00.

In the event of termination of this contract by the church, the church will pay to the convention, the amount as scheduled in the contract by years from date of execution of the contract. The scheduled amounts are reduced from \$43,058.62 for the first year to \$1,462.04 for the twenty-fourth year from September 3, 1963. The amount to be paid for any fractional portion of a year shall be determined by an interpolation of the schedule.

The amount shown as "Prepaid Expense (Parking Lot)," \$41,653.00, represents the balance of \$44,000.00 at September 3, 1963, reduced at the rate of \$1,760.00 per year for the expired time to December 31, 1964.

The Sunday School Board of Southern Baptist Convention which operates the Baptist Book Store shares with the convention in the expense of this parking area.

Property and Equipment—The net changes in property and equipment accounts are summarized in Exhibit F.

The \$47,404.62 addition to the convention office building represents the completed portion of an addition to the building which is to be rented to Baptist Sunday School Board of Southern Baptist Convention for expansion of its Baptist Book Store operation.

This building addition is scheduled for completion in the early part of 1965.

Senior Citizens Village—Land conveyed to Baptist Laymen's Corporation, trustee, was reduced to a nominal value of \$1.00. The land was conveyed on June 10, 1964, to be held in trust for the use and benefit of Baptist General Convention.

Baptist Laymen's Corporation has awarded contracts for Oklahoma City Golden Age Homes buildings to be erected on the land.

The trustee shall pay annually, or at more frequent intervals, to Baptist General Convention the income and earnings from this real estate held in trust, after deduction of taxes, all expenses incurred, and all payments on debts incurred in the erection and operation of the improvements.

The convention may revoke the trust at any time, and upon revocation, all or any part of the real estate shall be reconveyed by the trustee to the convention as it may direct, subject to such mortgages, liens, and leasehold estates as may have been granted or created by the trustee prior to such reconveyance.

Payable to Woman's Missionary Union—This amount, \$36,919.34, received from the State Mission "Edna McMillan" offering is payable to Woman's Missionary Union.

Payable to The Baptist Foundation of Oklahoma—Endowment funds appropriated in 1964, payable in 1965 to The Baptist Foundation of Oklahoma are for the benefit of the following institutions and agencies:

Oklahoma Baptist University	25,000.00
Hospitals and Golden Age Homes	2,000.00
Department of Child Care	2,500.00
Baptist Student Union Centers	1,000.00
Falls Creek Assembly	1,000.00
	<u>31,500.00</u>

Insurance Coverage—Insurance policies submitted for our examination indicated the following types and amounts of coverage:

	Coinurance	Coverage
Fire and extended coverage		
Royal Ambassador—Camp Hudgens, McAlester, Oklahoma	80%	37,000.00
Baptist Orphans' Home:		
Cottage (Kiamichi assembly grounds):		
Building (\$50.00 deductible on wind and hail damage)		2,750.00
Contents		250.00
		<u>3,000.00</u>
Neon sign	90%	600.00
All property at the following locations is covered at replacement value in institutional policies totaling		<u>7,699,060.00</u>
Oklahoma City, Oklahoma:		
1141 N. Robinson (convention office building)		
10 N. Walnut St. (paper stock in storage)		
63rd and Pennsylvania (Baptist Orphans' Home)		
Boys Ranch Town—east of Oklahoma City		
N.W. 152nd St. between Pennsylvania and May Avenue (dairy farm)		
Murray County, near Davis, Oklahoma, Falls Creek assembly ground		
Stillwater, Oklahoma, 1015 N. College		
Norman, Oklahoma, 427 W. Boyd		
Home owners policy—secretary's residence (236 N.W. 32nd St.):		
Dwelling		25,000.00
Appurtenant private structures		2,500.00
Unscheduled personal property		10,000.00
		<u>37,500.00</u>

Additional living expense	5,000.00
Comprehensive personal liability—each occurrence	50,000.00
Medical payments—each person	250.00
Property damage to property of others—each occurrence	250.00
Comprehensive general liability:	
All locations (including Hugo Golden Age Home, eleven Baptist hospitals and Woman's Missionary Union):	
Bodily injury—each person/each accident	25/50,000.00
Property damage	5,000.00
Aggregate operations, protective and contractual	25,000.00
Automobile liability (owned, hired and nonowned):	
Bodily injury—each person/each accident	100/300,000.00
Property damage	25,000.00
Medical payments	500.00
Collision (\$100.00 deductible)	Actual value
Comprehensive	Actual value
Hospital professional liability:	
Malpractice—each claim/aggregate	50/150,000.00
Workmen's compensation	Statutory
Employers' liability (limit)	500,000.00
Blanket crime policy—loss of money, securities, and other property inside or outside premises (coverage also includes Woman's Missionary Union):	
Executive secretary	100,000.00
Secretary to executive secretary	25,000.00
Bookkeeper (Oklahoma City, Oklahoma)	25,000.00
Hospital administrators—each	25,000.00
Woman's Missionary Union—executive secretary	25,000.00
Woman's Missionary Union—business director	25,000.00
All other employees—each	10,000.00
Boiler and machinery—all locations in Oklahoma City, Hugo Golden Age Home, Baptist Student Union buildings in Stillwater and Norman and ten Baptist hospitals— each location	
(Stillwater Municipal Hospital is covered under a separate municipal policy)	100,000.00
Comprehensive glass coverage—convention office building, 1141 N. Robinson	
	Actual value
Property floater:	
Cameras and photographic equipment	12,339.00
Boats and motors (located at Camp Hudgens)	1,600.00

Exhibit A

**THE EXECUTIVE OFFICE OF
THE BAPTIST GENERAL CONVENTION
OF THE STATE OF OKLAHOMA
Oklahoma City, Oklahoma
BALANCE SHEET (CONDENSED—ALL FUNDS)
December 31, 1964**

A S S E T S			
Cash			144,884.34
Temporary investment—with The Baptist Foundation of Oklahoma			50,000.00
Notes and accounts receivable:			
Baptist Messenger accounts	8,593.05		
Less provision for losses	50.00	8,543.05	
Baptist hospitals and Golden Age Home:			
Accounts	143,951.44		
Notes	23,577.45		
	167,528.89		
Less provision for losses	8,080.66	159,448.23	
Miscellaneous accounts		1,448.37	169,439.65
Inventories (not verified):			
Office supplies		6,756.92	
Printing supplies		17,206.87	
Livestock and feed		34,380.00	
Hospital supplies		6,619.94	64,963.73
Prepaid expense (parking lot)			41,653.00
Property and equipment (Exhibit F)			3,731,023.23
			<u>4,201,963.95</u>

LIABILITIES AND FUND RESERVES

Liabilities:			
Accounts payable:			
Payroll and income taxes withheld	6,720.91		
Woman's Missionary Union	36,919.34		
The Baptist Foundation of Oklahoma	31,500.00	75,140.25	
Deposits—hospital emergency funds received for investment		23,577.45	
Miscellaneous		4,023.09	102,740.79
Fund reserves:			
Operating, investment and construction (Exhibit D)		368,199.93	
Property and equipment (Exhibit F)		3,731,023.23	4,099,223.16
			<u>4,201,963.95</u>

The accompanying notes to the balance sheet are an integral part of this statement.

NOTES TO THE BALANCE SHEET**Depreciation**

No provision has been made for depreciation of property and equipment.

Transfers to Baptist Laymen's Corporation

Baptist Laymen's Corporation has assumed the responsibility of constructing and operating Oklahoma Baptist Golden Age Home, at Northwest Highway and Council Road, Oklahoma City, Oklahoma.

A tract of land containing 35 acres was conveyed to Baptist Laymen's Corporation, as trustee, on June 10, 1964, subject to encumbrances, easements, and restrictive covenants of record.

The convention is to receive the income and earnings from the real estate annually or at more frequent intervals.

The convention may revoke the trust at any time, and upon revocation, all or any part of the real estate shall be reconveyed by the trustee to the convention as it may direct subject to such mortgages, liens, and leasehold estates as may have been granted or created by the trustee prior to such reconveyance.

Golden Age Home funds in the amount of \$107,511.42 were paid to Baptist Laymen's Corporation in 1964 to assist in the financing of this Golden Age Home project. The remaining funds held by the convention in the "Golden Age Homes Building Fund" in the amount of \$72,771.20 are to be paid to Baptist Laymen's Corporation in 1965.

Baptist Memorial Hospital Expansion

The convention's Board of Directors, in session May 10, 1962, agreed to contribute \$500,000.00 over a period of years toward expansion of Baptist Memorial Hospital.

Cooperative Program funds have been appropriated for this hospital expansion as follows:

1962	25,000.00
1963	49,427.15
1964	60,000.00
	<u>134,427.15</u>

The Baptist Memorial Hospital property was refinanced in 1964. Connecticut Mutual Life Insurance Company increased its mortgage note to \$4,560,000.00. This note is secured by a mortgage on all real and personal property owned by the hospital, and also, "It is agreed that the obligations of this loan are further secured by a pledge as a first charge against the distributable Cooperative Program funds of Baptist General Convention of Oklahoma."

Baptist Building Expansion

On September 2, 1964, J. J. Cook Construction, Inc. was awarded a contract for an addition to the Baptist Office Building in the amount of \$145,918.00. At December 31, 1964, \$41,070.00 had been paid on this contract. The remaining \$104,848.00 is to be paid in 1965.

General

The balance sheet and the various accompanying and supporting exhibits and schedules apply only to the operations of the department of Baptist General Convention of the State of Oklahoma designated as "The Executive Office of Baptist General Convention of the State of Oklahoma."

Assets, liabilities, fund reserves, receipts and disbursements of the following affiliated or associated organizations operating as separate corporations are also not included:

1. Hugo Golden Age Home
2. The eleven hospitals operated by the convention either as owner or as lessee
3. The Baptist Foundation of Oklahoma
4. Woman's Missionary Union of Oklahoma
5. Oklahoma Baptist University
6. Faculty Building Association
7. Baptist Laymen's Corporation
8. Baptist Building Federal Credit Union

Exhibit B

**THE EXECUTIVE OFFICE OF
THE BAPTIST GENERAL CONVENTION
OF THE STATE OF OKLAHOMA
Oklahoma City, Oklahoma**

FUND BALANCE SHEET (ALL FUNDS)

December 31, 1964

Schedule	A s s e t s					Liabilities and Fund Reserves		
	Cash (Overdraft)	Investment and Receivables	Inventories and Prepaid Expense	Property and Equipment	Total	Liabilities	Fund Reserves (Deficit)	Total
Woman's Missionary Union of Oklahoma	2	36,919.34			36,919.34	36,919.34		36,919.34
The Baptist Foundation of Oklahoma (endowment)	2	31,500.00			31,500.00	31,500.00		31,500.00
Administrative	3	8,991.51		41,653.00	50,644.51		50,644.51	50,644.51
Promotion	4	2,732.36			2,732.36		2,732.36	2,732.36
Baptist Messenger	6	51,747.66	8,543.05	17,206.87	77,497.58		77,497.58	77,497.58
Department of Child Care	7	15,874.96		34,380.00	50,254.96		50,254.96	50,254.96
Department of Missions	8	9,975.23			9,975.23		9,975.23	9,975.23
Camp Hudgens—McAlester, Oklahoma	9	(14,916.08)			(14,916.08)		(14,916.08)	(14,916.08)
Brotherhood and Evangelism	10	2,022.40			2,022.40		2,022.40	2,022.40
Public Relations	11	1,825.32			1,825.32		1,825.32	1,825.32
Department of Hospitals and Golden Age Homes	12	52,135.41	159,448.23		211,583.64	23,577.45	188,006.19	211,583.64
Miscellaneous	13	(116,876.43)	51,448.37	13,376.86	(52,051.20)	10,744.00	(62,795.20)	(52,051.20)
Falls Creek Assembly	14	11,091.85			11,091.85		11,091.85	11,091.85
Department of Religious Education	15	2,990.93			2,990.93		2,990.93	2,990.93
Department of Church Music	16	4,757.36			4,757.36		4,757.36	4,757.36
Building program	17	44,112.52			44,112.52		44,112.52	44,112.52
Property and equipment (Exhibit F)				3,731,023.23	3,731,023.23		3,731,023.23	3,731,023.23
		144,884.34	219,439.65	106,616.73	3,731,023.23	4,201,963.95		
						102,740.79	4,099,223.16	4,201,963.95

Exhibit C

**THE EXECUTIVE OFFICE OF
THE BAPTIST GENERAL CONVENTION
OF THE STATE OF OKLAHOMA
Oklahoma City, Oklahoma**

COMPARATIVE BALANCE SHEETS (ALL FUNDS)

A S S E T S	December 31,		Increase
	1964	1963	(Decrease)
Cash	144,884.34	254,516.66	(109,632.32)
Temporary investment with The Baptist Foundation of Oklahoma	50,000.00		50,000.00
Notes and accounts receivable	169,439.65	317,139.43	(147,699.78)
Inventories (not verified)	64,963.73	70,898.90	(5,935.17)
Prepaid expense (parking lot)	41,653.00	43,413.00	(1,760.00)
Property and equipment	3,731,023.23	3,631,995.85	99,027.38
	<u>4,201,963.95</u>	<u>4,317,963.84</u>	<u>(115,999.89)</u>
Liabilities and Fund Reserves			
Liabilities:			
Contract payable		4,664.45	(4,664.45)
Accounts payable	75,140.25	85,467.17	(10,326.92)
Deposits—hospital emergency funds received for investment	23,577.45	80,334.36	(56,756.91)
Miscellaneous	4,023.09	5,473.46	(1,450.37)
	<u>102,740.79</u>	<u>175,939.44</u>	<u>(73,198.65)</u>
Fund reserves:			
Operating investment and construction	368,199.93	510,028.55	(141,828.62)
Property and equipment	3,731,023.23	3,631,995.85	99,027.38
	<u>4,099,223.16</u>	<u>4,142,024.40</u>	<u>(42,801.24)</u>
	<u>4,201,963.95</u>	<u>4,317,963.84</u>	<u>(115,999.89)</u>

Exhibit D
THE EXECUTIVE OFFICE OF
THE BAPTIST GENERAL CONVENTION
OF THE STATE OF OKLAHOMA
Oklahoma City, Oklahoma
STATEMENT OF FUND RESERVES
(OPERATING, INVESTMENT AND CONSTRUCTION)
For the Year Ended December 31, 1964

Fund or Department	Schedule	Total Receipts (Exhibit E)	Less Disbursements	Cash		
				Excess of Receipts (Disbursements)	Balance (Overdraft) Jan. 1, 1964	Balance (Overdraft) Dec. 31, 1964
Southwide Funds	1	1,766,917.25	1,766,917.25			
Woman's Missionary Union of Oklahoma	2	117,001.70	113,640.35	3,361.35	33,557.99	36,919.34
The Baptist Foundation of Oklahoma:						
Operations	2	64,000.00	64,000.00			
Endowment	2	63,000.00	83,409.10	(20,409.10)	51,909.10	31,500.00
Oklahoma Baptist University—operations	2	267,326.66	267,326.74	(.08)	.08	
Administrative	3	156,095.96	158,791.66	(2,695.70)	11,687.21	8,991.51
Promotion	4	44,238.11	41,505.75	2,732.36		2,732.36
Retirement plan	5	163,699.92	163,699.92			
Baptist Messenger—operations and press	6	195,385.16	181,017.50	14,367.66	37,380.00	51,747.66
Department of Child Care	7	392,007.68	384,278.86	7,728.82	8,146.14	15,874.96
Department of Missions	8	197,374.46	202,629.26	(5,254.80)	15,230.03	9,975.23
Camp Hudgens—McAlester, Oklahoma	9	9,905.49	14,275.39	(4,369.90)	(8,344.75)	(14,916.08)
Brotherhood and Evangelism	10	70,151.57	68,337.71	1,813.86	208.54	2,022.40
Public relations	11	23,845.50	25,070.32	(1,224.82)	3,050.14	1,825.32
Department of Hospitals and Golden Age Homes	12	168,162.35	166,175.02	1,987.33	50,148.08	52,135.41
Miscellaneous	13	433,352.16	375,660.92	57,691.24	(174,567.67)	(116,876.43)
Falls Creek Assembly	14	126,610.24	128,449.69	(1,839.45)	(11,020.04)	11,091.85
Department of Religious Education	15	139,137.12	143,731.84	(4,594.72)	7,585.65	2,990.93
Department of Church Music	16	37,725.21	36,543.60	1,181.61	3,575.75	4,757.36
Building program	17	196,204.77	356,312.75	(160,107.98)	225,970.41	44,112.52
		4,632,141.31	4,741,773.63	(109,632.32)	254,516.66	144,884.34

Exhibit D (Continued)

Investment and Other Assets

Fund or Department	Balance, Jan. 1, 1964	Increase (Decrease)	Balance, Dec. 31, 1964	Total Cash Investment and Other Assets Dec. 31, 1964	Liabilities	Fund Reserve (Deficit)
Southwide Funds						
Woman's Missionary Union of Oklahoma				36,919.34	36,919.34	
The Baptist Foundation of Oklahoma:						
Operations						
Endowment				31,500.00	31,500.00	
Oklahoma Baptist University—operations						
Administrative	43,413.00	(1,760.00)	41,653.00	50,644.51		50,644.51
Promotion				2,732.36		2,732.36
Retirement plan						
Baptist Messenger—operations and press	29,608.73	(3,858.81)	25,749.92	77,497.58		77,497.58
Department of Child Care	35,063.06	(683.06)	34,380.00	50,254.96		50,254.96
Department of Missions				9,975.23		9,975.23
Camp Hudgens—McAlester, Oklahoma				(14,916.08)		(14,916.08)
Brotherhood and Evangelism				2,022.40		2,022.40
Public relations				1,825.32		1,825.32
Department of Hospitals and Golden Age Homes	261,578.49	(102,130.26)	159,448.23	211,583.64	23,577.45	188,006.19
Miscellaneous	61,788.05	3,037.18	64,825.23	(52,051.20)	10,744.00	(62,795.20)
Falls Creek Assembly				11,091.85		11,091.85
Department of Religious Education				2,990.93		2,990.93
Department of Church Music				4,757.36		4,757.36
Building program				44,112.52		44,112.52
	431,451.33	(105,394.95)	326,056.38	470,940.72	102,740.79	368,199.93

Exhibit E

**THE EXECUTIVE OFFICE OF
THE BAPTIST GENERAL CONVENTION
OF THE STATE OF OKLAHOMA**
Oklahoma City, Oklahoma
SUMMARY OF CASH RECEIPTS (ALL FUNDS)
For the Year Ended December 31, 1964

	Schedule	Through Cooperative Program Budget	Other Designated Contributions	Total Cash Contributions	Per Cent of Total Contributions	Other Cash Receipts	Total Cash Receipts
Southwide funds	1	1,109,770.91	657,146.34	1,766,917.25	47.86		1,766,917.25
Womans' Missionary Union of Oklahoma	2	50,680.00	66,321.70	117,001.70	3.17		117,001.70
The Baptist Foundation of Oklahoma:							
Operations	2	64,000.00		64,000.00	1.73		64,000.00
Endowment	2	63,000.00		63,000.00	1.71		63,000.00
Oklahoma Baptist University—operations	2	265,500.00	1,826.66	267,326.66	7.24		267,326.66
Administrative	3	130,133.00		130,133.00	3.52	25,962.96	156,095.96
Promotion	4	43,300.00		43,300.00	1.17	938.11	44,238.11
Retirement plan	5	162,718.28		162,718.28	4.41	981.64	163,699.92
Baptist Messenger—operation and press	6	35,000.00		35,000.00	.95	160,385.16	195,385.16
Department of Child Care	7	105,000.00	204,824.03	309,824.03	8.39	82,183.65	392,007.68
Department of Missions	8	85,596.40	1,789.18	87,385.58	2.37	109,988.88	197,374.46
Camp Hudgens—McAlester, Oklahoma	9	6,000.00	3,671.66	9,671.66	.26	233.83	9,905.49
Brotherhood and Evangelism	10	55,238.77	824.64	56,063.41	1.52	14,088.16	70,151.57
Public Relations	11	23,500.00		23,500.00	.64	345.50	23,845.50
Department of Hospitals and Golden Age Homes	12	157,881.00	5,340.14	163,221.14	4.42	4,941.21	168,162.35
Miscellaneous	13	27,024.17	15,210.94	42,235.11	1.14	391,117.05	433,352.16
Falls Creek Assembly	14	25,000.00		25,000.00	.68	101,610.24	126,610.24
Department of Religious Education	15	107,211.00	5,658.97	112,869.97	3.06	26,267.15	139,137.12
Department of Church Music	16	20,746.67		20,746.67	.56	16,978.54	37,725.21
Building program	17	169,458.12	22,584.10	192,042.22	5.20	4,162.55	196,204.77
		2,706,758.32	985,198.36	3,691,956.68	100.00	940,184.63	4,632,141.31

Exhibit F

**THE EXECUTIVE OFFICE OF
THE BAPTIST GENERAL CONVENTION
OF THE STATE OF OKLAHOMA
Oklahoma City, Oklahoma**

PROPERTY AND EQUIPMENT

For the Year Ended December 31, 1964

	Balance, Jan. 1, 1964	Net Additions (Deductions)	Balance, Dec. 31, 1964
Convention office (1141 N. Robinson):			
Land	20,000.00		20,000.00
Building	782,525.38	47,404.62	829,930.00
Furniture and fixtures	145,876.79	2,274.90	148,151.69
Motor vehicles	4,464.98	285.02	4,750.00
	952,867.15	49,964.54	1,002,831.69
Secretary's residence and furnishings (236 N.W. 32nd Street)	27,014.76		27,014.76
Falls Creek Assembly (located on 195 acres, Murray County, Oklahoma):			
Land and improvements	156,353.69		156,353.69
Hospital building and improvements	2,007.41		2,007.41
Other buildings and service systems	157,123.48	7,091.44	164,214.92
Tools, fixtures and equipment	28,646.65	3,348.34	31,994.99
Motor vehicles	400.00		400.00
	344,531.23	10,439.78	354,971.01
Baptist Student Union Centers:			
Norman, Oklahoma—land, building and equipment	162,820.41		162,820.41
Stillwater, Oklahoma—land, building and equipment	176,102.39		176,102.39
	338,922.80		338,922.80
Department of Child Care (The Baptist Orphans' Home and Boys Ranch Town):			
Furniture and fixtures	130,559.36	2,449.10	133,008.46
Motor vehicles	46,568.45	7,870.57	54,439.02
Farm equipment	14,121.04	545.13	14,666.17
Boys Ranch Town—land, buildings and improvements	491,481.46	64,107.70	555,589.16
The Baptist Orphans' Home:			
Land, buildings and improvements	991,777.10		991,777.10
Dairy farm—land and buildings	84,455.61		84,455.61
Kiamichi Assembly Cottage	300.00		300.00
Falls Creek buildings	28,654.99		28,654.99
	1,787,918.01	74,972.50	1,862,890.51
Royal Ambassador, Camp Hudgens, (McAlester, Oklahoma):			
Land and improvements	31,249.77	2,000.00	33,249.77
Building and service systems	23,867.17	753.38	24,620.55
Furniture and fixtures	601.16	896.18	1,497.34
	55,718.10	3,649.56	59,367.66
Senior Citizens Village—land conveyed to Baptist Laymen's Corporation, trustee	40,000.00	(39,999.00)	1.00
Baptist Messenger—press and equipment	85,023.80		85,023.80
	3,631,995.85	99,027.38	3,731,023.23

Schedule 1

**THE EXECUTIVE OFFICE OF
THE BAPTIST GENERAL CONVENTION
OF THE STATE OF OKLAHOMA
Oklahoma City, Oklahoma**

**SOUTHWIDE FUNDS
SCHEDULE OF RECEIPTS AND DISBURSEMENTS**

For the Year Ended December 31, 1964**Receipts:**

Cooperative Program (Exhibit E)

1,109,770.91

Other designated contributions:

Foreign missions

537,544.69

Home missions

113,835.12

Other agencies

13,833.12
5,766.53

657,146.34

Total receipts

1,766,917.25

Disbursements:

Executive Committee of Southern Baptist

1,761,321.30

Convention, Nashville, Tennessee

5,595.95

Direct remittance to other agencies

Total disbursements

1,766,917.25

Schedule 2

THE EXECUTIVE OFFICE OF
THE BAPTIST GENERAL CONVENTION
OF THE STATE OF OKLAHOMA
Oklahoma City, Oklahoma

RELATED ORGANIZATIONS
SCHEDULE OF RECEIPTS AND DISBURSEMENTS

For the Year Ended December 31, 1964

	Cooperative Program (Exhibit E)	Other Designated Receipts	Total Receipts	Disbursements	Excess of Receipts (Disbursements)	Cash Balance, January 1, 1964	Cash Balance, December 31, 1964 (Exhibit B)
Woman's Missionary Union of Oklahoma	50,680.00	66,321.70	117,001.70	113,640.35	3,361.35	33,557.99	36,919.34
The Baptist Foundation of Oklahoma: Operations	64,000.00		64,000.00	64,000.00			
Endowment for institutions and agencies:							
Oklahoma Baptist University	50,000.00			66,194.64	(16,194.64)	41,194.64	25,000.00
Hospitals and Golden Age Homes	4,000.00			5,296.76	(1,296.76)	3,296.76	2,000.00
Department of Child Care	5,000.00			6,620.94	(1,620.94)	4,120.94	2,500.00
Baptist Student Union Centers	2,000.00			2,648.38	(648.38)	1,648.38	1,000.00
Falls Creek Assembly	2,000.00			2,648.38	(648.38)	1,648.38	1,000.00
Oklahoma Baptist University—operations	265,500.00	1,826.66	267,326.66	267,326.74	(.08)	.08	
	443,180.00	68,148.36	511,328.36	528,376.19	(17,047.83)	85,467.17	68,419.34

Schedule 3

**THE EXECUTIVE OFFICE OF
THE BAPTIST GENERAL CONVENTION
OF THE STATE OF OKLAHOMA
Oklahoma City, Oklahoma**

**ADMINISTRATIVE
SCHEDULE OF RECEIPTS AND DISBURSEMENTS**

For the Year Ended December 31, 1964

Receipts:			
Cooperative program (Exhibit E)			130,133.00
Other receipts:			
Building rentals		14,633.29	
Club room income		1,112.62	
Historical commission		765.80	
Expense refunds		9,322.76	
Sale of equipment		128.49	25,962.96
Total receipts			<u>156,095.96</u>
Disbursements:			
Administrative:			
Salaries:			
Executive secretary	12,000.00		
Assistant executive secretary:			
Salary	7,392.48		
House expense	1,800.00	9,192.48	
Other		<u>14,750.25</u>	35,942.73
Travel expense			6,524.29
Office supplies, postage and telephone			3,685.75
Insurance and surety bond			2,767.38
Historical commission			2,412.17
Miscellaneous			<u>7,843.31</u>
			59,175.63
Accounting:			
Salaries:			
Chief bookkeeper	4,826.40		
Other	10,824.80	15,651.20	
Office supplies and postage			5,500.17
Audit			3,821.30
Miscellaneous			<u>2,341.79</u>
			27,314.66
Central services and building maintenance:			
Salaries:			
Business manager	5,557.00		
Other	21,714.74	27,271.74	
Office supplies, postage and telephone			3,549.09
Utilities and building maintenance			31,338.81
Miscellaneous			<u>10,141.73</u>
			72,301.37
Total disbursements			<u>158,791.66</u>
Excess of disbursements over receipts			2,695.70
Cash balance, January 1, 1964			<u>11,687.21</u>
Cash balance, December 31, 1964			<u><u>8,991.51</u></u>

ANNUAL OF THE BAPTIST

Schedule 4

THE EXECUTIVE OFFICE OF
THE BAPTIST GENERAL CONVENTION
OF THE STATE OF OKLAHOMA
Oklahoma City, Oklahoma

PROMOTION
SCHEDULE OF RECEIPTS AND DISBURSEMENTS

For the Year Ended December 31, 1964

Receipts:	
Cooperative Program (Exhibit E)	43,300.00
Other	938.11
Total receipts	<u>44,238.11</u>
Disbursements:	
Attorney fees	1,200.00
Associational officers' meetings	1,132.24
Board and committee meetings	4,678.82
Missionary and moderator meetings	2,515.79
Evangelistic and stewardship meetings	2,071.02
General promotional supplies	5,408.02
Mission publicity and literature	2,133.48
Convention annuals	2,696.32
State annual conventions	2,160.01
Cooperative Program report mailing	4,890.10
Special promotional mailing	2,982.58
Group insurance	97.85
Baptist deacon	745.47
Postage	749.50
Teletype	1,755.61
Films and filmstrips	2,041.76
Placards	972.80
Tract ministry	3,274.38
Total disbursements	<u>41,505.75</u>
Cash balance, December 31, 1964	<u>2,732.36</u>

GENERAL CONVENTION OF OKLAHOMA

191

Schedule 5

THE EXECUTIVE OFFICE OF
THE BAPTIST GENERAL CONVENTION
OF THE STATE OF OKLAHOMA
Oklahoma City, Oklahoma

RETIREMENT PLAN
SCHEDULE OF RECEIPTS AND DISBURSEMENTS

For the Year Ended December 31, 1964

Receipts:		
Cooperative Program (Exhibit E)		162,718.28
Other		981.64
Total receipts		<u>163,699.92</u>
Disbursements—Annuity Board of Southern Baptist Convention, Dallas, Texas (exclusive of amounts withheld from employees and amounts charged to the various convention departmental expense accounts)		<u>163,699.92</u>

Schedule 6

THE EXECUTIVE OFFICE OF
THE BAPTIST GENERAL CONVENTION
OF THE STATE OF OKLAHOMA
Oklahoma City, Oklahoma

BAPTIST MESSENGER
SCHEDULE OF RECEIPTS AND DISBURSEMENTS

For the Year Ended December 31, 1964

Receipts:			
Cooperative Program (Exhibit E)			35,000.00
Other:			
Subscriptions		147,447.20	
Advertising books and printing		13,502.69	
Miscellaneous		435.27	160,385.16
Total receipts			<u>195,385.16</u>
Disbursements:			
Salaries:			
Editor:			
Salary	8,292.51		
House allowance	<u>1,800.00</u>	10,092.51	
Office personnel		21,365.82	
Press		<u>54,414.00</u>	85,872.33
Payroll taxes, insurance and retirement		6,440.10	
Travel		2,310.48	
Office expense and postage		8,159.84	
Insurance		997.73	
Mailing		14,606.64	
Photography and engraving		5,545.49	
Printing supplies and paper		56,617.89	
Furniture and fixtures		367.00	
Miscellaneous		<u>100.00</u>	181,017.50
Excess of receipts over disbursements			<u>14,367.66</u>
Cash balance, January 1, 1964			<u>37,380.00</u>
Cash balance, December 31, 1964 (Exhibit B)			<u>51,747.66</u>

Schedule 7

THE EXECUTIVE OFFICE OF
THE BAPTIST GENERAL CONVENTION
OF THE STATE OF OKLAHOMA
Oklahoma City, Oklahoma

DEPARTMENT OF CHILD CARE—GENERAL OPERATIONS
SCHEDULE OF RECEIPTS AND DISBURSEMENTS

For the Year Ended December 31, 1964

Receipts:			
Cooperative Program (Exhibit E)			105,000.00
Other designated contributions:			
Birthday and general offerings		72,957.44	
Thanksgiving and Christmas offerings		58,278.26	
Egg offering		24,777.68	
Clothing		27,042.80	
Boys Ranch Town special offerings		10,003.63	
Associational offerings		1,765.16	
Miscellaneous		9,999.06	204,824.03
Other:			
Child maintenance		21,338.94	
Orphans' home farm income		10,440.07	
Endowments and investments		44,649.71	
Sale of assets		664.02	
Miscellaneous		5,090.91	82,183.65
Total receipts			392,007.68
Disbursements:			
Salaries:			
Director:			
Salary	8,184.36		
House allowance	1,800.00	9,984.36	
Other		132,159.52	142,143.88
Payroll taxes, insurance and retirement		25,837.83	
Travel, general		8,304.61	
Gasoline and oil		10,314.09	
Motor vehicles		18,411.04	
Office supplies, postage and telephone		6,742.08	
Insurance		10,499.98	
Printing and literature		21,592.02	
Groceries		36,214.09	
Utilities and household supplies		26,869.41	
Laundry and dry cleaning		2,761.94	
Clothing and school supplies		25,475.12	
Farm and dairy expense		12,481.67	
Repairs and replacements:			
Buildings and equipment		10,455.41	
Furnishings		2,598.87	13,054.28
Hospital—drug expense		2,808.36	
Miscellaneous		20,768.46	384,278.86
Excess of receipts over disbursements			7,728.82
Cash balance, January 1, 1964			8,146.14
Cash balance, December 31, 1964			15,874.96

Schedule 8

THE EXECUTIVE OFFICE OF
THE BAPTIST GENERAL CONVENTION
OF THE STATE OF OKLAHOMA
Oklahoma City, Oklahoma

DEPARTMENT OF MISSIONS
SCHEDULE OF RECEIPTS AND DISBURSEMENTS

For the Year Ended December 31, 1964

Receipts:			
Cooperative Program (Exhibit E)			85,596.40
Other designated			1,789.18
Other:			
Home Mission Board	109,571.83		
Miscellaneous	417.05		109,988.88
Total receipts			<u>197,374.46</u>
Disbursements:			
Salaries:			
Superintendent:			
Salary	6,599.00		
House allowance	<u>1,800.00</u>	8,399.00	
Less portion charged Falls Creek Assembly (Schedule 14)		<u>2,100.00</u>	6,299.00
Associates (including house allowance)		13,607.88	
Other		<u>12,192.15</u>	32,099.03
Payroll taxes, insurance and retirement			7,072.91
Travel expense			6,349.84
Office expense			4,379.18
Mission programs			144,945.42
Conferences and institutes			2,696.27
Rural church building program			2,250.00
Miscellaneous			2,075.62
Special projects			<u>760.99</u>
Total disbursements			<u>202,629.26</u>
Excess of disbursements over receipts			5,254.80
Cash balance, January 1, 1964			<u>15,230.03</u>
Cash balance, December 31, 1964			<u><u>9,975.23</u></u>

ANNUAL OF THE BAPTIST

Schedule 9

THE EXECUTIVE OFFICE OF
THE BAPTIST GENERAL CONVENTION
OF THE STATE OF OKLAHOMA
Oklahoma City, Oklahoma

CAMP HUDGENS—McALESTER, OKLAHOMA
SCHEDULE OF RECEIPTS AND DISBURSEMENTS

For the Year Ended December 31, 1964

Receipts:			
Cooperative Program (Exhibit E)			6,000.00
Other designated receipts			3,671.66
Miscellaneous			233.83
Total receipts			<u>9,905.49</u>
Disbursements:			
Salary:			
Caretaker	1,200.00		
Extra labor	55.00	1,255.00	
Payroll taxes			21.72
Travel expense			97.16
Insurance			81.81
Office supplies, postage and telephone			261.85
Promotion			1,733.64
Grounds expense			117.91
Utilities and building maintenance			1,512.38
Equipment, furniture and fixtures			896.18
Land and buildings			7,417.83
Miscellaneous			879.91
Total disbursements			<u>14,275.39</u>
Excess of disbursements over receipts			4,369.90
Cash balance (deficit), January 1, 1964			(8,344.75)
Cash transfers (Exhibit D)			(2,201.43)
Cash balance (deficit), December 31, 1964			<u>(14,916.08)</u>

Schedule 10

THE EXECUTIVE OFFICE OF
THE BAPTIST GENERAL CONVENTION
OF THE STATE OF OKLAHOMA
Oklahoma City, Oklahoma

BROTHERHOOD AND EVANGELISM
SCHEDULE OF RECEIPTS AND DISBURSEMENTS

For the Year Ended December 31, 1964

Receipts:

Brotherhood and Evangelism:

Designated:

Cooperative Program (Exhibit E)

55,238.77

Other designated

683.59

55,922.36

Other

2,602.74

58,525.10

Royal Ambassador Camp:

Designated

141.05

Other

11,485.42

11,626.47

Total receipts

70,151.57

Disbursements:

Salaries:

State secretary:

Salary

6,598.62

House allowance

1,800.00

8,398.62

Associates (including house allowance)

6,914.00

Other

16,554.55

31,867.17

Payroll taxes, insurance

4,477.25

and retirement

8,912.58

Travel

309.62

Furniture and fixtures

3,019.15

Office supplies, postage

3,158.00

and telephone

4,110.43

Promotional

964.29

Meeting

56,818.49

Miscellaneous

11,519.22

Royal Ambassador Camp

Total disbursements

68,337.71

Excess of receipts over disbursements

1,813.86

Cash balance, January 1, 1964

208.54

Cash balance, December 31, 1964

2,022.40

ANNUAL OF THE BAPTIST

Schedule 11

THE EXECUTIVE OFFICE OF
THE BAPTIST GENERAL CONVENTION
OF THE STATE OF OKLAHOMA
Oklahoma City, Oklahoma

PUBLIC RELATIONS
SCHEDULE OF RECEIPTS AND DISBURSEMENTS

For the Year Ended December 31, 1964

Receipts:			
Cooperative Program (Exhibit E)			23,500.00
Other			345.50
			<hr/>
Total receipts			23,845.50
Disbursements:			
Salaries:			
Director:			
Salary	4,321.32		
House allowance	1,800.00	6,121.32	
	<hr/>		
Other		5,625.96	11,747.28
		<hr/>	
Payroll taxes, insurance and retirement			1,613.92
Travel			4,965.72
Office supplies, postage and telephone			2,703.47
Visual aids, radio and television			915.81
Central services			469.47
Photographic supplies			407.74
Cuts and mats			154.90
Clipping service			256.53
Furniture and fixtures			475.52
Miscellaneous			1,359.96
			<hr/>
Total disbursements			25,070.32
			<hr/>
Excess of disbursements over receipts			1,224.82
Cash balance, January 1, 1964			3,050.04
			<hr/>
Cash balance, December 31, 1964			1,825.32
			<hr/>

**THE BAPTIST GENERAL CONVENTION
OF THE STATE OF OKLAHOMA
Oklahoma City, Oklahoma
DEPARTMENT OF HOSPITALS AND GOLDEN AGE HOMES
SCHEDULE OF RECEIPTS AND DISBURSEMENTS
For the Year Ended December 31, 1964**

			Total	Office	General
Receipts:					
Designated:					
Cooperative Program (Exhibit E)			157,881.00	24,881.00	133,000.00
Other designated contributions			5,340.14		5,340.14
			163,221.14	24,881.00	138,340.14
			4,941.21	4,941.21	
Other			168,162.35	29,822.21	138,340.14
Total receipts					
Disbursements:					
Salaries:					
Director:					
Salary	6,621.00				
House allowance	1,800.00	8,421.00			
Other		4,530.40	12,951.40	12,951.40	
Payroll taxes, insurance and retirement			2,135.66	2,135.66	
Travel			3,025.99	3,025.99	
Office expense, postage and telephone			960.68	960.68	
News, tracts and brochures			3,378.98	3,378.98	
Equipment purchases			72.50	72.50	
Enid General Hospital—School of Nursing			10,250.00		10,250.00
Baptist Memorial Hospital:					
Expansion fund	49,427.15				
School of Nursing	10,000.00		59,427.15		59,527.15
Hugo Golden Age Home			5,000.00		5,000.00
Oklahoma Baptist Hospital, Muskogee			47,471.84		47,471.84
Bristow Memorial Hospital			2,500.00		2,500.00
Falls Creek expense			264.93	264.93	
Hospital Chaplaincy program			8,760.00		8,760.00
Scholarships			2,425.89		2,425.89
Governing Board expense			2,400.00	2,400.00	
Miscellaneous			5,150.00	1,114.96	4,035.04
Total disbursements			166,175.02	26,305.10	139,869.92
Excess of receipts (disbursements)			1,987.33	3,517.11	(1,529.78)
Cash balance, January 1, 1964			50,148.08	8,460.95	41,687.13
Cash balance, December 31, 1964			52,135.41	11,978.06	40,157.35

Schedule 13

**THE EXECUTIVE OFFICE OF
THE BAPTIST GENERAL CONVENTION
OF THE STATE OF OKLAHOMA
Oklahoma City, Oklahoma**

**MISCELLANEOUS
SCHEDULE OF RECEIPTS AND DISBURSEMENTS**

For the Year Ended December 31, 1964

	Cooperative Program (Exhibit E)	Other Designated Contributions	Total Contributions	Other Receipts	Total Receipts	Disbursements	Excess Receipts (Disbursements)	Cash Balance (Deficit) Jan. 1, 1964	Cash Balance (Deficit) Dec. 31, 1964
State Missions and S.A.N.E. (Sooner Alcoholic Narcotics Education)	17,024.17	15,210.94	32,235.11	33.39	32,268.50	24,464.04	7,804.46	89,545.05	97,349.51
Prepaid parking expense						(3,120.00)	3,120.00	(43,413.00)	(40,293.00)
Insurance				31,675.83	31,675.83	32,454.98	(779.15)	3,972.76	3,193.61
Returned checks				2,764.99	2,764.99	2,787.28	(22.29)	(7.90)	(30.19)
Funds invested with Baptist Foundation						50,000.00	(50,000.00)		(50,000.00)
Hospital supplies						(539.46)	539.46	10,183.41	10,722.87
Deposit received from Baptist Hospitals				1,876.60	1,876.60	58,633.51	(56,756.91)	80,334.36	23,577.45
Net income from sale of records to be used in construction of Falls Creek Music Building				534.80	534.80	1,261.62	(726.82)	1,500.70	773.88
Sundry				2,673.19	2,673.19	(4,103.32)	6,776.51		6,776.51
Notes and accounts receivable:									
Hugo Golden Age Home	10,000.00		10,000.00	(541.01)	9,458.99	9,000.00	458.99	(31,717.81)	(31,258.82)
Oklahoma Baptist Hospital, Muskogee				(574.10)	(574.10)		(574.10)	(11,482.02)	(12,056.12)
Baptist Memorial Hospital— for land transferred from executive office				115,801.21	115,801.21		115,801.21	(185,376.14)	(69,574.93)
Miscellaneous Baptist Hospitals				91,059.97	91,059.97	104,615.81	(13,555.84)	(41,083.18)	(54,639.02)
Baptist Laymen's Corporation				46,895.61	46,895.61		46,895.61	(46,895.61)	
Other accounts receivable				29,572.49	29,572.49	30,862.38	(1,289.89)	(128.29)	(1,418.18)
Exchange checks				69,344.08	69,344.08	69,344.08			
	27,024.17	15,210.94	42,235.11	391,117.05	433,352.16	375,660.92	57,691.24	(174,567.67)	(116,876.43)

Schedule 14

THE EXECUTIVE OFFICE OF
THE BAPTIST GENERAL CONVENTION
OF THE STATE OF OKLAHOMA
Oklahoma City, Oklahoma

FALLS CREEK ASSEMBLY
SCHEDULE OF RECEIPTS AND DISBURSEMENTS

For the Year Ended December 31, 1964

Receipts:			
Cooperative Program (Exhibit E)			25,000.00
Other:			
Rentals		7,483.25	
Registration		39,011.51	
Concessions		41,290.94	
Hospital and post office		3,567.98	
Sanitation		3,435.00	
Insurance refund		441.92	
Campers' insurance		4,740.30	
Miscellaneous		1,639.34	101,610.24
Total receipts			126,610.24
Disbursements:			
Salaries:			
Manager (Schedule 8)	2,100.00		
Other	38,731.14	40,831.14	
Payroll taxes, insurance and retirement		1,827.56	
Cafeteria		2,137.80	
Gift shop		4,206.53	
Grocery store		12,752.33	
Hospital		1,825.47	
Ice cream stand		3,889.87	
Ice dock		2,295.28	
Pop stand		7,135.83	
Post office		354.97	
Travel		1,593.42	
Utilities		5,586.92	
Office expense		4,139.47	
Insurance		2,758.09	
Speakers and music		1,713.92	
Upkeep and repairs		19,044.46	
Tools, furniture and fixtures		4,531.35	
New building		4,020.95	
Improvements		2,633.63	
Campers' insurance		4,740.30	
Playground equipment		112.55	
Miscellaneous		317.85	
Total disbursements			128,449.69
Excess of disbursements over receipts			1,839.45
Cash balance (deficit), January 1, 1964			(11,020.04)
Cash transfers (Exhibit D)			23,951.34
Cash balance, December 31, 1964			11,091.85

Schedule 15

THE EXECUTIVE OFFICE OF
THE BAPTIST GENERAL CONVENTION
OF THE STATE OF OKLAHOMA
Oklahoma City, Oklahoma

DEPARTMENT OF RELIGIOUS EDUCATION
SCHEDULE OF RECEIPTS AND DISBURSEMENTS

For the Year Ended December 31, 1964

Receipts:			
Cooperative Program (Exhibit E)		107,211.00	
Other designated contributions— summer missions		<u>5,658.97</u>	112,869.97
Other:			
Refunds		1,977.72	
Sunday school appropriations		21,764.43	
Sunday School Board— special		<u>2,525.00</u>	26,267.15
Total receipts			<u>139,137.12</u>
Disbursements:			
Salaries:			
Superintendent:			
Salary	6,606.03		
House allowance	<u>1,800.00</u>	8,406.03	
Associates (includes house allowance)		20,085.12	
Other		<u>28,823.88</u>	57,315.03
Payroll taxes, insurance and retirement		8,309.46	
Travel		14,072.33	
Office supplies, postage and telephone		9,339.25	
Field work		2,969.20	
Convention		3,044.59	
Training meetings		2,462.00	
Falls Creek Assembly		2,238.85	
Ridgecrest and Glorieta—general		1,042.80	
BSU summer mission		7,670.20	
Student work		33,747.50	
Miscellaneous		<u>1,520.63</u>	143,731.84
Excess of disbursements over receipts			4,594.72
Cash balance, January 1, 1964			<u>7,585.65</u>
Cash balance, December 31, 1964			<u><u>2,990.93</u></u>

Schedule 16

THE EXECUTIVE OFFICE OF
THE BAPTIST GENERAL CONVENTION
OF THE STATE OF OKLAHOMA
Oklahoma City, Oklahoma

DEPARTMENT OF CHURCH MUSIC
SCHEDULE OF RECEIPTS AND DISBURSEMENTS

For the Year Ended December 31, 1964

Receipts:			
Cooperative Program (Exhibit E)			20,746.67
Other:			
Sunday School Board appropriation		7,254.81	
Sunday school board special		1,010.00	
Refunds and miscellaneous		8,713.73	16,978.54
			<hr/>
Total receipts			37,725.21
Disbursements:			
Salaries:			
Secretary-director	9,023.16		
Office	3,751.92	12,775.08	
			<hr/>
Payroll taxes, insurance and retirement		1,284.29	
Travel		4,048.89	
Office supplies, postage and telephone		1,970.35	
Falls Creek music, general		2,051.55	
Youth Choir Festival		1,602.17	
Junior Choir Festival		1,563.62	
Youth music workshop		5,874.23	
Church music promotion		4,456.39	
Furniture and fixtures		165.40	
Singing Churchmen recording fund		335.50	
Miscellaneous		416.13	36,543.60
			<hr/>
Excess of receipts over disbursements			1,181.61
Cash balance, January 1, 1964			3,575.75
			<hr/>
Cash balance, December 31, 1964			4,757.36
			<hr/>

Schedule 17

THE EXECUTIVE OFFICE OF
THE BAPTIST GENERAL CONVENTION
OF THE STATE OF OKLAHOMA
Oklahoma City, Oklahoma

BUILDING PROGRAM
SCHEDULE OF RECEIPTS AND DISBURSEMENTS

For the Year Ended December 31, 1964

	Cooperative Program (Exhibit E)	Other Designated Contributions	Total Cash Contributions	Other Cash Receipts	Total Cash Receipts	Disbursements	Excess of Receipts (Disbursements)	Cash Balance (Deficit), Jan. 1, 1964	Cash Transfers	Cash Balance (Deficit), Dec. 31, 1964
Oklahoma Baptist University	94,425.13		94,425.13		94,425.13	108,159.34	(13,734.21)	29,409.34		15,675.13
Baptist Student Union Centers	25,000.00		25,000.00		25,000.00	31,158.25	(6,158.25)	22,750.55		16,592.30
Department of Child Care:										
Boys Ranch Town		14,329.31	14,329.31		14,329.31	64,107.70	(49,778.39)	59,394.94		9,616.55
Baptist Children's Home	15,032.99	3,317.57	18,350.56		18,350.56		18,350.56	21,668.64		40,019.20
Camp Hudgens, McAlester, Okla.								(2,201.43)	2,201.43	
Golden Age Home, Oklahoma City	35,000.00		35,000.00		35,000.00	105,000.00	(70,000.00)	143,632.07		73,632.07
Land deeded to Baptist Foundation of Oklahoma and Baptist Laymen's Corporation for development				3,382.47	3,382.47		3,382.47	(67,507.53)		(64,125.06)
Falls Creek Assembly:										
Music building		4,892.85	4,892.85	780.08	5,672.93	482.84	5,190.09	18,761.25	(23,951.34)	
Miscellaneous		44.37	44.37		44.37		44.37	62.58		106.93
Addition to Baptist Building						47,404.62	(47,404.62)			(47,404.62)
	169,458.12	22,584.10	192,042.22	4,162.55	196,204.77	356,312.75	(160,107.98)	225,970.41	(21,749.91)	44,112.52

**The Baptist Foundation
of Oklahoma**

(Incorporated)

Oklahoma City, Oklahoma

A U D I T

December 31, 1964

By

WOLF AND COMPANY

Certified Public Accountants

CONTENTS

Page 1—Introduction and Opinion

Pages 2-4—Comments

Exhibit A—Balance Sheet (Condensed—All Funds)

Exhibit B—Balance Sheet—Operating Fund

Exhibit C—Balance Sheet—Church Building Loan Investment Fund

Exhibit D—Balance Sheet—Investment Pool

Exhibit E—Balance Sheet—Other Trust and Endowment Funds

Exhibit F—Statement of Funds

Schedule 1—Contributions and Earnings

Schedule 2—Investment Pool Securities

Schedule 3—Commercial Stocks—Other Trust and Endowment Funds

Schedule 4—Operating Expenses

The Board of Directors
The Baptist Foundation of Oklahoma
Oklahoma City, Oklahoma

We have examined the balance sheet of THE BAPTIST FOUNDATION OF OKLAHOMA (a nonprofit corporation) as of December 31, 1964, and the related statement of fund reserves for the year then ended. Our examination was made in accordance with generally accepted auditing standards, and accordingly included such tests of the accounting records and such other auditing procedures as we considered necessary in the circumstances.

On January 1, 1964, the foundation adjusted the book value of securities held to market value. The net effect of this adjustment was to increase the book value of the securities, and the corresponding fund reserves, by \$92,147.75. Securities acquired in 1964 were recorded at cost or at an appraised value.

No provision has been made for depreciation of rental properties or depletion of mineral properties.

In our opinion, subject to the two preceding paragraphs, the accompanying balance sheet and statements of fund operations and reserves present fairly the financial position of The Baptist Foundation of Oklahoma at December 31, 1964, and the results of its transactions for the year then ended, in conformity with generally accepted accounting principles applied on a basis consistent with that of the preceding year, except for the change explained in the preceding paragraph to an alternate acceptable method of valuing investment securities.

Wolf and Company
Certified Public Accountants

Oklahoma City, Oklahoma
February 18, 1965

COMMENTS

Organization

The Baptist Foundation of Oklahoma was granted a charter by the State of Oklahoma on October 31, 1946, for perpetual existence without capital stock. It was created by Baptist General Convention of the State of Oklahoma as a private, nonprofit, religious association "to purchase, control, manage, acquire, hold, barter, sell, convey, exchange, expand, distribute, invest and otherwise dispose of all real, personal, or mixed property of whatever nature, and where-soever situated . . . for the church and other religious and charitable purposes . . . necessary for its membership . . . worship and exercise of such powers."

Its duties and powers are to receive by gift, devise, bequest, or otherwise, any money or property to be used as may be directed; to enter into contracts or trust agreements with individuals, corporations, or partnerships, for the purpose of furthering the interest of educational institutions, hospitals, orphanages, student centers, and any other property in order to assist and promulgate the furtherance of the convention and to promote Baptist doctrines, evangelism, Christian education, and both home and foreign missionary work, to borrow money, hold, administer and dispose of property; make conveyances and assignments; incur obligations and prosecute or defend any action or suit in which involved.

As interpreted by the directors of the corporation, its responsibilities are to obtain funds for capital improvements and endowments, and to hold, disburse and invest funds according to designation made and as set out in the charter.

Cash

Cash was applicable to funds at December 31, 1964, as follows:

Operating funds	21,143.38
Church building loan investment fund	36,515.28
Investment pool	1,721.67
Other trusts and endowments	163,461.87
	<u>222,842.20</u>

Investments

Prior to January 1, 1964, the foundation had consistently followed the practice of recording investments received as contributions at an appraised or market value as of the date of acquisition. Gain or loss or fluctuations in the market was not taken into account until disposition of the asset.

On January 1, 1964, the foundation adjusted the book value of securities held to market value. The net effect of this adjustment was to increase the book value of the securities, and the corresponding fund reserves by \$92,147.75 as follows:

Investment pool securities (Schedule 2)	16,451.71
Other trusts and endowment funds:	
Commercial stocks (Schedule 3)	77,454.51
U. S. Government bonds (deduct)	(1,118.75)
Other bonds (deduct)	(639.72)
	<u>75,696.04</u>
	<u>92,147.75</u>

Securities acquired in 1964 were recorded at cost or at an appraised value. No further revaluations are contemplated.

The purpose of the revaluation at January 1, 1964 was to place all funds on a more equitable basis at the beginning of the operation of the unit system in the investment pool.

The adopted procedure for the investment pool provides that periodic revaluations of those securities held by the pool shall be made for the purpose of determining unit values, and that funds invested shall be on a unit basis determined by the latest market valuation.

The church building loan fund assets were:

Cash	36,515.28
U. S. Treasury bills—short-term	151,620.36
Church building loans receivable	2,762,549.22
	<u>2,950,684.86</u>

The foundation records indicated that annuities and individual trust funds were included in the church building loan fund as follows:

Annuities	146,844.39
Individual trusts	224,463.88
	<u>371,308.27</u>

The ratio of the church building loans to the total investments of the foundation is shown hereunder:

	Total Investments	Church Building Loans	% to Total
Totals (Exhibit A)	5,370,359.56	2,762,549.22	51.44
Less annuity and individual trust funds served by the church building loan fund	371,308.27	371,308.27	
	<u>4,999,051.29</u>	<u>2,391,240.95</u>	<u>47.83</u>

The church building loans consisted of 149 separate loans ranging from \$37.60 to \$96,842.00 at December 31, 1964. The balances of the majority of these loans were confirmed by direct correspondence.

All church building loans are made with interest at 6% and are secured by first mortgages on the church buildings and individual personal endorsements to total 100% of the original amount of each loan. The majority of these loans are on a ten year term with provision for monthly payments of principal and interest.

The original amounts of church building loans and the outstanding balances at December 31, 1964, are summarized by years as follows:

Year of Loans	Amount of Loans	Balance
1955	65,500.00	4,830.47
1956	53,500.00	15,132.82
1957	53,500.00	15,912.52
1958	137,000.00	59,324.53
1959	221,500.00	99,065.08
1960	189,400.00	116,367.91
1961	371,500.00	295,707.20
1962	758,100.00	644,869.72
1963	932,500.00	856,872.69
1964	675,900.00	654,466.28
	<u>3,458,400.00</u>	<u>2,762,549.22</u>

General

Hollums Building—The property which was donated in 1950 by Mr. and Mrs. J. W. Hollums was sold in 1958 for \$55,000.00 with the consent of Mrs. J. W. Hollums, the surviving grantor.

The net proceeds from the sale of this building have been applied to establish a "living trust" for the benefit of Mrs. J. W. Hollums.

The Old Baptist Building—A lease was executed on October 20, 1955, with Felix Investment Co., Inc. covering property known as "The Old Baptist Building," located at 223 W. Park Ave., Oklahoma City, Oklahoma, for a period of 99 years from January 1, 1956 to December 31, 2054.

This lease, as amended April 5, 1956, and a supplemental agreement entered into on August 7, 1956, provided for a total consideration of \$1,070,000.00 for the 99 year period.

Exhibit A
Oklahoma City, Oklahoma
THE BAPTIST FOUNDATION OF OKLAHOMA
(A Nonprofit Corporation)
BALANCE SHEET (CONDENSED—ALL FUNDS)
December 31, 1964

ASSETS

	Total	(Eliminations)	Operating Fund	Church Building Loan	Investment Fund—Investment Pool—Trust and Endowment Funds	Other Trust and Endowment Funds
Cash	222,842.20		21,143.38	36,515.28	1,721.67	163,461.87
U. S. Treasury bills—short-term	151,620.36			151,620.36		
	<u>374,462.56</u>		<u>21,143.38</u>	<u>188,135.64</u>	<u>1,721.67</u>	<u>163,461.87</u>
Investment:						
Trust fund investments	5,370,359.56		1,250.00	2,762,549.22	666,400.66	1,940,159.68
Investment in other funds:						
Church building loan investment fund		(2,950,684.86)	67,607.30			2,883,077.56
Investment pool		(661,066.46)				661,066.46
Office furniture and equipment	13,632.95		13,632.95			
	<u>5,758,455.07</u>	<u>(3,611,751.32)</u>	<u>103,633.63</u>	<u>2,950,684.86</u>	<u>668,122.33</u>	<u>5,647,765.57</u>
LIABILITIES AND FUND RESERVES						
Liabilities:						
Payroll and withheld taxes	391.46		391.46			
Undistributed income	59,234.40					59,234.40
Funds received for investment		(3,611,751.32)		2,950,684.86	661,066.46	
	<u>59,625.86</u>	<u>(3,611,751.32)</u>	<u>391.46</u>	<u>2,950,684.86</u>	<u>661,066.46</u>	<u>59,234.40</u>
Fund reserves:						
Operating fund	103,242.17		103,242.17			
Investment pool	7,055.87				7,055.87	
Other trust and endowment funds	5,588,531.17					5,588,531.17
	<u>5,698,829.21</u>		<u>103,242.17</u>		<u>7,055.87</u>	<u>5,588,531.17</u>
	<u>5,758,455.07</u>	<u>(3,611,751.32)</u>	<u>103,633.63</u>	<u>2,950,684.86</u>	<u>668,122.33</u>	<u>5,647,765.57</u>

The accompanying notes to the balance sheet are an integral part of this statement.

Exhibit A (Continued)
THE BAPTIST FOUNDATION OF OKLAHOMA
 Oklahoma City, Oklahoma

(A Nonprofit Corporation)
NOTES TO THE BALANCE SHEET

December 31, 1964

Investments

Securities acquired prior to January 1 1964, are shown at market value as of that date. Securities acquired in 1964 are shown at cost or at an appraised value as of the date of acquisition.

At December 31, 1964, the market value was \$95,108.52 over the book value of securities with an available market value quotation:

Investment pool securities (Schedule 2)	79,390.35
Other trust and endowment funds:	
Commercial stocks (Schedule 3)	15,781.92
U. S. Government bonds	(63.75)
	<u>15,718.17</u>
	<u>95,108.52</u>

Other investments are shown at an appraised or market value as of the date of acquisition.

The investment pool was revised, effective January 1, 1964, to provide for periodic revaluation of the securities held. These periodic revaluations are for statistical purposes and are used to provide a unit valuation for the distribution of income and investment of funds.

The book value of the mineral deeds as shown in Exhibit E is the appraised value at the date of acquisition. No provision has been made for depletion of these mineral interests.

Fund Reserves

Included in the \$5,588,531.17 of "Other Trust and Endowment Funds" (Exhibit E) are:

Annuities	158,355.16
Individual trusts	550,893.48

The annuities arose from gifts made to The Baptist Foundation of Oklahoma in trust for various Baptist agencies and institutions. The Baptist Foundation of Oklahoma has agreed to pay to such donors substantially the equivalent of interest on the amount of the gift during the lifetime of the donor. At the death of the donor the obligation to make further payments ceases.

A revolving fund has been established within the operating fund of the foundation for the purpose of receiving income earned from the investment of annuity funds, which are accumulated for the purpose of paying the annuitants periodically and also to provide funds from which estate expenses may be paid prior to the reimbursement of such expenses.

The balance of this revolving fund as of December 31, 1964 was \$13,740.92.

The individual trusts were created naming individuals as lifetime beneficiaries, rather than naming Baptist agencies and institutions. The net income from these trusts is disbursed to the specified individuals during their lifetime and, upon their death, is administered for the benefit of Baptist agencies or institutions as designated.

The annuity and individual trust values shown above represent the book values of these funds at December 31, 1964. No attempt has been made to compute any liability of these funds for future payments to the beneficiaries.

Exhibit B
THE BAPTIST FOUNDATION OF OKLAHOMA
 (A Nonprofit Corporation)
 Oklahoma City, Oklahoma

BALANCE SHEET—OPERATING FUND

December 31, 1964

ASSETS

Cash:		
On hand and on deposit	10,947.32	
Owing from other funds	10,196.06	21,143.38
Investments:		
Church bonds	1,250.00	
Church Building Loan Investment Fund	67,607.30	68,857.30
Office furniture and equipment		13,632.95
		<u>103,633.63</u>

LIABILITY AND FUND RESERVES

Liability—payroll and withheld taxes		391.46
Fund reserves:		
For operations and investments	89,609.22	
Office furniture and equipment	13,632.95	103,242.17
		<u>103,633.63</u>

Exhibit C
THE BAPTIST FOUNDATION OF OKLAHOMA
 (A Nonprofit Corporation)
 Oklahoma City, Oklahoma
BALANCE SHEET
CHURCH BUILDING LOAN INVESTMENT FUND

December 31, 1964

ASSETS

Cash:		
On deposit	80,944.29	
Less owing to other funds	44,429.01	36,515.28
U. S. Treasury bills—short term		151,620.36
Notes receivable—church building loans		2,762,549.22
		<u>2,950,684.86</u>

LIABILITY

Funds received for investment		<u>2,950,684.86</u>
-------------------------------	--	---------------------

Exhibit D
THE BAPTIST FOUNDATION OF OKLAHOMA
 (A Nonprofit Corporation)
 Oklahoma City, Oklahoma

BALANCE SHEET—INVESTMENT POOL

December 31, 1964

ASSETS

Cash:		
On deposit	7,580.38	
Less owing to other funds	5,858.71	1,721.67
Investments at book value (market value, \$745,791.01; Schedule 2)		666,400.66
		<u>668,122.33</u>

LIABILITY AND FUND RESERVE

Liability—funds received for investment		661,066.46
Fund reserve—gain on sale of securities		7,055.87
		<u>668,122.33</u>

Exhibit E
THE BAPTIST FOUNDATION OF OKLAHOMA
 (A Nonprofit Corporation)
 Oklahoma City, Oklahoma
BALANCE SHEET
OTHER TRUST AND ENDOWMENT FUNDS
 December 31, 1964
ASSETS

Cash:			
On deposit		123,370.21	
Owing from other funds		40,091.66	163,461.87
Investments:			
Securities at book value:			
Commercial stocks (Schedule 3)		230,364.49	
Bonds:			
U. S. Government:			
Treasury bonds,			
3-7/8%—1974	49,788.75		
Treasury bills	43,601.35	93,390.10	
Municipal bonds		55,000.00	
Church bonds		25,000.00	
Other bonds		3,074.00	176,464.10
Savings and loan			
associations' shares			224,045.66
Banks:			
Savings accounts		14,872.95	
Certificates of deposit		332,500.00	347,372.95
Life insurance policies (cash value)			4,272.61
Notes receivable:			
Baptist General Convention		93,979.04	
Hugo Golden Age Home		140,000.00	
Other		63,432.48	297,411.52
Real estate			400,986.73
Mineral interests			196,478.58
Life estate assets (contra)			62,763.04
Funds transferred for investment:			
Investment pool		661,066.46	
Church building loan			
investment fund		2,883,077.56	3,544,144.02
			<u>5,647,765.57</u>

LIABILITY AND FUND RESERVES

Liability—undistributed income:			
Endowment funds		58,982.94	
Individual trusts		251.46	59,234.40
Fund reserves:			
Endowment funds:			
Oklahoma Baptist University:			
Scholarship	87,394.38		
Other	2,338,593.25	2,425,987.63	
Orphans' Home, Boys Ranch			
Town and Child Care		1,045,882.60	
Hospital and Golden Age Homes		46,593.51	
Missions		253,222.85	
Miscellaneous		496,020.45	4,267,707.04
Life estate trusts (contra)			62,763.04
Annuities			158,355.16
Revocable trusts			8,630.41
Student loan funds:			
Oklahoma Baptist University		76,553.80	
Nursing schools		745.98	
Miscellaneous		34,713.96	112,013.74
Capital improvement funds:			
Orphans' Home and Boys			
Ranch Town		1,057.94	
Hospitals and Golden Age Homes		27,180.43	
Baptist student centers		201.59	
Camp Hudgens		5,596.61	
Miscellaneous		3,080.93	37,117.50
Individual trusts			550,893.48
Miscellaneous funds			362,444.84
Real estate valuation and			
maintenance reserves			28,605.96
			<u>5,647,765.57</u>

Exhibit F
THE BAPTIST FOUNDATION OF OKLAHOMA
 Oklahoma City, Oklahoma
 (A Nonprofit Corporation)
STATEMENT OF FUND RESERVES
 For the Year Ended December 31, 1964

	Total	Operating Fund	Church Building Loan Investment Fund	Investment Pool	Other Trust and Endowment Funds
Balance, January 1, 1964	5,304,856.61	90,101.72			5,214,754.89
Additions:					
Contributions (Schedule 1)	801,901.99	73,070.25			728,831.74
Earnings (Schedule 1)	303,947.25	20.00	162,857.14	27,286.28	113,783.83
Appreciation of investments at January 1, 1964	92,147.75				92,147.75
Income received from pool investment of funds (contra)	183,087.55	12,762.05			170,325.50
Reimbursement of expenses	29,687.72	29,687.72			
	6,715,628.87	205,641.74	162,857.14	27,286.28	6,319,843.71
Deductions:					
Transfer of income on pool investments (contra)	183,087.55		162,857.14	20,230.41	
Revolving fund—annuity payments and miscellaneous expenses	9,052.28	9,052.28			
Operating expenses (Schedule 4)	93,347.29	93,347.29			
Reduction in temporary building funds:					
Orphans' Home	5,189.69				
Baptist Memorial Hospital	460,371.07				
Oklahoma Baptist University	108,670.25				
Camp Hudgens	3,022.53				
	577,253.54				577,253.54
Distribution of income	154,059.00				154,059.00
	1,016,799.66	102,399.57	162,857.14	20,230.41	731,312.54
Balance, December 31, 1964	5,698,829.21	103,242.17		7,055.87	5,588,531.17

Schedule 1

THE BAPTIST FOUNDATION OF OKLAHOMA
 Oklahoma City, Oklahoma
 (A Nonprofit Corporation)

CONTRIBUTIONS AND EARNINGS

For the Year Ended December 31, 1964

		Total	Operating Funds	Church Building Loan Investment Fund	Investment Pool	Other Trust and Endowment Funds
Contributions:						
For operations:						
Cooperative Program appropriation	64,000.00		64,000.00			
Miscellaneous	470.25		470.25			
Reimbursement of expenses:						
Baptist General Convention	4,700.00		4,700.00			
Oklahoma Baptist University	3,900.00	8,600.00	3,900.00			
Endowment funds:						
Oklahoma Baptist University	80,172.00					80,172.00
Orphans' Home, Boys Ranch Town and Department of Child Care	24,896.49					24,896.49
Missions	41,343.59					41,343.59
Miscellaneous trusts and endowments	166,931.92	313,344.00				166,931.92
Annuities		39,750.00				39,750.00
Temporary building funds:						
Oklahoma Baptist University	86,450.83					86,450.83
Golden Age Homes	23,950.00					23,950.00
Camp Hudgens	8,305.35	118,706.18				8,305.35
Individual trusts		126,506.56				126,506.56
Miscellaneous funds		130,525.00				130,525.00
Total contributions		801,901.99	73,070.25			728,831.74
Earnings:						
Dividends and bond interest	66,858.92				20,230.41	46,628.51
Oil and gas properties	20,734.79					20,734.79
Rental properties	19,122.83					19,122.83
Interest:						
Church building loans	162,857.14			162,857.14		
Student notes	1,236.09					1,236.09
Miscellaneous notes	19,585.13					19,585.13
Other	4,451.18	188,129.54				4,451.18
Gain on sale of investments	8,305.87				7,055.87	1,250.00
Miscellaneous	795.30		20.00			775.30
Total earnings		303,947.25	20.00	162,857.14	27,286.28	113,783.83
Total contributions and earnings		1,105,849.24	73,090.25	162,857.14	27,286.28	842,615.57

Schedule 2		December 31, 1963		December 31, 1964		December 31, 1964		December 31, 1964	
THE BAPTIST FOUNDATION OF OKLAHOMA Oklahoma City, Oklahoma (A Nonprofit Corporation)		No. of Shares	Book Value	Jan. 1, 1964 Revaluation Increase (Decrease)	1964 Additions (Deductions)	No. of Shares	Book Value	Market Value Increase (Decrease)	Market Value
INVESTMENT POOL SECURITIES									
For the Year Ended December 31, 1964									
Chrysler Corporation				50.00	8,350.00	216	8,400.00	4,776.00	13,176.00
Ford Motor Company	100	4,416.03		571.47	10,551.26	300	15,538.76	773.74	16,312.50
Rockwell-Standard Corporation				772.50	18,540.00	1,000	19,312.50	8,687.50	28,000.00
C. I. T. Financial	100	4,591.90		(679.40)		100	3,912.50	(525.00)	3,387.50
Flintrkote	400	8,562.82		1,137.18		400	9,700.00	(550.00)	9,150.00
Johns Manville	200	10,050.47		(300.47)		200	9,750.00	950.00	10,700.00
Lone Star Cement	200	4,533.91		(708.91)		200	3,825.00	200.00	4,025.00
Air Reduction	100	5,582.19		5.31		100	5,587.50	(200.00)	5,387.50
Allied Chemical	200	9,246.61		1,703.39		200	10,950.00	(625.00)	10,325.00
American Cyanamid	100	4,177.34		1,810.16		100	5,987.50	912.50	6,900.00
Dow Chemical	200	11,938.40		1,861.60		200	13,800.00	1,500.00	15,300.00
National Lead	100	7,296.40		(433.90)		100	6,862.50	362.50	7,225.00
E. I. du Pont de Nemours					4,381.55	20	4,381.55	435.95	4,817.50
Warner Lambert Pharmaceutical	400	10,804.53		(104.53)		400	10,700.00	2,300.00	13,000.00
Sterling Drug, Inc.	300	8,021.98		153.02		300	8,175.00	900.00	9,075.00
General Electric	300	24,792.10		1,345.40		300	26,137.50	1,837.50	27,975.00
Westinghouse Electric					3,096.96	100	3,096.96	1,153.04	4,250.00
General Telephone and Electronics	200	5,703.99		621.01	7,450.18	400	13,775.18	1,324.82	15,100.00
Radio Corporation of America	73	4,804.22		2,249.41	2,608.87	300	9,662.50	500.00	10,162.50
Borden Company					7,119.55	100	7,119.55	1,217.95	8,337.50
General Foods	50	4,074.84		418.91	4,608.74	100	9,102.49	(1,039.99)	8,062.50
General Mills	100	3,184.75		727.75		100	3,912.50	900.00	4,812.50
National Biscuit Company					5,707.31	100	5,707.31	142.69	5,850.00
Pittsburgh Plate Glass						100	5,725.00	1,150.00	6,875.00
E. J. Brach and Sons	100	5,744.85		(19.85)	7,048.03	200	7,048.03	(273.03)	6,775.00
International Business Machines					4,727.65	10	4,727.65	(632.65)	4,095.00
Kimberly-Clark Corporation	100	6,420.53		441.97		100	6,862.50	(1,112.50)	5,750.00
Kerr-McGee Oil Industries					120,450.00	3,300	120,450.00	28,050.00	148,500.00
Marathon Oil Company					17,887.50	318	17,887.50	2,464.50	20,352.00
Phillips Petroleum Company	100	5,641.68		(558.68)	4,692.00	200	9,775.00	925.00	10,700.00
Richfield Oil Company	100	3,637.15		612.85		100	4,250.00	2,050.00	6,300.00
Sinclair Oil Company					13,237.50	300	13,237.50	3,750.00	16,987.50
Standard Oil Company (New Jersey)	100	5,379.64		2,220.36		100	7,600.00	1,412.50	9,012.50
Sears, Roebuck and Company	100	9,010.21		777.29		100	9,787.50	3,137.50	12,925.00
Goodyear Tire and Rubber Company	200	8,153.68		121.32	8,706.27	400	16,981.27	1,118.73	18,100.00

Schedule 2 (Continued)

	December 31, 1963			1964 Additions (Deductions)	December 31, 1964		
	No. of Shares	Book Value	Jan. 1, 1964 Revaluation Increase (Decrease)		No. of Shares	Book Value	Market Value Increase (Decrease)
B. F. Goodrich Company	100	5,457.06	(282.06)		100	5,175.00	600.00
Procter and Gamble	100	7,984.59	2.91	8,134.74	200	16,122.24	177.76
Inland Steel	200	7,738.97	1,111.03		200	8,850.00	(50.00)
American Telephone and Telegraph				23,776.25	346	23,776.25	(161.75)
Lone Star Gas	700	16,599.19	(586.69)		700	16,012.50	2,362.50
New England Electric System	100	2,350.00	375.00		100	2,725.00	125.00
Oklahoma Gas and Electric	136	3,006.88	478.12	32,492.50	1,404	35,977.50	8,248.50
Oklahoma Natural Gas	200	7,249.18	500.82		200	7,750.00	(450.00)
Puget Sound Power and Light	100	3,825.59	(288.09)		100	3,537.50	125.00
Wisconsin Electric Power	200	5,381.99	268.01	495.00	220	6,145.00	207.50
Oklahoma Natural Gas (434%)			77.50	(77.50)			
Columbia Gas				5,842.03	200	5,842.03	532.97
General Motors				9,948.58	105	9,948.58	328.30
Coca Cola Company				13,252.35	100	13,252.35	822.65
Celanese Corporation				7,496.60	100	7,496.60	(121.60)
International Harvester				8,547.65	100	8,547.65	(985.15)
J. C. Penney Co.				6,708.31	100	6,708.31	(8.31)
Pacific Gas and Electric				10,559.56	300	10,559.56	(284.56)
Pacific Lighting Corp.				3,323.09	100	3,323.09	(160.59)
Union Electric				5,955.09	200	5,955.09	(105.09)
Public Service Electric and Gas				7,852.03	200	7,852.03	147.97
Albright Title and Trust Company				2,500.00		2,500.00	
Central Baptist Church, Lawton				500.00		500.00	
Cities Services Co., 3%—1977 (face value \$6,500.00)				5,565.63		5,565.63	65.00
First Baptist Church, El Reno				500.00		500.00	
Grace Rescue Mission, Oklahoma City				1,000.00		1,000.00	
Lake Washington Baptist Church				500.00		500.00	
Memorial Baptist Church				50.00		50.00	
Second Baptist Church				500.00		500.00	
Putnam City Baptist Church				10,000.00		10,000.00	
		235,363.67	16,451.71	414,585.28		666,400.66	79,390.35
							745,791.01

THE BAPTIST FOUNDATION OF OKLAHOMA
(A Nonprofit Corporation)
Oklahoma City, Oklahoma
COMMERCIAL STOCKS
OTHER TRUST AND ENDOWMENT FUNDS

December 31, 1964

	No. of Shares	Book Value	1. 1. 1964 Increase (Decrease)	54 Additions (Reductions)	No. of Shares	Book Value	Market Value, if Available	Increase (Decrease)	Amount
Allis Chalmers	100	1,787.50	(200.00)	(793.75)	50	793.75		200.00	993.75
American Radiator & Standard Sanitary	100	1,537.50	275.00	(906.25)	50	906.25		112.50	1,018.75
American Rand Expanded Metals	1,850	7,400.00			1,850	7,400.00	7,400.00		
American Telephone & Telegraph	465	22,250.00	42,501.25	(21,476.25)	630	43,275.00		(277.50)	42,997.50
Chrysler Corporation	800	21,475.00	12,075.00	(16,800.00)	416	16,750.00		8,626.00	25,376.00
Cities Service	41	2,376.95	175.30	(2,552.25)					
Continental Fidelity Life Insurance Co.	261	174.25			261	174.25	174.25		
Continental Oil Co.	40	2,282.40	137.60	(2,420.00)					
First Equity Corporation	450	562.50			459	562.50	562.50		
Houston Lighting & Power Company	315	5,827.50	7,796.25		315	13,623.75		2,835.00	16,458.75
Kentucky Central Life Insurance Co.	33	457.80	49.58	7.28	35	514.66		93.47	608.13
Kerr-McGee Oil Industries	3,300	134,162.50	(13,712.50)	(120,450.00)					
Liberty National Life Insurance Co.	100	8,000.00	(650.00)	31,275.00	500	38,625.00		(1,625.00)	37,000.00
Marathon Oil Company	318	9,702.75	8,184.75	(17,887.50)					
Doric Corporation	636	6,267.00	(1,497.00)		637	4,770.00	4,770.00		
Oklahoma Gas & Electric	1,268	22,963.50	9,529.00	(32,492.50)					
Phillips Petroleum	100	4,411.24	280.76	(4,429.50)	5	262.50		4.50	267.00
Radio Corporation of America	27	1,261.33	1,347.54	(2,608.87)					
Rockwell-Standard	1,020	23,000.00	15,625.00	(38,625.00)					
Sinclair Oil Company	300	14,512.50	(1,275.00)	(13,237.50)					
Sunray-DX Oil Company	210	4,305.00	2,520.00		210	6,825.00		(78.75)	6,746.25
Union Bankers Insurance Company	3	12.96	14.04		3	27.00		39.00	66.00
Doric Corporation—preferred				736.00	92	736.00	736.00		
Oklahoma Gas & Electric—preferred	525	10,086.89	(308.76)		525	9,778.13		(590.63)	9,187.50
Oklahoma Natural Gas—preferred	310	16,050.27	(240.27)	(15,810.00)					
Aberdeen Petroleum Corporation				114.38	61	114.38		7.62	122.00
American Pioneer Investment Co.	158	158.00			158	158.00	158.00		
Farmers Union Cooperative—Marlow	2	20.00			2	20.00	20.00		
Lawton Community Hotel	10	100.00			10	100.00	100.00		
Panhandle Cooperative Royalty Co.	2	100.00			2	100.00	100.00		
Petroleum Engineers Producing Co.				72.00	42	72.00	72.00		
San Perlita Co-Op—preferred	27	27.00			27	27.00	27.00		
Investors Inter-Continental Fund, Ltd.	187.617	1,178.42	(3.94)		187.617	1,174.48		37.53	1,212.01
Investors Mutual, Inc.	2,261.279	27,442.88	(1,234.66)		2,261.279	26,208.22		1,673.35	27,881.57
Investors Selective Fund, Inc.	990.099	10,175.25	141.58		990.099	10,316.83		(29.70)	10,287.13
Mid-Continent Cooperative				101.00	52	101.00	101.00		
Investors Stock Fund, Inc.	1,511.137	31,214.05	(2,593.12)		1,511.137	28,620.93		2,931.61	31,552.54
Channing Common Stock Fund	2,013	4,688.11	(1,024.45)		2,013	3,663.66		322.08	3,985.74
National Securities (dividend series)	752	3,595.61	(354.49)		752	3,241.12		413.60	3,654.72
National Securities (stock series)	1,412	12,565.18	(1,142.10)		1,412	11,423.08		1,087.24	12,510.32
Value Line Income Fund	2,307	11,281.23	1,038.15	(12,319.38)					
		423,413.07	77,454.51	(270,503.09)		230,364.49	14,220.75	15,781.92	231,925.66

Schedule 4

E

THE BAPTIST FOUNDATION OF OKLAHOMA
 Oklahoma City, Oklahoma
 (A Nonprofit Corporation)

OPERATING EXPENSES**For the Year Ended December 31, 1964**

Salaries:		
Executive secretary-treasurer	11,300.04	
Assistant executive secretary	9,000.00	
Administrative assistant	6,300.00	
Estate planning secretary	6,600.00	
Office personnel	15,000.00	48,200.04
		<hr/>
Retirement and group insurance		8,113.03
Payroll taxes		716.35
Office supplies		1,480.85
Surety bonds		272.82
Postage, telephone and telegraph		2,086.22
Promotion and printing		6,895.65
Board of Directors and committeemen expense		1,273.01
Travel:		
Executive secretary-treasurer	3,209.47	
Assistant executive secretary	3,967.88	
Administrative assistant	926.90	
Estate planning secretary	3,047.08	11,151.33
		<hr/>
Church building loan expense		169.01
Legal and audit		12,106.92
Miscellaneous expense		882.06
		<hr/>
		93,347.29
		<hr/>

Oklahoma Baptist University

Shawnee, Oklahoma

A U D I T

Year Ending May 31, 1964

By
WOLF AND COMPANY
Certified Public Accountants

CONTENTS

Page 1—Introduction and Opinion
Pages 2-5—Comments
Exhibit A—Fund Balance Sheets
Exhibit B—Comparative Condensed Balance Sheet—All Funds Combined
Exhibit C—Summary of Changes in Fund Balances
Exhibit D—Income and Expenses—General Fund
Schedule 1—Investments—All Funds
Schedule 2—Fees and Tuition
Schedule 3—Operations of Dormitories and Dining Halls Subject to Bonded Debt
Schedule 4—Income and Expenses—Other Auxiliary Activities
Schedule 5—General and Administrative Expenses
Schedule 6—Instructional Expenses
Schedule 7—Maintenance and Operations
Schedule 8—Operations of Faculty Building Association Property
Schedule 9—Income and Expense of Organized Activities Related to Educational Departments

The Board of Trustees
Oklahoma Baptist University
Shawnee, Oklahoma

We have examined the fund balance sheets of Oklahoma Baptist University as of May 31, 1964, and the related summary of changes in fund balances and statement of income and expenses, general fund, for the year then ended. Our examination was made in accordance with generally accepted auditing standards, and accordingly included such tests of the accounting records and such other auditing procedures as we considered necessary in the circumstances.

In our opinion, the accompanying fund balance sheets and summary of changes in fund balances and statement of income and expenses, general fund, present fairly the financial position of Oklahoma Baptist University at May 31, 1964, and the results of its operations for the year then ended, in conformity with generally accepted accounting principles applied on a basis consistent with that of the preceding year.

Wolf and Company
Certified Public Accountants

Oklahoma City, Oklahoma
July 17, 1964

COMMENTS

Organization—Oklahoma Baptist University was created by action of Baptist General Convention of Oklahoma in 1909, to function as an operating unit of the convention under supervision of a Board of Trustees elected by that body. On February 9, 1910, Articles of Incorporation were filed with the State of Oklahoma and a charter was granted for a perpetual corporation without capital stock, for the purpose of providing opportunities for all departments of higher education and connected preparatory schooling of persons of both sexes on equal terms.

General Fund

Relief and Annuity—During the period July 1, 1937 to May 31, 1964, the university has contributed to the Educational Institutions Employees Retirement Plan of the Relief and Annuity Board of Southern Baptist Convention for the benefit of officers and faculty participating in the plan. According to direct confirmation, the employer's accumulations at May 31, 1964, were \$35,983.09. Amounts contributed on behalf of any employee may be refunded to the university upon the death of the employee before participation, or upon the employee's withdrawal and demand.

Short Term Treasury Bills—Current operating funds totaling \$109,021.15 were invested in short term treasury bills at May 31, 1964. Subsequent to that date, these treasury bills were redeemed for deposit in the operating account.

Inventories—On May 31, 1964, inventories on hand of \$44,-486.86 consisted of bookstore merchandise of \$32,623.86 and dining hall food supplies of \$11,863.00

Deferred Charges—Deferred charges at May 31, 1964, totaled \$41,480.66. In addition to maintenance supplies of \$15,046.37 and prepaid insurance of \$8,979.00, other deferred charges amounted to \$17,455.29. Other deferred changes were as follows:

Leasehold improvements	3,927.01
Promotional movie	8,000.00
Prepaid salaries	1,963.99
Scholarships committed	2,942.17
Miscellaneous	622.12
	<hr/>
	17,455.29

Deferred Income—Deferred income of \$14,522.93 at May 31, 1964, consisted of scholarship grants being held by the university for future use by qualified students in accordance with grantors' provisions.

Loan Fund

National Defense Student Loan Program—On May 31, 1964, the federal government had made net capital contributions to the university of \$346,806.09 under the National Defense Student Loan Program. Under this program the federal government furnishes 90% of the funds and the university furnishes 10% to loan to qualifying students. Loan repayments are scheduled over a maximum of 15

years. Any borrower who becomes a full time public elementary school teacher may have 10% of the principal of his loan plus interest forgiven for each year of full time service as a teacher, up to a total of five years. During the year under review, \$4,696.41 was forgiven under this program.

Endowment Fund

Included in the endowment fund balance is \$243,500.00 grants from Ford Foundation. The income from these grants is to be used for faculty salaries for ten years. After this time the principal of the fund may be used for any purpose designated by the university.

Plant Fund

Plant and Equipment—Land, improvements and equipment are included herein at cost. The net book value of buildings includes \$1,272,453.08 of appraisal value.

During the year the following changes were made in plant and equipment:

Item	Total	Purchased Through	
		General Fund	Building Fund
Buildings:			
Recital Hall	74,184.12		74,184.42
Historical Church Site	14,561.96		14,561.96
Bison Memorial	717.21		717.21
Other	1,551.03	1,551.03	
	<u>91,014.62</u>	<u>1,551.03</u>	<u>89,463.59</u>
Equipment:			
Organ	37,312.02		37,312.02
Other	57,432.01	48,749.50	8,682.51
	<u>94,744.03</u>	<u>48,749.50</u>	<u>45,994.53</u>
Totals	<u>185,758.65</u>	<u>50,300.53</u>	<u>135,458.12</u>

Bonds Payable—The university is obligor under two bond indentures in the total amount of \$1,196,000.00 to the Housing and Home Finance Agency of the United States Government.

The first indenture, known as Oklahoma Baptist University Dormitory Bonds, Series 1955, consists of \$540,000.00 of 2¾ % first mortgage bonds. These bonds mature in amounts increasing from \$11,000.00 on November 1, 1964 to \$25,000.00 on November 1, 1995, and are secured by a first mortgage on the Mrs. W. S. Kerr Memorial Dormitory. The first \$58,000.00 of these bonds were retired as scheduled, and \$2,000.00 of the bonds due November 1, 1995 have been retired.

Under the terms of the bond indenture, naming The Federal National Bank and Trust Company, Shawnee, Oklahoma, as trustee, certain income of the university is pledged for the retirement of the bonds, and the university is required to maintain a sinking fund with the trustee of a specified amount.

The trustee reported that on May 31, 1964, the sinking fund requirements had been fulfilled by the university.

The second indenture, known as Oklahoma Baptist University Student Housing Bonds, Series of 1957, consists of \$656,000.00 of 27/8 % first mortgage bonds. These bonds mature in amounts increasing from \$11,000.00 on October 1, 1964 to \$33,000.00 on October 1, 1997, and are secured by a first mortgage on Brotherhood Memorial Dormitory. The first \$44,000.00 of these bonds were retired as scheduled.

Under the terms of the indenture, naming The Federal National Bank and Trust Company, Shawnee, Oklahoma, as trustee, certain income of the university is pledged for retirement of these bonds, and the university is required to maintain a sinking fund with the trustee of a specified amount.

The trustee reported that on May 31, 1964, the sinking fund requirements had been fulfilled by the university.

The university is also obligor under a bond indenture in the amount of \$696,000.00 of first mortgage serial bonds, dated March 1, 1961, with semiannual maturities varying from \$14,000.00 on September 1, 1964 to \$26,000.00 on September 1, 1975, with the remaining \$249,000.00 due on March 1, 1976. Interest rates vary from 43/4 % to 5.6%. The bonds are secured by a first mortgage on John Wesley Raley Chapel and Thurmond Hall.

Under the terms of the bond indenture, naming American National Bank and Trust Company, Shawnee, Oklahoma, as trustee, the university is required to deposit with the trustee annually the lesser of (1) the apportionment from Baptist General Convention for building program; (2) \$67,500.00; or (3) the amount necessary to pay principal and interest due during the twelve months next following.

During the period under review the university made the necessary deposits with the trustee.

The university is also obligor under a bond indenture in the amount of \$290,000.00 of first mortgage serial bonds, dated June 1, 1962, with semiannual maturities varying from \$6,000.00 on December 1, 1964 to \$10,000.00 on December 1, 1977, with the remaining \$97,000.00 due on June 1, 1978. Interest rates vary from 43/4 % to 5.6%. The bonds are secured by a first mortgage on Ford Music Hall and Brittain Library and Arts Center.

Under the terms of the bond indenture, naming American National Bank and Trust Company, Shawnee, Oklahoma, as trustee, the university is required to deposit with the trustee annually the lesser of (1) \$27,000.00 from Baptist General Convention of Oklahoma contributions, or (2) the amount necessary to pay principal and interest due during the twelve months next following.

During the period under review, the university made the necessary deposits with the trustee.

Building Fund

Fund Balances—Building funds designated for specific improvements, and projects on which expenditures exceeded contributions received were as follows:

Historical Church Site	1,003.04	
Organ	32.93	
Window	3,395.00	
Plaque	940.00	
Seats	6,485.50	
Kerr Dormitory	543.87	
Bison Memorial Restoration	177.79	12,578.13
Less deficits:		
Athletic Field	28,871.83	
Thurmond Hall	5,468.84	
Tennis Courts	614.68	
Brotherhood Dormitory	599.25	
John Westey Raley Chapel	14,025.26	
Recital Hall	10,544.98	
Ford Music Hall	9,315.28	
Other	817.50	(70,257.62)
Net fund (deficit)		<u>(57,679.49)</u>

Exhibit A

OKLAHOMA BAPTIST UNIVERSITY
Shawnee, OklahomaFUND BALANCE SHEET
May 31, 1964

A S S E T S

Cash			4,995.25
Short term treasury bills			109,021.15
Accounts receivable:			
Faculty Building Association	8,860.94		
Other	12,371.92	21,232.86	
Less reserve for bad debts		2,000.00	19,232.86
Notes receivable—faculty and staff			4,210.86
Inventories			44,486.86
Deferred charges:			
Maintenance supplies		15,046.37	
Insurance		8,979.00	
Other		17,455.29	41,480.66
Deposits			425.00
Investments (Schedule 1)			121,907.40
Due from other funds			85,209.77
			<u>430,969.81</u>
Restricted cash			49,624.25
Notes receivable—students		370,399.91	
Less reserve for bad debts		8,000.00	362,399.91
Account receivable—United States			
Government for principal and interest			5,477.88
cancellation in student loans			1,000.00
Deposit			<u>418,502.04</u>
Investments (Schedule 1)		2,571,910.32	
Due from other funds		100.00	2,572,010.32
Retricted cash			18,683.61
Investments—sinking funds (Schedule 1)			130,298.91
Unamortized bond discount			15,289.85
Land and improvements (Notes 1, 2 and 3)	373,806.38		
Buildings (Notes 1, 2 and 3)	6,707,537.17		
Equipment	1,017,124.45	8,098,468.00	
Less reserve for depreciation		428,453.69	7,670,014.31
			<u>7,834,286.68</u>
Restricted cash			9,878.58
Investments (Schedule 1)			18,285.45
			<u>28,164.03</u>

LIABILITIES AND FUND BALANCES

General Fund			
Bank overdraft			43,205.35
Accounts payable			27,523.80
Payroll taxes and deductions			9,215.43
Deposit accounts:			
Student bank	540.00		
Room reservations	13,189.60		
Prepaid tuition	7,217.05		
Activity funds	27,191.93		
Insurance proceeds reserved for building repair	22,446.37		70,584.95
			<hr/>
Deferred income			14,522.93
Fund balance			265,917.35
			<hr/>
			430,969.81
<hr/>			
Loan Fund			
Accrued interest			4,062.09
National Defense Student Loan			
Program—federal participation			346,806.09
Due to other funds			11,882.25
Fund balance			55,751.61
			<hr/>
			418,502.04
<hr/>			
Endowment Fund			
Fund balance			2,572,010.32
			<hr/>
Plant Fund			
Bonds payable (Notes 1, 2 and 3):			
Due within one year	55,000.00		
Due after one year	2,127,000.00		2,182,000.00
			<hr/>
Accrued interest payable			7,168.61
Fund balance:			
Sinking funds:			
Kerr Dormitory	60,043.05		
Brotherhood Memorial Dormitory	68,027.63		
John Wesley Raley Chapel	13,743.23	141,813.91	
			<hr/>
Other		5,503,304.16	5,645,118.07
			<hr/>
			7,834,286.68
<hr/>			
Building Fund			
Accounts payable			12,416.00
Due to other funds			73,427.52
Fund balance (deficit)			(57,679.49)
			<hr/>
			28,164.03
			<hr/>

OKLAHOMA BAPTIST UNIVERSITY
Shawnee, Oklahoma
NOTES TO FINANCIAL STATEMENTS

May 31, 1964

Pledged Assets

1. Kerr Dormitory, included herein at the university's cost of \$788,014.07 and the land upon which it is located, are subject to first mortgage bonds in the amount of \$540,000.00. Brotherhood Dormitory, included herein at the university's cost of \$1,112,120.23 plus appraisal value of \$93,217.12, and the land upon which it is located, are subject to first mortgage bonds in the amount of \$656,000.00.

2. Thurmond Hall, included herein at the university's cost of \$535,653.37 and the land upon which it is located and John Wesley Raley Chapel, included herein at the university's cost of \$1,653,122.61 and the land upon which it is located, are subject to first mortgage bonds in the amount of \$696,000.00.

3. Ford Music Hall, included herein at the university's cost of \$216,319.74, and Brittain Library and Arts Center, included herein at the university's cost of \$140,015.27 plus appraisal value of \$114,908.73 and the land upon which they are located, are subject to first mortgage bonds in the amount of \$290,000.00.

Pledged Income

4. The specific income Kerr Dormitory, the women's dining hall, Brotherhood Memorial Dormitory, the men's dining hall and, to the extent necessary, the specific income from WMU Memorial Dormitory, are conditionally pledged to bond sinking funds for the retirement of first mortgage bonds.

5. The annual apportionment from Baptist General Convention of Oklahoma, not to exceed \$67,500.00, is pledged to insure deposit with the bond indenture trustee of the amounts necessary to pay twelve months principal and interest on certain bonds.

6. Other contributions from Baptist General Convention of Oklahoma, not to exceed \$27,000.00 annually, are pledged to insure deposit with the bond indenture trustee of the amounts necessary to pay twelve months principal and interest on certain bonds.

Appraisal Value

7. Included in the book value of buildings is \$1,272,453.08 of appraisal value, consisting of \$1,354,294.65, less \$81,841.57 amortization.

Exhibit B

OKLAHOMA BAPTIST UNIVERSITY
Shawnee, Oklahoma
COMPARATIVE CONDENSED BALANCE SHEET
(ALL FUNDS COMBINED)
May 31, 1964

Assets	May 31 1964	May 31, 1963	Increase (Decrease)
Unrestricted cash	4,995.25	74,914.72	(69,919.47)
Short term treasury bills—unrestricted	109,021.15		109,021.15
Restricted cash	78,186.44	40,963.66	37,222.78
Account receivable—net	19,232.86	49,277.58	(30,044.72)
Notes receivable—net	366,610.77	287,276.94	79,333.83
Inventories	44,486.86	37,205.25	7,281.61
Miscellaneous assets	6,902.88	6,357.46	545.42
Deferred charges	56,770.51	47,636.98	9,133.53
Investments	(2,842,402.08)	2,732,534.95	109,867.13
Educational plant (net of reserves)	(7,670,014.31)	7,507,744.84	162,269.47
	<u>11,198,623.11</u>	<u>10,783,912.38</u>	<u>414,710.73</u>
Liabilities and Fund Balances			
Bank overdraft	43,205.35		43,205.35
Accounts payable	60,385.93	17,535.85	42,850.08
Bonds payable	2,182,000.00	2,241,000.00	(59,000.00)
Deposits and agency accounts	417,391.04	339,653.72	77,737.32
Deferred income	14,522.93		14,522.93
Fund balances (deficit):			
General	265,917.35	208,556.73	57,360.62
Loan	55,751.61	55,352.05	399.56
Endowment	2,572,010.32	2,453,862.41	118,147.91
Plant	5,645,118.07	5,430,976.24	214,141.83
Building	(57,679.49)	36,775.38	(94,454.87)
	<u>11,198,623.11</u>	<u>10,783,912.38</u>	<u>414,710.73</u>

Exhibit C
OKLAHOMA BAPTIST UNIVERSITY
 Shawnee, Oklahoma
SUMMARY OF CHANGES IN FUND BALANCES
 For the Year Ended May 31, 1964

	General Funds	Loan Funds	Endowment Funds	Building Funds	Plant Funds					
					Total	Cost	Appraisal	Sinking Funds		
								Kerr	Brotherhood	Chapel
Balance, June 1, 1963	208,556.73	55,552.05	2,453,862.41	36,775.38	5,430,976.24	4,009,840.76	1,272,453.08	72,379.20	65,760.66	10,542.54
Additions:										
Excess of income over expenses (Exhibit D)	33,871.44				103,606.56	50,300.53		14,102.41	24,430.00	14,773.62
Gifts, grants and contributions:										
From Baptist General Convention					73,476.70					73,476.70
Through The Baptist Foundation			111,047.91	8,279.25	4,085.74					4,085.74
Other sources		1,500.00	7,100.00	32,724.00	4,880.21			2,404.52	2,475.69	
Income from investments					135,458.12	135,458.12				
Additions to plant from building funds										
Transfers from sinking funds to retire indebtedness					59,000.00	59,000.00				
Depreciation charged as expense	23,489.18				3,781.38				3,781.38	
Sinking fund transfer by trustee										
Total additions	57,360.62	1,500.00	118,147.91	41,003.25	384,288.71	244,758.65		16,506.93	30,687.07	92,336.06
Total	265,917.35	57,052.05	2,572,010.32	77,778.63	5,815,264.95	4,254,599.41	1,272,453.08	88,886.13	96,447.73	102,878.60
Deductions:										
Interest expense					82,188.39			14,357.29	17,420.10	50,411.00
Trustees fees					1,428.78			704.41		724.37
Amortization of bond discount					259.15	259.15				
Principal payments on bonds					59,000.00			10,000.00	11,000.00	38,000.00
Applied to increase plant				135,458.12						
Additions to depreciation reserves					23,489.18	23,489.18				
Sinking fund transfer by trustee					3,781.38			3,781.38		
Other		1,300.44								
Total deductions		1,300.44		135,458.12	170,146.88	23,748.33		28,843.08	28,420.10	89,135.37
Balance, May 31, 1964	265,917.35	55,751.61	2,572,010.32	(57,679.49)	5,645,118.07	4,230,851.08	1,272,453.08	60,043.05	68,027.63	13,743.23

ANNUAL OF THE BAPTIST

Exhibit D

OKLAHOMA BAPTIST UNIVERSITY
Shawnee, Oklahoma

INCOME AND EXPENSES—GENERAL FUND

For the Year Ended May 31, 1964

Income:			
Fees and tuition (Schedule 2)		535,235.21	
Dormitories and dining halls (Schedule 3; Note 4)		92,288.54	
Other auxiliary activities (Schedule 4)		7,425.17	
Endowment income		101,126.46	
Enrollment handling charges		6,591.38	
Interest on investments		2,869.93	
Office income		7,059.94	
Discounts earned		490.28	
Recovery of bad debts		160.50	
Gifts, grants and contributions from Baptist General Convention (Notes 5 and 6)	279,791.70		
Others	52,132.70	331,924.40	1,085,171.81
Expenses:			
General and administrative (Schedule 5)		175,540.77	
Instructional (Schedule 6)		619,328.13	
Maintenance and operating (Schedule 7)		131,402.30	
Faculty Building Association property (Schedule 8)		2,781.28	
Organized activities related to educational departments (Schedule 9)		18,068.71	
Loss on sale of assets		569.87	
Cash short		2.75	947,693.81
Excess of income over expenses			<u>137,478.00</u>
Distribution of excess of income over expenses:			
To plant fund for additions to fixed assets (net)			50,300.53
To plant fund for debt retirement:			
Kerr Dormitory	14,102.41		
Brotherhood Memorial Dormitory	24,430.00		
John Wesley Raley Chapel	14,773.62	53,306.03	
To general fund			33,871.44
			<u>137,478.00</u>

OKLAHOMA BAPTIST UNIVERSITY
Shawnee, Oklahoma
INVESTMENTS—ALL FUNDS
May 31, 1964

	General Fund	Endowment Fund	Building Fund	Total	Bond Sinking Funds	
					Kerr	Brotherhood Memorial
Building bonds:						
Northwest Baptist Church, Ardmore, Oklahoma	100.00					
Tulakes Baptist Church, Bethany, Oklahoma	500.00					
Second Baptist Church, Tulsa, Oklahoma	350.00					
Immanuel Baptist Church, Shawnee, Oklahoma		200.00				
Wesley Methodist Church, Longview, Texas	50.00					
	<u>1,000.00</u>	<u>200.00</u>				
Notes receivable—Faculty Building Association, Shawnee, Oklahoma:						
Dated June 4, 1962 to September 1, 1963	1,600.00	1,600.00				
Dated January 3, 1955 to January 3, 1965	15,000.00	15,000.00				
Dated February 1, 1955 to February 1, 1965	5,000.00	5,000.00				
Dated June 4, 1963 to February 4, 1965	3,000.00	3,000.00				
Dated February 15, 1955 to February 15, 1965	1,000.00	1,000.00				
Dated February 24, 1960 to February 24, 1965	10,000.00	10,000.00				
Dated November 1, 1957 to March 1, 1965	5,200.00	5,200.00				
Dated June 1, 1955 to June 1, 1965	850.00		850.00			
Dated October 7, 1955 to October 7, 1965	10,000.00	10,000.00				
Dated January 2, 1961 to January 2, 1966	5,000.00	5,000.00				
Dated June 1, 1961 to June 1, 1966	500.00	500.00				
Dated December 19, 1962 to May 1, 1967	13,000.00	13,000.00				
Dated June 17, 1959 to June 17, 1967	650.00		650.00			
Dated May 1, 1959 to May 1, 1969	30,000.00	30,000.00				
Dated September 23, 1960 to September 23, 1970	10,000.00	10,000.00				
Dated September 30, 1960 to September 23, 1970	1,900.00	700.00	1,200.00			
	<u>112,700.00</u>	<u>110,000.00</u>	<u>2,700.00</u>			
Stocks:						
Oklahoma Gas and Electric Company—70 shares common, par value, \$2.50 per share	481.84					
Commonwealth Edison—10 shares, common, par value, \$12.50 per share	485.00					
	<u>966.84</u>					
Savings share account—First Federal Savings and Loan Association, Shawnee, Oklahoma	3,921.34	100.00				
Mineral interests	9.00					
Funds held in trust by:						
The Baptist Foundation of Oklahoma	<u>2,592,668.19</u>	6,010.22	2,568,910.32	17,747.65		
The Federal National Bank and Trust Company, Shawnee, Oklahoma				130,298.91	<u>60,673.26</u>	<u>69,625.65</u>
Building fund exchange checks unremitted			537.80			
	<u>121,907.40</u>	<u>2,571,910.32</u>	<u>18,285.45</u>	<u>130,298.91</u>		

ANNUAL OF THE BAPTIST

Schedule 2

OKLAHOMA BAPTIST UNIVERSITY
Shawnee, Oklahoma

FEES AND TUITION

For the Year Ended May 31, 1964

College tuition		542,486.06	
Less scholarships:			
Ministerial	34,324.27		
Athletic	18,107.99		
Other	41,326.60	93,768.86	448,727.20
Fine arts fees			30,804.90
Other fees:			
Forensic		241.14	
Graduation		2,076.32	
Library		362.11	
Physical education		1,423.54	
National Science Foundation		51,600.00	55,703.11
			<u>535,235.21</u>

Schedule 3

OKLAHOMA BAPTIST UNIVERSITY
 Shawnee, Oklahoma
SUBJECT TO BONDED DEBT
OPERATION OF DORMITORIES AND DINING HALLS
 For the Year Ended May 31, 1964

	Total	Brotherhood Memorial Dormitory	Mrs. W. S. Kerr Memorial Dormitory	WVU Memorial Dormitory	Men's Dining Hall	Women's Dining Hall
Expenses:	450,314.71	88,831.94	56,380.55	46,021.07	106,064.19	153,016.96
Expenses						
Salaries and wages	86,245.28	20,910.38	12,566.70	12,106.49		40,661.71
Employee benefits	6,759.55	1,638.51	984.87	949.04		3,187.13
Cost of food sold	62,010.53					62,010.53
Contract meals costs	87,235.60				87,235.60	
Other expenses	21,743.52	6,854.79	3,878.81	3,247.82	1,715.87	6,046.23
Maintenance charges	25,629.08	5,867.50	2,924.44	15,651.06	576.71	609.37
Administrative overhead	14,592.00	2,560.00	1,440.00	1,312.00	3,360.00	5,920.00
Insurance and utilities	29,446.97	12,099.70	6,924.08	7,082.46	1,684.70	1,656.03
Telephone	4,392.24	770.40	433.52	394.86	1,011.53	1,781.93
Travel	285.38	50.06	28.17	25.65	65.72	115.78
Depreciation	19,686.02	3,544.05	4,736.89	2,310.07	3,811.85	5,283.16
	358,026.17	54,295.39	33,917.48	43,079.45	99,461.98	127,271.87
Excess of income over expenses	92,288.54	34,536.55	22,463.07	2,941.62	6,602.21	25,745.09

Schedule 4

OKLAHOMA BAPTIST UNIVERSITY
Shawnee, Oklahoma

INCOME AND EXPENSES—OTHER AUXILIARY ACTIVITIES

For the Year Ended May 31, 1964

	Total	Bookstore	Student Center	Vending Machines	Traffic Control	Shawnee Apartments	Other Housing
Income	99,402.48	76,064.64	644.48	1,421.07	1,564.27	4,822.80	14,885.22
Expenses:							
Salaries and wages	9,919.65	5,272.80			3,425.00	644.60	577.25
Maintenance	3,535.35	232.64	259.97		(337.44)	767.02	2,613.16
Insurance and utilities	5,854.46	223.68	503.02			1,001.53	4,126.23
Administrative overhead	3,634.00	2,420.00	284.00		130.00	200.00	600.00
Other expenses	4,751.01	697.01	196.00			568.00	3,290.00
Depreciation	3,280.05	416.66	1,239.63			291.49	1,332.27
Cost of sales	60,102.79	60,102.79					
Rent	900.00					900.00	
	91,977.31	69,365.58	2,482.62		3,217.56	4,372.64	12,538.91
Excess of income over expenses (expenses over income)	7,425.17	6,699.06	(1,838.14)	1,421.07	(1,653.29)	450.16	2,346.31

Schedule 5
OKLAHOMA BAPTIST UNIVERSITY
 Shawnee, Oklahoma
GENERAL AND ADMINISTRATIVE EXPENSES
 For the Year Ended May 31, 1964

	Total	President's Office	Assistant to the President	Chancellor's Office	Business Office	Admissions and Registrar
Salaries and wages	113,566.95	17,424.06	3,722.35	12,747.28	29,900.62	16,422.94
Other operating expenses	16,733.13	2,117.09	395.90	444.56	5,216.88	2,099.01
General:						
Travel	8,845.27					
Telephone	6,227.66					
Postage	4,630.02					
Publications	3,441.40					
Auditing	4,358.75					
Fund raising expense	9,046.64					
Interest	930.43					
Legal	50.00					
Loss on accounts	75.71					
Memberships	2,353.75					
Board of Trustees	471.24					
Services in kind	3,300.00					
Public occasions	6,881.59					
Staff benefits	12,854.23					
	193,766.77	19,541.15	4,118.25	13,191.84	35,117.50	18,521.95
Less overhead allocated to departments	18,226.00					
	<u>175,540.77</u>					

Schedule 5 Continued)

	Personnel Office	Student Health Service and Affairs	Publicity	Student Council and Union	Bison Association	General
Salaries and wages	18,133.57	4,936.29	7,206.73	1,855.59	1,217.52	
Other operating expenses	(277.44)	1,034.78	2,558.36	2,371.30	772.69	
General:						8,845.27
Travel						6,227.66
Telephone						4,630.02
Postage						3,441.40
Publications						4,358.75
Auditing						9,046.64
Fund raising expense						930.43
Interest						50.00
Legal						75.71
Loss on accounts						2,353.75
Memberships						471.24
Board of Trustees						3,300.00
Services in kind						6,881.59
Public occasions						12,854.23
Staff benefits						
	17,856.13	5,971.07	9,765.09	4,226.89	1,990.21	63,466.69
Less overhead allocated to departments						

Schedule 6

OKLAHOMA BAPTIST UNIVERSITY

Shawnee, Oklahoma

INSTRUCTIONAL EXPENSES

For the Year Ended May 31, 1964

	Total	Salaries	Other Operating Expenses
Liberal Arts College	322,915.59	322,915.59	
Fine Arts College	94,391.62	94,391.62	
Library	41,572.16	20,561.13	21,011.03
Night school	497.84	10.80	487.04
Services in kind	3,735.00		3,735.00
Philosophy and religion	844.09	597.62	246.47
Biology	1,550.07	288.09	1,261.98
Business	1,241.13	417.60	823.53
Education	566.43	199.50	366.93
Debate	331.65		331.65
English	1,372.78	1,108.23	264.55
Foreign language	3,407.44	326.18	3,081.26
Journalism	200.00		200.00
Government	562.09	215.00	347.09
History	575.85	248.50	327.35
Home Economics	359.61	77.50	282.11
National Institute of Health	10,993.76	9,571.56	1,422.20
Nursing	1,336.65		1,336.65
Psychology	490.50	361.90	128.60
Physical Education	11,021.13	924.70	10,096.43
Physical Science	3,420.88	981.78	2,439.10
National Science Foundation	51,600.00	8,900.00	42,700.00
Sociology	316.50	111.25	205.25
Speech	183.11	101.50	81.61
Music	8,301.82	4,363.25	3,938.57
Art	724.74	221.55	503.19
Staff benefits	56,815.69		56,815.69
	<u>619,328.13</u>	<u>466,894.85</u>	<u>152,433.28</u>

Schedule 7

OKLAHOMA BAPTIST UNIVERSITY
Shawnee, Oklahoma

MAINTENANCE AND OPERATIONS

For the Year Ended May 31, 1964

Salaries and wages:		
Supervision and clerical	16,607.10	
Mechanics	37,932.92	
Custodians	27,818.64	
Police	2,010.75	
Grounds maintenance	16,599.10	100,968.51
		<hr/>
Truck expense		4,042.98
Insurance		8,302.89
Electricity		32,768.94
Gas		16,720.06
Water		8,173.93
Security service		6,472.95
Employee benefits		7,532.48
Repairs		42,535.15
Other		538.63
		<hr/>
		228,056.52
		96,654.22
Less amount allocated to departments		<hr/>
		131,402.30
		<hr/>

Schedule 8

OKLAHOMA BAPTIST UNIVERSITY
Shawnee, Oklahoma

OPERATIONS OF FACULTY BUILDING ASSOCIATION PROPERTY

For the Year Ended May 31, 1964

	Total	Earleigh Hall	Jent Apartments	Parkway Property	Press Building
Income	24,218.75	4,031.25	3,201.00	15,776.50	1,210.00
Expenses:					
Salaries	1,220.16	768.56		451.60	
Maintenance	5,514.87	642.71	582.00	3,698.20	591.96
Rent	14,600.00	650.00	1,235.00	11,815.00	900.00
Insurance and utilities	3,008.89	950.02	464.03	1,368.50	226.34
Other expenses	2,133.00	492.00	476.00	1,165.00	
Depreciation	523.11			430.59	92.52
	27,000.03	3,503.29	2,757.03	18,928.89	1,810.82
Excess of expenses over income (income over expenses)	2,781.28	(527.96)	(443.97)	3,152.39	600.82

Schedule 9
OKLAHOMA BAPTIST UNIVERSITY
 Shawnee, Oklahoma
INCOME AND EXPENSE OF ORGANIZED ACTIVITIES
RELATED TO EDUCATIONAL DEPARTMENTS
 For the Year Ended May 31, 1964

	Total	Newspaper	Anyil	Yearbook	Photography	Entertainment Organization
Income	6,737.37	1,490.90		1,304.70		3,941.77
Expenses:						
Salaries	2,340.48	729.97		515.63	1,094.88	
Printing	13,902.02	3,075.00	498.56	10,328.46		
Covers	1,344.42			1,344.42		
Photography	890.29			890.29		
Other	6,328.87	73.70		547.81	716.96	4,990.40
	24,806.08	3,878.67	498.56	13,626.61	1,811.84	4,990.40
Excess of expense over income	18,068.71	2,387.77	498.56	12,321.91	1,811.84	1,048.63

Bristow Memorial Hospital

Bristow, Oklahoma

A U D I T

FOR THE YEAR ENDING

December 31, 1964

By

**D. L. Swearingen
Certified Public Accountant**

Seminole, Oklahoma

The Board of Directors
Baptist General Convention of Oklahoma
Oklahoma City, Oklahoma

Gentlemen:

We have examined the books and records of the **Bristow Memorial Hospital for the Year Ended December 31, 1964.**

Our examination was made in accordance with generally accepted auditing standards. In our opinion, the Balance Sheet and supporting schedules fairly present the financial position of the Hospital at December 31, 1964 and the results of operations for the year ended on that date.

Respectfully submitted,
D. L. Swearingen
Certified Public Accountant

COMMENTS

Scope of Audit

The examination of the books and records of the Hospital was for the year ended December 31, 1964. The system of internal control and accounting procedures were received and, without making a detailed audit of all the transactions, the accounting records and other supporting evidence, were examined or tested to the extent deemed appropriate under the circumstances.

Organization

The Bristow Memorial Hospital is operated by the Baptist General Convention of Oklahoma for the City of Bristow. The Hospital began operations on December 6, 1954, with an investment by the City of \$362,471.28. In 1959 a new wing was added to the building at a cost of \$112,445.00. As of December 31, 1964, the total investment by the City is \$474,916.28. Refer to Schedule 4 for detail.

Cash

The checking accounts in the American National Bank and the Community State Bank were reconciled with bank statements furnished by the banks at December 31, 1964. The savings account at the Community State Bank was verified by direct confirmation with the bank. The cash on hand consists of a petty cash fund of \$85.28 and undeposited receipts of \$400.58. The \$400.58 was included in the deposit of the first day of business in January, 1965. The Emergency and Reserve Funds were verified by letter from Mr. W. G. Kersh, Executive Director of Hospitals and Golden Age Homes, at December 31, 1964. For detail of these accounts, refer to Schedule 3 of this report.

Accounts and Notes Receivable

We confirmed the current accounts receivable, other than Welfare accounts, to our satisfaction. The Welfare accounts were verified by subsequent settlements from the State Welfare Department.

The Note Receivable of \$12,056.12, due from Oklahoma Baptist Hospital at Muskogee, was also confirmed by Mr. Kersh.

Inventories

We were not present when the physical inventory was taken, but have tested the quantities and extensions sufficiently to satisfy us as to its overall fairness.

Accounts and Notes Payable

Accounts Payable are stated herein as reflected by the records without direct confirmation with the suppliers, but were verified by subsequent payment.

The Note Payable to the Bristow Memorial Hospital Foundation in the amount of \$6,000.00 was verified. The balance of \$315.00 is an amount due the Coca Cola Co. on a conditional sales contract.

ANNUAL OF THE BAPTIST

Exhibit A
BRISTOW MEMORIAL HOSPITAL
 Bristow, Oklahoma
GENERAL FUND BALANCE SHEET
 December 31, 1964

General Fund Assets		
Cash on Deposit	1,295.16	
Cash on Hand	485.86	1,781.02
Accounts Receivable	65,020.96	
Notes Receivable	12,056.12	
Total Receivables	77,077.08	
Less: Reserve for Uncollectible Receivables	6,004.83	
Estimated Value of Receivables		71,072.25
Inventory of Supplies at Cost		19,161.51
Emergency Fund (Deposit with Baptist Foundation)		29,443.70
Total General Fund Assets		<u>121,458.48</u>
General Fund Liabilities		
Accounts Payable	3,449.17	
Payroll Taxes Payable	1,309.37	
Notes Payable	6,315.00	
Total General Fund Liabilities		11,073.54
General Fund Net Worth		
Balance of General Fund as of January 1, 1964	116,289.98	
Add: Net Loss for the Period	(22,108.56)	
Additions to Plant Fund Reserve for Depreciation	16,780.00	
Other Increases in the General Fund		
Total	110,961.42	
Less: Equipment Purchased by the General Fund for the Plant Fund	576.48	
Balance of General Fund as of December 31, 1964		110,384.94
Total General Fund Liabilities and Net Worth		<u>121,458.48</u>

Exhibit B

BRISTOW MEMORIAL HOSPITAL
Bristow, Oklahoma

PLANT FUND BALANCE SHEET

December 31, 1964

Plant Fund Assets

Land (Convention Owned)		None	
Land (Leased)			16,000.00
Buildings at Cost (Convention Owned)		None	
Buildings at Cost (Leased)	401,886.99		
Less: Reserve for Depreciation (Convention Owned)		None	
Reserve for Depreciation (Leased)	71,382.00		
Cost of Buildings—Less: Depreciation			330,504.99
Equipment at Cost (Convention Owned)	30,380.24		
Equipment at Cost (Leased)	57,029.29		
Less: Reserve for Depreciation (Convention Owned)		19,561.00	
Reserve for Depreciation (Leased)		55,115.00	
Cost of Equipment—Less: Depreciation			12,733.53
Total Plant Fund Assets			359,238.52
Plant Fund Liabilities			
Original Value of Leased Property	474,916.28		
Less: Depreciation Taken	112,755.00	362,161.28	
Total Plant Fund Liabilities			362,161.28
Plant Fund Net Worth			
Capital invested in Plant as of January 1, 1964		13,280.76	
Add: Equipment Purchased by the General Fund		576.48	
Total		13,857.24	
Less: Additions to Reserve for Depreciation		16,780.00	
Plant Fund Balance as of December 31, 1964			(2,922.76)
Total Plant Fund Liabilities and Net Worth			359,238.52

Exhibit C

BRISTOW MEMORIAL HOSPITAL
Bristow, OklahomaSTATEMENT OF GENERAL FUND INCOME
AND GENERAL FUND EXPENSE

For the Year Ended December 31, 1964

Gross Earnings From Routine and Special Services—Schedule 1		189,349.14
Less: Free Services, Discounts and Allowances		
Blue Cross—Rate Loss	364.82	
Crippled Children—Rate Loss	410.98	
County Patients—Rate Loss	298.61	
Public Welfare—Rate Loss	895.81	
Free Services—Charity	6,832.06	
Employee Discounts	127.96	
Courtesy and Miscellaneous	586.50	
	<hr/>	
Total	9,516.74	
Provision for Uncollected Receivables	6,004.83	15,521.57
	<hr/>	
Net Earnings From Routine and Special Services		173,827.57
Less: Expense of Routine and Special Services Before Depreciation—Schedule 2		181,220.05
		<hr/>
Operating Loss Before Depreciation		(7,392.48)
Less: Provision for Depreciation		16,780.00
		<hr/>
Operating Loss After Depreciation		(24,172.48)
Add: Other Income and Receipts		
Merchandise Sales	843.23	
Purchase Discounts	269.62	
Linens and Other Merchandise (Value)		
Gifts—Baptist General Convention and churches	951.07	2,063.92
	<hr/>	
Total		(22,108.56)
Less: Other Expense and Disbursements of General Fund		None
		<hr/>
Net Loss for the Period		(22,108.56)
		<hr/>

Schedule 1

BRISTOW MEMORIAL HOSPITAL
Bristow, OklahomaSCHEDULE OF GENERAL FUND EARNINGS
FROM ROUTINE AND SPECIAL SERVICES

For the Year Ended December 31, 1964

Source of Earnings	Detail	Total
Routine Services		
Room Service—In Patients	86,088.75	
Nursery	1,707.00	
Out Patient and Emergency	9,734.62	
Total Income: Routine Services		97,530.37
Special Services		
Operating Room	2,371.50	
Delivery Room	2,399.00	
Anesthesiology	1,573.50	
Radiology	9,052.00	
Laboratory	21,984.75	
Electrocardiology	3,125.00	
Physical Therapy	6,803.35	
Medical and Surgical	8,797.35	
Pharmacy	24,512.36	
Other Special Services		
Dietary Income	2,091.33	
Miscellaneous	3,997.13	
Income Transfers	5,111.50	
	11,199.96	
Total Income: Special Services		91,818.77
Total Earnings From Routine and Special Services		189,349.14

Schedule 2

BRISTOW MEMORIAL HOSPITAL
Bristow, OklahomaSCHEDULE OF GENERAL FUND EXPENSE
FOR ROUTINE AND SPECIAL SERVICES

For the Year Ended December 31, 1964

Classification of Expense	Salaries	Supplies & Non-Salary Expense	Total Expense
Administrative and General			
Administrator's Salary and Expense	6,000.02	336.14	6,336.16
Administrator's House Allowance		1,960.58	1,960.58
Administrator's Travel		909.71	909.71
Office and Administration Expense	5,539.48	11,935.20	17,474.68
Dietary	11,518.63	15,100.31	26,618.94
Household and Property			
Housekeeping	6,176.70	388.86	6,565.56
Laundry and Linens	998.59	3,811.05	4,809.64
Maintenance of Personnel		3,242.08	3,242.08
Operation of Plant	2,999.88	9,946.50	12,946.38
Professional Care of Patients			
Nursing Services	43,705.74	126.51	43,877.25
Nursing Education		265.61	265.61
Medical and Surgical	786.83	7,065.08	7,851.91
Pharmacy	3,487.50	7,865.62	11,353.12
Medical Records and Library	2,409.29	668.70	3,077.99
Social Services (Chaplain)		1,460.26	1,460.26
Operating Room	1,686.06	323.88	2,009.94
Delivery Room	146.13	382.82	528.95
Anesthesiology	89.92	757.97	847.89
Radiology	1,178.29	4,591.09	5,769.38
Pathology and Laboratory	11,347.17	3,000.16	14,347.33
Physical Therapy	4,433.25	2.65	4,435.90
Miscellaneous		2,256.37	2,256.37
Out Patients and Emergency	101.16	2,173.26	2,274.42
Total General Fund Expense Not Including Depreciation	102,649.64	78,570.41	181,220.05
Provision for Depreciation		16,780.00	16,780.00
Total General Fund Expense	102,649.64	95,350.41	198,000.05

Schedule 3

BRISTOW MEMORIAL HOSPITAL
Bristow, Oklahoma

CASH

December 31, 1964

Cash on Deposit		
American National Bank, Bristow, Oklahoma		
Checking Account	(4,628.88)	
Certificate of Deposit #4202	5,000.00	371.12
Community State Bank, Bristow, Oklahoma		
Checking Account	(9.13)	
Savings Account	933.17	924.04
Cash on Hand		
Change Fund	85.28	
Undeposited Receipts	400.58	485.86
Funds		
Emergency Fund—Baptist Foundation		29,443.70
Total		31,224.72

Cordell Memorial Hospital

Cordell, Oklahoma

A U D I T

For the Year Ending

December 31, 1964

By

Scott Quigley, C.P.A.

Altus, Oklahoma

January 19, 1965

Board of Directors
Baptist General Convention of Oklahoma
Baptist Building
1141 North Robinson
Oklahoma City, Oklahoma

Gentlemen:

We have completed an audit of the books of the Cordell Memorial Hospital Cordell, Oklahoma, as of December 31, 1964. Attached, you will please find exhibits and schedules as follows:

Exhibit A—General Fund Balance Sheet, as of December 31, 1964.

Exhibit B—Plant Fund Balance Sheet, as of December 31, 1964.

Exhibit C—Statement of General Fund Income and Expense, January 1 to December 31, 1964.

Schedule C-1—Earnings from Routine and Special Services, January 1 to December 31, 1964.

Schedule C-2—Expenses of Routine and Special Services, January 1 to December 31, 1964.

SCOPE OF AUDIT

A balance-sheet type of audit was made of the accounts as of December 31, 1964, with spot-check of detail transactions.

The accounts receivable were confirmed by outside correspondence.

We did not witness the actual physical inventory count, but did spot-check a few of the items, which definitely indicated that the hospital is carrying the approximate quantities shown on the physical inventory.

The accounts payable were not confirmed by outside correspondence.

COMMENTS

The average per diem cost of in-patient care is up from \$23.57 in 1963, to \$29.44. This can be attributed, at least in part, to a decrease in occupancy rate from 66.1% in 1963, to 57.45%. Because of the increase in per diem cost, from the interim rate, we computed your retroactive payment due from Blue Cross to be \$5,339.88.

The hospital is presently engaged in an expansion program; however that part to be paid for by the city of Cordell is not sufficiently far enough advanced to be entered on the books.

The books were found to be in excellent condition. No recommendations for changes are made.

AUDITORS' OPINION

With the above limitations and exceptions, in our opinion the attached statements present fairly the results of operations for the period January 1 to December 31, 1964, and the financial condition of the hospital for the period then ended, in accordance with generally accepted accounting principles, applied on a basis consistent with the preceding year.

Respectfully submitted,
Scott Quigley
Certified Public Accountant

Exhibit A

CORDELL MEMORIAL HOSPITAL
Cordell, Oklahoma

GENERAL FUND BALANCE SHEET

As of December 31, 1964

General Fund Assets:

Cash in Bank—Operating Fund	6,437.41	
Cash in Bank—Savings Account	21,218.52	
Cash in Bank—Incubator Fund	27.18	
Cash on Hand	50.00	
Total Cash		27,733.11
Accounts Receivable	16,513.40	
Due from Blue Cross	5,339.88	
Total Receivables	21,853.28	
Less: Reserve for Uncollectible Receivables	760.40	
Estimated Value of Receivables		21,092.88
Accrued Interest Receivable		295.00
Inventory of Supplies—at cost		14,694.90
Prepaid Expenses		816.27
Emergency Fund (Deposited with Baptist Foundation)		28,528.68

Total General Fund Assets

93,160.84

General Fund Liabilities:

Accounts Payable—Trade	4,851.78
Relief and Annuity Payable	8.34
Payroll Taxes Payable	1,442.72
Use Tax Payable	3.84
Accrued Expenses Payable	54.90
Credit Balances in Accounts Receivable	1,496.05

Total General Fund Liabilities

7,857.63

General Fund Net Worth:

Balance of General Fund, as of 1-1-64	76,308.45
Add: Net Income for the period	5,760.00
Additions to Plant Fund Reserve for Depreciation	10,773.21

Total 92,841.66

Less: Equipment purchased by the General
Fund for the Plant Fund

7,538.45

Balance of General Fund, as of 12-31-64

85,303.21

Total General Fund Liabilities and Net Worth

93,160.84

Note: The hospital is contingently liable on contract for construction in process,
\$3,732.00.

Exhibit B

CORDELL MEMORIAL HOSPITAL
Cordell, Oklahoma

PLANT FUND BALANCE SHEET

As of December 31, 1964

Plant Fund Assets:		
Land (Leased)		7,500.00
Building Improvements (Convention Owned)	7,257.70	
Less: Reserve for Depreciation	167.51	7,090.19
Building (Leased)	182,925.54	
Less: Reserve for Depreciation	28,621.18	154,304.36
Cost of Building less Depreciation		161,394.55
Equipment (Convention Owned)	14,697.25	
Less: Reserve for Depreciation	4,082.69	10,614.56
Equipment (Leased)	56,861.33	
Less: Reserve for Depreciation	39,405.93	17,455.40
Cost of Equipment less Depreciation		28,069.96
Total Plant Fund Assets		<u>196,964.51</u>
Plant Fund Liabilities:		
Original Value of Leased Property	247,286.87	
Less: Accumulated Depreciation	68,027.11	
Total Plant Fund Liabilities		179,259.76
Plant Fund Net Worth:		
Capital Invested by Baptist General Convention:		
Balance, as of 1-1-64	11,594.87	
Add: Equipment purchased by General Fund	7,538.45	
Total	19,133.32	
Less: Additions to Reserves for Depreciation, Convention owned Assets	1,428.57	
Plant Fund Balance, as of 12-31-64		<u>17,704.75</u>
Total Plant Fund Liabilities and Net Worth		<u>196,964.51</u>

Exhibit C

CORDELL MEMORIAL HOSPITAL
Cordell, OklahomaSTATEMENT OF GENERAL FUND INCOME
AND GENERAL FUND EXPENSE

For the 12th Months Ended December 31, 1964

Gross Earnings from Routine and Special Services (See Schedule C-1 for Details)		167,734.65
Less: Free Services, Discounts and Allowances:		
Blue Cross Discounts	(187.22)	
Welfare Discounts	3,398.26	
Employee Discounts	296.50	
Courtesy and Miscellaneous Discounts	51.35	
Total	3,558.89	
Provision for Uncollectible Receivables	1,682.34	5,241.23
Net Earnings from Routine and Special Services		162,493.42
Less: Expenses of Routine and Special Services, not including depreciation (See Schedule C-2 for Details)		158,345.41
Operating Profit before provision for depreciation		4,148.01
Less: Provision for depreciation		10,773.21
Operating (Loss) after provision for depreciation		(6,625.20)
Less: Other Income and Receipts:		
Vending Machines (Net)	2.90	
Gifts—Churches and Organizations	285.98	
Donated Commodities	82.92	
Purchase Discounts	374.02	
Telephone	303.35	
Baptist General Convention for Chaplain	660.00	
City of Cordell (Payment for Repairs)	1,810.00	
Interest Income	1,744.71	
Supplies sold employees	2,687.13	
Dietary	4,171.19	
Cot Rentals	234.00	
Collection Fees	29.00	
Total		12,385.20
Gain		5,760.00
Less: Other Expenses and Disbursements of the General Fund		—0—
Net Profit for the Period		5,760.00

Schedule C-1

CORDELL MEMORIAL HOSPITAL
Cordell, OklahomaSCHEDULE OF GENERAL FUND EARNINGS
FROM ROUTINE AND SPECIAL SERVICES

For the 12 Months Ended December 31, 1964

Source of Earnings	Detail	Total
Routine Services:		
Room Services—In-patients	77,575.00	
Nursery	9,544.00	
Out-patient and Emergency	490.00	
Total Income—Routine Services		87,609.00
Special Services:		
Operating Room	6,430.50	
Delivery Room	4,880.00	
Anesthesiology	2,489.70	
Radiology	4,205.50	
Laboratory	19,145.45	
Electrocardiology	1,140.00	
Medical and Surgical Supplies	12,270.10	
Pharmacy	25,017.05	
Oxygen	4,547.35	
Total Income—Special Services		80,125.65
Total General Fund Earnings from Routine and Special Services		<u><u>167,734.65</u></u>

Schedule C-2

CORDELL MEMORIAL HOSPITAL
Cordell, OklahomaSCHEDULE OF GENERAL FUND EXPENSE
FOR ROUTINE AND SPECIAL SERVICES

For the 12 Months Ended December 31, 1964

Classification of Expense	Salaries	Supplies & Non-Salary Expense	Total Expense
Administration and General:			
Administrator's Salary	5,500.08		5,500.08
Administrator's Travel Expense		1,045.56	1,045.56
Office and Administration Expense	9,279.27	10,994.16	20,273.43
Dietary	10,020.38	10,305.30	20,325.68
Household and Property:			
Housekeeping	3,436.80	1,550.51	4,987.31
Laundry and Linens	600.00	5,629.51	6,229.51
Operation of Plant	2,400.00	6,159.25	8,559.25
Repairs and Maintenance		4,538.72	4,538.72
Professional Care of Patients:			
Nursing Service	30,576.40	1,789.50	32,365.90
Medical and Surgical	4,016.80	7,848.75	11,865.55
Pharmacy	6,112.61	7,828.15	13,940.76
Medical Records and Library	1,390.00	256.44	1,646.44
Social Service (Chaplain)		1,474.38	1,474.38
Operating Room	1,870.25	1,061.14	2,931.39
Delivery Room	1,616.85	450.48	2,067.33
Anesthesiology	120.00	553.46	673.46
Radiology	1,125.00	706.22	1,831.22
Laboratory	6,441.67	3,267.24	9,708.91
Electrocardiology	150.00	404.73	554.73
Oxygen	480.00	1,505.98	1,985.98
Nursery	4,490.00	811.20	5,301.20
Out-Patient and Emergency	480.00	58.62	538.62
Total General Fund Expense, not including Depreciation	90,106.11	68,239.30	158,345.41
Provision for Depreciation		10,773.21	10,773.21
Total General Fund Expense, including Depreciation	90,106.11	79,012.51	169,118.62

Enid General Hospital

Enid, Oklahoma

AUDIT

FOR THE YEAR ENDING

December 31, 1964

By

Clarence F. McCubbins, C.P.A.

Enid, Oklahoma

Board of Directors
Baptist General Convention
1141 North Robinson
Oklahoma City, Oklahoma

Gentlemen:

At your request, an examination of the books and records of the Enid General Hospital, Enid, Oklahoma, has been made at December 31, 1964, and for the year then ended. As all standard auditing procedures have been performed and the statements conform to accepted methods of accounting, it is my opinion that the attached statements fairly reflect the condition of the hospital.

The following statements are attached:

Exhibit "A"—General fund balance sheet

Exhibit "B"—Plant fund balance sheet

Exhibit "C"—Statement of general fund—income and expense

Schedule "1"—General fund earnings from routine and special services

Schedule "2"—General fund expenses for routine and special services

The records of the nurses' home have been examined and cash from charges to student nurses have been included as income. A separate letter as to receivables due from students is addressed to administrators.

The nursery school that showed a loss is to be discontinued as of February 1, 1965.

Respectfully,
Clarence F. McCubbins,
Certified Public Accountant

January 26, 1965

Exhibit A

THE ENID GENERAL HOSPITAL
Enid, Oklahoma

GENERAL FUND BALANCE SHEET

December 31, 1964

General Fund Assets:

Cash on deposit	38,553.29	
Cash on hand	392.43	
Total cash		38,945.72
Accounts receivable	186,198.90	
Other receivables	21,390.97	
Total	207,589.87	
Provision for uncollectibles	74,511.65	
Estimated value of receivables		133,078.22
Prepaid expenses		4,662.22
Emergency fund		13,237.06
Inventories		60,958.55
Total Assets		<u>250,881.77</u>

General Fund Liabilities:

Accounts, taxes, and expenses payable	59,992.11
Salaries and wages payable	54,035.04
Notes payable	128,000.00
Earmarked funds	2,250.04

Total general fund liabilities

280,277.19

General Fund Net Worth:

Balance of General Fund, January 1st	17,186.85
Net loss (Exhibit C)	(15,993.79)
Depreciation Plant Fund	59,076.55
Transfers—Plant Fund	(89,665.03)

Balance, end of period (deficit)

(29,395.42)

Total General Fund Liabilities and Fund Balance

250,881.77

ANNUAL OF THE BAPTIST

Exhibit B

THE ENID GENERAL HOSPITAL
Enid, Oklahoma

PLANT FUND BALANCE SHEET

December 31, 1964

Plant Fund Assets:

Land		70,293.64
Building at cost	626,374.31	
Accumulated depreciation	247,529.24	
Cost less depreciation		378,845.07
Equipment at cost	582,580.47	
Accumulated depreciation	336,213.30	
Cost less depreciation		246,367.17
Building plans		1,000.00
Total Plant Fund Assets		<u>696,505.88</u>

Plant Fund Liabilities:

Notes payable		19,169.53
---------------	--	-----------

Plant Fund Balance:

Balance, January 1, 1964	646,747.87
Add: Transfers General Fund—Note Payments	2,233.32
Plant Assets increased	87,431.71

Total	736,412.90
Less: Accumulated depreciation	59,076.55

Balance, end of period	<u>677,336.35</u>
------------------------	-------------------

Total Plant Fund Liabilities and Fund Balance

696,505.88

Exhibit C

THE ENID GENERAL HOSPITAL
Enid, Oklahoma

STATEMENT OF GENERAL FUND INCOME AND EXPENSE

Year Ended December 31, 1964

Gross earnings from routine and special services (Schedule 1)		1,148,828.02
Less: Free service, discounts, and allowances:		
Blue Cross rate loss	18,474.18	
Blue Cross retroactive payment	(19,405.44)	
Net Blue Cross	(931.26)	
M.A.A.	1,663.01	
Public Welfare	8,019.26	
Crippled Children	(1,562.98)	
County patient	4,077.34	
Courtesy and miscellaneous	3,829.88	
Student nurses	214.00	
Employees	667.47	
Vocational Rehabilitation discounts	478.69	
Total	16,455.41	
Provision for uncollectible accounts	28,196.17	44,651.58
Net earnings from routine and special services		1,104,176.44
Less: Expenses of routine and special services not including depreciation (Schedule 2)		1,075,688.46
Operating Gain prior to depreciation provision		28,487.98
Less depreciation		59,076.55
Operating loss after depreciation		(30,588.57)
Add: Other income and receipts:		
Vending machines	965.03	
Purchase discounts	1,213.38	
Gifts—Baptist General Convention	11,200.00	
Gifts—Others including surplus property	3,451.01	
Interest	1,933.60	18,763.02
Operating loss on Nursery School		(4,168.24)
Operating Loss, Contributions, and Discounts		(15,993.79)

ANNUAL OF THE BAPTIST

Schedule 1

THE ENID GENERAL HOSPITAL

Enid, Oklahoma

GENERAL FUND EARNINGS FROM ROUTINE AND SPECIAL SERVICES

Year Ended December 31, 1964

Routine Services:		
Room Service: In patient		569,696.50
Nursery		9,368.00
Total Routine Services		579,064.50
Special Services:		
Operating room	61,376.75	
Delivery room	6,400.00	
Anesthesiology	28,219.50	
Radiology	62,695.11	
Electrocardiology	8,420.00	
Physical Therapy	27,932.00	
Medical and surgical	92,195.90	
Pharmacy	145,240.15	
Laboratory	111,059.65	
Other special services:		
Cots	1,785.00	
Dietary and cafeteria	2,746.32	
Other	1,453.13	
School of Nursing	20,232.01	
Total special services income		569,763.52
Total General Fund Earnings from Routine and Special Services		1,148,828.02

Schedule 2

THE ENID GENERAL HOSPITAL

Enid, Oklahoma

GENERAL FUND EXPENSES FOR ROUTINE AND SPECIAL SERVICES

Year Ended December 31, 1964

	Salaries and Wages	Expenses and Fees	Total
Administration and General:			
Administrator's salary	7,600.20	896.16	8,496.36
Home allowance or expenditures		3,072.00	3,072.00
Administrator's travel expense		2,045.96	2,045.96
Office and administration expense	52,954.12	58,425.39	111,379.51
Dietary:	53,130.02	64,601.97	117,731.99
Household and Property:			
Housekeeping	19,136.01	6,323.53	25,459.54
Laundry and linen	21,168.19	6,231.76	27,399.95
Maintenance of personnel	3,674.06	4,579.79	8,253.85
Operation of plant	9,619.43	27,661.98	37,281.41
Repairs and maintenance	21,424.78	8,201.95	29,626.73
Professional Care of Patients:			
Nursing services	295,863.19	3,210.68	299,073.87
Nursing education	33,419.66	8,899.99	42,319.65
Medical and surgical	15,800.53	42,113.34	57,913.87
Pharmacy	6,053.98	54,374.95	60,428.93
Medical records	15,764.30	1,490.87	17,255.17
Social services		4,829.40	4,829.40
Operating room	30,616.46	11,010.54	41,627.00
Delivery department	33,684.14	1,135.31	34,819.45
Anesthesiology	18,722.00	3,131.26	21,853.26
Radiology	9,710.76	29,719.13	39,429.89
Laboratory	27,079.86	34,102.86	61,182.72
Physical therapy	14,709.67	474.18	15,183.85
Emergency room		58.40	58.40
Electrocardiology		2,478.00	2,478.00
Other Expenses:			
Interest paid		6,487.70	6,487.70
Total Expense not including depreciation	690,131.36	385,557.10	1,075,688.46
Depreciation Provided		59,076.55	59,076.55
Total General Fund Expenses	690,131.36	444,633.65	1,134,765.01

Grove General Hospital

Grove, Oklahoma

A U D I T

For the Year Ending

December 31, 1964

By

Carl A. Finke

Certified Public Accountant

Miami, Oklahoma

February 1, 1965

Board of Directors
Baptist General Convention
Oklahoma City, Oklahoma

Gentlemen:

I have examined the books and related records of the Grove General Hospital for the year ending December 31, 1964. My examination was made in accordance with generally accepted auditing standards, and accordingly included such tests of the account records and such other auditing procedure as I considered necessary in the circumstances.

In my opinion the accompanying statements of income and expenses present fairly the financial position of the Grove General Hospital at December 31, 1964, and the results of their operations for the year then ended, in conformity with generally accepted accounting principles applied on a basis consistent with that of the preceding year.

Sincerely,
Carl A. Finke
Certified Public Accountant

Exhibit A

THE GROVE GENERAL HOSPITAL
Grove, Oklahoma

GENERAL FUND BALANCE SHEET

As of December 31, 1964

General Fund Assets:

Cash on Deposit	8,819.56	
Cash on Hand	50.00	
Total Cash		8,869.56
Accounts receivable	50,895.65	
Notes Receivable	275.00	
Total Receivables	51,170.65	
Less: Reserve for Uncollectible Receivables	5,089.57	
Estimated Value of Receivables		46,081.08
Inventory of Supplies—at Cost		11,992.18
Prepaid Expenses		978.31
Emergency Fund (Dep. with Baptist Foundation)		615.03
Other General Fund Assets		150.00

Building Fund Cash

Total General Fund Assets		<u>68,686.16</u>
---------------------------	--	------------------

General Fund Liabilities:

Accounts Payable	4,733.18
Payroll Taxes Payable	1,144.24
Notes Payable	24,466.43
Accrued Expenses Payable	15.50

Total General Fund Liabilities

30,359.35

General Fund Net Worth:

Balance of General Fund as of January 1, 1964	(28,656.30)
Add: Net Income for the Period	44,551.00
Additions to Plant Fund Reserves for Depreciation	8,079.98
Other Increases in the General Fund	30,000.00

Total

53,974.68

Less: Equipment purchased by the General

Fund for Plant Fund and Bldg.

(11,268.30)

Other Decreases in General Fund:

Mortgage

(4,379.57)

Balance of General Fund as of December 31, 1964

38,326.81

Total General Fund Liabilities and Net Worth

68,686.16

Exhibit B

THE GROVE GENERAL HOSPITAL
Grove, Oklahoma

PLANT FUND BALANCE SHEET

As of December 31, 1964

Plant Fund Assets:		
Land		3,500.00
Buildings—at cost	154,940.75	
Less: Reserve for Depreciation	3,576.82	
Cost of Buildings less Depreciation		151,363.93
Equipment—at cost	49,811.63	
Less: Reserve for Depreciation	5,500.33	
Cost of Equipment less Depreciation		44,311.30
Total Plant Fund Assets		199,175.23
Plant Fund Liabilities:		
Mortgage Notes Payable Lease Purchase Plan	115,620.43	
Other Plant Fund Liabilities	30,000.00	
Total Plant Fund Liabilities		145,620.43
Plant Fund Net Worth:		
Capital Invested in Plant as of January 1, 1964	53,510.30	
Add: Equipment Purchased by the General Fund	11,268.30	
Other Increases in Plant Fund	26,856.18	
Contributions	22,476.61	
Mortgage	4,379.57	
Total	91,634.78	
Less: Additions to the Reserves for Depreciation	8,079.98	
Reductions in Plant Fund Assets	30,000.00	
Plant Fund Balance as of December 31, 1964		53,554.80
Total Plant Fund Liabilities and Net Worth		199,175.23

Exhibit C

THE GROVE GENERAL HOSPITAL
Grove, OklahomaSTATEMENT OF GENERAL FUND INCOME
AND GENERAL FUND EXPENSE

For the 12 Months, Ending December 31, 1964

Gross Earnings from Routine and Special Services: (See Schedule 1 for Details)		226,685.24
Less: Free Services, Discounts and Allowances:		
Blue Cross rate loss	7,538.79	
Crippled Childrens rate loss	1,802.79	
Public Welfare rate loss	7,074.52	
Free Service—Charity	1,099.42	
Employees Discount	113.62	
Total	17,629.14	
Provision for Uncollectible Receivables	8,191.72	25,820.86
Net Earnings from Routine and Special Services		200,864.38
Less: Expense of Routine and Special Services not including Depreciation (See Schedule 2 for details)		152,143.51
Operating Gain before Provision for Depreciation		48,720.87
Less: Provision for Depreciation		8,079.98
Operating Gain after Provision for Depreciation		40,640.89
Add: Other income and receipts:		
Vending Machines (Net)	281.25	
Purchase Discounts	455.91	
Interest	15.03	
Rent	1,800.00	
Gifts—Other	1,357.92	
Total		3,910.11
Net Income for the Period		44,551.00

Schedule 1

THE GROVE GENERAL HOSPITAL
Grove, OklahomaSCHEDULE OF GENERAL FUND EARNINGS
FROM ROUTINE AND SPECIAL SERVICES

For the 12 Months Ended December 31, 1964

Source of Earnings	Detail	Total
Routine Services:		
Room Services: In-Patients	105,138.50	
Nursery	541.50	
Out-Patient and Emergency	4,718.21	
Total Income: Routine Services		110,398.21
Special Services:		
Operating Rooms	6,022.90	
Delivery Rooms	790.00	
Anesthesiology	2,148.50	
Radiology	15,845.45	
Laboratory	23,424.23	
Electrocardiology	3,635.00	
Medical and Surgical—Central Supplies	13,487.77	
Pharmacy	32,551.71	
Other Special Services:		
Dietary and Cafeteria	1,365.15	
Clinic Lab and X-Ray	17,016.32	
Total Income: Special Services		116,287.03
Total General Fund Earnings from Routine and Special Services		226,685.24

Schedule 2

THE GROVE GENERAL HOSPITAL
 Grove, Oklahoma

SCHEDULE OF GENERAL FUND FUND EXPENSE
FOR ROUTINE AND SPECIAL SERVICES

For the 12 Months Ended December 31, 1964

Classification of Expense	Salaries	Supplies & Non-Salary Expense	Total Expense
Administration and General:			
Administrator's Salary	1,950.00		1,950.00
House Allowance or Expenditures		150.00	150.00
Administrator's Travel Expense		1,464.09	1,464.09
Office and Administration Expense	12,652.84	5,762.01	18,414.85
Dietary	3,925.97	11,046.34	14,972.31
Household and Property:			
Housekeeping	1,713.42	997.11	2,710.53
Laundry and Linens		5,407.64	5,407.64
Maintenance of Personnel		4,786.21	4,786.21
Operation of Plant	268.61	4,795.53	5,064.14
Repair and Maintenance		4,183.04	4,183.04
Professional Care of Patients:			
Nursing Service	40,678.67	545.30	41,223.97
Medical and Surgical (Central Supply)		10,917.39	10,917.39
Pharmacy	1,525.00	12,615.37	14,140.37
Medical Records and Library	855.00	115.24	970.24
Social Service (Chaplain)	550.00	971.01	1,521.01
Operating Rooms		606.43	606.43
Delivery Rooms		63.30	63.30
Anesthesiology		187.06	187.06
Radiology	2,087.49	4,080.78	6,168.27
Pathology and Laboratory	3,885.50	3,499.03	7,384.53
Nursery		52.48	52.48
Other Expenses		9,805.65	9,805.65
Total General Fund Expense			
Not Including Depreciation	70,092.50	82,051.01	152,143.51
Provision for Depreciation		8,079.98	8,079.98
Total General Fund Expense			
Including Depreciation	70,092.50	90,130.99	160,223.49

Southwest Baptist Hospital

Mangum, Oklahoma

A U D I T

FOR THE YEAR ENDING

December 31, 1964

By

Scott Quigley, C.P.A.

Altus, Oklahoma

January 29, 1965

Board of Directors
Baptist General Convention of Oklahoma
Baptist Building
1141 North Robinson
Oklahoma City, Oklahoma

Gentlemen:

We have completed an audit of the Southwest Baptist Hospital at Mangum, Oklahoma, for year ending December 31, 1964. Attached, as part of my report thereon, please find exhibits and schedules as follows:

Exhibit A—General Fund Balance Sheet, as of December 31, 1964.

Exhibit B—Plant Fund Balance Sheet, as of December 31, 1964.

Exhibit C—Statement of General Fund Income and Expense, January 1 to December 31, 1964.

Schedule C-1—Earnings from Routine and Special Services, January 1 to December 31, 1964.

Schedule C-2—Expenses of Routine and Special Services, January 1 to December 31, 1964.

Exhibit D—Convalescent Home Fund Balance Sheet, as of December 31, 1964.

Exhibit E—Statement of Convalescent Home and Expense, January 1 to December 31, 1964.

SCOPE OF AUDIT

A balance-sheet type of audit was made of the accounts as of December 31, 1964, with spot-check of detail transactions.

The accounts receivable were confirmed by outside correspondence.

We had no opportunity to witness the physical inventory taking, but did spot-check some of the items to verify that stocks are being maintained at the approximate levels reported.

The accounts payable were not confirmed by outside correspondence.

COMMENTS

In general the books were found to be in excellent order. We did charge additional administrative expense and dietary expense to the nursing home.

The nursing home shows a loss, whereas the hospital proper shows a net gain, after re-allocation of expenses; however we believe this reflects the realities of the situation. Even so the hospital does profit financially over-all from the nursing home, since it absorbs much of the fixed overhead.

AUDITORS' OPINION

With the above exceptions and limitations, in our opinion the attached financial statements present fairly the financial condition of this hospital as of December 31, 1964, and the results of operations for the period then ended, in conformity with generally accepted accounting principles applied on a basis consistent with that of the preceding year.

Respectfully submitted,
Scott Quigley
Certified Public Accountant

Exhibit A

THE SOUTHWEST BAPTIST HOSPITAL
Mangum, Oklahoma

GENERAL FUND BALANCE SHEET

As of December 31, 1964

General Fund Assets:

Cash on Deposit	1,798.95	
Cash on Hand	320.00	
Total Cash		2,118.95
Accounts Receivable	43,624.66	
Less: Reserve for Uncollectible Receivables	4,264.00	
Estimated Value of Receivables		39,360.66
Due from Convalescent Home Fund		12,672.37
Inventory of Supplies—at cost		29,853.58
Prepaid Expense		1,087.90
Emergency Fund (Deposited with Baptist Foundation)		23,034.43
Investments		10.00
Total General Fund Assets		108,137.89

General Fund Liabilities:

Accounts Payable	10,326.24	
Due Blue Cross	1,744.96	
Total General Fund Liabilities		12,071.20

General Fund Net Worth:

Balance of General Fund, as of 1-1-64	79,726.99	
Add: Net Income for the Period	15,985.41	
Additions to Plant Fund Reserves for Depreciation	3,320.35	
Total	99,032.75	
Less: Equipment purchased by the General Fund for the Plant Fund	2,410.05	
Depreciation charged to Convalescent Hospital	556.01	
Balance of General Fund, as of 12-31-64		96,066.69
Total General Fund Liabilities and Net Worth		108,137.89

Exhibit B

THE SOUTHWEST BAPTIST HOSPITAL
Mangum, Oklahoma

PLANT FUND BALANCE SHEET

As of December 31, 1964

Plant Fund Assets:

Land		13,672.00
Buildings	111,990.46	
Less: Reserve for Depreciation	<u>34,538.37</u>	
Cost of Buildings less Depreciation		77,452.09
Administrators' Residence	13,305.09	
Less: Reserve for Depreciation	<u>6,186.82</u>	
Cost of Administrators' Residence less Depreciation		7,118.27
Equipment	90,926.02	
Less: Reserve for Depreciation	<u>85,526.54</u>	
Cost of Equipment less Depreciation		5,399.48
Total Plant Fund Assets		<u>103,641.84</u>

Plant Fund Liabilities

Plant Fund Net Worth:

Capital Invested in Plant, as of 1-1-64	104,552.14	
Add: Equipment purchased by General Fund	<u>2,410.05</u>	
Total	106,962.19	
Less: Additions to the Reserve for Depreciation	<u>3,320.35</u>	
Plant Fund Balance, as of 12-31-64		103,641.84
Total Plant Fund Liabilities and Net Worth		<u>103,641.84</u>

Exhibit C

THE SOUTHWEST BAPTIST HOSPITAL
 Mangum, Oklahoma

**STATEMENT OF GENERAL FUND INCOME
 AND GENERAL FUND EXPENSE**

For the 12 Months Ended December 31, 1964

Gross Earnings from Routine and Special Services (See Schedule "C-1" for Details)		220,265.11
Less: Free Services, Discounts and Allowances:		
Blue Cross Rate Loss	4,181.17	
Courtesy and Miscellaneous Discounts	499.13	
Employee Discounts	780.34	
County and Welfare	3,405.81	
Crippled Children	5,277.44	
Total	14,143.89	
Provision for Uncollectible Receivables	2,005.62	16,149.51
Net Earnings from Routine and Special Services		204,115.60
Less: Expenses of Routine and Special Services, not including Depreciation (See Schedule "C-2" for Details)		194,495.27
Operating Profit before provision for Depreciation		9,620.33
Less: Provision for Depreciation		2,385.15
Operating Profit after provision for Depreciation		7,235.18
Add: Other Income and Receipts:		
Vending Machines (Net)	129.21	
Purchase Discounts	1,289.46	
Gifts—Churches and Organizations	358.07	
Telephone Booth	21.76	
Bed Rentals	242.50	
Baptist General Convention (For Chaplain)	720.00	
Dietary	4,356.43	
Cot Rentals	113.50	
Interest Income	1,519.30	
Total		8,750.23
Gain		15,985.41
Less: Other Expenses and Disbursements of the General Fund		—0—
Net Gain for the Period		15,985.41

Schedule C-1

THE SOUTHWEST BAPTIST HOSPITAL
Mangum, Oklahoma

**SCHEDULE OF GENERAL FUND EARNINGS
FROM ROUTINE AND SPECIAL SERVICES**

For the 12 Months Ended December 31, 1964

Source of Earnings	Detail	Total
Routine Services:		
Room Service—In-patients	100,488.75	
Nursery	2,541.00	
Out-patients and Emergency	458.25	
Total Income—Routine Services		103,488.00
Special Services:		
Operating Room	10,592.10	
Delivery Room	2,312.50	
Anesthesiology	2,553.50	
Radiology	14,137.75	
Laboratory	19,583.32	
Electrocardiology	3,028.20	
Physical Therapy	2,411.70	
Medical and Surgical Supplies	10,503.59	
Pharmacy	42,648.48	
Oxygen	4,210.65	
Blood Transfusions	4,795.32	
Total Income—Special Services		116,777.11
Total General Fund Earnings from Routine and Special Services		220,265.11

Schedule C-2

THE SOUTHWEST BAPTIST HOSPITAL
Mangum, Oklahoma

SCHEDULE OF GENERAL FUND EXPENSE
FOR ROUTINE AND SPECIAL SERVICES

For the 12 Months Ended December 31, 1964

Classification of Expense	Salaries	Supplies & Non-Salary Expense	Total Expense
Administration and General:			
Administrator's Salary	5,459.04		5,459.04
Administrator's Travel Expense		1,265.01	1,265.01
Office and Administration Expense	10,734.96	10,826.45	21,561.41
Dietary	13,952.76	5,918.59	19,871.35
Household and Property:			
Housekeeping	3,326.25	1,640.05	4,966.30
Laundry and Linens	2,953.00	6,352.50	9,305.50
Maintenance of Personnel		2,931.17	2,931.17
Operation of Plant	3,322.91	4,119.88	7,442.79
Repair and Maintenance		2,572.41	2,572.41
Professional Care of Patients:			
Nursing Service	53,532.86	59.83	53,592.69
Nursing Education		500.00	500.00
Medical and Surgical		7,377.93	7,377.93
Pharmacy	2,464.79	13,171.97	15,636.76
Medical Records and Library	1,960.34	346.66	2,307.00
Social Service (Chaplain)		1,560.45	1,560.45
Operating Room	5,412.73	3,022.06	8,434.79
Delivery Room	2,597.31	1,299.82	3,897.13
Anesthesiology		411.14	411.14
Radiology	2,407.43	7,295.76	9,703.19
Pathology and Laboratory	4,046.69	5,419.20	9,465.89
Electrocardiology	1,299.60	143.42	1,443.02
Nursery	2,217.36	215.73	2,433.09
Blood Transfusions		467.11	467.11
Oxygen		1,474.04	1,474.04
Out-patient and Emergency		416.06	416.06
Total General Fund Expense, not including Depreciation	115,688.03	78,807.24	194,495.27
Provision for Depreciation		2,385.15	2,385.15
Total General Fund Expense, including Depreciation	115,688.03	\$1,192.39	196,880.42

Exhibit D

THE SOUTHWEST BAPTIST HOSPITAL
Mangum, Oklahoma

CONVALESCENT HOME FUND BALANCE SHEET

As of December 31, 1964

Convalescent Home Fund Assets:

Cash in Bank		790.24
Accounts Receivable	1,798.15	
Less: Reserve for Uncollectible Receivables	84.00	
	<hr/>	
Estimated Value of Receivables		1,714.15
Total Convalescent Home Fund Assets		<hr/> <u>2,504.39</u>

Convalescent Home Fund Liabilities:

Accounts Payable	231.49	
Due Southwest Baptist Hospital	12,672.37	
	<hr/>	
Total Convalescent Home Fund Liabilities		12,903.86

Convalescent Home Fund Net Worth:

Balance, as of 1-1-64 (Deficit)	(5,189.91)	
Less: Additions to Plant Fund Reserves for Depreciation	556.01	
	<hr/>	
Net (Deficit)	(4,633.90)	
Add: Net (Loss) for the Period	(5,765.57)	
	<hr/>	
Balance, Convalescent Home Fund Net Worth, as of 12-31-64 (Deficit)		(10,399.47)
Total Convalescent Home Fund Liabilities and Net Worth		<hr/> <u>2,504.39</u>

ANNUAL OF THE BAPTIST

Exhibit E

THE SOUTHWEST BAPTIST HOSPITAL
Mangum, Oklahoma

CONVALESCENT HOME FUND INCOME AND EXPENSE

For the 12 Months Ended December 31, 1964

Income from Services		34,724.51
Less: Free Services, Discounts and Allowances:		
Discounts	<u>0</u>	
Provision for Uncollectible Receivables	43.28	43.28
Net Earnings from Services		<u>34,681.23</u>
Less Expenses:		
Salaries	19,405.87	
Administrative Expense	1,473.00	
Dietary	11,575.50	
Housekeeping	495.21	
Laundry	2,768.08	
Plant Operation	1,095.01	
Pharmacy	3,073.02	
Miscellaneous	<u>5.10</u>	
Total Expenses, not including Depreciation		<u>39,890.79</u>
Operating (Loss) before Depreciation		(5,209.56)
Add: Depreciation		556.01
Net (Loss) for the Period		<u><u>(5,765.57)</u></u>

Miami Baptist Hospital

Miami, Oklahoma

A U D I T

For the Year Ending

December 31, 1964

Prepared by

Carl A. Finke, C.P.A.

Miami, Oklahoma

February 12, 1965

Board of Directors
Baptist General Convention
Oklahoma City, Oklahoma

Gentlemen:

I have examined the books and related records of the Miami Baptist Hospital for the year ending December 31, 1964. My examination was made in accordance with generally accepted auditing standards, and accordingly included such tests of the account records and such other auditing procedure as I considered necessary in the circumstances.

In my opinion the accompanying statements of income and expenses present fairly the financial position of the Miami Baptist Hospital at December 31, 1964, and the results of their operations for the year then ended, in conformity with generally accepted accounting principles applied on a basis consistent with that of the preceding year.

Sincerely,
Carl A. Finke
Certified Public Accountant

Exhibit A

THE MIAMI BAPTIST HOSPITAL
Miami, Oklahoma

GENERAL FUND BALANCE SHEET

As of December 31, 1964

General Fund Assets:

Cash on Deposit	36,040.93	
Cash on Hand	200.00	
Total Cash		36,240.93
Accounts Receivable	156,609.12	
Notes Receivable	8,140.18	
Other Receivables	57,258.86	
Total Receivables	222,008.16	
Less: Reserve for Uncollectible Receivables	15,660.91	
Estimated Value of Receivables		206,347.25
Inventory of Supplies—at cost		29,705.44
Prepaid Expenses		2,954.12
Emergency Fund (Deposited with Baptist Foundation)		15,203.72
Total General Fund Assets		<u>290,451.46</u>
General Fund Liabilities:		
Accounts Payable	22,585.79	
Payroll Taxes Payable	4,743.62	
Notes Payable	21,337.99	
Other General Fund Liabilities:		
Garnishment Payable	21.00	
Interest Payable	233.34	
Total General Fund Liabilities		48,921.74
General Fund Net Worth:		
Balance of General Fund as of January 1, 1964	192,954.97	
Add: Net Income for the Period	38,142.93	
Additions to Plant Fund	40,012.43	
Fund Transfers	16,660.50	
Total	287,770.83	
Less: Equipment purchased by the General Fund for the Plant Fund	(38,291.11)	
Other Decreases in the General Fund	(7,950.00)	
Balance of General Fund as of December 31, 1964		<u>241,529.72</u>
Total General Fund Liabilities and Net Worth		<u>290,451.46</u>

Exhibit B

THE MIAMI BAPTIST HOSPITAL
Miami, Oklahoma

PLANT FUND BALANCE SHEET

As of December 31, 1964

Plant Fund Assets:

Land		49,357.46
Buildings—at cost	646,628.09	
Less: Reserve for Depreciation	67,966.73	

Cost of Buildings less Depreciation		578,661.36
-------------------------------------	--	------------

Equipment—at Cost	276,587.29	
Less: Reserve for Depreciation	147,830.03	

Cost of Equipment less Depreciation		128,757.26
-------------------------------------	--	------------

Total Plant Fund Assets

756,776.08

Plant Fund Net Worth:

Capital invested in Plant as of January 1, 1964 594,329.94

Add: Equipment purchased by the General Fund (Net) 38,291.11

Other increases in Plant Fund:

New Building 164,320.46

Total 796,941.51

Less: Additions to the Reserves for Depreciation (40,012.43)

Reductions in Plant Fund Assets (153.00)

Plant Fund Balance as of December 31, 1964 756,776.08

Total Plant Fund Net Worth

756,776.08

Exhibit C

THE MIAMI BAPTIST HOSPITAL
Miami, OklahomaSTATEMENT OF GENERAL FUND INCOME
AND GENERAL FUND EXPENSE

For the 12 months Ended December 31, 1964

Gross Earnings from Routine and Special Services: (See Schedule 1 for Details)		699,856.28
Less: Free Services, Discounts and Allowances:		
Blue Cross rate loss	9,501.84	
Crippled Childrens rate loss	2,242.94	
Public Welfare rate loss	36,462.95	
Free Service—Charity	12,114.02	
Employees Discount	1,634.89	
Courtesy and Miscellaneous	707.93	
	<hr/>	
Total	62,664.57	
Provision for Uncollectible Receivables	33,867.75	96,532.32
	<hr/>	
Net Earnings from Routine and Special Services		603,323.96
Less: Expense of Routine and Special Services not including Depreciation: (See Schedule 2 for details)		538,391.36
		<hr/>
Operating Gain before Provision for Depreciation		64,932.60
Less: Provision for Depreciation		40,012.43
		<hr/>
Operating Gain after Provision for Depreciation		24,920.17
Add: Other income and receipts:		
Purchase Discounts	2,253.92	
Interest	4,460.49	
Rent	1,210.00	
Gifts—Baptist General Convention	900.00	
Gifts—Churches and Organizations	4,239.69	
Gain on Disposal of Plant Assets	158.66	
	<hr/>	
Total		13,222.76
Net Income for the Period		<u>38,142.93</u>

ANNUAL OF THE BAPTIST

Exhibit D

THE MIAMI BAPTIST HOSPITAL
Miami, Oklahoma

BUILDING FUND

For the 12 Months Ended December 31, 1964

Receipts from Pledges	19,053.67	
From General Fund	10,000.00	
Total Receipts		29,053.67
Beginning Balance Jan. 1, 1964		8,049.57
Funds Available		<u>37,103.24</u>
Disbursements:		
Legal Fees	1,000.00	
Notes Payable	15,000.00	
Contractor (Bldg.)	4,439.80	
General Fund	2,050.00	
Architect (Bldg.)	1,468.12	
Interest	507.50	
		<u>24,465.42</u>
Cash Balance—Building Fund Dec. 31, 1964		<u>12,637.82</u>

Exhibit E

THE MIAMI BAPTIST HOSPITAL
Miami, Oklahoma

TEMPORARY FUND

For the Year Ended December 31, 1964

Temporary Fund Cash* 6/30/64	6,415.44	
Interest Earned	270.41	
		<u>6,685.85</u>
Temporary Fund Cash 12/31/64		<u>6,685.85</u>
Temporary Fund Capital		<u>6,685.85</u>
*Designated for new elevator.		

Schedule 1

THE MIAMI BAPTIST HOSPITAL
Miami, OklahomaSCHEDULE OF GENERAL FUND EARNINGS
FROM ROUTINE AND SPECIAL SERVICES

For the 12 Months Ending December 31, 1964

Source of Earnings	Detail	Total
Routine Services:		
Room Services: In-Patients	305,242.61	
Nursery	8,209.24	
Out-Patient and Emergency	15,688.32	
Geriatrics	2,069.00	
Total Income: Routine Services		331,209.17
Special Services:		
Operating Rooms	29,764.60	
Delivery Rooms	7,010.00	
Anesthesiology	11,158.50	
Radiology	42,786.00	
Laboratory	80,939.10	
Electrocardiology	6,465.50	
Medical and Surgical—Central Supplies	66,385.90	
Pharmacy	101,559.95	
Other Special Services:		
Cot Rentals	432.00	
Dietary and Cafeteria	16,633.49	
Other (1) 2,607.00 (2) 414.00 (3) 152.33	3,173.33	
Special Foods	1,516.74	
Labor Room	822.00	
Total Income: Special Services		368,647.11
Total General Fund Earnings from Routine and Special Services:		<u>699,856.28</u>
(1) Recovery Room (2) Medical Records		
(3) Miscellaneous		

Schedule 2

THE MIAMI BAPTIST HOSPITAL
Miami, OklahomaSCHEDULE OF GENERAL FUND EXPENSE
FOR ROUTINE AND SPECIAL SERVICES

For the 12 Months Ending December 31, 1964

Classification of Expense	Salaries	Supplies & Non-Salary Expense	Total Expense
Administration and General:			
Administrator's Salary	5,850.00		5,850.00
House Allowance or Expenditures		1,800.00	1,800.00
Admin. Travel Expense		1,796.35	1,796.35
Office and Admin. Expense	17,331.03	22,750.82	40,081.85
Dietary	20,770.24	27,409.24	48,179.48
Household and Property:			
Housekeeping	9,908.91	1,751.70	11,660.61
Laundry and Linens		15,055.72	15,055.72
Maintenance of Personnel		12,107.57	12,107.57
Operation of Plant	5,990.05	13,816.18	19,806.23
Repair and Maintenance	5,990.08	10,429.03	16,419.11
Professional Care of Patients:			
Nursing Service	134,280.34	2,745.58	137,025.92
Medical and Surgical (Central Supply)	7,964.72	35,731.83	43,696.55
Pharmacy	7,114.81	41,210.50	48,325.31
Medical Records and Library	8,803.31	1,896.71	10,700.02
Social Service (Chaplain)		4,493.60	4,493.60
Operating Rooms	14,968.85	3,006.47	17,975.32
Delivery Rooms	3,496.05	96.18	3,592.23
Anesthesiology		1,507.28	1,507.28
Radiology	10,460.53	15,839.90	26,300.43
Pathology and Laboratory	10,460.59	19,163.05	29,623.64
Obstetric	21,519.56	38.46	21,558.02
Snack Bar	6,652.15	7,045.40	13,697.55
Nursery	5,636.49	180.54	5,817.03
Other Expenses		1,321.54	1,321.54
Total General Fund Expense Not Including Depreciation	297,197.71	241,193.65	538,391.36
Provision for Depreciation		40,012.43	40,012.43
Total General Fund Expense Including Depreciation	297,197.71	281,206.08	578,403.79

Baptist Memorial Hospital

Oklahoma City, Oklahoma

A U D I T

For the Year Ending

December 31, 1964

Champlin, Moak, Hunsaker and Rouse

Certified Public Accountants

Oklahoma City, Oklahoma

The Governing Board
The Baptist Memorial Hospital
Oklahoma City, Oklahoma

We have examined the balance sheets of the various funds of The Baptist Memorial Hospital as of December 31, 1964 and the statements of income and expense for the twelve months then ended, where applicable. Our examination was made in accordance with generally accepted auditing standards and accordingly included such tests of the accounting records and such other auditing procedures as we considered necessary in the circumstances.

The various funds included in this report are:

General Fund—

Balance Sheet—Exhibit A

Income and Expense—Exhibit C and Schedules 1 and 2

Plant Fund—Exhibit B

Expansion Fund—Exhibit D

Endowment Fund—Exhibit E

Education Fund—Exhibit F

Doctors Medical Building—Exhibit G

Women's Auxiliary Fund—Exhibit H

In our opinion, the accompanying balance sheets and statements of income and expense present fairly the financial position of these funds at December 31, 1964 and the results of their operations, where applicable, for the twelve months ended December 31, 1964 in conformity with generally accepted accounting principles applied on a basis consistent with that of the preceding year.

Champlin, Moak, Hunsaker and Rouse

Oklahoma City, Oklahoma
February 1, 1965

Exhibit A

THE BAPTIST MEMORIAL HOSPITAL
Oklahoma City

GENERAL FUND BALANCE SHEET

As of December 31, 1964

General Fund Assets		
Cash on deposit	196,441.71	
Cash on hand	<u>1,127.63</u>	197,569.34
Accounts receivable	613,860.86	
Other receivables	<u>3,964.70</u>	
	617,825.56	
Less: Reserve for doubtful accounts	<u>15,490.74</u>	602,334.82
Inventory of supplies—At cost		82,439.09
Emergency reserve funds—Baptist Foundation		6,916.69
Prepaid expense		6,217.26
Deposits		425.00
Deferred administrative charges		38,137.13
Prepaid loan expense		<u>21,414.59</u>
Total General Fund Assets		<u>955,453.92</u>
General Fund Liabilities		
Accounts payable		76,676.74
Salaries payable		52,971.51
Payroll taxes payable		23,647.16
Notes payable		316,679.04
Accrued interest payable		36,262.27
Deposit refundable		<u>351.00</u>
Total General Fund Liabilities		506,587.72
General Fund Net Worth		
Balance of General Fund as of January 1, 1964	125,154.65	
Add: Net income for the period—Exhibit C	<u>154,188.27</u>	
Increase in reserve for depreciation—		
Plant Fund	169,217.75	
Monies from Doctors Medical Building—Net	<u>11,518.34</u>	
Monies from Expansion Fund	125,373.10	
Monies from Women's Auxiliary	<u>238.00</u>	
	585,690.11	
Less: Disbursements for the Plant Fund—		
Sinking Fund deposits	2,490.00	
Additional land costs	4,430.72	
Parking lot	<u>22,223.45</u>	
Equipment	19,301.27	
Minor equipment	2,976.14	
Mortgage principal	34,612.21	
Note payments	29,400.00	
Payments to Baptist Gen. Conv.	<u>801.21</u>	
I. L. Yearby—Golden Age Home	20,588.91	
	<u>136,823.91</u>	448,866.20
Total General Fund Liabilities and Net Worth		<u>955,453.92</u>

ANNUAL OF THE BAPTIST

Exhibit B

THE BAPTIST MEMORIAL HOSPITAL
Oklahoma City

PLANT FUND BALANCE SHEET

As of December 31, 1964

Plant Fund Assets		
Cash on deposit—Sinking Fund		7,350.00
Land		320,601.12
Buildings—School of Nursing	192,786.97	
Buildings—Hospital	2,317,815.39	
Buildings—Golden Age Homes	54,495.13	
Parking lot	22,223.45	
	<u>2,587,320.94</u>	
Less: Reserve for depreciation	237,239.01	2,350,081.93
Equipment—School of Nursing	159,738.26	
Equipment—Hospital	2,250,354.58	
	<u>2,410,092.84</u>	
Less: Reserve for depreciation	670,660.87	1,739,431.97
Minor equipment—School of Nursing	2,564.91	
Minor equipment—Hospital	118,707.58	121,272.49
	<u>118,707.58</u>	
Total Plant Fund Assets		<u>4,538,737.51</u>
Plant Fund Liabilities		
Mortgages payable		2,599,810.47
Notes payable		17,000.00
Due to Baptist General Convention		69,574.93
		<u>2,686,385.40</u>
Total Plant Fund Liabilities		
Plant Fund Net Worth		
Capital invested in plant as of 1-1-1964	1,801,144.86	
Add: Payments made by General Fund—		
Sinking Fund deposits	2,490.00	
Additional land costs	4,430.72	
Parking lot	22,223.45	
Equipment	19,301.27	
Minor equipment	2,976.14	
Mortgage principal	34,612.21	
Note payments	29,400.00	
Payments to Baptist General Conv.	801.21	116,235.00
	<u>116,235.00</u>	
Payments made by Expansion Fund—		
Equipment	4,190.00	
Payments to Baptist General Conv.	100,000.00	104,190.00
	<u>104,190.00</u>	
	2,021,569.86	
Less: Additions to Reserve for depreciation—Net	169,217.75	1,852,352.11
	<u>169,217.75</u>	
Total Plant Fund Liabilities and Net Worth		<u>4,538,737.51</u>

Exhibit C

THE BAPTIST MEMORIAL HOSPITAL
Oklahoma CitySTATEMENT OF GENERAL FUND INCOME
AND GENERAL FUND EXPENSE

For the 12 Months Ended December 31, 1964

Gross earnings from routine and special services—Schedule 1		3,216,148.68
Less: Free services, discounts and allowances—		
Crippled children rate loss	4,148.63	
Vocational rehabilitation rate loss	922.15	
Blue Cross rate loss	(1,511.68)	
Public welfare rate loss	18,417.79	
Employees discounts and benefits	16,154.88	
Courtesy and miscellaneous	2,647.04	
Free service—General patients	6,952.98	
	<hr/>	
Provision for uncollectible accounts	59,785.50	
Less: Recoveries	10,603.55	
	<hr/>	
Accounts receivable adjustment	11,998.86	108,912.60
	<hr/>	
Net Earnings from Routine and Special Services		3,107,236.08
Less: Expenses of routine and special services		
Not including depreciation—Schedule 2		2,702,099.30
		<hr/>
Operating Gain Before Provision for Depreciation		405,136.78
Less: Provision for depreciation—Schedule 2		169,217.75
		<hr/>
Operating Gain After Provision for Depreciation		235,919.03
Add: Other income and receipts—		
Vending machines	20,436.30	
Purchase discounts	17,526.73	
Gifts—Baptist General Convention	(13,774.00)	
Gifts—Churches and organizations	1,528.40	
Gifts—WMU	29,394.34	
Gifts—Supplies and equipment	763.86	
Medical records revenue	949.42	
Interest earned	299.89	
Revenue from Restaurant	1,195.73	
Revenue from Day Nursery	6,021.82	
Miscellaneous income	9,668.26	
School of Nursing—Tuition	3,460.00	
School of Nursing—Room and board	11,404.77	88,875.52
	<hr/>	
Total		324,794.55
Less: Other expense and disbursements—		
Interest and loan expense	155,057.18	
Amortization of organization expense	8,858.76	
Use tax on purchases	2,691.39	
Obsolete inventory	50.00	
Property taxes—Golden Age Homes	976.59	
Legal fees	2,722.36	
Trustee fees	250.00	170,606.28
	<hr/>	
Net Income for the Period—Exhibit A		<u>154,188.27</u>

Exhibit D

THE BAPTIST MEMORIAL HOSPITAL
Oklahoma City

EXPANSION FUND BALANCE SHEET

As of December 31, 1964

Expansion Fund Assets

Cash in bank		9,592.40
Deposits with Baptist Foundation		16,012.50
Pledges receivable		1,181,639.43
Assets under construction—		
Baptist Memorial Hospital Expansion	1,980,056.44	
Baptist Memorial Hospital Equipment	22,366.92	
Doctors Medical Building Expansion	208,434.38	2,210,857.74

Total Expansion Fund Assets

3,418,102.07

Expansion Fund Liabilities

Contractors' current estimates	227,945.25
Contractors' retainage	202,029.04
Equipment	20,887.14
Notes payable—Banks	959,000.00
Accrued interest payable	10,137.00

Total Expansion Fund Liabilities

1,419,998.43

Expansion Fund Net Worth

Balance of Expansion Fund as of January 1, 1964	2,224,005.55
Add: Interest earned	6,257.92
	<u>2,230,263.47</u>

Less: Net reduction in pledges:

Pledges cancelled or adjusted	16,951.00
Less: New pledges	14,354.27

	<u>2,596.73</u>
Monies advanced to General Fund	125,373.10

Monies for Plant Fund:	
Equipment	4,190.00
Payments to Baptist	
General Conv.	100,000.00
	<u>104,190.00</u>

	232,159.83	1,998,103.64
--	------------	--------------

Total Expansion Fund Liabilities and Net Worth	<u><u>3,418,102.07</u></u>
--	----------------------------

Exhibit E

THE BAPTIST MEMORIAL HOSPITAL
Oklahoma City

ENDOWMENT FUND BALANCE SHEET

As of December 31, 1964

Endowment Fund Assets		
Deposited with Baptist Foundation		11,733.40
Total Endowment Fund Assets		<u>11,733.40</u>
Endowment Fund Liabilities		
Endowment Fund Net Worth		None
Capital invested in Endowment Fund		
as of January 1, 1964	11,183.48	
Add: Earnings	549.92	11,733.40
Total Endowment Fund Liabilities and Net Worth		<u>11,733.40</u>

Exhibit F

THE BAPTIST MEMORIAL HOSPITAL
Oklahoma City

EDUCATION FUND BALANCE SHEET

As of December 31, 1964

Education Fund Assets		
Cash in bank		4,340.40
Total Education Fund Assets		<u>4,340.40</u>
Education Fund Liabilities		
Education Fund Net Worth		None
Capital invested in Education fund as of January 1, 1964		4,134.98
Add: Earnings		205.42
Total Education Fund Liabilities and Net Worth		<u>4,340.40</u>

Exhibit G-1

THE BAPTIST MEMORIAL HOSPITAL
Oklahoma City

DOCTORS MEDICAL BUILDING BALANCE SHEET

As of December 31, 1964

Assets

General Assets

Cash in bank—Rental account			2,677.16
Prepaid insurance			1,031.66
Organization expense			16,284.39

Total General Assets

19,993.21

Property and Equipment—Pledged in part to
secure long-term obligations—Contra

	Cost	Reserve For Depreciation	Net
Land	17,959.30		17,959.30
Building	1,168,179.77	96,322.50	1,071,857.27
Equipment	1,660.75	486.60	1,174.15
	<u>1,187,799.82</u>	<u>96,809.10</u>	<u>1,090,990.72</u>

Total Assets

1,110,983.93

Liabilities

General Liabilities

Accounts payable	2,608.57
Accrued payroll taxes	267.54
Accrued interest payable	13,000.01

Total General Liabilities

15,876.12

Long-Term Obligations—Secured by real estate
mortgage on property—Contra Mortgage payable

1,270,000.00

Net Worth

Fund balance—January 1, 1964	(120,322.07)	
Add: Monies to General Fund	(11,518.34)	
Net rental earnings (Loss)—Exhibit G	(44,113.46)	
	<u>(175,953.87)</u>	
Less: Adjustment of prior year taxes	1,061.68	(174,892.19)
Total Liabilities and Net Worth		<u>1,110,983.93</u>

Exhibit G-2

THE BAPTIST MEMORIAL HOSPITAL
Oklahoma City, OklahomaDOCTORS MEDICAL BUILDING
STATEMENT OF NET RENTAL EARNINGS

For the 12 Months Ended December 31, 1964

Rental Income			130,063.81
Expenses			
Operating expenses—			
Cleaning	14,566.52		
Lighting	4,152.64		
Heating and hot water	1,693.79		
Air conditioning and ventilating	7,053.72		
Water	718.47		
Elevator	3,546.12		
Administrative and office	6,885.51		
General building expense	1,986.16		
Parking lot	647.52		
Building repair and maintenance	3,858.24		
Insurance	2,557.99		
Ad valorem taxes	12,217.39	59,884.07	
Interest		73,191.46	
Depreciation		36,061.51	
Amortization of organization expense		3,444.00	
Legal and audit		1,477.48	
Trustee expense		118.75	174,177.27
Net Rental Earnings (Loss)—Exhibit G-1			<u>(44,113.46)</u>

ANNUAL OF THE BAPTIST

Exhibit H-1

THE BAPTIST MEMORIAL HOSPITAL
Oklahoma City

WOMEN'S AUXILIARY FUND BALANCE SHEET

As of December 31, 1964

Women's Auxiliary Fund Assets		
Cash in bank and savings		16,858.10
Accounts receivable		1,677.74
		<hr/>
Total Women's Auxiliary Fund Assets		18,535.84
		<hr/>
Women's Auxiliary Fund Liabilities		
Women's Auxiliary Fund Net Worth		None
Fund balance—January 1, 1964	12,052.36	
Add: Excess of earnings over disbursements	6,721.48	
	<hr/>	
	18,773.84	
Less: Monies to General Fund	238.00	
	<hr/>	
Total Women's Auxiliary Fund Liabilities and Net Worth		18,535.84
		<hr/>

Exhibit H-2

STATEMENT OF EARNINGS AND DISBURSEMENTS

For the 12 Months Ended December 31, 1964

Earnings		
Net revenue from gift shop		6,368.53
Revenue from Nursery Identifoto		1,484.57
Television rental		6,680.46
Interest earned		481.19
		<hr/>
Total Earnings		15,014.75
Less: Expenses		
Payment on pledge to Expansion Fund	8,000.00	
Other disbursements	293.27	
	<hr/>	
		8,293.27
		<hr/>
Excess of Earnings Over Disbursements		6,721.48
		<hr/>

Schedule 1

THE BAPTIST MEMORIAL HOSPITAL
Oklahoma CitySCHEDULE OF GENERAL FUND EARNINGS
FROM ROUTINE AND SPECIAL SERVICES

For the 12 Months Ended December 31, 1964

Source of Earnings		
Routine Services		
Room service—In patients	1,124,672.50	
O B	206,115.50	
Nursery	72,583.50	
Emergency room	57,253.50	
	<hr/>	
Total Earnings—Routine Services		1,460,625.00
Special Services		
Operating rooms	226,510.10	
Delivery rooms	37,972.00	
Anesthesiology	29,636.25	
Radiology	244,623.16	
Laboratory	339,698.10	
Oxygen	37,191.54	
Electrocardiology	28,794.00	
Physical therapy	41,845.50	
Medical and surgical—Central supply	142,684.65	
Pharmacy	501,417.36	
Radioisotope service	9,402.50	
Other special services—		
Guest beds	3,345.50	
Employee cafeteria	112,403.02	
	<hr/>	
		1,755,523.68
<hr/>		
Total General Fund Earnings From		
Routine and Special Services		<u>3,216,148.68</u>

ANNUAL OF THE BAPTIST

Schedule 2

THE BAPTIST MEMORIAL HOSPITAL
Oklahoma CitySCHEDULE OF GENERAL FUND EXPENSES
FOR ROUTINE AND SPECIAL SERVICES

For the 12 Months Ended December 31, 1964

Classification of Expense	Salaries	Supplies & Non-Salary Expense	Total Expense
Administrative and General			
Administrator's salary	8,652.00		8,652.00
Housing allowance		2,472.00	2,472.00
Administrator's travel expense		1,874.45	1,874.45
Office and administrative expenses	124,093.51	141,270.65	265,364.16
Ladies auxiliary	3,900.00	5,323.30	9,223.30
Procurement and supply	15,972.24	(2,184.31)	13,787.93
Social service (Chaplain)	5,150.00	6,533.38	11,683.38
Dietary	131,764.85	149,893.56	281,658.41
Household and Property			
Housekeeping	68,653.66	21,938.71	90,592.37
Laundry and linens	6,062.81	61,534.05	67,596.86
Operation of plant	55,670.10	88,603.37	144,273.47
Professional Care of Patients			
Nursing service—Administrative	40,841.02	3,001.39	43,842.41
Nursing service—General	446,509.54	85,223.95	531,733.49
Nursing service—Education	30,068.93	32,080.34	62,149.27
Medical and surgical—Central supply	33,127.44	3,771.18	36,898.62
Pharmacy	29,594.78	159,768.97	189,363.75
Medical records and library	15,944.96	4,395.28	20,340.24
Operating rooms	94,207.72	87,195.79	181,403.51
Delivery rooms	49,795.56	29,096.78	78,892.34
Anesthesiology		2,761.66	2,761.66
Radiology	41,936.76	100,908.51	142,845.27
Pathology and laboratory	82,160.04	125,633.67	207,793.71
Electrocardiology	5,710.59	8,747.17	14,457.76
Physical therapy	18,322.07	2,240.93	20,563.00
Inhalation therapy	5,914.66	5,265.38	11,180.04
Hospital physicians, interns and externs	49,045.10	10,777.21	59,822.31
O B rooms	59,556.52	9,224.85	68,781.37
Nursery	57,899.90	15,806.53	73,706.43
Emergency rooms	27,307.10	17,813.18	45,120.28
Arthritic clinic	268.92	763.42	1,032.34
Radioisotope	9,614.59	2,618.58	12,233.17
Total General Fund Expenses Not Including Depreciation	<u>1,517,745.37</u>	<u>1,184,353.93</u>	<u>2,702,099.30</u>
Provision for Depreciation			<u>169,217.75</u>
Total General Fund Expenses Including Depreciation			<u><u>2,871,317.05</u></u>

Perry Memorial Hospital

Perry, Oklahoma

A U D I T

For the Year Ending

December 31, 1964

By

Jones and Hall

Certified Public Accountants

Stillwater, Okla.

February 3, 1965

Board of Directors
Baptist General Convention of the
State of Oklahoma
1141 North Robinson
Oklahoma City, Oklahoma

We have examined the General Fund balance sheet and the Plant Fund balance sheet of the Perry Memorial Hospital, Perry, Oklahoma, as at December 31, 1964, and the related income statement for the year then ended. Our examination was made in accordance with generally accepted auditing standards, and accordingly included such tests of the accounting records and such other auditing procedures as we considered necessary in the circumstances.

In our opinion, the accompanying balance sheets and income statement present fairly the financial position of the Perry Memorial Hospital at December 31, 1964, and the results of its operations for the year then ended, in conformity with generally accepted accounting principles applied on a basis consistent with that of the preceding year.

Jones and Hall

MCH/ss

Exhibit A

PERRY MEMORIAL HOSPITAL
Perry, Oklahoma

GENERAL FUND BALANCE SHEET

December 31, 1964

General Fund Assets

Cash on Deposit—		
Savings Account—First National Bank, Perry, Okla.	238.21	
Exchange Bank, Perry, Okla.	22.71	
Cash on Hand	100.00	
		360.92
Accounts Receivable	27,926.39	
Less Reserve for Uncollectible Receivables	4,995.88	
		22,930.51
Estimated Value of Receivables		16,514.75
Inventory of Supplies		784.48
Prepaid Insurance		
Emergency Reserve Fund—		
Deposited with Baptist Foundation		24,033.70
Total General Fund Assets		64,624.36
General Fund Liabilities		
Checking Account—First National Bank,		
Perry, Okla. (Overdraft)		605.08
Accounts Payable—Supplier		7,745.90
Payroll Taxes and Other Deductions Payable		1,077.90
Note Payable to Bank		500.00
General Fund Net Worth		
Balance January 1, 1964	53,769.33	
Add: Addition to Plant Fund Reserve for depreciation	12,296.11	
		66,065.44
Less: Net Loss for year Schedule C	11,149.74	
Equipment added by General Fund		
for Plant Fund	220.22	11,369.96
General Fund Net Worth December 31, 1964		54,695.48
Total General Fund Liabilities and Net Worth		64,624.36

Exhibit B

PERRY MEMORIAL HOSPITAL
Perry, Oklahoma

PLANT FUND BALANCE SHEET

December 31, 1964

Plant Fund Assets			
Building—Leased		295,748.39	
Less: Reserve for Depreciation		47,319.74	
		<hr/>	
Cost of Building less Depreciation			248,428.65
Equipment—Leased		37,076.45	
Convention Owned		26,734.85	
		<hr/>	
		63,811.30	
Less: Reserve for Depreciation			
Leased	29,661.19		
Owned	18,095.12	47,756.31	
		<hr/>	
Cost of Equipment less Depreciation			16,054.99
			<hr/>
Total Plant Fund Assets			264,483.64
			<hr/>
Plant Fund Liabilities			
Original Value of Leased Assets		332,824.84	
Less: Depreciation on Leased Property		76,980.93	
		<hr/>	
			255,843.91
Plant Fund Net Worth			
Capital Invested January 1, 1964		11,093.00	
Add: Equipment furnished by General Fund		220.22	
		<hr/>	
		11,313.22	
Less: Addition to Reserve for Depreciation on owned Equipment		2,673.49	
		<hr/>	
Plant Fund Net Worth December 31, 1964			8,639.73
			<hr/>
Total Plant Fund Liabilities and Net Worth			264,483.64
			<hr/>

Exhibit C

PERRY MEMORIAL HOSPITAL
Perry, OklahomaSTATEMENT OF GENERAL FUND INCOME
AND GENERAL FUND EXPENSE

For the 12 Months Ended December 31, 1964

Gross Earnings from Routine and Special Service—Schedule 1		152,832.33
Less: Blue Cross Rate Loss	644.45	
Courtesy and Miscellaneous	(81.51)	
Public Welfare Rate Loss		
Free Service—Charity	1,072.09	
Employee Discounts	361.05	
	<hr/>	
Provision for Uncollectible	3,048.97	
Uncollectibles Recovered	(675.25)	
Collection Expense	449.40	
	<hr/>	
Net Deductions		4,819.20
Net Earnings from Routine and Special Services		148,013.13
Less: Expense of Routine and Special Service before Depreciation—Schedule 2		149,559.28
Operating Gain (or Loss) before Provisions for Depreciation		(1,546.15)
Less: Provision for Depreciation		12,296.11
Operating Gain (or Loss) After Provision for Depreciation (Loss)		(13,842.26)
Add: Other Income and Receipts		
Vending Machines, Telephone, Television (net)	88.13	
Interest Income	1,572.74	
Gifts—Baptist General Convention	660.00	
Churches and Organizations	371.65	
	<hr/>	
		2,692.52
Net Income (or Loss) for the Period		(11,149.74)

ANNUAL OF THE BAPTIST

Schedule 1

PERRY MEMORIAL HOSPITAL
 Perry, Oklahoma

SCHEDULE OF GENERAL FUND EARNINGS
FROM ROUTINE AND SPECIAL SERVICES

For the 12 Months Ended December 31, 1964

Source of Earnings	Detail	Total
Routine Services:		
Room Service In-Patients	63,618.60	
Nursery	2,962.50	
Out-Patients and Emergency	963.00	
Total Income from Routine and Special Services		67,544.10
Special Services:		
Operating Room	6,460.00	
Delivery Room	2,184.00	
Anesthesiology	6,749.00	
X-Ray	11,521.00	
Laboratory	16,211.50	
Electrocardiology	2,063.00	
Medical and Surgical Supplies	17,156.43	
Pharmacy	19,821.38	
Other Special Services:		
Guest Bed	604.40	
Dietary	2,387.52	
Medical Records	130.00	
Total Income From Special Services		85,288.23
Total General Fund Income from Routine and Special Services		152,832.33

Schedule 2

PERRY MEMORIAL HOSPITAL
Perry, OklahomaSCHEDULE OF GENERAL FUND EXPENSE
FOR ROUTINE AND SPECIAL SERVICES

For the 12 Months Ended December 31, 1964

Classification of Expense	Salaries	Supplies & Non-Salary Expense	Total Expense
Administration and General:			
Administrator's Salary	5,581.92	1,854.00	7,435.92
Administrator's Travel Expense		2,036.14	2,036.14
Office and Administration Expense	7,392.74	7,592.98	14,985.72
Dietary	8,590.38	8,862.45	17,452.83
Household and Property:			
Housekeeping	3,001.93	879.65	3,881.58
Laundry and Linens	1,000.64	2,799.54	3,800.18
Operation of Plant	2,026.52	7,344.57	9,371.09
Repairs and Maintenance	2,026.51	2,242.68	4,269.19
Maintenance of Personnel		1,703.23	1,703.23
Professional Care of Patients:			
Nursing Service	30,521.84	29.29	30,551.13
Medical and Surgical	1,003.66	14,242.32	15,245.98
Pharmacy		6,241.46	6,241.46
Medical Records and Library	422.90	1,104.38	1,527.28
Social Services—Chaplain		1,221.81	1,221.81
Delivery Room	1,645.27	118.00	1,763.27
Operating Room	1,689.84	300.64	1,990.48
Anesthesiology		2,546.25	2,546.25
X-Ray	3,615.15	9,689.59	13,304.74
Pathology and Laboratory	4,555.14	1,302.56	5,857.70
Electrocardiology		361.00	361.00
Nursery	3,327.90	16.20	3,344.10
Scholarship—Nurses Aide Course		(313.60)	(313.60)
Out-Patient and Emergency	501.80	480.00	981.80
Total General Fund Expense before Depreciation	76,904.14	72,655.14	149,559.28
Provision for Depreciation		12,296.11	12,296.11
Total General Fund Expense Including Depreciation	76,904.14	84,951.25	161,855.39

Grand Valley Hospital

Pryor, Oklahoma

A U D I T

FOR THE YEAR ENDING

December 31, 1964

Prepared by

Carl A. Finke, C.P.A.

Miami, Oklahoma

February 3, 1965

Board of Directors
Baptist General Convention
Oklahoma City, Oklahoma
Gentlemen:

I have examined the books and related records of the Grand Valley Hospital for the year ending December 31, 1964. My examination was made in accordance with generally accepted auditing standards, and accordingly included such tests of the account records and such other auditing procedure as I considered necessary in the circumstances.

In my opinion the accompanying statements of income and expenses present fairly the financial position of the Grand Valley Hospital at December 31, 1964, and the results of their operations for the year then ended, in conformity with generally accepted accounting principles applied on a basis consistent with that of the preceding year.

Sincerely,
Carl A. Finke
Certified Public Accountant

Exhibit A

THE GRAND VALLEY HOSPITAL
Pryor, Oklahoma

GENERAL FUND BALANCE SHEET

As of December 31, 1964

General Fund Assets:

Cash on Deposit	6,739.72	
Cash on Hand	175.00	
Total Cash		6,914.72
Accounts Receivable	122,570.47	
Notes Receivable	930.00	
Other Receivables	2,228.52	
Total Receivables	125,728.99	
Less: Reserve for Uncollectible Receivables	12,350.05	
Estimated Value of Receivables		113,378.94
Inventory of Supplies—at cost		24,567.61
Prepaid Expenses		1,609.98
Emergency Fund (Deposited with Baptist Foundation)		22,795.77
Other General Fund Assets		32.00
Total General Fund Assets		169,299.02
General Fund Liabilities:		
Accounts Payable	8,861.94	
Payroll Taxes Payable	2,797.01	
Accrued Expenses Payable	68.53	
Total General Fund Liabilities		11,727.48
General Fund Net Worth:		
Balance of General Fund as of January 1, 1964	159,053.86	
Add: Net Income for the period	(4,386.81)	
Reserves for Depreciation	24,635.37	
Other Increases in the General Fund	50.00	
Total	179,352.42	
Less: Equipment purchased by the General Fund for the Plant Fund	21,780.88	
Balance of General Fund as of December 31, 1964		157,571.54
Total General Fund Liabilities and Net Worth		169,299.02

Exhibit B

THE GRAND VALLEY HOSPITAL
Pryor, Oklahoma

PLANT FUND BALANCE SHEET

As of December 31, 1964

Plant Fund Assets:		
Land (Leased)		8,000.00
Buildings—at cost (Convention Owned)	14,822.00	
(Leased)	517,132.88	
Less: Reserve for Depreciation		
(Convention Owned)	296.44	
(Leased)	92,071.86	
Cost of Buildings less Depreciation		439,586.58
Equipment—at cost (Convention Owned)	88,874.52	
(Leased)	51,088.20	
Less: Reserve for Depreciation		
(Convention Owned)	37,838.97	
(Leased)	51,088.20	
Cost of Equipment less Depreciation		51,035.55
Other Plant Fund Assets		36.82
Total Plant Fund Assets		<u>498,658.95</u>
Plant Fund Liabilities:		
Original Value of Leased Property	576,221.08	
Less Accumulated Depreciation	143,160.06	
Total Plant Fund Liabilities		433,061.02
Plant Fund Net Worth:		
Capital Invested in Plant as of January 1, 1964	52,159.38	
Add: Equipment purchased by General Fund	21,174.76	
Contributions	3,635.68	
Total	76,969.82	
Less: Additions to the Reserves for Depreciation	9,183.89	
Reductions in Plant Fund Assets	2,188.00	
Plant Fund Balance as of December 31, 1964		65,597.93
Total Plant Fund Liabilities and Net Worth		<u><u>498,658.95</u></u>

Exhibit C

THE GRAND VALLEY HOSPITAL
Pryor, OklahomaSTATEMENT OF GENERAL FUND INCOME
AND GENERAL FUND EXPENSE

For the 12 Months Ended December 31, 1964

Gross Earnings from Routine and Special Services: (See Schedule 1 for details)		432,527.44
Less: Free Services, Discounts and Allowances:		
Blue Cross rate loss	46.83	
Public Welfare rate loss	27,042.11	
Free Service—Charity	8,205.93	
Employees Discount	1,429.68	
Courtesy and Miscellaneous	711.49	
Total	37,436.04	
Provision for Uncollectible Receivables	12,544.03	49,980.07
Net Earnings from Routine and Special Services		382,547.37
Less: Expense of Routine and Special Services not including Depreciation: (See Schedule 2)		367,629.01
Operating Gain before Provision for Depreciation		14,918.36
Less: Provision for Depreciation		24,635.37
Operating Gain (Loss) after Provision for Depreciation		(9,717.01)
Add: Other income and receipts:		
Vending Machines (Net)	609.55	
Purchase Discounts	785.45	
Interest	2,149.99	
Gifts—Baptist General Convention	770.00	
Gifts—Churches and Organizations	865.21	
Gain on Sale of Plant Asset	150.00	
Total		5,330.20
Net Income (Loss) for the Period		(4,386.81)

ANNUAL OF THE BAPTIST

Exhibit D

THE GRAND VALLEY HOSPITAL
Pryor, Oklahoma

BUILDING AND CONSTRUCTION FUND

December 31, 1964

Receipts:		
General Fund—Contributions	3,635.68	
Notes Receivable	5,000.00	
Spec. Rec. (B.G.C.)	10,876.41	
Total Receipts		19,512.09
Disbursements:		
Equipment	3,303.27	
Building	16,172.00	
Total Disbursements		19,475.27
Balance of Cash December 31, 1964		36.82

Schedule 1

THE GRAND VALLEY HOSPITAL
Pryor, OklahomaSCHEDULE OF GENERAL FUND EARNINGS
FROM ROUTINE AND SPECIAL SERVICES

For the 12 Months Ending December 31, 1964

Source of Earnings	Detail	Total
Routine Services:		
Room Services: In-Patients	188,965.55	
Nursery	2,652.00	
Out-Patient and Emergency	1,399.75	
Total Income: Routine Services		193,017.30
Special Services:		
Operating Rooms	8,949.50	
Delivery Rooms	3,271.00	
Anesthesiology	15,539.00	
Radiology	49,797.00	
Laboratory	49,697.34	
Medical Records	249.00	
Electrocardiology	7,415.00	
Blood Bank	802.08	
Medical and Surgical—Central Supplies	31,285.12	
Pharmacy	67,281.10	
Other Special Services:		
Cot Rentals	855.72	
Dietary and Cafeteria	909.39	
Other (1) 1,904.01 (2) 1,088.75 (3) 466.13	3,458.89	
Total Income: Special Services		239,510.14
Total General Fund Earnings from Routine and Special Services		432,527.44
(1) Snack Bar		
(2) Recovery Room		
(3) Television		

Schedule 2

THE GRAND VALLEY HOSPITAL
 Pryor, Oklahoma

SCHEDULE OF GENERAL FUND EXPENSE
FOR ROUTINE AND SPECIAL SERVICES

For the 12 Months Ending December 31, 1964

Classification of Expense	Salaries	Supplies & Non-Salary Expense	Total Expense
Administration and General:			
Administrator's Salary	6,000.00	268.61	6,268.61
House Allowance or Expend.		1,854.00	1,854.00
Administrator's Travel Expense		2,530.05	2,530.05
Office and Administration Expense	20,247.48	21,478.61	41,726.09
Dietary	18,808.47	21,263.21	40,071.68
Household and Property:			
Housekeeping	7,391.23	2,152.05	9,543.28
Laundry and Linens	3,104.50	8,030.59	11,135.09
Maintenance of Personnel		15,983.49	15,983.49
Operation of Plant	4,401.50	10,640.83	15,042.33
Repair and Maintenance	5,341.27	9,127.54	14,468.81
Professional Care of Patients:			
Nursing Service	85,762.70	1,428.51	87,191.21
Nursing Education		400.00	400.00
Medical and Surgical (Central Supply)	4,046.77	16,462.08	20,508.85
Pharmacy	6,611.89	20,875.02	27,486.91
Medical Records and Library	4,798.03	834.10	5,632.13
Social Service (Chaplain)		2,261.18	2,261.18
Operating Rooms	2,086.84	220.58	2,307.42
Delivery Rooms	1,023.22		1,023.22
Anesthesiology	8,119.94	1,775.03	9,894.97
Radiology	9,195.45	18,426.03	27,621.48
Pathology and Laboratory	9,789.30	7,534.82	17,324.12
Electrocardiology	425.25	2,326.15	2,751.40
Blood Bank		1,070.89	1,070.89
Snack Bar	1,344.00	1,139.57	2,483.57
Out Patients and Emergency	1,023.23		1,023.23
Other Expenses		25.00	25.00
Total General Fund Expense			
Not Including Depreciation	199,521.07	168,107.94	367,629.01
Provision for Depreciation		24,635.37	24,635.37
Total General Fund Expense			
Including Depreciation	199,521.07	192,743.31	392,264.38

Sayre Hospital

Sayre, Oklahoma

For Twelve Months Period Ending

December 31, 1964

By

Scott Quigley, C.P.A.

Altus, Oklahoma

January 13, 1965

Board of Directors
Baptist General Convention of Oklahoma
Baptist Building
1141 North Robinson
Oklahoma City, Oklahoma

Gentlemen:

We have completed an audit of the Sayre Hospital at Sayre, Oklahoma, for year ending December 31, 1964. Attached, as part of my report thereon, please find exhibits and schedules as follows:

Exhibit A: General Fund Balance Sheet, as of December 31, 1964.

Exhibit B: Plant Fund Balance Sheet, as of December 31, 1964.

Exhibit C: Statement of General Fund Income and Expense, January 1 to December 31, 1964.

Schedule C-1: Earnings from Routine and Special Services, January 1 to December 31, 1964.

Schedule C-2: Expenses of Routine and Special Services, January 1 to December 31, 1964.

SCOPE OF AUDIT

A balance-sheet type of audit was made of the accounts as of December 31, 1964, with spot-check of detail transactions.

We had no opportunity to witness the physical inventory taking, but did spot-check some items to verify that stocks are being maintained at the approximate levels reported.

The accounts receivable were confirmed by outside correspondence.

The accounts payable were not confirmed by outside correspondence.

COMMENTS AND RECOMMENDATIONS

We found the books of account to be in excellent condition, generally speaking; however the statistical records are still not good. We attribute this, not to any lack of good intent or conscientious effort on the part of the personnel involved, but to a lack of training. If you like we can suggest a hospital not far away which has excellent records that we feel sure would be willing to help you. We again recommend that, since the statistics are of such vital importance, they should be made the direct responsibility of one person. We suggested a method of balancing each month's statistics, which should also be of some help. The following comments are made:

The average per diem cost of in-patient service for the entire year was down to \$27.03, from the average cost of \$27.30 for 1963.

This improvement can be attributed at least in part to an increase in occupancy rate from 58.06% to 68.35%.

AUDITORS' OPINION

With the above exceptions and limitations, in our opinion the attached financial statements present fairly the financial condition of this hospital as of December 31, 1964, and the results of operations for the year then ended, in conformity with generally accepted accounting principles applied on a basis consistent with that of the preceding year.

Respectfully submitted,
Scott Quigley
Certified Public Accountant

Exhibit A

SAYRE HOSPITAL Sayre, Oklahoma

GENERAL FUND BALANCE SHEET

As of December 31, 1964

General Fund Assets:		
Cash on Deposit	48,316.89	
Cash on Hand	225.00	
		<hr/>
Total Cash		48,541.89
Accounts Receivable	27,030.55	
Due from Sayre Chronic and Convalescent Hospital	14,975.04	
		<hr/>
Total Receivables	42,005.59	
Less: Reserve for Uncollectible Receivables	3,225.12	
		<hr/>
Estimated Value of Receivables		38,780.47
Inventory of Supplies—at cost		17,834.22
Prepaid Expenses		851.40
Emergency Fund (Deposited with Baptist Foundation)		3,784.55
		<hr/>
Total General Fund Assets		109,792.53
General Fund Liabilities:		
Payroll Taxes	1,683.99	
Use Taxes	15.44	
Credit Balances in Accounts Receivable	198.90	
Accrued Expenses Payable	350.00	
Due Blue Cross	597.98	
		<hr/>
Total General Fund Liabilities		2,846.31
General Fund Net Worth:		
Balance of General Fund, as of 1/1/64	66,885.66	
Add: Net Income for the period	30,837.96	
Additions to Plant Fund Reserve for Depreciation	15,139.50	
		<hr/>
Total	112,863.12	
Less: Equipment purchased by the General Fund for the Plant Fund	5,916.90	
		<hr/>
Balance of General Fund, as of 12/31/64		106,946.22
		<hr/>
Total General Fund Liabilities and Net Worth		109,792.53
		<hr/>

Exhibit B

SAYRE HOSPITAL
 Sayre, Oklahoma
PLANT FUND BALANCE SHEET

As of December 31, 1964

Plant Fund Assets:			
Land (Leased)			2,835.00
Building (Leased)		374,701.52	
Leasehold Improvements—Building and Land (Convention Owned)		9,635.86	
Total		384,337.38	
Less: Reserve for Depreciation:			
(Leased)	25,590.82		
(Convention Owned)	309.58	25,900.40	358,436.98
Equipment—at cost:			
(Leased)		64,038.22	
(Convention Owned)		13,758.45	
Total		77,796.67	
Less: Reserve for Depreciation:			
(Leased)	21,185.67		
(Convention Owned)	1,783.17	22,968.84	54,827.83
Total Plant Fund Assets			416,099.81
Plant Fund Liabilities:			
Original Value of Leased Property		441,574.74	
Less: Accumulated Depreciation		46,776.49	
Total Plant Fund Liabilities			394,798.25
Plant Fund Net Worth:			
Capital Invested by Baptist General Convention:			
Balance, as of 1/1/64		16,626.31	
Add: Equipment purchased by General Fund		5,916.90	
Total		22,543.21	
Less: Additions to Reserve for Depreciation, Convention Owned Assets		1,241.65	
Plant Fund Balance, as of 12/31/64			21,301.56
Total Plant Fund Liabilities and Net Worth			416,099.81

Exhibit C

SAYRE HOSPITAL
Sayre, OklahomaSTATEMENT OF GENERAL FUND INCOME
AND GENERAL FUND EXPENSE

For the 12 Months Ended December 31, 1964

Gross Earnings from Routine and Special Services (See Schedule C-1 for Details)		248,841.45
Less: Free Services, Discounts and Allowances:		
Blue Cross Discount	6,275.56	
Welfare Discounts	5,423.46	
Employees Discount	99.20	
Courtesy and Miscellaneous Discounts	1,144.57	
Total	12,942.79	
Provision for Uncollectible Receivables	4,165.43	17,108.22
Net Earnings from Routine and Special Services		231,733.23
Less: Expense of Routine and Special Services, not including depreciation (See Schedule C-2 for Details)		191,151.26
Operating Profit before Provision for Depreciation		40,581.97
Less: Provision for Depreciation		15,139.50
Operating Profit after Provision for Depreciation		25,442.47
Add: Other Income and Receipts:		
Baptist General Convention—for Chaplain	720.00	
General Contributions	212.24	
Telephone Revenue	389.60	
Purchase Discounts	645.48	
Vending Machines (Net)	196.93	
Meals to Employees	1,867.10	
Television	194.60	
Special Meals	481.50	
Cot Rentals	571.25	
Miscellaneous Income—Collection Fee	1.00	
Interest Income	115.79	
Total		5,395.49
Net Profit for the Period		30,837.96

Schedule C-1

SAYRE HOSPITAL
Sayre, OklahomaSCHEDULE OF GENERAL FUND EARNINGS
FROM ROUTINE AND SPECIAL SERVICES

For the 12 Months Ended December 31, 1964

Source of Earnings	Detail	Total
Routine Services:		
Room Service—In-Patients	109,902.50	
Nursery	1,619.50	
Out-Patient and Emergency	1,666.50	
Total Income—Routine Services		113,188.50
Special Services:		
Operating Room	21,214.00	
Delivery Room	1,370.00	
Anesthesiology	6,904.00	
Radiology	9,693.00	
Laboratory	26,140.95	
Electrocardiology	2,008.60	
Medical and Surgical Supplies	24,224.57	
Pharmacy	41,064.79	
Oxygen	3,033.04	
Total Income—Special Services		135,652.95
Total General Fund Earnings from Routine and Special Services		<u>248,841.45</u>

Schedule C-2

SAYRE HOSPITAL
Sayre, OklahomaSCHEDULE OF GENERAL FUND EXPENSE
FROM ROUTINE AND SPECIAL SERVICES

For the 12 Months Ended December 31, 1964

Classification of Expense	Salaries	Supplies & Non-Salary Expense	Total Expense
Administration and General:			
Administrator's Salary	5,950.00		5,950.00
Administrator's Travel Expense		1,875.13	1,875.13
Office and Administration Expense	8,717.18	12,373.91	21,091.09
Dietary	9,173.05	14,303.97	23,477.02
Household and Property:			
Housekeeping	4,714.36	2,464.05	7,178.41
Laundry and Linens	985.55	6,869.32	7,854.87
Operation of Plant	3,038.21	13,295.18	16,333.39
Repairs and Maintenance		532.33	532.33
Professional Care of Patients:			
Nursing Service	34,987.74	2,985.62	37,973.36
Medical and Surgical	2,463.91	15,618.51	18,082.42
Pharmacy	2,463.91	10,792.78	13,256.69
Medical Records and Library	511.45	370.55	882.00
Social Service (Chaplain)		1,200.00	1,200.00
Operating Room	1,971.09	2,985.99	4,957.08
Delivery Room	985.55	49.50	1,035.05
Anesthesiology		2,651.57	2,651.57
Radiology	1,780.00	3,964.43	5,744.43
Laboratory	7,031.00	7,249.46	14,280.46
Electrocardiology	89.00	6.00	95.00
Oxygen	1,971.09	1,102.63	3,073.72
Nursery	2,463.91	128.28	2,592.19
Out-Patients and Emergency	985.55	49.50	1,035.05
Total General Fund Expense not including Depreciation	90,282.55	100,868.71	191,151.26
Provision for Depreciation		15,139.50	15,139.50
Total General Fund Expense including Depreciation	90,282.55	116,008.21	206,290.76

**Sayre Chronic
and Convalescent Hospital**

Sayre, Oklahoma

AUDIT

**For the Year Ending
December 31, 1964**

Scott Quigley, C.P.A.
Altus, Oklahoma
By

January 13, 1965

Board of Directors
Baptist General Convention of Oklahoma
Baptist Building
1141 North Robinson
Oklahoma City, Oklahoma
Gentlemen:

We have completed an audit of the books of the Sayre Chronic and Convalescent Hospital at Sayre, Oklahoma, for the year ending December 31, 1964. Attached, you will please find exhibits and schedules as follows:

Exhibit A: General Fund Balance Sheet, as of December 31, 1964.

Exhibit B: Plant Fund Balance Sheet, as of December 31, 1964.

Exhibit C: Statement of General Fund Income and Expense, January 1 to December 31, 1964.

Schedule C-1: Schedule of General Fund Expense, January 1 to December 31, 1964.

SCOPE OF AUDIT

A balance-sheet type of audit was made of the accounts as of December 31, 1964.

We had no opportunity to witness the physical inventory taking, so accepted the inventory figures compiled by the hospital personnel. In any case apparently extensive stocks are neither maintained nor needed.

In view of the nature of patient population and heavy reliance upon third party payors, we did not attempt to confirm receivables.

Accounts payable were not confirmed by outside information.

COMMENTS AND RECOMMENDATIONS

We again found the inter-hospital accounts out of balance, but only by one item. We believe this problem is now virtually solved.

Except for the above, we found the books to be well kept.

Since the Sayre Chronic and Convalescent Hospital and the Sayre Hospital are entirely separate institutions, we again recommend strongly that the Oklahoma City office bill each institution separately for insurance and all other items, if any. Your insurance carrier can break this down for you, and we recommend you insist upon it.

AUDITOR'S OPINION

For the principal reason that we made no outside confirmation, we should not express an over-all opinion as to the attached financial statements; as the American Institute of Certified Public Accountants, which organization sets the standards for our profession, would not approve. At the same time we are not apologetic, neither about the books nor about these financial statements. Giving due consideration to all that we did not do on this audit, in our opinion the attached financial statements reliably report the financial operations and condition of this convalescent hospital for the period and time indicated.

Respectfully submitted,

Scott Quigley

Certified Public Accountant

Exhibit A

SAYRE CHRONIC & CONVALESCENT HOSPITAL

Sayre, Oklahoma
GENERAL FUND BALANCE SHEET

As of December 31, 1964

General Fund Assets:		
Cash on Deposit		7,015.48
Accounts Receivable	2,390.07	
Less: Reserve for Uncollectible Receivables	357.72	2,032.35
Inventory		766.76
Unexpired Insurance		119.75
Total General Fund Assets		<u>9,934.34</u>
General Fund Liabilities:		
Accrued Expenses Payable	100.00	
Due Sayre Hospital	14,975.04	
Total General Fund Liabilities		15,075.04
General Fund Net Worth:		
General Fund Balance, as of 1/1/64 (Deficit)	(1,544.85)	
Add: Net Income for the period	7,217.72	
Additions to Plant Fund Reserves for Depreciation	1,396.15	
Total	7,069.02	
Less: Equipment purchased by the General Fund for the Plant Fund	12,209.72	
Balance of General Fund, as of 12/31/64 (Deficit)		<u>(5,140.70)</u>
Total General Fund Liabilities and Net Worth		<u>9,934.34</u>

Exhibit B
SAYRE CHRONIC & CONVALESCENT HOSPITAL
 Sayre, Oklahoma

PLANT FUND BALANCE SHEET

As of December 31, 1964

Plant Fund Assets:		
Land (Leased)		2,250.00
Building (Leased)	11,682.50	
Less: Reserve for Depreciation	662.00	11,020.50
Leasehold Improvements (Convention Owned)	25,888.91	
Less: Reserve for Depreciation	1,016.12	24,872.79
Equipment (Leased)	1,000.00	
Less: Reserve for Depreciation	283.30	716.70
Equipment (Convention Owned)	6,335.40	
Less: Reserve for Depreciation	1,439.04	4,896.36
Book Value of Depreciable Assets		<u>41,506.35</u>
Total Plant Fund Assets		<u>43,756.35</u>
Plant Fund Liabilities:		
Original value of leased property	14,932.50	
Less: Accumulated Depreciation	943.30	
Total Plant Fund Liabilities		13,987.20
Plant Fund Net Worth:		
Capital Invested by Baptist General Convention, 1/1/64	18,621.93	
Add: Equipment purchased by the General Fund for the Plant Fund	12,209.72	
Total	30,831.65	
Less: Additions to Reserve for Depreciation, convention owned assets	1,062.50	
Plant Fund Balance, as of 12/31/64		<u>29,769.15</u>
Total Plant Fund Liabilities and Net Worth		<u>43,756.35</u>

Exhibit C
SAYRE CHRONIC & CONVALESCENT HOSPITAL
 Sayre, Oklahoma
STATEMENT OF GENERAL FUND INCOME AND EXPENSE
 For the 12 Months Ended December 31, 1964

Gross Earnings from Patient Care:		
Room, Board and Nursing	52,037.44	
Pharmacy	163.08	
Medical and Surgical	1,518.30	
Oxygen	41.50	
	<hr/>	
Total Gross Earnings		53,760.32
Less: Free Services, Discounts and Allowances:		
Charity	85.62	
Courtesy Discounts	.65	
	<hr/>	
Total	86.27	
Provision for Uncollectible Receivables	<u>—0—</u>	86.27
Net Earnings from Patient Care		53,674.05
Less: Expenses, not including depreciation (See Schedule C-1 for Details)		<hr/>
		45,475.48
Operating Profit before provision for depreciation		<hr/>
		8,198.57
Less: Provision for depreciation		<hr/>
		1,396.15
Operating Profit after provision for depreciation		<hr/>
		6,802.42
Add: Other Income and Receipts:		
Meals to Employees	101.50	
Miscellaneous Income	313.80	
	<hr/>	
Total		415.30
Net Profit for the Period		<hr/>
		<u>7,217.72</u>

Schedule C-1

SAYRE CHRONIC & CONVALESCENT HOSPITAL
 Sayre, Oklahoma
SCHEDULE OF GENERAL FUND EXPENSE

For the 12 Months Ended December 31, 1964

Classification of Expense	Salaries	Supplies & Non-Salary Expense	Total Expense
Administration and General:			
Administrator's Travel Expense		675.00	675.00
Office and Administrative Expense	1,000.00	2,886.34	3,886.34
Dietary	5,294.42	8,232.39	13,526.81
Household and Property:			
Housekeeping	3,138.95	226.76	3,365.71
Laundry and Linens		2,700.20	2,700.20
Operation of Plant	450.00	4,517.56	4,967.56
Professional Care of Patients:			
Nursing Service	15,866.48	32.22	15,898.70
Medical and Surgical		253.07	253.07
Pharmacy		177.61	177.61
Oxygen		24.48	24.48
Total General Fund Expense not including depreciation	25,749.85	19,725.63	45,475.48
Provision for depreciation		1,396.15	1,396.15
Total General Fund Expense including depreciation	25,749.85	21,121.78	46,871.63

Stillwater Municipal Hospital

Stillwater, Oklahoma

A U D I T

For the Year Ending

December 31, 1964

By

Jones and Hall

Certified Public Accountants

Stillwater, Oklahoma

January 29, 1965

Board of Directors
Baptist General Convention of the
State of Oklahoma
1141 North Robinson
Oklahoma City, Oklahoma

We have examined the General Fund balance sheet and the Plant Fund balance sheet of the Stillwater Municipal Hospital, Stillwater, Oklahoma as of December 31, 1964, and the related income statements for the year then ended. Our examination was made in accordance with generally accepted auditing standards, and accordingly included such tests of the accounting records and such other auditing procedures as we considered necessary in the circumstances.

In our opinion, the accompanying balance sheets and income statements present fairly the financial position of the Stillwater Municipal Hospital as of December 31, 1964, and the results of its operations for the year then ended, in conformity with generally accepted accounting principles applied on a basis consistent with that of the preceding year.

Jones and Hall

CHJ:pkc

Exhibit A
STILLWATER MUNICIPAL HOSPITAL
 Stillwater, Oklahoma

GENERAL FUND BALANCE SHEET

As of December 31, 1964

General Fund Assets		
Cash on Deposit—Stillwater National Bank	772.65	
Cash on Deposit—First National Bank	378.49	
Cash on Hand	250.00	
Total Cash		1401.14
Accounts Receivable		119,761.73
Inventory of Supplies	49,258.88	
Less: Reserve for Replacement	1,927.50	47,331.38
Prepaid Insurance		955.11
Emergency Reserve Funds		
Deposited with Baptist Foundation	22,212.43	
Deposited with Baptist Foundation	11,521.33	33,733.76
Stocks		2209.99
Total General Fund Assets		<u>205,393.11</u>
General Fund Liabilities		
Accounts Payable	12,464.48	
Payroll Taxes Payable	5,348.59	
Total General Fund Liabilities		17,813.07
General Fund Net Worth		
Balance January 1, 1964	178,054.32	
Add: Net Gain or (loss) for Period Ex. C	(3,532.50)	
Net Gain or (loss) for Period—		
Convalescent Ward—Exhibit D	(6,602.10)	(10,134.60)
Addition to Plant Fund Reserve		
for depreciation	29,801.49	
	197,721.21	
Less: Equipment purchased by General		
Fund for Plant Fund	10,141.17	
General Fund Net Worth (December 31, 1964)		187,580.04
Total General Fund Liabilities and Net Worth		<u>205,393.11</u>

Exhibit B
STILLWATER MUNICIPAL HOSPITAL
 Stillwater, Oklahoma

PLANT FUND BALANCE SHEET
 As of December 31, 1964

Plant Fund Assets		
Land (Leased)		50,000.00
Building (Leased)	624,500.00	
Less: Reserve for Depreciation	81,430.00	
		<hr/>
Cost of Building less Depreciation		543,070.00
Equipment (Convention owned)	122,909.09	
Equipment (Leased)	57,275.70	
		<hr/>
Total Equipment	180,184.79	
Less: Reserve for Depr.-Owned	76,842.12	
Reserve for Depr.-Leased	40,092.99	
		<hr/>
Cost of Equipment less Depreciation		63,249.68
		<hr/>
Total Plant Fund Assets		656,319.68
		<hr/>
Plant Fund Liabilities		
Original Value of leased property	731,775.70	
Less: Accumulated Depreciation	121,522.99	
		<hr/>
Total Plant Fund Liabilities		610,252.71
		<hr/>
Plant Fund Net Worth		
Capital Invested January 1, 1964	47,509.72	
Add: Equipment purchased by General Fund	10,141.17	
		<hr/>
	57,650.89	
Less: Addition to Reserve for Depreciation on owned Equipment	11,583.92	
		<hr/>
Plant Fund Net Worth December 31, 1964		46,066.97
		<hr/>
Total Plant Fund Liabilities and Net Worth		656,319.68
		<hr/>

Exhibit C

STILLWATER MUNICIPAL HOSPITAL

Stillwater, Oklahoma

STATEMENT OF GENERAL INCOME
AND GENERAL FUND EXPENSE

For the Twelve Months Ending December 31, 1964

Gross Earnings from Routine and Special Services—Sch. 1		608,674.26
Less: Blue Cross Rate Loss	2,516.28	
Courtesy and Miscellaneous	3,486.03	
Free Service-Charity	5,151.33	
Cripple Children Rate Loss	(1,808.88)	
Aid to Families of Dependable Children Rate Loss	290.11	
Old Age Assistance Rate Loss	2,368.99	
Medical Assistance to Aged Rate Loss	386.92	
Total	12,390.78	
Uncollectible Receivables Charged Off	9,601.88	
Deduction for Gross Earnings		21,992.66
Net Earnings from Routine and Special Services		586,681.60
Less: Expense of Routine and Special Services		
Before Provision for Depreciation—Schedule 2		572,728.08
Net Earnings from Operation before Provision for Depr.		13,953.52
Less: Provision for Depreciation—Schedule 2		28,751.49
Net Operating Gain After Provision for Depreciation		(14,797.97)
Add: Other Income and Receipts		
Vending Machines (Net)	59.30	
Purchase Discounts	2,074.51	
Gifts—Baptist General Convention	900.00	
Miscellaneous Contributions	925.00	
Invested Income—Interest and Dividends	7,306.66	
Net Gain or (Loss) for Period		(3,532.50)

Exhibit D

STILLWATER MUNICIPAL HOSPITAL

Stillwater, Oklahoma

CONVALESCENT WARD
STATEMENT OF GENERAL FUND INCOME
AND GENERAL FUND EXPENSE

For the 12 Months Ending December 31, 1964

Routine Service		
Room Service		34,721.40
Special Services		
Supplies and Drugs		2,047.12
Net Earnings from Routine and Special Services		36,768.52
Less: Expense of Routine and Special Services		
Not Including Depreciation—Schedule 3		42,320.62
Operating Gain Before Provision for Depreciation		(5,552.10)
Less: Provision for Depreciation		1,050.00
Net Operations Gain or (Loss) Including Depreciation		(6,602.10)

Schedule 3

CONVALESCENT WARD
STATEMENT OF GENERAL FUND EXPENSES
FOR ROUTINE AND SPECIAL SERVICES

Classification of Expense	Salaries	Supplies & Non-Salary Expense	Total Expense
Administration and General			
Office and Administration Expense	600.00		600.00
Dietary	5,329.40	5,200.00	10,529.40
Household and Property			
Housekeeping	1,296.00		1,296.00
Laundry and Linen		912.50	912.50
Operation of Plant	432.00	820.80	1,252.80
Professional Care of Patients			
Nursing	25,764.50		25,764.50
Drugs		1,965.42	1,965.42
Total Expense Not Including Depreciation	33,421.90	8,898.72	42,320.62
Provision for Depreciation		1,050.00	1,050.00
Total Expense Including Depreciation	33,421.90	9,948.72	43,370.62

Schedule 1
STILLWATER MUNICIPAL MUNICIPAL HOSPITAL
 Stillwater, Oklahoma
SCHEDULE OF GENERAL FUND EARNINGS
FROM ROUTINE AND SPECIAL SERVICES
 For the 12 Months Ending December 31, 1964

Earnings from Routine Services		
Room Services IN Patients	229,796.45	
Nursery	15,864.00	
OUT Patients and Emergency	6,527.00	
Gross Earnings from Routine Services		252,187.45
Earnings from Special Services		
Operating Room	22,280.00	
Delivery Room	11,117.50	
Physical Therapy	3,386.00	
Anesthesiology	25,169.50	
X-Ray	53,093.75	
Recovery Room	4,188.00	
Laboratory	79,650.45	
Medical and Surgical Supplies	49,914.60	
Pharmacy	85,904.97	
Other Special Services—		
Dietary Income	10,110.17	
Miscellaneous (R & A Refund 8,098.15)	11,671.87	
Gross Earnings from Special Services		356,486.81
Gross General Fund Earnings from Routine and Special Services		<u>608,674.26</u>

Schedule 2
STILLWATER MUNICIPAL MUNICIPAL HOSPITAL
 Stillwater, Oklahoma
SCHEDULE OF GENERAL FUND EXPENSE
FOR ROUTINE AND SPECIAL SERVICES
 For the 12 Months Ending December 31, 1964

Classification of Expense	Salaries	Supplies & Non-Salary Expense	Total Expense
Administration and General			
Administrator	7,200.00	1,800.00	9,000.00
Administrator's Travel		964.76	964.76
Office and Administration Expense	21,027.75	13,403.49	34,431.24
Dietary	31,093.30	34,482.63	65,575.93
Household and Property			
Housekeeping	9,608.35	4,236.25	13,844.60
Laundry and Linen	3,600.00	12,379.25	15,979.25
Maintenance of Personnel		17,517.98	17,517.98
Operation of Plant	7,638.10	21,858.43	29,496.53
Repairs and Maintenance	7,638.10	6,387.64	14,025.74
Professional Care of Patients			
Nursing Service	113,302.00	6,377.74	119,679.74
Nursing Service—Administration	6,126.05	419.95	6,546.00
Central Supply	4,549.45	33,083.65	37,633.10
Pharmacy	4,680.00	15,980.87	20,660.87
Medical Records and Library	10,567.70	1,229.87	11,797.57
Social Service—Chaplain		2,231.06	2,231.06
Operating Room	13,808.10	6,713.63	20,521.73
Delivery Room	8,832.30	3,813.20	12,645.50
Anesthesiology	24,328.10	4,447.88	28,775.98
Radiology		17,614.51	17,614.51
Pathology and Laboratory	18,831.25	15,039.67	33,870.92
Physical Therapy	5,138.00	27.00	5,165.00
X-Ray	7,801.10	8,333.88	16,134.98
Recovery Room	4,356.70	521.22	4,877.92
Emergency Room	4,375.50	1,333.55	5,709.05
O. B. Ward	21,311.00	6,717.12	28,028.12
Total General Fund Expense not Including Depreciation	<u>335,812.85</u>	<u>236,915.23</u>	<u>572,728.08</u>
Provision for Depreciation		28,751.49	28,751.49
Total General Fund Expense Including Depreciation	<u>335,812.85</u>	<u>265,666.72</u>	<u>601,479.57</u>

Baptist Hospitals of Oklahoma

Operated by
The Baptist General Convention of Oklahoma

COMPOSITE AUDIT

For the Eleven Baptist Hospitals

For the Year Ending
December 31, 1964

From the Office of
Wm. G. Kersh, Director
Baptist Hospitals and Golden Age Homes

Exhibit A

A Composite Audit of
THE ELEVEN HOSPITALS
 Operated by Baptist General Convention of Oklahoma

GENERAL FUND BALANCE SHEET

As of December 31, 1964

General Fund Assets:		
Cash on Deposit	345,855.68	
Cash on Hand	24,621.62	
	<hr/>	
Total Cash		370,477.30
Accounts Receivable	1,435,352.57	
Notes Receivable	21,401.30	
Other Receivables	100,113.09	
	<hr/>	
Total Receivables	1,556,866.96	
Less: Reserve for Uncollectible Receivables	144,280.65	
	<hr/>	
Estimated Value of Receivables		1,412,586.31
Inventory of Supplies—at Cost		356,980.78
Prepaid Expenses		20,927.05
Emergency Fund (Deposited with Baptist Foundation)		201,327.09
Other General Fund Assets		36,903.88
Deferred Expenses		38,137.13
		<hr/>
Total General Fund Assets		2,437,339.54
General Fund Liabilities:		
Accounts payable	252,357.92	
Salaries and Wages Payable	107,006.55	
Payroll Taxes Payable	43,194.51	
Notes Payable	497,366.99	
Accrued Expenses Payable	36,937.01	
Other General Fund Liabilities	2,601.04	
	<hr/>	
Total General Fund Liabilities		939,464.02
General Fund Net Worth:		
Balance of General Fund as of January 1, 1964	1,036,728.76	
Add: Net Income for the Period	249,137.92	
Additions to Plant Fund	303,832.10	
Other Increases in the General Fund	167,179.44	
	<hr/>	
Total	1,756,878.22	
Less: Equipment Purchased by the		
General Fund for the Plant Fund	98,143.56	
Other Decreases in the General Fund	160,859.14	
Balance of General Fund as of December 31, 1964		1,497,875.52
		<hr/>
Total General Fund Liabilities and Net Worth		2,437,339.54
		<hr/>

Exhibit B

A Composite Audit of
THE ELEVEN HOSPITALS
 Operated by Baptist General Convention of Oklahoma

PLANT FUND BALANCE SHEET

As of December 31, 1964

Plant Fund Assets:		
Land (Convention Owned)		464,774.22
(Leased)		84,335.00
Buildings—at cost (Convention Owned)	4,173,275.20	
(Leased)	2,396,895.23	
Less: Reserve for Depreciation (Convention Owned)	597,810.52	
(Leased)	346,415.60	
Cost of Buildings less Depreciation		5,625,944.31
Equipment—at cost (Convention Owned)	3,828,661.96	
(Leased)	323,369.19	
Less: Reserve for Depreciation (Convention Owned)	1,403,934.14	
(Leased)	236,548.98	
Cost of Equipment less Depreciation		2,511,548.03
Total Plant Fund Assets		<u>8,686,601.56</u>
Plant Fund Liabilities		
Notes Payable	151,789.96	
Mortgages Payable	2,599,810.47	
Other Plant Fund Liabilities	99,574.93	
Original Value of Leased Property	2,804,599.51	
Less Accumulated Depreciation	569,222.58	
Total Plant Fund Liabilities		5,086,552.29
Plant Fund Net Worth:		
Capital invested in Plant as of December 1, 1964	3,442,214.16	
Add: Equipment purchased by the General Fund	213,772.44	
Other increases in Plant Fund	299,002.25	
Total	3,954,988.85	
Less: Additions to the Reserves for Depreciation	322,751.88	
Reductions in Plant Fund Assets	32,188.00	
Plant Fund Balance as of December 31, 1964		3,600,049.27
Total Plant Fund Liabilities and Net Worth		<u>8,686,601.56</u>

Exhibit C

A Composite Audit of
THE ELEVEN HOSPITALS
 Operated by Baptist General Convention of Oklahoma

**STATEMENT OF GENERAL FUND INCOME
 AND GENERAL FUND EXPENSE**

For the 12 Months ending December 31, 1964

Gross Earnings from Routine and Special Services: (See Schedule 1 for details)		7,311,742.60
Less: Free Services, Discounts and Allowances:		
Blue Cross rate loss (Less Retroactive payment)	28,439.58	
Crippled Children rate loss	13,556.94	
County Patients rate loss	4,375.95	
Public Welfare rate loss	111,802.98	
Free Service—Charity	41,427.83	
Employees Discount	21,665.59	
Courtesy and Miscellaneous	13,582.41	
Allowances—Other	1,614.84	
Total	236,466.12	
Provision for Uncollectible Receivables	170,263.70	406,729.82
Net Earnings from Routine and Special Services		6,905,012.78
Less: Expense of Routine and Special Services not including Depreciation: (See Schedule 2 for details)		6,287,619.23
Operating Gain (Loss) before Provision for Depreciation		617,393.55
Less: Provision for Depreciation		387,147.54
Operating Gain (Loss) after Provision for Depreciation		230,246.01
Add: Other income and receipts:		
Vending Machines (Net)	25,002.64	
Purchase Discounts	26,888.48	
Linens and Other Merchandise (Value)	2,282.92	
Gifts—Baptist General Convention	3,707.07	
Gifts—Churches and Organizations	37,255.58	
Other Miscellaneous Income	56,399.55	
Interest	21,118.20	
Total		172,654.44
Less: Other Expense and Disbursements of General Fund		402,900.45
Net Income (Loss) for the period		170,606.28
		232,294.17

Schedule 1

A Composite Audit of
THE ELEVEN HOSPITALS
 Operated by Baptist General Convention of Oklahoma

**SCHEDULE OF GENERAL FUND EARNINGS
 FROM ROUTINE AND SPECIAL SERVICES**

For the 12 Months Ending December 31, 1964

Source of Earnings	Detail	Total
Routine Services:		
Room Services: In-Patients	3,169,370.21	
Nursery	127,592.24	
Out-Patient and Emergency	98,899.15	
Total Income: Routine Services		3,395,861.60
Special Services:		
Operating Rooms	401,971.95	
Delivery Rooms	80,536.00	
Anesthesiology	132,140.95	
Radiology	452,834.97	
Laboratory	787,534.84	
Oxygen	48,982.58	
Electrocardiology	66,094.30	
Physical Therapy	82,378.55	
Medical and Surgical—Central Supplies	468,905.98	
Pharmacy	1,087,019.30	
Cot Rentals	7,022.62	
Dietary Income—Cafeteria	150,163.13	
Blood	5,597.40	
Radioisotope	9,402.50	
Miscellaneous	115,063.92	
Schools of Nursing	20,232.01	
Total Income: Special Services		3,915,881.00
Total General Fund Earnings from Routine and Special Services:		7,311,742.60

ANNUAL OF THE BAPTIST

Schedule 2

A Composite Audit of
THE ELEVEN HOSPITALS
 Operated by Baptist General Convention of Oklahoma

For the 12 Months Ending December 31, 1964

Classification of Expense	Salaries	Supplies & Non-Salary Expense	Total Expense
Administration and General:			
Administrator's Salary	65,743.26	16,463.49	82,206.75
Administrator's Travel Expense		17,807.21	17,807.21
Office and Administration Expense	289,970.36	316,813.67	606,784.03
Dietary	312,748.05	363,187.67	675,935.72
Household and Property:			
Housekeeping	137,067.62	44,322.47	181,390.09
Laundry and Linens	40,473.28	134,100.93	174,574.21
Maintenance of Personnel	3,674.06	62,851.52	66,525.58
Operation of Plant	97,375.31	208,241.70	305,617.01
Repair and Maintenance	42,420.74	48,215.34	90,636.08
Procurement and Supply	15,972.24	(2,184.31)	13,787.93
Professional Care of Patients:			
Nursing Service	1,356,733.09	107,943.85	1,464,676.94
Nursing Education (Schools Only)	63,488.59	42,145.94	105,634.53
Medical and Surgical (Central Supply)	73,760.11	194,232.06	267,992.17
Pharmacy	70,109.27	350,725.66	420,834.93
Medical Records and Library	63,427.28	12,708.65	76,135.93
Social Service (Chaplain)	5,700.00	28,236.53	33,936.53
Operating Rooms	168,317.94	116,447.15	284,765.09
Delivery Rooms	103,822.38	36,505.39	140,327.77
Anesthesiology	51,379.96	20,730.56	72,110.52
Radiology	91,297.96	221,169.83	312,467.79
Pathology and Laboratory	185,628.21	225,211.72	410,839.93
Oxygen	2,451.09	4,082.65	6,533.74
Electrocardiology	7,674.44	14,466.47	22,140.91
Physical Therapy	42,602.99	2,744.76	45,347.75
Nursery	76,035.56	17,210.96	93,246.52
Obstetrical	102,387.08	15,980.43	118,367.51
Hospital Physicians Externs and Interns	49,045.10	10,777.21	59,822.31
Out Patients and Emergency:			
Other Expense	34,774.34	22,382.62	57,156.96
Total General Fund Expense			
Not Including Depreciation	3,586,131.33	2,697,319.66	6,283,450.99
Provision for Depreciation		387,147.54	387,147.54
Total General Fund Expense			
Including Depreciation	3,586,131.33	3,084,467.20	6,670,598.53

Golden Age Home

Hugo, Oklahoma

A U D I T

For Twelve Months Period Ending

December 31, 1964

By

Dale Hammons, C.P.A.

Hugo, Oklahoma

February 24, 1965

Board of Directors
Baptist General Convention
Baptist Building
1141 North Robinson
Oklahoma City, Oklahoma

Dear Sir:

I have examined the records of the General Fund of the Golden Age Home, Hugo, Oklahoma for the period January 1, 1964 to December 31, 1964. Our report is submitted herewith in the exhibits and schedules attached and enumerated below:

Exhibit A—Bank Reconciliation Statement as of December 31, 1964.

Exhibit B—Balance Sheet as of December 31, 1964.

Exhibit C—Statement of Income and Expense for the period January 1, 1964 to December 31, 1964.

Schedule 1—Schedule of Accounts Receivable as of December 31, 1964.

Schedule 2—Schedule of Accounts Payable as of December 31, 1964.

Schedule 3—Schedule of Notes Payable as of December 31, 1964.

The attached statements and schedules were prepared from information furnished by John Strutton, Administrator. In our opinion the accompanying Balance Sheet and Statement of Income and Expense present fairly the financial position of the Golden Age Home, Hugo, Oklahoma at December 31, 1964 and the results of its operations for the period then ended, in conformity with generally accepted accounting principles applied on a basis consistent with that of the preceding year.

Respectfully submitted,
Dale Hammons
Certified Public Accountant

Exhibit A
GOLDEN AGE HOME
 Hugo, Oklahoma
BANK RECONCILIATION
 December 31, 1964

Bank Balance, December 31, 1964		3,402.69
Add: Deposit in Transit		2,821.70
		<hr/> 6,224.39
Deduct: Checks Outstanding		
# 4293	612.50	
4294	120.92	
4295	294.36	
4296	102.61	
4297	108.16	
4298	102.95	
4299	111.94	
4300	116.35	
4301	116.35	
4302	111.94	
4303	65.77	
4304	116.35	
4305	132.23	
4306	111.94	
4307	116.35	
4308	124.54	
4309	107.01	
4310	96.67	
4311	125.68	
4312	267.05	
4313	88.33	
4314	80.78	
4315	408.53	
4316	479.28	
4317	38.36	
4318	186.93	
		<hr/> 4,343.88
Correct Balance Per Audit, December 31, 1964		1,880.51
Correct Book Balance Per Audit, December 31, 1964		<hr/> 1,880.51

Exhibit B
GOLDEN AGE HOME
 Hugo, Oklahoma
BALANCE SHEET
 December 31, 1964
ASSETS

Current Assets		
Petty Cash	30.00	
Cash in Bank—Citizens State Bank		
Regular Account	1,880.51	
Accounts Receivable	2,536.17	
Prepaid Insurance—Deposit Premium	341.07	
	<hr/>	
Total Current Assets		4,787.75
Fixed Assets		
Land	10,000.00	
Building	165,098.90	
Furniture and Fixtures	32,834.07	
	<hr/>	
Total Fixed Assets		207,932.97
Total Assets		<hr/> 212,720.72

ANNUAL OF THE BAPTIST

LIABILITIES AND NET WORTH

Current Liabilities			
Accounts Payable—Patients Advance Payments	830.21		
Notes Payable	2,600.00		
Total Current Liabilities			3,430.21
Long-Term Liabilities			
Notes Payable	11,080.00		
Advance Payable—Baptist General Convention	50,000.00		
Total Long-Term Liabilities			61,080.00
Total Liabilities			64,510.21
Net Worth			
Donations—Baptist General Convention	83,940.78		
Donations—From Public	58,732.72		142,673.50
Net Profit—Prior	8,679.19		
Less: Net Loss Per Statement	(3,142.18)		5,537.01
Total Net Worth			148,210.51
Total Liabilities and Net Worth			212,720.72

Exhibit C
GOLDEN AGE HOME
Hugo, Oklahoma
STATEMENT OF INCOME AND EXPENSE
December 31, 1964

Income			
Rentals	73,391.75		
Miscellaneous	114.80		73,506.55
Expenses			
Administrative and General:			
Administrative Expense	953.98		
Salaries	32,224.63		
Payroll Taxes—S.S. and W.H.	6,099.77		
Car Expense	2,345.24		
Office Supplies	180.78		
Accounting and Legal	250.00		
Interest	6,920.18		
Licenses, Dues and Permits	131.75		
Miscellaneous	802.41		
House Allowance	927.00		
Bad Accounts Written Off	24.51	50,860.25	
Dietary:			
Food	12,426.05		
Supplies	426.36		
Miscellaneous		12,852.41	
Household and Property:			
Laundry and Linens	930.15		
Repairs and Maintenance	961.71		
Supplies	1,040.90		
Insurance	4,064.20		
Yard and Grounds	145.89		
Utilities	4,852.39		
Miscellaneous	4.00	11,999.24	
Care of Patients:			
Drugs	17.12		
Oxygen	13.52		
Supplies	855.95		
Miscellaneous	50.24	936.83	
Total Expenses			76,648.73
Net Loss Per Audit—December 31, 1964			(3,142.18)

Schedule 3
GOLDEN AGE HOME
Hugo, Oklahoma
NOTES PAYABLE

Per Audit for the Period January 1, 1964 to December 31, 1964

Citizens State Bank, Hugo, Oklahoma	2,400.00
Will Baskett, Antlers, Oklahoma	11,280.00
Total Notes Payable	13,680.00

**Woman's Missionary Union
of Oklahoma**

A U D I T

For the Year Ended

December 31, 1964

By

WOLF AND COMPANY

Certified Public Accountants

The Board of Directors
Baptist General Convention of the State of Oklahoma
Oklahoma City, Oklahoma

We have examined the balance sheet of Woman's Missionary Union, Auxiliary to the Baptist General Convention of Oklahoma as of December 31, 1964, and the related statements of operating and designated fund reserves for the year then ended. Our examination was made in accordance with generally accepted auditing standards, and accordingly included such tests of the accounting records and such other auditing procedures as we considered necessary in the circumstances.

In our opinion, the accompanying balance sheet and statements of operating and designated fund reserves present fairly the financial position of Woman's Missionary Union, Auxiliary to the Baptist General Convention of Oklahoma at December 31, 1964, and the results of its operations for the year then ended, in conformity with generally accepted accounting principles applied on a basis consistent with that of the preceding year.

Wolf and Company
Certified Public Accountants

Oklahoma City, Oklahoma
February 15, 1965

COMMENTS**Organization**

Woman's Missionary Union, Auxiliary to the Baptist General Convention of Oklahoma was incorporated, April 9, 1927, under Oklahoma law as a charitable corporation in perpetuity.

Its stated objective is "to promote Christian Missions through the organizations of Woman's Missionary Union in the churches and missions of the Baptist General Convention of Oklahoma."

Property Accounts

Changes in the property accounts during the year 1964 are shown hereunder:

	Cost	Accumulated Depreciation	Net Value
Office furniture and fixtures:			
Balance, January 1, 1964	6,564.35	4,807.48	1,756.87
Additions	1,128.31	426.31	702.00
Balance, December 31, 1964	7,692.66	5,233.79	2,458.87
Nunny-Cha-ha Camp:			
Balance, January 1, 1964	198,279.71	49,777.79	148,501.92
Additions:			
Furnishings	203.32		203.32
Swimming pool	24,464.98		24,464.98
Depreciation		7,939.38	(7,939.38)
Balance, December 31, 1964	222,948.01	57,717.17	165,230.84

Exhibit A
WOMAN'S MISSIONARY UNION
 Auxiliary to the Baptist General Convention of Oklahoma
 Oklahoma City, Oklahoma

BALANCE SHEET

December 31, 1964

		Total	Operating Fund	Designated Funds	Nunny-Cha-ha Camp
ASSETS					
Cash:					
On hand	74.85				
On deposit	26,148.34	26,223.19	(2,781.63)	29,004.82	
Returned checks		43.96	43.96		
Inventory of supplies		1,142.48	1,142.48		
Office furniture and fixtures	7,692.66				
Less accumulated depreciation	5,233.79	2,458.87	2,458.87		
	Cost				
	Accumulated Depreciation				
Nunny-Cha-ha Camp:					
Buildings	176,972.66				
Furnishings	21,510.37				
Swimming pool	24,464.98				
	222,948.01	57,717.17	165,230.84		165,230.84
			195,099.34	863.68	29,004.82
					165,230.84
			863.68	863.68	
			29,004.82		
			165,230.84		
				29,004.82	165,230.84
			195,099.34	863.68	29,004.82
					165,230.84
FUND RESERVES					
Operating fund (Exhibit B)					
Designated funds (Exhibit C)					
Nunny-Cha-ha Camp					

Exhibit B

WOMAN'S MISSIONARY UNION
Auxiliary to the Baptist General Convention of Oklahoma

STATEMENT OF OPERATING FUND RESERVE

For the Year Ended December 31, 1964

Fund balance, January 1, 1964			22,490.04
Additions (deductions):			
Appropriations for administration:			
Baptist General Convention of			
the State of Oklahoma	50,679.96		
State Mission Fund (Edna McMillan offering)	3,200.00		53,879.96
Sale of supplies		4,643.79	
Less cost of supplies sold:			
Inventory, January 1, 1964	3,189.35		
Purchases	2,899.52		
Inventory, December 31, 1964	6,088.87		
	1,142.48	4,946.39	(302.60)
Operating expenses (Schedule 1)			(64,203.72)
Transfer to camp swimming pool fund			11,863.68
			(11,000.00)
Fund balance, December 31, 1964			863.68

Exhibit C

WOMAN'S MISSIONARY UNION
Auxiliary to the Baptist General Convention of Oklahoma
Oklahoma City, Oklahoma

STATEMENT OF DESIGNATED FUND RESERVES

For the Year Ended December 31, 1964

	Balance, Jan. 1, 1964	Transfers (to) from Operating Fund	Transfers to Swimming Pool Fund	Additions to Camp Property	Other Increase (Decrease)	Balance, Dec. 31, 1964
State WMU apportionments:						
Scholarship fund	2,517.76				364.43	2,882.19
Camp building fund	921.31				(921.31)	
State board meeting fund	2,008.20				167.02	2,175.22
Margaret fund (Burney gifts)	724.53				(48.77)	675.76
	6,171.80				(438.63)	5,733.17
State Mission Funds (Edna McMillan offering)	17,590.30	(3,200.00)	(12,363.65)		15,238.82	17,265.47
Other designated funds:						
Indian Missions	166.70				80.64	247.34
Mission gift fund (general)	2,100.66				123.92	2,224.58
Special mission gifts	330.32				110.23	440.55
Nurse scholarships	200.00				25.00	225.00
Swimming pool fund (Nunny-Cha-ha)	62.50	11,000.00	12,363.65	(23,260.00)	116.35	282.50
Young peoples activity (Schedule 2)	3,572.13			(1,408.30)	422.38	2,586.21
	6,432.31	11,000.00	12,363.65	(24,668.30)	878.52	6,006.18
	30,194.41	7,800.00		(24,668.30)	15,678.71	29,004.82

Schedule 1

WOMAN'S MISSIONARY UNION
Auxiliary to the Baptist General Convention of Oklahoma
Oklahoma City, Oklahoma

STATEMENT OF DISBURSEMENTS
OPERATING EXPENSES

For the Year Ended December 31, 1964

Salaries:		
Executive secretary	6,380.05	
Young Woman's Auxiliary director	3,958.31	
Girls' Auxiliary director	4,191.67	
Business director	4,500.00	
Office assistant	5,508.00	
Sunbeam Band director	2,016.71	
Extra help	488.75	27,043.49
<hr/>		
Travel expenses:		
Executive secretary	1,041.20	
Young Woman's Auxiliary director	698.83	
Girls' Auxiliary director	955.83	
Sunbeam Band director	986.18	
District meetings	2,668.67	
Other officers and committees	3,324.59	
Prayer conference-	42.74	
Sunbeam Area meetings	719.53	
Promotional conferences	1,071.07	11,508.64
<hr/>		
Other expenses:		
Annual meeting	2,245.83	
Annuity board, Southern Baptist Convention	1,818.55	
Social security	973.41	
Hospitalization insurance	698.74	
Postage	4,265.55	
Freight and express	92.38	
Telephone and telegraph	1,153.80	
Printing	4,375.07	
Multilith and mimeograph	3,172.92	
General office	4,907.73	
Professional service—audit	390.15	
WMU retreat	366.11	
Mission study institute	765.04	
Depreciation—office furniture and fixtures	426.31	25,651.59
<hr/>		
		<u>64,203.72</u>

ANNUAL OF THE BAPTIST

Schedule 2

WOMAN'S MISSIONARY UNION
 Auxiliary to the Baptist General Convention of Oklahoma
 Oklahoma City, Oklahoma

STATEMENT OF YOUNG PEOPLES' ACTIVITY FUND RESERVE

For the Year Ended December 31, 1964

Balance, January 1, 1964			3,572.13
Additions:			
Camp fees	15,627.50		
Other retreats and conferences	13,523.23		29,150.73
			<u>32,722.86</u>
Deductions:			
Camp expenses:			
Salaries	4,274.07		
Camp provisions	5,979.65		
Insurance	679.95		
Travel	675.48		
General expense	4,656.83	16,265.98	
Other retreats and conferences		12,462.37	28,728.35
			<u>3,994.51</u>
Additions to camp property:			
Furniture and fixtures	203.32		
Swimming pool	1,204.98		1,408.30
			<u>2,586.21</u>
Balance, December 31, 1964			<u><u>2,586.21</u></u>

Baptist Laymen's Corporation

Oklahoma City, Oklahoma

AUDIT

December 31, 1964

By

Wolf and Company

Certified Public Accountants

The Board of Directors
Baptist Laymen's Corporation
Oklahoma City, Oklahoma

We have examined the balance sheet of BAPTIST LAYMEN'S CORPORATION as of December 31, 1964, and the related statement of operations for the year then ended. Our examination was made in accordance with generally accepted auditing standards, and accordingly included such tests of the accounting records and such other auditing procedures as we considered necessary in the circumstances.

At December 31, 1964, a member of the firm was a member of the Board of Directors of Baptist Laymen's Corporation.

In our opinion, the accompanying balance sheet and statement of operations present fairly the financial position of Baptist Laymen's Corporation as of December 31, 1964, and the results of its operations for the year then ended, in conformity with generally accepted accounting principles applied on a basis consistent with that of the preceding year.

Wolf and Company
Certified Public Accountants

Oklahoma City, Oklahoma
February 17, 1965

COMMENTS

Organization

Baptist Laymen's Corporation was incorporated under Oklahoma law on February 12, 1960, as a corporation with perpetual duration and without capital stock.

The general purpose of the corporation is to engage in, develop, encourage, promote, finance, contribute to or carry on religious, charitable, educational, benevolent or scientific works, endeavors and activities of any and all kinds; and particularly those performed or promoted by Baptist General Convention of the State of Oklahoma, and by Southern Baptist Convention.

Doctors Medical Building

The first project of Baptist Laymen's Corporation was the financing, construction and leasing of a Doctors medical Building, adjacent to Baptist Memorial Hospital in Oklahoma City, Oklahoma. This was completed in 1963.

This building and land held by Baptist Laymen's Corporation as trustee, was conveyed to Baptist General Convention of the State of Oklahoma in 1963, at which time the convention assumed all the liabilities of Baptist Laymen's Corporation arising from financing, construction and leasing of this building.

Baptist Memorial Hospital, a division of Baptist General Convention of the State of Oklahoma, assumed the management of Doctors Medical Building as of January 1, 1964.

The First Mortgage Serial Sinking Fund Bonds issued by Baptist Laymen's Corporation in connection with the financing of Doctors

Medical Building were prepaid by Baptist General Convention of the State of Oklahoma in April, 1964, from funds made available through refinancing of Baptist Memorial Hospital property.

Oklahoma City Baptist Golden Age Homes

On December 3, 1963, the Board of Directors of Baptist General Convention of the State of Oklahoma authorized the conveyance of a tract of land containing 35 acres to Baptist Laymen's Corporation, as trustee, to be held in trust for the use and benefit of Baptist General Convention.

The trustee is authorized and empowered to erect one or more buildings for the housing and care of elderly persons, and such other improvements as it deems necessary and advisable, and, further, to carry out such purpose, is authorized and empowered to mortgage such real estate and improvements in any manner.

The trustee is authorized to grant leasehold estates of this real estate or any part thereof for terms of years not to exceed a total of twenty years.

The trustee shall pay annually or at more frequent intervals, to Baptist General Convention the income and earnings from this real estate held in trust, after deduction of taxes, all expenses incurred, and all payments on debts incurred in the erection and operation of the improvements.

The convention may revoke this trust at any time, and upon revocation, all or any part of the real estate shall be reconveyed by the trustee to the convention as it may direct, subject to such mortgages, liens, and leasehold estates as may have been granted or created by the trustee prior to such reconveyance.

The 35 acres of land, which was conveyed to Baptist Laymen's Corporation on June 10, 1964, is shown at an appraised value of \$122,500.00.

Golden Age Homes funds available through Baptist General Convention in 1964 to assist in the financing of this Golden Age Homes project were as follows:

Golden Age Homes Building Fund:	
Balance at January 1, 1964	142,771.20
1964 Cooperative Program Appropriation	35,000.00
Mothers Day offering—1964	2,511.42
	<hr/>
	180,282.62
Less funds disbursed to Baptist Laymen's Corporation in 1964	107,511.42
	<hr/>
Balance in Golden Age Homes Building Fund— to be transferred to Baptist Laymen's Corporation as needed	72,771.20

Golden Age Homes Building Funds in the amount of \$11,167.93 were held by The Baptist Foundation of Oklahoma at December 31, 1964. These funds will be available for construction purposes.

On February 12, 1965, the Board of Directors of Baptist Laymen's Corporation adopted a resolution authorizing the issuance of

real estate first mortgage 6 per cent interest bearing bonds with a trust indenture providing for a total issuance of \$2,000,000.00 in bonds to be paid in 10 years. The bonds are to be issued in series as the funds are needed to finance the construction of the apartment houses and the nursing home to be located on the 35 acre tract of land adjoining the Senior Citizens Village at Northwest Highway and Council Road, Oklahoma City, Oklahoma.

Contracts have been awarded for these basic buildings as follows:

Apartment buildings (20 apartment units)	166,131.00
Lackey Manor (62-bed nursing home)	441,904.00
	<u>608,035.00</u>

Exhibit A
BAPTIST LAYMEN'S CORPORATION
Oklahoma City, Oklahoma
BALANCE SHEET
December 31, 1964
A S S E T S

Cash		81,890.55
Office furniture		64.22
Oklahoma City Baptist Golden Age Homes:		
Land (at appraised value)	122,500.00	
Improvements—engineering and architect fees, excavations, grading, paving, water and sewage systems	35,496.09	157,996.09
		<u>239,950.86</u>
LIABILITIES AND RESERVES		
Liabilities:		
Accounts payable	744.18	
Contracts payable (Note)	19,457.64	20,201.82
Reserves:		
Operations and construction (Exhibit B)	61,688.73	
Property:		
Office furniture	64.22	
Oklahoma City Baptist Golden Age Homes	157,996.09	158,060.31
		<u>239,950.86</u>

BAPTIST LAYMEN'S CORPORATION
NOTES TO THE FINANCIAL STATEMENTS
For the Year Ended December 31, 1964

1. Contract Liability

Uncompleted portions of contracts not included in contracts payable were:

1964 contracts:

Excavation filling and grading	2,222.00	
Sewage lagoon	3,126.03	5,348.03

1965 contracts:

Erection and completion of		
apartment buildings (20 apartment)	166,131.00	
Lackey Manor (62-bed nursing home)	441,904.00	608,035.00
		<u>613,383.03</u>

Additional engineering and architect fees will be related to other construction costs.

2. Land Held in Trust

On December 3, 1963, the Board of Directors of Baptist General Convention of the State of Oklahoma authorized the conveyance of a tract of land containing 35 acres to Baptist Laymen's Corporation, as trustee, to be held in trust for the use and benefit of Baptist General Convention. The tract was conveyed in June, 1964, at an appraised value of \$122,500.00.

The trustee is authorized and empowered to erect one or more buildings for the housing and care of elderly persons, and such other improvements as it deems necessary and advisable.

The trustee is authorized to grant leasehold estates of this real estate or any part thereof for terms of years not to exceed a total of twenty years.

The trustee shall pay annually or at more frequent intervals, to Baptist General Convention the income and earnings from this real estate held in trust, after deduction of taxes, all expenses incurred, and all payments on debts incurred in the erection and operation of the improvements.

The convention may revoke this trust at any time, and upon revocation, all or any part of the real estate shall be reconveyed by the trustee to the convention as it may direct, subject to such mortgages, liens, and leasehold estates as may have been granted or created by the trustee prior to such reconveyance.

3. Bond Issue Authorization

On February 12, 1965, the Board of Directors of Baptist Laymen's Corporation adopted a resolution authorizing the issuance of real estate first mortgage 6 per cent interest bearing bonds with a trust indenture providing for a total issuance of \$2,000,000.00 in bonds to be paid in 10 years. The bonds are to be issued in series as the funds are needed to finance the construction of the apartment houses and the nursing home to be located on the 35 acre tract of land adjoining the Senior Citizens Village at Northwest Highway and Council Road, Oklahoma City, Oklahoma.

Contracts have been awarded for these basic buildings as follows:

Apartment buildings (20 apartment units)	166,131.00
Lackey Manor (62-bed nursing home)	441,904.00
	<u>608,035.00</u>

ANNUAL OF THE BAPTIST

Exhibit B

BAPTIST LAYMEN'S CORPORATION
Oklahoma City, Oklahoma
STATEMENT OF OPERATIONS
For the Year Ended December 31, 1964

Receipts from Baptist General Convention of the State of Oklahoma		107,511.42
Operating expenses:		
Administrative salary and travel	5,976.23	
Office salary, payroll taxes, retirement and insurance	1,722.85	
Promotion and miscellaneous	2,627.52	10,326.60
		<hr/>
		97,184.82
Construction—improvements:		
Abstracts and attorney fees	811.23	
Engineering and inspection	5,164.97	
Architect fees	6,645.24	
Excavation, filling and grading	8,888.00	
Paving	10,844.65	
Sewer and water systems	3,142.00	35,496.09
		<hr/>
Reserve balance, December 31, 1964		<u>61,688.73</u>

**Baptist Building
Federal Credit Union**

Oklahoma City, Oklahoma

A U D I T

December 31, 1964

By
Wolf and Company
Certified Public Accountants

The Board of Directors
Baptist Building Federal Credit Union
Oklahoma City, Oklahoma

We have examined the balance sheet of Baptist Building Federal Credit Union as of December 31, 1964, and the related statements of income and undivided earnings for the year then ended. Our examination was made in accordance with generally accepted auditing standards, and accordingly included such tests of the accounting records and such other auditing procedures as we considered necessary in the circumstances.

In our opinion, the accompanying balance sheet and statements of income and undivided earnings present fairly the financial position of Baptist Building Federal Credit Union at December 31, 1964, and the results of its operations for the year then ended, in conformity with generally accepted accounting principles applied on a basis consistent with that of the preceding year.

Wolf and Company
Certified Public Accountants

Oklahoma City, Oklahoma
February 17, 1965

COMMENTS

Organization

Federal credit unions are cooperative associations organized in accordance with the Federal Credit Union Act. Federal credit unions are chartered, examined and supervised by the Bureau of Federal Credit Unions. The bureau's operating expenses are borne by the Federal credit unions. The bureau receives no direct appropriation of public funds.

Members' shareholdings are not insured by any agency of the government.

Baptist Building Federal Credit Union was organized by the Bureau of Federal Credit Unions on July 11, 1958, with perpetual duration. The par value of each share is \$5.00.

"The purpose of this credit union is to promote thrift among its members, by affording them an opportunity for accumulating their savings; and to create for them a source of credit for provident or productive purposes."

"The field of membership shall be limited to those having the following common bond of association, occupation, or residence: employes of the Baptist General Convention of Oklahoma, Incorporated, the Oklahoma County Baptist Association, the Southern Baptist Convention, and the Home Mission Board who work in the Baptist Building in Oklahoma City, Oklahoma; employes of the Child Care Department of the Baptist General Convention of Oklahoma, Incorporated, who work in Oklahoma County, Oklahoma; employes of this credit union; and members of their immediate families."

Savings and Loan Shares

Funds were invested in savings and loan share as follows:

Local Federal Savings and Loan Association of Oklahoma City	9,646.34
Capitol Federal Savings and Loan Association of Oklahoma City	5,015.94
Oklahoma City Federal Savings and Loan Association	8,589.25
	<u>23,251.53</u>

Loans (Notes Receivable)

Loans were receivable from 50 individual members in the total amount of \$30,216.51 at December 31, 1964.

Loan protection insurance is provided by the credit union in the form of life insurance on the life of the borrowing member equal to his loan balance up to \$5,000.00.

Members' Savings Share Accounts

Deposits were held as savings accounts from 114 members in the total amount of \$51,984.80 at December 31, 1964.

Life savings insurance is provided by the credit union which insures the members life in an amount equal to his savings in shares up to \$2,000.00

Reserve for Losses

The Federal Credit Union Act provides that all entrance fees and charges to members and 20% of the net earnings of each dividend period, before the declaration of any dividends, shall be set aside as a regular reserve against losses on bad loans until this reserve shall equal 10% of the total amount of members shareholdings. No further transfer of net earnings is required except such amounts as may be needed to maintain this 10% ratio.

Undivided Earnings

Accumulated earnings available for dividends at December 31, 1964, were \$1,221.46.

Exhibit A

BAPTIST BUILDING FEDERAL CREDIT UNION
Oklahoma City, Oklahoma

COMPARATIVE BALANCE SHEET

A S S E T S	December 31,		Increase
	1964	1963	(Decrease)
Cash on deposit	2,178.76	263.90	1,914.86
Savings and loan shares	23,251.53	7,508.38	15,743.15
Loans (notes receivable)	30,216.51	27,310.33	2,906.18
Prepaid insurance		36.25	(36.25)
	<u>55,646.80</u>	<u>35,118.86</u>	<u>20,527.94</u>
LIABILITIES AND CAPITAL			
Members' savings share accounts	51,984.80	32,885.72	19,099.08
Reserve for losses	2,440.54	1,800.63	639.91
Undivided earnings	1,221.46	432.51	788.95
	<u>55,646.80</u>	<u>35,118.86</u>	<u>20,527.94</u>

Exhibit B

BAPTIST BUILDING FEDERAL CREDIT UNION
Oklahoma City, Oklahoma

RESERVE FOR LOSSES AND UNDIVIDED EARNINGS

For the Year Ended December 31, 1964

	Reserve for Losses	Undivided Earnings
Balance, January 1, 1964	1,800.63	432.51
Additions:		
Distribution of net income:		
Reserve for losses—20%	628.41	
Undivided earnings—80%	2,513.64	2,513.64
(Exhibit C)	3,142.05	
Entrance fees	5.25	
Recovery on loan charged off	6.25	
	2,440.54	2,946.15
Deduction—dividends to members		1,724.69
Balance, December 31, 1964	2,440.54	1,221.46

Exhibit C

BAPTIST BUILDING FEDERAL CREDIT UNION
Oklahoma City, Oklahoma

COMPARATIVE STATEMENT OF INCOME

For the Year Ended December 31, 1964

	1964	1963	Increase (Decrease)
Income:			
Interest on loans	3,455.51	2,320.28	1,135.23
Income from investment	443.15	280.61	162.54
	3,898.66	2,600.89	1,297.77
Expenses:			
Borrowers' insurance	194.67	137.89	56.78
Life savings insurance	251.65	185.24	66.41
League dues	78.03	66.15	11.88
Surety bond premium	36.25	36.25	
Examination fees	142.40	130.36	12.04
Supervision fee	10.30	10.00	.30
Stationery and supplies	25.67	32.34	(6.67)
Recording fees	5.00	6.50	(1.50)
Building fund assessment	12.64	12.64	
	756.61	617.37	139.24
Net income	3,142.05	1,983.52	1,158.53

Roll of Oklahoma Ministers

Classification of Ordained Ministers:

P—Pastor
AP—Associate Pastor
AM—Associational Missionary
E—Evangelist
M—Missionary
SP—Student Pastor
MP—Mission Pastor
C—Chaplain
ED—Educational Director
HM—Home Missionary
YD—Youth Director

— A —

Abbott, Clifford E.
Abel, Harlan, Stigler—P
Abercrombie, Charles M.
Abercrombie, C. Leland, Altus—P
Abernethy, L. S. (Retired)
Acorn, Frank, Stilwell—P
Acuff, E. H.
Adair, A. Jack
Adair, Royal (Retired)
Adams, Laddie, Enid—P
Adams, Leonard C.
Aday, Horace (Retired)
Aday, Russell, Ponca City—P
Adkins, M. J., Wolf—P
Admire, A. J. (Retired)
Aduddel, Hoyt, Harrah—P
Aikman, Clyde F., Chelsea—P
Albertson, LaMont, Pearson—P
Albright, Harvey G., Oklahoma City—P
Alexander, Artie
Alexander, Charles, Washington—P
Alexander, F. Wiley
Alexander, John D., S. Deep Red—P
Alexander, Roy D., Blackjack—P
Altee, Frank, Clinton—MP and Cordell—C
Allen, Brad, Sentinel—P
Allen, James B. (Retired)
Allen, John E., Witcher—P
Allen, LeRoy
Allen, T. Howard, Sapulpa—P
Allen, William Ward, Picher—P
Allenbaugh, Sam, Kemp—P
Alsup, H. E., Perry—P
Aly, C. T., Eufaula—P
Amos, B. D.
Amos, Charles E., Oklahoma City—P
Amstutz, Jerry, Sand Springs—P
Anderson, Charles, Yeager—P
Anderson, Garland
Anderson, Jack, West View, Ada—P
Anderson, K. M., Lawton—P
Anderson, R. E.
Anderson, Sam M., Cache—P
Anderson, Tom
Anding, Roy S., Wakita—P
Anglin, Gene, Seminole—P
Anglin, P. L., Watts—P
Anthony, H. Everett
Anthony, Lee
Antonson, Newman N., Lawton—P
Appleton, Vincent B., Kingfisher—P
Archer, B. B.
Archer, W. T., Duncan—P
Asbury, Henry Sr. (Retired)
Asbury, Sipple, Holdenville—P
Ashcraft, Ernest R.
Ashworth, Bill, Sparks—P
Ashworth, Richard L., Guthrie—P
Askins, D. W.
Atchison, Tommy
Atherton, E. H. (Retired)
Atherton, Lee (Retired)

Atkinson, J. T., Sldham—P
Audd, Robert Y., Tulsa—P
Autrey, R. Carroll
Autry, Roy, Miami—C Miami Hospital Lake Center—P
Avery, J. W., Claremore—MP
Ayres, Ralph D.
Ayres, Tom, Matoaka—P
— B —
Babb, Perry, Big Creek—P
Backwater, Leroy, Salina—P
Baergen, J. R.
Baggett, Cecil D., Kinta—P
Baggett, Charles, Calvary—P
Bagwell, Burl D.
Bailey, Afton, Lawton—MP
Bailey, Leo
Bailey, Wayne, Sallateeska—MP
Baird, Bill
Baird, M. E., Fitzhugh—P
Baker, Cleo D., Cushing—P
Baker, Edward, Muldrow—P
Baker, Howard, Ada—P
Baker, Joe R.—Hospital Administrator, Enid
Baker, Russell T.
Baldridge, John R., Inola—P
Baldwin, James M., Bartlesville—P
Baldwin, Robert E., Shamrock—P
Bail, Timothy, Comanche—P
Ballou, Charles (Retired)
Ballou, Nelson, Locust Grove—P
Ballou, Robert, Locust Grove—P
Balthrop, J. Milton, Ada—P
Banks, Bob Dee (Retired)
Banks, Jim
Banks, Robert T.—State Royal Ambassador Secretary, BGC
Banther, J. M., Newkirk, First—P
Banther, John Dee, Consolidated School—P
Barbee, W. M.
Barber, Mark, Red Oak—P
Barber, Tom
Barfield, William David
Barger, Melvin, Miami
Barker, Jerry, Marsden—P
Barker, Lester E., Ada—P
Barker, V. O.
Barlow, W. J. (Retired)
Barnes, Charles
Barnes, Herschel, Fairland—P
Barnes, Jerry L., Hobart—P
Barnes, R. C.
Barnes, Tony L., Tulsa—P
Barnett, Herbert G.—C U.S.
Barnett, Kenneth, Faxon—P
Barnett, Ray J.
Barnett, Sam
Barnoski, Harley
Barr, Earl C.
Barr, N. R.
Barrett, James L.
Barrett, Jarvis, Sand Springs—P
Barrett, Jewel, Story—P
Barrett, Rayburn, Bristow—MP
Barron, Virgle
Barry, M. E., McLoud—MP
Basham, Dan, Sweetwater—P
Baskin, Sid
Baswell, J. A., Muskogee—P
Bateman, Curtis
Bates, Bill, Rolling Hills—P
Bates, Glen F., (Retired)
Bates, Lendall, Norwood—P
Batterton, A. Frank
Baugh, Frank O., Oklahoma City—P

- Baxley, John, Ardmore—P
 Baxter, Bill J.
 Bayles, Robert, Watonga—P
 Bayliss, John
 Baynard, Robert, Pink—P
 Bazzell, Robert S., Bristow—Administra-
 tor Bristow Memorial Hospital
 Beadles, R. T.
 Bealmeear, Charles
 Beam, D. W., St. Louis—P
 Beam, Richard, Haskell—P
 Bean, O. C.
 Beard, Roe, Muskogee—HM
 Beardsely, Wilson H. Jr., Oklahoma City
 —P
 Reason, Don
 Becerra, Abel, Frederick—MP
 Becker, Leslie, Alfalfa—P
 Beckett, George O.
 Beebe, G. F. (Retired)
 Beene, Marion, Oklahoma City—P
 Beggs, Vernon R.
 Bell, Thomas, Hendrix—P
 Bellamy, Guy (Retired)
 Beller, E. V., Hanson—P
 Belles, C. K., Garber—P
 Belvin, B. Frank, Okmulgee—HM
 Benjamin, S. S., Harpers Valley—P
 Bennett, David L.
 Fennett, Floyd
 Bennight, Orville
 Benson, C. E. (Retired)
 Eentga, C. C.
 Benton, Nathan
 Bergen, Clarence E. (Retired)
 Berry, Basil C., Okmulgee—P
 Berry, Carlos, Davis—P
 Bewley, E. V. (Retired)
 Biby, Eugene, Christie Southern—P
 Bied, Jim
 Bigbie, C. O., McAlester—C
 Bingham, Cad, Bentley—P
 Binkley, John, Soper—P
 Bird, Bill
 Bisagno, Johnny, Oklahoma City—P
 Bishop, Harmon, Roosevelt—P
 Bishop, John T., Sequoyah—P
 Bissett, Joe K., Bethany—P
 Black, Elmer
 Blackwell, James, Cameron—P
 Blackwood, Dale
 Blair, Bobby, Hardesty—P
 Blair, Herschel H., Poteau—P
 Blair, Tommy, Sherman—P
 Blalock, Bill, Oklahoma City—MP
 Blalock, David, Virginia Ave.—P
 Bland, Ben F., Perry—C
 Blankenship, Charles, West Liberty—P
 Blankenship, Raymond
 Blanton, F. W.
 Blanton, Joel Neal, Westville—P
 Blaylock, C. W. (Retired)
 Blevins, Dexter, Norman—P
 Blevins, Dophes, Butler—P
 Boatright, Ernie W., County Line—P
 Bobo, John, Keyes—P
 Boddy, John G., Wilburton—P
 Bogard, Mack, Hickory Grove, Holden-
 ville—P
 Bolding, Bob
 Boles, O. L.
 Bolin, Ross M. Sr., Ribbon Ind.—P
 Bolinger, Earl, Crowder Springs—P
 Bollinger, J. Paul, Fairfax—P
 Bollinger, V. N.
 Bolton, Tom, Reed—P
 Bond, W. N. (Jim)
 Bone, George, Dale—P
 Bonner, Robert
 Bookout, Dalton, Bokhoma—P
 Bookout, Willie, Oklahoma City—P
 Boone, Merlin, Brown—P
 Boone, Paul T.
 Booth, A. C. Sr., Calvary—MP
 Booth, Carl J.
 Boozer, Charles
 Borin, Oscar
 Borum, Andrew H. (Retired)
 Boston, George C. Sr. (Retired)
 Boutot, Don
 Bowen, Homer Ray, Grandfield—P
 Bowen, O. K., Dewey—P
 Bowen, Richard Dale
 Bower, Forrest
 Bowles, O. N.
 Bowlin, Gene
 Bowling, J. T. (Retired)
 Bowman, Jack
 Boyd, Howard L., Sapulpa—P
 Boyd, Ivy
 Hoyd, Jim, Haileyville—P
 Boyd, John, Camp Hudgens caretaker
 Boyd, John W.
 Boyd, William M., Swink—P
 Boydston, Harry, Stillwater—P
 Boydston, Houston
 Boyer, Francis, Dripping Springs—MP
 Boykin, Robert L., Wanette FBC—P
 Bradley, M. F. (Retired)
 Bradley, Shawn, Duncan—P
 Bradshaw, Theodore
 Brady, A. A., Shawnee—AM
 Brady, Kenneth
 Bralley, Glenn, Sulphur—P
 Brandon, Noel, Oklahoca City—P
 Brannon, Tommy
 Branscum, Alvin
 Branson, Raymond K., Mt. Pleasant—P
 Brasiel, Luther W., Blanchard—P
 Bratton, Darrell, Prairie View—P
 Braungardt, A. A.
 Brazeal, C. L., Blue—P
 Brewer, Billy Ray, Russell—P
 Breedlove, Ronnie, New Hope—P
 Brewer, Burton L.
 Brewer, Frank E. Jr.
 Brewer, O. S.
 Brewer, W. H.
 Bridge, Ned, Round Springs Indian—P
 Briggs, Rowland
 Brill, John W., Tahlequah—P
 Brister, Z. L.
 Britton, W. L.
 Brodrick, Glenn
 Brooks, Mark, Oney—P
 Brooks, R. P., Apache—P
 Brower, LeRoy F.
 Brown, A. B., Sulphur—P
 Brown, Clarence F. (Retired)
 Brown, David, Tishomingo—P
 Brown, Foster G.
 Brown, Jack (O.A.), 40th St., Oklahoma
 City—P
 Brown, Jerry D., Ridgecrest—P
 Brown, Jim P.
 Brown, O. R.
 Brown, R. Jay, Hugo—MP
 Brown, T. O.
 Brown, Wayne N., Gage—P
 Brown, W. F. (Retired)
 Brown, Willie, Sulphur—P
 Browning, Mark, Hontubby—P
 Broyles, Francis E., Purchasing Agent,
 Grand Valley Hospital
 Bruce, A. W. (Bill), Foss—P
 Brumblaw, Don, Ravia—P
 Brumley, Weldon
 Bruner, Arthur J., Many Springs, Ind.—P
 Bruster, Bill, Erin Springs—P
 Bryant, William C., Locust Grove—P
 Buchanan Rex H.
 Buchanan, Walter E.
 Buckelew, Roy
 Buford, M. T.
 Buice, Walter
 Bulla, Ted, Cox City—P

Bullard, Leamon O., Pleasant View—P
 Bullet, Solomon, Tulsa—P
 Bullick, J. M. (Retired)
 Bumpas, Hugh R., Oklahoma City—P
 Bunn, J. C., Tulsa—P
 Burgess, Charles M.
 Burgess, Robert J. (Bob), Shawnee—P
 Burgess, Walter, Castle—P
 Burgess, William, Wewoka—P
 Burgin, Morgan, Miami—P
 Burkett, Roy
 Burks, Gordon L., Boynton—P
 Burleson, Paul, Seminole—P
 Burnett, Jack, Zincville—P
 Burnette, I. N.
 Burns, Jack, Hammon—P
 Burns, John W., Tecumseh—P
 Burrows, John W., Glenpool—P
 Burrows, R. M.
 Bussey, Lawrence J., Keefton—P
 Butcher, G. J.
 Butler, Hodges P.
 Butler, James C.
 Butler, John E., Dodge—P
 Butts, S. U., Enid, Bethlehem—P
 Enid General Hospital—C
 Byford, F. M., Hallett—P
 Byler, Marshall, Fairview—P
 Bynum, Clifford, Silo—P
 Bynum, Royce, New Bethel—P
 Bynum, Starling R.
 Byram, Albert Cliff
 Byrd, Coleman, Hanna—P
 Byrd, Lee
 Byrum, James D.
 Byrum, Ozzie, Pleasant Valley—P
 Byrum, R. D.

— C —

Cacy, H. E., McAlester—P
 Cafferty, Gene
 Caffey, Mack F., Enid—P
 Cain, Vonn L.
 Cain, Woodrow, McAlester—P
 Campbell, A. J.
 Campbell, Anson (Retired)
 Campbell, C. W.
 Campbell, Irvin, Tulsa—P
 Campbell, Lonnie E., Sapulpa—P
 Campbell, Maynard, Patterson Avenue—P
 Campbell, W. C., Miami—Administrator
 Miami Baptist Hospital
 Canada, Roy
 Canary, Ray, Manger—P
 Canfield, Bryce, Blunt—P
 Cannon, Bill, Konawa—P
 Cantwell, Bob, Bushnell—P
 Capps, Joe, Red Oak—P
 Capps, John O., Midway—P
 Cardenas, Bob, Oklahoma City—P
 Carey, Charles, 14 Mile Creek—P
 Carey, Robert, Hulbert—P
 Cargill, Robert L., Hollis—P
 Carleton, I. Paul, Oklahoma City—AP
 Carleton, Jack W., Winnetka—P
 Carleton, Stephen
 Carlton, Lawrence Dale
 Carman, Joe, Letitia—P
 Carney, J. S., McMillan—P
 Carner, Bob
 Carpenter, B. L., Oklahoma City—MD
 Carpenter, Bennie
 Carpenter, Bob
 Carpenter, Lawrence Odell, Hartshorne—P
 Carpenter, R. L. (Retired)
 Carr, Elmer
 Carr, Silas, Orion and Fairview—P
 Carroll, Jack C., Seminole—P
 Carroll, R. L. (Retired)
 Carshall, Lee, Red Oak—P
 Carson, C. I.
 Carter, Leonard O.
 Carter, Tom E.,—Asst. Exec. Secretary
 Treas. the Baptist Foundation
 Casey, Noble A.
 Casey, Wilby K.
 Cass, L. M.
 Caster, Roland
 Castle, A. D.
 Catlett, Bob, Claremore—AM
 Caudle, W. H., Hartford Hills—P
 Caughern Charles, Liberty Hill—P
 Cavender, Vernon, Rockwood—P
 Caves, C. W., Webb City—P
 Cavitt, Robert D., Yuba—P
 Cawood, Harold, Double Branch—P
 Caywood, Harold A., Ringwood—P
 Cerne, Victor, Norman—P
 Chadwick, Ronnie, Duke—P
 Chaffin, Donald W., Snyder—P
 Chambers, Dale
 Chambers, Don L., Beaty—P
 Chaney, Edgar Jr.
 Chaplin, W. H.
 Chapman, Dale W.
 Chapman, J. T.
 Chapman, K. L. (Retired)
 Chase, Bill
 Chase, Paul
 Chastain, Jerry, Braman—P
 Chastain, I. W.
 Chatham, Coy A.
 Chatham, John E. (Retired)
 Chaudoin, Sam, Cherokee Indian—AM
 Long Prairie Indian—P
 Chennault, Henry, Davis—P
 Cherry, Fred, Oklahoma City—E
 Cherry, Ray L., Shidler—P
 Childers, A. J., Hollister—P
 Childers, Emuel
 Childs, Alton Jr.
 Chism, Carl B., Tulsa—P
 Chlouber, Nick
 Christenberry, Joe
 Christiansen, Leon H., Collinsville—P
 Christy, Charles
 Christy, George, Natura Mission—MP
 Christy, Quinton L., Hoffman—P
 Chronister, L. F.
 Chubbee, Sam, Capernaum, Snow—P
 Chuculate, Alex
 Clagg, Harvey J., Mekko—P
 Clampitt, L. L., Featherston—P
 Clanton, Ray, Lindsay—P
 Clanton, Tom
 Clare, Walter, Oldham—P
 Clark, Bert
 Clark, Bill R., Wister—P
 Clark, Don R., Lone Grove—P
 Clark, J. Paul, Meeker—P
 Clark, Paul E., Miami—P
 Clarkston, O. Andy
 Clay, Carl, Okemah—MP
 Clay, Jerry D.
 Clay, Leon
 Clayton, Clyde—BSU Director, BGC
 Clayton, Roy M., Laverne—P
 Clearman, Russell J.
 Cleek, Earl L., Talala—P
 Clemmens, Jim, Condry Mission—MP
 Clevenger, A. D., Badger Lee—P
 Clifton, Dick, Scipio—P
 Cline, Robert
 Clinton, George
 Clotfelter, Cecil F.
 Cobb, Donald
 Cobb, Truman H., Hickory—P
 Cobb, Jimmy
 Cochran, Jewel
 Cockrum, Clarence C., Tulsa—P
 Cole, Charles, Center Mission—MP
 Cole, Don
 Cole, E. J.
 Cole, Garnet, Tulsa—P
 Cole, J. D.

- Cole, Jacob (Retired)
 Coley, D. H.
 Collier, E. C.
 Collier, I. L. (Retired)
 Collier, Joe Hubb, Oklahoma City—P
 Collins, Glenn, Vinita—P
 Collins, John K., Castle—P
 Collins, John R.
 Collins, Ray L., Claremore—P
 Collins, Roy E.
 Collins, T. O. (Retired)
 Collins, Walter, Community—P
 Collins, W. D., Bunker Hill—P
 Collins, Wayne, Delaware—P
 Combes, L. A., Coalgate—AM
 Combrink, Bill, Nardin—P
 Combrink, W. H.
 Combs, Arnold, Tulsa—P
 Comer, Jack
 Compere, Bob
 Compton, Owen, Morris—P
 Cone, Wendell B., Center Pt., Keota—P
 Conklin, Jasper C.
 Conner, Dwayne
 Conrad, Albert
 Cook, Duane R., Oklahoma City—P
 Cook, David L.
 Cook, Earnest, McGee Valley—P
 Cook, Edgar
 Cook, Emery A., Lenapah—P
 Cook, Gary
 Cook, M. Judson—Field Secretary Dept.
 Child Care, BGC
 Cook, Maurice A. (Retired)
 Cook, Paul
 Cook, W. E., Oklahoma City—P
 Cooke, Paul, Oklahoma City—P
 Coolbaugh, Gene, Muskogee—P
 Cooper, A. E., Midway, Haskell—P
 Cooper, Don, Eastman—P
 Cooper, Floyd, Roff—P
 Coplin, F. D.
 Corley, Bruce
 Corner, James D.
 Corwin, D. H., Sallisaw—P
 Cossairt, Tom, Commerce—P
 Cost, W. T. (Retired)
 Cotten, Thomas, Norman—P
 Cottingham, M. F.
 Cottle, Aaron O. Jr.
 Couch, Bobby, Lawton—MP
 Couch, George
 Couch, Jerry, Norman—P
 Couch, Leslie Jr., Cardin—P
 Couch, Roy
 Coussens, Bill J.
 Cowan, Aubrey, Mt. View—P
 Cowgur, F. V., Bowles—P
 Cowin, Jerry, Deer Creek—P
 Cox, David
 Cox, Dee
 Cox, Ernest
 Cox, Fred J., Mangum Hospital—C
 Cox, Hobart
 Cox, Jerry E., Lawton—MP
 Cox, Loyd
 Cox, Luther M.
 Cox, Sherman, Zoe—P
 Cox, Tom, Fairview—P
 Crabbe, J. C., Blair—P
 Crabtree, John
 Crabtree, T. T., Putnam City—P
 Craig, Floyd A.—Public Relations, BGC
 Craig, Floyd M., Shawnee—P
 Craig, H. C.
 Craighead, Thomas
 Crane, Walter C. (Retired)
 Cravatt, Henderson, Indian Fellowship—P
 Crawford, Bill Max
 Crawford, Houston, Ponca City—P
 Crawford, James, Poteau—P
 Crawford, J. M. (Retired)
 Crawford, LeRoy, Muskogee—AM
 Crawford, Loyd, Grove—P
 Crawford, Ralph A., Oklahoma City—P
 Creach, Archur (Scott), Rhea—P
 Crenshaw, E. M.
 Cresswell, W. E., Okemah—P
 Crews, L. W. (Bill)
 Crews, Wm. D.
 Crisp, Pete, Rufe—P
 Criswell, James A., Buffalo—P
 Critchfield, Eddie
 Crittendon, G. H., Muskogee—P
 Croisant, C. C. (Retired)
 Cross, Arnett, Clinton—C Western
 Oklahoma Tuberculosis Hospital
 Cross, J. F.
 Crossland, Irving, Old Bokoshe—P
 Crow, Bill Fred, Fair—P
 Crow, Jack
 Crow, James N., Kingston—P
 Crow, Jim, McAlester
 Crow, Walter O.
 Crow, William F., Shawnee—P
 Crowder, Earl
 Culberson, Bobby G., Clearlake Mission
 —MP
 Culp, Floyd
 Culp, Raymond
 Cumbie, C. A. (Retried)
 Cummings, David, Oakridge Mission—MP
 Cummings, R. N.
 Cummings, Harold, Achille—P
 Cummings, Samuel
 Cummings, Walter B., Anadarko—E
 Cunningham, J. E.
 Cunningham, Frank L.
 Cunningham, Herbert
 Cunningham, J. D.
 Cunningham, Jewell
 Cunningham, L. E., Coweta—P
 Curry, Charles L., Bethel Hawley—P
 Curson, Kenneth, Earlsboro—P
 Curtisinger, Johnny, Loveland—P
 —D—
 Dailey, R. B., Alma—P
 Dane, J. P., Oklahoma City—P
 Daney, Ben, Talihna—MP
 Daniel, John T.
 Daniel, Lowell
 Daniel, Stanley G., Elmore City—P
 Daniels, Vernon L., Norman—P
 Dannehl, George, Crescent—P
 Darby, John
 Dareing, M. R., Miami—AM
 Darnell, Walter, Bowring—P
 Darrow, Jack H., Tablequah—P
 Darrow, Mike
 Darrow, O. O., Proctor—P
 Davidson, Herman, Adamson—P
 Davidson, L. E.
 Davidson, Walte, Caddo Indian—P
 Davis, A. A., Nowata—P
 Davis, Ben
 Davis, C. J., Oklahoma City—P
 Davis, Fred W.
 Davis, Homer
 Davis, I. R. (Ivan), Bokoshe—P
 Davis, J. Gary
 Davis, J. O.
 Davis, John, Wirt—P
 Davis, Mack, Dewar—P
 Davis, Mound, Ardmore—P
 Davis, Randolph
 Davis, Roy S., Sand Springs—MP
 Davis, W. R. (Bill), Altus—P
 Davis, Windom
 Davison, Leon
 Dawson, W. K.
 Day, Alfred S., Tulsa—P
 Day, Dan
 Day, Emery N., Seminole—P
 Day, Henry, Calvin—P
 Day, Vernon, Pryor—ED
 Dedmon, Herbert

Deardouff, E. E. (Retired)
 DeArmond, Hoyt C., Depew—P
 DeBolt, R. E., Masham—P
 Decker, Hugh
 Deere, Alfred, Holdenville—P
 Deering, Claybron
 Delleney, Richard D., Ridgeway—P
 Delso, Jimmy Lee
 DeMoss, Jay D.
 Denison, Raymond E.
 Denman, W. O.
 Denny, Robert E., Elk City—P
 Denton, W. N., Caddo—P
 Derryberry, Bob
 Dershem, Ralph O., Muskogee—P
 DeSilver, J. B.
 DeVine, I. G., Helena—P
 Dewey, Bill C., Wellston—P
 Dick, Lewis T.
 Dickenson, B. A., Banner—AM
 Dickover, Bill, Oklahoma City—P
 Dicus, Eldon U., Riverview—P
 Diepenbrock, W. M., Goldsby—P
 Dill, J. A. Sr. (Retired)
 Dillow, Myron D., Ryan—P
 DiMiceil, Frank J., Haywood—P
 Dittmar, Jess, Bartlesville—AM
 Dittmar, Roy, Albany—P
 Dittmar, Roy Lee, Milo—P
 Dixon, Buri, Red Oak—P
 Dixon, Curtis L., El Reno—P
 Dixon, Hale A., Woodward—P
 Dixon, Joe, Oak Ave., Ada—P
 Dixon, Lee
 Dobbs, Benny J., Klefer—P
 Dodd, Harry, Mounds—P
 Dodson, Ken, Tulsa—ED
 Dodson, Kenneth N.
 Doenges, Frank, Marshall—P
 Donovan, Bill D., Leedy—P
 Dooley, James J., Okay—P
 Doty, V. A.
 Douglas, Joe R.
 Douglas, Richard B.
 Dove, Thomas, View Acres—P
 Dowdell, J. D., Chandler—P
 Dowdy, David
 Dowdy, Jewell T.
 Dowdy, John W., Guthrie—P
 Dowling, Max, Lawton—P
 Doyle, Gerald
 Draughan, Walter D. Jr.
 Drumgoole, C. D.
 Drywater, Joe
 Dudley, Bill, New Harmony—P
 Duncan, David
 Duncan, DeWitt
 Duncan, F. A.
 Duncan, J. H., Oklahoma City—MP
 Duncan, Ronnie, Asher—P
 Duncan, Tom, Wright City—P
 Dunigan, R. G. (Bob)
 Dunk, Max
 Dunn, Mickey, Mill Creek—P
 Dunn, Ronnie L.
 Dyer, Johnny, Arnett—P
 Dyer, Olen
 Dyke, Loy
 Dykes, Muriel, Oklahoma City—P

— E —

Eades, Harold, Lucile—P
 Eakin, Danny, Clebit—P
 Eakins, Chester M.
 Earl, Roland
 Earls, Tommy
 Earp, John Thomas, White Water—P
 Easley, Calvin, Warner—P
 Eason, Calvin, Ahlso—P
 Eason, Robert, Wapanucka—P
 Eaton Richard
 Easter, Cleveland
 Eden, B. G., S.E. Commerce—P

Edwards, B. F.
 Edwards, David, Ketchum—P
 Edwards, J. B., Sans Bois—AM
 Edwards, J. Martin, Oklahoma City—P
 Edwards, William R., S.W. Friendship—P
 Eglesias, M. H.
 Elkinbary, Woodrow W.
 Elaim, W. W.
 Elder, W. L. (Bill)
 Elder, Sherman, Blackburn—P
 Elkins, Bill M.
 Elkins, Frank—E
 Elkins, Kenneth, Oklahoma City—P
 Elledge, Harvey A.
 Ellenwood, Samuel R., Chickasha—P
 Elliott, H. P., Elk City—P
 Elliott, John W.
 Elliott, Larry A.
 Ellis, Hoyt C., Hollis—P
 Ellis, Loyd, Madill—MP
 Ellis, Louis, Hope—P
 Ellis, S. N.
 Ellston, L. Wayne
 Elmore, J. Charles
 Elsey, B. H., Claremore—P
 Emarthle, Homer Lee, Konawa—P
 Emerson, Lee, Hugo—P
 Emmons, Marlin, Morning Star—P
 Engles, Joe, Bristow
 Enis, Donald
 Enlow, Eugene, Tulsa—P
 Enterline, Roy E., Tulsa—P
 Epperson, Bill L. (Billy Lee), Muskogee—P
 Epps, Trice
 Epton, T. Hollis, Duncan—P
 Erwin, Ronald, Bromide—P
 Eustis, Bill H.
 Evans, Bill, Ponca City—P
 Evans, James W. (Bob), Mangum—P
 Evans, Cormet
 Evans, Don E., Broken Arrow—P
 Evans, James L., Maud—P
 Evans, John J., Lawton—AM
 Everett, W. A. (Retired)
 Everhart, Walter J.
 Ewing, Ted, Spiro—P
 Ewton, M. F., Enid—P

— F —

Fagala, W. L. (Retired)
 Faling, Richard
 Faling, Don, Indianola—P
 Falls, Robert, Stroud—P
 Farrell, C. L.
 Farrell, Leslie A., Sawyer—P
 Farrell, Sewell H., Heavener—AM
 Farrow, Jesse
 Farve, Albert
 Fawcett, Bill, Ponca City—MP
 Fellemeende, Ron
 Ferren, Mack R.
 Ferguson, Glen
 Ferris, Earl, Miami—P
 Fielder, Jerry, Hominy—P
 Fields, Buddy L.
 Fields, Sammy, Spring River—P
 Fillpot, Dave
 Fincher, Glen, Berlin—P
 Findley, Herbert M. (Retired)
 Finley, Owen J. Jr., McAlester—P
 Finney, C. R.
 Fisher Dick B., Agnew Ave.—P
 Fisher, Henry
 Fisher, Oren J., Burbank—P
 Fisher, Truman H., Uncas—P
 Fite, James Clifford, Ponca City—P
 Fite, John Jr., Shawnee—P
 Fite, Wayne E., Holdenville—P
 Fite, W. W.
 Fitzpatrick, Julius
 Flanigan, L. B., Tribbey—P
 Flanigan, Wayne W., Indian Center—P

Fleming, John, Holdenville—P
 Fleming, Jack
 Flesher, Lucke
 Florez, Bill, Mt. Grove—P
 Flowers, Cecil H., Prague—P
 Floyd, Keith
 Ford, Edwin L.
 Ford, Francis
 Ford, Henry A.
 Forderhase, Earl Duane, Lindsay—P
 Foreman, Ed., Chaplin, Grand Valley Hospital
 Foreman, Ned
 Forester, Bill P., Dewey—P
 Forester, David, Allen—P
 Fossett, Steve, Vian—P
 Foster, Carl A., Rose Hill—MP
 Foster, Charles A.
 Foster, David, Stillwater—Administrator Municipal Hospital
 Foster, E. W. (Retired)
 Foster, Richard L., Fairland—P
 Foster, Weldon, Delaware—P
 Foulks, W. H. (Retired)
 Fountain, W. E.
 Fountain, James H., Mannford—P
 Fowler, J. C.
 Fowler, Paul R.
 Fox, Benny
 Fox, Donald
 Francis, Dion
 Franklin, Donald
 Franklin, Joe Dan, Muskogee—P
 Franklin, W. L.
 Franks, W. S., Oklahoma City—P
 Frazier, Gilbert, Krebs—P
 Frederick, Odus, Tupelo—P
 Freeman, C. Wade, Tulsa—P
 Freeman, Charles, Matoy—P
 Freeman, David, Bethel, Tillman—P
 Freeman, Floyd H., Canaan—P
 French, Bill
 Friend, Sam, Vinita—P
 Frisby, Clyde
 Fritchey, Owen A.
 Fritz, S. J.
 Fry, D. Mirian
 Fry, Tom
 Fuller, Bill
 Fuquay, C. Murray, Midwest City—P
 Funkhouser, Alvin, Mt. Park—P
 Fusselman, John

— G —

Gabriel, B. C.
 Gabriel, Frank M. (Retired)
 Gaidaroff, George W., Lawton—P
 Gallagher, James H.
 Gallagher, John F., Banner—P
 Gallagher, John P.
 Gambill, Walter, Centerville—P
 Gardner, Jack Ward
 Gardner, Orland, Allen—P
 Garland, W. A. Jr., Cleveland—P
 Garlow, Dan
 Garlow, J. Lyle, Oklahoma City Supt. of Sunday School, BGC
 Garner, Lee, Pryor—AM
 Garrett, A. E.
 Garrett, B. J. Sr.
 Garrett, Carl R.
 Garrett, Carl Whitley, Waurika—YP
 Garrett, Jerry Lewis, Hopewell, Shawnee—P
 Garrett, M. L.
 Garrett, W. B.
 Garrett, Whitley, Fairview—P
 Garrison, Alvin, Oklahoma City—MP
 Garrison, C. E., Altus—P
 Garrison, C. L.
 Garrison, William Lee
 Gaskin, J. Marvin, Durant—P
 Gaut, R. Darrell

Gayle, E. D.
 Gaylor, George R.
 Geis, Dale, Cordell—P
 Gentry, Bill, Hastings—P
 Gentry, M. D.
 George, Guy H. (Retired)
 George, Noel, Manitou—P
 Gibson, Clay
 Gibson, Lang S., Chickasha—AM
 Gibson, O. L.—C Perry Memorial and Stillwater Municipal Hospitals
 Gibson, Troy, LeFlore—P
 Gill, Earnest F., Ninnekah—P
 Gill, Larry R.
 Gillen, James A.
 Gilmore, Bill, Calvary—P
 Gist, Gene, Center Point—P
 Givens, Otho M.
 Gladden, John
 Glasgow, Al N.
 Glasgow, J. C.
 Glasgow, John, Savannah—P
 Glasgow, Robert E., Wann—P
 Glasgow, Robert L.
 Glasgow, W. E. Sr., Pawhuska—P
 Glazebrook, Ted
 Glazener, Clyde, Clayton—P
 Glazener, Sherwood, Red Rock—P
 Glazener, Wayne, Pleasant View—P
 Glenn, Lawrence E., Mt. View—P
 Glenn, Luther
 Glenn, Wendyl, Vici—P
 Goetz, Eddie C., Brushy Mountain—P
 Goff, Earl Eugene, Ardmore—P
 Goins, John A., Poyner—P
 Golden, Bill, Hugo—P
 Golden, Ed
 Gonzales, Dennis, Stilwell—P
 Gomez, Joe E., Jefferson Ave.—P
 Good, Jack, Highway—P
 Goode, Charles
 Goodner, Walter, Antioch—P
 Goodrich, John, Stilwell—P
 Goodson, B. W., Cooperton—P
 Goodwin, Bob G.
 Gosnell, George L.
 Goss, John N. Sr., Texhoma—P
 Gowen, Bob
 Gower, Dwight H.
 Gowin, J. G. (Retired)
 Gracy, Bob
 Graham, Bob
 Graham, Charles T.
 Graham, F. Preston
 Graham, Paul, Ponca City—P
 Granberry, Victor, Hugo—P
 Grant, Joe, Morrison—P
 Grant, P. N.
 Grant, Gary
 Grantz, Frank, Port—P
 Grass, Smith, Salina—P
 Gray, James V.
 Gray, Raymond L., Carson—P
 Gray, Robert G., Hillside—P
 Grayhorse, Kent, Banty Chapel—MP
 Grayson, Houston
 Green, Bill, Garden City—P
 Green, Charles, Lawton—P
 Green, Dan E.
 Green, James E.
 Green, Jewell M. (Retired)
 Green, John, Muskogee—P
 Green, Paul W., Norman—P
 Green, R. B., McAlester—P
 Green, Rheuben, Franklin—P
 Green, Virgil, Willow—P
 Green, Warren
 Greenfield, Noel D.
 Grelting, Dean
 Griffin, Dale
 Griffin, Danny
 Griffin, George, Caddo—P
 Griffin, Luther, Boise City—P
 Griffin, Ronald

Griffith, W. L.
 Grigsby, Earl
 Grigson, Woodrow W.
 Grimes, Alfred, Miami—P
 Grisham, Eulis, Okemah—P
 Gritz, Jack—Editor Baptist Messenger,
 BGC
 Gross, Joseph Eugene, Atoka—P
 Grover, C. H.
 Groves, Troy, Oklahoma City—P
 Grubbs, Ben
 Guess, Charley, Long Prairie and Kansas
 —P
 Guinn, Philip, Cass Hgts.—P
 Gunn, L. H.—Missionary for Deaf,
 Oklahoma City
 Gurley, John M.
 Gurwell, Clarence M.
 Guthrie, Fred, Cambria—P
 Guttridge, Don, Overholser Mission—MP

—H—

Haabecker, Ernie, Oklahoma City—E
 Hacker, Aaron L., Anadarko—P
 Hadden, Edward F.
 Haggard, Bill C., Oklahoma City—P
 Haile, Ken, Gore—P
 Hainey, Tom
 Haley, Gilbert H., Riverside, Tulsa—P
 Hall, Billy Ray, Taloga—P
 Hall, Eddie, Rattan—P
 Hall, Gerald A., Tulsa—P
 Hall, Harold A., Romulus—P
 Hall, Harold, Webers Falls—P
 Hall, Jack
 Hall, Marvin H., Bartlesville—P
 Hall, Warren, Oklahoma City—P
 Hall, Warner B., Petros—P
 Hallford, W. B., Tulsa—P
 Hallock, E. F., Norman—P
 Hambrick, Fred, Oklahoma City—P
 Hames, Norman Dell
 Hamilton, Joe, Holdenville—P
 Hamilton, John P.
 Hamilton, S. E.
 Hamlin, J. O.
 Hamlin, Lee
 Hammer, Kenneth
 Hammers, R. F.
 Hammers, W. A.
 Hammons, F. S., Tulsa—P
 Hammons, Leon W., Valliant—P
 Hammons, R. N., Clinton—P
 Hampton, Paul N., Loco—P
 Hankins, John K.
 Hansen, Bill
 Hardage, Bill, Highland Park—P
 Hardin, James L. Jr., Oklahoma City—P
 Hardin, Mart, Frederick—P
 Harding, Charles
 Hargrave, Bennie A., Cordell—Hospital
 Administrator
 Hargrave, Charles, Skiatook—P
 Harjo, C. D., Okemah—P
 Harjo, Henry
 Harkins, Carl K., Gowaen—P
 Harmon, Harold
 Harmon, Jess, Disney—P
 Harmon, Karl, Oak Ridge Mission—P
 Harms, Menno
 Harp, Jim (James E.)
 Harper, C. C.
 Harrauld, Doyne, McAlester—P
 Harrell, Alton E.
 Harrell, Graham
 Harris, Ewell
 Harris, Gordon, Idabel—P
 Harris, Hugh H., Bunch—P
 Harris, John R., Lawton—P
 Harris, L. E.
 Harrison, Ira A., Midway—P
 Hart, George L., Sayre—Administrator
 Sayre Memorial Hospital
 Hart, W. J., Oklahoma City—P

Hartley, Harold R.
 Hartman, Lee, Ryan—P
 Hartness, E. C.
 Harvey, Graham
 Harvey, James Earl, Mangum—P
 Harvey, O. L.
 Haseltine, Edwin K. (Bud), Shawnee—P
 Haskins, Don J.
 Haskins, Garry, Calhoun Mission—MP
 Haskins, Robert E., Stonewall—P
 Haskins, T. P., Baptist Memorial Hos-
 pital, Oklahoma City—C
 Haskins, Truett E.
 Hasfey, Stan, Walker Avenue—P
 Hatchett, Earl, Shawnee—P
 Mathaway, A. N.
 Hause, David G., Ada—P
 Hawkins, A. C., Hinton—P
 Hawkins, B. S. (Retired)
 Hawkins, Gary, Roady—P
 Hawkins, R. L.
 Haworth, Owen, Eldon—P
 Haxley, Bob
 Hayes, Walter
 Haymes, Harold, Council Valley—P
 Haynes, Roley, Dustin—P
 Head, Clifford, Galey—MP
 Heard, Lynn, Sayre—P
 Heard, Phil
 Hearne, Floyd, Miami—P
 Heath, Darrell L.
 Heath, Jimmy L., Little Cedar—P
 Heath, John
 Heath, Paul A.
 Heath, William H., Cherokee—P
 Hedges, C. N.
 Hedge, Roy
 Hedin, Alvin W., Sapulpa—P
 Hefley, Gene, Sand Springs—P
 Hefner, A. H.
 Hefner, H. E.
 Heiney, Harold, Hammon—MP
 Helm, David H.
 Helmich, Robert C., Yukon—P
 Helton, Lloyd B.
 Hembree, W. T., Hanna—P
 Henderson, James
 Henderson, M. E.
 Hendricks, A. E.
 Hendricks, C. E., Perry—Administrator
 Perry Memorial Hospital
 Hendricks, Clyde
 Hendricks, J. J., Ti Valley—P
 Hendricks, Louis Duane, Oklahoma City
 —P
 Hendricks, Sam
 Hendricks, W. L.
 Henegar, M. L.
 Henkel, Hershel H., Tonkawa—P
 Henley, Ralph
 Henery, H. H., Byars—P
 Henteha, Dudley
 Henry, Augie—Exec. Secretary Treas-
 urer, The Baptist Foundation, BGC
 Henry, Joseph, Hugo—P
 Henry, Leon O., Lawton—P
 Henry, W. B. (Retired)
 Henry, W. E. (Bill), Sand Springs—P
 Peyton, C. E., Broken Arrow—P
 Henson, C. W.
 Henson, G. C.
 Henson, Jack
 Henson, Murrell O., Oklahoma City—P
 Henson, Raymond F., Bartlesville—MP
 Henson, W. E.
 Herndon, J. I.
 Herndon, Eugene T., Broken Arrow—P
 Hester, Frank
 Hewitt, E. H.
 Heyer, Roy A.
 Heyne, Russell
 Hibbard, A. Lee, Swan Lake—P
 Hibbard, Clovis, Oklahoma City—P

Hickok, Ralph
 Hicks, Don J.
 Hicks, Lloyd
 Hickson, David, Denver Mission—MP
 Hider, Sam, Fay—P
 Higgenbotham, Bob
 Higgins, Roy L.
 Highfill, J. C., Immanuel, Wagoner—P
 Highfill, Don, Moyers—P
 Highfill, Herman, Hugo—AM
 Higley, Richard, Last Chance—P
 Hillburn, B. M.
 Hill, Albert, Sayre—P
 Hill, Boyd L.
 Hill, Homer H. Jr., Jones—P
 Hill, Ivan
 Hill, Leon, Tishomingo—P
 Hill, Myrl A.
 Hill, Ralph, Mangum—Administrator
 Southwest Baptist Hospital
 Hill, Roy
 Hill, R. D.
 Hillerby, Elmer L., Addington—P
 Hilliard, Alex, Elerm, Hess—P
 Hilliard, Ellis M.
 Hinchee, Lee M., Choctaw—E
 Hines, Don E.
 Hines, Gary
 Hines, Vernon
 Hitt, H. Ernest
 Hobbs, Garland L., Owasso—P
 Hobbs, H. H., Oklahoma City—P
 Hobbs, Jack
 Hobbs, Jerry
 Hodges, J. W., Oklahoma City—AP
 Hoefer, Gordon
 Hoffman, Jimmy
 Hoffman, Melvin J., Waurika—P
 Hogg, James A., Oklahoma City—P
 Holcomb, Bill, Snow—P
 Holcomb, John
 Holcomb, Virgil G.
 Holder, Louis, Cheek—P
 Holeman, Jeff
 Holland, N. E., Kellyville—P
 Holland, Williams
 Hollandsworth, Wilfred (Pete), Narcissa
 —P

Holler, R. C.
 Hollingsworth, David G.
 Hollis, Coy
 Holloway, G. J., Tulsa—P
 Holloway, Lynn, Tulsa—P
 Holtman, Allison E.
 Holmes, John
 Holt, Joe J.
 Honeycutt, Doyle
 Hooper, Carrell, Durant—AM
 Hope, G. Lewis, Love—P
 Hopkins, Robert E., Tulsa—P
 Hopkins, Virgil, Maybelle—P
 Hopper, Richard T., Ardmore—P
 Horn, W. P.
 Hornsby, Ralph
 Horton, Gordon M.
 Hosack, Paul, Muskogee—P
 Hoskins, D. B., Oklahoma City—MP
 Houchen, J. H. Jr.
 House, Jim, Dougherty—P
 Hough, Joe Jr., Golden—P
 House, Spencer
 Housh, Don
 Houston, Sam
 Howard, Garland C. Jr.
 Howard, Garland C. Sr.
 Howard, Joe W., Enon—AM
 Howard, Marshall
 Howard, Weldon W.
 Howell, Delmore
 Howell, K. V., Sterling—P
 Howry Joe, Canton—P
 Hubbard, John E., Pawnee—HM
 Hubbard, John Rand

Huckabee, Davis
 Hudgens, Otis E., Tulsa
 Hudgins James E.
 Hudson D. H.
 Hudson, H. H.
 Hudson, Paul, Blackwell—MP
 Hudspeith, John
 Huffine, Hugh, Tulsa—P
 Huggins, G. J.
 Hughes, Argyle, Broken Bow—P
 Hughes, Charles V.
 Hughes, Donald
 Hulsey, John, Webbers Falls—P
 Hultgren, Warren C., Tulsa—P
 Hummel, Bill, Mt. View—P
 Humphrey, Utah, Perry Chapel—P
 Huacaycutt, Ravern J., Alex—P
 Hunnicutt, R. R.
 Hunt, Alvin Lee
 Hunt, Bill
 Hunt, Ronnie
 Hunter, C. E.
 Hunter, Clarence
 Hunter, Ronnie, Lindsey Chapel—MP
 Hunter, Tommy, Wilson, Henryetta—P
 Hurd, Joe
 Hurst, Roy L. (Retired)
 Hurt, Walter T., Ralston—P
 Huskey, Jess Charles, Texas, MWC—P
 Huston, Woody
 Hutches, R. C.

—I—

Iglesias, Claudio, Chilocco Indian School
 —P
 Ingram, Carl
 Ingram, J. B., Ft. Towson—P
 Ingram, Jimmy O.
 Ingram, Joe L.—Asst. Exec. Sec. Treas.,
 BGC
 Ingram, Ray P.
 Inman, Charles
 Iron, Wakon (Retired)
 Isaacs, John
 Isaacs, S. L.
 Isbell, Melvin, Krebs—P

—J—

Jackson, Ben, Soper—P
 Jackson, Bill
 Jackson, D. C., Dustin—P
 Jackson, Forrest, Chandler—P
 Jackson, Raymond L.
 Jackson, Robert S., Poteau—P
 Jackson, Roy W.
 James, Eddie, Maysville, Immanuel—P
 James, G. A., Muskogee—P
 James, H. M., Skiatook—P
 James, Jack, Sunnyside—P
 James, Leslie, Vinny Ridge—P
 James, N. T.
 James, W. Harold, Felt—P
 Janes, Horace Lee (Retired)
 Jarvis, Harold E.
 Jenkins, F. A., Voca—P
 Jenkins, Otis M.
 Jenkins, Roland, Metcalf—P
 Jenks, E. L., Hulsey—P
 Jenni, Herbert L., Oklahoma City—ED
 Jennings, Frank, Madill—AM
 Jennings, Paul
 Jensen, Merle B., Geary—P
 Jernigan, C. H.
 Jester, W. C.
 Jeter, Harold D., Tulsa—P
 Jeurgens, Jerry, Hyde Park—P
 Jim, Abbott, Ardmore—P
 Johns, Jerry
 Johns, Jerry L.
 Johnson, Bob, Forney—P
 Johnson, Carol
 Johnson, Chester P., Omega—P

Johnson, Everett, Clayton Mission—MP
 Johnson, Frank, Fisher—P
 Johnson, Herman E. Preston, Liberty
 Morris—P

Johnson, Orville L.
 Johnson, Revel, Noble—P
 Johnson, Roy, Jay—P
 Johnson, S. L.
 Johnson, Vernon, Westminster Road—P
 Johnson, William C., Richard Spur—P
 Johnston, John Leslie, McAlester—P
 Jones, A. Burvell, Kingfisher—P
 Jones, A. J.
 Jones, Bobby L., Healdton—P
 Jones, Carlos
 Jones, Cecil
 Jones, Donald B., Owasso—P
 Jones, E. Victor
 Jones, Eugene
 Jones, Jesse C.
 Jones, Jimmy F.
 Jones, John
 Jones, Lin, El Reno—P
 Jones, Lloyd Q., Mullins—AM
 Jones, Major
 Jones, O. L., Weleetka—P
 Jones, P. E. (Bill)
 Jones, Robert
 Jones, R. W., Tulsa—P
 Jones, Victor
 Jones, W. C. (Bill)
 Jones, W. D.
 Jordan, Chester
 Jordan, Dale
 Jordan, Jesse
 Jordan, Stanley, Muskogee—P
 Jordan, Thurman J.
 Jordan, Walter E.
 Judd, Raymond
 Juhon, Jim, Burneyville—P
 Jumper, John, Caddo—MP
 Justice, Anson, Oklahoma City—P
 Justice, Jimmy
 Justice, Walter, Tablequah—P

— K —

Kanton, David L., Kiowa—P
 Kanton, P. H.
 Kapchinsky, Leon, Utica—P
 Karch, Leonard, Whitefield—P
 Kasper, Ray C.
 Kauffman, Glenn, Blackgum—P
 Kearney, E. J., Wewoka—P
 Keeton, S. W., Henryetta—P
 Keim, C. F. Jr., Tulsa—P
 Keiningham, C. W., Temple—P
 Kellam, Thomas
 Kelley, Melvin, Little Springs Indian—P
 Kelley, Tom
 Kelly, Dee M., Vanoss—P
 Kelly, Gerald, Salem—P
 Kelly, John K., Sayre—AM
 Kelly, R. T., Oklahoma City—AP
 Kelly, William Louis
 Kelso, Dilbert, Edmond—P
 Kelton, Joe, Council Hill—P
 Kempf, Gottlieb
 Kennear, Byron
 Kennedy, Ellis
 Kerley, Ralph, Sperry—P
 Kern, Kenneth, Tulsa—P
 Kern, Willard, Ratliff City—P
 Kersh, W. G.—Director Hospitals and
 Golden Age Home, Oklahoma City,
 BGC
 Kersh, W. W.
 Kester, Jerry
 Kester, Joe R., Stilwell—P
 Kester, Ray
 Kester, Scott
 Ketcher, Key, Fairfield—P
 Kidd, Reid V.
 Kidwell, A. E., Wyandotte—P

Killebrew, Horace L., Coleman—P
 Kimball, Aubrey A., Shilling—P
 Kimberling, Robert Franklin
 Kimbler, W. C., Duke—P
 Kimbrough, Benjamin F.
 Kimp, L. M.
 King, A. F.
 King, B. O. (Retired)
 King, Herman
 King, J. M.
 King, Larry
 King, Lewis
 King, T. Bone
 Kinney, James, Wayne—P
 Kinney, Wilson, Wewoka—P
 Kirk, J. B.
 Kirksey, Ezra T.
 Kliewer, Bill, Tulsa—C
 Klingberg, John
 Klingsmith, E. Perry, Cleora—P
 Klusmeyer, Archie L.
 Klutts, Harry
 Knight, Carlos V., Fort Gibson—P
 Knight, Willis W., Glorieta—P
 Knox, Raymond
 Knox, Walter L., Eldorado—P
 Koehn, Doyle
 Koehn, Ernest
 Koonce, M. H. Jr., Oklahoma City—P
 Kouri, George C.—E
 Kovacs, S. B.
 Kreese, Milton, Boswell—P
 Krueger, John, Virdgiris Mission—MP

— L —

Lackey, J. J.
 Lackey, T. B., Oklahoma City—Exec.
 Secretary Treasurer, BGC
 Lackey, Thomas
 Lacy, Ben
 Lady, O. L. (Bill), Bearden—P
 Lady, Donald
 Laing, Lavern Edison, Frederick—P
 Lair, Bill
 Lairmore, Lee
 Lamb, Charles
 Lamb, Henry C., Gotebo—P
 Lamb, Lynn E.
 Lamons, Warren, Graham—P
 Lancaster, J. J. (Retired)
 Land, David, Tulsa—P
 Land, Joe Ray, McAlester—P
 Land, Knaustaway, Sapulpa—P
 Landers, W. E.
 Lane, Curtis
 Lane, Tommy
 Lang, Young H.
 Langley, R. V., Norman—P
 Langston, Dempsey
 Lansdown, E. Ray, Alva
 Larkin, J. H., Tulsa (Retired)
 Lasater, Weldon J., Durant—P
 Law, Harold, Wynona—P
 Lawson, J. R., Hooker—P
 Lawson, L. E.
 Lay, Kenneth, Stigler—P
 Leach, John B., Lawton—MP
 LeClair, Charles, Oklahoma City—P
 Ledford, Herman, Cheyenne—P
 Ledgerwood, Bryant, Oklahoma City—P
 Lee, Cletis, Cement—P
 Lee, Eugene
 Lee, M. A.
 Lee, M. J., Guymon—P
 Lee, Robert E.
 Lee, T. L., Randlett—P
 Lehr, A. S.
 Lehr, Larry H., Stonebluff—P
 Lehr, W. E., Mannsville—P
 Leighton, Wayne
 Leifka, Elliott, Okmulgee—MP
 Lemmons, Tommy
 Lemons, Lawrence E., Oklahoma City
 —AP

Leonard, Eston, Lavery—P
 Lemons, Norman G.
 Leseter, Royce, Russett—P
 Lewis, Bill
 Lewis, Jeff, Prairie Grove—P
 Lewis, John
 Lewis, Kenneth, Keota—P
 Lewis, Larry
 Lewis, Perry
 Lewis, Ronnie, Howe—P
 Lewis, Vernon D., Otter Creek—P
 Liggett, J. L. (Retired)
 Liles, Vernon D., Oklahoma City—MP
 Lind, Roy Lee, Hulbert—P
 Lindquist, Hugo T., Oklahoma City—P
 Lisenby, M. D. (Max), Lawton—P
 Lindsey, Alvis, Pond Creek—P
 Link, Earl R.
 Lisk, Richard, Bristow—P
 Livesay, Ted
 Loafman, T. J.
 Lobaugh, J. V., Maysville—P
 Lockaby, Hollies, Carnegie—MP
 Lofgren, Harold L., Oak Valley—P
 Logsdon, Jimmy, Goodwell—P
 Long, Arnold, Bartlesville—P
 Long, J. C.
 Long, Jess
 Looper, O. J., Akins—P
 Loovengood, Renard
 Lorick, Alfred, Chappell Memorial—P
 Losey, L. E., Vinita—P
 Louis, William
 Lout, Ellex (Retired)
 Love, E. J., Leagr—P
 Love, Otis, Slick—P
 Love, S. T. (Retired)
 Love, Thomas
 Lovejoy, Bob Wayne, Fletcher—P
 Lovelace, J. B., Binger—P
 Loveless, Frank H., Madill—P
 Loveless, John
 Lovin, Keith
 Lowe, John S., Opportunity Hgts.—P
 Lower, C. E. (Retired)
 Lowrey, W. David, Fairview—P
 Lowry, Jon W., Spencer—P
 Lowry, W. A.
 Lowther, A. L., Oklahoma City—AM
 Lozier, Guy
 Lucas, Harry
 Lucas, J. T., Tuskahoma—P
 Lukehart, Gloyd E. (Retired)
 Lunday, Lester, Oak Grove—P
 Lunsford, Gerald, Sharon—P
 Luntsford, Oss C., Indianola—P
 Lutker, W. A.
 Lynch, Ray
 Lynch, Sam
 Lynn, Bill
 Lyon, Clifford, Wilburton—P
 Lyons, R. W.
 Lyons, Walter A.

— Mc —

McArthur, J. A.
 McBea, Charles W., Vinita—P
 McBride, Jerold, Ponca City—P
 McCaslin, Bob
 McClain, Bud
 McClendon, Karl
 McCloud, Bill
 McClung, John Robert, Sumner—P
 McClung, R. L., Lynn Lane—P
 McClure, Richard, Calvary—P
 McClure, Richard N.
 McCombs, James, Eufaula—P
 McConnell, Alvin Sterling Jr., Tuttle—P
 McConnell, I. Allen, Norman—P
 McCormick, Harold A.
 McCoser, James
 McCoy, Carroll
 McCracken, L. O. (Retired)
 McCracken, L. R., Claremore—P

McCrary, Wilson E.
 McCray, Frank N.
 McCray, Paul H.—E
 McCullough, Otis
 McCullough, R. Paul, Watonga—P
 McCully, Charles J.
 McCurley, R. C. (Retired)
 McCurley, R. C. Jr.
 McDaniel, J. J., Hazel Dell—P
 McDaniel, J. W.
 McDaniel, Paul A., Hodgen—P
 McDonald, C. E., Jenks—P
 McDonald, Claude D., Oklahoma City—P
 McDow, George H., Checotah—P
 McDowell, Jess—E
 McDowell, Raymond, Chickasha—P
 McElreath, T. M.
 McFadden, Ted D.
 McFall, Ed A., Quapaw—P
 McFarland, M. N., Shoals—P
 McFrittridge, Bill, Idabel—P
 McGee, Billy
 McGehee, Cecil, Durant—P
 McGloflin, Sam B.
 McGonigal, Donald T.
 McGowan, Orphia
 McGuire, C. T., Crutch—P
 McHorse, George—C, United States
 McIntosh, Luke, Muskogee—P
 McIntosh, Boney
 McIver, W. K. Jr.
 McKee, Bill
 McKenzie, James, Blanco—P
 McKay, Stephen
 McKissack, Royce
 McLaughlin, Bruce
 McMahan, Robert L.
 McMillan, W. R.
 McNair, Jim, Ochelata Miss.—MP
 McNally, Monroe A., Atoka—P
 McNeely, Bruce Edgar
 McNiece, Andy
 McNeil, Charles E. Jr.
 McNeil, Samuel Charles, Geronimo—P
 McOsker, Ronald Duane
 McPhail, C. M.
 McPherson, L. H.
 McReynolds, D. A. (Retired)
 McRorey, H. D., Darwin—P
 McShane, David F.

— M —

Mabra, Carl L.
 Mace, Glen
 Mackey, Frank J., Jr., Yale—P
 Macon, J. K. (Retired)
 Magar, W. L., Wheatland—P
 Maggard, Douglas
 Maker, Ed, Coyle—P
 Manes, A. H., Sasakwa—P
 Manley, Troy, Carnegie—E
 Mann, Earl, Hennessey—P
 Manning, Douglas, Tulsa—P
 Manning, William R.
 Mansfield, Richard T.
 Maples, Lewis Emerson, Tulsa—P
 Maples, Robert E.
 Marcum, Weldon E., Miami—P
 Markham, Hershel A.
 Marker, Clarence (Buddy)
 Marris, Henry, Chi-Ka-Sha—AM
 Marsh, James N. Jr.
 Martens, Alvin, Ringling—P
 Martin, Alva Lloyd, Magnolia—P
 Martin, Audra, Muldrow—P
 Martin, Bill, Big Cabin—P
 Martin, Bob
 Martin, Clinton
 Martin, Dave
 Martin, Harold M.
 Martin, Hughie, Faxon—P
 Martin, James Jr.
 Martin, Joe

Martin, Robert
 Martin, Roger
 Martin, Rondel T.
 Martin, W. R.
 Martin, W. T., Stuart—P
 Martindale, J. P.
 Mashburn, Dale, Muskogee—P
 Mason, Clifton
 Mason, H. L., Milburn—P
 Mason, W. H.
 Massagee, Charles A. (Retired)
 Master, Herb W., Ada—P
 Mathews, A. L., Enid—P
 Mathina, Harold
 Matlock, Herbert P., Joy Chapel—MP
 Matlock, Lawrence, Butner—P
 Matney, Homer L., Corum—P
 Matoy, J. W.
 Matthiesen, John, Billings—P
 Matthiesen, Larry, Saunders—P
 Maupin, James S.
 Maxey, H. Truman, Exec. Director, Dept.
 Child Care, Oklahoma City—BGC
 Maxey, Paul A., Tulsa—MP
 Maxwell, G. E.
 Maxwell, James, Alva—AM
 May, Dewey
 May, Leland
 Maynard, James Robert
 Maynard, John
 Meador, Gerald, Ada—P
 Meador, John M., Cyril—P
 Meadows, John Robert
 Meeker, B. D., Schalter—P
 Meeker, Harold
 Meeks, Basil, Peoria—P
 Megee, George W.
 Meredith, Riley (Retired)
 Merry, W. R. (Retired)
 Merryman, Guy F.
 Messenger, Loren F., Caddo—AM
 Micco, Norman
 Miers, Ollie
 Mikes, Robert F.
 Milam, W. B.
 Milburn, Lowell D., Shawnee—P
 Miles, Beacham G., Aydelotte—P
 Miles, Delbert E., Enid—P
 Miller, Calvin
 Miller, C. Glenn, Greenfield—P
 Miller, Doyle G., Sulphur—P
 Miller, James L., Arkoma—P
 Miller, Lloyd, Grandfield—P
 Miller, Orville V.
 Miller, R. C., Annuity Board, BGC
 Mills, C. L.
 Mills, James W.
 Miners, Edward J., Beaver—P
 Mitchell, J. L. (Retired)
 Mitchell, James C.
 Mitchell, Jerry L.
 Mitts, Paul, Turpin—P
 Mitchell, Wesley W., Coleman—AP
 Mize, C. W.
 Moffett, Ralph, Jennings—P
 Molane, Larry
 Mollaur, C. E., Terlton—P
 Montgomery, C. A., Nida—P
 Montgomery, C. N.
 Montgomery, Eual
 Moody, Channev, Mulhall—P
 Moody, John, Stillwater—P
 Moody, Melvin E., Walters—P
 Moody, Richard T., Marlow—P
 Moore, A. L. (Retired)
 Moore, Albert H., Rock Springs—P
 Moore, Chester A.
 Moore, Darryl, Hext—P
 Moore, Dovie, Mt. Carmel—P
 Moore, E. Houston
 Moore, Karl H.
 Moore, Tony
 Moore, W. W. (Retired)

Morgan, Harry Sr. (Retired)
 Morgan, J. Hershel, Prairie View—P
 Morgan, Kenneth, Longwood—P
 Morgan, Roy, Elk City
 Morgan, Tom, Gould—P
 Morlan, Victor, Sulphur—P
 Morris, Allen K., Enid—P
 Morris, Chester L.
 Morris, Hollis, Weatherford—P
 Morris, Jerry Don
 Morris, Sam, Shawnee—MP
 Morrison, Eugene
 Morrison, Frank, Roberta—P
 Moseley, Evans T., OBU—Asst. President
 Moseley, Jim B., Union Valley—P
 Mosley, Joe W., Rush Springs—P
 Moses, Floyd, Seiling Ind.—P
 Moss, Ralph E., Comanche—P
 Moss, Bill, Baron Mission—MP
 Moss, James E., Lebanon—P
 Moudy, Russell, Miami—P
 Mowery, A. C.
 Mugg, W. P., Wynnewood—AM
 Mullins, Floyd W., Mazie—P
 Mullins, Kenneth R., Tulsa—P
 Munson, J. A., Kansas—P
 Murphey, J., Locust Grove—P
 Murphey, John W., Oklahoma City—P
 Murphy, Patrick W.
 Murray, Ben R. Jr., Hugo—P
 Murray, Bruce, Cashion—MP
 Murrell, Russell, Wetumka—P
 Muse, James C.
 Myers, Charles E., McAlester—P
 Mynhier, Joe

— N —

Nail, Leonard, Mead—P
 Nail, R. Lee, Bromide—P
 Naney, Rupert, Oklahoma City—P
 Nanney, T. Grady, Bristow—C Bristow
 Memorial Hospital
 Neal, Harold C., Welch—P
 Neal, James C., Forgan—P
 Neil, Donal, Orienta—P
 Nelson, Luther M., Stilwell—P
 Nester, A. L.
 Nester, R. L.
 Nester, Roy
 Netherton, T. G. (Retired)
 Neufield, Ervin, Porter—P
 Neville, Gordon
 Newberry, Leonard
 Newberry, Lee R., Wards Chapel—P
 Newby, Don, Union Hill—P
 Newby, Orbe L.
 New, J. H., Seiling Mission—MP
 Newell, James M., Pharoah—P
 Newhouse, Leslie
 Newman, L. V., Preston—P
 Newman, O. R.
 Newport, Jim R., Okmulgee—P
 Newsom, S. J., Kent—P
 Newton, Louis J., Oklahoma City—P
 Nichols, Lee
 Nicholson, Junious, Reydon—P
 Nickens, J. W.
 Nigh, Jerry
 Nikkel, Albert E., Carr—P
 Nipper, Howard, Lone Oak—P
 Nippert, T. W. Jr.
 Nitcher, Herbert
 Nix, Alfred, Spaulding—P
 Noel, Harrison, Cloudy—P
 Nofire, Robert
 Nordin, Kenneth, Ft. Supply—MP
 Norfleet, Mike, Denton—P
 Norman, F. A., Oklahoma City—P
 Norris, Allen
 Norris, Bob
 Norris, Harold, Colcord—P
 Norsworthy, Robert F., Cushing—P
 Norwood, L. M., Ardmore—P

Norwood, Thomas L.
 Noss, Leon
 Nottley, M. S., Buffalo Valley—MP
 Nuckolls, Wilbur
 Nunley, Loftus
 Nutter, Aaron

— O —

O'Dell, Carvel, Marland—P
 O'Dell, James
 Odle, Henry
 Odom, Martin, Hitchita—P
 O'Field, Abel
 Ogden, L. Gordon, Hydro—P
 Oglesby, Horace
 Oglesby, Millidge H., Heavener—P
 Oien, Dean
 O'Kelley, Earnest
 Oldham, Gene E.
 Oldham, W. J., Tulsa—P
 Olds, Joe Don
 Olin, Harold
 Olive, Don, Willis—P
 Oliver, O. D.
 Olmstead, Mike
 O'Neal, Finis
 O'Neal, Bobby
 Orr, J. W. Jr.
 Osborn, James, Caney—P
 Ott, B. B., McAlester—P
 Ottwell, Gene, Corinth—P
 Overton, Ralph
 Outlaw, J. E. (Retired)
 Owen, K. Kip, Claremore—P
 Owens, Jack, Pawnee—P
 Owrey, Norman

— P —

Pace, J. W. (Bill), Ringling—P
 Pace, Sam, Anadarko—P
 Pack, Eugene
 Pack, Gale F., Blackwell—P
 Page, Wendell L., Afton—P
 Painton, Dennis Floyd, Selmon—P
 Palmer, Charles
 Palmer, Gene, Oklahoma City—P
 Palmer, Harold
 Palmer, Monroe, Ardmore—P
 Palmer, Wallace
 Park, Jack, Oklahoma City—MP
 Parker, Don
 Parker, Harmon J.
 Parks, Jack C., Wister—P
 Parks, S. E., Prue—P
 Parr, Robert E.
 Parris, Norwood
 Parrish, Calvin
 Paschal, Douglas, Vivian—P
 Partridge, J. L.
 Partridge, Jess
 Pate, Harvey
 Patrick, A. D. (Retired)
 Patrick, Dale
 Patterson, Herbert, Bidding Creek—P
 Patterson, John
 Pattison, Homer
 Payne, R. T. (Retired)
 Payne, Robert A.
 Payton, F. R., Salina—P
 Pearce, Leonard Jim, Adair—P
 Pearson, Wayne D., Purcell—P
 Pedigo, W. L.
 Pendleton, Vernon A. Jr., Enid—AM
 Pendley, J. R., Mt. Zion—P
 Pendley, Max, Bluejacket—P
 Penland, James, Bartlesville—P
 Pennington, J. A.—Sect. Brotherhood
 and Evangelism, BGC
 Perkey, James, Hobart—P
 Perkins, C. T., Kingfisher—AM
 Perkins, O. T., Oklahoma City—P
 Perrin, Bill
 Perry, John W.

Perry, Leo M., Tulsa—AM
 Peters, Jack, Olustee—P
 Peters, Gerald A., Marietta—P
 Peterson, Richard M., Stillwater—P
 Peterson, Virgil, Oklahoma City—P
 Petit, Raymond
 Petro, Wesley
 Pettit, Bill F.
 Pettyjohn F. Henry, Albion—P
 Pherigo, S. G., Ada—MP
 Philbeck, M. S.
 Phillips, Carroll, Gene Autry—P
 Phillips, Harold
 Phillips, Raymond L., Muskogee—P
 Philp, Max, Tuttle—P
 Phipps, O. D.
 Pickle, W. D. (Bill)
 Pickering, Raymond
 Pickup, Jim
 Pickup, John, Eucha—P
 Pierce, D. H. (Retired)
 Pierce, Herbert Miner
 Pigg, Oscar, Tulsa—E
 Pilgrim, Billy
 Pillow, F. M.
 Pitts, Donald
 Pledger, Roy
 Plunk, Clyde L., Crescent—P
 Pogue, Charles
 Pointer, Woodrow W., Avant—P
 Polson, E. J., Heavener—P
 Porter, Ed
 Poole, Glen
 Porter, Farney, Coweta—P
 Porter, Jim
 Porter, M. L., Tesca—P
 Portman, Joe, Mead Hi-Way—P
 Porter, J. V., Oklahoma City—C
 Post, Robert, Tulsa—P
 Potter, Earnest L., Durant—P
 Potts, Donald R.
 Potts, Howard
 Poulos, George
 Pound, LeRoy, Shawnee—P
 Powell, Herman A., Mustang—P
 Powell, Rodger, Wade—P
 Prater, H. O. Ponca City—P
 Prather, Joe Y.
 Pratt, J. B.
 Pratt, James W., Midland Valley—P
 Presnell, Bill, Blocker Mission—MP
 Price, F. D., Etowah—P
 Price, E. J., Enterprise—P
 Price, Max
 Price, O. E.
 Price, Olen B.
 Price, W. Elmer, Ardmore—MP
 Prickett, James
 Priest, Thomas Jr.
 Prince, Kendrick S.
 Pritchard, Dave, Ada—YD
 Prock, Neal, Trinity, Poteau—P
 Proctor, Charles A.
 Proctor, Frank
 Proctor, Sam
 Pruett, R. H.
 Pruitt, Dan, Lawton—P
 Pryor, Jack, Driftwood—P
 Puckett, Aubrey L., Muskogee—P
 Puckett, Olaf
 Pugh, James
 Pugh, James Kirksey, Twin Oaks—P
 Purifoy, E. D.
 Purser, Glen

— Q —

Quates, Henry Eddy
 Queen, Don R., Blanchard—P
 Queen, Jerry M.
 Quickle, John, Oklahoma City—MP
 Quinn, Leroy
 Quin, O. B.
 Quinton, Felix, Mt. Home—P

— R —

- Rabon, O. T., Lequire—P
 Rader, Archie
 Rader, Dick, Little City—P
 Rainbolt, Dan, Blackwell—P
 Rains, Clarence
 Rainwater, W. Dean, Easton Hgts.—P
 Raley, C. L., Shawnee—Instructor, OBU
 Raley, Floyd, Military Service—C
 Raley, John W.,—Chancellor, OBU
 Raley, LeRoy W., Nicoma Park—P
 Ramay, M. E., Edmond—P
 Ramsey, Connard W., Butler—P
 Ramsey, Doc
 Ramsey, John, Rubottom—P
 Ramsey, John A., Arcadia—P
 Ramsey, Roger, Leonard—P
 Randolph, Lloyd, Eakly Mission—MP
 Raney, W. T.
 Ranklin, Garland B.
 Ratliff, Phil, Prairie View—P
 Ratliff, Tom, Ramona—P
 Rawdon, Jim II
 Rawdon, Jim III
 Rawls, Jesse O.
 Ray, Eugene, Antioch—P
 Ray, Jack
 Ray, Joe L., Shawnee—P
 Ray, Steve
 Rayburn, Boyd, Regency Park—P
 Reavis, Don
 Reccius, A. W.
 Reer, James Dan, Oklahoma City—P
 Rector, Roy M. Jr.
 Redcorn, Raymond, Lynn—P
 Reding, Bill, Enid—P
 Redwine, Marvin, Bokchito—P
 Reed, Bob, Independence—P
 Reed, Charles A.
 Reed Haskell, Forrester—P
 Reed, Henry
 Reed, Hershel C.
 Reese, Jimmy
 Reid, Darrell
 Reid, Monroe, Marble City—P
 Reimer, Jerry
 Reneau, Carl B.
 Renfro, Frank A., Salem, Rocky—P
 Renfrow, Ralph W., Dill City—P
 Reynolds, James, Reynolds Chapel—P
 Reynolds, Marvin, Antlers—P
 Reynolds, Marion W.
 Reynolds, Rod W.
 Rhodus, Verna
 Rice, Don
 Rice, Ronnie, Panola—P
 Rice, Warren Leroy, Newalla—P
 Rich, Jim, Oklahoma City—P
 Richards, John H., Covington—P
 Richards, Troy A., Keota—P
 Richardson, J. F.
 Richardson, J. Spurgeon
 Richardson, Russell, Oklahoma City—P
 Richardson T. F.
 Richardson, Therman H., Prairie View—P
 Richmond Charles H.
 Richmond, Bob
 Richmond, Joe Paul, Vamoosa—P
 Riddle, Clyde, Alva—P
 Ridgeway, Elmer (Retired)
 Ridecwav, Vern, Shady Pt.—P
 Rldley, George, Gracemont—P
 Riek, H. M., Lawton—P
 Riggins John R., Copan—P
 Riggs, Vincent C.
 Riley, Dewey L.
 Riley, C. Duane, Pryor—P
 Riley, Ed, Stringtown—P
 Rinehart, Earl R.
 Riney, Harold L., Tyrone—P
 Ring, Jerv, Tryon—P
 Ringer, Bill
 Rippy, Bob, Stidham—P
 Risenhoover, C. A.
 Ritter, Arbury, Union Valley—P
 Ritzinger, Thomas B., Sulphur—P
 Rivers, Archie M. Jr., Bristow—P
 Rives, Joe
 Roark, Mack (Charlie), Enid—P
 Roark, Wallace, Medford—P
 Roberts, Bob, Eastgate—P
 Robbins, Jack, Gatlin—P
 Roberts Diliard, Nash—P
 Roberts, Doyle
 Roberts, Harley, Okemah—P
 Roberts, J. Frank
 Roberts J. T.—Work with National, Baptists—BGC
 Roberts Marion E., Chouteau—P
 Robertson, Harold E., Cromwell—P
 Robertson, James R.
 Robertson, Jim M.—Asst. Administrator Stillwater Hospital
 Robinson, Adrian L.
 Robinson, B. T.
 Robinson, C. L.
 Robinson, D. R. (Dick), Burns Flat—P
 Robinson, Grafton, 33rd Mission—MP
 Robinson, M. A.
 Robinson, Paul J.
 Robinson, Richard
 Robnett, Hoyle, Winganon—P
 Rockwell, Albert D., Douglas Blvd.—P
 Rodden, C. T.
 Rodgers, J. H., Drumright—P
 Rodgers, Homer Glen
 Roe, John E.
 Roe, Paul, Bowlegs—P
 Roe Sam B.
 Roe, Ted, Tulsa—E
 Roeder, J. L.
 Rogers, Bartley, Suncrest, Broken Arrow—P
 Rogers, Earl Howard, Mt. View—P
 Rogers, James Edwin
 Rogers, J. P. (Joel), Perkins—P
 Rogers, M. L. (Buddy)
 Rogers, Ronnie
 Romero, Pete, Garber—P
 Rominger, Don William
 Romines, Kenneth, Henryetta—P
 Roper, Kenneth Lee
 Rose, Jim B.
 Ross, Robert
 Ross, Vern, Connerville—P
 Rothermell, Fred, Paoli—P
 Rounds, J. B. (Retired)
 Roundtree F. M., So. Springer—P
 Roundtree, Francis
 Roundtree, Richard, Rock Creek—P
 Rowe, E. E.
 Rowland, H. D.
 Rowland, P. C., Finley—P
 Rowland, Walter P.
 Rowley, Jess, Elk City—P
 Rozell, T. L., Short—P
 Rozelle, Roy
 Rupert, Joe D.
 Rudecell, Randy, Glencoe—P
 Ruede, Leroy, Lakeview, Tulsa—P
 Ruis, Terrall, Tushka—P
 Russell, Everett G.
 Russell, Vernon
 Rust, R. H.
 Rutledge, Andy, Ind. Center, Tulsa—P
 Rylant, Earnest

— S —

- Sage, Wayne
 Sammons, Clarence C.
 Sammons, J. R.
 Sammons, T. A., Loving—P
 Sanders, Frank, Vinita—P
 Sapp, Bob K.
 Sartain, L. A., Oklahoma City—P
 Sasser, C. W., Lawton—P

- Sauer, Jack
 Savage, R. E., Martha—P
 Sawyer, F. R.
 Scales, J. Grover, Shawnee—AP
 Scales, Robert S., Oklahoma City—P
 Scanlon, Clay
 Scanlan, George W.
 Scandian, Sam W.—Secretary to Dept.
 of Missions, BGC
 Scarbrough, Kirby, Ind. Shawnee—P
 Schantz, Leland H.
 Schild, T. W. Jr.
 Schimmels, Clifford
 Schmidt, Ben Carroll, Bixby—P
 Schmidt, Kermit J Tulsa—AP
 Schmidt, Lesley
 Schooley, Bill
 Schumacher, Harold
 Schwabe, Ronald, Golden Acres—P
 Scoggins, Eugene, Kenton—P
 Scott, D. B. (Retired)
 Scott, O'Neal W.
 Scott, William Z.
 Scrivener, Forrest
 Scroggins, Eugene W.
 Scrutchins, James Robert
 Seabolt, Tom
 Seaton, Huston, Crestline—P
 Sebastian, Don
 Segler, J. C., Oklahoma City—P
 Segler, Roy
 Sehested, Henry
 Sehestedt, John W.
 Sekavec, Paul W.
 Self, Jake, Tinkertown Miss.—MP
 Self, Jerry, Immanuel—P
 Sellers, Calvin, Foyil—P
 Sellers, Flem (Retired)
 Sewell, Bailey, Oklahoma City—
 Associate Language Groups, BGC
 Sewell, Leon, Shattuck—P
 Shackelford, Billy Ray
 Shade, Merle E., Cedar Valley, Hydro—P
 Shanahan, David J., Braggs—P
 Shannon, Wayne
 Shaw, David, Pilgrims Rest—P
 Shaw, Dennis
 Sheldon, R. D., Oklahoma City—AP
 Shelton, Jeff
 Shelton, John B., Oklahoma City—P
 Shelton, Keith D., Valliant—P
 Shelton, Tommy, Bennington—P
 Sheperd, Neal
 Sherman, Bill, Stillwater—P
 Sherman, Raymond L.
 Shields, Dillard
 Shields, Hilliard, Friendship—P
 Shinn, J. B. Jr., Tulsa—P
 Shipley, Arthur, Tanglewood—P
 Shoemaker Bob, Muskogee—P
 Shultz, S. V.
 Sikes, Raymond
 Siler, Gordon
 Silkey, Charles L.
 Simmons, B. N.
 Simpson, Riley, Immanuel, Wewoka—P
 Simpson, William H.
 Sims, Wrvan, Hockerville—P
 Sinason, Howard
 Sisson, Bill—E
 Skaggs, Dee R., McAlester—AM
 Skaggs, I. C.
 Skaggs, Fred R., Atoka—P
 Slape, Gene
 Staten, Lee B., Burns Flat—MP
 Staton, A.
 Sloan, Eugene, Spanish Miss., Hollis—MP
 Smallwood, E. H.
 Smalts, Everett L., Tipton—P
 Smedley, John
 Smith, A. L.
 Smith, A. V., Sharon—P
 Smith, Bennie, Shiloh—P
 Smith, Bill, Talihina—C
 Smith, Bud
 Smith, C. J., Kingfisher—HM
 Smith, Charles
 Smith, Dallas
 Smith, Delbert E.
 Smith, Don
 Smith, Everett Leonard
 Smith, E. T.
 Smith, Gerald T.
 Smith, Glen W., Wagoner—P
 Smith, James L.
 Smith, J. A., Oklahoma City—P
 Smith, James S., Oklahoma City—P
 Smith, John
 Smith, Karl E.
 Smith, Kenneth, Claremore—P
 Smith, Lee, Forest Hills—P
 Smith, Monte B., Gage—P
 Smith, Ollie, Maner—P
 Smith, Pryor C. (Tex), May—MP
 Smith, Ralph I.
 Smith, R. K.
 Smith, Richard, Paradise Valley—P
 Smith, Stanley
 Smith, Thel, Sapulpa—P
 Smith, W. Edward, Tulsa—P
 Smith, W. L.
 Smith, Walter N.
 Sneed, R. H., Newcastle—P
 Snell, John, Moody—P
 Snell, Joe
 Snell, O. M.
 Snider, Lee H.
 Snipes, Lee D., Oklahoma City—AP
 Sorrels, Marvin, Tahlequah—HM
 Sosbee, Noel
 Sourjohn, Stanley
 Southern, Jerry, Porum—P
 Spade, Bert, Rose—P
 Spain, Leon
 Spann, Clyde, Thackerville—P
 Spence, Richard
 Spence, T. J., Mangum—AM
 Spencer, Gilbert M.
 Spencer, Robert E.
 Spencer, Wm. E. (Bill), Duncan—P
 Spiller, E. A. (Retired)
 Spradlin, Clarence A., Pocasset—P
 Spriggs, Ottis
 Spurgeon, Jack L.
 Squires, William
 Squyres, Max, Muskogee—P
 Staggs, Raymond
 Staller, Windy, Tahlequah—P
 Stallings, Harry
 Stallings, Lorr B., Hinton—P
 Standerfer, James
 Standridge, Larry A., Meridian—P
 Stanfield, Jim, Middleburg—P
 Stanfield, A. N. (Retired)
 Stanford, P. T., Ponca City—E
 Stark, Earl L.—Field Secretary, The
 Baptist Foundation BGC
 Stark, Max
 Staton, W. F. (Bill), El Reno—P
 Stay, Robert F., Carney—P
 Steelman, Finis, Hopewell—P
 Stephens, Calvin, Sherwood—P
 Stephens, Dwain
 Stephens, H. D., Boys Ranch Town
 Stephens, Richard, Norman—P
 Steven, Bill, Avery—P
 Stevens, Claude, Milfay—P
 Stevens, Clifford L., West Cabin—P
 Stevens, Joe
 Stevens, Samuel J., Oakridge—P
 Stevens, Weldon, Ponca City—P
 Steverson, Arol, Granite-C Reformatory
 Stewart, Claude, Eastern Hts., Muskogee
 —P
 Stewart, Lawrence R., Shawnee—P
 Stewart, Richard C., Forest Park—P

Stigler, H. W., Muskogee—C
 Still, Homer H., Tulsa—P
 Still, James E., Ponca City—P
 Stille, Clyde
 Stines, A. A.
 Stith, Joe Ray
 Stith, L. E., Tulsa—P
 Stiverson, Raymond E.
 Stockwell, Eugene E.—Associate to
 Brotherhood, BGC
 Stoddard, Ed
 Stogsdill, J. R., Ind. Capital, Alva—MP
 Stone, Carl H.
 Stone, E. B.
 Stone, George W.
 Stone, O. C. (Retired)
 Stonerod, John
 Story, Burr, Whitesboro—P
 Story, Charles E., Sunrise—P
 Story, J. H. (Retired)
 Stotts, Chester A.
 Stout, Herman, Guymon—P
 Stout, James A.
 Stout, John, Altus, So. Side—P
 Stout, Loyd D., Cartwright—P
 Stover, Fred D., Fox—P
 Strahan, D. E., Ponca City—AM
 Strickland, Joe, Sunnyside—P
 Strickland, R. W., Atwood—P
 Stringer, Carl Morgan, Norman—AM
 Stringfield, George W.
 Strutton, John, Sayre—Hospital Adm.
 Stuart, Sunny B., Sinclair—P
 Stuart, Dick
 Stubbs, Cecil, Elmer—P
 Stuckey, John Ray, Oklahoma City—P
 Sturgis, Wellings
 Suagee, David H.
 Sullins, Cloyd, Oklahoma City—P
 Sullivan, Charles, Chickasha—P
 Sullivan, A. Leonard, Dumas Ave.,
 Oklahoma City—P
 Sullivan, John L., Spring Creek—P
 Sullivan, R. O.
 Sulivent, Earl L.
 Sunderland, Bob Mac, Trinity, Pauls
 Valley—P
 Surber, Dennis
 Sutterfield, Oklahoma City, Cordell—M
 Suttle, Paul Dee
 Sutton, Ben (Retired)
 Sutton, Lewis, Mammoth, Shawnee—P
 Sutton, Ted, Faith—P
 Swaffar, G. N. (Retired)
 Swafford, James N.
 Swabb, James
 Swagerty, A. L., Lone Wolf—P
 Sweetley, Robert T.
 Sweger, Frank, Muskogee—P
 Swimmer, Charley, Stilwell—P
 Swinney, Doyal
 Swinney, Henry, Oklahoma City—P
 Swinney, Wayne, Payne—P

— T —

Tabb, Adrian S.
 Tabb, Dorvell W., Tulsa—P
 Tanner, Gee
 Tapp, Preston E., Northwestern—AM
 Tate, Marvin E.
 Tatek, Charlie, Durham—P
 Taulman, James E.
 Taylor, A. A. (Retired)
 Taylor, C. W. (Retired)
 Taylor, Delbert
 Taylor, Don J., Calvary—P
 Taylor, Erle, Ardmore—P
 Taylor, Gary, Gregory—P
 Taylor, G. M. (Retired)
 Taylor, Jack
 Taylor, Robert W.
 Taylor, Stanley, Henryetta—AM
 Taylor, Terry
 Teague, Fred

Teague, J. Bert, Willies—P
 Teague, Scott, Grantham—P
 Teel, Eugene
 Terrell, Bob, Devol—P
 Terrell, Hueston
 Terry, Elmer L.
 Terry, Leonard, Cobb—P
 Terry, Warren H., Oklahoma City—P
 Thomas, Bill, Oklahoma City—P
 Thomas, Bruce, Headrick—P
 Thomas, Damon, Colbert—P
 Thomas, Dick, Carmen—P
 Thomas, Floyd
 Thomas, Frank
 Thomas, Jim
 Thomas, Kenneth
 Thomason, Bill, Marlow—P
 Thomason, Cecil O., Sapulpa—AP
 Thomason, Estel, Cushing—AM
 Thomason, Raymond E.
 Thompson, A. DeWayne
 Thompson, Bill
 Thompson, Charley, Locust Grove—P
 Thompson, Curtis
 Thompson, Dan, Shawnee—P
 Thompson, Ed
 Thompson, Frank L.
 Thompson, Franklin L.
 Thompson, J. Harold, Choctaw—P
 Thompson, J. S.
 Thompson, O. E., Oklahoma City—P
 Thompson, Pat
 Thompson, Richard K.
 Thompson, R. P., Oklahoma City—P
 Thompson, W. T. (Retired)
 Thorne, Dale, Wewoka—P
 Thornhill, Gerald A.
 Thornton, E. W., Shawnee—Instructor
 OBU
 Ticer, C. A., Oklahoma City—P
 Ticknor, Larry
 Tidmore, Billy Ray, Brock Chapel—MP
 Tidwell, F. M.
 Tidwell, Ray
 Tiffany, Don W.
 Tiger, Charlie, Wetumka—P
 Tigert, W. Arthur, Humphreys—P
 Tiller, Bob
 Tilley, Leonard
 Timberlake, James S., Shawnee—Instruc-
 tor, OBU
 Timothy, Sandy
 Tinnin, Finley W. Jr., Oklahoma City—P
 Tinsley, Vernon, McLoud—P
 Tippet, Roy, Oklahoma City—P
 Titone, Philip
 Todd, Ronald G.
 Tolleson, Billy
 Toombs, Dean, Tulsa—E
 Tracy, T. D.
 Trask, Haskell
 Treat, Dennis, Piedmont—P
 Trousell, John
 Trueblood, Bill
 Truelove, Harry D.
 Tucker, C. R., Lake Creek—P
 Tucker, Lenoard
 Tucker, M. Young, Oklahoma City—E
 Turner, Austin R.
 Turner, Bob
 Turner, Chesterfield
 Turner, George
 Turner, Jack
 Turner, Vernon W., Hudson Creek—P
 Turner, W. M. (Retired)
 Turney, Howard E., Parkhurst—P
 Tyson, Dan P., Guymon—AM
 Tyson, Harvey Joe
 Tyson, Don W.

— U —

Underwood, Bill
 Underwood, Floyd
 Underwood, W. H. (Bill)

Underwood, Bill, Hazel Dell—P

Usry, Herbert M.

Ussery, Calvin C., Moore—P

— V —

Van Horn, R. L.

Van Meter, Tommy

Vann, Ezekiel, Salina—P

Van Vacter, Bennie

Vanzant, Clayton C.

Varner, G. V.

Varner, William R.

Vaughn, Carroll J.

Vaughn, George, Carter—P

Vaughn, Lee, Strong City—P

Venable, Frank R.

Vernon, Ed

Vick, Fred

Vines, Jack, Lamar—P

Vineyard, Floyd C., Duncan, Parkview—P

Voyles, W. F. (Bill), Vinita—P

— W —

Wachoche, Willie, Eufaula—P

Wade, Anthem, Canton—MP

Wade, Howard, Talihina—P

Wade, J. W., Duncan—P

Wade, Leonard, Wheelless Mission—MP

Waggoner, Orville W., Tulsa—P

Walker, Andrew H.

Walker, Billy, Friendship, Altus—P

Walker, E. A.

Walker, Elmer

Walker, Joe, Maxwell, Elgin—P

Walker, John, Lane—P

Walker, John R., Okenece—P

Walker, John T.

Walker, Paul, Monroe—P

Walker, S. S., Union Hill—P

Walker, Toby, Delhi—P

Walker, Veltion Lavert

Wall, A. F.

Wall, Bob, Leon—P

Wall, Henry, Mooreland, First—P

Wall, Tommy Joe

Walls, Cecil, Ada—P

Wallace, Mutt, Oak Ridge—P

Wallace, Newt, Bentley—P

Walls, Cecil E., Homer—P

Walters, Carrol D., Carter—P

Wamego, Thomas J., Ponca Indian—P

Ward, Bill, Sheron—P

Ward, Guy D., Wewoka—AM

Ward, Jack, Bowden—P

Ward, William E., Wilburnon—P

Warford, Donald, Leach—P

Warnock, James H., Oilton—P

Warnock, Jim D.

Warren, David, Bowen Indian Mission.

— MP —

Warren, Pete

Washington, Brutus, Hanna—P

Washington, Overton, Sapulpa—MP

Waters, Ira G., Oklahoma City—MP

Waters, Richard D., Lawton—P

Watkins, DeWitt T.

Watson, Bob

Watson, Ray, Tablequah—AM

Watson, W. D., McAlester—P

Wear, O. L.

Weathers, Lloyd

Weaver, Glenn A.

Webb, H. Alton, Miami—Hospital Ad-

ministrator

Webb, Tommy

Webb, W. Ernest, Oklahoma City—MP

Webster, Leonard

Webster, R. D., Hughes—P

Wedel, Larry

Weger, Johnny D., Zaneis—P

Wehunt, O. N.

Weigand, Alvin

Weisel, Wilfred

Weimer, Walter L. Jr., Pawhuska—P

Weir, Lynn

Welch, Al

Welch, Clifford, Farris—P

Welch, Walter D., Healdton—P

Wells, Jerry, Weatherford—P

Wells, Oscar J., Bethany—E

Wells, Larry L., Paden—P

Welton, Boyd Wayne

Werner, W. D.

Wesley, Clarence, Muskogee-Seminole-

Wichita Indian—AM

Wesley, Joshua, Ada—P

Wesner, Miles E., Tom—P

West, Albert F.

West, Floyd

West, G. R., Enid—E

West, Vernal Ray, Coalgate—P

Westbrook, Bill, Bartlesville—MP

Westbrook, Brooks, Grant—P

Western, Blake, Valley View—P

Westfall, Floyd, Morning Star—P

Westmoreland, Dwight, Choate Prairie

— P —

Westmoreland, E. W.—Secretary Religious

Education BGC

Weston, James C., Carnegie—P

Wharton, Walter S. (Retired)

Whately, Cecil

Wheat, Don S., Pocola—P

Wheeler, N. T.

Whetsel, R. W.

Whipple, Maynard, Clinton—MP

Whitaker, Sid

Whitby, Jim

White, Abner, Blanco—P

White, Bud, Macomb—P

White, C. Earl, Langley—P

White, Francis L., Oklahoma City—P

White, Gerald R., Osage—P

White, Jim, Ft. Cobb—P

White, L. W.

White, Paul, Howe—P

White, Roy O., Fulsom Hi-way—P

White, T. W.

Whitener, Mirl

Whitlock, A. F. (Retired)

Whitlock, Harold E., Oklahoma City—P

Whittaker, C. T.

Whittaker, R. K.

Whittington, Elwood M.

Wicks, Forrest, Wilson—P

Wickware, James, Pooleville—P

Wiggins, Joe, Lexington—P

Wikoff, George R.

Wikoff, O. Dale

Wilburn, Roy Lee, Faith, Hollis—P

Wilcox, James W., Olive—P

Wiles, H. Tom, Lawton—P

Wiley, Ben

Wilhoit, Bill, Criner—P

Wilhelm, J. C., Tulsa—P

Wilkerson, James, Erick—P

Wilkerson, Paul

Wilkinson, Paul L.

Wilkinson, Phil

Wilkinson, Rex, Woodward—P

Wilks, Tom

Wilks, Warren L., Immanuel—P

Willets, Robert H., Tulsa—P

Willhoite, Fred H., Oklahoma City—P

Williams, B. J. (Retired)

Williams, Carroll J., South Persimmon—P

Williams, C. Fred—Director of Training

Union, BGC

Williams, Charles, Old Bennington—P

Williams, Claude, Dow—P

Williams, D. A. Jr., Tulsa—P

Williams, Darrell, Agra—P

Williams, Dee, Okmulgee—P

Williams, Fred L., Owasso—P

Williams, George L. (Retired)

Williams, Howard

Williams, Howard Paul

Williams, James

Williams, Joe B., Tulsa—P
 Williams, J. L., Terral—P
 Williams, John Calvin, Oklahoma City—P
 Williams, John, Hugoton Mission—MP
 Williams, J. Luther, Bartlesville—MP
 Williams, Kenneth, High Hill—P
 Williams, Kenneth R., Velma—P
 Williams, Lee Roy, Rosedale—MP
 Williams, Marcellus
 Williams, S. W.
 Willford, Tom
 Willingham, Harley, Stecker—P
 Willis, A. T., Tulsa—P
 Willis, B. M., Wilson—P
 Willis, Marlon
 Willman, Louis
 Willoby, Hugh—YD, Dept. of Religious Ed., BGC
 Wilson, Herbert V., Konawa—P
 Wilson, A. E. (Gene), Vera—P
 Wilson, H. Floyd
 Wilson, Jack V.
 Wilson, Jim, Muskogee—P
 Wilson, Leon, Moore—P
 Wilson Louis, Sand Springs
 Wilson, Russell L.
 Wilson, Shelby
 Wilson, Tim, Tahlequah—P
 Wilson, W. Billy
 Wilson, W. R.
 Wimpy, E. D.
 Wind, James, Okemah—P
 Windfield, Billy
 Witt, Gene, Nelagoney Mission—MP
 Wolf, Birdie, Okmulgee—P
 Wolf, Lee, Oktaha—P
 Wolfe, Harvey, Grace—P
 Wolfe, John
 Wolfe, W. T.
 Wood, Danny, Lee Heights—P
 Wood, Frank D., Shawnee—E

Wood, Glen, Thomas—P
 Wood, Jim
 Woodall, Douglas, Bunch—P
 Woodall, Jim, Utopia—P
 Woodard, Horace
 Wooderson, Ronald D.
 Woods, Bobby, Wynnewood—P
 Woolard, Fred A., Sayre—P
 Worley, B. F. (Bob), Ardmore—P
 Worley, Tommy, Texola—P
 Worthington, Alfred
 Wright, David
 Wright, Donald L.
 Wright, F. C., Zena—P
 Wright, James W., Stroud—P
 Wright, O. C., Catoosa—P
 Wright, P. W.
 Wutzk, Herbert
 Wylie Pete, Emerson—P

— Y —

Yancy, W. S. (Retired)
 Yardy, Bill, Oakland Mission—MP
 Yates, Delmar, Tulsa—P
 Yeakley, J. F.
 Yearby, I. L. (Retired)
 Young, Dalton, Francis—P
 Young, Gary F., Northwest, Oklahoma City—YD
 Young, H. Cornell, Dover—P
 Young, Jerry D.
 Young, M. J.
 Young, Mark, Holdenville—P
 Young, Robert B., Southwood, Oklahoma City—P
 Young, Virgil R.
 Young, Waldo R., Cushing—MP

— Z —

Zimmerman, Charles C.
 Zumwalt, Merlin

HISTORICAL TABLE

Oklahoma Baptists Organized at Tahlequah, June 1, 1883

Year	Place	President	Recording Secretary	Corresponding Secretary	Preacher of Annual Sermon	Text
June, 1883	Tahlequah	J. S. Murrow	W. P. Blake			
July, 1884	High Hill	Daniel Rogers	A. Frank Ross		J. S. Murrow	
June, 1885	Hillabee	Daniel Rogers	A. Frank Ross		Daniel Rogers	
July, 1886	Sasakwa	Daniel Rogers	Samuel Rice		Wesley Smith	
Sept., 1887	S. Canadian	Daniel Rogers	A. F. Ross		R. J. Hogue	
Sept., 1888	Big Arbor	J. S. Murrow	Henry A. Martin		V. M. Thrasher	
Sept., 1889	Atoka	J. S. Murrow	F. B. Smith			
Sept., 1890	Atoka	J. S. Murrow	F. B. Smith		H. L. Moorehouse	
1891	Muskogee	J. S. Murrow	A. F. Ross		A. J. Essex	Col. 1:27
1892	Oklahoma City	J. S. Murrow	W. P. Blake	M. L. Brown	S. H. Mitchell	Rev. 2:18
1893	S. McAlester	J. S. Murrow	W. P. Blake	M. L. Brown	D. Crosby	John 7:17
1894	Ardmore	J. S. Murrow	W. P. Blake	M. L. Brown	H. H. Cordell	Rom. 1:14
1895	Vinita	J. S. Murrow	W. P. Blake	M. L. Brown	W. P. King	I Peter 4:11
1896	Oklahoma City	J. S. Murrow	W. P. Blake	W. P. Blake	W. P. Blake	I John 3:14
1897	S. McAlester	J. S. Murrow	W. P. Blake	J. F. Young	L. H. Holt	I Peter 2:21
1898	Duncan	J. S. Murrow	W. P. Blake	J. F. Young	W. M. Hays	Phil. 1:9-10
1899	Muskogee	J. S. Murrow	W. P. Blake	C. Stubblefield	L. L. Smith	

1900 Durant	J. S. Murrow	W. P. Blake	C. Stubblefield	J. N. Edwards	John 14:2
Gen. Association	J. M. Green	W. P. Hill	L. W. Wright	J. W. Wright	Titus 2:1
Consolidated	J. C. Stalcup	W. P. Blake	C. Stubblefield	A. G. Washburn	
1901 Muskogee	J. C. Stalcup	W. P. Blake	A. G. Washburn	J. M. Caves	Luke 10:25-37
1902 S. McAlester	J. C. Stalcup	W. P. Blake	J. N. Edwards	J. M. Newman	Eph. 2:10
1903 Duncan	J. C. Stalcup	W. P. Blake	A. G. Washburn	J. M. B. Gresham	Rom. 11:13
1904 Vinita	E. D. Cameron	W. P. Blake	J. M. Newman	C. Stubblefield	Luke 1:15
1905 Oklahoma City	E. D. Cameron	W. P. Blake	J. C. Stalcup	J. C. Stalcup	Psalm 41:19
1906 Shawnee Union of	J. A. Scott	W. P. Blake	J. C. Stalcup	J. H. Bennett	John 6:67
State Bodies		Asst. L. W. Marks		H. A. Porter	Heb. 13:8
1907 Ardmore	J. A. Scott	W. P. Blake	J. C. Stalcup	Wm. Crawford	Isaiah 55:4
1908 Muskogee	H. M. Furman	Asst. L. H. Holt	J. C. Stalcup	A. N. Hall	
1909 Chickasha	H. M. Furman	W. P. Blake	J. C. Stalcup	J. A. Sutton	"Doctrine of Forgiveness"
1910 Enid	A. J. Holt	Asst. L. H. Holt	J. C. Stalcup	C. Helm Jones	Heb. 10:12-13
1911 Durant	A. J. Holt	W. P. Blake	J. C. Stalcup	J. R. Jester	Eph. 3:14-21
1912 Shawnee	C. Stubblefield	Asst. T. B. Harrell	J. C. Stalcup	C. Helm Jones	I Peter 2:21
1913 Chickasha	C. Stubblefield	W. P. Blake	J. C. Stalcup	Wm. Crawford	"The Uplifted Christ"
1914 Shawnee	C. Stubblefield	Asst. T. B. Harrell	J. C. Stalcup	H. H. Hulten	Heb. 4:15
1915 Tulsa	C. Stubblefield	W. P. Blake	J. C. Stalcup	E. G. Butler	Matt. 28:18-20
1916 Oklahoma City	J. C. Stalcup	Asst. E. D. Hamilton	J. C. Stalcup	L. E. Floyd	Jer. 6:16
1917 McAlester	J. C. Stalcup	W. P. Blake	F. M. McConnell	G. H. Stigler	Phil. 4:4-6
1918 Enid	J. C. Stalcup	Asst. E. D. Hamilton	F. M. McConnell	E. L. Compere	John 21:15-18
1919 Shawnee	J. C. Stalcup	W. P. Blake	F. M. McConnell	C. Stubblefield	Rom. 11:13
1920 Blackwell	J. C. Stalcup	Asst. E. D. Hamilton	F. M. McConnell	A. Potter	Psalm 24
		E. D. Hamilton	F. M. McConnell	S. J. Porter	I Cor. 1:30
		Asst. M. A. Summers			

NOTE: Baptist General Convention of Oklahoma was organized in 1906 at Shawnee by the uniting of the two Baptist Bodies in the State.

Historical Table (Continued)

1921 Oklahoma City	J. C. Stalcup	E. D. Hamilton Asst. D. N. Curb	F. M. McConnell	R. C. Miller	II Cor. 3:18
1922 Altus	R. C. Miller	E. D. Hamilton Asst. D. N. Curb	J. B. Rounds	Holmes Nichols	I John 2:2
1923 Ada	R. C. Miller	E. D. Hamilton Asst. D. N. Curb	J. B. Rounds	W. O. Anderson	Romans 8:28
1924 Chickasha	A. N. Hall	E. D. Hamilton Asst. D. N. Curb	J. B. Rounds	A. N. Hall	John 14:16, Acts 1:8, Rev. 2:7
1925 Muskogee	A. N. Hall	E. D. Hamilton Asst. John T. Daniel	J. B. Rounds	John A. Huff	
1926 Enid	A. N. Hall	E. D. Hamilton Asst. John T. Daniel	J. B. Rounds	W. Lee Rector	I Cor. 3:11
1927 Tulsa	A. N. Hall	E. D. Hamilton Asst. John T. Daniel	J. B. Rounds	W. W. Chancellor	John 3:9
1928 Ardmore	A. N. Hall	E. D. Hamilton Asst. John T. Daniel	J. B. Rounds	W. O. Leach	Matt. 16:18
1929 Shawnee	W. O. Leach	E. D. Hamilton Asst. John T. Daniel	J. B. Rounds		
1930 Oklahoma City	W. O. Leach	E. D. Hamilton Asst. John T. Daniel	J. B. Rounds	J. W. Hodges	John 1:1-14
1931 Okmulgee	W. O. Leach	E. D. Hamilton Asst. John T. Daniel	J. B. Rounds	T. L. Holcomb	Gen. 45:24
1932 Ponca City	Andrew Potter	John T. Daniel Asst. W. B. Smith	J. B. Rounds	T. P. Haskins	Job 13:15
1933 Tulsa	C. C. Morris	John T. Daniel Asst. W. B. Smith	Andrew Potter	T. W. Meaderis	I Cor. 15:1-3
1934 Ada	C. C. Morris	John T. Daniel Asst. W. B. Smith	Andrew Potter	J. W. Storer	II Kings 7:9
1935 Enid	C. C. Morris	John T. Daniel Asst. W. B. Smith	Andrew Potter	Chesterfield Turner	Mark 1:38
1936 Oklahoma City	Rupert Naney	John T. Daniel Asst. W. B. Smith	Andrew Potter	A. F. Wasson	Rev. 2:10
1937 McAlester	Rupert Naney	John T. Daniel Asst. Roger Hebard	Andrew Potter	W. B. Harvey	Matt. 6:33
1938 Shawnee	Rupert Naney	John T. Daniel Asst. Roger Hebard	Andrew Potter	T. G. Nanney	Gen. 1:26
1939 Muskogee	J. W. Storer	John T. Daniel Asst. Roger Hebard	Andrew Potter	H. W. Stigler	"Changing Crews"
1940 Tulsa	J. W. Storer	John T. Daniel Asst. Roger Hebard	Andrew Potter	Oren C. Reid	Jer. 37:13-18
1941 Oklahoma City	J. W. Storer	John T. Daniel Asst. R. L. McClung	Andrew Potter	George C. Boston	"The Answer by Fire"
1942 Oklahoma City	Augule Henry	John T. Daniel Asst. J. A. Pennington	Andrew Potter	A. L. Lowther	Galatians 6:14-18

1943 Oklahoma City	Robert S. Kerr	John T. Daniel Asst. J. A. Pennington	Andrew Potter	A. Hope Owen	Deut. 33:25
1944 Tulsa	H. T. Wiles	John T. Daniel Asst. J. A. Pennington	Andrew Potter	B. M. Jackson	Phil. 2:5-8
1945 Oklahoma City	T. B. Lackey	John T. Daniel Asst. J. A. Pennington	Andrew Potter	C. C. Morris	I Cor. 2:1-5
1946 Oklahoma City	R. C. Howard	John T. Daniel Asst. J. A. Pennington	Andrew Potter	I. L. Yearby	Luke 13:34-35
1947 Tulsa	Harold K. Graves	John T. Daniel Asst. J. A. Pennington	Andrew Potter	Rupert Naney	Matt. 16:18
1948 Muskogee	M. E. Ramay	John T. Daniel Asst. Tom E. Carter	Andrew Potter	Robert S. Scales	I Tim. 1:1-17
1949 Oklahoma City	T. P. Haskins	John T. Daniel Asst. Tom E. Carter	Andrew Potter	E. F. Hallock	Rom. 5:1, Phil. 4:7,9
1950 Tulsa	W. A. Carleton	John T. Daniel Asst. Tom E. Carter	Andrew Potter	Frank Allee	Matt. 16:13-28
1951 Oklahoma City	Anson Justice	John T. Daniel Asst. J. Marvin Gaskin	T. B. Lackey	Horace Lee Janes	Hebrews 10:28
1952 Oklahoma City	Robert S. Scales	John T. Daniel Asst. J. Marvin Gaskin	T. B. Lackey	Earl Stark	I Peter 4:15-16
1953 Tulsa	E. F. Hallock	John T. Daniel Asst. Hale A. Dixon	T. B. Lackey	J. E. Kirk	II John 8
1954 Oklahoma City	W. A. Evans	John T. Daniel Asst. Hale A. Dixon	T. B. Lackey	M. F. Ewton	Acts 1:1-12
1955 Tulsa	Max Stanfield	John T. Daniel Asst. Hale A. Dixon	T. B. Lackey	Claybron Deering	I Sam. 7:3-12
1956 Oklahoma City	Thurmond George	John T. Daniel Asst. Hale A. Dixon	T. B. Lackey	John T. Daniel	Josh. 1:1-9
1957 Tulsa	H. H. Hobbs	John T. Daniel Asst. Hale A. Dixon	T. B. Lackey	H. H. Hobbs	Luke 24:46-53
1958 Oklahoma City	Leonard Stigler	John T. Daniel Asst. Hale A. Dixon	T. B. Lackey	Harry Roark	Phil. 2:5-11
1959 Tulsa	J. Frank Davis	John T. Daniel Asst. Hale A. Dixon	T. B. Lackey	Robert S. Jackson	Matt. 6:24-34, Luke 14:23-35
1960 Oklahoma City	J. Frank Davis	John T. Daniel Asst. Hale Dixon	T. B. Lackey	M. E. Ramay	Malachi 3:1-6
1961 Tulsa	C. Murray Fuquay	John T. Daniel Asst. Hale Dixon	T. B. Lackey	H. Tom Wiles	Eph. 1:1-14, 2:13-22
1962 Shawnee	Hugh Bumpas	John T. Daniel Asst. Hale Dixon	T. B. Lackey	A. A. Davis	I Peter 1:1-12
1963 Oklahoma City	M. J. Lee	John T. Daniel Asst. Hale Dixon	T. B. Lackey	Lowell Milburn	Hebrews 12:25-13:8
1964 Tulsa	J. C. Segler	John T. Daniel Asst. Hale Dixon	T. B. Lackey	Warren C. Hultgren	Philippians 3:8-11

INDEX

In Memoriam	3
General Information	6
Directory	11
Constitution and Bylaws	14
Oklahoma Baptist University Charter and Bylaws	20
Foundation Articles of Incorporation and Bylaws	25
Roll of Messengers	33
Roll of Visitors	42
Record of Proceedings	47
Woman's Missionary Union	48
Missions	52
Falls Creek	58
Home Missions	59
Foreign Missions	61
Baptist Foundation	63
Public Relations	69
Religious Education	70
Baptist Book Stores	75
Religious Literature	76
Historical Commission	77
Child Care	80
Evangelism	84
Brotherhood and Royal Ambassadors	88
Church Music	90
Annuity Board	93
Hospitals and Golden Age Homes	95
Oklahoma Baptist University	97
Memorial Committee	99
Christian Life Report	100
American Bible Society	101
Convention Building Committee	102
Committee on Resolutions	105
Board of Directors	109
Baptist Laymen's Corporation	113
Committee on Nominations	115
Committee on Committees	116
Statistical Report of Churches and Associations	117
Treasurer's Report	118
Audits	119
Baptist General Convention	121
Baptist Foundation	123
Oklahoma Baptist University	129
Bristow Memorial Hospital	131
Cordell Memorial Hospital	149
Enid General Hospital	157
Grove General Hospital	163
Southwest Baptist Hospital	169
Miami Baptist Hospital	179
Baptist Memorial Hospital	187
Perry Memorial Hospital	199
Grand Valley Hospital	207
Sayre Hospital	215
Sayre Chronic and Convalescent Hospital	223
Stillwater Municipal Hospital	229
Composite Audit of Eleven Hospitals	235
Hugo Golden Age Home	241
Woman's Missionary Union	245
Baptist Laymen's Corporation	253
Baptist Building Federal Credit Union	259
Roll of Ministers	263
Historical Table	280