

Minutes of the
Baptist General Convention
Of Oklahoma

Special Convention Held at
Oklahoma Baptist University, Shawnee
May 19, 1967

and

Sixty-second Annual Convention
Held with the
Baptist Churches of Oklahoma City
November 14-16, 1967

Organizational Date of Oklahoma Baptist Bodies

- 1876 The Baptist General Association of Indian Territory**
- 1883 The Baptist Missionary and Educational Convention**
- 1885 The Oklahoma Baptist State Convention**
- 1897 The Oklahoma Baptist Convention**
- 1900 The two Indian Territory Conventions united**
- 1906 The Indian Territory and Oklahoma Territory Conventions united at Shawnee, Oklahoma and formed the Baptist General Convention of Oklahoma**

In Memoriam



Miss Margaret Hutchison
Died Feb. 6, 1967

Miss Hutchison, executive secretary-treasurer, Woman's Missionary Union of Oklahoma, February 1948 to June, 1963.

Served as young people's secretary for Woman's Missionary Union of Arkansas.

Served in the Department of Missionary Education, Home Mission Board, SBC.

Lived and taught missions.

Her influence will continue to radiate in the lives of those whom she inspired in ever widening circles until Jesus comes again.

Mrs. McMillan, president, Woman's Missionary Union of Oklahoma, November, 1927 to November, 1938.

Chairman, Woman's Missionary Union Advisory Board, 1918-1926 and 1939-1948.

State Mission Offering named Edna McMillan Offering for State Missions in 1939.

Gave unselfishly of her time, talents and money in the Lord's work.



Mrs. Edna Brown McMillan
Died Dec. 19, 1966

In Memoriam



Dr. Ira L. Yearby
Died June 4, 1967

Dr. Yearby, pastor Trinity Baptist Church, Oklahoma City, 1943-1951.

A distinguished Bible scholar.

Served his denomination well as a co-operating pastor; trustee, Oklahoma Baptist University; trustee, Baptist Children's Home; Board of Directors, Southern Baptist Hospital, New Orleans.

Secretary of evangelism, Arkansas Baptist Convention.

A true servant of God.

Pastor of several churches in Oklahoma.

Associational missionary in Oklahoma for 10 years.

Associate executive secretary-treasurer of the Kansas Convention of Southern Baptists at the time of his death.

A faithful pastor, missionary and executive secretary.



Sam D. Russell
Died Jan. 4, 1967

In Memoriam

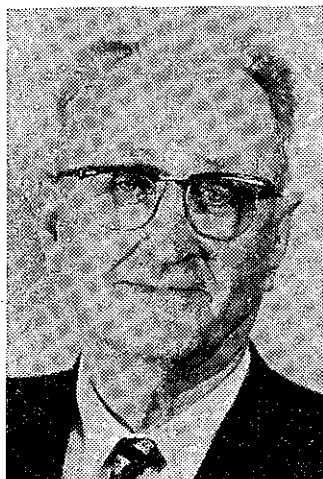

Dr. John T. Daniel
Died Nov. 14, 1967
Age 76 years

Assistant and recording secretary,
Baptst General Convention of Ok-
lahoma—42 years, 1925-1967.

Graduate of Oklahoma Baptist Uni-
versity.

Received honorary doctorate from Ok-
lahoma Baptist University, 1948.

A builder of church buildings.

Devout student of the word of God.

Respected by church and civic leaders.

He served his Lord well and was at his
station when the Master called him
home.

Verna Rhodus
Miss Irene Jones
Mrs. Della Mae Robinson
Cecil Flowers
Otis Spriggs
Mrs. Pearl Franks
Finley Chu
W. T. Cost
Earl Drake
James Lamar
Ervin Mitchell
L. D. Jackson
Robert F. Hammers
Foster G. Brown
Stephen Oosahwe
Mrs. Vera McCrary
Mrs. Wilma Brown
Fred Luginbyhl

Kenneth Nordin
Andrew Rutledge
Roderick D. Sheldon
L. S. Abernathy
Houston Boydston
Reuben Anderson
Ernest Cox
C. T. Bates
Eldon U. Dicus
J. D. Farrell
Mrs. W. T. Cost
C. D. Dromgoole
E. T. Smith
Frank Grantz
Norvel J. West
James Hogg
O. E. Thompson
Bill Whisenant

General Information

Place of Meeting -----Tulsa, Oklahoma
 Time -----November 12-14, 1968
 Preacher of Convention Sermon -----Stanley Jordan
 Alternate -----Douglas Manning

Officers

President -----T. Hollis Epton, Duncan
 First Vice-President -----D. A. Williams, Tulsa
 Second Vice-President -----Jerry Reimer, Oklahoma City
 Recording Secretary -----Hale A. Dixon, Woodward
 Assistant Recording Secretary -----Eugene Thomas, Oklahoma City
 Executive Secretary-Treasurer -----T. B. Lackey, Oklahoma City
 Historical Secretary -----J. Marvin Gaskin, Durant

Boards and Committees

Board of Directors, Baptist General Convention

One Year

N. N. Antonson, Lawton
 Roy Clayton, Lavern
 Walter Cooper, Tushka
 C. Wade Freeman Jr., Tulsa
 David G. Hause, Ada
 Charles McBee, Vinita
 John Meador, Cyril
 Lowell Milburn, Shawnee
 J. C. Segler, Oklahoma City
 Everett Smalts, Duke
 J. W. Wade, Duncan
 Don Wester, Tecumseh

Two Years

Odell Carpenter, Bartlesville
 Leon H. Christiansen, Yukon
 Ralph Crawford, Oklahoma City
 J. P. Dane, Oklahoma City
 Bob Evans, Mangum
 Joe Gary, Durant
 Alvin Hedin, Sapulpa
 Arnold Long, Bartlesville
 J. H. McCrary, Alva
 Glen W. Smith, Lindsay
 Charles W. Sullivan, Chickasha
 R. P. Thompson, Oklahoma
 City

Three Years

Mrs. Sam Arnold, Cordell
 G. H. Bailey, Claremore
 T. T. Crabtree, Oklahoma City
 Victor Granberry, Hugo
 Robert Haskins, Talihina
 Mrs. Bill Hudson, Pauls Valley
 Joe Ray Land, McAlester
 Clifford Lyon, Wilburton
 Jerold R. McBride, Ponca City
 Gerald Peters, Marietta
 Kermit Schmidt, Tulsa
 Fred Woolard, Sayre

Four Years

J. A. Allford, McAlester
 Wilton Cook, Ardmore
 D. H. Corwin, Sallisaw
 David Field, Enid
 Bob Hammons, Clinton
 Mart Hardin, Frederick
 Mrs. M. M. Litrell, Muskogee
 Weldon Marcum, Miami
 Richard D. Phillips, Madill
 Mrs. Dan Rainbolt, Blackwell
 Mack Roark, Enid
 Kenneth Romines, Henryetta
 Wendell Taylor, Boise City
 D. A. Williams, Tulsa
 Bob Woods, Seminole

Committees of the Board of Directors**Executive Committee**

N. N. Antonson
 Leon Christiansen
 T. T. Crabtree
 Ralph Crawford
 Bob Hammons
 David Hause
 Jerold McBride
 Lowell Milburn
 Kermit Schmidt
 Charles Sullivan
 Don Wester
 D. A. Williams

Religious Education

Lowell Milburn
 J. P. Dane
 Bob Evans
 Arnold Long
 Weldon Marcum
 John Meador
 Mack Roark
 Don Wester
 Fred Woolard

Child Care

Charles Sullivan
 J. A. Allford
 Mrs. Sam Arnold
 D. H. Corwin
 David Hause
 Mrs. Dan Rainbolt
 J. C. Segler
 Glen Smith

Stewardship—Budget

Jerold McBride
 J. P. Dane
 Bob Evans
 Joe F. Gary
 Arnold Long
 John Meador
 Lowell Milburn
 J. C. Segler
 D. A. Williams

Brotherhood and Evangelism

T. T. Crabtree
 Odell Carpenter
 Leon Christiansen
 Wilton Cook
 Richard Phillips
 Kenneth Romines
 Glen Smith
 R. P. Thompson
 J. W. Wade

Missions—Falls Creek

Bob Hammons
 G. H. Bailey
 Mart Hardin
 Alvin Hedin
 Mrs. M. M. Litrell
 Gerald Peters
 Everett Smalts
 Charles Sullivan
 J. W. Wade

Annuity

Don Wester
 Walter Cooper
 C. Wade Freeman
 Mrs. Bill Hudson
 Joe Ray Land
 Clifford Lyon
 Charles McBee
 Gerald Peters

Camp Hudgens

David Hause
 J. A. Allford
 Walter Cooper
 D. H. Corwin
 Victor Granberry
 Robert Haskins
 Joe Ray Land
 Clifford Lyon
 Bob Woods

Auditing and Insurance

Leon Christiansen
 G. H. Bailey
 Roy Clayton
 Wilton Cook
 David Field
 Joe F. Gary
 J. H. McCrary
 Wendell Taylor
 R. P. Thompson

Public Relations

Ralph Crawford
 N. N. Antonson
 C. Wade Freeman Jr.
 Robert Haskins
 Alvin Hedin
 Mrs. M. M. Littrell
 Charles McBee
 Everett Smalts

Music

Kermit Schmidt
 Odell Carpenter
 Roy Clayton
 Bob Evans
 Mart Hardin
 Mrs. Bill Hudson
 J. H. McCrary
 Mrs. Dan Rainbolt

Baptist Messenger

N. N. Antonson
 Bob Hammons
 Arnold Long
 Richard Phillips
 Mack Roark
 Kenneth Romines
 Charles Sullivan
 Wendell Taylor

Hospitals and Golden Age Homes

D. A. Williams
 Mrs. Sam Arnold
 T. T. Crabtree
 Ralph Crawford
 David Field
 Victor Granberry
 Jerold McBride
 Weldon Marcum
 Kermit Schmidt
 Bob Woods
 Fred Woolard

Board of Directors, Baptist Foundation**One Year**

Warren C. Hultgren
 Hugh A. Jolley
 James M. Thompson,
 Ray Young

Two Years

E. A. Abernethy
 William J. (Jack) Bell
 H. H. Hobbs
 J. Ray Smith

Three Years

E. W. Claiborne
 Hicks Epton
 Charles Green
 H. H. Raborn

Four Years

Ralph Barby
 Herschel Bright
 Walter Grindstaff
 Robert C. Howard

Board of Trustees, Oklahoma Baptist University

One Year

Frank O. Baugh, Oklahoma City
 Jack Carroll, Oklahoma City
 John Dowdy, Guthrie
 C. E. Garrison, Altus
 Lloyd Henry, Shawnee
 Charles Hudson, Coalgate
 Leon Sewell, Weatherford
 Mrs. Sue Lackey Smith, Tulsa

Two Years

Robert Denny, Elk City
 C. Murray Fuquay, Midwest City
 Charles Graves, Oklahoma City
 Jack Gregston, Duncan
 M. E. Ramay, Edmond
 Robert S. Scales, Oklahoma City
 Lawrence R. Stewart, Shawnee
 Mrs. Henry Williams, Muskogee

Three Years

Kenneth Carlton, Purcell
 Hale Dixon, Woodward
 Adrian Gregg, Shawnee
 Richard T. Hopper, Ardmore
 Mrs. Guy James, Oklahoma City
 Lloyd G. Minter, Bartlesville
 Joe Skinner, Ponca City
 Finley Tinnin, Oklahoma City

Four Years

Robert Burks, Shattuck
 Ray Ferguson, Shawnee
 J. M. Gaskin, Durant
 Judge Ralph Hodges, Oklahoma City
 Warren C. Hultgren, Tulsa
 Mrs. George McDow, Checotah
 John Miller, McAlester
 Forest Siler, Lawton

Board of Directors, Laymen's Corporation

One Year

James Battle
 George Bond
 James M. Gregory
 Elwood Herndon
 Ray Huddart
 George Miller
 J. D. Patteson
 Voyle Scurlock
 Marvin Staton
 Jerome Tubbs

Two Years

V. A. Barnes
 Robert L. Cain
 C. H. Guernsey Jr.
 Don Hodges
 James Johnson
 Ralph Mason
 H. O. Price Sr.
 Randy Shaw
 Nig Smith
 Charles Truhitte

Three Years

T. H. Anderson
 Kenneth Bonds
 James M. Bullard
 Dwight Hagee
 Haskell Harris
 C. A. (Pat) Henderson
 H. B. Lee
 Frank Richardson
 Lee V. Sneed Sr.
 Ray Young

Ex-officio

James L. Henry
 T. B. Lackey

Board of Trustees, Oklahoma Baptist Orphans' Home

The Board of Directors of the Baptist General Convention of Oklahoma will serve as Trustees of the Oklahoma Baptist Orphans' Home, and the officers of the Board of Directors will serve as officers of the Trustees. This is a re-enactment of authorization approved each successive year by the annual session of the convention.

Convention Committees

Convention Building Committee:

One Year

Lester Barker, Ada
Frank Loveless, Madill
Kenneth Mullins, Tulsa
M. T. Shelton, Chickasha

Two Years

Crawford Cameron, Marietta
Weaver Creed, Altus
Dan Rainbolt, Blackwell
Fred Willhoite, Oklahoma City

Three Years

Forrest Jackson, Pryor
Alvis Lindsey, Pond Creek
E. H. Smallwood, McAlester
Ed Stewart, Oklahoma City

Historical Commission:

One Year

George Felkel, Buffalo
Granville Mays, Shawnee
Irvin W. Munn, Chickasha

Two Years

Jerry Barnes, Shawnee
Robert S. Jackson, Poteau
Carl Stringer, Norman

Three Years

Stanley Jordan, Muskogee
M. J. Lee, Guymon
Bill Sherman, Stillwater

Home Missions Committee:

Robert Helmich, Pauls Valley
Harold Jeter, Tulsa
Robert E. Lee, Perry
Mrs. George Miller, Oklahoma City

Gale Pack, Blackwell

J. R. Stogsdill, Anadarko

Leonard Sullivan, Heavener

These committees were elected by the Baptist General Convention in annual session.

Christian Life Committee:

One Year

Robert Y. Audd, Tulsa
Melvin Moody, Walters
J. M. Wood, Muskogee

Two Years

Carl Chism, Tulsa
Don Demeter, Oklahoma City
Mrs. H. J. Merritt, Oklahoma City

Three Years

Mrs. Ual James, Norman
Dan Pruitt, Lawton
J. Thomas Terry, Shawnee

Program Committee:

Jerry Barnes, Shawnee
Eugene Enlow, Tulsa
Murray Fuquay, Midwest City
Bob Lynn, Shawnee
J. V. Porter, Oklahoma City
Calvin Ussery, Moore
Jim White, Tonkawa

Foreign Missions Committee:

Richard Brooks, Lawton
J. C. Crabbe, Blair
Charles Gregory, Midwest City
Monroe Palmer, Collinsville
Mrs. R. C. Pettigrew, Oklahoma City
Robert Ross, Drumright
Weldon Stevens, Mannford

Directory OFFICES

Baptist Building, 1141 N. Robinson, Oklahoma City 73103

T. B. Lackey, Executive Secretary-Treasurer
 Joe L. Ingram, Assistant Executive Secretary
 J. E. Walton, Business Manager
 Annuity, R. C. Miller
 Baptist Foundation, Tom E. Carter, Executive Secretary-Treasurer
 Baptist Messenger, Jack L. Gritz, Editor
 Brotherhood and Evangelism, J. A. Pennington, Secretary
 Child Care, H. Truman Maxey, Executive Director
 Church Building Consultant, E. W. Westmoreland
 Church Music, Gene Bartlett, Secretary
 Missions, J. T. Roberts, Secretary
 Public Relations, Joe L. Ingram, Secretary; Joan Harvison, Assistant Secretary and Director of Communications
 Religious Education, Lyle Garlow, Secretary and Superintendent of Sunday School
 Woman's Missionary Union, Miss Abbie Louise Green, Executive Secretary-Treasurer
 (Also maintaining offices in the Baptist Building is Albert L. Lowther, Superintendent of Missions of Oklahoma County Association.)

INSTITUTIONS

Baptist Children's Home, Oklahoma City, James V. Browning, Superintendent
 Boys Ranch Town, Oklahoma City, Charles T. Boldin, Superintendent
 Falls Creek Assembly, Davis, Ralph Renfrow, Supervisor of Buildings and Grounds; J. T. Roberts, Business Manager, Oklahoma City
 Oklahoma Baptist University, Shawnee, Grady C. Cothen, President
 Camp Hudgens, Route 1, McAlester, Bob Banks, Camp Director, Oklahoma City
 Camp Nunny-Cha-ha, Route 2, Davis, Marie Faircloth, Camp Director, Oklahoma City

Hospitals:

Bristow—Bristow Memorial Hospital, John Strutton, Administrator
 Cordell—Cordell Memorial Hospital, Bennie A. Hargrave, Administrator
 Enid—Bass Memorial Baptist Hospital, Joe R. Baker, Administrator
 Grove—Grove General Hospital, W. G. (Bill) Kersh, Administrator
 Miami—Miami Baptist Hospital, W. G. (Bill) Kersh, Administrator
 Oklahoma City—Baptist Memorial Hospital, James L. Henry, Administrator
 Perry—Perry Memorial Hospital, H. Alton Webb, Administrator
 Pryor—Grand Valley Hospital, Herbert M. Usry, Administrator
 Sayre—Sayre Hospital, W. C. Campbell, Administrator
 Stillwater—Stillwater Municipal Hospital, David C. Foster, Administrator

Golden Age Homes:

Hugo Golden Age Home, Robert S. Bazzell, Administrator
 Oklahoma City Golden Age Home, I. G. DeVine, Chaplain

Baptist Book Stores:

Baptist Book Store, 208 N.W. 11th, Oklahoma City, T. Bradley Bolin,
 Manager

Baptist Book Store, 5545 E. 41st St., Tulsa, Mrs. Lola Allen, Manager

(These two stores are owned and operated by the Sunday School
 Board of the Southern Baptist Convention.)

OKLAHOMA BAPTIST HISTORICAL SOCIETY

President _____ Evans T. Moseley, Ponca City
 Vice-President _____ Ray Clanton, Lindsay
 Secretary _____ Carl Haselton Jr., Goodwell
 Treasurer _____ T. B. Lackey, Oklahoma City

BAPTIST LAYMEN'S CORPORATION

President _____ Charles V. Truhitte
 Vice-President _____ George A. Bond
 Secretary _____ Elwood Herndon
 Treasurer _____ Haskell Harris

STATE BROTHERHOOD OFFICERS

Director _____ Marcus McClanahan, Hollis
 Associate Director _____ Leon McKee, Muskogee
 Secretary _____ Jim Roundtree, Ardmore
 Baptist Men's Leader _____ Lindsey Campbell, Sapulpa
 Young Men's Leader _____ Ernest Castro, Norman
 Royal Ambassador Leader _____ Cloyd Sullins, Midwest City

STATE WOMAN'S MISSIONARY UNION OFFICERS

President _____ Mrs. Sam Arnold, 215 West 5, Cordell 73632
 Vice-President _____ Mrs. L. E. Stith Jr., 2132 S. Sheridan, Tulsa 74129
 Recording Secretary _____ Mrs. Emma Kraft, 3717 North Lee,
 Oklahoma City 73118
 Assistant Recording Secretary _____ Mrs. Flavel Perry, 91 Elmwood,
 Ponca City 74601
 Enlistment Director _____ Mrs. Stanley Taylor, 1012 North 6,
 Henryetta 74437
 Mission Study Director _____ Mrs. Oscar Wagner, 5314 E. 13,
 Tulsa 74112
 Prayer Director _____ Mrs. C. L. Fike, Route 1, Box 159,
 Oklahoma City 73111
 Mission Action Director _____ Mrs. Harold Hall, 1921 S. Maine,
 Sapulpa 74066
 Stewardship Director _____ Mrs. Eulis Grisham, Box 566,
 Okemah 74859
 Young Woman's Auxiliary Representative _____ Mrs. Kenneth Bonds,
 6413 N. Libby, Oklahoma City 73132
 Girls' Auxiliary Representative _____ Mrs. John Meador, Box 153,
 Cyril 73029

Sunbeam Band Representative	Mrs. Thomas L. Wheelus, 1007 E. Jefferson, Hugo 74743
Ministries Representative	Mrs. Lee Garner, 903 S. Lewis, Pryor 74361
Child Care Representative	Mrs. H. D. Stephens, Route 3, Edmond 73034
Christian Education Representative	Miss Eunice Short, OBU, Shawnee 74801
Seminaries Representative	Mrs. D. D. Barber, 3925 N.W. 28, Oklahoma City 73107

Members-at-Large:

- Mrs. H. H. Hobbs, 2608 Country Club Dr., West, Oklahoma City
73116 (term expires 1968)
- Mrs. Tom Spence, 311 N. Byers, Mangum, 73554 (term expires
1969)
- Mrs. Richard T. Hopper, 1711 Tiverton, Ardmore 73401 (term ex-
pires 1970)

BAPTIST STUDENT UNION DIRECTORS

Cameron State College	Miss Dixie LaVerne Ritter, 316 S. 28th, Lawton 73502
Central State College	John Burns, 400 E. Main, Edmond 73034
East Central State College	Bobby Green, 223 S. Francis, Ada 74820
Eastern Oklahoma A&M College	Dale Bowen, BSU Center, Wilburton 74578
Langston University	Stanley Bagley, 1918 N.E. Grand, Oklahoma City 73111
Oklahoma College of Liberal Arts	Lang Gibson, 1628 S. 15, Chickasha 73018
Oklahoma State University	
Southeastern State College	John Heath, 517 College Blvd., Durant 74701
Southwestern State College	Jim Morrison, 323 N. Fourth, Weatherford 73096
University of Oklahoma	Max Barnett, 435 W. Boyd, Norman 73069
University of Tulsa	Linston Brister, 710 S. College, Tulsa 74104

Part-Time Directors

Altus Junior College	Mrs. Jean Clayton, 562 Geranium, Altus 73521
Baptist Memorial Hospital School of Nursing	Miss Dot Patterson Baptist Temple Church, Oklahoma City 73112
Conners State College	Bennie Dobbs, Warner 74469
Bass Memorial Baptist Hospital School of Nursing	Leon Hill, Calvary Church, Enid, 73701
Murray State College	Miss Norma West, Box 66, Tishomingo 73460
Northeastern Oklahoma A&M College	Russell Moudy, Box 934, Miami 74354
Northeastern State College	Jim Odor, 804 N. Grand, Tahlequah 74464

Northern Oklahoma Junior College	Jim White, Box 206, Tonkawa 74653
Northwestern State College	Jere Mitchell, 1020 Sixth St., Alva 73717
Oklahoma Baptist University	Jerome Zickrick, OBU, Shawnee 74801
Oklahoma City University	Miss Dot Patterson, Baptist Temple Church, Oklahoma City 73112
OU Med Center	Mrs. Helen Bruner, 5521 N.W. 36th, Oklahoma City 73117
Oklahoma Technical School	Doug Smith, 310 N. Mission, Okmulgee 74447
Panhandle A&M College	Carl Haselton Jr., Box 70, Goodwell 73939

SOONER ALCOHOL-NARCOTICS EDUCATION

Executive Secretary ----- Ross J. McLennan, 4313 N. MacArthur,
Oklahoma City

AMERICAN BIBLE SOCIETY

National Office ----- 450 Park Avenue, New York, N. Y.

BAPTIST WORLD ALLIANCE

Headquarters, 1628 16th St., N.W. Washington, D.C., Josef Norden-
haug, General Secretary; Robert S. Denny, Associate Secretary;
William R. Tolbert Jr., Liberia, President

Constitution and Bylaws

CONSTITUTION OF THE BAPTIST GENERAL CONVENTION OF THE STATE OF OKLAHOMA

ARTICLE I—NAME

Section 1. This body shall be known as the Baptist General Convention of the State of Oklahoma.

ARTICLE II—CONSTITUENCY

Section 1. This convention shall consist of messengers elected by the Baptist churches co-operating with and contributing to the work of the convention.

Section 2. Each church shall be entitled to three messengers and one additional messenger for every 50 members, provided that no church shall have over 10 messengers.

ARTICLE III—OBJECT

Section 1. This convention shall have no ecclesiastical authority or power whatever and shall never assume to write creeds or to exercise judicial or legislative control over the churches.

Section 2. This convention is a purely co-operative body and its purpose shall be to furnish a means by which the churches of Christ in their sovereign capacity can work together in promoting all denominational enterprises which they deem necessary in carrying out the Great Commission.

ARTICLE IV—OFFICERS

Section 1.

A. The officers of the convention shall be a president, a first vice-president, a second vice-president, a recording secretary, an assistant recording secretary, an executive secretary-treasurer, and a historical secretary.

B. And that in the event of the removal from the state of the president while in office, or should his death make vacant the office, he shall be succeeded for the remainder of his term by the first vice-president.

C. And should either of these contingencies again make the office vacant, the second vice-president shall succeed to the remainder of the term.

Section 2. These officers, with the exception of the executive secretary-treasurer, shall be elected annually and shall hold their respective offices until their successors are elected. The one receiving a majority of all votes shall be declared elected. The executive secretary-treasurer shall be elected by the convention and shall serve until his successor is elected.

Section 3. The duties of these officers shall be those usually required in similar organizations.

ARTICLE V—BOARDS, TRUSTEES, AND COMMITTEES

Section 1. This convention shall have power to elect such boards, trustees and standing committees as shall be necessary for the handling of the affairs of the convention.

Section 2. That these boards, trustees and standing committees shall make annual detailed reports of all transactions fully covering all work committed to them by this convention.

ARTICLE VI—BOARD OF DIRECTORS

Section 1. There shall be a Board of Directors elected by this convention through which this convention shall function in its co-operative work.

Section 2. This board of directors shall consist of the president and recording secretary of the convention and 60 other members who shall be chosen by the convention at the annual meeting. The term of office for these members shall be four years. Fifteen of them shall retire annually and shall not be eligible for re-election to this board for a period of one year. The membership of this board shall include not less than 16 persons who are not ordained ministers of the gospel, including at least eight men and at least eight women.

. . . In order to comply with the requirements of the laws of Oklahoma pertaining to corporations organized for religious, charitable, educational and benevolent purposes, the directors of the corporation, hereinafter referred to as corporate directors shall be the Executive Committee of the Board of Directors, including the president and recording secretary of the convention, and the executive secretary-treasurer of the convention; and the acts of said corporate directors of the convention shall be sufficient to bind the convention for all legal purposes, although their actions shall at all times be subject to, and governed by, the acts of the convention, or of the Board of Directors elected by this convention, acting in the convention's place and stead.

Section 3. The board shall, in case of vacancy, elect an executive secretary-treasurer to serve, until such time as the convention meets. He shall be the official superintendent of all the work of the board and shall make full report of all matters committed to it.

Section 4. This board shall elect all department heads, including the editor of the *Baptist Messenger* and the assistant executive secretary. The executive secretary-treasurer, in consultation with the committees of the Board of Directors which are involved, shall select the workers in the executive division, with the exception of office or similar personnel. The department heads, in counsel with the executive secretary-treasurer and the committees of the Board of Directors which are responsible for their work, shall select their workers, other than office or similar personnel. The executive secretary-treasurer and each department head shall select his office or similar personnel. Those responsible for electing or selecting workers shall fix their salaries.

ARTICLE VII—PROCEEDINGS

Section 1. The proceedings of the convention, the report of the Board of Directors, and such useful information as the secretary may be able to obtain from the proceedings of the convention shall be published and distributed annually among the churches.

ARTICLE VIII—ANNUAL MEETINGS

Section 1. The convention shall hold its meetings annually at such time and place as it may determine. Special meetings may be called and the time and place of meeting may be changed by the officers of the convention with the consent of the Board of Directors, in case of an emergency deemed sufficient to justify.

ARTICLE IX—SPECIAL FUNDS

Section 1. All funds paid into the treasury of the convention for any special object shall be applied according to the designation of donors.

ARTICLE X—CHANGE OF CONSTITUTION

Section 1. This constitution may be amended by a two-thirds vote of the members present at any regular annual meeting provided that proposed amendment be submitted in writing one year before action is taken on same, or provided such amendments be recommended and published by the board two months prior to the meeting of the convention in the Oklahoma Baptist state paper.

Section 2. Section 1 of Article III shall not be changed or amended but shall be held inviolate.

BYLAWS

ARTICLE I

Section 1. The business and property of the Baptist General Convention of the State of Oklahoma shall be managed and controlled by the Board of Directors.

The number of directors shall be sixty (60) plus the president and the recording secretary of the convention.

The president of the convention shall be president of the Board of Directors, and the recording secretary of the convention shall be secretary of the Board of Directors.

Section 2. The Board of Directors shall be elected by a majority vote of the Baptist General Convention of the State of Oklahoma, in its annual convention which meets from year to year as hereinafter provided: the term of office for these members shall be four years. Fifteen (15) of them shall retire annually and shall not be eligible for re-election to this board for a period of one year. In electing members of the Board of Directors, due regard shall be given to both geographical and numerical representation.

... In order to comply with the requirements of the laws of Oklahoma pertaining to corporations organized for religious, charitable, educational and benevolent purposes, the directors of the corporation, hereinafter referred to as corporate directors, shall be the Exec-

utive Committee of the Board of Directors, including the president and recording secretary of the convention, and the executive secretary-treasurer of the convention; and the acts of said corporate directors of the convention shall be sufficient to bind the convention for all legal purposes, although their actions shall at all times be subject to, and governed by, the acts of the convention, or of the Board of Directors elected by this convention, acting in the convention's place and stead.

Section 3. The date and place for the annual meeting of the Baptist General Convention of the State of Oklahoma shall be set by the convention itself in annual meeting. The Board of Directors for good cause may change the time and place for the annual convention.

Section 4. In case of any vacancy in the directors the remaining directors by an affirmative vote of the majority thereof may elect a successor to hold the office for the unexpired portion of the term.

Section 5. The directors shall hold semiannual meetings at Oklahoma City, Oklahoma and such special meetings as the President in his judgment may call.

Section 6. Sixteen (16) members shall constitute a quorum for the transaction of business.

ARTICLE II

Section 1. The Board of Directors shall elect from the directors an executive committee and the president of the convention shall serve as its chairman. The executive committee shall perform such duties as may be referred to it for action by the general Board of Directors from time to time.

Section 2. All actions of the executive committee shall be reported to the Board of Directors at its meeting next succeeding such action, and shall be subject to revision or alteration by the Board of Directors.

ARTICLE III

Section 1. The executive officers of the Board of Directors shall be: A president of the Board of Directors, elected by the convention; a recording secretary, elected by the convention; an executive secretary-treasurer, elected by the convention.

Section 2. All officers and agents, other than those elected by the general convention, shall be subject to removal at any time by the affirmative vote of a majority of the whole Board of Directors. All officers, agents, and employees, other than officers elected by the general convention shall hold office at the discretion of the Board of Directors.

Section 3. The president of the Board of Directors shall preside at all meetings of the board and by virtue of his office shall be a member of the executive committee. He shall have general supervision of such matters as may be designated by the Board of Directors.

Section 4. The Board of Directors shall have the power to ap-

point a general counsel to represent the board in such legal matters as may require legal action or advice.

Section 5. The executive secretary-treasurer shall have custody of all the funds and securities of the Baptist General Convention of the State of Oklahoma, and when necessary or proper shall endorse, on behalf of the convention for collection, checks, notes and other obligations, and shall deposit the same to the credit of the convention in such bank or banks or depository as the Board of Directors may designate. The executive secretary-treasurer shall make annual reports of all funds or securities coming into his hands, to the Board of Directors, who shall audit and check the same and give the same their approval in writing.

Section 6. The recording secretary shall keep the minutes of all meetings of the Board of Directors. He shall attest with the president all contracts authorized by the Board of Directors or by the general convention and shall affix the seal of the convention thereto; and he shall perform all the duties incident to the office of secretary, subject to the control of the Board of Directors.

ARTICLE IV

Section 1. The bylaws shall be adopted by the general convention and when once adopted the Board of Directors shall have the power to amend the bylaws of the convention by a vote of two-thirds of all the directors at any regular or special meeting of the board, provided that the notice calling the board together shall specify that amendments to the bylaws will be voted upon at that meeting, provided that in case of emergency three-fourths of all the directors voting therefore, the bylaws may be amended at any general or special meeting of the board without notice.

Section 2. Election of officers shall be by standing vote, unless the method of voting is changed by a majority of the messengers present and voting, as it may pertain to the election of any particular officer.

ARTICLE V

Section 1. The bylaws herein adopted shall conform to the constitution of the Baptist General Convention of the State of Oklahoma, which has been adopted, and in case of conflict between the bylaws and the constitution the provisions of the constitution shall prevail.

Section 2. The Board of Directors may provide for auxiliary corporations working in connection with and in harmony with the Baptist General Convention of the State of Oklahoma, but such auxiliary corporations or associations shall be subject to the general control of the Board of Directors of the convention.

Section 3. No agency or institution belonging to the Baptist General Convention of the State of Oklahoma shall incur an indebtedness without the knowledge and consent of the convention or the

Board of Directors. This provision shall not apply to short term loans for current operations. Such loans shall not be made without the knowledge of the executive secretary.

Section 4. No bond, mortgage, or other evidence of debt shall be executed by an auxiliary corporation, or association, involving any of the property of the Baptist General Convention of the State of Oklahoma.

Section 5. The Board of Directors herein provided for shall only execute bonds, mortgages, and other evidence of indebtedness when expressly authorized so to do by the general convention. Except in cases of emergency a three-fourths majority of the board may authorize the incurring of indebtedness, but the same shall be done in cases of emergency which were unforeseen by the general convention at its annual convention.

Section 6. The Board of Directors through the president and secretary thereof shall make a general report of all its accounts at the annual meeting of the Baptist General Convention of the State of Oklahoma.

ARTICLE VI

Section 1. No existing institution or agency of this convention shall launch any move or enterprise calling for the expenditure of money apart from operating expenses, until same has been approved by the Board of Directors, or by the convention itself, after having been published in the Baptist state paper at least three months prior to the coming of the convention of the same year.

Charter and Bylaws

CHARTER AND BYLAWS OF OKLAHOMA BAPTIST UNIVERSITY

Filed as the Articles of Incorporation Feb. 9, 1910, amended Jan. 26, 1956.

ARTICLE I

The name of this corporation is The Oklahoma Baptist University.

ARTICLE II

The address of its registered office in the State of Oklahoma is Thurmond Hall, Oklahoma Baptist University in the City of Shawnee, County of Pottawatomie, and the name of its registered agent is Paul K. Nance, whose business address is Thurmond Hall, Oklahoma Baptist University, Shawnee, Oklahoma.

ARTICLE III

The duration of the corporation is perpetual.

ARTICLE IV

The purpose or purposes for which the corporation is formed are: to provide opportunities for all departments of higher education to persons of both sexes on equal terms; to establish, conduct and maintain and conduct training schools in connection with such preparatory schools or departments; to establish and maintain one or more colleges and to provide instruction in all collegiate studies; to establish and maintain an institution of higher learning in which all the branches of advanced learning may be taught, and which may comprise separate departments of literature, law, medicine, music, technology theology, the various branches of science, both abstract and applied, the cultivation of the fine arts, and all other branches of professional and technical education which may properly be included within the purpose and object of such an institution; and to provide and maintain courses of instruction in each and all of said departments; to prescribe the course of study, employ instructors and teachers and to maintain and control the government and discipline of said institution and in each of the departments thereof, and to fix rates of tuition and the qualification for admission to the said institution and its various departments; to receive, hold, invest and disburse all moneys and properties, or the income thereof, which may be vested in the said corporation or entrusted to its care, whether by gift, grant bequest, devise or otherwise, for educational purposes; to act as trustees for persons desiring to give or provide money or property or the incomes thereof, for any or more of the departments of said institution, or for any of the objects aforesaid, or for any educational purposes; to grant such literary honors and degrees as are usually granted by like institutions, and to give suitable diplomas; and generally to pursue and to promote all or any of the objects above named, and to do all things necessary or pertaining to the accomplishment of

the said objects and purposes or either of them. And such institution or institutions as shall be established hereunder, shall be given such name or names as the Board of Trustees herein after provide for shall designate.

ARTICLE V

This corporation was formed for Charitable, Benevolent, Religious, Educational or Scientific purposes and has no stated capital.

ARTICLE VI

By appropriate resolution of the Baptist General Convention of Oklahoma, a corporation, on the 10th day of September, 1934, authorized an amendment to the Amended Articles of Incorporation of Oklahoma Baptist University so as to provide that the number of Trustees of Oklahoma Baptist University shall be thirty-two (32) Trustees instead of twenty-four (24) Trustees, and said resolution further provided the manner of electing such thirty-two (32) Trustees, but through inadvertence this has not been done. Article Six (6) of the Amended Articles of Incorporation is hereby amended to read as follows:

"That the membership of this corporation shall consist of the several persons who shall be the members of the Baptist General Convention of Oklahoma, and they shall annually elect trustees to fill the places of those whose terms of office expire, and shall have perpetual succession and be elected in the following manner:

That at the next regular meeting of said Baptist General Convention of Oklahoma, eight trustees shall be elected for a term of four years, two for a term of three years, two for a term of two years, and two for a term of one year; and thereafter, at the regular annual meeting of each year said Baptist General Convention of Oklahoma shall elect eight such trustees for a term of four years to fill the expiring terms, and the eight trustees whose terms of office expire annually as herein provided, shall not be eligible for re-election for a period of one year. Vacancies occurring by death, resignation, removal or otherwise, shall be filled for the unexpired term at the next regular meeting after such vacancy occurs.

The qualifications of said Board of Trustees and of the presidents of said institution and of all departments thereof shall be as follows: That each member of said Board of Trustees shall be a member of a Baptist Church within the state; that the presidents of said institution and each of its departments shall be members of Baptist churches."

ARTICLE VII

All acts and deeds, including the execution of any and all instruments, heretofore at any time performed and executed by the Board of Trustees and Officers, or those persons acting as the Board of Trustees and Officers, of the Oklahoma Baptist University, be and are ratified and confirmed in all respects. In particular, all actions taken and all resolutions adopted at, and all instruments executed pursuant to the meeting of the Board of Trustees of the Oklahoma Baptist University held on November 29, 1955, including the election

of officers, the authorization, issuance and sale of the Oklahoma Baptist University Dormitory Bonds, Series 1955, in the amount of \$600,000.00, and the authorization and execution of the indenture and mortgage securing same, and the adoption of parietal rules and rates and charges in connection therewith, be and are hereby ratified and confirmed in all respects.

BYLAWS

Section 1. The Board of Trustees of The Oklahoma Baptist University shall consist of thirty-two trustees who shall be elected by the Baptist General Convention of Oklahoma at their annual conventions held in November of each year. Eight trustees of said thirty-two shall be elected at each annual convention of the Baptist General Convention of Oklahoma. Each trustee shall hold office for a term of four years after he is elected, and no trustee may be elected to immediately succeed himself.

Section 2. The meetings of the Board of Trustees shall be in accordance with and governed by parliamentary law, insofar as is practicable, as laid down in Robert's Rules of Order.

Section 3. All meetings of the Board of Trustees shall be held upon the campus of The Oklahoma Baptist University in Shawnee, Oklahoma. The Board of Trustees shall hold two semiannual meetings each year and such other special meetings as may be called by the Chairman of the Board of Trustees, or, in his absence from the state of Oklahoma, by the Vice-Chairman of the Board of Trustees. The first semiannual meeting shall be held on a date selected by the Chairman of the Board of Trustees within thirty days after the date of the annual convention of the Baptist General Convention of Oklahoma, which is held in November of each year, at which time the Board of Trustees shall organize, elect its officers, appoint committees, receive reports and conduct any and all other business which it may desire to consider concerning the affairs of The Oklahoma Baptist University or its own affairs. The second of the semiannual meetings of the Board of Trustees shall be held on a date selected by the Chairman of the Board of Trustees at some time within the last fifteen days of the month of February of each year, at which time the Board of Trustees shall elect the faculty of The Oklahoma Baptist University, receive reports and consider any and all other business which the Board of Trustees may desire to transact. The dates of both semiannual meetings and of all special meetings and the hour and place thereof shall be selected by the Chairman of the Board of Trustees, and notice thereof shall be given by the Secretary of the Board of Trustees by mail seven days before the hour of the meeting by mailing notice thereof to each trustee at his place of residence or post office address. Notice of the time and place of all special meetings of the Board of Trustees shall be given by the Secretary of the Board of Trustees in such time and manner as the Chairman of the Board of Trustees deems reasonable and proper. Notice of special meetings shall include a brief summary of the purpose of the meeting and the business expected to come before it.

Section 4. The presence of eleven members of the Board of Trustees shall constitute a quorum and be sufficient to enable the Board of Trustees to pass any resolution or motion, receive reports or recommendations and transact any business which may properly come before it.

Section 5. All officers of the Board of Trustees shall hold office as such officer for a period of one year, or until their successors are elected.

Section 6. The officers of the Board of Trustees shall consist of the Chairman of the Board of Trustees, Vice-Chairman and a Secretary, all of whom shall be elected annually by the Board of Trustees at its first semiannual meeting following the annual convention of the Baptist General Convention of Oklahoma.

Section 7. Vacancies in the office of the trustee shall occur through resignation or death of a trustee, or as the result of his inability or failure to act, and the Board of Trustees shall have the power to fill any vacancies in the office of trustee occurring during the interval between the annual sessions of the Baptist General Convention of Oklahoma, the persons elected to such vacancies by the Board of Trustees to hold office only until the vacancies are filled by the next annual session of the Baptist General Convention of Oklahoma, and also to elect the successor or successors of any trustee or trustees in case the Baptist General Convention of Oklahoma fails to elect such successor or successors.

Section 8. The Chairman of the Board of Trustees shall preside at all meetings of the Board of Trustees, sign all deeds, contracts, bonds, mortgages and other papers evidencing the official acts of the Board of Trustees where the signature of a presiding officer is required by these bylaws or by custom or practice, and he shall call all special meetings of the Board of Trustees, give notice of the time and place of all meetings of the Board of Trustees as herein provided, appoint all committees, and exercise generally such authority as is usually exercised by a chairman or president of the Board of Trustees of a religious corporation. He shall also perform any other and further duties as may be determined or assigned to him by the Board of Trustees.

Section 9. The Vice-Chairman of the Board of Trustees shall perform all the duties of the office of Chairman of the Board of Trustees in the absence of the Chairman of the Board of Trustees from the state of Oklahoma, or in the event of the inability of the Chairman of the Board of Trustees to attend a meeting of the Board of Trustees, or as a result of the inability of the Chairman of the Board of Trustees to act because of sickness, misfortune, or casualty.

Section 10. The Secretary of the Board of Trustees shall keep minutes of the meetings of the Board, issue notices of meetings under the direction of the Chairman, have charge of the seal of The Oklahoma Baptist University and affix and attest the same to all instruments which may require the corporate seal of The Oklahoma Bap-

tist University, and shall perform the duties usually performed by a secretary of the Board of Trustees of a religious corporation and any other duties which may be assigned to him by the Board of Trustees.

Section 11. The affairs of The Oklahoma Baptist University shall be administered by a President of the University who shall be elected by the Board of Trustees and hold office at the pleasure of the Board of Trustees under the rules of tenure now existing which have been approved by the Board of Trustees. The President of The Oklahoma Baptist University shall be the chief executive officer of the University and shall have the power and authority to appoint officers to assist him in the administration of the affairs of the University, including such officers as Vice-Presidents, Deans, Directors, Treasurers, Registrars and their assistants. The officers so appointed by the President of The Oklahoma Baptist University shall hold office for such periods of time as the President determines and the tenure of office shall be subject to the will of the President.

Section 12. The members of the faculty of The Oklahoma Baptist University shall be recommended by the President of The Oklahoma Baptist University and elected by the Board of Trustees at their semiannual meeting in February of each year, and the members of the faculty, when their election has been confirmed by the Board of Trustees, shall hold office subject to the rules of the existing tenure which have been approved by the Board of Trustees. Nominations of faculty members, however, may be made by the President of The Oklahoma Baptist University and confirmed by the Board of Trustees at any regular or special meeting.

Section 13. These bylaws may be amended by the Board of Trustees at any meeting, regular or special, by a vote to amend constituting two-thirds of the members present at such meeting.

Section 14. The Secretary of the Board of Trustees, with the approval of the Board of Trustees and the President of The Oklahoma Baptist University, may authorize an officer of The Oklahoma Baptist University and a person other than the Secretary of the Board of Trustees to affix the corporate seal to any diploma, transcript or other instrument having to do with the administration of the affairs of The Oklahoma Baptist University, and to exercise the same authority with regard to the affixing of the corporate seal to such instrument as may be exercised by the Secretary of the Board of Trustees.

Section 15. These bylaws shall stand in the place and stead of and shall be substituted for all other former bylaws of the Board of Trustees of The Oklahoma Baptist University which have heretofore been adopted.

Articles of Incorporation and Bylaws

Articles of Incorporation and Bylaws of The Baptist Foundation of Oklahoma

KNOW ALL MEN BY THESE PRESENTS:

That we, whose names are hereunto subscribed, do hereby associate ourselves together for the purpose of forming a private religious corporation, not for profit, until Title 18, O.S. 1941, Sec. 541, of the laws of the State of Oklahoma, and for that purpose state:

ARTICLE I

That the name of said corporation shall be THE BAPTIST FOUNDATION OF OKLAHOMA.

ARTICLE II

The place in this State where the principal office of the corporation is to be located is Oklahoma City, Oklahoma County, State of Oklahoma.

ARTICLE III

The corporation shall be without capital stock and no dividends or pecuniary benefits shall be declared or paid to any member thereof.

ARTICLE IV

The term for which this corporation shall exist shall be perpetual.

ARTICLE V

The purpose for which the corporation is formed is that of a religious association, and one authorized under the above-named Title 18, O.S. 1941, Section #12 of said laws of the State of Oklahoma; and includes the exercise of all the powers authorized by law to be conferred upon or exercised by such a corporation, including those enumerated in all the applicable provisions of Title 18, Sections Nos. 15, 91, 541, 543, and 545, and all applicable laws of the said State; and especially to purchase, control, manage, acquire, hold, barter, sell, convey, exchange, expand, distribute, invest and otherwise dispose of all real, personal or mixed property of whatsoever nature and wheresoever situated, as such corporations are authorized by law to purchase, control, manage, acquire, hold, barter, sell, convey, exchange, expand, distribute, invest or otherwise dispose of said property for church and other religious and charitable purposes, and such purposes as may be necessary for its membership and such worship and exercise of such powers according to the general laws and regulations of the State of Oklahoma and of The Baptist General Convention of the State of Oklahoma, and in compliance with all the special laws and regulations of The Baptist General Convention of the State

of Oklahoma, and of the State of Oklahoma; and all other laws, rules and regulations of duly authorized powers promulgating the same.

ARTICLE VI

To receive by gift, devise, bequest or otherwise any money or property either absolutely or in trust to be used, either the principal or income therefrom, as may be directed in the furtherance of any of the above-mentioned purposes or any other purpose within its corporate powers.

ARTICLE VII

To enter into contracts or trust agreements with individuals, corporations or partnerships for the purpose of furthering the interest of any educational institution or institutions now owned by, or under the control of, The Baptist General Convention of the State of Oklahoma, or any other school which The Baptist General Convention of the State of Oklahoma, may promote; or the building and acquisition, as well as disposition, of any property adjacent or in connection with any other school where it would be advantageous to carry out the Baptist principles and doctrines; to assist and promote any of the hospitals under the control and ownership of the said Convention; and to acquire and dispose of any property in order to assist and promulgate the furtherance of said Convention; and to promote and assist the Baptist Children's Home, and any other Baptist orphanage or orphanages under the control and supervision of the said The Baptist General Convention; and to aid and assist all Baptist student union centers on campuses of schools other than those of Baptist denomination.

Among the other purposes for which this corporation is formed is to promote Baptist doctrines, evangelism, Christian education, and both home and foreign missionary work.

ARTICLE VIII

To provide space in the Baptist Headquarters for the offices of the corporation.

ARTICLE IX

To enter into contracts or trust agreements with individuals, corporations or partnerships in order to carry out and promote the purposes of this Foundation.

ARTICLE X

To prosecute or defend any action or suits that said corporation may be involved in.

ARTICLE XI

To exercise any and all powers (including the borrowing of money and securing the same; the holding, administration and disposition of property, the making of conveyances, assignments and contracts and incurring of obligations) which may be conferred by law, or which may be necessary, incidental or convenient to the purposes and object of this corporation.

ARTICLE XII

There shall be sixteen (16) directors of this corporation, all of whom shall be members of a Baptist church affiliated with the Bap-

BYLAWS

October, 1946
Amended (corrected Min.) 1947
Amended 1948
Amended 1961
Amended 1962

ARTICLE I**Membership**

Membership in this corporation shall consist of the sixteen (16) individual Oklahoma directors, to-wit:

NAME**RESIDENCE**

who were recommended by the Board of Directors of the Convention to The Baptist General Convention of the State of Oklahoma, and ratified and approved by said Convention. Such membership to continue until their successors are elected; and all shall be resident Oklahomans, who are members of accredited Baptist churches in the State of Oklahoma, affiliated with the Baptist General Convention of the State of Oklahoma.

ARTICLE II**Annual Meeting of the Directors**

This corporation shall hold a regular meeting at a designated place at the call of the President of the Foundation a short time prior to the meeting of the Baptist General Convention of the State of Oklahoma, and the annual report and recommendation of the Directors shall be presented to and acted upon by the Convention at its regular meeting.

ARTICLE III**Officers**

Elective officers of this corporation shall consist of a president, one or more vice-presidents, an executive secretary, who shall also be the secretary and the treasurer of the corporation. Such elective officers, with the exception of the executive secretary, shall be chosen at a meeting of the Board of said corporation, to be held at the Baptist Building, or other suitable location, in Oklahoma City, Oklahoma, annually at a time to be determined by the Board, at which meeting each member shall be entitled to cast one vote only. The executive secretary shall be elected by the Board of said corporation and shall serve until his successor is elected.

In addition to the above elective officers, the Board of Directors shall designate such additional lessor officers as it deems necessary, or desirable, such as administrative assistants, assistant secretaries, and assistant treasurers, with such powers and duties as may be determined by the Board of Directors from time to time.

ARTICLE IV Duties of Officers

Section 1—President:

The president shall preside over all meetings of the directors; shall be their official spokesman, and perform such other duties as ordinarily pertain to that office.

Section 2—Vice-Presidents:

It shall be the duty of each of the vice-presidents to act for the president in the absence or incapacity of said president; and to perform such designated duties as may be determined by the Board of Directors.

Section 3—Executive Secretary:

The executive secretary shall be the official administrator of all of the work of the Board of Directors and shall make full report of all matters committed to the Board of Directors.

The executive secretary shall perform all normal duties of secretary; shall keep a record of all minutes of each meeting of the Board of Directors and then shall perform such other duties as are usually incident to the office of secretary.

The executive secretary shall perform all normal duties of treasurer; and, subject to the provisions of these bylaws and to such regulations as may from time to time be prescribed by the Board of Directors of The Baptist Foundation of Oklahoma, shall have the custody of funds, securities and properties of the corporation and shall deposit all funds belonging to the corporation in such banks or trust companies as may from time to time be designated by the Board of Directors of said Foundation, or by such committee as may be designated by said Board. All funds, including operating and trust accounts, may be withdrawn upon draft or check signed by the executive secretary without any additional signature being required; provided that in time of an emergency occasioned by the illness or inability otherwise of the executive secretary to sign drafts or checks that the assistant executive secretary is authorized to sign drafts or checks, said drafts or checks to be counter-signed by at least one officer of the Board of Directors; and provided further that current and operating funds only may be withdrawn upon draft or check signed by such other elective or designated officer as may be determined by the executive secretary.

The executive secretary shall cause to be published an annual report of all income and disbursements and shall distribute all designated income that is available for distribution at least once each three months and shall furnish any interested institution any information requested concerning the investment of funds for such institution.

The executive secretary shall file with the Board of Directors of

the Baptist General Convention of the State of Oklahoma surety bond for the faithful performances of his duties in such sum as may be fixed by the Board of Directors of The Baptist Foundation of Oklahoma, the expense of such bond to be paid by the corporation as an operating expense.

Section 4—Directors:

The affairs of the corporation shall be administered by sixteen (16) directors, each of whom shall be a regular member of a Missionary Baptist Church, which is in active co-operation with the Baptist General Convention of the State of Oklahoma.

It shall be the duty of the directors to invest and re-invest all funds delivered to the corporation by gifts, devises, bequests or otherwise, as well as the undistributed income arising from such investment, and to make distribution thereof only when the method of distribution of principal or income is designated by the donor or testator; otherwise, such distribution shall only be made upon the approval and with the authority of the Baptist General Convention of Oklahoma; and said directors shall transfer direct to the institution named such funds as may be undesignated for endowment. Said directors shall faithfully make an accounting of their administration of all funds so intrusted to them and to the corporation, to the Baptist General Convention of the State of Oklahoma, at its annual meeting. Said annual report shall bear the certificate of an independent and disinterested auditor.

ARTICLE V

Method of Election and Terms of Office

Section 1—Directors:

The directors for the first year shall be those designated in the charter and as may be approved at the Convention of the Baptist General Convention of the State of Oklahoma, when the charter and these bylaws are submitted for the approval of the board.

The directors shall serve for a term of four (4) years, beginning with the 15th day of November, 1946, and the first sixteen (16) directors shall serve as follows:

for a term of four (4) years;

shall serve for a term of three (3) years;

shall serve for a term of two (2) years;

shall serve for a term of one (1) year.

Each year thereafter the Board of Directors of the Foundation shall recommend four (4) members to the directors of the Baptist General Convention of the State of Oklahoma, and said Board shall then report and recommend to the Baptist General Convention of the State of Oklahoma the four (4) members, to be elected, whose tenure shall be for four (4) years, and shall not be eligible for re-election to the Board of Directors for a period of one year.

Section 2—Other Officers:

The directors shall select from among their own number a president, and one or more vice presidents, each of whom shall hold office for one year.

Section 3—Vacancies:

Vacancies on the board of directors arising by reason of death, expiration of term, resignation, removal from state, or for any cause, shall be filled by the remaining directors. If the Baptist General Convention shall fail to confirm any director chosen in the foregoing manner, the remaining directors shall choose another director to succeed the one failing of confirmation. In the event the Convention does not approve the nominations made by the directors, the Convention shall nominate and elect directors of its own selection to fill the vacancies.

ARTICLE VI

Board of Directors

Section 1—Regular Meeting:

The board of directors shall meet and organize as soon as possible after their election, which shall be their organization meeting. Thereafter, they shall hold at least two meetings annually at such time and place as they may determine.

Section 2—Called Meetings:

Called meetings may be had upon call of the president or upon the request of any three members of the board of directors, and the president or secretary shall give sufficient notice of the time and place thereof to enable the directors to attend.

Section 3—Committee:

The board of directors may, at their first meeting, or any subsequent meeting, appoint from their own number such committee, or committees, and delegate to it or them such authority as may be by the directors deemed advisable, so long as the same shall be within the limits of their own authority and discretion.

Section 4—Quorum:

A quorum of the board of directors shall consist of at least five (5) members, and all matters properly coming before them shall be determined by a majority vote of those present.

Section 5—Extent of Authority:

The directors shall have and exercise full authority with reference to the investment, reinstatement and administration of the principal of all funds and property devised, bequeathed, given or transferred to the corporation, and shall have authority to execute proper transfers, assignments, contracts, deeds, oil and gas leases and mineral

deeds, releases, receipts, acquaintances, and any and all instruments that may be necessary in the administration of the property, and assets of the corporation, and the purchaser or transferee of property, real or personal notes, bonds, or securities, shall not be required to look to the application of proceeds so long as such instrument or instruments so delivered to him or them is executed by the president or vice-president of the board of directors and, in the case of real estate, attested by the secretary under the seal of the corporation; and upon proper resolution of the board of directors. And where funds or property are given or devised to said corporation in accordance with specific conditions and provisions as to how the same shall be administered or distributed, said directors shall have full authority to carry out such specific directions. In the absence of such specific directions, said directors shall have no authority to distribute said funds or property, but only to administer the same in such manner as to realize the best return thereon by way of rental, interest or other income, and make full accounting of all such funds and property so administered by them to the next annual meeting of the Baptist General Convention of the State of Oklahoma, which Convention shall have full and final authority to make distribution of funds on hand and subject to distribution.

ARTICLE VII

Distributees

All funds so received and administered by the corporation and distributed as herein provided, shall be so administered and distributed for the benefit of Baptist institutions and agencies located in the State of Oklahoma, and of causes, agencies and institutions fostered by, and having the official sanction of, the Baptist General Convention of the State of Oklahoma, or the Southern Baptist Convention, and for no other purpose.

ARTICLE VIII

Seal

The seal of the corporation shall be circular in form, and shall consist of -----, around the outside border of which shall be inscribed the following:

"THE BAPTIST FOUNDATION OF OKLAHOMA."

ARTICLE IX

Amendments

These bylaws may be amended by a three-fourths vote of members present and voting at any annual meeting of this corporation held in connection with the meetings of the Baptist General Convention of the State of Oklahoma. No amendment shall be voted on until the same has first been presented at a meeting of the Board of Directors of the Baptist General Convention of the State of Oklahoma, nor shall any such amendment become effective until approved by the Baptist General Convention of the State of Oklahoma.

Messengers

Report of Credentials Committee for Special Convention

— A —

Abel, Harlan A., Stigler
Adair, James R., Norman
Adams, Loy, Olustee
Adams, Maude P., Wellston
Adsit, Mrs. Jean, Tulsa
Aduddell, Hoyt, Harrah
Akins, Leon, Holdenville
Allen, Mrs. Beulah, Bartlesville
Allen, Bob R., Midwest City
Allen, Brad L., Sentinel
Allen, John E., Oklahoma City
Allen, Nancy R., Sentinel
Allison, Mrs. Robert, Seminole
Allsup, Dudley C., Willow
Aly, Carroll T., Hugo
Amstutz, Helen P., Tulsa
Amstutz, Jerry L., Tulsa
Anderson, Robert, Sperry
Anderson, Sibyl W., Jenks
Annear, William L., Stratford
Antonson, Newman N., Lawton
Armstrong, Sue B., Oklahoma City
Armstrong, Vernon, Durant
Arnold, Mrs. Sam, Cordell
Ashworth, Jim A., Tulsa
Audd, Robert Y., Muskogee
Audd, Mrs. Robert Y., Muskogee
Austin, Jr., Hayden G., Macomb
Autry, Roy, Duncan

— B —

Baggett, Charles, Lawton
Bailey, Afton F., Lawton
Bailey, Edna, Claremore
Bailey, George H., Claremore
Baker, Fred K., Alva
Baker, Gary, Carney
Baker, Jr., Marion D., Fox
Baldwin, James M., Bartlesville
Baldwin, Mrs. Ruby M., Bartlesville
Banks, Bob, Oklahoma City
Barbee, Jeannie W., Tulsa
Barnes, Bobbie M., Hobart
Barnes, Charles H., Lawton
Barnes, Mrs. Elaine, Tulsa
Barnes, Elsie P., Fittstown
Barnes, Jerry L., Hobart
Barnes, T. L., Fittstown
Barnett, Kenneth Ray, Beggs
Barnett, Max D., Norman
Barrett, Fred, Choctaw
Barrett, James L., Oklahoma City
Barrett, Mrs. James L., Oklahoma City
Bartlett, Gene, Oklahoma City
Bauer, Michael G., Bartlesville
Baugh, Frank O., Oklahoma City
Baxter, Billy J., Bradley
Baxter, Donald O., Oklahoma City
Baxter, Mrs. Donald O., Oklahoma City
Bayles, Robert C., Tulsa
Baynard, Joan M., Tecumseh
Bazzell, Robert S., Hugo
Bazzell, Mrs. Robert S., Hugo
Beach, Charles L., Tulsa
Beam, Richard J., Tulsa
Beaty, Onelda, Sapulpa
Beets, Mrs. Rose Ann, Anadarko
Bernhart, Arthur, Norman
Bernhart, May R., Norman
Berry, Basil C., Okmulgee

Berry, Mrs. Basil C., Okmulgee
Berry, Carlos P., Pryor
Beshers, Pearl, Davenport
Biggs, Mrs. A. A., Muskogee
Biggs, George A., Frederick
Biggs, Mrs. George A., Frederick
Birdwell, Mrs. Tom, Kiowa
Bishop, Merritt P., Oklahoma City
Blair, Hershel H., Poteau
Blair, Jim, Noble
Blaylock, Clyde W., Howe
Blosch, Louis O., Tulsa
Blöse, J. N., Drumright
Boldin, Charles T., Edmond
Boldin, Mrs. Charles T., Edmond
Bolin, T. Bradley, Oklahoma City
Bolin, Mrs. T. Bradley, Oklahoma City
Bonner, Harold H., Shawnee
Boone, Ronnie, Tulsa
Bourne, Mrs. Margaret, McLoud
Bowen, Homer R., Grandfield
Bowen, O. K., Dewey
Bowen, Mrs. O. K., Dewey
Boyd, Jr., Marion E., Oklahoma City
Boyd, William M., Blackburn
Boydston, Harry, Oklahoma City
Bradford, Shirley L., Cherokee
Bradford, Wendell, Cherokee
Brady, A. A., Shawnee
Brady, Mrs. A. A., Shawnee
Brandon, Jeri L., Wewoka
Brandon, Noel W., Wewoka
Brasvell, Burl, Council Hill
Brewer, Oliver J., Meeker
Bridges, Leenal, Lone Grove
Brill, John W., Tahlequah
Brill, Mrs. John W., Tahlequah
Bristow, James D., Ada
Brooks, Mrs. John W., Oklahoma City
Brooks, Richard P., Lawton
Brooks, Robert E., Oklahoma City
Brown, Abel B., Sulphur
Brown, Glenn A., Oklahoma City
Brown, Mrs. Glenn A., Oklahoma City
Brown, Mrs. John M., Shawnee
Brown, Mack, Holdenville
Brown, Myrtle H., Shawnee
Brown, Royce, Sapulpa
Brown, Selina James, Sulphur
Brown, Wayne, Duncan
Brown, Mrs. Wayne, Duncan
Browning, Don D., Elk City
Browning, James V., Oklahoma City
Brownlee, J. P., Wynnewood
Broyles, Francis E., Pryor
Bumpas, Hugh R., Oklahoma City
Bunn, J. C., Tulsa
Burke, G. C., Pryor
Burke, Mrs. G. C., Pryor
Burnett, Verlin E., Okemah
Burns, A. E., Watonga
Burns, John W., Edmond
Butler, Earl L., Norman
Butler, Pete, Ada
Butler, Thelda J., Tecumseh
Butler, Smith, Farris
Byrd, James E., Norman

— C —

Cabe, J. A., Sapulpa
Cabe, Mrs. J. A., Sapulpa

Cagle, Dave S., (Arbuckle Association)
 Cahill, Dorothea, Bethany
 Cahill, Ruth Ann, Bethany
 Cain, Norma, Bethany
 Caldwell, Carmen, Oklahoma City
 Caldwell, Mrs. Carmen, Oklahoma City
 Cannon, Joe R., Maud
 Cantrell, Ethel, Oklahoma City
 Cargill, Robert, Hollis
 Carlberg, Ron, Durant
 Carleton, J. Paul, Oklahoma City
 Carman, James L., Lawton
 Carpenter, Louise, Lindsay
 Carpenter, Marshall, Lindsay
 Carpenter, Odell, Bartlesville
 Carroll, Benjamin F., Pocola
 Carroll, Hoyt D., Jay
 Carroll, Mrs. Hoyt D., Jay
 Carter, Mrs. Linda J., Oklahoma City
 Carter, Thomas E., Oklahoma City
 Carter, Mrs. Thomas E., Oklahoma City
 Castro, Ernest, Norman
 Catlett, Bob, Piedmont
 Cerne, Billie E., Norman
 Cerne, Victor, Norman
 Chambers, Don L., Paoli
 Chambers, Wade, Enid
 Champion, Harold L., Shawnee
 Chapman, Troy G., Claremore
 Chasteen, Mrs. Cliff, Hinton
 Cheek, Lois O., Midwest City
 Cherry, Bert I., Shawnee
 Cherry, Mrs. Bert I., Shawnee
 Cherry, Ray L., Shawnee
 Cherry, Mrs. Ray L., Shawnee
 Cheves, Doug W., Edmond
 Childers, Anderson J., Schuster
 Childress, Noah F., Stigler
 Chitwood, Ed M., Mangum
 Christiansen, Leon H., Yukon
 Churchill, Mrs. Mont, Fort Cobb
 Clanton, Ray L., Lindsay
 Clark, Bill R., Muskogee
 Clark, Donald R., Midwest City
 Clark, Douglas, Shawnee
 Clark, J. Paul, Meeker
 Clark, Mrs. J. Paul, Meeker
 Clark, Lowell E., Duncan
 Clark, Martin H., Ada
 Clark, Merlene Z., Midwest City
 Clay, Harold D., Tulsa
 Clayton, Clyde, Oklahoma City
 Clifford, Dane H., Farris
 Cline, Esther, Okemah
 Coates, Cuba J., Seminole
 Cobbs, Jim, Oklahoma City
 Cobbs, Mrs. Jim, Oklahoma City
 Cockerham, Grady, Kiowa
 Cockerham, Mrs. Grady, Kiowa
 Coffield, Helen C., Tecumseh
 Coldiron, Ted, Enid
 Cole, Garnet M., Tulsa
 Cole, J. R., Carney
 Cole, Mrs. Maxine, Tulsa
 Coleman, Mrs. Elsie, Bartlesville
 Coleman, Harold J., Bartlesville
 Coleman, Joseph R., Tulsa
 Collier, Joe Hubb, Tulsa
 Collins, T. O., Stillwater
 Collins, Mrs. T. O., Stillwater
 Colvard, Linda L., Tulsa
 Combes, Lester A., Coalgate
 Combes, Mrs. Lester A., Coalgate
 Constant, Olen, Marland
 Cook, Duane K., Wynnewood
 Copeland, John, Wagoner
 Copeland, Mrs. Pauline, Shawnee
 Copelin, Farrell F., Edmond
 Corley, Edna, Claremore
 Cornish, R. E., Oklahoma City
 Cotten, Ruth L., Norman
 Cotten, Thomas J., Norman
 Couch, Letha, Duncan

Cousins, Melva J., Oklahoma City
 Cox, Fred J., Grove
 Crabbe, J. C., Blair
 Crabtree, Charlie S., Seminole
 Crabtree, T. T., Oklahoma City
 Craft, Johnny N., Strang
 Craig, James E., Tulsa
 Crawford, Mrs. Kaye, Anadarko
 Crawford, Loyd A., Grove
 Crews, James V., Pauls Valley
 Crewse, Ervan, Ponca City
 Crewse, Mrs. Ervan, Ponca City
 Crim, Clelie, Ardmore
 Critchfield, Roy A., Oklahoma City
 Crittendon, G. H., Muskogee
 Crittendon, Hazel, Muskogee
 Crockett, Mrs. Helen, Shawnee
 Crow, E. M., Tecumseh
 Crow, James N., Comanche
 Crow, William F., Shawnee
 Crow, Mrs. William F., Shawnee
 Cummins, Inez B., Oklahoma City
 Cunningham, George Ann, Wellston
 Currin, Dial, Shawnee
 Curtis, V. K., Holdenville

— D —

Daley, Gene A., Chattanooga
 Dane, J. P., Oklahoma City
 Dane, Mildred, Oklahoma City
 Daniel, Bessie, Amber
 Daniel, C. Christina, Edmond
 Daniel, John T., Oklahoma City
 Daring, M. R., Miami
 Daugherty, A. V., Shawnee
 Daugherty, Mrs. A. V., Shawnee
 Daugherty, Mrs. Marie, Oklahoma City
 Davis, Mrs. Alfred, Kiowa
 Davis, C. J., Oklahoma City
 Davis, Conn G., Shawnee
 Davis, J. Frank, Tulsa
 Davis, Joe, Tecumseh
 Davis, John H., Shawnee
 Davis, Mrs. M. E., Chickasha
 Davis, Otto, Ponca City
 Davis, T. A., Oklahoma City
 Davis, Tom E., Davis
 Day, A. S., Tulsa
 Day, Delores, Ardmore
 Day, E. N., Seminole
 DeArmond, Hoyt C., Davenport
 Deel, Julia, Holdenville
 Denker, Everett D., Oklahoma City
 Denny, Bob E., Elk City
 Denton, T. P., Oklahoma City
 Denton, Mrs. T. P., Oklahoma City
 DeShields, Mrs. W. T., Okemah
 Dickover, Bill G., Carnegie
 Dittmar, Roy, Cromwell
 Dittmar, Mrs. Roy, Cromwell
 Dixon, Hale A., Woodward
 Dixon, Mary Sue, Woodward
 Dixon, Mrs. Pearl, Oklahoma City
 Doctorman, Mrs. Cora, Kiowa
 Dodd, Harry K., Mounds
 Donier, Ote, McLoud
 Donier, Mrs. Ote, McLoud
 Dowdy, John W., Guthrie
 Dowdy, Mrs. John W., Guthrie
 Dowling, Fred Max, Lawton
 Dowling, Gwen, Lawton
 Dowling, John W., Oklahoma City
 Drake, Annette, Oklahoma City
 Driskell, Paul, Pauls Valley
 Dunlap, McClain, Tulsa
 Dunn, Danny, Fox
 Dunn, Don, Chickasha
 Dupler, Barbara, Oklahoma City

— E —

Eason, Calvin W., Amber
 Eden, Willard, Rocky

Eden, Mrs. Willard, Rocky
 Edwards, J. B., Stigler
 Edwards, Mrs. J. B., Stigler
 Edwards, J. Martin, Oklahoma City
 Edwards, Joan, Cyril
 Edwards, Mrs. Raymond, Muskogee
 Ellis, Bill D., Ardmore
 Ellis, Lou A., Ardmore
 Elsey, B. H., Claremore
 Elsey, Mrs. B. H., Claremore
 Emanuel, Mrs. Paul, Muskogee
 Enlow, Eugene I., Tulsa
 Ensley, Leo, Weatherford
 Epple, Robert L., Tecumseh
 Epton, T. Hollis, Duncan
 Erwin, Al, Muskogee
 Erwin, Jerry W., Enid
 Ervin, C. Bruce, Tulsa
 Evans, Cecil Cleo, Dill City
 Evans, James W., Mangum
 Eyer, Kenneth V., Shawnee
 Eyer, Mrs. Kenneth V., Shawnee

— F —

Fagala, W. L., Hugo
 Fahnestock, Billie, Okemah
 Fahnestock, Oliver F., Okemah
 Failing, Don G., Bokchito
 Farrell, June, Enid
 Fielder, Jerry, Hominy
 Fincher, J. Lee, Hollister
 Flite, James C., Ponca City
 Flite, John E., Tulsa
 Flite, Mrs. John E., Tulsa
 Flanagan, L. B., Luther
 Florer, Joan, Oklahoma City
 Florer, Wayne, Claremore
 Floyd, Jimmie L., Minco
 Forester, David F., Allen
 Forrester, John, Holdenville
 Foster, Mrs. A., Ada
 Foster, Weldon, Claremore
 Foster, Mrs. Weldon, Claremore
 Fowler, Paul, Oklahoma City
 Fox, Earl, Lawton
 Franks, Sr., W. S., Oklahoma City
 Freeman, Jr., C. Wade, Tulsa
 Freeman, David N., Frederick
 Freeman, Mrs. David N., Frederick
 Frellick, Henry, Afton
 French, Anita A., Lawton

— G —

Galeotti, Charles, Lonewolf
 Galeotti, Gary Allen, Shawnee
 Galloway, William M., Tulsa
 Gardner, Cap, Shawnee
 Caris, Carol, Enid
 Caris, Mrs. Lucille, Enid
 Carlou, John L., Oklahoma City
 Garner, Jr., Roy E., Frederick
 Garner, Sam L., Wilburton
 Garrett, Carl W., Tulsa
 Garrett, Margurite B., Shawnee
 Garrett, Whitely E., Fairview
 Gaskin, J. M., Durant
 Gaskin, Mrs. J. M., Durant
 Gay, Bessie, Shawnee
 Gay, Marion W., Shawnee
 Geiger, Albert J., Tulsa
 Geis, Anna, Cordell
 Geis, Dale, Cordell
 Gibson, O. L., Stillwater
 Gilmore, Duane, Oklahoma City
 Glasgow, Alma, Oklahoma City
 Glenn, Robert G., Midwest City
 Goddard, Eunice, Norman
 Goddard, James, Norman
 Goodman, Ed, Oklahoma City
 Goodman, Mrs. Ed, Oklahoma City
 Gossman, Lavona, Wellston
 Graves, Joel T., Walters
 Green, Miss Abbie L., Oklahoma City

Green, Bill, Oklahoma City
 Green, Bobby M., Ada
 Green, Charles E., M.D., Lawton
 Gregg, J. Adrian, Shawnee
 Gregston, Jack, Duncan
 Gregston, Jo, Duncan
 Grisham, Eulls, Okemah
 Grisham, Frances, Okemah
 Gritz, Jack, Oklahoma City
 Guest, Lillie, Davenport

— H —

Hacker, A. Eugene, Oklahoma City
 Hacker, Mrs. A. Eugene, Oklahoma City
 Hacker, Aaron L., Anadarko
 Hacker, Mrs. Aaron L., Anadarko
 Haggard, Bill C., Oklahoma City
 Haggard, Robert, Tecumseh
 Hair, Charles, Okemah
 Hall, Gerald A., Tulsa
 Hall, Tom, Meeker
 Hallock, E. F., Norman
 Hallock, Mrs. E. F., Norman
 Hamel, Violet, Tulsa
 Hammons, F. S., Tulsa
 Hammons, Grace T., Tulsa
 Hampton, Paul N., Verden
 Hardin, Mart, Frederick
 Hargrave, Bennie A., Cordell
 Hargrove, Charlie W., Skiatook
 Harmon, Irene, Haskell
 Harp, Troy, Tulsa
 Harris, Mrs. Ora Lou, Maud
 Harris, Steve, Norman
 Hartman, Lee, Snyder
 Harvey, Mrs. O. T., Claremore
 Harvison, Joan, Oklahoma City
 Haselton, Jr., Carl, Goodwell
 Haskins, Robert E., Tahleah
 Haskins, Thomas P., Enid
 Hathcock, Jean, Oklahoma City
 Hause, David G., Ada
 Heartsill, Mrs. H. T., Oklahoma City
 Hedin, Alvin W., Sapulpa
 Heflin, Mozelle, Stigler
 Helmich, Robert C., Pauls Valley
 Helmich, Mrs. Robert C., Pauls Valley
 Hendricks, Connie Jo, Oklahoma City
 Hendricks, Nina, Lone Grove
 Hendricks, Randall J., Oklahoma City
 Hendrix, Mrs. Ben, Sapulpa
 Henry, Auguie, Oklahoma City
 Henry, Bill, Sand Springs
 Henry, Lloyd, Shawnee
 Henry, Phyllis, Sand Springs
 Henry, Tom H., Shawnee
 Henson, Almore E., Shawnee
 Henson, C. W., Duncan
 Henson, Mrs. C. W., Duncan
 Herndon, Nannie A., Alva
 Herndon, Thomas Eugene, Broken Arrow
 Hibbard, A. L., Oklahoma City
 Hibbard, Clovis L., Oklahoma City
 Hightfill, Herman, Hugo
 Hill, Leon S., Enid
 Hilton, Clarence R., Meeker
 Hinson, William T., Norman
 Hobbs, H. H., Oklahoma City
 Hobbs, Helen I., Shawnee
 Hodges, John G., Frederick
 Hodges, J. W., Oklahoma City
 Hogue, Cecil, Pauls Valley
 Holland, Cloyce P., Frederick
 Holloway, W. Ronald, Tulsa
 Holmes, John A., Tulsa
 Hooper, Carrell, Durant
 Hopper, David, Shawnee
 Hopper, Richard T., Ardmore
 Horn, W. W., Sapulpa
 Horton, Gary, Shawnee
 Howard, James D., Mangum
 Howard, Marshall, Ringling
 Howard, Mrs. Marshall, Ringling

Howarth, Wanda L., Holdenville
 Howe, Sydney L., Dill City
 Hudson, Mrs. Bill, Purcell
 Hudson, Mrs. Lenora, Ft. Cobb
 Huggins, James R., Oklahoma City
 Hughes, Jewell N., Edmond
 Huflet, Clayton, Arcadia
 Hultgren, Warren C., Tulsa
 Huneycutt, Terry, Meeker
 Hunt, Mrs. Frankie, Hinton
 Hunt, Mrs. Waldo S., Oklahoma City
 Hunter, Harry Arthur, Nowata
 Hurt, Kathryn M., Perkins
 Hurt, Walter T., Perkins
 Huskey, Jesse C., Oklahoma City
 Huskey, Mrs. Jess, Oklahoma City

— I —

Ingram, Joe L., Oklahoma City

— J —

Jackson, Archie M., Bethany
 Jackson, Elizabeth, Konawa
 Jackson, Forrest L., Pryor
 Jackson, Lois V., Konawa
 Jackson, Robert S., Poteau
 James, Jack, Cushing
 Janes, Horace Lee, Oklahoma City
 Jayne, Jack, Muskogee
 Jenks, Tressie T., Holdenville
 Jeter, Harold D., Tulsa
 Johnson, Chester P., Gage
 Johnson, Earnest L., Tryon
 Johnson, Irene, Tulsa
 Johnson, Jim D., Lawton
 Johnson, Kay, Lawton
 Johnson, Margaret A., Del City
 Johnson, O. F., Fletcher
 Jones, Mrs. A. B., Kingfisher
 Jones, Adeline, Oklahoma City
 Jones, Allen, Stigler
 Jones, Mrs. Allen, Stigler
 Jones, Billy S., Shawnee
 Jones, Burvell, Kingfisher
 Jones, Carmi, Stigler
 Jones, Donald L., Oklahoma City
 Jones, Harvey E., Drumright
 Jones, Mrs. Harvey E., Drumright
 Jones, L. B., Oklahoma City
 Jones, Lin O., El Reno
 Jones, Lloyd Q., Duncan
 Jones, Mrs. Maunie, Oklahoma City
 Jones, O. Lee, Weleetka
 Jones, Miss Shirley, Oklahoma City
 Jones, Wanda L., Shawnee
 Jordan, Everett M., Tecumseh
 Jordan, Stanley, Muskogee
 Joulé, Gail P., Ponca City

— K —

Kalka, Rubye L., Chandler
 Kanton, David A., Wilburton
 Keeton, S. W., Chandler
 Kelley, Dave, Henryetta
 Kelly, Faye, Sayre
 Kelly, Gerald S., Okmulgee
 Kelly, Iva E., Okmulgee
 Kelly, John K., Sayre
 Kemp, Mrs. Tennie, Allen
 Kephart, Della M., Wellston
 Kerley, Charles C., Broken Arrow
 Kerley, Helen E., Sperry
 Kerley, Ralph Buell, Sperry
 Kern, Willard, Ardmore
 Killer, Leroy, Dill City
 King, Mrs. Roma M., Shawnee
 King, W. R., Tonkawa
 Kinney, James F., Stonewall
 Kircher, Mrs. Don, Stroud
 Kirkpatrick, Bonnie D., Covington
 Kirkpatrick, Richard F., Covington
 Kite, Billy O., (Arbuckle Association)
 Kleckner, Kenneth David, Ponca City

Kleckner, Mrs. Paul, Ponca City
 Koonce, Betty, Oklahoma City
 Koonce, William R., Oklahoma City
 Kuhlman, John R., Seminole

— L —

Lacey, Mrs. Joe, Catoosa
 Lackey, T. B., Oklahoma City
 Lady, Mrs. Odie Lee, Choctaw
 Lair, Richard A., Mangum
 LaMar, Audrey, Oklahoma City
 Lamons, Warren, Lone Grove
 Land, Joe Ray, McAlester
 Landrum, Edith G., Stroud
 Laughlin, Ray, McLoud
 Laughlin, Raymond, Meeker
 Law, Gloria Sue, Oklahoma City
 Law, Harold Dean, Oklahoma City
 Lawrence, Robert M., Oklahoma City
 Lay, Kenneth, Stigler
 Lay, Mrs. Kenneth, Stigler
 Lay, Susan, Stigler
 Ledgerwood, Bryant, Bethany
 Ledgerwood, Lynne, Bethany
 Lee, M. J., Guymon
 Lee, Mrs. M. J., Guymon
 Lee, Patsy A., Pryor
 Lee, Robert E., Midwest City
 Lemley, S. S., Seminole
 Lemley, Mrs. S. S., Seminole
 Lerch, Norman E., Tulsa
 Lewis, Charles E., Oklahoma City
 Lindsey, Alvis W., Pond Creek
 Lindsey, Mrs. Alvis W., Pond Creek
 Lindquist, Hugo T., Oklahoma City
 Littleton, Bill J., Tulsa
 Lobaugh, D. D., Oklahoma City
 Lobaugh, James V., Maysville
 Lollar, Hester S., Ada
 Lones, John E., Norman
 Long, Arnold E., Bartlesville
 Looman, Earl L., Tecumseh
 Lovejoy, Bob W., Fletcher
 Lovelady, Dick, Oklahoma City
 Lovelady, Mrs. Dick, Oklahoma City
 Lowther, A. L., Oklahoma City
 Lucas, Paul, Ponca City
 Lunsford, Darla, Weatherford
 Lunsford, Gerald D., Weatherford
 Lyall, Guy L., Okmulgee
 Lyall, Mrs. Guy L., Okmulgee
 Lyon, Clifford R., Wilburton
 Lyon, Dama J., Wilburton

— Mc —

McAbee, John, Ponca City
 McBride, Jerold R., Ponca City
 McCaughan, James E., Shawnee
 McCauley, Faith, Prague
 McClanahan, Mark, Hollis
 McClure, Richard, Muskogee
 McConnell, June M., Holdenville
 McCoy, Troy L., Duncan
 McCrary, Irene E., Wewoka
 McCrary, Jasper H., Alva
 McCullough, Paul, Pauls Valley
 McDonald, Charles E., Jenks
 McDow, Mrs. Cleo J., Checotah
 McDow, George H., Checotah
 McDow, Lynn E., Checotah
 McDowell, Mrs. Glen, Oklahoma City
 McDowell, Raymond W., Chickasha
 McEllaney, Alma S., Norman
 McGann, Hazel M., Shawnee
 McGuire, Clarence T., Oklahoma City
 McGuire, Vinita, Oklahoma City
 McKenzie, Mr. Eulan L., Chickasha
 McMinn, Leon, Stonewall

— M —

Madden, Tom, Midwest City

Madden, Mrs. Tom, Midwest City
 Magar, William L., Red Oak
 Magar, Mrs. William L., Red Oak
 Magee, Mrs. Wayne W., Ada
 Magers, Glen, Oklahoma City
 Magers, Jean, Oklahoma City
 Mantooth, Robert, Lindsay
 Marcum, W. E., Miami
 Margo, John, Pryor
 Marrs, Earl, Sand Springs
 Martin, Bill M., Balko
 Martin, Emery, Hollister
 Martin, Harold, Muskogee
 Martin, Mrs. Harold, Muskogee
 Martin, Roberta F., Shawnee
 Martin, Ronald W., Snyder
 Martin, Wilmer, Muskogee
 Martin, Mrs. Wilmer, Muskogee
 Mason, J. Earl, Oklahoma City
 Mason, Richard M., Tulsa
 Masters, H. W., Waurika
 Masters, Lanny Eugene, Henryetta
 Mathena, Harold D., El Reno
 Mathews, Clark L., Lindsay
 Matlock, H. P., Davis
 Matlock, Mrs. Herbert P., Davis
 Mauch, Wanda P., Ada
 Maxey, H. T., Oklahoma City
 Maxey, Robert L., Farris
 Maxwell, James P., Alva
 Mayberry, Jennie C., Sperry
 Mays, Granville, Prague
 Meador, John M., Cyril
 Messenger, Loren F., Anadarko
 Messenger, Mrs. Loren F., Anadarko
 Milburn, Lowell D., Shawnee
 Miles, Delbert E., Enid
 Millen, James L., Arkoma
 Miller, Mrs. Ed, Shawnee
 Miller, George, Oklahoma City
 Miller, Mrs. George, Oklahoma City
 Miller, R. C., Harrah
 Miller, Tressie, Okemah
 Milner, Gus L., Pauls Valley
 Milner, Mrs. Gus L., Pauls Valley
 Mitchell, Jere D., Shawnee
 Mitchell, Mrs. John, Muskogee
 Montgomery, Dorothy, Enid
 Moody, Joanne, Oklahoma City
 Moody, John M., Oklahoma City
 Moody, Melvin E., Walters
 Moore, Eddie L., Elk City
 Moore, Lorene, Haskell
 Moorehead, Letty A., Cyril
 Morgan, E. H., "Jay," Norman
 Morgan, Erdeane D., Norman
 Morgan, Oscar O., Anadarko
 Morris, Hollis R., Enid
 Morris, Scott, Norman
 Morrison, Jim, Weatherford
 Morrow, Dale, Sand Springs
 Moseley, Eileen S., Rush Springs
 Moseley, Joe W., Rush Springs
 Moudy, Russell, Miami
 Mugg, W. P., Wynnewood
 Mullins, Janice J., Tulsa
 Mullins, John C., Ardmore
 Mullins, Kenneth R., Tulsa
 Murphy, Clifford, Cherokee

— N —

Naugher, Wayne, Wagoner
 Naugher, Mrs. Wayne, Wagoner
 Neal, J. C., Forgan
 Neff, Mrs. Maud M., Oklahoma City
 Neighbors, L. M., Skiatook
 Neighbors, Susie Ione, Edmond
 Nelson, Mrs. James, Oklahoma City
 Nelson, Mildred B., Oklahoma City
 Newton, Louis J., Del City
 Niccum, Grace G., Davenport
 Niday, Charles A., Verden
 Niday, Grace, Verden
 Nikkel, A. E., Grove

Nipper, Howard R., Headrick
 Nipper, Lorene M., Headrick
 Noller, Ella, Midwest City
 Noller, Robert, Midwest City
 Nomura, Mike, Shawnee
 Northcutt, Mrs. Oren, Oklahoma City
 Nottley, Milton C., Anadarko
 Nottley, Mrs. M. S., Tahleah
 Norwood, Hazel O., Wewoka
 Norwood, L. M., Wewoka
 Nuckols, Mrs. Gaye, Oklahoma City

— O —

Oliver, O. O., Shawnee
 Otis, Mrs. Ralph, Muskogee
 Ottwell, Emma J., Yuba
 Ottwell, Gene, Yuba
 Ownby, Hugh, Shawnee

— P —

Pace, Sam W., Anadarko
 Pack, Gale F., Blackwell
 Palmer, Robert C., Tulsa
 Palmer, T. Monroe, Collinsville
 Patterson, Arvil, Tecumseh
 Patterson, Dorothy E., Oklahoma City
 Payne, Nancy C., Shawnee
 Payne, Vernon P., Shawnee
 Pearce, James V., Tulsa
 Peck, John L., Afton
 Pendleton, Vernon, Enid
 Pennington, J. A., Oklahoma City
 Perry, Leo M., Tulsa
 Peters, Gerald A., Marietta
 Peters, Patsy R., Marietta
 Peterson, Richard M., Stillwater
 Petillo, Mary, Cyril
 Petteway, Mike, Sapulpa
 Petteway, Mrs. Mike, Sapulpa
 Phillips, Robert L., Shawnee
 Pinkerton, Maxine R., Tulsa
 Pittman, Robert D., Poteau
 Pitts, Berniece L., Duncan
 Plemons, Viola, Catoosa
 Plummer, Mrs. Bob, Claremore
 Polson, Elmer J., Albert
 Polson, Wyema, Albert
 Posey, Lloyd, Norman
 Potter, Earnest L., Durant
 Potter, J. C., Durant
 Powell, Charles D., Oklahoma City
 Powell, Elizabeth, Holdenville
 Powell, Mrs. Hallie M., Mustang
 Powell, Herman A., Mustang
 Prewitt, Marguerite, Tulsa
 Procop, Lee, Beggs
 Procop, Mrs. Mamie, Beggs
 Purdom, June, Claremore

— Q —

Quaid, Mrs. Jack, Kiowa
 Queen, D. R., Blanchard
 Queen, Mrs. Thelma M., Sperry

— R —

Rainbolt, Dan, Blackwell
 Rainbolt, Mrs. Dan, Blackwell
 Rains, Olen Darrell, Shawnee
 Ramay, M. E., Edmond
 Ramsey, Mrs. A. R., Oklahoma City
 Randolph, Dwayne R., Watonga
 Ray, Frances A., Noble
 Ray, J. W., Noble
 Rayborn, Robert, Ripley
 Rayburn, Earl, Pauls Valley
 Reagan, Harold L., Oklahoma City
 Recer, J. Dan, Oklahoma City
 Recer, Mrs. J. Dan, Oklahoma City
 Reece, Edna, Oklahoma City
 Reed, Alma O., Maud
 Reed, John D., Maud
 Reed, W. O., Pauls Valley
 Reich, Chester, Prague

Renfro, Frank A., Rocky
 Renfro, Mrs. Frank A., Rocky
 Renfro, Jack, Moore
 Rhodes, Minnie, Oklahoma City
 Rice, Mary A., Shawnee
 Rice, Warren L., Shawnee
 Rich, Jim, Tishomingo
 Richards, I. S., Frederick
 Richards, Mrs. I. S., Frederick
 Richardson, James E., Ponca City
 Richardson, John J., Pauls Valley
 Richmond, J. Paul, Meeker
 Riddle, Clyde L., Alva
 Riek, Henry M., Lawton
 Riggs, Bill, Oklahoma City
 Riley, Ed, Pryor
 Rios, Herman C., Lawton
 Ritchie, Don R., Wanette
 Ritchie, Peggy A., Wanette
 Rivers, Archie M., Cushing
 Rivers, Mrs. Archie M., Cushing
 Roark, C. M., Enid
 Roberson, E. H., Seminole
 Roberson, Mrs. E. H., Seminole
 Roberts, J. T., Oklahoma City
 Roberts, Mrs. James W., Oklahoma City
 Robertson, Harold E., Stratford
 Robinson, C. L., Schuler
 Robinson, Charles, Ardmore
 Robinson, Flossie, Ardmore
 Robison, John T., Tulsa
 Robison, Mrs. John T., Tulsa
 Rockwell, Albert D., Oklahoma City
 Rogers, H. Earl, Logan
 Rogers, Mrs. H. Earl, Logan
 Romines, E. Kenneth, Henryetta
 Rose, Jack, Tulsa
 Ross, Robert L., Drumright
 Roundtree, Francis M., Duncan
 Roundtree, Richard J., Holdenville
 Runyan, Jim H., Shawnee

— S —

Saffarrans, Mrs. Clara, Allen
 Sager, Everett, Ripley
 Sanders, Robert L., Yukon
 Sanderson, I. O., McLoud
 Sanderson, Mrs. Lillian, McLoud
 Sanford, Darrell T., Stillwater
 Sartain, L. A., Oklahoma City
 Saxon, Vernon, Afton
 Scales, J. Grover, Shawnee
 Scales, John J., Stillwater
 Scales, Robert S., Oklahoma City
 Schimmel, Georgetown, McLoud
 Schmidt, Kermit J., Tulsa
 Schmidt, Leslie, Oklahoma City
 Schoenecker, Fred, Sparks
 Schultz, Opal L., Tulsa
 Scrutchins, J. R., Shawnee
 Seaton, Edna, Prague
 Seaton, Floyd, Prague
 Seaton, George, Ardmore
 Seckel, Milton, Tecumseh
 Segler, J. C., Oklahoma City
 Sehestedt, John, Stigler
 Self, Clete, Durant
 Self, Oma R., Norman
 Sewell, Delores S., Weatherford
 Sewell, Leon O., Weatherford
 Shamley, William, Pauls Valley
 Shatley, Maggie, Paoli
 Shatley, Walter N., Paoli
 Shaver, Ward, Tulsa
 Shaw, L. P., Pauls Valley
 Shelton, Ben E., Tulsa
 Shelton, Margaret, Norman
 Shepard, Fred A., Skiatook
 Sheppard, Haze J., Duncan
 Sherrill, Mrs. Bill, Oklahoma City
 Shinn, J. B., Tulsa
 Shirley, J. H., Pauls Valley
 Shockey, J. H., Ponca City

Simpson, Mrs. Lydia, Enid
 Simpson, Rolland C., Fairview
 Simpson, Wanda, Fairview
 Skinner, Charles S., Bartlesville
 Skinner, Mrs. Gladys, Bartlesville
 Skinner, Joseph L., Ponca City
 Skinner, Mrs. Louise, Ponca City
 Skinner, Marvin R., Ripley
 Staten, Lee, Cordell
 Staten, Mrs. Lee, Cordell
 Sloan, Joe M., Tulsa
 Smallwood, Mrs. E. H., McAlester
 Smith, Sr., Cal, Duncan
 Smith, Glen W., Lindsay
 Smith, John H., Oklahoma City
 Smith, Mrs. Natilie, Oklahoma City
 Smith, Ralph E., Tulsa
 Smith, Ruby L., Lindsay
 Smith, Sabe T., Holdenville
 Smith, Mrs. Sue, Tulsa
 Smith, William Edward, Tulsa
 Solomon, Mrs. L. E., Shawnee
 Southern, Jerry, Council Hill
 Southerland, W. D., Tulsa
 Sparkman, Bertha M., Ada
 Spears, Barbara D., Shawnee
 Spears, Roy C., Blackburn
 Spencer, Bill E., Hinton
 Spradlin, Clarence A., Pocomasset
 Spradlin, Karlene, Pocomasset
 Spriggs, Clayton, Oklahoma City
 Stanfield, Jim L., Calvin
 Stark, Earl L., Oklahoma City
 Stark, Mrs. Earl L., Oklahoma City
 Staton, Cecil Monroe, Henryetta
 Steelman, Finis R., Davis
 Stegall, Clayton, Stonewall
 Stephens, Carol, Cyril
 Sterling, Martha L., Oklahoma City
 Stevens, Weldon D., Mannford
 Stewart, Ed, Midwest City
 Stewart, Lawrence R., Shawnee
 Stewart, Mrs. Lawrence R., Shawnee
 Stith, A. Leonard, Shawnee
 Stith, Eva L., Shawnee
 Stockwell, Gene, Edmond
 Stokesberry, L. J., Hollis
 Stover, Fred D., Oklahoma City
 Stowe, O. Warren, Gaymon
 Stowe, Mrs. Kathryn M., Guymon
 Street, William M., Strang
 Strickland, Larry J., Chandler
 Strickland, R. W., Carney
 Stringer, Carl, Norman
 Strubing, A., Guthrie
 Stuart, Sunny B., Oklahoma City
 Stuckey, John R., Oklahoma City
 Sullins, Cloyd R., Midwest City
 Sullivan, Charles W., Chickasha
 Sullivan, Joe R., El Reno
 Sullivan, John L., Elk City
 Sunderland, Bobby M., Stroud
 Sutterfield, O. C., Cordell
 Sutterfield, Mrs. O. C., Cordell
 Swinney, Henry W., Guthrie

— T —

Tabb, Dorvell W., Tulsa
 Taff, James M., Ada
 Tanner, Clayton, Woodward
 Tanner, Hazel, Woodward
 Tatum, W. H., Oklahoma City
 Taylor, Delbert L., Olustee
 Taylor, James E., Tahlequah
 Taylor, John, Tulsa
 Taylor, Marie, Tulsa
 Taylor, Mary A., Tulsa
 Templeton, Basil E., Strang
 Terry, Warren H., Oklahoma City
 Thomas, E. B., Elk City
 Thomason, Dora, Cushing
 Thomason, Estel, Cushing
 Thompson, Dan, Moore

Thompson, J. Harold, Choctaw
 Thompson, Jack C., Oklahoma City
 Thompson, Nina Kaye, Fox
 Thompson, Mrs. Robert L., Konawa
 Thorstenberg, Mrs. Albert, Norman
 Tinnin, Finley W., Oklahoma City
 Tinsley, Vernon, McLoud
 Tyson, Dan P., Guymon
 Treat, C. Dennis, Piedmont
 Triplett, Mrs. R. S., Chickasha
 Trollinger, Mrs. Naomi, McLoud
 Turman, Bill H., Tulsa
 Tyner, Mrs. R. B., Oklahoma City
 Tracy, Dan, Lindsay

— U —

Usry, Herb M., Pryor
 Ussery, Calvin C., Moore

— V —

Vandemeer, Henry T., Bethany
 Vaughn, Christeen, Holdenville

— W —

Wade, J. W., Duncan
 Waddle, Wanda, Ardmore
 Walker, Mrs. Artie, Davenport
 Walker, Jimmy L., Lindsay
 Walker, Jimmy Ward, Chandler
 Walker, John R., Pauls Valley
 Wallis, Jacquelin S., Oklahoma City
 Wallis, Victor, Oklahoma City
 Warlick, Rex, Carney
 Warnock, James H., Pawnee
 Warnock, Mrs. James H., Pawnee
 Washburn, Cecil Arvin, Enid
 Waters, Ira G., Oklahoma City
 Waters, Richard D., Lawton
 Watkins, Virgil K., Oklahoma City
 Watson, H. Ray, Tahlequah
 Watson, Jannie Macon, Shawnee
 Watson, Nova Dean, Norman
 Way, Frances E., Shawnee
 Weddle, Harold, Muskogee
 Weidenmaier, Mrs. George, Fort Cobb
 Wells, Larry L., Wellston
 West, Omar, Pauls Valley
 West, Vernal, Prague
 Westmoreland, E. W., Oklahoma City
 Wheat, Don S., Haskell
 Whitaker, Coy R., Paoli
 Whitaker, Earlene A., Paoli
 Whitaker, Norman E., Pauls Valley
 White, Curtis, Fort Cobb
 White, Elmer, Wagoner
 White, Mrs. Elmer, Wagoner

White, Emma, Fort Cobb
 White, James R., Fort Cobb
 White, Stanley O., Okmulgee
 Whitly, Darrel, Tulsa
 Wilburn, Roy L., Binger
 Wiles, H. Tom, Lawton
 Wiles, Mrs. H. Tom, Lawton
 Wilhite, Mrs. H. E., Muskogee
 Willets, Robert H., Tulsa
 Williams, Joe E., Chickasha
 Wilkerson, James F., Burns Flat
 Wilkerson, Nellie M., Burns Flat
 Wilkinson, E. Rex, Ardmore
 Wilkinson, G. Keith, Woodward
 Willhoite, Fred, Bethany
 Williams, Charles N., Shawnee
 Williams, David A. Jr., Tulsa
 Williams, Eula L., Shawnee
 Williams, George, Tulsa
 Williams, J. C., Oklahoma City
 Williams, Joe B., Tulsa
 Williams, Mrs. Henry, Muskogee
 Williams, J. Luther, Bartlesville
 Williams, Kenneth R., Velma
 Williams, Leslie, Bethany
 Willingham, Glenda, Cyril
 Wing, Leslie, Davidson
 Winters, Doyle N., Nicoma Park
 Winters, Mrs. Doyle N., Nicoma Park
 Winters, L. S., Tecumseh
 Whittall, Loyd, Tecumseh
 Wolf, Alice, Cyril
 Wolfard, Rodney B., Norman
 Wolfe, Harvey P., Tahlequah
 Woodard, J. Q., Guymon
 Woodard, Mrs. J. Q., Guymon
 Woolley, Bobby E., Duncan
 Worley, Bobby F., Ardmore
 Worthen, Lyndell, Ardmore
 Wren, Loyd R., Lawton
 Wright, Bennie E., Helena
 Wright, Mrs. Bennie E., Helena
 Wright, Mrs. Joseph, Cromwell

— Y —

Yocham, Beatrice G., Catoosa
 Yarbrough, Vesta, Tulsa
 Young, Leord, Rocky
 Young, Ray, Hollis
 Young, Robert B., Oklahoma City
 Young, Volcus F., Cushing

— Z —

Zickrick, Jerome, Shawnee

Record of Proceedings

Baptist General Convention of Oklahoma

SPECIAL CALLED MEETING

Raley Chapel
Oklahoma Baptist University, Shawnee

May 19, 1967

J. M. Gaskin, President, Presiding

1. The Special Called Meeting of the Baptist General Convention of the State of Oklahoma met in Raley Chapel of Oklahoma Baptist University, Shawnee, on May 19, 1967.

2. President J. Marvin Gaskin called the convention to order at 10 a.m.

3. Gene Bartlett of our State Music Department led the congregation in song service "All Hail the Power" and "Blessed Assurance" were used. Richard Huggins was the organist and Mike Manes the pianist.

4. Lowell Milburn, pastor, First Church, Shawnee, brought the report of the Credentials Committee stating that 856 messengers were present, and moved that these and others registering after this report be recognized as the convention. Those on the Credentials Committee were: Lowell Milburn, chairman, T. Hollis Epton, J. C. Segler, Sam Pace and Jack James.

5. M. J. Lee, pastor, First Church, Guymon, made a motion that the proposed program planned by the Stewardship-Budget Committee, and printed for distribution, be the order of business for this convention. Members of the Stewardship-Budget Committee are: M. J. Lee, chairman, Bob Evans, Ralph Crawford, J. C. Segler, T. Hollis Epton, J. P. Dane, Lowell Milburn and M. F. Ewton.

6. Special music was brought by Oklahoma Baptist University. James D. Woodward, professor of church music, directed the Chapel Choir. They sang "Take Up Thy Cross," "Gone to Live with God" and other wonderful numbers.

The faculty quartet, composed of Gary Horton, professor of voice; C. L. Bass, professor of theory; Jim Brown, professor of voice, and James D. Woodward, sang "Open the Door for Me" and "It Is Enough that Jesus Died."

7. M. J. Lee brought the recommendations of the Board of Directors of the convention and moved that the report be adopted as follows:

Report of the Board of Directors

TO THE SPECIAL CALLED MEETING OF THE BAPTIST GENERAL CONVENTION OF OKLAHOMA

May 19, 1967

The Board of Directors met in a called meeting Thursday, Feb. 9, 1967, to consider plans for meeting future financial needs of Oklahoma Baptist University and Baptist Student Union work.

Oklahoma Baptists are aware of the urgent need for additional funds for these purposes. After considering other methods of raising money, it was unanimously agreed that the best way is to greatly enlarge the Cooperative Program. This plan will produce more funds in the long run and will permit every person who gives through his church to share in meeting these needs. Since these additional funds are not preferred, but rather advance (that is to come after the basic budget is met), this plan will not take away anything from other mission causes in the state or beyond. Oklahoma Baptists are well able to meet these needs, and we believe they are fully ready to increase their Cooperative Program sufficiently to reach the objective. The board therefore recommends:

1. That the Cooperative Program objective for 1968 be \$3,500,-000 including a basic budget of \$3,186,402 to be divided 57 per cent State and 43 per cent Southern Baptist Convention. All received over the basic budget will be divided between OBU and BSU work on the basis of 75 per cent to OBU and 25 per cent to BSU work.
2. That 1968 budget allocations for state work will be held to an increase of \$35,000 over 1967 allocations (the average increase to these departments over the past five years).
3. That this plan or a similar plan be considered each year through 1972.
4. That the churches be challenged to increase their Cooperative Program objectives one to three per cent of the total church budget over the 1967 percentage. (This would produce a 10 to 30 per cent increase in Cooperative Program dollars over 1967.)
5. That OBU be encouraged to continue to solicit gifts from foundations, corporations, alumni, and other interested friends, but not from church budgets.
6. That churches, associations, and individuals adjacent to BSU centers continue to support this work as a local obligation and privilege.
7. That the Baptist Foundation be encouraged to continue leading Oklahoma Baptists and other friends to endow all our institutions, with the hope that regular Cooperative Program and endowment income will be adequate within five years to meet the needs of our institutions.

8. We also recommend that, if the above recommendations are approved, all 1967 Cooperative Program receipts over \$3,125,000 be distributed 75 per cent OBU-25 per cent BSU.

Motion was seconded.

8. President Grady C. Cothen of OBU spoke on the subject, "What This Can Mean to Oklahoma Baptist University." It was an inspiring message.

9. Director of Baptist Student Work, Clyde Clayton, spoke on the subject, "What This Can Mean to BSU."

10. Warren C. Hultgren, pastor, First Church, Tulsa, spoke on the subject, "What This Can Mean to All Missions."

11. Time arrived for the discussion and vote on the proposal presented to this convention.

Whitley Garrett, pastor, Fairview Church; Sunny Stuart, pastor, Sinclair Church, Oklahoma City; Richard Waters, pastor, Central Church, Lawton; T. S. Dane, layman, Kelham Church, Oklahoma City; Eugene Enlow, Immanuel Church, Tulsa, and Doyal Carpenter, Shawnee, spoke in favor of the proposal. Jack Thompson, Meridian Avenue, Oklahoma City, spoke against the proposal since his church was not in financial position to support it. D. A. Williams, Memorial Church, Tulsa, and others also spoke in favor of the proposal.

12. Motion carried to adopt the proposal by standing vote. Only 10 or 12 voted against it.

13. Vice-President Evans T. Moseley of OBU led in prayer closing the morning session.

14. President J. M. Gaskin called the afternoon session of the convention to order at 1:15 p.m.

15. Gene Bartlett led the congregation in song service, singing "Amazing Grace," with Richard Huggins at the organ and Mike Manes at the piano.

16. Special music was furnished by the combined Glee Club, under the direction of Warren M. Angell and James D. Woodward, including "Sing and Rejoice," "Amen," "The Unchanging God" and "The Lord Reigneth."

17. The congregation stood in appreciation of the music program at OBU.

18. Assistant Executive Secretary Joe Ingram spoke on the subject, "How We Can Succeed in This Program." Emphasis was placed upon the Cooperative Program as the best way to reach these objectives.

19. Lowell Milburn, pastor, First Church, Shawnee; Robert L. Cargill, pastor, First Church, Hollis; Miss Abbie L. Green, executive secretary-treasurer, Woman's Missionary Union, Baptist General Convention of Oklahoma; G. H. Crittendon, pastor, Central Church, Muskogee; Leon Sewell, pastor, First Church, Weatherford; T. Hollis Epton, pastor, First Church, Duncan, and H. H. Hobbs, pastor, First Church, Oklahoma City, spoke on the subject, "You Can Count On Us to Go the Second Mile." All of these indicated their personal support.

20. T. B. Lackey, executive secretary-treasurer of our state convention, spoke on the subject, "Now Perform the Doing."

21. Gene Bartlett led the congregation in singing "To God Be the Glory," and "Victory in Jesus."

22. Dean Lewis Solomon led in the prayer of adjournment.

John T. Daniel,
Recording Secretary

Final Registration — 1,029.

Messengers

1967 Report of Credentials Committee

—A—

Abel, Harlan A., Stigler
 Adams, Laddie, Oklahoma City
 Adams, Larry L., Eufaula
 Adams, Norma U., Minco
 Aduddell, Hoyt, Harrah
 Aduddell, Mrs. Hoyt, Harrah
 Alcorn, Robert D., Shawnee
 Alexander, Max, Oklahoma City
 Alexander, Mrs. Ruth K., Walters
 Allen, Bob R., Del City
 Allen, Brad L., Sentinel
 Allen, John E., Oklahoma City
 Allen, Nancy K., Sentinel
 Allen, Theodore H., Sapulpa
 Aly, Carroll T., Hugo
 Aly, Mrs. Carroll T., Hugo
 Amen, Mrs. Audrey, Weatherford
 Amstutz, Helen P., Tulsa
 Amstutz, Jerry L., Tulsa
 Anderson, Linnie A., Cache
 Anderson, Samuel M., Cache
 Anglin, Carol J., Maud
 Anglin, Robert E., Maud
 Annear, Bill, Stratford
 Appleton, V. B., Kingfisher
 Archer, John W., Sapulpa
 Armstrong, Miss Mary, Oklahoma City
 Arnold, Mrs. Sam H., Cordell
 Ashworth, Jim, Pryor
 Audd, Robert Y., Muskogee
 Autry, Roy, Duncan

—B—

Backues, Mrs. Nina, Oklahoma City
 Badry, Jimell, Oklahoma City
 Baggett, Mrs. C. D., Kinta
 Baggett, Cecil D., Kinta
 Bailey, Afton, Lawton
 Bailey, George H., Claremore
 Bailey, Gladys, Oklahoma City
 Bailey, Sam, Oklahoma City
 Bailey, Tom, Oklahoma City
 Bailey, Mrs. Tom, Oklahoma City
 Baird, Martin Edwin, Big Cabin
 Baker, Mrs. Ervin, El Reno
 Baker, Joe, Enid
 Baldwin, James M., Bartlesville
 Baldwin, R. C., Shawnee
 Baldwin, Mrs. Ruby M., Bartlesville
 Ball, H. M., Carney
 Bandy, Rufus Y., Bartlesville
 Bandy, Mrs. Rufus Y., Bartlesville
 Banks, Bob, Oklahoma City
 Banther, Edith L., Canton
 Banther, John M., Canton
 Barby, Ralph E., Knowles
 Barby, Mrs. Ralph E., Knowles
 Barker, Jerry D., Duncan
 Barker, Lester E., Ada
 Barnes, Bobby, Shawnee
 Barnes, Jerry L., Shawnee
 Barnes, Mrs. Marvin J., Oklahoma City
 Barnes, T. L., Fittstown
 Barnes, Mrs. T. L., Fittstown
 Barnett, Kenneth Ray, Yale
 Barr, Earl C., Denton, Texas (Caddo)
 Barnett, Jarvis M., Tulsa
 Barrett, Jim, Oklahoma City
 Bartlett, Gene, Oklahoma City
 Basham, Dan, Butler
 Baxter, Don O., Oklahoma City

Baxter, Mrs. Don O., Oklahoma City
 Baugh, Frank O., Oklahoma City
 Baugh, Mrs. Frank O., Oklahoma City
 Bazzell, Mrs. Robert S., Hugo
 Bazzell, Robert S., Hugo
 Beam, Richard J., Tulsa
 Beardsley, Frances R., Oklahoma City
 Beene, Marion, Oklahoma City
 Belvin, Frank, Okmulgee
 Bennett, Dewey, Oklahoma City
 Bennett, Mrs. Dewey, Oklahoma City
 Berry, Basil C., Okmulgee
 Berry, Mrs. Basil C., Okmulgee
 Berry, Carlos P., Claremore
 Besbers, Harold E., Midwest City
 Bevel, Virgil T., Tahleah
 Biggs, George A., Frederick
 Biggs, Mrs. George A., Frederick
 Binkley, John E., Caddo
 Binkley, Zelma, Caddo
 Bisagno, John R., Del City
 Bisagno, Uldine, Del City
 Bishop, Mrs. Edith, Oklahoma City
 Bishop, John T., Claremore
 Bishop, M. P., Oklahoma City
 Bishop, Ora L., Claremore
 Blackley, Mattie E., Okemah
 Blacksher, Mrs. Charles, Oklahoma City
 Blair, Hershel H., Poteau
 Bland, Ben F., Perry
 Blankenship, Charles K., Quinton
 Blevins, Dexter, Norman
 Blevins, Mrs. Dexter, Norman
 Boatwright, Nellie B., Countyline
 Boatwright, William E., Countyline
 Boggs, Joe W., Ketchum
 Boldin, Charles, Edmond
 Bolin, T. Bradley, Oklahoma City
 Bolin, Mrs. T. Bradley, Oklahoma City
 Bollinger, Paul, Fairfax
 Bollinger, Polly, Fairfax
 Bonner, Meda M., Marietta
 Bonner, Virgil J., Marietta
 Bookout, Willie L., Oklahoma City
 Borden, Burse L., Shawnee
 Boston, Jr., George C., Cleveland
 Boston, Jr., Mrs. George C., Cleveland
 Bowen, Homer R., Grandfield
 Bowen, O. K., Dewey
 Bowlin, Bernice E., Cleveland
 Box, Mrs. Stella, Oklahoma City
 Boyd, Jim A., Baileyville
 Boyd, Reva M., Baileyville
 Boydston, Harry G., Oklahoma City
 Boydston, Mrs. Harry G., Oklahoma City
 Boykin, Robert L., Midwest City
 Boykin, Mrs. Robert L., Midwest City
 Bradburn, Katherine, Oklahoma City
 Bradford, Shirley Lea, Cherokee
 Bradford, Wendell, Cherokee
 Bradley, Gerald, Ardmore
 Bradley, Vernon L., Salina
 Bradshaw, Mrs. Marie, Oklahoma City
 Brady, Mrs. A. A., Kingfisher
 Brady, Arlis A., Kingfisher
 Brandon, Noel W., Wewoka
 Brassfield, Mrs. Ray, Marietta
 Braswell, Ethel, Rush Springs
 Brewer, Howard L., Altus
 Briggs, Carolee E., Comanche
 Briggs, Rowland R., Comanche
 Brigham, Mrs. C. Lee, Oklahoma City

Brill, John W., Tahlequah
 Brill, Mrs. John W., Tahlequah
 Bristow, James D., Colbert
 Brooks, Richard P., Lawton
 Brooks, Mrs. Richard P., Lawton
 Brooks, Robert, Oklahoma City
 Brooks, Mrs. Robert, Oklahoma City
 Brower, LeRoy, Oklahoma City
 Brown, Frankie Royce, Sapulpa
 Brown, Mrs. Jean D., Midwest City
 Brown, Mrs. Kenneth, Lamont
 Brown, Myrtle H., Shawnee
 Browning, Diana, Elk City
 Browning, Don, Elk City
 Browning, J. V., Oklahoma City
 Broyles, Francis, Pryor
 Buchanan, Mrs. Orleans, Lexington
 Bulla, Mrs. Betty, Oklahoma City
 Bumpas, Hugh R., Oklahoma City
 Bunn, Helen, Tulsa
 Bunn, J. C., Tulsa
 Burnett, Helen, Elk City
 Burnley, Raymond, Tulsa
 Burns, A. E., Watonga
 Burns, John W., Edmond
 Burris, Betty, Oklahoma City
 Burris, Danny L., Oklahoma City
 Burton, William L., Temple
 Burton, Mrs. William L., Temple

—C—

Cain, Woodrow H., McAlester
 Cales, Mrs. C. R., Tonkawa
 Campbell, Clyde W., Oklahoma City
 Campbell, Lonnie E., Sapulpa
 Campbell, Mildred A., Sapulpa
 Campbell, William C., Sayre
 Cannon, Dovie F., Roff
 Capps, Joe O., Chickasha
 Capps, Mary J., Chickasha
 Capps, Mary L., Chickasha
 Capps, Mrs. O. J., Oklahoma City
 Cargill, Robert L., Hollis
 Carl, T. W., Oklahoma City
 Carl, W. Lee (Buddy), Oklahoma City
 Carl, Mrs. W. Lee, Oklahoma City
 Carlberg, Ron E., Nicoma Park
 Carlberg, Mrs. Ron E., Nicoma Park
 Carleton, J. Paul, Oklahoma City
 Carman, James L., Lawton
 Carpenter, Lawrence Odell, Bartlesville
 Carr, George E., Enid
 Carr, James, Oklahoma City
 Carr, Katrina J., Wheatland
 Carr, Silas, Wheatland
 Carr, Mrs. Marion, Oklahoma City
 Carr, Wilma Jean, Enid
 Carroll, Lee, Oklahoma City
 Carroll, Norma, Oklahoma City
 Carter, Thomas E., Oklahoma City
 Carver, Newton G., Tulsa
 Casey, A., Elaine, Edmond
 Catlett, Robert H., Frederick
 Catlett, Mrs. Robert H., Frederick
 Cerne, Victor, Norman
 Cerne, Mrs. Victor, Norman
 Chambers, James, Midwest City
 Chamblin, Beverly, Oklahoma City
 Chamblin, Ken W., Oklahoma City
 Champion, Harold, Shawnee
 Chappell, Elmer, Oklahoma City
 Chappell, Shirley, Oklahoma City
 Chastain, Jerry, Enid
 Chatham, Roy E., Oklahoma City
 Cheatwood, Imogene, Harrah
 Chennault, Henry, Oklahoma City
 Chennault, Mrs. Henry, Oklahoma City
 Cherry, Bert I., Shawnee
 Cherry, Mrs. Bert I., Shawnee
 Cherry, Ray L., Shawnee
 Cherry, Mrs. Ray L., Shawnee
 Childers, Anderson J., Schuler
 Chism, Carl B., Tulsa
 Christiansen, Leon H., Yukon
 Christiansen, Mrs. Leon H., Yukon
 Clark, Bill R., Davenport
 Clark, Don R., Oklahoma City
 Clark, Mrs. Don R., Oklahoma City
 Clark, Douglas A., Shawnee
 Clark, J. Paul, Meeker
 Clark, Mrs. J. Paul, Meeker
 Clark, Thelma L., Oklahoma City
 Clary, Mrs. Thurston, Oklahoma City
 Clayton, Clyde, Oklahoma City
 Clayton, Roy M., Laverne
 Cleek, John E., Oklahoma City
 Cobb, Truman H., Sulphur
 Coldiron, Ted, Enid
 Coldiron, Mrs. Ted, Enid
 Cole, Garnet M., Tulsa
 Collier, Joe Hubb, Tulsa
 Collier, Mrs. Joe Hubb, Tulsa
 Collins, John H., Vinita
 Combes, L. A., Coalgate
 Combes, Mrs. L. A., Coalgate
 Compton, Charles E., Stringtown
 Connell, Laneta, Dover
 Cook, Duane R., Wynnewood
 Cook, W. E., Oklahoma City
 Cook, Mrs. W. E., Oklahoma City
 Cook, Wilton H., Ardmore
 Cook, Mrs. Wilton H., Ardmore
 Cooke, Hazel, Oklahoma City
 Cooke, Paul, Oklahoma City
 Corwin, D. H., Sallisaw
 Cossairt, Tom, Commerce
 Cotten, Ruth L., Norman
 Cotten, Thomas J., Norman
 Cowan, Aubrey N., Mountain View
 Cowan, Nancy K., Mountain View
 Cowns, Johnny, Oklahoma City
 Cox, Fred J., Grove
 Cox, Gerald W., Geronimo
 Cox, Thomas E., Ramona
 Cox, Vera F., Ramona
 Crabbe, J. C., Blair
 Crabtree, C. S., Seminole
 Crabtree, T. T., Oklahoma City
 Crabtree, Mrs. T. T., Oklahoma City
 Craft, Johnnie N., Chelsea
 Craig, Floyd M., Oklahoma City
 Craig, Harvey J., Oklahoma City
 Craig, Virginia, Oklahoma City
 Crawford, Loyd A., Grove
 Crawford, Ralph A., Oklahoma City
 Crisp, Lennie N., Pryor
 Crisp, Kenneth M., Pryor
 Criswell, James A., Buffalo
 Crittendon, G. H., Muskogee
 Crittendon, Hazel R., Muskogee
 Crow, Bill F., Westville
 Crow, William F., Shawnee
 Crowder, Samuel H., Oklahoma City
 Crump, Don, Oklahoma City
 Culbertson, Bob G., Oklahoma City
 Culp, Floyd M., Claremore
 Culp, Margaret, Claremore
 Cunningham, Mrs. Johnnie, Okla. City
 Cunningham, Mrs. L. E., Coweta
 Cunningham, Lawrence E., Coweta
 Currin, Dial, Shawnee
 Currin, Mrs. Dial, Shawnee
 Curry, Charley L., Nash
 Curry, Myrtle F., Nash
 Curtisinger, Johnnie L., Ninnekah
 Curtisinger, Kathy A., Ninnekah

—D—

Daley, Gene A., Lawton
 Dane, J. P., Oklahoma City
 Dane, Mrs. Mildred, Oklahoma City
 Daniel, John T., Oklahoma City
 Daniel, Stanley G., Oklahoma City
 Daring, M. R., Miami
 Dark, Bertie M., Carney
 Davidson, Geraldine, McAlester

Davis, A. A., Nowata
 Davis, Mrs. A. A., Nowata
 Davis, C. J., Oklahoma City
 Davis, Mrs. C. J., Oklahoma City
 Davis, Randolph R., Marlow
 Davis, Roy S., Sand Springs
 Davis, Royce, Midwest City
 Davis, T. E., Davis
 Davis, William R., Almus
 Dean, Oscar, Oklahoma City
 Dean, Mrs. Oscar, Oklahoma City
 DeGroat, Mrs. B. F., Oklahoma City
 Delaware, Anna, Stroud
 Denker, Everett, Oklahoma City
 Denny, Robert E., Elk City
 Denny, Mrs. Robert E., Elk City
 Denton, Mrs. Ruth, Madill
 Denton, William Nelson, Madill
 Dickson, Karen, Dover
 Dilley, Mildred M., Yale
 DiMiceli, Frank J., Haywood
 Dittmar, Grace T., Cromwell
 Dittmar, Roy, Cromwell
 Dixon, Hale A., Woodward
 Dixon, Mrs. Hale A., Woodward
 Dixon, Joe T., Ada
 Dixon, Lynda J., Ada
 Dodd, Harry K., Mounds
 Dollins, Mrs. Sallie, Mustang
 Dowdy, John W., Guthrie
 Dowdy, Mrs. John W., Guthrie
 Dyer, Barbara K., Tulsa
 Dyer, Gerald E., Tulsa
 Dyer, John C., Tonkawa
 Dyer, Mrs. John C., Tonkawa
 Dunlap, McClain, Tulsa

—E—

Eason, Calvin W., Amber
 Eason, Robert E., Dewar
 Edge, Cindy, Edmond
 Edge, Roy Gene, Edmond
 Edwards, Ernestine, Oklahoma City
 Edwards, J. Martin, Oklahoma City
 Edwards, Mrs. Raymond M., Muskogee
 Edwards, W. R., Oklahoma City
 Elkins, Kenneth, Del City
 Elliott, Bethel, Elk City
 Ellis, Bill D., Ardmore
 Emerson, Robert Don, Hartshorne
 Emerson, Mrs. Robert Don, Hartshorne
 England, Elsie L., Choctaw
 Enlow, Eugene Isham, Tulsa
 Enterline, Roy E., Oklahoma City
 Epton, T. Hollis, Duncan
 Epton, Mrs. T. Hollis, Duncan
 Esquivias, Alfred, Oklahoma City
 Evans, Mrs. C. C., Dill City
 Evans, Cecil Cleo, Dill City
 Evans, James L., Tulsa
 Evans, Mrs. James L., Tulsa
 Evans, James W. (Bob), Mangum
 Ewton, M. F., Enid

—F—

Falling, Lynn E., Cushing
 Falling, Mrs. Lynn E., Cushing
 Falling, Don G., Bokchito
 Falls, Robert, Stroud
 Ferrell, Mrs. Lela, Heavener
 Ferrell, Sewell, Heavener
 Fielder, Jerry H., Hominy
 Fife, Mrs. J. L., Oklahoma City
 Fillman, D. I., Davis
 Fillman, Florence, Davis
 Finley, Mary F., McAlester
 Finley, Owen C., McAlester
 Finley, Owen J. Jr., McAlester
 Fisher, Dick B., Oklahoma City
 Fite, Cliff, Ponca City
 Fite, John E., Tulsa
 Fite, Lillian E., Tulsa
 Flanagan, L. B., Luther

Fleck, Mrs. Don, Cushing
 Florer, Wayne, Oklahoma City
 Ford, Faye, Ada
 Forester, David F., Allen
 Fossett, Mildred B., Vian
 Foster, Grace, Claremore
 Foster, Richard L., Fairland
 Foster, Mrs. Richard L., Fairland
 Foster, Weldon, Claremore
 Foutch, Frank, Del City
 Fox, Mrs. Jewell, Moore
 Francen, Walter, Oklahoma City
 Francis, Mrs. Howard H., Oklahoma City
 Franks, W. S., Oklahoma City
 Freeman, David N., Chaffanooga
 Freeman, John D., Newalla
 Freeman, Lois A., Newalla
 Fuller, William L., Tulsa
 Fuquay, C. Murray, Midwest City
 Fuquay, Mrs. C. Murray, Midwest City
 Fuse, George, Woodward
 Fuse, Mrs. George, Woodward

—G—

Gambill, Mrs. Josephine D., Guthrie
 Gambill, Walter M., Guthrie
 Garner, Lee, Pryor
 Garner, Roy E., Jr., Frederick
 Garrett, Delbert, Broken Bow
 Garrett, Mrs. Delbert, Broken Bow
 Garrett, Whitley E., Fairview
 Garrett, Wilma C., Fairview
 Gaskin, J. M., Durant
 Gaskin, Mrs. J. M., Durant
 Gearhart, Beatrice, Oklahoma City
 Geis, Dale, Cordell
 Geis, Mrs. Dale, Cordell
 Gentry, M. D., Tallhina
 George, Noel C., Manitou
 Gibson, Lang, Chickasha
 Gibson, Mrs. Lang, Chickasha
 Gill, Ernest, Newkirk
 Gilliland, Carroll D., Edmond
 Gilliland, Mary A., Edmond
 Glasgow, Goldie L., Pawhuska
 Glasgow, William E., Pawhuska
 Glazener, Wayne S., Sharon
 Glenn, Robert G., Midwest City
 Goff, Earl E., Ardmore
 Good, Marie A., Mustang
 Goodman, Ed, Oklahoma City
 Goodman, Mrs. Ed, Oklahoma City
 Goss, John N., Texhoma
 Goss, Mrs. John N., Texhoma
 Graham, Paul, Ponca City
 Grantz, Laura J., Nash
 Grantz, Ovid A., Nash
 Graves, Joel T., Guthrie
 Green, Miss Abbie Louise, Okla. City
 Green, Alfred B., Oklahoma City
 Green, Bill, Oklahoma City
 Green, Bob, Elk City
 Green, Mrs. Bob, Elk City
 Green, Gladys R., Oklahoma City
 Green, James E., Shawnee
 Green, Jewell, Muskogee
 Green, Mrs. Linda, Oklahoma City
 Gregston, Jack, Duncan
 Gregston, Mrs. Jack, Duncan
 Griffith, T. E., Oklahoma City
 Grisham, Eulis, Okemah
 Grisham, Frances, Okemah
 Gritz, Jack, Oklahoma City
 Grooms, Mrs. Hattie, Oklahoma City

—H—

Hacker, Aaron, Anadarko
 Hacker, Mrs. Aaron, Anadarko
 Hackworth, Robert L., Moore
 Haggard, Bill C., Oklahoma City
 Hall, Alice W., Webbers Falls
 Hall, Harold A., Sapulpa

Hall, Mrs. Harold A., Sapulpa
 Hall, Harold E., Webbers Falls
 Hall, Marvin H., Oklahoma City
 Hall, Marylee F., Sapulpa
 Hallock, E. F., Norman
 Hallock, Mrs. E. F., Norman
 Hallock, Mrs. Zelma, Norman
 Hammons, Ella L., Clinton
 Hammons, Robert N., Clinton
 Hampton, Paul, Verden
 Haney, Billie M., Guthrie
 Hanson, Dewey, Norman
 Hanson, Mrs. Dewey, Norman
 Hardin, Mart, Frederick
 Hargrave, Bennie A., Cordell
 Harp, Troy, Walters
 Harrauld, Doyne, Porter
 Harrauld, Rose, Porter
 Harrelson, Randyal, Seminole
 Harris, John Roy, Lawton
 Harris, Mrs. John Roy, Lawton
 Harris, L. G., Shawnee
 Harris, R. E., Purcell
 Hart, Mrs. Thelma, Oklahoma City
 Hart, Wendell J., Oklahoma City
 Hartman, Lee, Snyder
 Hartman, Mrs. Ruth, Wagoner
 Hartman, Tom M., Wagoner
 Haselton, Carl, Jr., Goodwell
 Haskins, Robert E., Talihina
 Haskins, T. P., Enid
 Hatchett, Earl W., Kingfisher
 Hause, David G., Ada
 Hawkins, Gary A., Newcastle
 Heath, John, Durant
 Heath, Mrs. John, Durant
 Heath, William H., Clinton
 Hedin, Alvin W., Sapulpa
 Helgle, Susan, Oklahoma City
 Helmich, Robert C., Pauls Valley
 Helmich, Mrs. Robert C., Pauls Valley
 Hendricks, Mrs. Nina O., Lone Grove
 Hendricks, Roy L., Lone Grove
 Hendricks, Scena, Stroud
 Henry, Auguie, Oklahoma City
 Henson, Eugene O., Oklahoma City
 Herndon, Mrs. Margaret M., Broken Arrow
 Herndon, Mrs. Nannie, Alva
 Herndon, T. Eugene, Broken Arrow
 Hester, Mrs. Albert, Choctaw
 Hibbard, A. L., Del City
 Hibbard, Clovis Lee, Oklahoma City
 Hicks, Mrs. C. B., Moore
 Hickson, David A., Noble
 Highfill, Herman, Hugo
 Hill, Leon S., Enid
 Hill, Ruby, Choctaw
 Hillerby, Elmer L., Laverne
 Hillerby, Mrs. Elmer L., Laverne
 Hinson, Nancy K., Norman
 Hinson, William T., Norman
 Hobbs, H. H., Oklahoma City
 Hobbs, Mrs. H. H., Oklahoma City
 Hodges, J. W., Oklahoma City
 Hoffman, Melvin, Bethany
 Hogue, Richard, Del City
 Hoipkemeter, Mrs. F. L., Oklahoma City
 Holland, Cloyce P., Frederick
 Holland, Mrs. Cloyce P., Frederick
 Holloway, W. Ronald, Tulsa
 Holsonback, Jewell M., Bethany
 Honeycutt, Manson R., Altus
 Hood, Mary, Verden
 Hooper, Carrell, Durant
 Hooper, Mrs. Carrell, Durant
 Hoover, Jerry Wayne, Norman
 Hope, Lewis, Maysville
 Hopkins, Robert E., Tulsa
 Hopper, Richard T., Ardmore
 Hopper, Mrs. Richard T., Ardmore
 Horn, Mrs. Perry, Okmulgee
 Hostler, E. H., Oklahoma City
 Howard, Dale K., Granite

Howard, Joe W., Ardmore
 Howard, Marshall V., Ringling
 Howard, Patsy A., Granite
 Howard, Shirley J., Ringling
 Howlett, Earl, Oklahoma City
 Huddleston, Neva, Tulsa
 Hudson, Mrs. Bill, Pauls Valley
 Huffer, Mrs. Elmer, Oklahoma City
 Huggins, James H., Ponca City
 Hultgren, Warren C., Tulsa
 Humes, Otis L., Sapulpa
 Hurlburt, Kenneth G., Whitesboro
 Hurt, Mrs. Kathryn M., Perkins
 Hurt, Raymond, Oklahoma City
 Hurt, Mrs. Raymond, Oklahoma City
 Hurt, Walter T., Perkins

— I —

Iglesias, Claudio, Newkirk
 Ingram, Joe L., Oklahoma City

— J —

Jackson, Forrest L., Pryor
 Jackson, Robert S., Poteau
 Jackson, Roy, Oklahoma City
 James, Herbert Marion, Skiatook
 James, Jack, Cushing
 James, Velma C., Skiatook
 James, H. L., Oklahoma City
 Jarnagin, Mrs. Johanna, Grove
 Jenkins, Floyd A., Caddo
 Jenkins, Mrs. Jeanne I., Caddo
 Jeter, Harold D., Tulsa
 Jinks, Cecil C., Rush Springs
 Jinks, Velan, Rush Springs
 Johnson, Chester P., Gage
 Johnson, Harold E., Duncan
 Johnson, Loyce, Oklahoma City
 Johnson, Mary C., Oklahoma City
 Johnson, Vernon, Oklahoma City
 Johnson, Vernon J., Stillwater
 Johnson, Mrs. Vernon J., Stillwater
 Johnston, John L., McAlester
 Jolley, Hugh A., Enid
 Jones, A. Burvell, Gracemont
 Jones, Mrs. A. Burvell, Gracemont
 Jones, Mrs. Carleen M., Duncan
 Jones, Lloyd O., Duncan
 Jones, O. Lee, Weleetka
 Jones, Mrs. O. Lee, Weleetka
 Jordan, Stanley, Muskogee
 Jordan, Mrs. Stanley, Muskogee
 Joule, Gail P., Ponca City
 Joule, Jerry D., Ponca City
 Justice, Anson, Oklahoma City
 Justice, Mrs. Anson, Oklahoma City
 Justice, Paul D., Oklahoma City
 Justice, Mrs. Paul D., Oklahoma City

— K —

Kearney, E. J., Wewoka
 Keene, Luke, McLoud
 Keene, Mrs. Luke, McLoud
 Keeton, S. W., Chandler
 Kelm, C. E., Tulsa
 Keimingham, Clifford W., Temple
 Keimingham, Dorothy A., Temple
 Kelley, Elizabeth A., Henryetta
 Kelley, Hugh D., Henryetta
 Kelly, Gerald S., Okmulgee
 Kelly, Iva E., Okmulgee
 Kelly, John R., Sayre
 Kelly, Mrs. John R., Sayre
 Kent, James A., Chelsea
 Kerley, Ralph E., Sperry
 Kern, Kenneth C., Miami
 Kern, Willard L., Ardmore
 Kersh, W. G., Miami
 King, W. R., Tonkawa
 Kircher, Mrs. Don, Stroud
 Kirksey, Buddy, Hydro
 Kite, Billy O., Elmore City
 Kite, Thelma E., Elmore City

Knight, Bill, Prague
 Knight, Clara, Prague
 Knight, Mary, Choctaw
 Knowles, Joe C., Tipton
 Knox, Pauline M., Eldorado
 Knox, Walter L., Eldorado
 Konechney, Cis, Choctaw
 Koonce, Mrs. Betty, Oklahoma City
 Koonce, M. H., Oklahoma City
 Koonce, Mrs. M. H., Oklahoma City
 Kouba, Nan, Yukon
 Kuhlman, John R., Seminole

— L —

Lackey, T. B., Oklahoma City
 Lairmore, L. L., Oklahoma City
 Lamb, A. C., Ardmore
 Lamb, Henry C., Oklahoma City
 Lambert, Mrs. Ted, Grove
 Lamons, Dolly E., Lone Grove
 Lamons, Jerry W., Lone Grove
 Land, David L., Tulsa
 Land, Joe Ray, McAlester
 Land, Mrs. Joe Ray, McAlester
 Langston, Mrs. Betty, Oklahoma City
 Lassiter, John G., Moore
 Law, Harold Dean, Oklahoma City
 Lay, Anna M., Stigler
 Lay, Kenneth, Stigler
 Ledbetter, Ronald M., Altus
 Ledgerwood, Bryant, Oklahoma City
 Ledgerwood, Mrs. Bryant, Oklahoma City
 Lee, Cletis, Fort Supply
 Lee, Jeanne L., Lawton
 Lee, Lester H., Lawton
 Lee, M. J., Guymon
 Lee, Mrs. M. J., Guymon
 Leighton, Betty J., Del City
 Leighton, Marguerite, Midwest City
 Leighton, Wayne E., Midwest City
 Leika, Eliot, Okmulgee
 Lemaster, Jim, Del City
 Lerch, Norman E., Tulsa
 Lewis, Jeff, Falfa
 Lind, Roy L., Muldrow
 Lindquist, Hugo T., Oklahoma City
 Lindquist, Lillian D., Oklahoma City
 Lindsey, A. W., Pond Creek
 Lindsey, Mrs. Alvis W., Pond Creek
 Lisk, Richard A., Bristow
 Littleton, Bill J., Tulsa
 Lobaugh, J. V., Maysville
 Locke, Jack P., Midwest City
 Lones, John E., Norman
 Lones, Rosemarie, Norman
 Long, John R., Oklahoma City
 Lopez, Doris, Oklahoma City
 Love, F. Otis, Slick
 Lovejoy, Bob W., Lawton
 Lovelace, J. B., Apache
 Lovelace, Mrs. J. B., Apache
 Loveless, Frank H., Madill
 Lunsford, Gerald D., Weatherford
 Lunsford, Mrs. Gerald D., Weatherford
 Lyall, Guy L., Okmulgee
 Lyall, Mrs. Guy L., Okmulgee
 Lynn, Reed, Seminole
 Lynn, Robert L., Shawnee
 Lyon, Clifford R., Wilburton
 Lyon, Mrs. Clifford, Wilburton
 Lyon, Robert K., Shawnee
 Lyons, Roy V., Tulsa

— Mc —

McAbee, John, Ponca City
 McAbee, Mrs. John, Ponca City
 McBride, Elizabeth J., Ponca City
 McBride, Jerald R., Ponca City
 McCammon, Mrs. W. H., Walters
 McClanahan, Mark, Hollis
 McClure, Oral, Oklahoma City
 McClure, Richard, Oklahoma City
 McClure, Mrs. Richard, Oklahoma City

McClure, Richard N., Muskogee
 McCoy, Troy L., Duncan
 McCrary, Jasper H., Alva
 McCullough, Paul, Pauls Valley
 McDaniel, Wallace E., Oklahoma City
 McDonald, Charles E., Jenks
 McDonald, Jerry W., Earlsboro
 McDow, George H., Checotah
 McDow, Mrs. George H., Checotah
 McFatridge, Bill E., Idabel
 McFatridge, Wilma, Idabel
 McGehee, Wilburn, Oklahoma City
 McGuckin, P. Newell, Tonkawa
 McGuckin, Mrs. P. Newell, Tonkawa
 McKee, William A., Mangum
 McLarry, Newman R., Oklahoma City
 McPherson, George, Albany
 McPherson, Mrs. George, Albany
 McQueen, Mrs. Arny A., Tulsa
 McWilliams, Warren, Shawnee

— M —

Maciel, Manuel, Omega
 Maddox, Charles C., Shawnee
 Magar, Paul D., Oklahoma City
 Magar, William L., Red Oak
 Magar, Mrs. William L., Red Oak
 Mantooth, Margaret, Purcell
 Martin, A. J., El Reno
 Martin, Andra M., Gore
 Martin, Mrs. Andra M., Gore
 Martin, Bill M., Hobart
 Martin, Ronald W., Mangum
 Mashburn, Dale, Muskogee
 Massey, Mrs., Oklahoma City
 Mathena, H. D., Oklahoma City
 Mathews, Bob, Oklahoma City
 Mathews, Mrs. Bob, Oklahoma City
 Mathis, Bill, Oklahoma City
 Mathis, Mrs. Bill, Oklahoma City
 Matthiesen, Larry L., Tahlequah
 Mauch, Wanda, Ada
 Mauldin, Mrs. Frank, Oklahoma City
 Maxberry, Angella B., Midwest City
 Maxey, H. Truman, Oklahoma City
 Maxwell, James, Shawnee
 Maynard, Jim, Shattuck
 Meador, John M., Cyril
 Meador, Wilma J., Cyril
 Meadows, C. Chalton, El Reno
 Means, Mrs. Clarence B., Ardmore
 Messenger, Loren, Anadarko
 Messenger, Mrs. Loren F., Anadarko
 Milburn, Lowell D., Shawnee
 Miles, Delbert E., Enid
 Miller, Delinda A., Bethany
 Miller, James L., Arkoma
 Miller, R. C., Harrah
 Miller, Mrs. R. C., Harrah
 Miller, Ronald J., Bethany
 Mills, Robert, Colbert
 Minars, Edward J., Beaver
 Minyard, Elton L., Midwest City
 Mitchell, Jere D., Alva
 Mitchell, Mrs. Jere D., Alva
 Mitchell, Jerry L., Ponca City
 Mitts, Paul Elden, Morris
 Mitts, Mrs. Paul Elden, Morris
 Moak, Ken, Oklahoma City
 Montgomery, Charles A., Madill
 Montgomery, Mrs. Charles A., Madill
 Moody, Joanne, Oklahoma City
 Moody, John M., Oklahoma City
 Moody, Melvin E., Walters
 Moody, Richard T., Marlow
 Moore, Carl A., Norman
 Moore, Mrs. Carl A., Norman
 Moore, Frank Lee, Stillwater
 Moore, Helena, Wynoka
 Moore, Mrs. Henry, Heavener
 Moore, Karl H., Ardmore
 Moore, Martha J., Oklahoma City
 Morgan, Della Mae, Greenfield

Morgan, Erdeane, Norman
 Morgan, J. Herschel, Greenfield
 Morgan, Jay, Norman
 Morgan, O. O., Anadarko
 Morgan, Thomas J., Gould
 Morgan, Mrs. Thomas J., Gould
 Morlan, Victor L., Sulphur
 Morris, Frank, Norman
 Morris, Mrs. Frank, Norman
 Morris, Hollis R., Enid
 Moseley, Mrs. Jim B., Oklahoma City
 Moudy, Evelyn, Miami
 Moudy, Russell, Miami
 Mowery, Jerry, Del City
 Mugg, W. P., Wynnewood
 Mugg, Mrs. W. P., Wynnewood
 Mullins, Kenneth R., Tulsa
 Murphey, John W., Oklahoma City
 Murphey, Mrs. John W., Oklahoma City
 Murray, Ben R., Durant
 Murray, Mrs. Ben R., Durant
 Murrell, Russell L., Wetumka

— N —

Neal, Fern Louise, Forgan
 Neal, J. C., Forgan
 Neal, John L., Moore
 Neptune, W. E., Shawnee
 Newport, Jim R., Norman
 Newport, Mrs. Jim R., Norman
 Newton, Bill R., Tulsa
 Newton, Irene, Tulsa
 Newton, Louis J., Del City
 Nikkel, Colleen J., Oklahoma City
 Nipper, Howard R., Headrick
 Nipper, Lorene M., Headrick
 Norris, Joseph R., Guymon
 Norris, Ronda R., Guymon
 North, J. B., Hollis
 North, Mrs. J. B., Hollis
 Norwood, L. M., Wewoka
 Norwood, Mrs. L. M., Wewoka

— O —

Oden, Elvis R., Oklahoma City
 Olds, Joe D., Vinita
 O'Neal, Finis, Enid
 O'Rear, Percy G., Oklahoma City
 O'Rear, Mrs. Percy G., Oklahoma City
 Ottwell, Mrs. Emma J., Yuba
 Ottwell, Gene, Yuba

— P —

Pace, Sam W., Anadarko
 Page, Roy, Oklahoma City
 Palmer, Robert C., Tulsa
 Palmer, Mrs. Robert C., Tulsa
 Palmer, T. Monroe, Collinsville
 Parham, Wallace E., Oklahoma City
 Parris, John W., Shawnee
 Payne, Mrs. Ruth, Oklahoma City
 Peck, John L., Afton
 Peck, LaNelle, Afton
 Peltier, Richard, Norman
 Pendleton, Vernon, Enid
 Penland, Mrs. Geneva, Oklahoma City
 Pennington, J. A., Oklahoma City
 Perry, Leo M., Tulsa
 Perry, Lloyd, Oklahoma City
 Peters, Gerald A., Marietta
 Peterson, Richard M., Stillwater
 Peterson, Mrs. Richard M., Stillwater
 Pettaway, Mike J., Sapulpa
 Pettigrew, Mrs. Richard C., Oklahoma City
 Pinkston, Clara, Minco
 Pittman, Robert D., Poteau
 Pitts, Donald D., Wakita
 Pitts, Katherine, Wakita
 Plunk, Clyde, Del City
 Plunk, Shirley, Del City
 Potter, Earnest L., Durant
 Potts, William Don, Midwest City
 Powell, Hallie, Mustang

Powell, Herman, Mustang
 Presnell, Bill, Muskogee
 Presnell, Gladys M., Muskogee
 Prewitt, Marguerite V., Tulsa
 Price, Alice, Oklahoma City
 Price, Mrs. Bobbie J., Leedey
 Price, H. O., Oklahoma City
 Price, Lewis C., Leedey
 Price, W. Elmer, Ardmore
 Proctor, Dale, Wewoka
 Pruitt, Dan T., Lawton
 Pruitt, Mrs. Dan, Lawton

— Q —

Queen, D. R., Blanchard
 Queen, Mrs. Don R., Blanchard
 Quickle, John A., Midwest City
 Quickle, Minta, Rush Springs
 Quickle, Otto L., Rush Springs

— R —

Rabon, Otway T., Kinta
 Rabon, Mrs. O. T., Kinta
 Raborn, Mrs. Gladys, Oklahoma City
 Raborn, Hubert H., Oklahoma City
 Rainbolt, Dan, Blackwell
 Rainbolt, Mrs. Dan, Blackwell
 Raley, Floyd, Oklahoma City
 Raley, Mrs. Floyd, Oklahoma City
 Raley, Leroy W., Sulphur
 Raley, Mrs. LeRoy W., Sulphur
 Ramay, Floyd, Coalgate
 Ramay, Mrs. Floyd, Coalgate
 Ramay, M. E., Edmond
 Ramsey, A. R., Oklahoma City
 Ramsey, Mrs. A. R., Oklahoma City
 Reagan, Harold L., Tulsa
 Reed, John D., Maud
 Reed, Mrs. John D., Maud
 Reed, W. O., Pauls Valley
 Reed, Mrs. W. O., Pauls Valley
 Reich, Chester A., Prague
 Reimers, Shirley A., Moore
 Renfro, Frank A., Rocky
 Renfro, Jack, Oklahoma City
 Renfrow, Mildred V., Davis
 Renfrow, Ralph W., Davis
 Rice, Mary A., Shawnee
 Rice, Warren L., Shawnee
 Richardson, Erma L., Snyder
 Richardson, J. S., Talihina
 Richardson, Mrs. J. S., Talihina
 Richardson, James E., Ponca City
 Richardson, John J., Pauls Valley
 Richardson, T. H., Snyder
 Riddle, Clyde L., Alva
 Riddle, Mrs. Clyde L., Alva
 Ridley, George H., Roff
 Riek, H. M., Lawton
 Riek, Mrs. Neva, Lawton
 Riley, Doris E., Pryor
 Riley, Edward V., Pryor
 Riney, Harold L., Tyrone
 Ritchie, Don R., Wanette
 Ritchie, Peg A., Wanette
 Ritzinger, T. B., Sulphur
 Ritzinger, Mrs. T. B., Sulphur
 Roark, C. Mack, Enid
 Roberson, E. H., Seminole
 Roberson, Mrs. E. H., Seminole
 Roberson, James R., Seminole
 Roberts, Mrs. Bill, Durant
 Roberts, Bob, Oklahoma City
 Roberts, J. T., Oklahoma City
 Roberts, M. E., Chouteau
 Roberts, Mrs. M. E., Chouteau
 Robertson, Harold E., Stratford
 Robinson, C. L., Schuler
 Robinson, James M., Oklahoma City
 Robinson, Mrs. James M., Oklahoma City
 Robison, Jarene, Tulsa
 Rockett, Dessie L., Oklahoma City
 Rodgers, Joel, Bristow

Rogers, Ann, Wilson
 Rogers, Bartley W., Tulsa
 Rogers, Dale, Wilson
 Rogers, Delman L., Arnett
 Rogers, Earl, Logan
 Rogers, Mrs. Earl H., Logan
 Rogers, Frances L., Arnett
 Rolison, Mary Ellen, Weatherford
 Romines, E. Kenneth, Henryetta
 Romines, Lois Vivian, Henryetta
 Ross, Maurine, Drumright
 Ross, Mrs. Ora, Grove
 Ross, Robert L., Drumright
 Rountree, Dick, Holdenville
 Rountree, Francis M., Duncan
 Rountree, Wilma June, Holdenville
 Rushing, Bill, Texola
 Rushing, Jean, Texola

— S —

Sampier, Howard, Elk City
 Sampier, Pauline, Elk City
 Sanders, Bob, Anadarko
 Sanders, Frank W., Miami
 Sanderson, Ivan O., McLoud
 Sanderson, Lillian, McLoud
 Sanford, Darrell J., Stillwater
 Sartain, L. A., Oklahoma City
 Sartain, Mrs. L. A., Oklahoma City
 Sawyer, Vivian P., McAlester
 Scales, Mrs. J. Grover, Shawnee
 Scales, Robert S., Oklahoma City
 Scantlan, Sam W., Davis
 Scantlan, Mrs. Sam W., Davis
 Schmidt, Kermit, Tulsa
 Schmidt, Mrs. Kermit, Tulsa
 Schmidt, Lesley, Oklahoma City
 Schultz, Wallace E., Oklahoma City
 Scott, Earl D., Broken Arrow
 Scott, Minnie M., Broken Arrow
 See, Orval, Shidler
 See, Thelma L., Shidler
 Segler, J. C., Oklahoma City
 Sehestedt, John, Sığler
 Self, Jake, Del City
 Self, Mrs. Jake, Del City
 Severns, Donna, Oklahoma City
 Sewell, Delores C., Weatherford
 Sewell, Leon O., Weatherford
 Shane, Roy V., Oklahoma City
 Shaw, Elsie, Roosevelt
 Shaw, L. P., Pauls Valley
 Shaw, Mrs. L. P., Pauls Valley
 Shelby, Joyce L., Oklahoma City
 Shell, Mrs. Alma, Oklahoma City
 Shelton, John B., Oklahoma City
 Shelton, Michael, Shawnee
 Shinn, J. B., Tulsa
 Shirley, Dick, Oklahoma City
 Shirley, Mrs. Dick, Oklahoma City
 Shockey, J. H., Ponca City
 Sigloch, H. L., Oklahoma City
 Sigloch, Myrtle L., Oklahoma City
 Siler, Forrest H., Lawton
 Siler, Mrs. Forrest H., Lawton
 Simmons, Mrs. Ben, Roosevelt
 Skaggs, Dee R., McAlester
 Skaggs, Mrs. Dee R., McAlester
 Skinner, Charles S., Bartlesville
 Skinner, Mrs. Gladys, Bartlesville
 Skinner, Joseph L., Ponca City
 Skinner, Louise, Ponca City
 Smallwood, E. H., McAlester
 Smallwood, Mrs. E. H., McAlester
 Smallwood, Horace, Red Oak
 Smith, Bill, Tulsa
 Smith, Bill D., Rush Springs
 Smith, Miss Edith Ann, Chickasha
 Smith, Mrs. Emerson, Oklahoma City
 Smith, Mrs. Harry P., Yale
 Smith, J. Ray, Tulsa
 Smith, Jack L., Coyle
 Smith, Kenneth H., Claremore

Smith, Lucille, Claremore
 Smith, Mrs. M. N., Claremore
 Smith, Ola, Tulsa
 Smith, Ralph, Tulsa
 Smith, Mrs. Ralph, Tulsa
 Smith, Thel, Tulsa
 Smith, Mrs. Thel, Tulsa
 Smith, Velma, Rush Springs
 Smith, William E., Tulsa
 Snider, Harry L., Moore
 Southerland, Woodrow D., Tulsa
 Spence, Thomas J., Mangum
 Spence, Mrs. Thomas J., Mangum
 Spencer, Shirley J., Hinton
 Spencer, William E., Hinton
 Spradlin, Clarence A., Pocosset
 Spradlin, Karlene R., Pocosset
 Sroufe, Billy, Fairfax
 Stanfield, Jim, Shawnee
 Stanfield, Warren, Oklahoma City
 Stanford, Dewey F., Shadypoint
 Stanley, Sid, Norman
 Stanley, Mrs. Sid, Norman
 Stark, Mrs. Earl L., Oklahoma City
 Stark, Earl L., Oklahoma City
 Staton, Cecil M., Henryetta
 Stay, Robert F., Sand Springs
 Steelman, Flins, Davis
 Stephen, O. Fossett, Vinn
 Sterling, Martha, Oklahoma City
 Stevens, Darleen, Oklahoma City
 Stevens, Sam, Tulsa
 Stevens, Weldon D., Mannford
 Stewart, Ed, Midwest City
 Stewart, Mrs. James B., Oklahoma City
 Stewart, Mrs. Nola, Midwest City
 Still, James E., Stillwater
 Still, Mrs. James, Stillwater
 Stith, A. L., Shawnee
 Stith, Mrs. A. L., Shawnee
 Stith, L. E., Tulsa
 Stith, Mrs. Willie Mae, Tulsa
 Stogsdill, J. R., Anadarko
 Stout, Herman Dee, Norman
 Stover, Fred D., Oklahoma City
 Stover, Novella B., Oklahoma City
 Stowe, A. Warren, Guymon
 Stowe, Kathryn P., Guymon
 Stracener, Lois, Oklahoma City
 Strickland, Larry J., Chandler
 Strickland, Mrs. Pat, Carney
 Strickland, Royce Walter, Carney
 Stringer, Carl, Norman
 Stringer, Janice, Norman
 Strutton, John, Sayre
 Strutton, Mrs. John, Sayre
 Stuart, Oneta F., Ada
 Stuart, Sunny B., Ada
 Sullins, Cecilia, Oklahoma City
 Sullins, Cloyd, Oklahoma City
 Sullivan, Bettie L., Prairie View
 Sullivan, John L., Elk City
 Sunderland, Bobby M., Stroud
 Sunderland, Mrs. Bobby M., Stroud
 Sutterfield, O. C., Cordell
 Sutterfield, Mrs. O. C., Cordell
 Swisher, Mildred M., Kingfisher

— T —

Tabb, Dorvell, Tulsa
 Tanner, Clayton, Woodward
 Tanner, Mrs. Clayton, Woodward
 Tapp, P. E., Woodward
 Taylor, J. Windell, Boise City
 Taylor, James E., Tahlequah
 Taylor, Loren Dale, Yukon
 Taylor, Robert F., El Reno
 Taylor, Stanley F., Okmulgee
 Taylor, Mrs. Stanley F., Okmulgee
 Terry, Warren H., Oklahoma City
 Thomas, Bertha, Walters
 Thomas, Bruce G., Walters
 Thomas, C. Eugene, Oklahoma City

Thomason, Dora, Cushing
 Thomason, Estel, Cushing
 Thompson, Dan, Moore
 Thompson, Grover C., Oklahoma City
 Thompson, Mrs. Grover, Oklahoma City
 Thompson, Harold, Choctaw
 Thompson, Jack, Oklahoma City
 Thompson, Mrs. Jack, Oklahoma City
 Thompson, Mrs. Lillie Mae, Oklahoma City
 Thompson, Mamie J., Choctaw
 Thompson, Mrs. Marye, Oklahoma City
 Thompson, O. E., Oklahoma City
 Thompson, Mrs. O. E., Oklahoma City
 Thompson, Richard P., Oklahoma City
 Thornton, Mrs. William, Oklahoma City
 Ticer, Cloyce A., Oklahoma City
 Tidwell, Ray, Moore
 Tigert, K. Ruth, Indianahoma
 Tigert, W. A., Indianahoma
 Timberlake, James S., Shawnee
 Tinnin, Mrs. Eloise W., Oklahoma City
 Tinnin, Finley W., Oklahoma City
 Tinsley, Vernon E., McLoud
 Towns, W. C., Cage
 Triplett, Mrs. R. S., Chickasha
 Tullis, Andrew, Oklahoma City
 Turley, Mrs. Jack, Tulsa
 Tyson, Dan, Guymon
 Tyson, Mrs. Dan, Guymon

— U —

Usry, Herb, Pryor
 Usry, Mrs. Herb, Pryor
 Ussery, Calvin C., Moore
 Ussery, Mrs. Juanita, Moore

— V —

Vatow, Arless, Oklahoma City
 Vaught, Helen, Choctaw
 Venable, Frank R., Oklahoma City

— W —

Wade, J. W., Duncan
 Wade, Mrs. J. W., Duncan
 Walker, John Ray, Pauls Valley
 Walker, S. S., Drumright
 Walker, Vernon C., Oklahoma City
 Walker, Versa Ellen, Pauls Valley
 Walters, Carrol D., Hammon
 Walters, Joy L., Hammon
 Ward, Marvin L., Kingfisher
 Ward, Wilma J., Kingfisher
 Warren, David B., Tulsa
 Warren, Forrest B., Bartlesville
 Warren, Mrs. Helen J., Bartlesville
 Waters, Ira G., Oklahoma City
 Waters, Mrs. Ira G., Oklahoma City
 Watson, H. Ray, Tahlequah
 Watson, Harold H., Healdton
 Weaver, C. L., Sand Springs
 Weaver, Mrs. C. L., Sand Springs
 Webb, Don, Oklahoma City
 Webb, Ernest, Oklahoma City
 Webb, Mrs. Ernest, Oklahoma City
 Webb, Louise, Oklahoma City
 Wedel, Mrs. Marvin, Enid
 Welmer, Anna Lee, Pawhuska
 Welmer, Walter L., Pawhuska
 Welch, Walter D., Oklahoma City
 Wells, Jerry L., Oklahoma City
 Werner, Cecil, Oklahoma City
 Werner, Henry, Oklahoma City
 West, Bob, Oklahoma City

West, Mrs. Bob, Oklahoma City
 West, Patsy A., Prague
 West, Vernal R., Prague
 Wester, Don G., Tecumseh
 Westfall, Faye L., Billings
 Westfall, Floyd D., Billings
 Westmoreland, E. W., Oklahoma City
 Westmoreland, Mrs. E. W., Oklahoma City
 Wheat, Don S., Haskell
 Wheat, Phygina, Haskell
 Whipple, Maynard H., Konawa
 White, Charlotte F., Del City
 White, Francis L., Del City
 White, James R., Tonkawa
 White, Lewis E., Wapanucka
 White, Stanley O., Okmulgee
 Whitten, Mrs. Lena, Lawton
 Wilburn, Roy L., Binger
 Wilburn, Mrs. Roy L., Binger
 Wilcox, Mrs. Delpha E., Coalgate
 Wilcox, James W., Coalgate
 Wiles, H. Tom, Lawton
 Wiles, Mrs. H. Tom, Lawton
 Wilhite, Vera B., Muskogee
 Wilkerson, James F., Burns Flat
 Wilkerson, Nellie M., Burns Flat
 Wilkison, Mrs. Alma, Oklahoma City
 Willhoite, Fred H., Bethany
 Willhoite, Odetta, Bethany
 Williams Jr., David A., Tulsa
 Williams, Georgia Ruth, Moore
 Williams, J. Luther, Bartlesville
 Williams, Jim, Oklahoma City
 Williams, Joe E., Chickasha
 Williams, John Calvin, Oklahoma City
 Williams, LeeRoy D., Moore
 Williams, Mrs. Leslie, Bethany
 Williams, Loyal E., Midwest City
 Willets, Robert H., Tulsa
 Willis, A. T., Tulsa
 Willis, Royce, Oklahoma City
 Wilson, Steve, Duncan
 Wilson, Thomas V., Oklahoma City
 Wilson, Vivian, Minco
 Wing, Erma Lea, Davidson
 Wing, Lester, Davidson
 Winters, Doyle N., Nicoma Park
 Winters, Mrs. Doyle N., Nicoma Park
 Wiitt, Dorthy, Oklahoma City
 Wood, J. M. Muskogee
 Wood, Louise E., Sterling
 Wood, Ray, Sterling
 Woods, Bob W., Seminole
 Woods, Mrs. Bob W., Seminole
 Woods, Mrs. N. D., Oklahoma City
 Woolard, Fred A., Sayre
 Woolwine, Jeff, Shawnee
 Worley, Bobby F., Ardmore
 Wortham, Joseph E., Oklahoma City
 Worthington, Mrs. A., Oklahoma City
 Wren, W. R., Clinton
 Wren, Mrs. W. R., Clinton
 Wright, Bennie E., Helena
 Wright, Chris, Oklahoma City
 Wright, MaryAnn, Oklahoma City
 Wynn, Kenneth H., Healdton
 Yoachum, Bonnie K., Harrah
 Yordon, Neville, Woodward
 York, Eula M., Oklahoma City
 Young, Alma L., Oklahoma City
 Young, Doris, Midwest City
 Young, Gary F., Midwest City
 Young, Ray, Hollis
 Young, Robert B., Oklahoma City

Record of Proceedings

Baptist General Convention of Oklahoma

November 14-16, 1967

Meeting in the First Baptist Church
Oklahoma City, Oklahoma

J. Marvin Gaskin, president; J. P. Dane, first vice-president;
Robert E. Denny, second vice-president.

Theme: "Fulfilling Our Mission Through Ministries."

Scripture: "And Jesus went about all Galilee, teaching . . .
preaching . . . and healing . . ." (Matt. 4:23).

Music: All music under the direction of Gene Bartlett,
state secretary of the Department of Church Music,
Baptist General Convention of Oklahoma

Organist: Richard Huggins, student at Oklahoma
Baptist University, Shawnee

Tuesday Evening

November 14, 1967

1. Gene Bartlett led in a pre-session music program, beginning at 6:30 p.m. singing the first hymn, "Amazing Grace."

A special music program was presented by Jamall Badry, evangelistic singer, Oklahoma City.

2. J. Marvin Gaskin, president, called the convention to order at 7 p.m., this being the 62nd annual session of the convention.

3. L. A. Combes, superintendent of missions, Atoka Association, led in prayer.

4. President Gaskin made the following appointment of committees.

Nominations	Resolutions	Memorials
T. T. Crabtree, chairman	T. Hollis Epton, chairman	H. L. Janes, chairman
Charles E. Myers	Victor Granberry	Anson Justice
John Dowdy	Forrest Jackson	Bill Littleton
Leon Sewell	J. M. Wood	John Dyer
Don Riddle	Mrs. John Strutton	Mrs. M. J. Lee
Fred Woolard	Dial Currin	Tom Cox
Mrs. Richard Hopper	E. W. Thornton	

Credentials	Committees
Jerry Barnes, chairman	Jerold McBride, chairman
Mrs. John Meador	Robert S. Jackson
Jerry Fielder	Finley Tinnin
Joe Williams	Sam Pace
Hugo Lindquist	Mrs. Murray Fuquay
John Heath	Gary Horton
Dale Geis	

5. Jerry Barnes, University Church, Shawnee, presented the report of the Credentials Committee as follows:

"The Committee on Credentials recommends that the 530 persons who have registered as duly elected messengers from the churches co-operating with and contributing to the work of this convention, under the terms set forth in Article II of the Constitution of the Baptist General Convention of the State of Oklahoma, and such other messengers who shall properly register during the convention, constitute this 1967 convention."

6. Motion carried to adopt the report.

7. The report of the Program Committee was presented by Finley Tinnin, Baptist Temple, Oklahoma City, as follows:

"That the program as printed and distributed among the messengers, serve as the official program of this annual session of the Baptist General Convention of Oklahoma.

"That five minutes be added to the Wednesday afternoon session at the time of the Historical Commission, and that the president be asked to make pertinent remarks about the 60th Anniversary of the Statehood of Oklahoma.

"And that the president be authorized to make whatever changes that may be needed as the convention progresses."

8. Motion carried to adopt the report.

9. T. B. Lackey reported to the convention of the sudden passing of John T. Daniel as the convention session began. Dr. Daniel had served as recording secretary of the convention for 42 years.

Leon Sewell, Weatherford, led the convention in prayer.

10. James S. Timberlake, professor of religion, Oklahoma Baptist University, Shawnee, led the devotional thought on the subject "The Ministry of the Truth."

11. Miss Abbie Louise Green, executive secretary-treasurer of Woman's Missionary Union, Baptist General Convention of Oklahoma, presented the report of the WMU.

(1) Miss Margaret Fairburn, missionary to Liberia, spoke to the report.

Woman's Missionary Union

Miss Abbie Louise Green, Executive Secretary

The year 1966-67 "A Church Fulfilling Its Mission Through Education," was carried out by Woman's Missionary Union work in all phases of its program.

Educating Youth in Missions

The youth work in Woman's Missionary Union is under the direction of the following youth directors: Mrs. Roy Clayton, Sunbeam Band; Marie Faircloth, Girls' Auxiliary, and Faye Pearson, Young Woman's Auxiliary.

Miss Pearson came to us in January, 1967. Miss Faircloth came to us in May, 1967. We are happy to have these fine workers to work with the youth of our state.

The theme for the YWA Convention at Oklahoma Baptist University, Oct. 7-8 was "In Times Like These." Missionary speakers for the convention were Helen Gilmore, missionary to Kenya; Mr. and Mrs. Jerry Hobbs, missionary to Thailand, and Billy Keith, missionary to Japan. Pat Taylor of Oklahoma City was chosen Miss YWA of 1966. Registration was 492.

The theme for the YWA Retreat at Camp Nunny-Cha-ha, April 28-30 was, "Chosen—Committed." Special speakers were Mrs. Lewis Krause, missionary to Germany; Dr. and Mrs. Giles Fort, missionaries to Rhodesia; Mrs. Mildred Streeter, WMU field worker among the Indians in Oklahoma; Clyde Clayton, director of BSU work in Oklahoma; Jimmie Clement, Oklahoma City; Fred Minton, Oklahoma City, and Melvin Rahming, student at Oklahoma Baptist University.

The registration for this retreat was 247.

There were 59 girls who traveled by chartered bus and cars leaving from Oklahoma City to attend the YWA Conference at Glorieta. Many young women from over the state traveled by cars to attend this conference. The conference was an inspiration to all who attended.

Seven Girls' Auxiliary camps held this summer at Camp Nunny-Cha-ha had 1,365 girls attending. Special guest speakers were Mrs. W. C. Harrison, missionary emeritus to Brazil; Mrs. Edgar F. Hallock Jr., missionary to Brazil; Mrs. W. J. Williams, missionary to Nigeria; Dr. E. H. Burks, missionary to Nigeria; Mrs. Mildred Streeter, field worker among the Indians in Oklahoma; Pearl Spikes and Neola Jean Helmbold, home missionaries in Texas; Mrs. Henry Mims and Mrs. Curran T. Gunn, home missionaries in Louisiana; Mrs. N. J. Nabors,

Ada; Mr. and Mrs. Tom Wiles, Lawton; Eeko Agawa, student from Brazil; Victor Morlan, home missionary to the deaf in Oklahoma; Finis Steelman, pastor of Davis, First; Sam Scantlan, grounds and building supervisor of Falls Creek Assembly Grounds, and Sammy Garner, student at Oklahoma Baptist University.

Two Intermediate Girls' Auxiliary Conferences were held at Oklahoma Baptist University, April 7-8 and May 12-13. The theme for these conferences was "You Are Witnesses." Guest speakers were Sarah Frances Diaz, home missionary, Granite City, Ill.; A. Jase Jones, home missionary, Kansas City, Mo.; Mrs. Mildred Streeter, field worker among Indians in Oklahoma; Mrs. Edgar Hallock Jr., missionary to Brazil; Mrs. Ancil Scull, missionary to Indonesia; Mrs. Loren C. Turnage, missionary to Colombia; Norma Wynn, Oklahoma City, and Jimmie Clement, Oklahoma City.

Registration for the two conferences was 752.

Mrs. Clayton secured teachers and assistants for the Beginner and Primary Sunbeam Band classes for the four Falls Creek Assemblies. She planned and led associational Sunbeam Band workshops in many places in our state.

Falls Creek Assemblies

Every year missionaries are secured to teach mission classes at the Falls Creek Assemblies. The missionaries this year were George A. Allison, missionary to Italy; Bill Emanuel, missionary to Philippines; Mr. and Mrs. Urban L. Green, missionaries to Nigeria; Dr. and Mrs. Hallock Jr., missionaries to Brazil; Mr. and Mrs. Henry Haynes, missionaries to Venezuela; Mr. and Mrs. Leslie Hill, missionaries to Philippines; Mr. and Mrs. Claudio Iglesias, home missionaries, Chilocco Indian School, Newkirk; Mr. and Mrs. Harvey Kneisel, missionaries to Guyana; Mr. and Mrs. Frank Lewis, missionaries to Indonesia; Miles Seaborn, missionary to Philippines, and Mr. and Mrs. James Watson, missionaries to Spain. Mission classes were also taught by Lewis Price, pastor, Leedey, First, who has served in the Great Lakes Area as a home missionary; Mrs. N. J. Nabors, Ada, who has traveled in the Philippines; Mr. and Mrs. Tom Wiles, Lawton, who has served in Israel under the direction of the Foreign Mission Board, and Gloria Wong, OBU student from Hong Kong. Ross McLennan of Sooner-Alcohol-Narcotic Education, taught a class of young people using the book, *Alcohol and Christian Influence*.

Mission Study Institutes

The Mission Study Institute held this year majored in teaching techniques on the home and foreign mission books. The foreign mission graded series was on "Africa." The books used were: adult, *Arrows to Atoms* by V. Lavell Seats; young people, *So Sure of Tomorrow* by Carl F. Whirley; Intermediate, *Black Eagle* by Marjorie Jones; Junior, *Out of Shango's Shadow* by Barbara Epperson, and Primary, *Tondi's New World* by Mary Sue Lockard. The home mission graded series was on "The New South." The books were: adult, *Trumpets in Dixie* by W. C. Fields; young people, *A Tide Comes In* by Roger

Crook; Intermediate, **Bulldozer Revolution** by Jack U. Harwell; Junior, **Scott's New World** by Jacqueline Durham, and Primary, **The Come-and-Go Village** by Doris Monroe.

Teachers at the mission institute were Mrs. C. B. Lewis of Oklahoma City, adult; Faye Pearson, state YWA director, young people; Marie Faircloth, state GA director, Intermediate; Mrs. Glyn Trimble of Tulsa, Junior, and Mrs. Helen Cox of Moore, Primary.

Mrs. W. J. Williams, missionary to Nigeria, told of the conditions in Africa today.

Scholarships

Woman's Missionary Union provides scholarships through the Edna McMillan Offering for State Missions for three Indian girls to attend Oklahoma Baptist University. One of these scholarships was used by Rosemary McCombs of Dustin.

Scholarships granted girls attending Southern Baptist seminaries are as follows: Southwestern—Ann-Mary Green, Lawton; Betty Ann Harris, Tulsa; Sherry Louise Johnson, Caddo; Dody Morgan, Ponca City; Susan Siering, Lawton; Linda Tinnin, Oklahoma City; Alice Wing, Tulsa, and Tillie Young, Shawnee. Patricia Moler, Shawnee, attended Southern Seminary.

WMU Retreat

May 6-7 were the dates of the WMU Retreat held at the College for Continuing Education on the University of Oklahoma campus. "Committed Unto God" was the theme considered by the 94 women attending the retreat. Missionary speakers were Dr. and Mrs. Edgar Hallock Jr., missionaries to Brazil; Dr. and Mrs. Robert Lindsey, missionaries to Israel; Mrs. Ancil Scull, missionary to Indonesia, and Mr. and Mrs. Norman W. Wood, missionaries to Zambia. Other guest program personalities were Virginia LoBough of Tulsa who gave the meditations at each session; Mrs. Uel A. James, Norman, brought the Sunday school lesson; Mrs. Philip Wolfe, Norman, presented the work among Indians; Mrs. D. J. Nabors, Ada, presented films on the Philippines; Norma Wynn, Oklahoma City, presented her films which were taken while she was a missionary journeyman in Tanzania; and Jimmy Clement, Oklahoma City, told of her experiences as a summer missionary.

Annual Meeting

The annual meeting of Woman's Missionary Union was held in First Church, Tulsa. The theme for the meeting was "Teach Me Thy Way, Lord." Foreign missionary speakers were Mrs. Frank Coy, missionary to Chile; Ruth Ford, missionary to Indonesia; Helen Gilmore, missionary to Kenya; Mr. and Mrs. Urban L. Green, missionaries to Nigeria; Mr. and Mrs. Ervin E. Hastey, missionaries to Mexico; Mrs. J. C. Muse, missionary to Ecuador; Mrs. Christopher Pool, missionary to Nigeria; and Mr. and Mrs. Emit O. Ray, missionaries to Trinidad. Mrs. J. R. Lobaugh, recording secretary, WMU, SBC, led the meditations at the beginning of each session, using the theme, "Teach Me Thy Way." Billie Pate, director of field service, represented Woman's Missionary Union, SBC.

Special Offerings

Woman's Missionary Union promotes three mission offerings each year: the Lottie Moon Christmas Offering for Foreign Missions, Annie Armstrong Offering for Home Missions and Edna McMillan Offering for State Missions. The 1966 Lottie Moon Christmas Offering amounted to \$552,588.05. The Annie Armstrong Offering amounted to \$135,004.35 on Oct. 27. As of Oct. 27 the Edna McMillan Offering had reached \$55,503.45.

Writers of the programs for the State Mission Season of Prayer were Mrs. Dan Rainbolt, Blackwell, adult; Faye Pearson, state YWA director, YWA; Mrs. John Meador, Cyril, Junior and Intermediate GA, and Bertha Wright, Del City, Beginner and Primary Sunbeam Band. The theme was "Before Thee an Open Door," based on the Scripture, Revelation 3:8. "O Jesus, Thou Art Standing" was the suggested hymn. The 1967 goal is \$80,000.

12. Motion carried to adopt the report.

13. The report on Home Missions was presented by Mrs. Hale A. Dixon, Woodward, member of the Home Mission Board from Oklahoma. M. J. Lee, also a member of the Board from Oklahoma, was introduced.

(1) Victor Glass, member of the Home Mission Board staff was introduced and spoke to the report.

Home Missions

A missionary force of over 2,100 assists Southern Baptists in their efforts to bring men to God through Jesus Christ in a period characterized by national and international tensions, inflationary economy, growing population, moral problems, and mounting social changes.

To cope with the changes the agency has continued to experiment with and to search for relevant methods in missions, such as those to be used in resort communities, industrial situations, juvenile delinquency, and high-rise apartments. Studies continued in transitional areas, with downtown churches and with ministries to ex-prisoners.

Record support came during the year through the Cooperative Program (\$4.7 million) and the Annie Armstrong Offering (\$4 million). The goal for the Annie Armstrong Offering was reached for the first time since 1961.

Some pressing needs remain unmet in missionary appointments: 70 Spanish missionaries, 8 Italian, 18 Slavic, 14 Indian, 25 US-2, 25 other language groups, 9 couples and 11 single women for Baptist centers and weekday ministries, and 1 couple for migrant missions.

Funds for disaster relief, which started with \$50,000 in 1966, will reach \$235,000 during 1967 with increased funds coming through the Advance Section of the Cooperative Program.

Metropolitan and academic evangelism ministries received intensive study to plan Southern Baptist approaches in both areas. Metro-

politan crusades in Denver and Phoenix are planned for 1968, and the Dayton, Ohio crusade was planned for 1967.

Vietnam military forces were served by 100 of the 849 Southern Baptist military chaplains serving on active duty. Strengthened efforts have also been made for ministries by chaplains with hospitals, institutions, and in industry, and with churches in meeting the needs of military personnel near them or from their membership who are away on active duty.

Financial assistance went to 270 churches for loans totaling more than \$4.5 million. The funds of the Church Loans Division now total more than \$17.5 million, and the agency seeks new methods of guaranteed loans that will multiply these funds.

The Northeast Crusade, a concerted emphasis on missions for the 10-state northeastern area through 1970, was launched in 1966 with most of the agencies of the SBC participating, under the leadership of the Home Mission Board's Department of Pioneer Missions and the state conventions of Ohio and Maryland. This department also reported marked advance in work in all of the 24 states it serves.

Rural-Urban missions projects are under way in Indiana to establish new churches in small cities, and two other projects are planned for Ohio and Michigan. Resort mission techniques were studied in desert, mountain, inland lake and seashore pilot projects.

Metropolitan missions is implementing a significant and comprehensive pilot program for the Miami Beach area, and the department also is co-operating in an urban studies seminar in Washington, D.C. with Southeastern Seminary and the District of Columbia Convention.

A study of every language field where the board provides assistance is under way by the Department of Language Missions to secure the most effective use of resources.

Changes in attitudes among Southern Baptists toward the race problem and co-operation with National Baptists are slowly beginning to emerge—more open discussion, more involvement and a seeking after better relationships are reported by the Department of Work with National Baptists.

In Christian Social Ministries there has come a new awareness among Southern Baptists of the necessity to minister to all the needs of man; especially has this been noticed in the interest in weekday ministries. A research project is being conducted to discover how the church can make its message and ministry relevant to young people who are considered pre-delinquents or delinquents.

Because of increased dialogue between Southern Baptists and members of Christian sects, non-Christian world religions, and Roman Catholics, the Department of Work Related to Non-Evangelicals has sought to provide guidance and principles for such encounters.

The volunteers for special supporting missionary work swelled in number as 670 students from 212 colleges and four seminaries participated as student summer missionaries; 24 short-term volunteers were appointed for the Christian Service Corps; five were placed in pioneer areas as long-term volunteers, and a force of nearly 50 US-2

volunteers continue to serve, with approximately 25 being appointed each year for a two-year term.

A record attendance of more than 3,000 during Home Mission Week at Glorieta this year would seem to indicate an increased interest in the program of Home Missions.

Newman McLarry, J. B. Shinn, Whitley Garrett, Joe Howard, Vincent Appleton, Martin Clark and Mrs. Hale A. Dixon

14. Motion carried to adopt the report.

15. The report on Foreign Missions, was presented by Eugene Thomas, Highland Hills Church, Oklahoma City.

(1) Representatives of the committee and foreign missionaries were introduced.

Foreign Missions

As of July, 1967, Southern Baptists had 2,301 missionaries under appointment to 65 countries, which means that since 1963 doors have been opened and missionaries have entered 12 new countries.

In 1966 a couple was appointed for work in Morocco. A missionary family was sent to Ankara, Turkey, in 1966 to work with English-speaking people. The first missionaries assigned to Bermuda arrived there near the beginning of 1966.

In the summer of 1966 a couple, after completing French language study, began residence in Abidjan, the capital of the Ivory Coast Republic. In June, 1966, a survey was made of mission needs and possibilities in Ethiopia. A missionary couple who had previously served in Tanzania took up residence in Addis Ababa, Ethiopian capital, in August, 1967, beginning the study of the Amharic language. Another couple was transferred from Rhodesia in late summer of 1967 to assist in the beginning of missionary advance in Ethiopia.

The Missionary Journeyman Program now provides opportunities for single college graduates under 27 years of age to serve with career missionaries for a nonrepeatable period of two years. Sixty-two of these choice young Southern Baptists were employed in April, 1967, to serve in various job categories, bringing the number of missionary journeymen employed since 1965 to 156.

Appointments by the Foreign Mission Board during the year of 1966 totaled 207 (131 career, 20 associates, 48 journeymen, 3 special project medical persons, and 5 reappointed). Between January and May, 1967, 45 more were added.

The winning of people to Jesus Christ is the basic purpose underlying all our missionary efforts. Through the years Southern Baptists have learned that the cultivation of New Testament churches is the wisest investment of missionary resources. At the close of 1966 there were 4,707 churches (3,076 self-supporting), 6,542 mission points, and 3,904 national pastors related to our Southern Baptist work. These reported 51,680 baptisms, 528,958 church members, and 604,487 enrolled in Sunday school. In each country the churches have voluntarily related themselves to each other in fellowships that have the

framework of either an association or a convention. China, closed to missionaries at present, was last estimated as having 392 churches and 123,000 members related to our mission work.

The 1,181 schools related to our missions in 41 countries had an enrolment of 185,050 students with a staff of 6,256 national and 387 missionary teachers and administrators. Among the schools are 43 theological institutions with 1,559 students and six women's training schools with 603 enrolled.

Book stores and reading rooms on our mission fields are confronting hundreds with the Christian message. Literature in the language of the people has become increasingly important for evangelism, leadership training and Christian education.

Our 23 publication centers overseas and at El Paso, Texas, (Spanish) produced over 21 million pieces: tracts, books, periodicals, Bibles, hymn books. Staffing these centers were 68 missionaries and 530 nationals.

Medical mission institutions include 20 hospitals and 56 clinics and dispensaries, with a total of 1,391 beds. In 1966 there were 102 national and 62 missionary physicians serving with 312 nationals and 60 missionary nurses. They treated 589,055 patients. Engaged additionally in the medical ministry were 870 nationals and 40 missionaries.

Nineteen good will and community centers in 11 countries reach people in varied ways: literacy classes, home making courses, Bible study clubs, and evangelistic services. Staffed by 25 missionaries and 104 nationals, these centers enrolled 7,959 children and adults. In 13 children's homes, four missionaries and 99 national workers cared for 793 boys and girls.

The Cooperative Program continues to be the foundation of the greatest advance in foreign missions which Southern Baptists have ever experienced. In 1948 there were 625 Southern Baptist missionaries serving in 19 countries of the world. Cooperative Program gifts for foreign missions were slightly over two million dollars or 35 per cent of the total amount of money given through the Cooperative Program.

In 1966 with 2,212 missionaries serving in 62 countries, the Foreign Mission Board received \$11,829,531 or 49.3 per cent of the total Cooperative Program gifts. The enlargement of the Cooperative Program base has made possible the greatest missionary outreach in Southern Baptist history.

In emphasizing the importance of the Cooperative Program in foreign missions advance, Baker James Cauthen, executive secretary of the Foreign Mission Board, said,

"The Cooperative Program is many believers together reaching out in the name of Jesus Christ. The Cooperative Program is Southern Baptists. It's faith in action. It's love reaching out. It's a lifeline to the world. It's many church members multiplying themselves and entering countries for Christ. May God's blessings be upon Southern Baptists as they continue using the Cooperative Program so as to let Christ use them."

Last year we received \$13,760,146.80 through the Lottie Moon Christmas Offering. Total contributions to foreign missions through the Cooperative Program and the Lottie Moon Christmas offering were \$25,589,677.80.

During 1966 many requests for additional missionary personnel came from the missions in 62 countries around the world. Included in these are requests for field missionaries who will be involved in field evangelism and church development, persons trained in religious education, workers with university youth, and teachers for Bible institutes and seminaries.

Multifaceted approaches to the missionary task have brought requests for people trained in agriculture, aviation, construction, public health, publication, radio and television, etc. The requests for medical missionaries continue to increase. One of the greatest needs is for career missionary nurses.

Advance in missionary personnel centers in the challenge to put 5,000 missionaries overseas at the earliest possible date. This goal is a part of a new program of advance projected by the Foreign Mission Board in 1964 which calls for a great new forward thrust in all phases of missionary appointment, support and expansion.

The new advance program was launched with 159 appointed or employed in 1964 followed by 220 in 1965 and 207 in 1966. Pray that God will help each of us to be deeply committed to this more realistic stewardship of the potential of Southern Baptists. Pray that we may realize that the goal of placing 5,000 missionaries abroad will demand greatly enlarged financial support.

The largest evangelistic thrust ever undertaken by Southern Baptists is the Crusade of the Americas. The idea was first suggested by Rubens Lopes, Brazilian Baptist leader, and was to be confined to Latin America. Later, the concept was expanded to include all the Western Hemisphere.

The Crusade is more a movement than an event and it will not be confined to 1969. This great evangelistic undertaking is already under way. Emphasis is being given this year to "Spiritual Preparation"; in 1968 to "Work and Witness"; in 1969 to "Proclamation," and in 1970 to "Follow Through."

Let us pray that through this Crusade, many people will be won to Christ, many new churches organized and countless young people will respond to the call of God.

God's worldwide redemptive plan calls for our participation. We have been given the ministry of reconciliation which requires us to do everything possible to bring all men to a saving experience with Christ. Let us accept anew the commission of Jesus in John 20:21, "... as my Father hath sent me, even so send I you."

Eugene Thomas, chairman, Jack James, Weldon Marcum, Ray Northrip, Mrs. Tom Spence, Stanley White

16. Motion carried to adopt the report.

17. A special music program was presented by "The Singing Churchmen" under the direction of J. M. Wood, minister of music, First Church, Muskogee.

18. John H. Parrott, First Church, Roswell, N. M., brought the closing message of this session on the subject "The Worldwide Work of the Church." He used the Scripture text, John 20:19-22.

19. T. P. Haskins, Enid, led the closing prayer.

The convention stood adjourned until Wednesday morning, 9 a.m.

Wednesday Morning November 15, 1967

20. J. P. Dane, first vice-president, called the convention to order at 9 a.m.

21. Don Baxter, director of music, Crown Heights Church, Oklahoma City, led the convention in singing, "Ye Servants of God," and "Come Thou Fount."

22. Carrell Hooper, superintendent of missions, Bryan Association, led in prayer.

23. Sylvia Mefford, nursing student at Oklahoma Baptist University, Shawnee, led the devotional thought "The Ministry of Service."

24. Fraternal greetings were acknowledged from the following state conventions: Florida, Georgia, Tennessee, Kansas, Maryland, Alabama, North Carolina, South Carolina, New Mexico, Virginia, Louisiana, Kentucky, and Illinois.

25. Motion carried instructing the secretary to send suitable replies.

26. The report of the Baptist Foundation was presented by Augie Henry, executive secretary-treasurer.

(1) Members of the staff and Board of Directors were introduced.

(2) Thomas E. Carter, who will succeed Dr. Henry as executive secretary-treasurer, Jan. 1, 1968, was introduced, and spoke briefly of the work and accomplishments of the Foundation under Dr. Henry's leadership.

(3) Dr. Henry spoke to the report.

Report of the Board of Directors of the Baptist Foundation of Oklahoma

Presented by Augie Henry, Executive Secretary

This report covers the year from Oct. 1, 1966, through Sept. 30, 1967, and is the 19th report made to the convention during the administration of Augie Henry as executive secretary-treasurer.

Receipts and Disbursements

Total receipts for the year were \$1,434,517.28. Disbursements to Baptist causes were \$478,719.56, with \$211,711.68 being disbursed as endowment income, \$267,007.87 for buildings at institutions, and

for miscellaneous items. The assets on Sept. 30, 1967, were \$7,757,-775.83.

It should be noted that the above figures are based on the book value of cash, and the value of other properties on the dates the contributions were received. Today's market value of receipts and assets would be considerably larger than figures given above.

Income Produced on Foundation Trusts

Income produced on income producing Foundation trusts during the past year totaled \$364,149.91. The net percentage of income produced during the calendar year 1966, was 4.952 per cent.

Louise M. Prichard Trusts

The past year's receipts include \$192,313.28 from the estate of Louise M. Prichard, deceased. Several years prior to her death, on July 28, 1966, Mrs. Prichard set up living (intervivos) and testamentary (in her will) trusts in which she made contributions to the Foundation. Ultimately her contributions to the Foundation, as trustee for Oklahoma Baptist University ministerial and missionary student scholarships, for OBU endowment, and for building maintenance at First Baptist Church, Oklahoma City, will amount to the largest contribution made thus far to the Foundation. And it will be the largest contribution made thus far for the benefit of Oklahoma Baptist causes by an individual. Mrs. Prichard was a faithful member of the First Baptist Church, Oklahoma City.

Living Trusts and Wills Written

During the 12-month period a total of 316 formal living trusts and wills have been written from which the Foundation will receive in the future cash, other personal properties, (like stocks, bonds, etc.) and real properties. The 316 formal trusts and wills do not include hundreds of gifts made to the Foundation during the 12 months which did not require a formal trust agreement. Several trusts were made with life insurance policies. The policies are made payable to the Foundation as trustee for designated, or undesignated, Baptist causes.

Investments

According to a long-standing policy of the Foundation, 50 per cent of investment funds were committed for commercial investments, and the other 50 per cent for church loans. A total of 22 loans were committed for a total of \$676,000 for the year. These loans were committed on the condition that they would be closed when funds were available.

It is of interest to note that with the closing of the first loan, on Nov. 29, 1954, 312 loans have been closed for a total of \$6,584,-730.61. During this time interest on these loans, all of which goes to Baptist causes, has totaled \$1,324,384.89.

History of the Foundation

November 6, 1966, marked the 20th anniversary of the Foundation. The Board of Directors, upon the recommendation of the promotion committee, requested Thomas E. Carter, assistant execu-

tive secretary, to prepare a manuscript for the first 20 years' history of the Foundation, to be submitted to the committee and ultimately to the board for approval. The committee was composed of: Warren C. Hultgren, chairman; E. A. Abernethy, Bruce G. Carter, H. H. Hobbs, J. T. McAlester and Ray Murphy. Upon the recommendation of the above committee to the board at the meeting on July 14, 1967, the manuscript was approved, and the printing of 2,500 volumes was authorized.

The history has been distributed to all agencies, departments and institutions of the General Convention and to agencies and institutions of the Southern Baptist Convention. In addition, it has been distributed to pastors of churches that have libraries, to all associational superintendents of missions, to the various Baptist Foundations and to the executive offices of the state and Southern conventions.

Personnel

At the annual meeting of the Foundation's Board of Directors on Nov. 18, 1966, Auguie Henry, executive secretary-treasurer, requested his retirement as of Dec. 31, 1967. He also requested that a committee be authorized to nominate his successor, and to report to the board at the May 12, 1967, meeting.

The board voted to receive the announcement of Henry's retirement with regret, and to accede to his request. Also, the board authorized a committee to recommend Henry's successor. The committee was composed of the following: President Ray Young, chairman; Bruce G. Carter, H. H. Hobbs, W. M. (Jack) Bell and Warren C. Hultgren.

Then the board authorized the president to appoint a committee to plan for proper recognition, and to work out plans for Henry's retirement. That committee was composed of: Bruce G. Carter, chairman; R. A. Young, J. Ray Smith and Hicks Epton.

At the May 12 meeting of the board, the nominating committee unanimously recommended that Thomas E. Carter, who has been the assistant executive secretary since Sept. 1, 1962, be elected executive secretary-treasurer, effective as of Jan. 1, 1968. The recommendation was unanimously approved.

At the July 14 meeting of the board, the committee on Henry's retirement recommended that he be elected executive secretary emeritus, effective Jan. 1, 1968, and that he be requested to serve the Foundation on a retirement basis, in keeping with plans of the executive secretary-treasurer.

Henry has served as the first full-time executive secretary-treasurer since Sept. 15, 1949. He succeeded Andrew Potter, who was executive secretary-treasurer of the convention, and who served as the executive secretary-treasurer of the Foundation from its establishment to Sept. 15, 1949.

During the more than 18 years that Henry has served as the executive secretary-treasurer, the Foundation has grown in assets

from less than \$175,000 to \$7,757,775.83, on Sept. 30, 1967. We believe that the assets will be in excess of \$8 million on Dec. 31, 1967. Total receipts as of Sept. 30, were \$15,253,351.53. For several years it has been the second largest state Baptist foundation in the United States.

Along with trust funds for Baptist causes, and the large number of formal living and testamentary trusts which it is believed will more than double the present assets in the future, he will leave the Foundation \$92,690.88 in operating reserves and \$7,135.60 in operation revolving funds. In addition, he will leave to his successor an organization that is capable of administering all types of trust funds for Baptist causes, and for individual donors and their loved ones. Also, he will leave to his successor the responsibility of representing the Foundation in what has been an average of 25 wills in probate every day of the past nine years. The executive secretary-treasurer serves as executor of many of these wills. Finally, and it is very important, he will leave to his successor an organization that has made the Baptist Foundation a household name in most Oklahoma Baptist homes.

On Aug. 1, 1967, Earl L. Stark completed 10 years of dedicated and faithful service as the first field secretary of the Foundation. In addition to his speaking itinerary, his work primarily has been in working with donors and their attorneys in estate planning, and looking after the Foundation's rural real properties. He will retire as of Dec. 31, 1967, but the board has made it possible for him to serve the Foundation on a retirement basis after his retirement.

A New Experience

On July 14, 1967, the Board of Directors held its meeting at the Tulsa Baptist Center, Tulsa, where the Foundation has had an office since the beginning of the center. This was the first time in 18 years that a meeting of the board had been held outside of Oklahoma City. There was a twofold purpose in having the meeting in Tulsa: (1) so that the directors could see the center and the Tulsa office of the Foundation; and (2) to honor J. Ray Smith, an outstanding Tulsa businessman who has been a faithful member of the board since Oct. 20, 1955.

Promotion

During the first quarter of 1967, the Foundation's Implementing Program was presented in 59 of the 90 churches and missions of the Tulsa County Association. From Sept. 17 through Dec. 3, it is anticipated that this program will be presented in at least 94 of the 112 churches of Oklahoma County Association.

In February and March, 1967, the Foundation co-operated with the executive office of the convention in sponsoring five Stewardship-Foundation Leadership Workshops. These workshops were held at Quartz Mountain, Roman Nose, Western Hills, Arrowhead and Lake Texoma Lodges, with a total attendance of 126 leaders. Each meeting began at noon, with conferences being held during the afternoon and evening, and through the following morning.

The Foundation's Implementing Program will be continued in 1968. Plans are being made to present the program in at least four associations. Union, Frisco, Northeastern and Central Associations have been contacted regarding definite dates for the program.

The Stewardship-Foundation Leadership Workshops were well attended in 1967, therefore, it is planned to have five of these workshops during 1968 in different areas of Oklahoma.

Recommendations

1. We recommend to the Board of Directors of the convention, who will present the recommendation to the convention, that the following be elected to a four-year term as successors to directors of the Baptist Foundation who will not be eligible to succeed themselves immediately: Ralph Barby, Knowles; Herschel Bright, Hugo; Walter Grindstaff, Oklahoma City, and Robert C. Howard, Cushing.

2. We recommend that the associational stewardship chairman, who is elected by the association, shall be elected for a term of one year as a Foundation representative, together with the following:

ARBUCKLE: Robert C. Helmich, Pauls Valley

ATOKA: James Holt, Atoka

BANNER: Lester E. Barker, Ada

BECKHAM-MILLS: Robert C. Green, Elk City

BRYAN: J. Marvin Gaskin, Durant

CADDO: Bill Dickover, Carnegie

CENTRAL: Leon Christiansen, Yukon

CHICKASAW: Charles Sullivan, Chickasha

CIMMARON: Jack Owens, Pawnee

CONCORD-KIOWA: Robert N. Hammons, Clinton

CRAIG-MAYES: Charles W. McBee, Vinita

DELAWARE-OSAGE: J. M. Baldwin, Bartlesville

EAST CENTRAL: John W. Brill, Tahlequah

ENON: Wilton Cook, Ardmore

FRISCO: Victor Granberry, Hugo

JOHNSTON-MARSHALL: Jim Rich, Tishomingo

KAY: Jerold R. McBride, Ponca City

LEFLORE: Leonard Sullivan, Heavener

MULLINS: T. Hollis Epton, Duncan

MUSKOGEE: G. H. Crittendon

NORTHEASTERN: Bruce G. Carter, Miami

NORTH CANADIAN: Stanley O. White, Okmulgee

NORTHWESTERN: Hale A. Dixon, Woodward

OKLAHOMA COUNTY: John Moody, Bryant Ledgerwood, Edwin Stewart, J. P. Dane and Anson Justice

PANHANDLE: Ray Murphy

PERRY: Leon Cook

PITTSBURG: J. T. McAlester

POTTAWATOMIE-LINCOLN: J. Paul Clark, Meeker

ROGERS: C. M. Fields, Claremore

SALT FORK: Wendel Bradford, Cherokee

SANS BOIS: Harlan Abel, Stigler

SOUTH CANADIAN: Bob Wood, Seminole

SOUTHWEST: Robert L. Cargill, Hollis

TILLMAN: H. R. Bowen, Grandfield

TULSA: Bartley Rogers, O. C. Briggs, Leonard Carter, D. A. Williams

UNION: Dexter Blevins, Norman

27. Motion carried to adopt the report and to elect the Foundation representatives.

28. Marvin Gaskin brought the annual address of the president. His subject was "A Time to Consider."

29. Don Baxter led in singing, "He Leadeth Me."

30. John Burns, Baptist Student Union director, Edmond, presented the report on Religious Literature.

(1) Jack Gritz, editor of the **Baptist Messenger** spoke to the report.

Religious Literature

A wise man once said it . . . "You are what you read." Assuming this to have at least a grain of truth in it moves Baptists to a ministry in the field of literature. This is nothing new or startling since we have been active in the publishing business since our beginnings. What is challenging is the rapidly increasing number of persons the world over who now can or are in the process of learning to read.

The rate of literacy in our world is ever-growing and these voracious reading appetites must be satisfied. One problem is the tremendous output of smut, secular and silly literature. As people of God with a commission of evangelism hanging over our heads, we must enter this field with spiritual literature at a rate never before felt necessary. To do otherwise will put us only farther behind in our attempts to reach our world. While some differences of opinion are voiced over content and application, the fact remains that Southern Baptists annually produce the finest and most comprehensive literature in the field of religion. Quarterlies, study course books, religious fiction and drama, scholarly and devotional books, children's literature and magazines of all shapes, sizes and purpose represent the heart of this significant ministry.

Most helpful to Oklahoma Baptists is the **Baptist Messenger**, our state weekly newsmagazine. The **Baptist Messenger** continually keeps Oklahoma Baptists informed, inspired and intelligent in matters of interest in the field of religion.

We pray that God will give us the wisdom and dedication needed to carry on this vital ministry of communicating the gospel to peoples of our world.

Respectfully submitted, John W. Burns, chairman; D. A. Williams, Chalon Meadows, Mrs. Earl Stark, James R. Barrett, Richard Lisk, and Charles Sullivan

31. Motion carried to adopt the report.

32. The report on Religious Education was presented by Lyle Garlow, secretary of the Department of Religious Education, Baptist General Convention of Oklahoma.

(1) Members of the staff were introduced.

(2) Clyde Clayton, Bill Haggard and Lyle Garlow spoke to the report.

Religious Education

Lyle Garlow, Secretary

The work of the Department of Religious Education is most encouraging. The churches and leadership in our state seem to be vitally concerned with the three major programs of our work, namely, Baptist Student Union, Training Union and Sunday school. In addition to these, our department is responsible for other programs which include church administration, church library, church recreation, family ministry, vocational guidance, Vacation Bible School, weekday Bible study, audiovisual education and the program for Falls Creek Assembly.

The response to the ONE DAY GROWTH WORKSHOPS conducted in 36 of our associations this year was excellent. There were 678 churches represented with 870 pastors and staff members attending, with a total attendance of 5,052 church leaders. There is evidence of growth and renewed interest among our churches which should produce visible gains in coming months for both Training Union and Sunday school.

A number of changes in our educational programs are being projected by the Baptist Sunday School Board for 1970. Our department will endeavor to provide guidance and interpretation for these changes at the proper time.

It is my privilege to work with the finest staff to be found anywhere. They are: Clyde C. Clayton, director of student work; Bill C. Haggard, director of Training Union work; Miss Alga Motychak, director of children's work, and Hugh Willoby, director of youth and Vacation Bible School work. The office staff consists of: Mrs. Peggy Collins, administrative secretary; Mrs. Joan Garrison, secretary to Clayton; Mrs. Wanda Jennings, secretary to Haggard; Mrs. Roberta Peck, receptionist, and Miss Judy Hill, Sunday school records secretary.

The program of Sunday school work is directly my responsibility and the report is as follows:

Sunday School

Enrolment was reported at 330,943, with a total of 670 Standard units. **Vacation Bible School Work**, directed by Hugh Willoby, reported an enrolment of 141,819 in 1,153 schools. This is the largest number ever reported. Also, there were 2,032 professions of faith reported from 629 schools.

Dates for 1968 Calendars include:

February 23—State VBS Clinic, Oklahoma City

February 27—State Training Session for Associational Census Chairmen, Oklahoma City

March 11-13—State Youth Workshop, Oklahoma City

August 25 to September 4—State Census

September 14-29 or September 21-26—Associational Church Outreach Workshops

October 14-16—State Sunday School Convention, Oklahoma City

November 18-20—State Children's Workshop, Oklahoma City

The major thrust of our Sunday school work in 1968 will be through two statewide projects, the CENSUS and the CHURCH OUTREACH WORKSHOPS. These are already scheduled in most associations and will contribute to the success of the Crusade of the Americas.

Training Union

Bill C. Haggard, director of Training Union work, is making a great contribution to the development of this work. He reports an enrolment of 121,263 in 1,103 functioning Training Unions. "M" Night was conducted in each association last year with an attendance of 16,792 from 849 churches. There were 730 pastors present.

Dates, goals and projects, 1967-68:

1. "Advance in Church Training" (ACT) will be a major program introduced to the churches in October, 1967. This is a project to strengthen the training program of the churches.

2. The Training Union Convention will be Oct. 19-20, 1967, Sequoyah Hills Church, Tulsa.

3. The associational "Mobilization Night" program is scheduled for Dec. 4, 1967. The statewide goal is 20,000. The suggested associational goals are 20 per cent of the Training Union enrolment.

4. A state finalist contest in Junior Memory Work, Intermediate Sword Drill, and Young People's Speakers' Tournament.

5. A goal of 20 new Training Unions in the state during the year with a statewide increase in Training Union enrolment of 5,000.

6. Four Training Union conferences to be conducted to train associational Training Union leadership.

7. A renewed interest in the Church Training Program and the availability of new materials indicates optimistic future for Training Union.

Baptist Student Union

Clyde C. Clayton continues to give excellent guidance to our student work as well as contributing significantly to areas of development on the SBC level.

Oklahoma Baptists came to grips with student work in a major way at our first special convention May 19, 1967 at Shawnee. The special convention acknowledged again the vital importance of the 24,000 Baptists who are in college in Oklahoma. Funds which will come as the churches embrace the proposals of the convention, will assist in providing trained talented directors of student work at the 26 BSUs over the state.

Personnel additions in student work during the 1966-67 school year have been, Max Barnett, OU; John Burns, Central State; Mrs. Gene Clayton, Altus Junior College; Jim White, Northern Oklahoma College; Dorothy Patterson, Oklahoma City University and Baptist Memorial Hospital, Oklahoma City, and Leon Hill, Enid schools.

33. Motion carried to adopt the report.

34. The report of the Board of Directors was presented by T. B. Lackey, to be acted upon Thursday afternoon.

35. Time arrived for the annual sermon.

(1) J. W. Wade, Immanuel Church, Duncan, the alternate, read the Scripture, I John 1:3-7, and led in prayer.

(2) The sermon was brought by Jerold McBride, First Church, Ponca City. His subject was "Our Blessed Fellowship."

Dr. McBride called to our attention the fellowship one has in Christ and with other Christians. He also pointed out the need for this fellowship among God's people today. A most helpful message.

This session was closed with prayer led by Dr. McBride.

Wednesday Afternoon November 15, 1967

36. President Gaskin called the convention to order at 1:30 p.m.

37. Paul Magar, minister of music, Crestwood Church, Oklahoma City, led in singing, "I Love Thee" and "There Is a Name I Love to Hear."

38. Estel Thomason, superintendent of missions, Cimarron Association, led in prayer.

39. Warren McWilliams, student at Oklahoma Baptist University, Shawnee, led the devotional thought "The Ministry of the Word."

40. Mrs. O. S. Allen, Tulsa, presented the report of the Baptist Book Stores.

(1) Bradley Bolin, of the Oklahoma City Book Store, spoke to the report.

Baptist Book Stores

The Baptist Sunday School Board and Baptist Book Stores of Oklahoma are happy to bring you the following report. Our objective is to assist the churches and denominational agencies in their programs and to contribute to the spiritual development of the individual.

As you know the profits from the Baptist Book Stores, which amounted to \$32,986 in Oklahoma, come back to the state conventions to help promote the Sunday school, Training Union, student, church music, and church architecture work. The above is done by making available to you Bibles, films, filmstrips, music, recordings, church supplies, books, children's books, and the many other items we carry. We are grateful to you for your loyal support in the past

and ask you to feel free to call upon us at anytime for we feel we have a qualified staff to help you in furthering God's cause.

The locations of the Baptist Book Stores are: 5545 East 41st, Tulsa and 208 N.W. 11th, Oklahoma City.

SERVICE WITH A CHRISTIAN DISTINCTIVE

Mrs. O. S. Allen, manager, Baptist Book Store, Tulsa, and
Bradley Bolin, manager, Baptist Book Store, Oklahoma City

41. Motion carried to adopt the report.
42. (1) The personnel of the hospitals and Golden Age Homes were introduced.
- (2) The following students from the schools of nursing were recognized and presented awards as the junior and senior honor students.

- A. Baptist Memorial Hospital
Junior Honor Student—Anna Hawkins
Senior Honor Student—Joy Murray
- B. Enid General Hospital
Junior Honor Student—Patsy Stecker
Senior Honor Student—Verna Schmidt
- C. Oklahoma Baptist University
Junior Honor Student—Dora Dean Moore
Senior Honor Student—Sylvia Mefford

- (3) Dr. Lackey spoke to the report.

Hospitals and Golden Age Homes

T. B. Lackey, Director

Members of the Hospitals and Golden Age Homes Committee of the board serving this year are: Jerold McBride, chairman, Fred Woolard, Victor Granberry, Dale Geis, Charles McBee, M. F. Ewton, Kermit Schmidt, Loyd Crawford, T. T. Crabtree, G. H. Bailey and Ralph Crawford.

Each administrator has been ably assisted by an active Governing Board. Names of these appear in the Report of the Board of Directors.

Institution
Bristow Memorial
Cordell Memorial
Enid General
Grove General
Miami Baptist
Baptist Memorial, Oklahoma City

Perry Memorial
Grand Valley, Pryor
Sayre Hospital
Stillwater Municipal
Home
Sayre Chronic and Convalescent Home
Hugo Golden Age Home
Oklahoma City Baptist Golden Age Homes
School of Nursing
Baptist Memorial Hospital Oklahoma City
Enid General Hospital
Oklahoma Baptist University

Administrator
George L. Hart
B. A. Hargrave
Joe R. Baker
William G. Kersh
William G. Kersh
James L. Henry

H. Alton Webb
Herbert M. Ustry
John Strutton
David C. Foster
Administrator
John Strutton
Robert S. Bazzell
James L. Henry

Director of Nursing Education
Miss Elizabeth Wiebe
Miss Alice Tomer
Mrs. Hope Pritchard

Chaplain
T. Grady Nanney
Frank Renfro
S. U. Butts
Fred J. Cox
M. R. Dareing
J. V. Porter
Willis L. Saunders
Ben F. Bland
Francis Broyles
W. C. Campbell
O. L. Gibson
Chaplain
W. C. Campbell
Robert S. Bazzell
I. G. DeVine

This department and Language Missions assist M. D. Gentry as chaplain at the Talihina hospitals.

Personnel Changes

Bill Kersh who assisted the executive secretary-treasurer in directing hospitals and Golden Age Homes for a number of years was transferred Feb. 15, 1967 to administrator of Miami and Grove Hospitals. **H. Alton Webb** became administrator at Perry Memorial April 15, 1967. **W. C. Campbell** was transferred from Miami to assistant administrator at Sayre Memorial. All three transfers were made in counsel with the Hospitals and Golden Age Homes Committee and the Governing Boards involved.

H. W. Stigler

July 1, H. W. Stigler, who has served as chaplain at Muskogee and Sayre on a retired basis, gave up the work at Sayre, and he and Mrs. Stigler moved to Clinton. This dear servant has been a faithful pastor and chaplain for many years. We will miss him from our hospital ministry, but wish for him the very best as he continues to serve as supply minister.

Oklahoma City Golden Age Homes

The Baptist Laymen's Corporation, which owns and operates the Oklahoma City Baptist Golden Age Homes, arranged with Baptist Memorial Hospital to operate the home as a department. James L. Henry and his associates at the hospital operate the home under the direction of the Baptist Laymen's Corporation.

Falls Creek

The hospitals office directs the first aid station at Falls Creek. During the 1967 assemblies eight physicians served one week each as a mission contribution. They are:

Charles Green, M. D., Lawton
William G. Harvey Jr., M.D., Beaver
Ray Northrip, M.D., Ada
Van H. Howard, M.D., Hobart
Malcolm Bridwell, M.D., Hobart
Reagan H. Bradford, M.D., Oklahoma City
Elwood Herndon, M.D., Oklahoma City
William Z. Cook, M.D., Stilwell

The following hospital administrators served the assembly one week:

Joe R. Baker, Enid General Hospital
John Strutton, Sayre Hospital
Robert S. Bazzell, Hugo Golden Age Home
James L. Henry, Baptist Memorial, Oklahoma City

The following nurses and aides served one week or more:

Mrs. Lee Garner, LPN, Pryor
Miss Donna Stock, SN, Enid
Miss Bernadine Berry, SN, Enid
Miss Marjory Stafford, SN, Enid
Miss Pat Giblin, NA, Pryor
Miss Sandra Dennis, NA, Muskogee

Those serving as receptionist-records clerks were:

Mrs. Norma Webb, Tecumseh

Mrs. Martha Banks, Oklahoma City
 Mrs. Marcia Conway, Oklahoma City
 Mrs. John Strutton, Sayre
 Mrs. Jan Powell, Norman
 Mrs. Robert S. Bazzell, Hugo
 Miss Wanda Webb, Oklahoma City
 Mrs. Willa Ruth Garlow, Oklahoma City

There were 1,642 patients treated for such illnesses and injuries as sore throats, sprains, lacerations, ear infections, headaches, poison ivy and stomach upsets. We are grateful to our hospitals, physicians and other personnel for service rendered at Falls Creek.

Schools of Nursing

We have three schools of nursing—the collegiate school at Oklahoma Baptist University which is affiliated with Presbyterian Hospital, Oklahoma City. The diploma school at Enid and the diploma school at Baptist Memorial, Oklahoma City. The Oklahoma City school is being changed to baccalaureate program (official action found in the Report of the Board of Directors).

Students interested in nursing should contact one or all the schools for information.

Enid Name Changed

In the Report of the Board of Directors is the official action of the change of name from Enid General to Bass Memorial Baptist Hospital.

All 10 hospitals are fully accredited by the Joint Commission. All 10 administrators and several assistant administrators have specialized training in hospital administration at Oklahoma Baptist University and/or master's degrees in hospital administration. James L. Henry, administrator of Baptist Memorial, Oklahoma City, will be installed as president of the Oklahoma Hospital Association at its annual meeting Nov. 14-15, 1967.

Additional information about Hospitals and Golden Age Homes is found in the report of the board and the report of the building committee.

43. Motion carried to adopt the report.

44. The report of the Department of Child Care was presented by Judson Cook.

(1) Members of the staff were introduced.

(2) The Primary choir of the Baptist Children's Home presented special music.

(3) Ann Bothel sang a solo entitled "Give Me a Vision."

(4) H. Truman Maxey, executive director of the department, spoke to the report.

Child Care

H. Truman Maxey, Executive Director

Oklahoma Baptists through their Child Care Department ministered to 283 individual boys and girls and young people in the past 12 months. The daily average was close to 200.

The department is a multi-service organization so as to more nearly meet the need of each individual child. Children are cared for in group care of the Children's Home and Boys Ranch Town. Some are cared for on a permanent basis by adoption. Our responsibility will be from six-months to one year. On a temporary basis a foster family is used or family aid utilized if conditions warrant.

At present we have some excellent employees. The greatest need is always for those who will serve as houseparents or cooks. This is a wonderful work, and the salary is comparable to other jobs.

A new swimming pool was finished at Boys Ranch Town in time for them to enjoy it some this summer. The next project is an administration building providing offices, a central meeting place, a library and a place for counseling. Target date is Sept. 1, 1968.

Baptist Children's Home has a new family style, one-story cottage for 12. It was built and furnished by the estate of the late Oatley Anderson of Chickasha. A second cottage will soon be built by a living donor, Tom Lucas of Sentinel. It will be similar to the Anderson Cottage. A third family styled cottage is needed badly to bring the population back to where it was before the two old dormitories were removed. This would be a marvelous opportunity to memorialize a family name.

The year ahead will be marked by happy anniversaries—

15 for Boys Ranch Town

65 the Children's Home doth crown

15 and 65—a worthy child care mark

80 good years of Baptist heart.

The element of "anniversary year" will be used throughout the year in promotion and publicity. "Eighty good years of Baptist heart" has written lots of history upon the hearts of many lives of boys and girls that have come our way. This is the "Inasmuch . . ." of Baptist people. Thank you.

45. Motion carried to adopt the report.

46. The report of the Historical Commission was presented by Joe Ingram, assistant executive secretary of the Baptist General Convention of Oklahoma.

Historical Commission

J. M. Gaskin, Historical Secretary

The Historical Commission consists of nine members, three of whom are elected each year for three-year, staggered terms. The work of the commission is financed by a \$2,400 annual appropriation from the Cooperative Program, plus a nominal income from Historical Society dues.

Historical Society

The Oklahoma Baptist Historical Society is auxiliary to the commission. It meets annually during the sessions of the state convention. Membership is open to all interested persons. Annual dues are \$2, and life membership dues are \$25. Members of the society receive,

without charge, the semiannual publication **The Oklahoma Baptist Chronicle**, edited by J. M. Gaskin.

Since its organization in 1956, there have been 198 persons who have held membership in the Historical Society. The current membership includes 75 persons who have paid annual membership dues and 18 life members. Norman W. Cox, emeritus secretary of the Southern Baptist Convention's Historical Commission, and E. W. Thornton, former history professor at Oklahoma Baptist University, are the only honorary life members.

Chronicle

The current issue of **The Oklahoma Baptist Chronicle** contains an exhaustive article by J. W. Hodges entitled "Periods of Controversy in Oklahoma Baptist History." This timely article covers many issues of tension which have characterized periods of Oklahoma Baptist history for more than 100 years. Persons who do not receive the **Chronicle** by subscription should order a copy of this number for their historical libraries. Address requests to J. M. Gaskin, Box 147, Durant, Okla. 74701. Send 50 cents per copy to cover cost of publication and postage.

The current issue of the **Chronicle** also carries a directory of the Historical Society.

Volumes I-V of the **Chronicle** were indexed by Robert S. Jackson in 1963, and the index was published in the spring, 1963, number of the **Chronicle**. Volumes VI-X will be indexed for publication sometime in 1968.

Falls Creek

The main project of the commission during the past year has been connected with the 50th anniversary observance of the founding of Falls Creek Baptist Assembly. **The Falls Creek Story** was written by J. M. Gaskin at the request of the commission and was published prior to the 1967 encampment season. Three thousand paperbound copies were issued, plus 300 clothbound copies. Convention officials report an encouraging response in the sale of the book. The price per copy is \$1.98 for the paperback, and \$2.50 for the cloth.

The Falls Creek Memorial Park was developed largely through the efforts of Sam W. Scantlan on the site where W. D. Moorner and J. B. Rounds are reported to have knelt in prayer to dedicate the Falls Creek grounds for a Baptist assembly sometime before August, 1917. This lot was formerly used by Downtown Baptist Church, Oklahoma City; and some years ago it was relinquished to the convention for use as an historical site. An appropriate marker has been erected on the lot in addition to 12 stones commemorating the services of the following persons in the founding and development of the assembly: Mrs. Maude Abner, Rosalee Mills Appleby, Blount F. Davidson, Thad H. Farmer, Sue Howell, E. E. "Hotdog" Lee, Fred A. McCaulley, Franz Marshall McConnell, William Durant Moorner, Andrew Potter, James Burley Rounds, Berta Keys Spooner.

This park was dedicated in four identical ceremonies during the four weekly encampments at Falls Creek in 1967.

Recommendations

The Commission submits the following general recommendations to the convention:

1. Each association should be encouraged to elect its own historian each year.

2. Associations and churches should be encouraged to microfilm their minutes.

3. Every association and church in the state should be encouraged to observe significant anniversaries, and those who have not prepared recent histories should appoint a history committee to select a writer at an early date to prepare a documented history.

4. We would strongly urge all churches and associations to publish their histories, if possible.

5. We would invite more interested persons to become members of the Oklahoma Baptist Historical Society.

47. Motion carried to adopt the report.

48. Ed Stewart, Country Estates Church, Oklahoma City, presented the report of the American Bible Society.

American Bible Society

The American Bible Society shares the concern for worldwide missions which Southern Baptists are expressing in plans for the Crusade of the Americas and World Missions Year in 1969. The entire program of Bible Society work is founded on these basic missionary principles:

People must have the Bible because it presents Jesus Christ, the one hope of men and nations.

Each person must have the Bible in his own language because it speaks to his heart as no other language can speak.

The Bible is the essential tool of missions and evangelism. The missionary uses it in all his work. The Bible itself is a missionary. It can go where the human missionary cannot go. It can stay on after he must leave—and keep on speaking to a person's heart.

But, there is a worldwide shortage of Bibles, because in most countries, people cannot afford even the cost of printing the Scriptures.

The American Bible Society is a worldwide missionary organization. It is an active partner in Southern Baptist work. It helps missionaries translate the Bible. It publishes the Scriptures without note or comment and distributes them without profit, usually below cost, and often without any charge in cases of special need. For the blind, it supplies Scriptures in Braille and other raised-letter systems, Talking Bible records and tape recordings.

God's Word for a New Age — the Book for New Readers

A program of advance is being carried on by the American Bible Society in co-operation with 34 other national Bible Societies around the world. In 1968 this program will enter its second phase with the theme, "God's Word for a New Age—the Book for New Readers."

Its aim is to provide greatly increased quantities of Scriptures urgently needed for mission work. Long-range goals are:

- A Bible in every Christian home
- A Testament in every Christian's hand
- A Scripture portion for every reader
- Supplies of Scriptures for Christians to share

During 1966 the American Bible Society—

- rejoiced that some part of the Bible has been published in 1,280 languages; the full Bible in 240, a Testament in 301 more, a Gospel or other complete book in 739 more—but still counted over 1,000 more languages in which not one book of the Bible has yet been published.
- gave more than 500,000 Scripture volumes for distribution by chaplains to our Armed Forces and Veterans' hospitals, as a vital link between the home churches and men in service.
- produced, in several languages, Scriptures in everyday speech, printed in attractive forms. Outstanding among these is **Good News for Modern Man**, the today's English version New Testament, translated by the society's translation department. Published Sept. 15, 1966, at least 5 million copies are expected to be distributed by the close of 1967.
- set new records by distributing 39,981,620 Scripture volumes in the U.S.A. and a total of 61,815,238 volumes, in over 400 languages, in some 150 countries around the world—and continued to increase translation, publication and distribution to meet urgent needs.

Southern Baptists Support the Work

Because the Bible Society serves mission work—and Southern Baptist missionaries depend on the society for Scriptures they need for their people—Southern Baptists believe in the missionary importance of giving to the American Bible Society.

In 1966 Southern Baptist churches gave \$233,896 to the American Bible Society and ranked first among all denominations. Gifts from all churches in the U.S.A. totaled \$1,472,307.

Although Southern Baptist churches lead in total gifts, the per capita gift is less than 2½ cents per year—and less than the per capita gift from several other major denominations.

Southern Baptist churches can lead, even in per capita gifts—if every church will give. Has your church given this year? Here are suggestions, based on what many churches are doing:

Every church can give at least these amounts each year:

- Smaller churches\$10 to \$60
- Larger churches\$60 to \$300
- Great city churches\$300 to \$600 or more

Please send gifts to your Baptist state office marked "for the American Bible Society."

49. Motion carried to adopt the report.

50. Gene Bartlett, secretary, Department of Church Music, Baptist General Convention of Oklahoma, presented the report.

(1) L. A. Combes, Atoka Association, spoke regarding music workshops, and helps for smaller churches.

(2) Warren M. Angell, professor of music, Oklahoma Baptist University, Shawnee, spoke of opportunities for music students at OBU.

(3) Shawn Elmore, Newcastle, award winner at church music workshop, 1967, sang "The Wonder of It All."

Church Music

Gene Bartlett, Secretary

In the Falls Creek movie title song, there is a verse that reads:

"When I was young and Summer's Child,
I found a place where heaven smiled
And anthems rang like bells upon the hills.
I heard my voice with others blended
And knew my quest would soon be ended,
For I found God and all my troubles stilled."

Helping people to find God is the business of us all. This is the primary purpose of your state Church Music Department.

Excellent attendance in three festivals, two Youth Music Workshops, a choir director's retreat, and several good associational music leadership schools, helped a lot of people to find God.

The Singing Churchmen are helping people find God through their regular appearance on the Baptist Hour and many other radio stations through the media of recordings.

We would like to think that the music at our state conventions and at Falls Creek helped people to find God.

We would like to think that the Warren M. Angell School of Fine Arts at Oklahoma Baptist University and the newly created Church Music Department there helped people to find God.

The Baptist Sunday School Board, through its Church Music Department, provides many free aids in assisting us in leading people to find God.

Most people let the technical part of music keep them from finding God.

Your state Church Music Department is available to assist any church or association in getting beyond the notes.

One of the finest things that has ever happened to our department is the promotion of Mary June Tabor from office secretary to associate. Call upon us. We hope that the music ministry of your church is helping people to find God.

51. Motion carried to adopt the report.

52. Recognition of new pastors, ministers of music and education, and visitors, was made by T. B. Lackey.

Mrs. J. Marvin Gaskin, wife of the president, was presented to the convention.

53. Time for the business session arrived and the following matters were presented.

(1) Melvin Moody, First Church, Walters, gave the report of the Convention's Building Committee.

Convention Building Committee

The convention elects a Building Committee to supervise building projects for several convention institutions and to correlate all building programs. Members of the committee are: Melvin Moody, chairman, Ralph Crawford, Robert Denny, Kenneth Romines, Kenneth R. Mullins, Lester Barker, M. T. Shelton, Crawford Cameron, Weaver Creed, Fred Willhoite and Dan Rainbolt.

Subcommittees were elected to assist with building projects for the various institutions as follows:

Child Care—Ralph Crawford, Bob Denny, Weaver Creed, Fred Willhoite

Camp Hudgens—Kenneth Romines, Lester Barker, Fred Willhoite, Kenneth Mullins

Falls Creek—Melvin Moody, Bill Hardage, M. T. Shelton, Lester Barker, Crawford Cameron

Enid Hospital—Dan Rainbolt, M. T. Shelton, Ralph Crawford

Miami-Grove-Pryor Hospitals—Kenneth Mullins, Kenneth Romines, Fred Willhoite

Sayre Hospital—Bob Denny

Camp Hudgens

Three cabins, winterized and with bath facilities, were constructed at Camp Hudgens at a cost of \$14,947 and used this last summer. The cabins will accommodate eight boys and a counselor each. Dedication was held July 1, 1967. A sewer lagoon, sewer lines, and winterization and improvement of the water system were completed at a cost of \$23,352. Other development included construction of an outdoor chapel, renovation of the office building, and purchase of equipment. All projects were made possible by \$8,000 in the Cooperative Program, \$10,000 in the 1967 state WMU mission offering, and fund drives in various counties.

Boys Ranch Town

A swimming pool was constructed at Boys Ranch Town by Pad-dock Pools, Inc. and Harris Builders, at a cost of \$48,247.70. The pool and bathhouse were dedicated July 29 with R. C. Howard bringing the address.

Children's Home

The Oatley Anderson Memorial Cottage was completed at the Children's Home at a cost of approximately \$89,000 including furnishings. This is a family style one-story cottage for 12 children. Funds were received from the estate of Oatley Anderson of Chickasha.

Another cottage has been assured by Tom Lucas of Sentinel, a long-time friend of the home. Lucas provided funds for the Trade-Educational Buildings at Boys Ranch Town in 1961. Lucas is a very thrifty and successful farmer. He has never been married, but says the children at the home and Boys Ranch Town are his family. Plans are being drawn for this building which should be constructed soon.

Pryor Hospital

Grand Valley Hospital, Pryor, is in need of additional buildings due to overly crowded conditions. The Governing Board, administration and subcommittee are planning for the addition of a room that will house work area for maintenance and engineering. The cost is approximately \$12,000.

Another addition being planned is a building 82' x 60'. It will house two new service departments, Inhalation Therapy and Physical Therapy. It will also provide for a larger emergency room, laboratory, office and storage space and a nurses lounge. Estimated cost of this addition is \$124,800 or a total of \$136,800.

Sayre Hospital

The Sayre Hospital is planning to enlarge its facilities by adding an extended care facility with 24 beds, 8 private beds, a maternity section and additional office space. The only financial obligation which the convention will have is furnishings for the new addition. Sufficient operating funds are on hand to meet this obligation. The furnishings will cost from \$35,000 to \$50,000. Construction should be started before the end of 1967.

Oklahoma City Golden Age Homes

The Baptist Laymen's Corporation voted Aug. 18 to build an additional wing, with a capacity of 46 beds, to Lackey Manor in the Oklahoma City Baptist Golden Age Homes. The estimated cost is \$206,000. The Building Committee of the corporation was authorized to complete plans and the finance committee arrange financing. This will bring the capacity to 108 beds. The 62 beds now in use are all filled and others are requesting admittance. Charles Truhitte is president of the corporation. Additional information is found in the reports of the Board and Hospitals and Golden Age Homes.

Enid Hospital

For more than a year citizens of Enid have been engaged in a fund-raising drive to help enlarge and modernize the hospital. At the last report \$550,000 of an \$800,000 objective had been pledged.

Grove Hospital

An addition has been built to the Grove Hospital at a cost of over \$100,000. Local citizens raised about one-third of the necessary funds, and about one-third was available from operating funds. Eleven beds were added, along with new dining facilities, medical records, storage and office space. Construction has been concluded and the new addition is in use. This hospital has made tremendous strides in the short time it has been in operation.

(2) Motion carried to adopt the report.

(3) T. T. Crabtree, Putnam City Church, Oklahoma City, presented the report of the Committees on Nominations.

A. 1968 State Convention

Time: November 12-14, 1968

Place: First Baptist Church, Tulsa

Preacher: Stanley Jordan, First Church, Muskogee

Alternate: Douglas Manning, Southern Hills Church, Tulsa

B. Board of Directors of the convention:**Four-year nominations**

Kenneth Romines, Henryetta, North Canadian Association
 J. A. Allford, McAlester, Pittsburg Association
 David Field, Enid, Perry Association
 Mack Roark, Enid, Perry Association
 Wendell Taylor, Boise City, Panhandle Association
 Bob Woods, Seminole, South Canadian Association
 Mrs. M. M. Litrell, Muskogee, Muskogee Association
 D. A. Williams, Tulsa, Tulsa Association
 D. H. Corwin, Sallisaw, East Central Association
 Bob Hammons, Clinton, Concord-Kiowa Association
 Weldon Marcum, Miami, Northeastern Association
 Mrs. Dan Rainbolt, Blackwell, Kay Association
 Richard D. Phillips, Madill, Johnston-Marshall Association
 Mart Hardin, Frederick, Tillman Association
 Wilton Cook, Ardmore, Enon Association

C. Board of Trustees, Oklahoma Baptist University**One-year nomination**

Charles Hudson, Coalgate, Atoka Association

Three-year nomination

Finley Tinnin, Oklahoma City, Oklahoma County Association

Four-year nominations

J. M. Gaskin, Durant, Bryan Association
 Forrest Siler, Lawton, Comanche-Cotton Association
 Warren C. Hultgren, Tulsa, Tulsa Association
 Judge Ralph Hodges, Oklahoma City, Oklahoma County Association
 Robert Burks, Shattuck, Northwestern Association
 Roy Ferguson, Shawnee, Pottawatomie-Lincoln Association
 John Miller, McAlester, Pittsburg Association
 Mrs. George McDow, Checotah, Muskogee Association

D. Historical Commission**Three-year nominations**

M. J. Lee, Guymon, Panhandle Association
 Bill Sherman, Stillwater, Cimarron Association
 Stanley Jordan, Muskogee, Muskogee Association

(4) Motion carried to adopt the report.

(5) Jerold McBride, First Church, Ponca City, presented the report of the Committee on Committees.

A. Christian Life Committee**Three-year nominations**

J. Thomas Terry, Shawnee
 Mrs. Uel James, Norman
 Dan Pruitt, Lawton

B. Convention Building Committee**One-year nomination**

Frank Loveless, Madill

Three-year nominations

Forrest Jackson, Pryor

E. H. Smallwood, McAlester

Ed Stewart, Oklahoma City

Alvis Lindsey, Pond Creek

C. Foreign Missions Committee

Monroe Palmer, Collinsville

Mrs. R. C. Pettigrew, Oklahoma City

Robert Ross, Drumright

Charles Gregory, Midwest City

Weldon Stevens, Mannford

J. C. Crabbe, Blair

Richard Brooks, Lawton

D. Home Missions Committee

Robert Helmich, Pauls Valley

J. R. Stogsdill, Anadarko

Mrs. George Miller, Oklahoma City

Harold Jeter, Tulsa

Robert E. Lee, Perry

Leonard Sullivan, Heavener

Gale Pack, Blackwell

E. Program Committee

Murray Fuquay, Midwest City

Jerry Barnes, Shawnee

J. V. Porter, Oklahoma City

Calvin Ussery, Moore

Bob Lynn, Shawnee

Eugene Enlow, Tulsa

* Jim White, Tonkawa

(6) Motion carried to adopt the report.

(7) J. Harold Thompson, First Church, Choctaw, presented the following resolution.

"As a duly elected messenger of this convention I would like to move that the messengers of this convention go on record as suggesting to the co-operating churches that the church covenant which has long been a vital part of the fiber of Baptist life be made a necessary part of the entire polity of every segment of local church life."

(8) Motion made to refer resolution to the Resolutions Committee carried by a vote 312 for to 68 against.

54. Motion carried to adjourn until 7 p.m. Bill Smith, Garnett Road Church, Tulsa, led the convention in a closing prayer.

Wednesday Evening November 15, 1967

55. A pre-session music program was led by Gene Bartlett, beginning at 6:30 p.m.

(1) Hymns used were "Trust and Obey," and "When I Survey the Wondrous Cross."

(2) A special program of music was presented by a quartet composed of Jimell Badry, Bob Allen, Jim Chambers and Ric McClure.

56. President Gaskin called the convention to order at 6:55 p.m.

57. Herman Highfill, superintendent of missions, Frisco Association, led in prayer.

58. Charles Green, M.D., Lawton, led the devotional thought "The Ministry of Suffering."

59. The Falls Creek film, "Summer's Child," was premiered.

(1) Dr. Lackey spoke concerning the film and its use by the churches.

(2) Marty Young, producer of the film, was introduced.

(3) An offering was taken to apply on the cost of producing the film.

60. Gene Bartlett led the convention in singing "Victory in Jesus."

61. Joe Ingram, assistant executive secretary, gave the report on Tithers Enrolment Day. He reported 81,080 tithers enrolled in the churches, which was an increase of 21 per cent over the figure of one year ago.

62. Joe Ingram addressed the convention on the subject "The Cooperative Program Is the Best Way."

63. Gary Horton, professor of voice, Oklahoma Baptist University, Shawnee, was presented to the convention and he gave a concert of sacred music.

64. T. B. Lackey spoke on the subject "How Are Oklahoma Baptists Doing?" He called attention to the blessings of God upon us, the need for a spiritual renewal and enlargement of the Lord's work. He also pointed out some things for which we must be concerned.

65. Albert Lowther, superintendent of missions, Oklahoma County Association, led in closing prayer.

Thursday Morning November 16, 1967

66. Second Vice-president Robert Denny called the convention to order at 9 a.m.

67. Marvil Hawkins, minister of music, Kentucky Avenue Church, Oklahoma City, led in singing "Blessed Be the Name" and "Redeemed."

68. Sewell Farrell, superintendent of missions, LeFlore Association, led in prayer.

69. John Burns, Baptist Student Union director, Central State College, Edmond, led in the devotional thought "The Ministry of Prayer."

70. The report of Brotherhood and Evangelism was presented by J. A. Pennington, secretary of the Department of Brotherhood and Evangelism.

Brotherhood and Evangelism

J. A. Pennington, Secretary

"Say not ye, There are yet four months, and then cometh harvest? behold, I say unto you, Lift up your eyes, and look on the fields; for they are white already to harvest" (John 4:35).

As we look toward 1969 and the Crusade of the Americas it is so easy to say, "There are yet so many months until harvest." But the Lord, I am sure, would say to us today as he did to his disciples of old, "... the fields are white already to harvest." Our business is to put in the sickle, and reap. "Behold, now is the day of salvation."

The year 1968 is a year of preparation for the Crusade of the Americas. But it must also be a year of harvesting. We must not boast ourselves of tomorrow, but be busy, "while it is day," heralding the "Good News" of salvation to a lost and dying world. Bringing individuals into a personal encounter with Jesus Christ.

An intensive, warmhearted, evangelistic effort in 1968 will be the best preparation possible for the Crusade of the Americas in 1969. To this end let us continue our best efforts in personal witnessing, local church revivals, simultaneous revivals, area revivals, and all other legitimate means and methods to reach the people for Christ and church membership "now" for we have no promise of tomorrow. Today is the only day we can be certain of.

Statewide Evangelistic Conference

The conference in 1967 at Norman was the best attended of any conference we have had. The preaching was excellent and we experienced many high hours.

The 1968 conference will meet in First Church, Muskogee, Jan. 29-30-31. Our out-of-state speakers are: Philip Harris, Training Union Department, Southern Baptist Convention; Charles Howard, Buies Creek, N. C.; Manuel Scott, Calvary Church, Los Angeles, Calif.; Eual Lawson, Division of Evangelism, Home Mission Board, and Harper Shannon, First Church, Dothan, Ala., will be our Bible teacher.

The Crusade of the Americas 1968-69

The objective for the Crusade of the Americas is "Christ for the Americas." Believing that Christ is the only hope, this correlated program is designed to help churches in Oklahoma in the area of evangelism, outreach, mission endeavor and church member training. To this end we will seek to:

1. Encourage the direction of the total energies of Oklahoma Baptists toward a successful program of "Outreach Through Evangelism and Missions for the Years 1968 and 1969."

2. Discover the lost and unchurched persons in Oklahoma through a statewide census, Aug. 25-Sept. 4, 1968.

3. Kindle the fires of revival through the Crusade of the Americas Rally in each association the first two weeks of September, 1968.

4. Accelerate outreach through the Sunday schools of Oklahoma.

(1) Associational pastor-led church outreach workshops (last two weeks of September)

(2) Sunday school enrolment visitation emphasis (October-November 1968)

5. Cultivate and seek to win to Christ and church membership every lost and unchurched individual not enrolled in Sunday school through the Cultivative Commitment Witnessing Program. (Begin Oct. 20, 1968, and continue through Jan. 26, 1969).

6. Preach the gospel in sermon and song in a two-week simultaneous evangelistic effort in every church in Oklahoma either March 16-30 or April 6-20, 1969.

7. Establish mission work and churches in as many places as possible in Oklahoma using the efforts of Brotherhood and Woman's Missionary Union.

(1) Mission Bible classes

(2) Fellowship Bible classes

(3) Mission churches

(4) Mission Sunday schools

(5) Mission Vacation Bible Schools

8. Conserve outreach in evangelism and missions through the Training Union with:

(1) New member orientation program in each church.

(2) An accelerated program of total membership enlistment in the Church Member Training Program.

9. Continue with a perennial effort in evangelism using every means possible to give the message, "Christ the Only Hope" to every individual in the state.

Summary of Evangelism for 1966-1967

Association	1966	1967	Crusade of the Americas 1969 Simultaneous Revivals
Arbuckle	388	381	March 16-30
Atoka	177	240	April 6-20
Banner	240	207	March 16-30
Beckham-Mills	225	196	March 16-30
Bryan	226	217	April 6-20
Caddo	283	303	March 16-30
Central	322	494	March 16-30
Chickasaw	260	175	April 6-20
Cimarron	544	543	March 16-30
Comanche-Cotton	740	877	March 16-30
Concord-Kiowa	300	375	March 16-30
Craig-Mayes	315	287	March 16-30
Delaware-Osage	374	455	March 16-30
East Central	189	263	March 16-30
Enon	330	392	April 6-20
Frisco	329	268	March 16-April 20
Johnston-Marshall	57	137	March 16-30
Kay	278	321	March 16-30

Leflore	341	343	April 6-20
Mullins	371	374	March 16-30
Muskogee	617	597	April 6-20
North Canadian	342	325	April 6-20
Northeastern	313	354	April 6-20
Northwestern	135	215	March 16-30
Oklahoma County	3,500	3,602	April 6-20
Panhandle	165	185	April 6-20
Perry	255	215	March 16-30
Pittsburg	329	245	March 16-30
Pottawatomie-Lincoln	574	475	April 6-20
Rogers	181	266	April 6-20
Salt Fork	79	140	April 6-20
Sans Bois	150	172	April 6-20
South Canadian	274	236	March 16-30
Southwest	416	413	March 16-30
Tillman	112	97	April 6-20
Tulsa	2,027	2,293	April 6-20
Union	633	852	March 16-30
INDIANS			
Cherokee	194	131	April 20-May 4
Chi-Ka-Sha	24	28	April 20-May 4
Choctaw-Chickasaw	48	32	April 20-May 4
Muskogee-Seminole-Wichita	65	67	March 31-April 13
TOTALS	16,700	17,788	

Goals

Last Three Years Record of Baptisms

Year	Baptisms	Transfer by Church Letter
1964	16,207	28,285
1965	16,193	26,923
1966	16,700	28,972

Peak Years in Baptisms

Year	Baptisms	During Simultaneous	Churches Participating
1950	20,251	8,117	791
1952	20,247	6,560	653
1954	22,490	7,614	829
1955	22,702	9,260	1,028
1956	20,554	6,667	906

Highest year in baptisms was 1955 with 22,702 for baptism, 9,260 during simultaneous revivals, and 1,028 churches participating. This is also the year for the highest number of churches participating during a simultaneous effort.

Goals for Oklahoma During 1969

Baptisms—25,000

Transfer of Church Letters—35,000

100 per cent of our associations co-operating in the Crusade of the Americas.

80 per cent of our churches co-operating in the Crusade of the Americas simultaneous revivals at the same time and for the full time.

Brotherhood

The new program of Brotherhood work which places men, young men and boys in missionary education and mission involvement has been well received by our churches. There are many encouraging signs of interest and enthusiasm. An adequate evaluation of the work is not possible because of the newness of the organization and materials, but indications are good.

All of the training books are now ready and available. To acquaint you with these books, they are listed below with a brief statement of their purpose:

The Brotherhood Program of a Baptist Church by George Euting—This book outlines the task of the Brotherhood and gives the total concept of Brotherhood work.

Missionary Education for Baptist Men by George Euting, **Missionary Education for Baptist Young Men** by Norman Godfrey, and **Missionary Education for Baptist Boys Through Royal Ambassadors** by Edward Hurt are the methods books on how to organize and conduct programs of work for the three separate units.

Church Study Course credit is now available on all of the above books in Category 21.

The missionary crusade in Nevada, Oct. 3-9, 1966 was a thrilling experience. During the crusade 48 men served 35 churches and missions. The men did many things to assist the churches in Nevada, such as, census taking, visiting, witnessing, testimonies, work on buildings, revivals, etc. Measurable results showed 52 professions of faith, 39 additions by letter, 137 rededications, and 2,015 visits made.

The first World Missions Conference was conducted at Ridgecrest on June 22-28, 1967 by Woman's Missionary Union and the Brotherhood Commission. The success of the conference was attested by the more than 2,300 who registered for the meeting.

The program of Brotherhood work in 1968 will follow the convention theme of ministering. Since mission action is a part of the task of the Brotherhood, this should present some real challenges.

In preparation for the Crusade of the Americas in 1969, the Brotherhood will be doing all it can to promote vital spiritual preparation to involve men in witnessing and any other thing that will allow God to send a great spiritual revival in our midst.

Dates to Remember in 1968

Baptist Men's Day	January 28
World Missions Week, Glorieta	July 25-31
Area Training Session	September 13-14
Area Training Session	September 20-21
Area Training Session	September 27-28
Area Training Session	October 4-5
Baptist Men's Conference	November 11-12

Royal Ambassadors

Preliminary reports indicate an increase of 22 churches with RA work and a decline of 60 chapters over the year before, leaving a total of 550 churches with RA work and 1,027 chapters. The total number of chapters tends to fluctuate from year to year because of the number of multiple chapters in the churches.

The 1967 state RA Congress meeting in Oklahoma City had an attendance of 2,400. Those attending elected the following state officers: Steve Wilson, Duncan, president; Scott Wolf, Okmulgee, vice-president, and Owen Finley, McAlester, secretary. The 1968 Congress will be held March 2 at Oklahoma Baptist University, Shawnee.

The Fourth National RA Congress is to be held in Oklahoma City, Aug. 13-15, 1968, with about 10,000 boys and leaders in attendance. Local preparation is being made by a steering committee composed of Chairman Bob Banks, Cleeta John Rogers, Don Donalson, Joan Harvison, J. A. Pennington and Eugene Stockwell. Oklahoma's attendance goal is 3,000.

Camp Hudgens Report

Camp Hudgens continues to progress in terms of development and camper attendance.

Three cabins providing for eight boys and a counselor were constructed at a cost of about \$5,000 each and were in use this summer. Sewer and water improvements, which included a sewage lagoon and winterizing of the water system, were made at a cost of \$23,352. All of these improvements will now make it possible for the camp to be used throughout the year. It is planned that a new unit lodge, including bath facilities for the tent unit will be constructed for 1968.

Camp attendance hit a new high with 856 boys and leaders present. There were 121 decisions, including 27 professions of faith, 44 rededications and 50 for church-related vocations.

(1) Members of the staff were introduced.

(2) Eugene Stockwell spoke concerning Brotherhood work.

(3) Bob Banks presented the state Royal Ambassador officers, and they spoke concerning the different areas of work.

(4) J. A. Pennington spoke concerning the work of evangelism.

71. Motion carried to adopt the report.

72. Porter W. Routh, executive secretary-treasurer, Executive Committee, Southern Baptist Convention, spoke on the subject "Ministering to the Whole Man in the Whole World."

73. V. L. Stanfield, professor of preaching, New Orleans Seminary, New Orleans, La., spoke on the subject "Ministering Through the Seminaries."

74. Motion carried to delay the beginning of the afternoon session until 2 p.m. in honor and memory of John T. Daniel. Funeral services were scheduled for 1 p.m., Trinity Church, Oklahoma City.

75. The Oklahoma Baptist University report was as follows:

(1) Charles Green, M.D., president of the Board of Trustees, presented the report.

Oklahoma Baptist University

Grady C. Cothen, President

The opening of the 1967-68 academic year marks the beginning of the second year of the administration of OBU's 10th president, Grady C. Cothen. During the summer of 1967 the position of assistant to the president was reactivated. Robert L. Lynn, former managing editor of the All-Church Press in Fort Worth and an OBU alumnus, was chosen to fill the position. Lynn began his duties July 1 and has

from the beginning demonstrated his remarkable ability in his administrative tasks. Also coming from the employment of the All-Church Press is J. Thomas Terry, OBU treasurer and comptroller, who replaces Gene T. Lucas.

Enrolment in the university reached 1,463 for the fall semester and 1,336 during the spring semester of 1966-67 with a total of 19 persons enrolled for extension instruction in religion during the year at the center in Oklahoma City. Student body came from 37 states and 17 areas outside the continental United States; 61 Oklahoma counties were represented with the largest enrolments from Pottawatomie, Oklahoma and Tulsa counties; every Baptist association in the state had students attending the university. Early registration for the 1967-68 academic year is substantially higher than in previous years, and student housing is at full capacity; both of these factors indicate another year of somewhat increased enrolment.

Two dormitory units for women (housing 56 students) were added to the university residence hall complex for the first semester, 1967-68. The women's dormitories with 560 occupants were filled beyond the normal capacity of 533. Brotherhood Dormitory had 371 residents as classes began in September. The over-all increase in dormitory occupancy in comparison with first semester 1966-67 is almost 7 per cent. The university continues to house approximately two-thirds of the student body.

During the fiscal year which ended May 31, 1967, the university showed a net increase in assets of over \$247,000 bringing the total (net of reserves) to \$11,700,000. During the year the bonded indebtedness of the university was reduced by \$68,000 to a new balance of \$1,987,000. The current fund reserve for operations stands at \$150,000, a decrease of \$76,000.

Current fund income received during the fiscal 1967 was in excess of \$2,024,000 with tuition and fees amounting to \$780,000 of this total. Endowment earnings during the same period were \$128,000 and gifts and contributions to the university amounted to \$425,000, which includes \$300,000 for operations from the Baptist General Convention of Oklahoma. In addition to that for current operations, the Baptist General Convention allocated \$94,500 for building fund and \$52,750 for the university's endowment fund.

The endowment fund held by the Baptist Foundation of Oklahoma, showed an increase of \$78,000 during fiscal 1967. Approximately \$127,000 in university scholarships was granted to students and over \$88,000 in outside scholarships from churches, corporations and individuals was issued to students during the fiscal year.

At the time of the writing of this report (early September), 902 scholarships had been issued for the first semester, 1967-68. Of these 236 were given to ministerial students, mission volunteers and ministers' dependents. Churches and associations afforded financial assistance to 96 students through the church scholarship program.

The OBU faculty for 1967-68 consists of 108 faculty members, 22 of whom are part-time instructors, 86 are full-time in instruction or

administration and five are on leave of absence (two of these are serving universities abroad and two are completing requirements for advanced degrees). Twenty-two of the faculty and administration possess doctoral degrees in their teaching fields. New instructors have been added to the instruction staff for the 1967-68 academic year in business, education, English, French, German, mathematics, music, nursing, psychology, and speech; additional professional staff members include personnel in financial aid, the library and student personnel services.

The accreditation of the university at the baccalaureate degree level was renewed by North Central Association of Colleges and Secondary Schools following an inspection earlier this year. The college was commended for its faculty strength and loyalty to the institution, for student quality and performance and for the sound growth in plant and equipment resources since initial accreditation in 1952. The institution is currently under consideration for membership in Mortar Board, national women's honor society after inspection visits by this group during the last two years. Faculty activities during the present year will center on continued examination and revision of the baccalaureate degree program and review of the teacher education program in preparation for a visit for possible accreditation by the National Council for Accreditation of Teacher Education (NCATE).

The university holds membership in the American Association of Colleges for Teacher Education and is accredited by North Central Association, the National League for Nursing, and the National Association of Schools of Music. Programs leading to standard certificates in elementary and secondary education are approved by the Oklahoma State Department of Education.

OBU offers degrees in 25 major fields in the College of Liberal Arts and in seven major areas in the College of Fine Arts. OBU is one of only a small number of schools offering degrees in hospital administration and a Bachelor of Science and Registered Nursing certification for completion of a four-year nursing program. OBU's nursing program was the first such accredited degree in Oklahoma, and the first in a Southern Baptist college.

The College of Liberal Arts offers majors in art, business, economics, English, French, German, Spanish, history, hospital administration, mathematics, music, philosophy, physics, religion, biology, chemistry, education, government, home economics, journalism, nursing, physical education, psychology, sociology, and speech. In addition programs are offered in pre-professional courses—dentistry, law, medicine, pharmacy, engineering, medical technology, theology and public health.

Among the special programs offered by the College of Liberal Arts were two outstanding summer presentations. The European Study Program involved over 30 students and instructors in a study tour of Western Europe, which included appropriate course work in art, literature, history and government. The High School Academy offered a preview of college work to high school juniors with superior aca-

demic records. The 1967 academy involved approximately 60 juniors, primarily from Oklahoma and neighboring states, in classwork, social activities, and a special interdisciplinary seminar on Twentieth Century Man.

The Warren M. Angell College of Fine Arts offers the following degrees: Bachelor of Music in vocal music, church music, instrumental music, piano pedagogy, Bachelor of Music Education in vocal music, instrumental music, combined vocal and instrumental music.

The College of Fine Arts in the 1966-67 year has shown an increasing growth along the lines of academic development, promotion of OBU in the state and across the country, and a high level of individual student achievement. This is the culmination of years of encouragement of each faculty member to develop himself as an individual and as a teacher, and to apply the same principles in his dealings with students.

In addition to faculty and student recitals and special programs for stated occasions, outstanding events in the College of Fine Arts 1966-67 included television performances on the Bell Telephone programs, "Campus Talent '66," in the fall and spring, the WKY-TV "Christmas on the Campus," two piano workshops on campus with the piano duo "Nelson and Neal" and a band workshop. Tours of choral groups included the OBU Singers, a small group from the Bison Chorale which toured the Far East, summer '67; the Bison Glee Club through the mid-South; the Bisonettes, Missouri, Kentucky and Oklahoma. The OBU Choral Society performed the "Damnation of Faust" by Berlioz with the Oklahoma City Symphony at the new Music Center and performed "St. Paul" by Mendelssohn, "Christmas Oratorio" by Saint-Saens, and "The Resurrection Story" by Claud Almond at home in the Chapel. The Chapel Choir performed twice weekly during the school year for the regular chapel assemblies.

Two-thirds of the classes at OBU are for fewer than 20 people. Seven large lecture classes meet in the specially equipped Yarborough Auditorium, which has a seating capacity of 400.

There are 58 campus organizations and activities at OBU, providing a continuous flow of social activity in the atmosphere of a Christian school.

Through the years the Department of Religion has played a key role in preparing young men and women for responsible positions of leadership in the Southern Baptist Convention. OBU has been the starting point for a great number of pastors, ministers of education and ministers of music. OBU is a world conscious university, with approximately 135 graduates currently serving as foreign missionaries. In the 1966-67 school year 179 students were preparing for the ministry. Through the Ministerial Alliance they reported preaching 3,318 sermons, traveling 251,031 miles, speaking with the unconverted 2,018 times. They witnessed 1,007 conversions and 548 additions to churches.

OBU produced two national sports champions during the 1966-67 school year. The basketball team, coached by Bob Bass reached the

finals in the NAIA championship competition for the third year. Al Tucker was named All-American for the third time, and Coach Bass was designated NAIA Coach of the Year. Three track stars were named to the All-American cross country team; Pat McMahon won the NAIA national championship for the second time; Willie Rios was named to the All-American track and field team as well as the cross country team.

(2) Motion carried to adopt the report.

(3) The Oklahoma Baptist University Glee Club, under the direction of Warren Angell, presented several musical numbers.

(4) Grady C. Cothen, president, gave recognition of the gift to Oklahoma Baptist University from the estate of Mrs. Louise M. Prichard.

A. Tribute was paid to Mrs. Prichard by the university.

B. H. H. Hobbs, First Church, Oklahoma City, spoke concerning Mrs. Prichard and her generous Christian life.

C. Mrs. William Ratcliffe, granddaughter of Mrs. Prichard, spoke to the convention.

D. The Glee Clubs sang "Were You There."

(5) Dr. Cothen brought the annual address of the president.

(6) The Glee Clubs closed the hour with a special musical number.

76. J. C. Segler, Crown Heights Church, Oklahoma City, moved that the message of Dr. Cothen be printed and made available to all of our churches in Oklahoma. Motion carried.

77. Charles Green closed this session of the convention with prayer.

Thursday Afternoon November 16, 1967

78. President Gaskin called the convention to order at 2 p.m.

79. Ron Carlberg, minister of music, First Church, Nicoma Park, led the convention in singing "Blessed Assurance," and "Amazing Grace."

80. Cecil Baggett, moderator, Sans Bois Association, led in prayer.

81. Lloyd Minter, general counsel, Phillips Petroleum Company, Bartlesville, led the devotional thought "The Ministry of Fellowship."

82. The report on Public Relations and Radio and Television Commission was presented by Joe Ingram.

Public Relations

Joe L. Ingram, Secretary

Someone has said that "Public Relations is doing the right thing in the right way and letting people know about it." This describes what the Public Relations Department tries to do as it acts in an advisory capacity to convention departments and agencies in the

production of posters, brochures, program folders, direct mail pieces, layout designs; provides newspapers, radio stations, television stations and wire services with comprehensive and objective information concerning all major convention meetings and speaking engagements for convention personnel, and upon request, assists churches in PR programs.

Floyd A. Craig resigned on May 1 as director of communications to become director of public relations for the Southern Baptist Convention's Christian Life Commission, Nashville, Tenn. For five years, Craig gave progressive and imaginative leadership in the field of communications.

He was succeeded in this job by Miss Joan Harvison, who had worked with the convention's PR Department for nearly three years, serving first as staff writer and later as assistant director of communications.

Production of "Summer's Child," a 28-minute documentary movie about Falls Creek Baptist Assembly, near Davis, has been one of the major responsibilities of the PR office this year. Marty Young of Dallas was producer of the movie, filmed in color on location at the encampment this past summer. He was assisted by Floyd Craig.

Another peak in the PR program was the intensive emphasis on Oklahoma Baptist University and Baptist Student Union work prior to the special called session of the state convention on May 19.

The special emphasis, designed to call attention to the urgent needs in Oklahoma Baptists' ministry to college students, involved direct mail to pastors and state news media, a series of feature stories on BSU directors and OBU, complete news coverage of the convention, and a follow-up program of district rallies.

From a news standpoint, the biggest project of the year for the PR Department continued to be Falls Creek.

Extensive publicity of the 50th anniversary assemblies included articles in a major percentage of the state's daily and weekly newspapers, film clips used on all Oklahoma City television stations, and numerous interviews taped for radio usage.

Radio coverage of the assembly also included three half-hour programs produced by the PR department in co-operation with the Southern Baptist Radio and Television Commission and broadcast over six Oklahoma radio stations.

"Newsbreak," a five-minute weekly program of religious news, has doubled its outlets this past year and is now being broadcast over 26 Oklahoma stations.

The Public Relations Committee is composed of: Lowell Milburn, Kermit Schmidt, Newman Antonson, Alvin Hedin, Robert Haskins, Charles McBee, Everett Smalts, Paul Graham.

(1) Joan Harvison, director of communications, spoke to the report.

83. Motion carried to adopt the report.

84. R. C. Miller, Oklahoma annuity secretary, Annuity Board, Southern Baptist Convention, presented the report of the Board.

Annuity Board

The new Southern Baptist Protection Program officially goes into effect on Jan. 1, 1968, although the benefits under it are being given currently. The new program, made up of three plans, Plan "A", Plan "B" and Plan "C", provides substantial increases in benefits formerly offered as well as new benefits. **The increased benefits in Plan "A" include:**

1. **Disability**—is the same amount the member would have received at age 65, with no maximum. Previously, disability provided a maximum of \$900 a year.

2. **Widow**—benefit may be 40 per cent of the amount a member would get at age 65. Widow benefits previously were on a step-up basis taking six years to reach maximum coverage.

3. **Retirement**—Additional retirement benefits may be obtained by participating in Plan "B" (formerly Age Security Plan) and/or Plan "C" (Variable Benefit Plan).

New Benefits Added to Plan "A"

1. **Child Benefit**—Each unmarried, dependent child (up to four) under age 18 will get this benefit as follows:

a. If a member dies or becomes disabled, or retires at age 65 or after, each child will get 15 per cent of the amount the member would have received at age 65, or is receiving.

b. Under early retirement before age 65, each child will get 15 per cent of all retirement credits the member earned before reduction for early retirement was made.

2. **Educational Benefit**—A maximum of \$2,400 is payable to each unmarried, dependent child for the initial four years of full-time study immediately beyond high school as follows:

a. If the member dies or becomes disabled, or retires at age 65 or after, each child will get 40 per cent of the amount the member would have received at age 65, with a \$600 a year maximum.

b. Under early retirement before age 65, each child will get 40 per cent of all retirement credits the member earned before reduction for early retirement was made, up to a maximum of \$600 a year.

3. **Dependent Parent Benefit**—If no wife survives you, a qualified, dependent parent will receive the widow benefit.

Beginning on Jan. 1, all churches will be billed for the total dues of the program. For an adequate retirement program, the Annuity Board and the state conventions recommend 10 per cent of total salary of the member be put into the program. If a church pays its pastor less than \$4,000 a year, and desires to do so, it may pay 10 per cent dues on a \$4,000 basis to build greater benefits. There is no change in the cost. In fact, the Program eliminates the step-up in dues at age 60 which was required in the former plan.

Special Notice . . .

The Annuity Board offered the benefits of the new Protection Program more than a year before it was scheduled to go into effect so every minister could have the new benefits immediately. Anyone joining the program (after Jan. 1, 1968) will have full benefits after one year of continuous participation. The provisions on delayed participation in the new program states that to be eligible for full benefits one must join the program:

- a. During the first year from the date of inauguration (1-1-68); or
- b. One year from the date he first became eligible; or
- c. One year from the date of his 25th birthday, whichever is the latest date.

If he fails to join under one of the above, the amount of benefits for all except retirement shall be reduced proportionally by the number of years he delays in joining.

Southern Baptist Convention Report—January-July, 1967

Annuity Benefits Paid—\$2,692,809.13. Relief Benefits—\$87,433.14.

New members enrolled in: Southern Baptist Protection Plan—867. Life Benefit Plan—937. Health Benefit Plan—2,003.

Oklahoma State Convention Report—January-July, 1967

New members in Southern Baptist Protection Plan—60.

New members in Life Benefit Plan—38.

New members in Health Benefit Plan—57.

Percentage of churches in Southern Baptist Protection Program—52 per cent.

Number of state Baptist Agencies 16; The agencies in the program are: Baptist Memorial Hospital, Oklahoma Baptist Children's Home, Enid General Hospital, Grand Valley Hospital, Stillwater Municipal Hospital, Miami Baptist Hospital, Oklahoma Baptist University, Perry Memorial Hospital, Sayre Hospital, Bristow Memorial Hospital, Cordell Memorial Hospital, Hugo Golden Age Home, Grove General Hospital.

(1) R. C. Miller spoke to the report.

85. Motion carried to adopt the report.

86. J. M. Wood, minister of music, First Church, Muskogee, presented the report of the Christian Life Committee.

Christian Life Committee

Although a new era of Southern Baptist acceptance of Christian social responsibility seems to have dawned during the past several years, it is evident that we must approach the critical problems of our day as Christians whose faith compels us to chart the course of our life and behavior in the light of the revelation of God in Jesus Christ.

That we live in critical times is an axiom. Billy Graham recently said: "It is hardly necessary for me to inform anyone today that we are in the midst of one of the most far-reaching and devastating crises

in world history and spiritual convulsion is taking place so rapidly and so extensively that any analysis becomes difficult." Elton Trueblood points out the glaring weaknesses of the churches today in meeting the needs. He says: "Whether our religion is segregated from common life by being limited geographically (i.e., to a religious building), or temporarily (by undue emphasis on one hour a week, which is usually Sunday morning), or limited in personnel (by the assumption that religion is the responsibility of a special professional class called clergy), the damaging effect is the same. . . . When we think of religion as what transpires on Sunday morning, the harm lies in the tendency to suppose that what goes on at other times, in factories and offices, is not equally religious."

In the face of the new theology and new morality, there is hope. James Stewart of Edinburg says: "The very disillusionment of today is the raw material of the Christian hope." Graham adds: "Even a casual reading of the New Testament would thrust upon us the conviction that within these pages lies a message of hope to the human race in every generation under all conceivable circumstances."

The Christian Life Commission of the Southern Baptist Convention is leading in creating a concern among Southern Baptists for applying Christian principles in every area and relationship of life.

A new committee structure has been developed within the Christian Life Commission, making it possible for the commission members to become more directly involved and to give more specific guidance to the work of the agency.

Sunday School Board publications in general and Training Union materials in particular provided outstanding co-operation in channeling to the various Southern Baptist publics the Commission's emphases concerning the application of Christian principles to daily life. The **Baptist Program** was also especially helpful in carrying articles to pastors and educational directors. Such other agencies as the Home Mission Board and the Radio and Television Commission have been keenly alert to ways in which they could help emphasize the ethical imperatives of the Christian gospel.

All Southern Baptist Christian social ethics seminary professors were brought together for the first time for conferences with the commission staff concerning the convention's needs in the field of applied Christianity. Insights gained in these conferences at Glorieta in August are proving to be helpful to the Christian Life Commission in particular and to the Southern Baptist General Convention in general.

Written materials, produced by the staff or solicited from competent authors, reached a total circulation of 53,736,023, representing an increase over 1964 of 24,122,610. Distribution of pamphlet literature on applied Christianity was likewise nearly doubled. One new book on citizenship for Christians by the commission's executive secretary was published in the Broadman Readers Plan during the year; and several other books, which the commission's staff either wrote or were instrumental in helping to get written and published, received

excellent distribution during the year. The Glorieta conferences produced a definitive manuscript on gambling which was published by Broadman Press Aug. 1, 1966. The Ridgecrest conferences on alcohol produced one volume by Wayne Oates and another by William S. Garmon, both to be published by Broadman this year. Five editions of "Light," the commission's occasional newsletter, including special issues on narcotics, alcohol, and war and peace, were prepared and distributed. A substantially enlarged ministry of helping pastors, seminarians, and church leaders with special concerns in the field of Christian social ethics was carried out by conferences, speaking, correspondence, personal counseling, and campus visitation.

Oklahoma Christian Life Committee

The state Christian Life Committee has worked closely with the Southern Baptist Christian Life Commission. The following joint projects are in immediate prospect:

1. Development of a pamphlet for associational Christian Life Committees.
2. Development of a "how to do it" pamphlet for local church Christian Life Committees.
3. Make resources—tracts and conference materials—available to associations and churches.

In co-operation with the Home Mission Board and Christian Life Commission, we will have a statewide Race Relations Conference in Oklahoma City on Feb. 9. Race Relations Sunday will be Feb. 11. On this day, pastors might preach a sermon on race relations or exchange pulpits with Negro, Indian, and Mexican Baptist churches. Sunday schools might have special guests from other races in their assembly programs.

With the growing alcoholism problem and the rising action by the liquor industry to legalize liquor by-the-glass for sale in any eating place, we need to face this challenge unitedly and speak with a clear and factual voice. We commend the Sooner Alcohol-Narcotics Education organization for their continuing efforts against the liquor traffic.

J. M. Wood, chairman, Carlos Knight, Leon Sewell, Frank Loveless, Melvin Moody, Robert Y. Audd, Mrs. H. J. Merritt, Carl Chism and Don Demeter

(1) Ross McLennan, executive secretary of Sooner Alcohol-Narcotics Education of Oklahoma, spoke to the report.

87. Motion carried to adopt the report.

88. J. T. Roberts, secretary, Department of Missions, and business manager of Falls Creek, presented the report of the department.

Department of Missions

J. T. Roberts, Secretary

This has been a year of transition in the Department of Missions. Each member of the staff except one is either new in the department or has a new position.

Our department continues to major in three general areas of missions: work with National Baptists, language missions and associational missions. Two associates help direct the work of this department. Henry Chennault became director of work with National Baptists on Jan. 1 of this year. Laddie Adams, who has been in the department approximately one year, is directing the language mission work. Other members of the staff are: Mrs. Mildred Streeter, state Indian WMU field worker; and Mrs. Agnes Watkins, Mary Hill, Linda Johnson and Mrs. Judy Thompson, office secretaries.

Associational Missions

The Baptist General Convention of Oklahoma is composed of 37 associations. It is the purpose of the Department of Missions to work with and assist these associations and their missionaries as needed to carry on an effective program of state missions.

From the new mission and church locations fund set up by the state convention and administered by the Department of Missions the following associations have received the specified amounts since Oct. 1, 1966: Central—\$4,675.45; Comanche-Cotton—\$4,472.20; Concord-Kiowa—\$300; Northwestern—\$1,762.20; Perry — \$4,217.70; Tulsa—\$6,810.10, and Union—\$10,515.85.

The following associations have new superintendents of missions since the last convention: Pottawatomie-Lincoln, James Maxwell; Central, A. A. Brady; Kay, Jim White; Comanche-Cotton, Bob Lovejoy, and Salt Fork Association, Jere Mitchell.

Schools of Missions

We are planning a schedule for schools of missions in our state that will enable each association to have a school every five years. Some objectives for special emphases in schools of missions programs are: (1) stimulate soul winning, (2) encourage organization of local missions, (3) inspire concerted prayer for missions, (4) increase financial support of missions, and (5) secure life commitments to mission service.

Six of our associations had schools of missions with 116 churches participating last year. These schools reported 20 conversions and 49 volunteers for special service. Six associations will have schools of missions in 1968.

State Pastors' Retreat

Both the Rural Church Conference and the Summer Seminar for Preachers have served a very real purpose since their inception a number of years ago. However, in recent years the interest and attendance have gradually declined to the extent that the State Missions Committee in their meeting on Sept. 6 recommended that these two activities be discontinued and that in lieu of these we have a State Pastors' Retreat, May 14-17, 1968, at Falls Creek Baptist Assembly. The program personnel will be Jack Stanton, associate, Department of Evangelism, Home Mission Board, preacher; Jesse J. Northcutt, dean of the School of Theology, Southwestern Seminary, and Roy L. Honeycutt Jr., Midwestern Seminary.

Student Summer Missions

The Home Mission Board employs college and seminary students to serve as summer missionaries in the various states and areas of home mission work under the supervision of the state missions department and the local missionaries. The purpose of student summer missions is to meet mission needs while providing an opportunity for students to discover their interest and aptitudes for mission service. Seventeen of these students were assigned to our state for the summer of 1967.

Student	Home Town	Place of Service
Ethan Book Jr.	Frederick, Md.	Grace Rescue Mission, Oklahoma City
Peggy Brown	Owensboro, Ky.	Atoka Association
Donna Cannon	Easley, S. C.	East Central Association
Barbara Edwards	Pleasureville, Ky.	Frisco Association
Brad Hughes	Norfolk, Va.	Panhandle Association
Jerrion Jones	Oklahoma City, Okla.	Baptist Education Center, Oklahoma City
Flora Key	Memphis, Tenn.	Baptist Education Center, Tulsa
Charles Lance	St. Simons Isl., Ga.	Muskogee Association
Joan Mann	Springfield, Ky.	Enon Association
Carmen Reeves	Jonesboro, Ark.	Frisco Association
Janie Richards	Violet, La.	Baptist Education Center, Oklahoma City
Wanda Robinson	Spencer, Okla.	Baptist Education Center, Oklahoma City
Lillian Schallenberg	St. James, Mo.	Frisco Association
Judith Simpson	Princess Anne, Md.	Enon Association
Linda Stewart	Jacksonville, Fla.	Frisco Association
Judy Striplin	Norman Park, Ga.	East Central Association
Gertie Talton	Farmerville, La.	Baptist Education Center, Tulsa

Seminary Extension

The six Southern Baptist seminaries recognizing that many people who desire to attend seminary cannot do so, created the Seminary Extension Department to provide training for ministers and other Christian leaders in Bible study and other religious subjects.

The strategy is simple. Trained men can train others also. Local pastors who are seminary graduates teach courses using study guides prepared by Baptist seminary professors and other noted Christian leaders.

This work will be promoted through the Department of Missions in the three general areas of associational missions, language missions and work with National Baptists.

Christian Social Ministries

The objective of the program of Christian social ministries is to work with and assist churches and associations to provide a Christian witness through special missions actions such as—mission centers, rescue mission homes and migrant ministries. We have a week-day school in Tulsa in connection with National Baptist Education Center. Mrs. Valadean Gardner is the director.

We support both the Grace Rescue Mission and the Good Will Center in Oklahoma City. Grace Rescue Mission is under the direction of W. E. Cook and Downtown Church. John Hawk is the director of the Good Will Center.

We are looking forward to participating in the migrant ministry in the near future.

Language Missions

Thirty-four missionaries served part or all of 1967 in the area of language missions. Twenty-nine of these missionaries work with

our Indian people and the remainder work with our Spanish-speaking people or our deaf friends. In addition to this number of missionaries employed by our mission boards and local forces, we have a large number of Indian pastors who receive no financial support or assistance from any area other than their own pastorate. We have six congregations in Oklahoma who have work with the deaf that carry on their work locally with the use of laymen or their own church staff members.

Almost all of the Spanish-speaking work in Oklahoma is financed on the local level.

Indian Falls Creek Assembly had a total registration of 1,232 in 1967. This was the first year of an assembly eliminating the weekend. We had 131 decisions for Christ.

The state Spanish Camp, in its fifth year, met at Southwest Baptist Assembly with close to 100 registered during the week.

The Deaf Assembly at Falls Creek was a great success this year with approximately 75 in attendance.

We've had marked progress in many areas, and we are planning much expansion in training among language leadership in 1968.

Work with National Baptists

This has been a significant year for National Baptists in Oklahoma. F. D. Moon who served so capably as executive secretary-treasurer retired and was succeeded by R. S. Corbin, pastor of First Street Baptist Church, Chickasha. W. K. Jackson, pastor of St. John's Baptist Church, Oklahoma City, succeeded J. P. Patterson as president of the Oklahoma Baptist State Convention.

The spirit of co-operation between Southern Baptists and National Baptists can be seen tangibly in the erection, completion, and dedication of the new BSU building at Langston. This \$60,000 structure is the product of our joint work. Dedication for this building was held on Sept. 29.

Several other very significant accomplishments were made last year under the fine dedicated Oklahoma Baptist State Convention leadership.

(1) The fifth Annual Youth Assembly at Falls Creek registered 128 and 94 decisions were made.

(2) The BSU work at Langston is under the leadership of a new director, Stanley Bagley. This work is a part of the total BSU program carried on by the Baptist General Convention of Oklahoma.

The personnel of this phase of our state mission work is—

State director	Henry Chennault
Executive secretary-treasurer	R. S. Corbin
Center director, Oklahoma City	W. Taft Watts
Center director, Tulsa	Lundy Savage
BSU director	Stanley Bagley
WMU executive-secretary	Johnnie Pearl Coffey

Summary of Missionary Reports

The monthly reports of our missionaries, associational, city, language group and National Baptists, indicated the following information:

Summary	Sept., 1966 thru Aug., 1967
Professions of Faith	2,051
Additions by Baptism	1,134
Additions by letter or statement	792
Church and Mission Visits	7,208
Sermons and Addresses	20,999
Tracts and Scriptures	116,306
New Churches Constituted	16
New Missions and Institutional Services Started	12

Falls Creek Assembly

J. T. Roberts, Business Manager

The 1967 record for the seven separate assemblies is as follows:

Assembly	Att.	Professions of Faith	Special Service	Other De- cisions
National Baptist	128	6	25	63
Indian	1,232	29	11	91
Deaf	100	3	—	1
General Assemblies	26,414	491	738	3,123

The speakers for the seven assemblies were as follows:

June 12-16—(National Baptist Assembly) Eddie Ward, pastor, Macedonia Church, Guthrie, Okla.

June 19-25—(Indian Assembly) Bill West, pastor, River Oak Church, Houston, Texas

June 23-25—(Deaf Assembly) George B. Joslin, missionary to the deaf, Garland, Texas

July 17-22—Charles Taylor, evangelist, St. Louis, Mo.

July 24-29—John Bisagno, pastor, First Southern Church, Del City

July 31-Aug. 5—Sam W. Scantlan, supervisor of buildings and grounds, Falls Creek Assembly, Davis, Okla.

Aug. 7-12—Grady Cothen, president, Oklahoma Baptist University, Shawnee, Okla.

The Bible study each morning of the general assemblies was taught by the following:

July 17-22—Richard Hopper, pastor, First Church, Ardmore

July 24-29—Richard Peterson, pastor, First Church, Stillwater

July 31-Aug. 5—Stanley Jordan, pastor, First Church, Muskogee

Aug. 7-12—C. E. Garrison, pastor, first Church, Altus

1968 Dates and Speakers

The dates and speakers for the 1968 assemblies will be:

June 17-22—Indian Assembly, Bob Willets, White City Church, Tulsa

June 24-28—National Baptist Assembly, Lundy Savage, director, Baptist Educational Center, Tulsa

July 3-6—Deaf Assembly, Jerry St. Johns, director of the deaf, Mississippi State Convention

July 15-20—Wayne Ward, Southern Seminary, Louisville, Ky.

July 22-29—Newman McLarry, pastor, Northwest Church, Oklahoma City

July 29-Aug. 3—Charles McKay, executive secretary, Arizona Baptist Convention

Aug. 5-10—Carl Bates, pastor, First Church, Charlotte, N. C.

The Missions-Falls Creek Committee members for 1967 are: T. T. Crabtree, Gerald Peters, John Meador, Everett Smalts, E. F. Hallock, Alvin Hedin and Charles Sullivan.

(1) Staff members were introduced.

(2) Henry Chennault presented the work with National Baptists.

(3) Laddie Adams presented the work of Language Missions.

(4) Dr. Roberts presented the work of summer missionaries; schools of missions; purchasing of new mission sites; social ministries and Falls Creek assemblies.

89. Motion carried to adopt the report.

90. Horace L. Janes, Oklahoma City, led the Memorial Service of the convention.

(1) Theme—"The Victorious Ones."

(2) Scripture: I Corinthians 15:51-58; Hebrews 12:1-2; Psalms 91:16.

(3) Gene Bartlett sang "Victory in Jesus."

What a glorious victory for His own. We join with those gone on before in past years in this victory, they join with us today in this great hour in this convention which they loved and served in co-operation with us; but they are still here and reaping with us.

Mrs. Edna Brown McMillan—December 19, 1966

President, Woman's Missionary Union of Oklahoma, November, 1927 to November, 1938; chairman, WMU Advisory Board 1918-1926 and 1939-1948.

Reverend Sam D. Russell—January 4, 1967

Former Oklahoma pastor and superintendent of missions, Union Association, residing in Wichita, Kans.

Miss Margaret Hutchison—Feb. 6, 1967

WMU executive secretary-treasurer for 15 years.

Dr. Ira L. Yearby—June 4, 1967

Who served so well in our convention on committees and as pastor of Trinity Church, Oklahoma City.

Dr. John T. Daniel—Nov. 14, 1967

Recording secretary of the Baptist General Convention of Oklahoma for 41 years.

Verna Rhodus, Nov. 6, 1966

Miss Irene Jones, Nov. 7, 1966

Mrs. Della Mae Robinson, Nov. 27, 1966

Rev. Cecil Flowers, Nov. 28, 1966

Rev. Otis Spriggs, Dec. 29, 1966

Mrs. Pearl Franks, Dec. 30, 1966
 Finley Chu, Jan. 16, 1967
 Rev. W. T. Cost, Jan. 19, 1967
 Rev. Earl Drake, Jan. 31, 1967
 Rev. James Lamar, Feb. 11, 1967
 Ervin Mitchell, Feb. 15, 1967
 Rev. L. D. Jackson, Feb. 28, 1967
 Rev. Robert F. Hammers, March 1, 1967
 Rev. Foster G. Brown, March 10, 1967
 Rev. Stephen Oosahwe, April 3, 1967
 Mrs. Vera McCrary, April 13, 1967
 Mrs. Wilma Brown, April 18, 1967
 Fred Luginbyhl, April 21, 1967
 Rev. Kenneth Nordin, April 21, 1967
 Rev. Andrew Rutledge, May 11, 1967
 Rev. Roderick D. Sheldon, May 15, 1967
 Rev. L. S. Abernathy, May 19, 1967
 Rev. Houston Boydston, May 20, 1967
 Rev. Reuben Anderson, May 26, 1967
 Rev. Ernest Cox, June 25, 1967
 C. T. Bates, June 26, 1967
 Rev. Eldon U. Dicus, July 30, 1967
 Rev. J. D. Farrell, Aug. 1, 1967
 Mrs. W. T. Cost, Aug. 26, 1967
 Rev. C. D. Dromgoole, Aug. 31, 1967
 Rev. E. T. Smith, Sept. 1, 1967
 Rev. Frank Grantz, Oct. 17, 1967
 Norvel J. West, Nov. 9, 1967
 Rev. James Hogg, Nov. 28, 1967
 Rev. O. E. Thompson, Nov. 30, 1967
 Rev. Bill Whisenant, Dec. 8, 1967

(4) Joe Wortham, minister of music, Windsor Hills Church, Oklahoma City, led the meditation in song, accompanied by Mrs. Bill Green at the piano.

(5) Janes closed the service with prayer.

91. Business Session

(1) T. Hollis Epton, First Church, Duncan, presented the report of the Resolutions Committee.

The Baptist General Convention of Oklahoma in its annual session adopted the following resolutions. It was suggested by a messenger from the floor that a copy of these resolutions, together with a copy of the church covenant be mailed to each church.

I

WHEREAS crime and lawlessness in America continue to increase at an alarming rate, and since there appears to be a corresponding decrease in respect for the established laws of the land and for the agencies and persons charged with the responsibilities of the enforcement and administration of these laws, and

WHEREAS a proper regard for the law of the land is essential to the well being of a free and democratic society, and

WHEREAS Law Day USA had its beginning in Oklahoma, and by presidential proclamation and Joint Resolution of the Congress has been established annually as May 1, the observance of which is sponsored by the American Bar Association and 1,500 state and local bar associations, and

WHEREAS the purpose of Law Day USA is "To foster respect for law; to increase public understanding of the place of law in American life; to point up the contrast between freedom under the law in the United States and governmental tyranny under communism"

THEREFORE BE IT RESOLVED:

(1) That the Baptist General Convention of the State of Oklahoma request our people to pray for those in places of civil authority and responsibility.

(2) That we urge the seeking of ways and means to build respect for law and order, and

(3) That we encourage the leadership of our churches, where possible and expedient, to observe Law Day USA with appropriate local programs and emphases in keeping with the purposes of Law Day USA as expressed herein.

II

WHEREAS the continued and accelerated advertising, sale, and use of beverage alcohol constitutes a serious threat to the social, economic, moral and spiritual welfare of our state, and

WHEREAS the attendant evils and vices accompanying the traffic of beverage alcohol compound its destructive influences, and

WHEREAS Sooner Alcohol-Narcotics Education, Incorporated continued to provide effective leadership in combating this evil and those associated with it,

THEREFORE BE IT RESOLVED:

(1) That the Baptist General Convention of the State of Oklahoma commend Sooner Alcohol-Narcotics Education, Inc. and Secretary Ross J. McLennan for significant leadership in these areas of civic righteousness, and

(2) That we encourage our people to utilize more fully the services, information and personnel provided by Sooner Alcohol-Narcotics Education, Inc., and

(3) That we urge our people to give spiritual and financial support to Sooner Alcohol-Narcotics Education, Inc.

AMENDMENT: by Brad Allen, pastor of First Church, Sentinel, that a letter be sent to Attorney General G. T. Blankenship asking that he hasten his opinion on Oklahoma Senate Bill #244 regarding whether or not liquor advertising is constitutional, and urge that his ruling be that the bill is unconstitutional.

III

WHEREAS Oklahoma Baptists have made history in 1967 by having two state convention meetings, and

WHEREAS these two convention meetings have placed extra work, in addition to their regular responsibilities, upon the officers of our convention, and upon the leadership of our institutions and agencies,

WHEREAS the officers of the convention and this leadership have performed significant service to Oklahoma Baptists,

THEREFORE BE IT RESOLVED:

That the Baptist General Convention of the State of Oklahoma express to our president, J. Marvin Gaskin, and to the other elected officers of the convention, to T. B. Lackey and to the leadership of our institutions and agencies our sincere appreciation for the excellent leadership and service they have given during the past convention year.

IV

Your committee on resolutions is aware that the convention has already honored Auguie Henry and Earl Stark upon the occasion of their coming retirement from posts of leadership in the Baptist Foundation of Oklahoma. Your committee believes, however, that it is fully appropriate for the convention to record here by resolution its cognizance of their years of faithful service.

THEREFORE BE IT RESOLVED:

That the Baptist General Convention of the State of Oklahoma hereby express to Auguie Henry and Earl Stark its deep appreciation for their magnificent years of service to our denomination, and

That the convention express to these brethren and their families our cordial good wishes for the days of their ministry ahead.

V

The Baptist General Convention of the State of Oklahoma is deeply appreciative of the hospitality of First Church, Oklahoma City as host church of this convention.

THEREFORE BE IT RESOLVED:

That the convention express to the church and to Herschel H. Hobbs, the pastor, and to his staff, our sincere gratitude for the use of their facilities and for every expression of their gracious hospitality during these days.

VI

WHEREAS, the year of 1969 has been designated as the year for the Crusade of the Americas, and

WHEREAS, this is to be a united effort on the part of Baptist groups throughout the Americas,

BE IT THEREFORE RESOLVED, That

(1) Every Baptist church co-operating with this convention be urged to give careful consideration and attention to planning, and co-operating in this tremendous effort for evangelism in 1969;

(2) That we make an effort to enlist every church in the pre-crusade activities during 1968 that the crusade can be effective in 1969.

VII

WHEREAS, the First Amendment of the Constitution of the United States guarantees the separation of church and state and is a safeguard to religious liberty, and

WHEREAS, there are growing encroachments upon the freedoms of the American people from without and within,

BE IT THEREFORE RESOLVED, that

(1) This convention reaffirm its commitment to the principle of separation of church and state and religious liberty to all men as provided for by the First Amendment of the Constitution, and

(2) That any encroachments upon the freedoms recognized by the Constitution of the United States be opposed with conviction and practical measures.

VIII

WHEREAS, the program of a recent convention of the Oklahoma Education Association began on Sunday, and

WHEREAS, such a meeting involves more than 20,000 teachers and administrators, many of whom must be away from their churches on Sunday night in order to attend the opening session, and

WHEREAS, the Board of Directors of the OEA has announced that the 1968 annual convention will be held on Thursday, Friday and Saturday and that the 1969 convention will be held on Thursday and Friday.

THEREFORE, BE IT RESOLVED that

The Baptist General Convention of the State of Oklahoma commend the Oklahoma Education Association for this announced schedule and that we express to the proper officials of OEA our sincere appreciation for arranging their programs so as not to include a Sunday session.

IX

WHEREAS, the Baptist General Convention of the State of Oklahoma is in session this Nov. 16, 1967, and whereas this day marks the 60th anniversary of the statehood of Oklahoma, and

WHEREAS, the 521,000 members in our 1,352 churches and missions share, along with other Oklahomans, in the "Pride in Oklahoma" theme, and

WHEREAS, the Governor of Oklahoma has suggested that emphasis be given this theme during this anniversary year.

THEREFORE, BE IT RESOLVED that

The Baptist General Convention of the State of Oklahoma in session take note of this anniversary day and go on record as marking this day as one of pride in, and gratitude for, our state and that we pledge ourselves anew to the Christian ideals which make for the continued moral and spiritual development of our beloved Oklahoma.

X

WHEREAS, there is the showing on television of "adult only" movies at prime family viewing time, and

WHEREAS, many of these movies are morally and spiritually degrading and unfit to be shown at any time to any audience, and

WHEREAS, the **Baptist Messenger** launched recently a campaign against such movies as expressed in an editorial by Jack L. Gritz in the Oct. 12 issue,

THEREFORE, BE IT RESOLVED that

The Baptist General Convention of the State of Oklahoma express to Dr. Gritz our approval of, and our appreciation for, his editorial position and his strategic suggestions in this area.

BE IT FURTHER RESOLVED

That we respectfully request the television networks and the local stations to delete such movies from their programming.

BE IT RESOLVED, ALSO, that

We express appreciation to the hundreds of people who have written letters of protest, and that we urge our people to continue such communication to appropriate station managers and network officials.

XI

WHEREAS, the sudden death of John T. Daniel at the beginning of this convention has brought a sense of sadness and distinct loss to the convention, and

WHEREAS, Dr. Daniel served Oklahoma Baptists officially for 42 years with distinction and Christ-like devotion.

BE IT RESOLVED THAT

The Baptist General Convention of the State of Oklahoma register our appreciation for his many years of dedicated service, that we thank God for his remarkable ministry among us, and that we express to the surviving members of his family our love and tender Christian sympathy.

AMENDMENT—that a memorial page be placed in the *Annual* in honor of John T. Daniel.

XII

WHEREAS, the church covenant has long been an important statement of faith and practice in Baptist life,

THEREFORE, BE IT RESOLVED that

The Baptist General Convention of the State of Oklahoma urge our churches to re-emphasize the meaning and the use of the covenant in the spiritual life of their people.

AMENDMENT—by J. Harold Thompson, pastor First Baptist Church, Choctaw, "As a duly elected messenger of this convention I would like to move that the messengers of this convention go on record as suggesting to the co-operating churches that the church covenant which has long been a vital part of the fiber of Baptist life be made a necessary part of the entire polity of every segment of local church life."

Respectfully submitted, T. Hollis Epton, chairman, Victor Granberry, Forrest Jackson, J. M. Wood, Mrs. John Strutton, Dial Currin, and E. W. Thornton

92. T. B. Lackey presented a plaque to Auguie Henry in recognition of his 18 years of service as executive secretary-treasurer of the Baptist Foundation.

(1) Mrs. Henry was presented an orchid by Mrs. Lackey.

93. T. B. Lackey presented a plaque to Earl Stark for his 43 years of service in the Lord's work in Oklahoma, 11 years as field secretary of the Baptist Foundation.

(1) Mrs. Stark was presented an orchid by Mrs. Lackey.

94. T. B. Lackey presented the report of the Board of Directors, assisted by members of the board.

Report of the Board of Directors of the Baptist General Convention of Oklahoma

The convention's Board of Directors held three meetings—Nov. 29, 1966, Feb. 9, 1967 and May 2, 1967. At the organizational meeting Nov. 29, President J. Marvin Gaskin and vice-presidents J. P. Dane and Robert Denny announced the following committees of the board.

Committees of the Board of Directors

Executive Committee

J. P. Dane
J. C. Segler
M. J. Lee
Stanley Jordan
T. T. Crabtree
C. Wade Freeman
David Hause
T. Hollis Epton
Lowell Milburn
Robert Helmich
Charles Sullivan
Jerold McBride

Religious Education

J. P. Dane
Fred Woolard
Bob Evans
Arnold Long
Ralph Crawford
Stanley Jordan
John Meador
Don Wester

Child Care

J. C. Segler
M. J. Lee
Dale Geis
Mrs. Sam Arnold
Glen Smith
John Brill
Paul Graham
Basil Berry

Stewardship-Budget

M. J. Lee
Bob Evans
Ralph Crawford
J. C. Segler
T. Hollis Epton
J. P. Dane
Lowell Milburn
M. F. Ewton

Music

Robert Helmich
G. H. Bailey
C. Wade Freeman Jr.
Mrs. Sam Arnold
Odell Carpenter
J. H. McCrary
Mrs. Bill Hudson
Roy Clayton

Brotherhood and Evangelism

Stanley Jordan
David Hause
Glen Smith
E. F. Hallock
Odell Carpenter
R. P. Thompson
Leon Christiansen
T. T. Crabtree

Missions-Falls Creek

T. T. Crabtree
Gerald Peters
John Meador
Everett Smalts
E. F. Hallock
Alvin Hedin
Leon Hill
Charles Sullivan

Annuitiy

C. Wade Freeman Jr.
Gerald Peters
Don Wester
Mrs. Bill Hudson
Clifford Lyon
Joe Ray Land
Joe F. Gary
Walter Cooper

Baptist Messenger

Charles Sullivan
Robert Helmich
Lloyd Crawford
Jerold McBride
Newman Antonson
Arnold Long
Leon Hill
E. J. Kearney

Camp Hudgens

David Hause
Victor Granberry
Robert Haskins
Joe Ray Land
Clifford Lyon
Basil Berry
Walter Cooper
E. J. Kearney

Auditing and Insurance

T. Hollis Epton
John Brill
Joe F. Gary
J. C. Segler
R. P. Thompson
Leon Christiansen
Roy Clayton
J. H. McCrary

Public Relations

Lowell Milburn
Robert Haskins
Kermit Schmidt
Charles McBee
Newman Antonson
Everett Smalts
Alvin Hedin
Paul Graham

Hospitals and

Golden Age Homes
Jerold McBride
Fred Woolard
Victor Granberry
Dale Geis
Charles McBee
M. F. Ewton
Kermit Schmidt
Lloyd Crawford
T. T. Crabtree
G. H. Bailey
Ralph Crawford

Upon the recommendation of the Hospitals and Golden Age Homes Committee, the following Governing Board's Committees were elected:

Governing Board's Committees Hospitals and Golden Age Homes

Baptist Memorial Hospital	Grand Valley Hospital, Pryor Sayre	Stillwater Municipal Hospital
Mrs. W. J. Masheter	Ben McCullough	Bill Sherman
Ray Young	Cleo East	R. A. Webb
Mrs. George Miller	M. E. Roberts	John Moody
Kenneth Bonds	D. A. Williams	Marlett Sanders
R. C. Howard	Mrs. Lynn Fryer	Jack Owens
H. B. Lee	Mrs. Frank Ogden	Onida L. Norman
Ferdie Deering	James Evans	D. G. Brann
H. H. Raborn	Ivan Pace	Jack L. James
James Bullard	Mrs. P. L. Ball	David G. Franklin
J. P. Dane	C. Wade Freeman Jr.	Mrs. Betty Barnes
Ralph Crawford	Charles McBee	Jerold McBride
Bristow Memorial Hospital	Grove General Hospital	Lowell Milburn
Leonard Alcorn	Mrs. Paul Kelly	Hugo Golden Age Home
Richard A. Lisk	Jack Hendren	Vester Songer
Otto Nauman	Marshall Houk	Hershel Bright
I. L. Cook	John Fritchard	Milton Kresse
M. E. Sullivan	Everett Lee	J. Homer Coggins
Loren Moore	Mrs. Betty Roberts	G. W. Dunn
Mrs. Fredine Arthurs	John Butler	Mrs. W. C. Hacker
Kermit Schmidt	Virgil Winchester	J. A. Holt
E. J. Kearney	B. W. Bell	Victor Granberry
Cordell Memorial Hospital	Loyd Crawford	Joe F. Gary
Dale Geis	John Brill	
Elmer Cannon	Miami Baptist Hospital	
Mrs. Kenneth Lowe	Al Morgan	
Mrs. Sam Arnold Sr.	Hass L. Watkins	
Louis Treadway	Mack Hargrove	
Jack Williams	Jim Kimbro	
Sid Johnson	Paul Clark	
Claude H. Whitener	Mrs. Tom Cossairt	
Leon Sewell	Rex Netherton	
Enid General Hospital	Mrs. Russell Moudy	
Wade Chambers	Mrs. Paul Amphlett	
P. L. Hildinger	G. H. Bailey	
Pat Murphey	Arnold Long	
David Field	Perry Memorial Hospital	
Leon Cook	Mrs. W. C. Hartman	
Kenneth Potter	Homer Main	
Alvis Lindsey	George Boston	
Robert C. Pope	Mrs. George McQuain	
Harold V. Hunter	David Huff	
Henry C. LeForce	John Richardson	
M. F. Ewton	John Pat Carpenter	
Leon Hill	Byron Mayes	
	T. T. Crabtree	
	Paul Graham	

Hospitals and Golden Age Homes Bylaws

The board also adopted the following bylaws pertaining to operation of Hospitals and Golden Age Homes:

Preamble

The Baptist General Convention of the State of Oklahoma was incorporated under the laws of Oklahoma on May 11, 1917. The Articles of Incorporation were thereafter amended on March 16, 1928, on July 14, 1928, and on May 16, 1961. As provided therein, "... the corporation, among other things, is empowered and authorized to establish, maintain and operate agencies and institutions for the care, nurture and benefit of children, elderly persons, and persons who are sick, infirm, afflicted, incapacitated and otherwise in need, such agencies and institutions to include, but not limited to, child care institutions, hospitals, schools for training and educating nurses and others engaged in the field of medicine, and homes for elderly persons, and to conduct all related activities in carrying out said religious, charitable, educational and benevolent purposes."

Pursuant to its corporate purposes, the convention owns and operates various Hospitals and Golden Age Homes throughout the

State of Oklahoma. In order to avail itself of the many advantages of operating its various Hospitals and Golden Age Homes under one corporate charter, rather than as separate organizational entities, the convention, through its Board of Directors, over a period of years, has determined upon certain policies and procedures to be followed in the operation of these institutions. Deeming it feasible to state said policies and procedures more fully in writing, the Baptist General Convention of the State of Oklahoma, acting by and through its Board of Directors, hereby adopts the following:

**Bylaws
Pertaining to the Operation of
Baptist Hospitals and Golden Age Homes**

ARTICLE I

Hospital and Golden Age Homes Committee

Section 1. The responsibility for the operation of Baptist Hospitals and Golden Age Homes in Oklahoma is placed upon the Board of Directors of the convention. In carrying out its responsibility the Board of Directors shall elect each year from its membership a Hospital and Golden Age Homes Committee (hereinafter referred to as the "Hospital Committee").

Section 2. The Hospital Committee is here authorized and directed to serve with the executive secretary-treasurer, the director of hospitals, the administrators, and the various Governing Board Committees in the operation of each of these institutions.

Section 3. The executive secretary-treasurer is empowered to select the various administrators of these institutions and to fix their compensation. The Hospital Committee is authorized and directed to consult with the executive secretary-treasurer in the selection of these administrators, and, in general, to provide counsel and supervision for the entire program.

Section 4. Prior to their nomination and election, the Hospital Committee shall consider and approve the members of the various Governing Board Committees for the several institutions; and upon approval shall submit them as nominees to be elected by the Board of Directors of the convention.

Section 5. The Hospital Committee shall report to the Board of Directors annually, or more often if desirable, concerning its activities and concerning conditions and accomplishments of these institutions. The Hospital Committee shall make such recommendations to the Board of Directors as it deems advisable as to actions to be taken by the Board of Directors in the operation of these institutions.

ARTICLE II

Governing Board Committees

Section 1. In order to extend the authority of the convention directly to each of these institutions, the Board of Directors of the convention shall elect a Governing Board Committee from nominees submitted by the Hospital Committee as hereinabove provided in Article I, Section 4 (said Governing Board Committee hereinafter re-

ferred to as "Governing Board"), for each of the Hospitals and Golden Age Homes.

Section 2. In the operation of the particular institution, each Governing Board shall function as a local arm of the convention and its Board of Directors. Each Governing Board is responsible to, and subject to control by, the convention and its Board of Directors; and shall co-operate with the administrator of the particular institution, the executive secretary-treasurer of the convention, as the director of hospitals, and the Hospital Committee.

ARTICLE III

Organization and Functions of the Governing Board Committee (Governing Board) for Each Institution

Section 1. Members. The Governing Board shall consist of not less than nine nor more than 12 members, who are elected by the Board of Directors of the convention. Of these members, two members shall be serving at that time on the Board of Directors of the convention. The executive secretary-treasurer, or a representative designated by him, as the director of hospitals, shall be an ex-officio member, with all privileges of members except voting.

Section 2. Tenure of members. All members who are elected by the Board of Directors of the convention, with the exception of those who at that time are members of the Board of Directors of the convention, shall serve for a period of three calendar years, and may be re-elected for a second three year term, but shall not be elected for a third successive term. Those members who are also serving on the Board of Directors of the convention shall be elected for one calendar year, and may be re-elected for additional one-year terms, but not more than three successive one-year terms.

Section 3. Additional members. The Governing Board is authorized and empowered to appoint additional members to serve on the Governing Board, when in its opinion the institution will benefit by reason of the service of local prominent citizens. Such additional members shall not exceed one-third of the membership elected by the Board of Directors of the convention; and shall be appointed for one-year terms, but not more than three successive one-year terms. These additional members shall serve on committees of the Governing Board and otherwise participate in all functions of the Governing Board.

Section 4. Officers. The Governing Board shall elect the following officers: chairman, vice-chairman, and secretary. Their tenure of office shall be for one year, based on the calendar year, and the officers are subject to re-election.

Section 5. Authority to establish rules and bylaws. The convention, or its Board of Directors, as a part of its supervisory control which it retains at all times, shall establish, revoke, or amend any and all rules, regulations, or bylaws pertaining to the operation of all institutions, or any particular institution. However, subject to such supervisory control, which it reserves for itself, the convention, and its Board of Directors, hereby delegates to each Governing Board the power and

authority to establish rules, regulations, or bylaws, for the operation of the particular institution, including those governing the membership, conduct and operation of the various professional staff members, such as medical staff, medical and surgical staff, or medical and dental staff; and same shall be effective as adopted by the Governing Board unless and until amended, revised, supplemented, or revoked by the convention, or its Board of Directors.

Section 6. Functions of the Governing Board. The Governing Board shall conduct regular meetings periodically, at which time it will review the operations of the institution and advise itself concerning the institution's financial and physical condition. The Governing Board shall carry on its work through its officers and such committees of its members as it deems necessary and advisable. In co-operation with the administrator, the Governing Board is charged with the responsibility of operating the institution in accordance with policies and procedures which may be established from time to time by the convention and its Board of Directors, and as interpreted and administered by the Hospital Committee, and the director of hospitals, including, but without limitation, the following responsibilities and duties:

a. The Governing Board should be provided by the administrator with adequate financial reports, accompanied by basic departmental and operational statistical information, which may be used to interpret the financial picture in terms of patient service.

b. The reliability of these reports shall be assured by the installation and maintenance of adequate accounting practices and procedures. These procedures shall be verified by the added protection of at least one annual external audit, as requested by the Governing Board.

c. Changes in rate structures shall be recommended by the Governing Board to the director of hospitals, which changes shall be effective at the time said recommendation is made and until disproved by the hospital committee.

d. Adequate purchasing procedures shall be set up and maintained to assure the economical acquisition and use of the necessary supplies.

e. A control system shall be established, governing the hiring and discharging of employees, the personnel policies which will govern the employees' working conditions, and a definite projection of the number of employees required for the operation.

f. Budgetary projection shall be instituted not only for the purpose of actual monetary control but also for the psychological effect the preparation and monthly examination exerts on those responsible for expenditures.

g. There shall be a clearly defined authority by Governing Board, for the administrator's guidance in the purchase of equipment and services. It is the administrator's responsibility to recommend to the Governing Board the setting up of these policies so that funds will be spent in a reasonable and acceptable manner.

h. Day-to-day control and observation of cash income and expenditures shall be maintained and the reports kept on file. The administrator is responsible to the Governing Board for sound management of the institution in its day-to-day operations.

i. The Governing Board shall exercise the required supervision and give the necessary authority to the administrator to cause the hospital to maintain the standards required by the Joint Commission for an accredited hospital. The Governing Board should be ready to counsel with the administrator in the case of needed disciplinary action when members of the medical staff fail to meet their responsibilities necessary to the requirements of accreditation.

ARTICLE IV

Administrator

Section 1. The executive secretary-treasurer shall select and employ the administrators of the various institutions, and shall determine their compensation. He shall consult with the Hospital Committee in making such selections and in determining the compensation.

Section 2. The administrator of the particular institution shall provide the best care possible for the patient. These services shall be offered to the public generally, without discrimination as to race, color, creed, or religious belief, and shall be offered at the lowest reasonable cost under a rate structure which is fair and equitable to all patients, and yet defrays the cost of operation of the institution.

Section 3. The administrator is authorized and empowered to administer, and shall be held responsible for the administration of the institution and all its departments, subject only to the policies enacted by the Board of Directors of the convention, the Hospital Committee, the director of hospitals, and the Governing Board of the particular institution. The authority and duties of the administrator shall include, without limitation, the following:

a. To organize the personnel and others concerned with the operation of the institution, both professional and administrative personnel, and maintain them as efficient working units or departments.

b. To present a full report of operations each month to the Governing Board and to the director of hospitals.

c. To select, employ, control and discharge all employees necessary for the efficient operation of the institution.

d. To see that the buildings, grounds, and equipment are kept in good state of repair, conferring with the Governing Board pertaining to major matters, but carrying on routine repairs, replacements, and maintenance without consultation.

e. To supervise all business affairs such as the records of financial transactions, collection of accounts, and purchase and issue of supplies, and to be certain that all funds are collected and expended to the best possible advantage.

f. To co-operate with the medical and surgical staff and to secure like co-operation on the part of all those concerned rendering professional services to the end that the patient may receive the best possible care. If necessity arises, the administrator as the representative of the

Governing Board, shall make such decisions which appear to him to be consistent with the welfare of the patients and the continuing good reputation of the institution.

g. At all regular meetings of the Governing Board, to submit reports showing statistical, professional and financial activities of the institution, and to prepare and submit any special reports that may be requested by the Governing Board.

h. To surround the patient with every reasonable protection, thereby fulfilling the moral and legal responsibility of the convention.

i. To attend all meetings of the Governing Board and its committees.

j. To perform any other duty that may be necessary in the best interest of the institution.

ARTICLE V

Director of Hospitals

Section 1. In implementation of long standing policy, which was established under prior administrative leadership, and in order to provide a direct channel of administrative responsibility between the convention and its Board of Directors, on one hand, and the particular institution, on the other hand, the executive secretary-treasurer of the convention, or a representative designated by him, shall serve as director of hospitals. If the director of hospitals is some person other than the executive secretary-treasurer, he shall work under the direct supervision of the executive secretary-treasurer.

Section 2. The director of hospitals is charged with general supervision of the administrators of the institutions, particularly with the view of coordinating the work of all institutions to the benefit, economically and otherwise, of the convention and the public it serves in this ministry.

Baptist Memorial to Change School of Nursing From Diploma to Baccalaureate

The Governing Board's Committee of Baptist Memorial Hospital has given considerable thought and study to the possibility of discontinuing the diploma school of nursing in favor of a baccalaureate school. The Governing Board approached Oklahoma Baptist University about the possibility of Baptist Memorial Hospital, Oklahoma City, affiliating with Oklahoma Baptist University in this school.

A committee of five from the hospital Governing Board was appointed to try to find a feasible plan. The Board of Trustees of OBU appointed a committee of five to survey the possibilities of this relationship and to meet with the committee from Baptist Memorial Hospital. Several conferences were held with the president of OBU, the administrator of Baptist Memorial Hospital, the executive secretary-treasurer, the above committees and the Hospitals and Golden Age Homes Committee. After months of research and study, it was agreed that this affiliation was not best for the hospital or the university. Therefore, the following recommendation was presented to the Board of Directors and adopted:

THAT Baptist Memorial Hospital prepare to close its diploma school of nursing and through its hospital facilities and clinical services become an integral part of a recognized college or university baccalaureate program in nursing education; and THAT the sponsoring university within the next six or seven years endeavor to enrol approximately 200-250 students to meet the desired number of graduates to help alleviate the nurse shortage at Baptist Memorial Hospital and other community hospitals.

The diploma school of nursing at Baptist Memorial Hospital will continue until all presently enrolled students will have completed required studies, which will be in the spring of 1970.

Enid Hospital Name Changed

Upon the recommendation of the Governing Board of Enid General Hospital, the Board of Directors voted by mail ballot to change the name of this institution to Bass Memorial Baptist Hospital. Many have felt that Baptist should be in the name of this institution, and Harry Bass agreed to contribute \$200,000 to the hospital campaign in memory of his parents who were pioneers in the Enid area. Citizens of Enid and Northwest Oklahoma are in a campaign to raise \$800,000 for the hospital. They believe that with this gift they can reach the objective.

Change of Policy for Leased Hospitals

In 1950 the Baptist General Convention of Oklahoma entered into a lease agreement with the City of Perry, Oklahoma, to operate Perry Memorial Hospital. In subsequent years similar contracts were made with the Cities of Stillwater, Bristow, Cordell, Sayre and the County of Mayes. All of these operations have been successful economically and in service rendered. When these agreements were made, strong efforts were exerted to protect the convention against possible operating deficits. Each hospital was instructed to invest emergency funds with the Baptist Foundation to be reinvested and held for future emergencies. Accounts receivable, inventories, furnishings and equipment held as convention assets have accumulated until it appears that the convention is safe from operating deficits. The convention does not want to use mission funds to operate these institutions; neither does the convention want to use operating earnings for any other convention project. Therefore, upon the recommendation of the Hospitals and Golden Age Homes Committee, at the May 2 meeting the board approved the following policy relative to the leased hospitals referred to above:

1. That buildings which are paid for by funds derived from the operation of these hospitals shall become the property of the lessors at the termination of the leases; but that such buildings which are built from convention funds obtained from sources outside of operation of these hospitals, and which have not been reimbursed by funds from hospital operations, will belong to the convention and may be purchased by the lessors as provided in the leases.

2. That the same provisions apply concerning equipment and supplies which are purchased during the lease periods and which are not classed as replacements of articles originally furnished by the lessors.

3. That lessee will turn to the lessors, at the expiration of the leases, the balance of any monies on hand which have been derived from operation of the hospitals throughout the lease periods, after deductions of all costs and expense of operation of the hospitals, including a reasonable charge for supervision services from the convention office.

4. That this action be reported to each lessor and that a copy be attached to the convention's signed copy of each lease.

5. That, in the event any particular lessor desires that the lease agreement be amended, the convention officers be authorized to execute such amendment in accordance with the policy.

Crusade of the Americas

All our people are urged to participate fully in the Crusade of the Americas to be held through 1969. The Crusade of the Americas is a first and one of the greatest aspects of it will be the working together of so many thousands of our Baptist churches concerned only with the evangelizing of the Americas. So far 26 of the 29 countries of the hemisphere have joined the crusade.

This crusade involves all of the organizations of the state, association, and church. Each has a vital role to fill in preparing for, carrying out, and following up the evangelistic effort.

The crusade plans can be conceived of in three stages. The first is work and witness beginning in January, 1968. The second is that of preaching beginning in January, 1969 (this includes the spiritual preparation). The third is that of conservation following the Crusade of the Americas revivals.

The magnitude of this crusade should call each of us to daily prayer and a full surrender of our lives to the Holy Spirit's leadership to the end that every individual in Oklahoma may have the opportunity of knowing Christ as their personal Savior.

Phoebe Shertz Young Trust

We are grateful to Raymond A. Young for establishing with the Baptist Foundation the Phoebe Shertz Young Trust in memory and honor of his mother. This trust is to provide funds for a Chair of Bible at Oklahoma State University.

The trust proposes the teaching of the Bible under the auspices of the Baptist General Convention. Instruction shall be in such a manner as to be acceptable for credit at the university.

(Section 3, **"Convention shall supervise instruction.** Except for the investment, management and disbursement of said trust estate, the Baptist General Convention of the State of Oklahoma shall direct control and supervision of said chair of Bible, including the designation and the determination as to whether the purposes of this trust are tion of the person to serve from time to time as instructor of Bible, from time to time being fulfilled in accordance with doctrines and

tenets generally held by co-operating churches of the Baptist General Convention of Oklahoma and as stated in such Statement of Faith and Practice as it may adopt from time to time.")

(Section 4, "Instruction shall be subject to accreditation. The teaching of the Bible is to be carried out at all times on sufficiently high standards so that the courses of instruction offered will be subject to receive full college accreditation by said university, and is to be conducted in such manner that, in the event said university accredits such course of instruction, students may receive full college credit for such study.")

Upon the recommendation of the Religious Education Committee, the board voted to accept this trust and that the instructor be employed as are associates in the various departments and agencies of the convention. The instructor, therefore, would be an employee of the Baptist General Convention of Oklahoma. His selection and the setting of his salary would be by the executive secretary-treasurer of the convention, the secretary of the department of religious education and the director of student work, in consultation with the Religious Education Committee of the board.

Frank Moore, a graduate of Oklahoma Baptist University and Southwestern Seminary, was selected as the first teacher. He has moved to Stillwater and assumed his responsibilities with the beginning of the 1967-68 school year. He will receive his Th.D. degree within a few months from Southwestern Seminary.

Stewardship-Budget

Since adopting a 12-year program of mission advance in 1962, Oklahoma Baptists have experienced dramatic growth in stewardship development and mission giving. Churches have increased their income an aggregate of \$3,721,103 (15.91 per cent increase) and Cooperative Program giving by \$515,915 (20.68 per cent increase). The Baptist General Convention of Oklahoma has increased its percentage giving of undesignated receipts to the Southern Baptist Convention from 40 per cent to 43 per cent..

The only negative note is in the small percentage increase of the undesignated dollars given in the churches going through the Cooperative Program. In 1962, the churches gave 11.72 per cent of their budget through the Cooperative Program; in 1966, the percentage had increased to 12.20 per cent.

Due to the unprecedented needs of Oklahoma Baptist University and Baptist Student Union work, it became apparent that the 1962 plan needed to be altered in order to give accelerated support to these two vital segments of co-operative missions.

Special Called Convention

The board met Feb. 9 with trustees of Oklahoma Baptist University, Baptist Student Union directors and other convention leaders to consider a plan whereby substantially larger support may be secured for Oklahoma Baptist University and Baptist Student Union work. Upon the recommendation of the Stewardship-Budget Committee, the board voted to call a special meeting of the convention in Shawnee,

May 19. There were 1,029 messengers registered. The following recommendations were enthusiastically adopted:

1. That the Cooperative Program objective for 1968 be \$3,500,-000 including a basic budget of \$3,186,402 to be divided 57 per cent State and 43 per cent Southern Baptist Convention. All received over the basic budget will be divided between OBU and BSU work on the basis of 75 per cent to OBU and 25 per cent to BSU work.

2. That 1968 budget allocations for state work be held to an approximate \$35,000 increase over 1967 allocations. (The average increase to these departments over the past five years.)

3. That this plan or a similar plan be considered each year through 1972.

4. That the churches be challenged to increase their Cooperative Program objectives from one to three per cent of the total church budget over the 1967 percentage. (This would produce a 10 to 30 per cent increase in Cooperative Program dollars over 1967).

5. That OBU be encouraged to continue to solicit gifts from foundations, corporations, alumni, and other interested friends, but not from church budgets.

6. That churches, associations, and individuals adjacent to BSU centers continue to support this work as a local obligation and privilege.

7. That the Baptist Foundation be encouraged to continue leading Oklahoma Baptists and other friends to endow all our institutions, with the hope that regular Cooperative Program and endowment income will be adequate within five years to meet the needs of our institutions.

8. That all 1967 Cooperative Program receipts over \$3,125,000 be distributed 75 per cent OBU-25 per cent BSU.

The promotional plans to implement the above recommendations were adopted, including the following 1968 activities:

1. Annual Statewide Stewardship Conference in January.
2. Pastor-Deacon Fellowship Meetings in January-March.
3. Four Stewardship-Foundation Workshops in February-March.
4. Promote Tithers Enrolment Day Clinics in May-August.
5. Observe Cooperative Program Commitment Month in September.
6. Promote Stewardship Emphasis in local churches in October and November, climaxing with Tithers Enrolment Day in November.

Cooperative Program District Rallies

Following the special convention, 10 district rallies were planned as follows:

- July 7—First Baptist Church, Guymon
- July 11—First Baptist Church, Lawton
- July 13—First Baptist Church, Enid
- July 14—First Baptist Church, Vinita
- August 14—First Baptist Church, Ponca City
- August 15—First Baptist Church, Tulsa
- August 21—First Baptist Church, Oklahoma City

August 22—First Baptist Church, Clinton

August 29—First Baptist Church, Atoka

September 7—First Baptist Church, Muskogee

The recommendations adopted by the special called meeting of the convention were presented in the district meetings. Pastors, laymen, women and young people in attendance registered enthusiastic support of this plan.

Recommendations

I. Stewardship-Budget

1. That the Cooperative Program objective for 1968 be \$3,500,000 as follows:

Item	1967 C.P. Budget	1968 C.P. Estimate	1968 C.P. Total	Advance
Administration				
Executive Office	\$ 59,184.32	\$ 59,184.32		
Accounting Office	28,515.04	30,515.04		
Business Office	56,349.30	58,500.00	\$ 148,199.36	
Promotion	47,025.00	47,250.00	47,250.00	
Annuity Program x	165,000.00	170,000.00	170,000.00	
Baptist Messenger	36,038.12	36,038.12	36,038.12	
Woman's Missionary Union	65,296.00	66,735.00	66,735.00	
Brotherhood, Evangelism and Royal Ambassadors	64,316.09	67,721.86		
Camp Hudgens, Operations	6,000.00	6,500.00		
*Camp Hudgens, Debt and Capital Needs	8,000.00	8,000.00		
*Camp Hudgens, Endowment	750.00	750.00	82,971.86	
Child Care	105,996.17	105,996.17		
*Building	15,000.00	15,000.00		
*Endowment	5,750.00	5,750.00	126,746.17	
Church Music	21,159.05	24,010.38	24,010.38	
Falls Creek Assembly	25,188.49	25,000.00		
*Capital Needs	10,000.00	10,000.00		
*Endowment	2,750.00	2,750.00	37,750.00	
Baptist Foundation	68,979.04	71,037.77	71,037.77	
Missions Department	66,431.20	69,395.00		
Language Missions	26,314.00	29,314.00		
National Baptists	7,170.00	7,606.00		
Christian Social Ministries	3,639.00	2,540.00	108,855.00	
Public Relations	28,026.00	28,026.00	28,026.00	
Religious Education	82,045.15	85,324.68		
BSU Supplements	47,100.00	47,100.00		
*BSU Center Building	24,600.00	24,600.00		
*BSU Endowment	2,750.00	2,750.00	159,774.68	
***BSU Advance				78,399.50
Oklahoma Baptist University				
Operations	316,010.00	316,010.00		
Building	94,500.00	94,500.00		
*Endowment	52,750.00	52,750.00	463,260.00	
***OBU Endowment				235,198.50
Hospitals and Golden Age Homes				
Office	16,625.66	16,625.66		
Schools of Nursing, Chaplain and Miscellaneous	46,120.00	46,120.00		
*Capital Needs and Endowment	90,250.00	90,250.00	152,995.66	
Other Expense				
Historical Commission	2,400.00	2,400.00		
Church Building Consultant	2,500.00	5,000.00		
*Assemblies	5,000.00	5,000.00		
S.A.N.E.	1,200.00	1,200.00		
Christian Life and Public Affairs	1,000.00	1,000.00		
Miscellaneous	951.91	499.14	15,099.14	
**New Mission Locations	27,500.00	27,500.00	27,500.00	
**Contingency	45,070.46	50,000.00	50,000.00	
TOTALS	\$1,781,250.00	\$1,816,249.14	\$1,816,249.14	\$ 313,598.00
+TOTAL TO SOUTHERN BAPTIST CONVENTION			\$1,370,152.86	
TOTAL ADVANCE			\$ 313,598.00	
GRAND TOTAL 1968 COOPERATIVE PROGRAM OBJECTIVE			\$3,500,000.00	

x State share of Amultry for pastors and other full-time church and associational workers.

†The division of the 1968 basic budget of \$3,186,402.00 will be 57 per cent state—43 per cent Southern Baptist Convention.

*When \$2,668,682.69 is received, one-starred items will begin receiving proportionate appropriations. Should Cooperative Program receipts reach \$3,050,437.08, these items will be paid in full.

**Should Cooperative Program receipts reach \$3,050,437.08, two-starred items will begin receiving proportionate appropriations. Should receipts reach \$3,186,402.00, these items will be paid in full.

***All Cooperative Program receipts over \$3,186,402.00 will be divided between Oklahoma Baptist University and Baptist Student Union work on the basis of 75 per cent to Oklahoma Baptist University and 25 per cent to Baptist Student Union work.

2. That we exercise the strictest economy consistent with efficient administration, and that the executive secretary-treasurer and Board of Directors take whatever steps as may be necessary to administer the 1968 budget so as not to incur any operating deficits.

Motion carried to adopt this section of the report.

3. That all institutions and agencies of the Baptist General Convention of Oklahoma be instructed not to incur any debts that are not authorized by the convention or its Board of Directors.

Motion carried to adopt this section of the report.

II. The Baptist Foundation

That the following men, nominated by the Baptist Foundation, be elected as members of the Foundation Board of Directors:

Four Years

Ralph Barby
Herschel Bright
Walter Grindstaff
Robert C. Howard

Three Years

Charles Green
H. H. Raborn
Hicks Epton
E. W. Claiborne

Two Years

J. Ray Smith
E. A. Abernethy
William J. (Jack) Bell
H. H. Hobbs

One Year

Hugh A. Jolley
James M. Thompson
Ray A. Young
Warren C. Hultgren

Motion carried to elect members of the Foundation Board of Directors.

III. The Baptist Laymen's Corporation

That the following members of the Board of Directors of the Baptist Laymen's Corporation be approved:

Three Years

James M. Bullard
Kenneth Bonds
Haskell Harris
T. H. Anderson
H. B. Lee
Lee V. Sneed Sr.
Frank Richardson
Dwight Hagee
C. A. "Pat" Henderson
Raymond A. Young

Two Years

Randy Shaw
Nig Smith
Robert L. Cain
Charles Truhitte
Don Hodges
V. A. Barnes
C. H. Guernsey Jr.
H. O. Price Sr.
Ralph Mason
James Johnson

One Year

James Battle
Marvin Staton
George Miller
James M. Gregory
Voyle Scurlock
J. D. Patteson
Elwood Herndon
Jerome Tubbs
George Bond
Ray Huddart

Ex-Officio

T. B. Lackey
James L. Henry

Motion carried to elect members of the Baptist Laymen's Corporation.

95. Motion carried to adopt the full report of the Board of Directors.

96. Miscellaneous Business

A motion was made by Roy G. Edge, pastor of Hopewell Church, Edmond, that we vote to reaffirm our beliefs that as Oklahoma Baptists we still believe in moral decency, separation of church and state, the preaching of the gospel as the only means of evangelism to a lost world, the Bible to be the Word of God, and that Christ is the only hope.

The motion was seconded and after some discussion, a motion was made by M. F. Ewton, First Church, Enid, that the previous motion be tabled.

A standing vote was taken and Dr. Ewton's motion carried 373 to 69.

97. Election of officers

(1) M. J. Lee nominated Robert E. Denny, Elk City, for president of the convention.

(2) Horace L. Janes seconded the nomination of Brother Denny.

(3) David Hause nominated T. Hollis Epton, Duncan, for president of the convention.

(4) J. W. Wade seconded the nomination of Brother Epton.

(5) J. Harold Thompson nominated Hoyt Adudell, Harrah, for president of the convention.

(6) Nominations closed by common consent.

(7) T. Hollis Epton was elected president receiving a majority of all votes cast. His election was made unanimous.

(8) J. Harold Thompson nominated Hoyt Adudell, Harrah, for first vice-president of the convention.

(9) T. T. Crabtree nominated D. A. Williams, Tulsa, for first vice-president of the convention.

(10) Nominations closed by common consent.

(11) D. A. Williams was elected first vice-president of the convention.

(12) Willard Kern nominated Gerald Peters, Marietta, for second vice-president of the convention.

(13) Hugo Lindquist nominated Hoyt Aduddell, Harrah, for second vice-president of the convention.

(14) John Bisagno nominated Jerry Reimer, Del City, for second vice-president of the convention.

(15) Nominations closed by common consent.

(16) Jerry Reimer was elected second vice-president of the convention.

(17) Gerald Peters nominated Hale Dixon, Woodward, for recording secretary of the convention.

(18) Horace L. Janes moved that the nominations cease and that the ballot be cast by the chair for Hale Dixon. Motion carried.

(19) M. J. Lee nominated Eugene Thomas, Oklahoma City, for assistant recording secretary of the convention.

(20) Robert Scales moved that the nominations cease and the recording secretary cast the ballot, electing Eugene Thomas as assistant recording secretary of the convention. Motion carried.

(21) Don Wester nominated J. Marvin Gaskin for historical secretary of the convention.

(22) James Barrett moved that the nominations cease and the recording secretary cast the ballot, electing J. Marvin Gaskin as historical secretary of the convention. Motion carried.

98. Hale A Dixon made the following motion which carried.

"That the Board of Directors of the Baptist General Convention be authorized to transact any unfinished or new business, necessary to the work of the convention, and that the president and recording secretary of the convention be authorized to sign any legal papers of the convention which require signatures."

99. A scroll of appreciation was presented to retiring President J. Marvin Gaskin by T. Hollis Epton.

100. The newly elected officers of the convention were introduced, along with Mrs. T. Hollis Epton, wife of the newly elected president.

(1) J. Marvin Gaskin presented the gavel to the new president.

101. The new president, T. Hollis Epton, led in prayer bringing to a close the 1967 convention.

Hale A. Dixon, Recording Secretary

Registration:

Messengers 1,247

Visitors were not registered

STATISTICS

Oklahoma Baptist Summary

	1967	1966	Gain/Loss
Churches	1,362	1,364	-2
Membership	529,079	521,712	7,367
Baptisms	17,900	16,700	1,200
Sunday school enrolment	328,166	330,943	-2,777
Training Union enrolment	119,866	121,263	-1,397
WMU enrolment	52,138	53,546	-1,408
Brotherhood and RA enrolment	17,129	17,895	-766
Music ministry enrolment	40,187	38,556	1,631
Vacation Bible School enrolment	136,179	141,819	-4,640
Cooperative Program	\$ 3,268,162	\$ 3,010,328	\$ 257,834
Total missions gifts	\$ 4,546,726	\$ 4,075,586	\$ 471,140
Church property value	\$132,731,510	\$123,442,121	\$9,289,389

Leading Churches in Total Baptisms in 1967

1. Del City, First Southern	401	17. Woodward, First	72
2. Tulsa, Sheridan Road	176	18. Clinton, First	70
3. Altus, First	118	Midwest City, Country Estates	70
4. Midwest City, Sooner	117	Oklahoma City, Capitol Hill	70
5. Moore, Emmanuel	116	19. Broken Arrow, Arrow Heights	65
6. Lawton, Cameron	113	Oklahoma City, Putnam City	65
7. Moore, First	111	Owasso, First	65
8. Lawton, First	106	Tulsa, Lynn Lane	65
9. Tulsa, First	103	20. Tulsa, Red Fork	64
10. Lawton, Trinity	96	Yukon, First	64
11. Norman, First	82	21. Lawton, Northside	63
12. Bartlesville, First	81	Morris, First	63
13. Oklahoma City, Meridian Avenue	77	Muskogee, First	63
Oklahoma City, Northwest	77	Oklahoma City, Portland Avenue	63
14. Oklahoma City, Kentucky Avenue	75	22. Lawton, Central	62
Ponca City, First	75	Tulsa, Southern Hills	62
15. Ada, First	74	23. Choctaw, First	61
Duncan, Immanuel	74	24. Oklahoma City, Windsor Hills	60
Tulsa, Calvary	74	Lawton, Westwood	60
16. Midwest City, First	73	25. Oklahoma City, Douglas Blvd.	59
Ponca City, Second	73	Tulsa, Glenwood	59

Leaders in Cooperative Program Gifts for 1967

1. Tulsa, First	\$96,666.38	14. Enid, First	24,999.96
2. Oklahoma City, First	69,691.62	15. Oklahoma City,	
Duncan, First	55,778.85	Capitol Hill	24,004.60
3. Lawton, First	49,153.80	16. Ada, First	23,787.74
4. Norman, First	46,831.26	17. McAlester, First	22,025.82
5. Bartlesville, First	43,227.16	18. Tulsa, Memorial	21,701.00
6. Oklahoma City, Trinity	43,726.26	19. Seminole, First	21,215.22
7. Muskogee, First	37,626.78	20. Tulsa, Calvary	20,860.10
8. Shawnee, First	37,292.75	21. Miami, First	20,387.05
10. Oklahoma City, Putnam		22. Oklahoma City, Village	20,283.18
City	28,988.40	23. Hollis, First	19,669.97
11. Midwest City, First	28,314.06	24. Pauls Valley, First	19,594.67
12. Oklahoma City, Olivet	28,135.37	25. Okmulgee, First	19,591.66
13. Ardmore, First	25,597.89		

Record of Oklahoma Baptist Churches for 1967

On the following pages appears the 1967 record of co-operating Baptist churches in Oklahoma. Reports are arranged by associations. Statistics concerning church membership, baptisms and enrolment in organizations are given as reported in the 1967 associational letters and were furnished by the associational clerks. Figures in "Oklahoma Baptist Summary" were furnished by the Research and Statistics Department of the Sunday School Board of the Southern Baptist Convention.

Record of contributions of the churches to missions through the Cooperative Program and special offerings is for the calendar year and was taken from the books of the Baptist General Convention of Oklahoma. Report of Indian associations follows that of the 37 regular associations. Record of contributions through the Baptist Foundation of Oklahoma is from the foundation's books, and this report appears separately.

ARBUCKLE ASSOCIATION

CHURCH	Bap- tisms	Mem- bership	SS	TU	WMU	Bro.	Choir	Coop. Pro.	Child Care	WMU Specials	Other Gifts	Total Cash
Arbuckle Association												74.50
Davis, First	43	767	405	158	119	20	48	5,050	282	983	50	6,365.89
Davis, Immanuel	7	129	109	38	18			85	1	10		94.86
Dougherty	3	26	26		8			35	70	61		166.00
Elmore City	18	505	342	221	65		35	4,798	343	289	45	5,475.11
Elmore City, Katie Victory												59.44
Hennepin	1	126	79	41	28			741	93	568		1,402.07
Lindsay, Calvary	11	504	391	159	121		34	7,600	125	1,253		8,978.46
Lindsay, Erin Springs	19	373	336	191	57	33	51	648	43	203		804.11
Lindsay, First	23	1,183	684	196	107	18	161	7,157	540	1,584		9,280.84
Lindsay, Hughes	15	112	64	33				495	51	352	22	920.12
Maysville	29	755	409	171	110		33	3,799	289	1,262	51	5,401.19
Maysville, Story	6	195	63	23	12			401	16	163		579.50
Paoli, First	5	174	119	58	17			826	101	97		1,023.78
Pauls Valley, Beaty	4	85	72	33				703	39	160		901.21
Pauls Valley, Calvary	5	155	88	75	8			57	41	22		120.30
Pauls Valley, First	29	1,573	776	373	140	88	126	19,595	527	5,137	32	25,290.20
Pauls Valley, Love	10	52	52					136	23			158.71
Pauls Valley, Trinity	29	703	521	191	94	42	48	5,355	342	833		6,528.71
Pauls Valley, Valley View	5	137	111	62	6	13		300	94	103		497.19
Pernell, Midway	6	207	80	39	10	9		620	79	339	9	1,047.17
Roff, Hickory	6	150	64	42	42	4		717	89	450		1,256.32
Stratford, First								1,947	150	783		2,880.80
Galey Mission	16	558	288	97	36	12	68	10	7			16.59
Sulphur, Calvary	22	1,104	627	128	113	24	99	464	277	1,376		2,116.57
Sulphur, Central	2	101	52	34	17	7		328	93	294		715.18
Sulphur, First	42	910	435	61	41	50	20	2,495	199	671		3,365.14
Sulphur, Southside		40	37					116	3			118.66
Wynnewood, First	24	1,111	735	214	113	22	29	6,016	291	453	120	6,879.04
Joy Chapel								132	112			244.12
Prairie View Mission								126	11			137.37
Wynnewood, Roady	1	93	82	39	12	15	17	340	22	146		508.30
Wynnewood, Walker		78	31					202	138	65		404.68
Totals	381	11,906	7,078	2,677	1,294	419	769	71,352	4,566	17,656	329	93,902.13

ATOKA ASSOCIATION

ATOKA ASSOCIATION		ENROLMENT							CASH MISSIONS GIFTS			
CHURCH	Bap- tisms	Mem- bership	SS	TU	WMU	Bro.	Choir	Coop. Pro.	Child Care	WMU Specials	Other Gifts	Total Cash
Atoka, Blackjack	10	102	73	54			1	242	35	73		350.08
Atoka, First	21	667	472	137	103	41	110	5,339	226	1,377	61	7,002.61
Atoka, Harmony	31	195	119					409	103	2		513.92

Atoka, Southside	18	304	159	48	5			599	101	46		745.76
Atoka, Wards Chapel	7	108	71					272	33			305.11
Atoka, Wilson		112	40					42	21			62.92
Bentley	24	185	86	49				167	55			221.73
Bromide, First	7	45	40					80	31			111.49
Caddo, Voca	20	157	147					183	51	24		258.56
Caney	6	208	84	45				185	72	20		276.66
Caney, Mount Carmel	2	281	175	83	16		20	270	78	180		527.50
Coalgate	23	588	342	124	49	25	47	3,678	144	523		4,344.23
Coalgate, Centrahoma	31	43	31	15				10	4			14.00
Dalry, McGee Valley	6	119	62					575	58			888.55
Farris	1	117	72	47		6		277	39	255		315.79
Farris, Crystal	12	58	59					29	35			64.21
Lane	11	363	131	49				734	50	88		871.77
Lehigh	15	116	85					313	64			376.02
Stringtown	19	242	191	93	48	23	37	574	123	177		873.67
Tupelo, First	6	155	70	34	20			339	39	8		386.05
Tushka	2	130	99	44				391	45	83		519.79
Wardsville		87	35					284	49	106		439.27
Totals	272	4,382	2,643	822	241	95	215	14,991	1,456	2,962	60	19,469.69

BANNER ASSOCIATION

ENROLMENT

CASH MISSIONS GIFTS

CHURCH	Bap- tisms	Mem- bership	SS	TU	WMU	Bro.	Choir	Coop. Pro.	Child Care	WMU Specials	Other Gifts	Total Cash
Ada, Ahloso	8	248	160					492	59	31		582.00
Ada, Colbert	4	206	191	91	46	10	39	247	51	274		571.38
Ada, First	74	2,751	1,443	301	273	118	414	23,788	275	8,137	5,171	37,370.53
Ada, Homer	2	105	53	35				180	15	41		236.08
Ada, Immanuel	6	134	115	73	24			70		5		75.00
Ada, Lovelady		68	25					105	20			124.86
Ada, Morris Memorial	5	574	453	160	104	40	24	3,571	121	332		4,022.57
Ada, New Bethel	4	140	102					672	15	164		850.80
Ada, Oak Avenue	13	1,545	603	200	66		37	4,269	219	937		5,425.23
Center Baptist Mission								181	43	109		332.57
Ada, Trinity	45	816	507	155	70	48	75	3,342	65	1,664	298	5,369.61
Ada, Union Hill	3	93	84					145	21			166.00
Ada, Union Valley	3	119	73	34				211	41			252.39
Ada, Westview	3	66	66					110				117.61
Allen, First	7	437	241	154	28	15	29	1,335	72	290	5	1,701.12
Allen, Red Oak		26	10	10						53		53.01
Byars, First		32	29					259	57			315.77
Fittstown, First	7	334	138	62	28		18	1,420	33	121		1,573.30
Fitzhugh, First	10	199	99	64				568	31			599.06
Francis	4	189	93	62	34	31		564	43	85		692.23
Roff, First	2	242	114	48	17			606	109	213		927.71

Stonewall, First	4	296	174	87	18	23	53	1,825	80	187	2,091.49
Vanoss, First	1	104	60					25			25.37
Vanoss, Lightning Ridge		74	43					103	53		156.13
Totals	205	8,798	4,876	1,536	708	285	689	44,088	1,422	12,649	63,631.82

BECKHAM-MILLS ASSOCIATION

BECKHAM-MILLS ASSOCIATION			ENROLMENT						CASH MISSIONS GIFTS				
CHURCH	Bap- tisms	Mem- bership	SS	TU	WMU	Bro.	Choir	Coop. Pro.	Child Care	WMU Specials	Other Gifts	Total Cash	
Beckham Mills Assn.									64			63.59	
Berlin	1	74	39					260	53	51		364.39	
Carter, First		232	118		14			694	380	165		1,240.13	
Carter, Retrop	3	73	36					349	72	67		487.63	
Cheyenne, First	6	437	271	178	53	20		4,759	323	658	5	5,745.24	
Crawford, Magnolia	3	111	72	36				246	31	29		305.79	
Delhi	4	142	72	37	7			238	143	47		427.92	
Durham, First	1	71	68	25				432	71	18	9	530.19	
Elk City, Eastside	19	591	420	192	62	20	77	2,251	261	378	150	3,039.98	
Elk City, First	19	1,347	839	204	102		156	13,606	1,387	1,237	264	16,493.41	
Elk City, Fairview	17	179	162	81	49		24	610	99	109		817.74	
Elk City, Prairie View	8	180	102	67	22	20		591	61	101		752.74	
Erick, First	7	619	408	163	68	50	30	5,670	614	1,430	500	8,214.78	
Erick, Hext	4	102	58	31	12	10		390	77	27		493.78	
Hammon, First	25	611	221	160	29		40	2,296	100	714		3,110.01	
Hammon Indian Mission								121	3	20		142.80	
Leedey, First	17	404	301	126	23	27	44	6,895	288	317		7,500.85	
Leedey, Rhea	1	112	67	59	25			649	197	384	34	1,264.64	
Mayfield, Buffalo		97	40	34				54	6	40		99.27	
Reydon, First	5	217	105	67				483	140	117		740.57	
Sayre, Immanuel		90	73	33	12			237	46	290		572.09	
Sayre, Lone Oak	3	159	66	46				507	97	72		676.09	
Sayre, First	39	1,064	464	230	102	19	38	7,115	359	3,535	10	11,018.82	
Sayre, Spring Creek	7	69	42	29	6	8		344	104	319		767.26	
Strong City	1	76						72	25	21		117.52	
Sweetwater, First	3	162	142	49	30	19	18	1,138	206	850	25	2,218.67	
Texola, First	1	119	41	19	11			400	97	165		662.32	
Totals	194	7,338	4,227	1,866	627	193	427	50,405	5,303	11,163	996	67,868.22	

BRYAN ASSOCIATION

BRYAN ASSOCIATION		ENROLMENT							CASH MISSIONS GIFTS			
CHURCH	Bap- tisms	Mem- bership	SS	TU	WMU	Bro.	Choir	Coop. Pro.	Child Care	WMU Specials	Other Gifts	Total Cash
Bryan Association -----										23		23.35
Achille -----	1	97	94	41				504	68		18	590.56
Albany -----	16	155	139	55	8			1,158	50	139		1,346.48

Bennington	5	165	90	40			29	96	14			109.72
Bennington, Cade	1	40	31					19				18.50
Bennington, Reynolds Chapel	1	35	17					10	5			15.00
Bennington, Old Bennington	1	60	92					42	56			97.61
Blue, First	1	214	92	34				468	68	175		710.40
Bokchito	6	505	231	76	75		29	1,242	129	183		1,554.43
Caddo, Armstrong	11	259	122	60	6			926	131	112		1,169.31
Caddo, First	12	435	257	142	67		73	1,644	92	614	20	2,369.62
Caddo, Matoy	1	88	42					86	35			121.76
Caddo, Robinson	4	111	77	53				333	137	50		520.08
Calera, First	15	510	250	82	51	41	20	3,033	155	701		3,888.53
Cartwright, First		44	35					15				15.00
Colbert, First	3	408	241	90	30		23	2,167	139	641		2,946.35
Durant, Brown	1	105	60	14	10			438	92	432	39	999.41
Durant, Bushnell		86	69					203	73			276.04
Durant, Calvary	16	1,231	761	211	119	22	84	6,123	358	5,976		12,457.26
Durant, Cobb	5	47	45					211	48	6		264.02
Durant, Fairview	8	551	320	143	25	60	100	4,567	71	732	42	5,411.12
Durant, First	26	1,171	865	239	152	55	103	12,024	1,369	7,355		20,748.02
Banty Chapel								85	23	42		149.59
Durant, Fulsom Highway	3	96	41					103	24	50		177.05
Durant, Grace	12	105	78	67	39	11	45	418	32	78		528.12
Durant, Lee Heights	3	188	98	73	10	15		345	77	180		601.96
Durant, Roberta	8	168	75	57	13		20	406	68	218		692.57
Durant, Silo	12	124	121	70	23			388	142	386		916.26
Durant, Trinity	3	146	28	18				20	65	19		104.11
Hendrix	2	58	38	20				237	40	18		295.13
Kemp	2	125	59					286	118			403.22
Kenefic	2	140	95	52				166	29	21		216.30
Mead	4	139	73	35				275	30	39		343.98
Mead, Mead Hi-Way		73	65	50	13			535	147	291		972.50
Platter, First	3	129	75	32				324	6	54		383.30
Utica		89						125	26			151.16
Wade, First	1	75	47	31				233	34	50		316.50
Yuba	24	393	152	103	47	31	35	642	40	325		1,007.46
Totals	213	8,365	4,943	1,888	688	235	561	39,896	3,988	18,909	119	62,911.78

CADDO ASSOCIATION

ENROLMENT

CASH MISSIONS GIFTS

CHURCH	Bap- tisms	Mem- bership	SS	TU	WMU	Bro.	Choir	Coop. Pro.	Child Care	WMU Specials	Other Gifts	Total Cash
Caddo Association									76			76.37
Alfalfa	4	283	105	42	12			653	80	126		858.67
Albert, Oney	2	254	103	55	29			677	58	91		826.42
Anadarko, Bethel	16	551	444	172	29	14	21	4,250	107	760	134	5,251.29
Anadarko, First	50	1,223	892	364	134	37	171	12,026	254	3,696	228	16,204.02

Anadarko, Midway -----	13	86	54	43	8		14	378	30	27	6	440.98
Anadarko, Virginia Avenue -----	13	448	216	120	35	15		1,480	89	238		1,808.20
Apache, Belview -----		37	34					89	20			109.03
Apache, First -----	17	572	346	137	95	23	27	2,126	276	907	26	3,335.62
Apache, Stecker -----	2	68	24	11				97	35	104		235.70
Binger -----	12	408	257	121	66	20	34	1,841	55	234		2,129.47
Carnegie, First -----	22	1,006	545	159	180		49	5,880	292	1,070		7,241.98
Carnegie Indian Mission -----								372	25	98	5	498.95
Carnegie, Pleasant View -----								113	1			113.05
Cement, First -----		249	154		53		25	1,289	169	607		2,064.23
Cyril, First -----	13	623	445	121	158	25	96	9,113	327	1,153		10,593.10
Bakley, First -----	9	57	77		6			308	20	176	45	548.20
Pt. Cobb, First -----	29	685	378	208	87	29	80	4,348	204	616	54	5,222.45
Pt. Cobb, First Caddo Indian -----	6	62	35	27				368	31	26		424.74
Gracemont, First -----	8	214	163	45	14			734	88	76	17	914.32
Hinton, First -----	22	655	350	141	102	12	31	4,198	560	1,737		6,495.46
Hinton, Scott -----	1	71	87	58				769	104	15		887.25
Hydro, Cedar Valley -----		120	31	28				116	79	10		204.98
Hydro, First -----	24	287	183	60	37		31	2,161	152	357		2,669.39
Hydro, Pleasant Valley -----	5	182	113	62	19			985	117	547	101	1,749.29
Hydro, Swan Lake -----	16	129	61	53				133	40	23		196.68
Minco, Canaan -----	5	115	74	23				248	37	20		305.25
Verden, First -----	14	258	186	46	27			886	117	200		1,202.62
Totals -----	303	8,643	5,357	2,096	1,091	175	579	55,638	3,441	12,875	612	72,607.71

CENTRAL ASSOCIATION

CHURCH	ENROLMENT							CASH MISSIONS GIFTS				
	Bap- tisms	Mem- bership	SS	TU	WMU	Bro.	Choir	Coop. Pro.	Child Care	WMU Specials	Other Gifts	Total Cash
Central Association -----									45			44.90
Canton, First -----	8	182	76	35	5		9	1,041	28	112		1,180.53
Canton Indian Mission -----								81				81.43
Coyte, First -----		192	47		8			180	70	14		263.90
Crescent, Central -----	8	95	85	29	7			391	135	245		771.55
Crescent, First -----	46	467	287	51	52	18		2,187	282	490		2,960.02
Crescent, Oak Valley -----	4	71	68	40	6			310	119	31		459.57
Dover, First -----		34	40					155	44	17		215.60
Edmond, Hopewell -----	15	399	225	123	40	11	20	1,801	200	256	216	2,472.93
Cashion Mission -----								480	27	106	24	636.60
El Reno, Amity -----	32	70	85	62	25		10	450	11	200		661.39
El Reno, First -----	39	1,651	1,115	402	199	46	160	11,096	454	4,522		16,071.01
El Reno, Southern Heights -----	33	271	334	87	25		15	1,634	30	828		2,492.11
El Reno, Trinity -----	35	471	399	153	25		22	2,302	130	315		2,747.16
Geary, First -----	2	256	105		19			1,177	25	138		1,339.84
Greenfield, First -----		211	155		21			267	92	255		614.80
Guthrie, Centerview -----		41	21	11	6			143	48	39		229.66

Guthrie, First	48	1,829	1,212	336	197	135	165	8,883	685	2,936		12,504.98
Guthrie, Noble Avenue	29	526	447	99	58	34	36	1,691	127	396		2,214.31
Hennessey, First	28	545	419	176	51	34	149	3,288	777	1,310		5,375.89
Kingfisher, Broadway Indian	2	85	39					30	3	20		51.72
Kingfisher, First	23	674	344	105	118	45	82	6,918	419	1,253	1,624	10,214.01
Kingfisher, Oak Street		120	107	29	45	7		332	30	117	3	481.62
Mulhall, First	6	58	56	31				450	20			468.58
Mustang, First	14	348	235	106	48	18		1,731	121	97	92	2,040.38
Okeene, First	11	267	189	37	73	23		2,815	304	1,311	60	4,489.93
Omega, First		62	46					285	34	22	5	346.57
Piedmont, First	11	152	128	55	22	12	34	1,992	122	438	63	2,614.93
Union City, First	3	104	87	32				243	46			288.95
Watonga, First	17	534	280	91	85			3,441	279	712	20	4,452.56
Watonga, Trinity	16	221	242	92	75		15	925	94	431		1,450.26
Yukon, First	64	997	896	252	148	87	193	8,882	603	8,733		18,218.13
Totals	494	10,933	7,769	2,434	1,358	470	910	65,602	5,402	25,344	2,108	98,455.82

CHICKASAW ASSOCIATION

ENROLMENT

CASH MISSIONS GIFTS

CHURCH	Bap- tisms	Mem- bership	SS	TU	WMU	Bro.	Choir	Coop. Pro.	Child Care	WMU Specials	Other Gifts	Total Cash
Alex, Southern Chapel								214	22	70		306.11
Amber	4	267	130	92	39	14		1,320	14	494		1,828.59
Blanchard, Middleberg								110	31	25		164.83
Bradley, First	9	169	140	74	19	19	19	939	59	129		1,126.62
Cement, Lavery	4	163	85	15	6			445	47	55		547.15
Chickasha, College Heights	36	657	659	228	66		125	4,068	121	478		4,667.73
Chickasha, First	31	2,560	1,185	363	226	12	203	11,972	281	2,204		14,437.27
Chickasha, Lucille	1	44	22	24				260	61	90		411.01
Chickasha, Michigan Avenue	6	683	262	144	48		31	2,269	199	628		3,095.29
Chickasha, Sharon	1	150	101	65	27		31	587	79	66		731.94
Chickasha, Trinity	10	349	240	119	29		34	2,481	199	250		2,930.37
Cox City			54	27	7			151	39	51		241.02
Minco, First	13	539	435	153	103		20	4,285	277	510	6	5,078.14
Minco, Hazel Dell		196	78	27				25	115			140.35
Ninnekah	4	428	293	179			55	2,577	344	785		3,706.48
Pocasset, First	2	195	153	88	25	19	32	1,531	46	402		1,979.59
Rush Springs, Southern	34	910	429	144	34	44	49	4,570	437	1,725		6,731.58
Rush Springs, Vimy Ridge	3	122	97					312	81			393.41
Tuttle, First	17	511	458	235	103	64	59	4,615	180	910	63	5,767.15
Totals	175	7,943	4,821	1,977	732	172	658	42,730	2,634	8,872	69	54,304.63

CIMARRON ASSOCIATION

ENROLMENT

CASH MISSIONS GIFTS

CHURCH	Bap- tisms	Mem- bership	SS	TU	WMU	Bro.	Choir	Coop. Pro.	Child Care	WMU Specials	Other Gifts	Total Cash
Cimarron Association								76				76.46
Blackburn, First	2	183	103	31	10	10		266	56	221		543.59
Bristow, Emmanuel	2	59	83	47	15			114	14	25	17	170.83
Bristow, First	16	1,273	437	124	132		43	4,818	496	2,501		7,814.96
Bristow, Trinity	16	245	249	137	81	42	26	646		138		783.93
Cleveland, First	15	809	568	177	59	34	63	9,586	407	1,602		11,595.92
Cleveland, Western Heights	15	231	191	74	40			932	63	248	23	1,265.52
Cleveland, West Port	6	28	38	23	6			405	69	257		731.29
Cushing, Avery	2	74	29									
Cushing, Calvary	4	93	44	39	11			235	7	32		273.33
Cushing, First	28	1,479	1,003	289	152	40	50	11,727	468	2,684		14,879.29
Cushing, Oak Grove Missionary	4	155	153	41				1,800	138		29	1,966.42
Cushing, Oak Street	7	158	183	79	23	7	41	1,057	80	166		1,303.23
Cushing, Park Place	17	259	210	93	59	36	18	1,437	131	489		2,056.75
Depew, First	6	245	104	68	11			1,036	97	67		1,199.31
Drumright, First	29	1,340	532	152	103	61	38	5,184	404	1,426	83	7,096.58
Drumright, Olive First	9	166	155	45	12		30	1,992	298	398	125	2,812.69
Glencoe, First		76	39	30				288	28			316.26
Glenpool, First	7	179	91					62	12			74.09
Hallet, First	9	134	87	47			12	528	55	81		664.65
Jennings, First	5	175	79		34			487	80	248		815.55
Kellyville, First	3	95	77	14	12			290	66	125		482.01
Kellyville, Sunrise	4	135	58	43				351	49			399.91
Kiefer, First	24	251	145	84	27		14	306	23	42		371.29
Mannford, First	8	208	162	28	34			1,458	55	270		1,783.53
Maramec, First		157	66	32	28			1,020	122	461		1,602.67
Milfay, First	2	105	79	20		12		688	54	9	8	759.35
Mounds, First	12	469	185	62	43	24	32	2,601	79	435		3,115.08
Oilton, First	5	145	125	45				821	21	10		880.48
Pawnee, First	14	799	515	107	64	22	33	4,351	162	758	29	5,471.12
Pawnee, Masham	3	146	110	61	18			865	89	28	200	5,471.12
Pawnee, Indian	9	406	63	65	69	37		435	46	18	21	1,003.60
Perkins, First	6	270	159	65	12			884	66	220	24	523.22
Ralston, First	3	189	111	55	18			736	80	211		1,170.50
Ripley, First	1	97	90	65			28	301	106	30		1,027.24
Sapulpa, Dripping Springs	2	53	43	23	7	7		179	11	22		437.80
Sapulpa, First	34	2,125	975	301	171	52	220	16,335	251	3,755	500	212.34
Pickett Prairie Mission												20,840.97
Sapulpa, Forrest Hills	21	302	211	76	18	16	26	1,690	79	336		36.07
Sapulpa, North Heights	20	387	176	98	37	18	44	253	5	252	71	2,104.87
Sapulpa, Ridgeway	9	807	326	116	64	22	14	1,820	140	578		580.47
Sapulpa, South Heights	5	385	118	61	24	12	34	295	42	401		2,537.99
Sapulpa, Westside	23	355	271	82		12		1,623	39	78		737.53
												1,740.19

Shamrock, First	3	357	60	23				436	124	60	19	639.00
Slick, First	5	98	63		18							
Stillwater, First	53	2,636	920	365	171	26	197	12,642	548	2,986	5,630	21,805.84
Paradise Mission								23	14	10		47.18
Stillwater, Hillcrest	41	573	485	193	71	89	57		5	980	365	1,350.70
Stillwater, Southside	5	826	370	115	67	17		775	121	507		1,403.44
Stillwater, University Heights	16	1,416	452	245	92	56	109	2,754		3,772		6,526.02
Stroud, Only Way	1	49	22	20	10			121	31	34		186.01
Terlton, First	8	145	86	29				633	49			682.27
Tulsa, Bowden	2	43	28	14				25	5	13		42.16
Yale, Council Valley	10	198	108	64	21		44	523	140	648	605	1,916.33
Yale, First		748	328	101	52			2,573	255	526	106	3,458.69
Totals	551	22,336	11,365	4,140	1,896	652	1,173	100,412	5,880	28,169	7,855	142,316.52

COMANCHE-COTTON ASSOCIATION

ENROLMENT

CASH MISSIONS GIFTS

CHURCH	Bap- tisms	Mem- bership	SS	TU	WMU	Bro.	Choir	Coop. Pro.	Child Care	WMU Specials	Other Gifts	Total Cash
Comanche Cotton Association									62		8	69.85
Cache, First	12	264	188	98	38		26	1,446	106	251		1,802.77
Chattanooga, First	4	369	207	113	32		54	4,971	591	1,338		6,900.07
Devol, First	5	156	74		24			298	49	68		415.50
Elgin, First	6	304	344	145	46		28	2,089	66	613		2,767.64
Elgin, Richard Spur	6	90	65	38	15			537	104	142		781.97
Faxon, Antioch		40	27					114	9	30		152.88
Faxon, First	1	138	84	25	30		12	1,088	129	272		1,489.05
Fletcher, First	22	600	386	202	38		66	7,031	362	240	120	7,753.30
Geronimo, First	28	262	222	149	72		34	1,696	343	427	31	2,496.93
Indianapolis, First	12	229	97	53		16	16	628	129	130		887.91
Lawton, Calvary	36	1,603	459	192	44	34	63	5,304	440	721	29	6,494.28
Lawton, Cameron	113	1,287	1,123	399	153	50	80	12,981	148	1,289		14,417.00
Lawton, Central	62	1,888	855	309	84	17	151	9,649	370	2,404	60	12,482.76
Lawton, First	106	5,537	2,641	1,122	408	122	322	49,154	1,012	11,104	1,420	62,689.09
Lawton, Highland	51	283	157	72	7		18	155	36	84		274.73
Lawton, Immanuel	27	576	392	183	54	5	24	2,834	226	363		3,424.00
Lawton, Indian Mission								406	14	78		499.00
Lawton, Jefferson Avenue	10	235	149	86	31			532	94	228		854.29
Lawton, Letitia	9	307	124	65	17			793	115	321		1,229.22
Lawton, Mission Village	16	123	150		21	10		141		64		204.47
Lawton, Northside	63	1,200	729	266	113	45	134	1,876	421	1,615		3,911.05
Lawton, Paradise Valley	2	181	144	25	12			1,065	103	319		1,486.82
Lawton, Pollard Ave.	35	309	382	143	78	7	34	1,409	115	362		1,885.06
Lawton, Southside	9	150	96	58	10			123	38	78		239.08
Lawton, Sunset	22	216	264	108	58	18		1,131	41	123		1,294.89
Lawton, Trinity	96	1,450	991	282	81	42	129	1,583	5	1,599		3,187.89
Lawton, Westwood	60	363	434	189	116	20	121	2,194	55	803		3,052.16

Medicine Park, First	10	207	90	17	9			417	51	81		548.56
Randlett, First	1	335	194	51	60	26		1,292	124	525		1,941.70
Randlett, Union Valley	1	173	91					626	62			688.47
Sterling, First	5	354	235	129	35	25		1,822	197	522		2,541.15
Femple, First	24	626	498	186	64	14	35	5,897	440	1,371	104	7,811.57
Walters, Apheatone		59	41					380	56			435.75
Walters, Calvary								154	31	30		214.21
Walters, Emerson	1	71	61		8			313	11	97		421.06
Walters, First	26	1,361	963	369	125	59	141	13,176	510	1,777	88	15,551.23
Walters, New Salem	6	83	61	49	20	5		407	35	83		525.15
Walters, Valley View		23	16					12				11.54
Totals	887	21,452	13,034	5,123	1,903	535	1,488	135,724	6,698	29,553	1,860	173,834.05

CONCORD-KIOWA ASSOCIATION

ENROLMENT

CASH MISSIONS GIFTS

CHURCH	Bap- tisms	Mem- bership	SS	TU	WMU	Bro.	Choir	Coop. Pro.	Child Care	WMU Specials	Other Gifts	Total Cash
Concord Kiowa Association									61			60.50
Burns Flat, First	50	617	414	209	150	12		5,345	241	1,080		6,665.12
Butler, First	6	377	111		7			734	74	177		984.76
Canute, First	6	87	84	50	20			594	40	42		675.56
Clinton, Custer Avenue	12	254	175	107	57	25	10		33	95		127.91
Clinton, First	70	2,182	1,188	522	228	17	209	14,050	952	4,256	1,156	20,413.81
Bessie Mission								437	11	174		623.05
Clinton Indian Mission								207		76		283.25
Cooperton	14	202	94	58	43	16	1	834	51	180	40	1,104.45
Cordell, First	27	1,022	622	239	168	30	30	6,238	240	1,437		7,914.77
Custer, First	1	172	114	54				865	188	37		1,089.22
Dill City, First	24	515	297	132	82		26	3,231	284	313		3,827.62
Foss, First	2	226	81	34	14	6		906	185	64		1,155.59
Gotebo, First	4	292	230	123	44	15	30	2,121	67	578		2,766.33
Hobart, First	1	1,685	894	176	139	91	37	8,860	1,029	3,411	1,083	14,382.64
Hobart, Washington Street	8	236	186	89	17	18	38	1,754	205	887		2,845.61
Lone Wolf, First		263	171	82	43	7		1,019	43	211		1,273.01
Mountain View, First	15	526	345	108	64	20		3,901	386	505		4,793.02
Roosevelt, First	5	438	277	146	90	42	27	2,906	135	714		3,754.49
Rocky, Salem	1	152	52	29	22			564	87	226		875.69
Sentinel, First	40	705	340	196	110	32	73	5,660	443	899		7,002.13
Taloga, First	4	74	54	42				298	93	31		422.24
Thomas, First	8	395	236	123	72	43	73	3,555	191	608		4,353.69
Weatherford, Emmanuel	21	247	191	147	50	17	44	1,823	116	681		2,618.71
Weatherford, First	46	1,291	691	198	162	73	32	7,432	295	1,310		9,037.35
Weatherford, Port								124	13			137.60
Totals	365	11,958	6,847	2,864	1,582	464	630	73,457	5,462	17,990	2,280	99,188.12

CRAIG-MAYES ASSOCIATION

CHURCH	Bap- tisms	ENROLMENT						CASH MISSIONS GIFTS				
		Mem- bership	SS	TU	WMU	Bro.	Choir	Coop. Pro.	Child Care	WMU Specials	Other Gifts	Total Cash
Craig-Mayes Assn.									10			10.00
Adair, First	7	194	109	47	11			374	110	86	14	583.64
Adair, Pleasant Hope	4	98	81	42	12			761	132	143		1,035.93
Afton, Carter	1	54	59		13			54	64	47	20	185.20
Big Cabin, First	7	184	124	65	26	18		982	49	221		1,251.90
Big Cabin, Utopia	2	86	50					162	23			184.28
Bluejacket	30	412	201	107	53	39	69	854	81	143		1,078.28
Bluejacket, Timber Hill		62	49	33				96	6			102.24
Chouteau, First	26	506	255	81	71	15	27	2,404	133	459	58	3,053.71
Disney, First	4	175	83	46	45	15	19	742	65	601		1,408.32
Ketchum, First	10	167	172	116	42	36	38	739	71	387	12	1,208.01
Langley, First	16	188	97	56	43	22	49	915	101	156		1,172.22
Locust Grove, Cedar Crest	1	70	70					288	42	31		361.42
Locust Grove, First	6	425	251	77	58			1,880	182	713		2,774.43
Locust Grove, Maner	7	35	41	18				92	5	5		102.19
Mazie, First		121	42	20				257	64			320.55
Pryor, First	51	1,366	847	301	171	48	195	12,764	515	2,588	50	15,916.55
Pryor, Pleasant View	4	98	81	42	12			1,734	100	245		2,078.28
Pryor, Immanuel	31	412	320	168	70			1,876	43	315		2,233.35
Salina, First	20	324	192	55	66		15	1,198	94	126		1,417.84
Strang, First	7	178	48	30				61	21			82.09
Vinita, Bunker Hill		136	50		8			234	140	105	5	483.93
Vinita, Calvary	10	263	160	50	41			345	29	112		485.94
Vinita, Dupree	1	56	69	33	9		15	346	54	96	20	516.42
Vinita, First	9	845	491	162	94	13		6,579	177	980	49	7,785.58
Vinita, Kelso	1	44	34	25	9			98	31	21		148.76
Vinita, Trinity	9	578	387	83	60		18	1,760	278	1,005		3,043.12
Vinita, West Cabin								471	25	177		471.04
Welch	10	276	161	85	60	15	21	578	25			780.24
White Oak, First	10	181	117	37			68	461	105			566.66
Chetopa, Kansas, Maybelle		54	43					81	19	10		110.40
Totals	286	7,686	4,731	1,802	1,013	243	534	38,716	3,239	8,769	228	50,952.52

DELAWARE-OSAGE ASSOCIATION

CHURCH	Bap- tisms	ENROLMENT						CASH MISSIONS GIFTS				
		Mem- bership	SS	TU	WMU	Bro.	Choir	Coop. Pro.	Child Care	WMU Specials	Other Gifts	Total Cash
Avant	8	100	82	24	8			625	341	141		1,107.43
Barnsdall, First	17	632	482	142	45	12	33	4,921	126	204	92	5,342.81
Barnsdall, Nelagoney	2	24	51					270	30	8		307.79
Bartlesville, First	81	2,728	1,660	521	373	69	393	45,227	520	11,694	27	57,468.55
Bartlesville, Highland Park	50	967	811	274	133	14	145	11,516	36	1,880		13,432.13

Bartlesville, New Harmony	9	206	169	64	16	12	22	73	227	3,019	3,317.52
Bartlesville, Oak Park	8	133	149	99	37	19	13	1,204	12		1,519.74
Bartlesville, Oglesby	1	26	78	14	9	6		295	17		326.19
Bartlesville, Silver Lake	10	245	175	129	62	31	17	1,663	31		1,819.81
Bartlesville, Trinity	24	492	492	245	96	8	54	6,081	102	30	6,857.30
Labadie Heights Mission								776	61		1,090.37
Bartlesville, Virginia Avenue	29	1,297	807	302	98		40	14,331	317	130	15,745.46
Bartlesville, Westside	3	38	47					173	9		181.75
Bowling	1	92	56		7			112	14		143.41
Burbank		118	47	15	8			270	45		467.56
Copan, First		375	108	28	11			129	22		232.36
Dewey, Bluestem	16	323	394	122	79	37	40	4,440	62	1,028	5,530.19
Dewey, First	29	903	440	171	61	47	22	4,892	293	885	6,070.30
Fairfax, Osage First	11	552	348	76	51		43	2,093	32	704	2,828.15
Hominy, First	21	993	470	171	140	55	41	3,495	213	2,228	5,935.94
Ochelata	5	160	71	21	6			829	21	101	951.59
Ochelata, Matoaka	11	160	60	39	11			621	65	15	701.06
Osage, First	2	179	38	24				321	51	26	398.02
Pawhuska, Calvary	19	389	283	85	63	26		1,628	75	233	1,936.50
Pawhuska, Lynn		61	95	28				228	39		266.91
Pawhuska, Osage Indian		231	39	10							
Pawhuska, First	15	1,049	469	115	35		67	2,986	340	1,034	4,393.60
Prue, First	14	132	68	42				408	42		450.13
Ramona, First	6	494	245	122	34	30	41	2,318	435	314	3,066.39
Shidler, First	42	509	286	108	60	30		3,149	39	463	3,651.26
Wann	5	114	118	33	25			466	129	64	659.80
Wynona, First	7	381	153	109	36			698	69	41	808.06
Totals	446	14,103	8,791	3,133	1,504	396	971	116,165	3,720	23,853	147,068.98

EAST CENTRAL ASSOCIATION

ENROLMENT

CASH MISSIONS GIFTS

CHURCH	Bap- tisms	Mem- bership	SS	TU	WMU	Bro.	Choir	Coop. Pro.	Child Care	WMU Specials	Other Gifts	Total Cash
East Central Association									68			67.77
Bunch, Barber		46	56					209	35	5		248.74
Bunch	1	84	69					91	41			131.83
Gore, First	13	212	141	73	14		30	725	47	226		998.18
Marble City, First	12	80	76					187	41			228.33
Muldrow, First	14	445	291	163	50	36	37	1,260	68	610		1,937.95
Park Hill, Carter		145	47					30	55			84.82
Park Hill	5	196	81	56	18	8		303	108	56	5	472.99
Proctor, First	1	83	56					185	36			221.90
Sallisaw, Akins	2	104	68					226	31	31		288.42
Sallisaw, Badger	3	20	32					76	9			84.85
Sallisaw, Blunt	14	78	54					261	22			282.14
Sallisaw, Hanson	1	227	74					193	17			209.74

Sallisaw, Immanuel	3	57	68	26			41	212	31			242.96
Sallisaw, Prices Chapel	1	37	28					20	10			30.41
Sallisaw, First	39	1,139	785	139	136	56	158	4,508	236	896		5,639.91
Stilwell, Bell	16	159	24	25				61	19			80.60
Stilwell, Bidding	5	176	79	48				121	52		14	187.58
Stilwell, Rock Springs	4	112	157	52			113	379	172	90		641.57
Stilwell, Sanders	1	65	10					10				10.00
Stilwell, First	45	869	383	123	106		15	5,318	633	283	30	6,263.90
Baron Mission								281	13			293.40
Tahlequah, Boudinot	13	85	45	33	30	7		130	35	11		175.63
Tahlequah, Crescent Valley	1	195	107	53	15		36	378	14	53		444.84
Tahlequah, Eldon	2	73	58	44				129	35			163.62
Tahlequah, First	14	826	532	182	101		114	9,266	537	2,339	108	12,249.76
Uniontown, Ark., Short	12	152	131	69				100	21			121.00
Vian, Blackgum	6	109	78	45				227	20		2	248.94
Vian	17	549	228	118	10			1,749	359	551		2,659.34
Watts, First	1	144	83	31				224	45	37		306.12
Westville, Christie Southern	8	66	48	39	20	8		362	24	38		423.63
Westville, First	9	488	311	58	52		16	2,933	182	633	55	3,802.57
Totals	263	7,021	4,200	1,377	552	115	560	30,156	3,015	5,858	214	39,243.44

ENON ASSOCIATION

ENROLMENT

CASH MISSIONS GIFTS

CHURCH	Bap- tisms	Mem- bership	SS	TU	WMU	Bro.	Choir	Coop. Pro.	Child Care	WMU Specials	Other Gifts	Total Cash
Enon Association									56			55.48
Ardmore, Dickson	1	294	160	47	15			633	52	352		1,036.64
Ardmore, Emmanuel	27	1,015	508	142	66	60		4,488	74	899	27	5,487.75
Ardmore, First	48	2,767	1,235	445	208	119	402	25,598	747	11,706	265	38,315.68
Calvary Mission								398	5	125		527.92
Brock Mission								42	1			42.93
Ardmore, K Street	10	376	218	84	17		16	801	2	231		1,033.72
Ardmore, Marsden		110	45	39		24	13	479	54			533.74
Ardmore, Mary Niblack	18	133	177	88		18		1,238	22	182		1,441.60
Ardmore, Northeast	18	569	430	175	108	56	28	4,868	70	939		5,877.14
Ardmore, Northwest	18	337	355	139	45	29	45	3,524	31	960		4,514.07
Ardmore, Southwest	18	384	215	106	27	6	18	759	69	333		1,160.92
Burneyville	1	148	78					250	93	169		523.61
Burneyville, Jmstown		84	36					172	14		12	185.33
Fox	13	421	177	80	22		18	1,580	70	940		2,589.45
Gene Autry, First	3	141	62	37				453	12	63		528.07
Graham, First	12	303	118	63	9	10		809	105	451		1,364.84
Healdton, Bethel	1	228	130	42	22			44	30	360		390.05
Healdton, First	31	887	455	147	99	37	57	4,213	226	990		5,429.48
Leon		130	84	53				194	11			205.74
Lone Grove, Cheek	1,	80	48					10	10			20.00

Lone Grove, First	7	381	219	55	9		25	2,086	114	384		2,584.32
Marietta, Bowles		30						42	20	28	1	92.86
Marietta, Eastside	7	329	216	76	23	8	33	1,288	137	299		1,723.50
Marietta, First	19	738	343	98	77	42	16	4,028	131	1,074		5,232.18
Milo		86	49	29				519	56	66		641.48
Overbrook, Eastman	1	93	87	49				303	54	52		408.87
Ratliff City, First	26	293	191	82	30	32	17	2,179	86	529		2,793.73
Ringling, Center Point	10	73	58	31				182	42	105		328.50
Ringling, First	7	434	195	79	36			1,416	239	804		2,458.63
Rubottom, First	5	203	91	49				672	54	277		1,002.55
Springer, First	8	121	82	24				446	84	53		583.24
Thackerville, First	18	362	129				20	120	72	239		430.60
Wilson, First	32	557	329	145	97			2,112	327	1,334	46	3,818.48
Wilson, Rexroat	15	354	174	63	30	20		1,160	69	566		1,794.58
Wilson, Rose Hill		45	10					20				20.00
Wilson, Zaneis	11	212	95	34	9	14	9	613	45	194	33	885.40
Wirt, First	6	242	158	73			10	789	44	425		1,256.90
Totals	392	12,960	6,957	2,574	949	475	727	68,484	3,323	25,129	384	97,319.98

FRISCO ASSOCIATION

CHURCH	Bap- tisms	ENROLMENT						CASH MISSIONS GIFTS				Total Cash
		Mem- bership	SS	TU	WMU	Bro.	Choir	Coop. Pro.	Child Care	WMU Specials	Other Gifts	
Frisco Association									144			144.25
Antlers, Darwin	7	144	59	28				286	87	21		394.56
Antlers, First	27	658	426	103	76			5,225	104	2,929		8,258.00
Antlers, Kent	1	56	54	30				233	36			269.21
Antlers, Little Cedar		37	28					62	38			99.89
Battiest	3	60	65					209	28			237.06
Boswell, First	6	492	295	88	14		32	2,234	111	309		2,654.07
Boswell, Crowder Springs	1	83	28					65	14	20		99.28
Boswell, Oak Ridge	4	63	43					337	43			379.90
Broken Bow, First	20	714	388	135	35			4,676	106	1,249	67	6,098.46
Clayton, First	19	356	154	59	44		15	935	137	190		1,261.86
Clebit	3	113	42					174	18			191.06
Cloudy	4	81	39					148	44			191.72
Finley		107	55	18				226	71	82		379.38
Fort Towson		211	89	53				249	28	45		322.36
Garvin	6	117	52					305	14			318.85
Golden, First		126		28				269	57	158	13	497.30
Grant, First	2	112	79					161	28			188.50
Grant, Shoals	8	51	48					44				44.12
Haworth, Bokoma		46	20					12	2			13.73
Hugo, Clayton Avenue	14	621	320	72	78	15		2,725	156	899	85	3,864.66
Hugo, Emmanuel	7	96	53					139	21			159.73
Hugo, First	18	1,227	674	150	130	13	68	7,182	80	2,466		9,727.90

Hugo, Oak Grove	3	70	35						210	20		229.97
Hugo, Southside	5	131	96	42	32				522	28	175	724.94
Hugo, Trinity	8	86	56	30					191	38		282.90
Idabel, Forest Hill	4	123	48	32					251	72	44	367.61
Idabel, First	35	929	438	158	63				9,260	459	801	10,519.13
Idabel, Immanuel	3	137	192	70	37	9		10	1,147	90	132	1,369.27
Idabel, Shults		30	22						61	10		70.65
Millerton		106	42						112	13	25	149.69
Moyers, Miller	2	86	55						221	105	59	384.65
Moyers		42	44	18					146	21		166.87
Oleta, Sobol		72	32						118	95		213.00
Rattan, First	4	368	138	56	12			36	1,252	37	48	1,355.42
Rufe		99	37						91	15		105.50
Sawyer	7	132	74						73	4		76.60
Smithville	1	36	31						34	17		51.35
Snow, First	2	137	46		8				206	69	44	319.13
Soper, First	4	177	87		8				239	70	35	343.61
Swink	8	126	65	34					230	27		257.25
Tom	3	163	88	31					481	56		537.56
Tuskahoma		79							248	19	25	291.79
Valliant, First	2	306	223	70	20	30		20	1,248	41	279	1,567.66
Valliant, Pilgrim Rest	2	72	79						104	123		226.65
Wright City, First	18	492	168	63	54	8			1,023	196	283	1,501.37
Totals	261	9,570	5,107	1,368	611	75		226	43,363	2,989	10,372	56,908.42

JOHNSTON-MARSHALL ASSOCIATION

ENROLMENT

CASH MISSIONS GIFTS

CHURCH	Bap- tisms	Mem- bership	SS	TU	WMU	Bro.	Choir	Coop. Pro.	Child Care	WMU Specials	Other Gifts	Total Cash
Johnston-Marshall Association									48			
Bromide, Southside	10	127	56	38				495	102	100		696.57
Coleman Chapel	5	160	64	28				582	77			659.05
Connersville, First	1	71	24					69	38	19		125.86
Cumberland		100	35					99	23			121.97
Kingston	14	293	156	70	58	14	31	2,116	151	328		2,594.67
Lebanon	1	101	56					56	7			62.69
Madill, Enos		51	51	27	4	5		173	29	82		283.69
Madill, Grantham	6	42	38	37				299	41			339.32
Madill, Little City	9	136	150	94	32	22		1,248	40	481		1,769.05
Madill, First	28	909	655	265	54		18	8,819	1,227	2,738	60	12,844.63
Mannsville, First	8	220	133	69	23	16		952	159	353		1,464.02
Mannsville, Russett	10	138	44	22	6			340	29	63		432.22
Milburn	4	218	145	90	12			468	110	191	9	777.12
Milburn, Nida		125	79	50	8			145	32	102		278.72
Mill Creek	10	118	61					577	2	29		607.91
Ravia	5	155	75					135	46		19	199.61

Tishomingo, Bullard Chapel	61	70	18	24	10	69	4	152	223.80			
Tishomingo, Reagan	38	25				50	9		58.64			
Tishomingo, First	21	890	473	149	113	20	30	7,194	355	900	30	8,479.04
Wapanucka	5	171	116	54	30			473	98	124		695.37
Willis		76	65	30				523	81	497		1,100.57
Totals	137	4,200	2,571	1,041	364	87	282	24,883	2,704	6,157	118	33,862.00

KAY ASSOCIATION

ENROLMENT

CASH MISSIONS GIFTS

CHURCH	Bap- tisms	Mem- bership	SS	TU	WMU	Bro.	Choir	Coop. Pro.	Child Care	WMU Specials	Other Gifts	Total Cash
Kay Association									15			15.00
Blackwell, First	27	1,126	1,261	240	215	65	198	14,213	1,065	5,305	1	20,583.14
Blackwell, Immanuel	5	107	172	59	16			865	48	83		995.75
Braman, First	2	96	98		15			387	74	121	15	597.96
Lamont, First		73	25	15	8			244	31	43		317.87
Marland, First	8	203	113	57			23	695	106	69		869.98
Nardin, First		33	20					133	55	30		217.70
Newkirk, First	19	680	323	135	63		18	2,178	231	673		3,081.20
Consolidated School								271	27	40	2	339.85
Ponca City, First	75	2,897	1,758	461	244		314	16,507	516	5,221		22,243.22
Ponca City, Indian	14	176	75	55	7		10	237	10			247.54
Ponca City, Liberty	13	384	174	34	22	20	51	1,116	29	71	29	1,244.68
Ponca City, Longwood		115	88	17			9	1,001	80	40		1,121.17
Ponca City, Northeast	9	168	228	106	36	5		2,485	21	803		3,309.83
Ponca City, Oklahoma Avenue		75	27	20				261	22	3		286.51
Ponca City, Osage Heights	14	325	220	113	10			165	18			182.54
Ponca City, Pleasant View	5	151	78	31				353	31	18		402.17
Ponca City, Second	73	1,107	922	266	53	18	105	7,181	360	185		7,725.37
Ponca City, Ranch Drive		158	82	25	5			542	59	210		810.60
Ponca City, Southside	7	151	192	84	10			200	54	159		412.64
Ponca City, Sunset	17	698	433	164	38		20	2,500	30	330		2,860.26
Ponca City, Trinity								3				3.00
Red Rock, First	6	102	102	27			12	354	39	130		523.15
Tonkawa, First	20	756	447	107	70	7	69	9,468	502	1,574	318	11,862.29
Uncas, First	6	144	104		6			130	240	85		455.33
Totals	320	9,725	6,942	2,016	818	115	829	61,490	3,662	15,193	364	80,708.75

LEFLORE ASSOCIATION

ENROLMENT

CASH MISSIONS GIFTS

CHURCH	Bap- tisms	Mem- bership	SS	TU	WMU	Bro.	Choir	Coop. Pro.	Child Care	WMU Specials	Other Gifts	Total Cash
LeFlore Association									242			266.77
Albion		221	83					124	30			154.17
Arkoma, First	25	591	238	93	19		24	5,348	59	807		6,213.71
Bokoshe, First	8	87	64	33				378	46	42		465.68
Bokoshe, Old Bokoshe		75	39	10				121	35			155.75
Cameron, First	18	170	94	34				806	98	125		1,029.33
Cameron, Liberty Hill	4	122	52	24				352	83	50	13	497.74
Cameron, Williams	3	68	51					95	51			145.15
Fanshawe		95	42					118	25			143.12
Ft. Smith, Ark., Pocola, First	18	194	158	61	15		36	1,044	79	391	50	1,564.86
Heavener, Forrester		94	42	42				48	44			91.95
Heavener, Heart O' Hills	3	58	61	22				183	24	10		216.90
Heavener, First	17	883	465	114	71	30	60	10,313	1,052	2,042		13,406.37
Heavener, Hontubby	10	128	68	54				253	29			281.75
Heavener, Independence	3	124	69	51	13			384	147	73		603.37
Heavener, Loving	4	131	79					136	19	11		165.84
Heavener, Perry Chapel		75	33					166	6			171.51
Heavener, Petros	2	67	47	8				125	32			156.93
Heavener, Pilgrims Rest	2	87	27					33	25			58.00
Heavener, Trinity	6	216	141	73	10		18	1,590	146	333		2,069.16
Hodgen, First	5	192	101	66	14	10		884	105	376		1,364.23
Hodgen, Zoe		97	35					168	38			205.62
Howe, First	22	160	166	85	49			984	93	490		1,567.03
Howe, Mount Pleasant	4	113	35					115	31			146.20
Howe, Mount View	19	104	88					223	15			238.09
Howe, Spring Hill	3	120	22	19				463	33			495.84
Keota, Cowlington	9	114	63					62	13			75.43
LeFlore		219	63	32				453	28			480.71
Monroe		212	89	33				660	255	111		1,026.32
Muse	5	121	56					132	12			143.81
Page, Big Creek	3	162	99					225			8	233.07
Page		36	19					65	48			113.10
Panama, First	3	357	199	72			194	1,239	247	75		1,561.63
Poteau, Double Branch	1	134	77	41				390	168			557.90
Poteau, Immanuel	7	264	130	60	9		23	1,196	63	107		1,365.34
Poteau, First	16	931	535	187	63		30	11,954	454	3,200		15,608.22
Poteau, Southside	8	610	228	88	66	15	44	2,676	142	695		3,512.93
Poteau, Trinity	9	146	122	77	8	9	33	940	14	122		1,075.99
Shady Point, Calhoun	2	30	39	30				251	43			293.43
Shady Point, First	4	133	86	41	32	10	12	569	93	209		870.80
Smithville, Octavia	2	105	49					112	37	63	6	217.51
Spiro, First	23	605	312	118	83	43	25	2,961	205	404		3,569.67
Summerfield	3	206	73					382	15			397.21

Talihina, Falfa	6	117	85	65	30	13		915	90	445	486	1,935.45
Talihina, Prairie Grove		134	31	21	8	5		237	34	113		383.06
Talihina, First	30	663	404	143	90	44	55	8,049	350	1,530	87	10,015.72
Tuskahoma, Buffalo Valley		55	49	41	18	6		810	48	209		1,066.27
Whitesboro, First	24	209	106	52	13	6		978	54	451		1,483.44
Wister, First	27	494	248	136	49	13		1,505	161	193		1,859.26
Totals	356	10,329	5,462	2,026	660	204	554	61,213	5,157	12,701	650	79,721.34

MULLINS ASSOCIATION

ENROLMENT

CASH MISSIONS GIFTS

CHURCH	Bap- tisms	Mem- bership	SS	TU	WMU	Bro.	Choir	Coop. Pro.	Child Care	WMU Specials	Other Gifts	Total Cash
Addington	7	210	70	35				108	23			130.39
Alma								50	150	150		350.00
Comanche, First	16	638	478	166	56	20	46	2,503	116	585	18	3,221.11
Comanche, Corum	17	331	157	63	26			474	226	210		910.11
Comanche, Countryside	4	122	79					326	38			363.49
Comanche, Fair		323	204	111	26			1,632	92	246		1,969.41
Comanche, Meridian, First	13	492	380	182	30	34	24	2,336	28	402		2,765.86
Comanche, Patterson Avenue	1	266	89	43	14			768	37	159		964.87
Countyline, First	14	180	188	93	41			1,196	95	678		1,969.56
Duncan, First	55	3,396	2,047	699	247	201	393	55,779	1,176	11,192	3,135	71,282.54
Liberty Chapel								588	43	212		843.35
Duncan, Fairview	3	68	60	52			25	433	62			494.56
Duncan, Faith	1	154	97	44	7			465	41	51	9	566.65
Duncan, Gatlin	11	246	175	60	29	20		1,202	46	41	171	1,459.68
Duncan, Highland Park	5	498	460	161	54	56	80	4,992	328	1,166	120	6,605.41
Duncan, Immanuel	74	1,922	1,184	437	138	82	122	1,140	2,682	2,929		6,751.16
Duncan, Parkview	10	413	317	180	67	32	63	2,763	61	746		3,570.16
Duncan, Plato	10	251	250	151	24	33	47	1,318	31	374		1,722.10
Duncan, Trinity	7	365	334	129	64	18	22	477	51	252		779.13
Hastings, First	1	125	109	39				549	91	155		794.91
Loco, First	14	247	134	71	51	10		858	46	221		1,124.16
Marlow, Central	5	214	193	98	35		29	3,050	189	685		3,923.23
Marlow, Denton		91	68					321	63			383.87
Marlow, Eastside	23	232	191	68	29		11	1,137	39	129		1,305.62
Marlow, First	23	1,312	695	243	118	8	102	9,477	527	4,627	186	14,816.74
Ryan, First	9	324	231	60	36	32		1,250	114	669		2,032.79
Ryan, Irvin	2	208	83	51	25			936	137	485		1,557.76
Terral, First		293	172	84	29	14		1,428	97	282	5	1,812.88
Velma, First	22	548	382	106	69	15		7,796	231	1,629	156	9,812.00
Waurika, First	27	789	603	127	57		60	6,413	414	892	100	7,819.16
Totals	374	14,258	9,430	3,553	1,272	575	1,067	111,763	7,272	29,166	3,900	152,102.66

MUSKOGEE ASSOCIATION

ENROLMENT

CASH MISSIONS GIFTS

CHURCH	Bap- tisms	Mem- bership	SS	TU	WMU	Bro.	Choir	Coop. Pro.	Child Care	WMU Specials	Other Gifts	Total Cash
Boynton	10	139	98	54	12			277	61	158		495.83
Braggs, First	3	51	58	22				135	17		15	167.39
Broken Arrow, Sunnyside	10	74	105					301	85			386.12
Checotah, First	16	962	629	104	162	15	75	7,238	311	1,082	433	9,062.96
Checotah, Onapa	13	219	96	54	11		10	427	121	37		584.42
Council Hill, Elm Grove	9	365	140	86	34			959	98	278		1,335.61
Coweta, First	27	389	305	121	66	9		3,084	249	125	50	3,508.30
Coweta, Lone Star	5	68	62					207	14			221.54
Fort Gibson, First	11	564	349	124	91	15	55	1,808	130	345		2,284.01
Haskell, First	23	494	310	116	101		25	2,256	151	289		2,695.90
Haskell, Midway		113	43	22				123	19		248	389.45
Hitchita, First		60	22					73	38			110.93
Hulbert, First	7	266	162	63	33	16		350	85	84		520.14
Hulbert, Norwood Lakeview	1	49	49				8	181	22	22		224.69
Keifton, Trinity								444	254	100		798.12
Muskogee, Bethel	4	352	261	132	50		15	1,096	78	63		1,236.04
Muskogee, Boston Avenue	31	514	276	176	53	35	29	1,662	52	439		2,152.25
Muskogee, Brushy Mountain	2	136	55	32				29	21			50.17
Muskogee, Buckhorn		81	20						234			234.17
Muskogee, Calvary	15	592	343	110	85	25	46	2,374	93	799		3,265.56
Muskogee, Central	26	1,212	709	261	174	48	105	7,770	311	2,178	1	10,259.42
Muskogee, Community	9	97	69	41				367	17			384.17
Muskogee, Eastern Heights	6	715	432	185			35	3,719	40	619		4,377.97
Muskogee, Fairview	8	237	198	129	34	11	15	549	136	140	34	859.16
Muskogee, First	63	2,778	2,024	327	370	18	351	37,627	1,293	13,435	4,108	56,462.53
Muskogee, First Indian	10	133	109	89	28	9		534		244		778.18
Muskogee, Grandview	4	150	148	67	10			467	25	16		508.69
Muskogee, Hyde Park	12	237	131	80	39	40	35	1,107	113	370	288	1,878.39
Muskogee, Immanuel	4	633	274	156	35	20	46	3,143	118	429		3,690.58
Muskogee, Lawrence	1	134	83	33	23	10	13	300	85	208		592.32
Muskogee, Meadowbrook	10	343	326	176	72	49	44	3,265	30	171	44	3,510.50
Muskogee, Midland Valley	5	251	104	36				427	35	15	145	622.41
Muskogee, Mountain View	6	165	89	65	14	10		673	58	12	20	761.83
Muskogee, New Hope	14	240	177	87	14		35	853	62	167		1,081.64
Muskogee, Northside	24	178	149	64	15		14	995	127	243		1,365.54
Muskogee, Oldham Memorial	2	216	133	90	6			466	48	159		671.80
Muskogee, Shiloh	25	750	516	226	58	52	61	5,173	214	2,040		7,427.85
Muskogee, Southeast	50	457	237	107	57	25	25	2,626	114	447		3,187.75
Muskogee, Timothy	16	183	136	79	24			55	10	77	23	165.07
Muskogee, Trinity		157	106	53								
Muskogee, Okay	6	117	80	18				285	63	70		418.46
Oktaha, Trinity	13	142	145	28				611	25		14	650.29
Porter, First	9	327	306	82	72	18		1,338	257	256		1,850.99

Porum, First	14	270	94	30	29	15		904	119	173		1,196.20
Tahlequah, Grace	17	512	283	120	59		90	2,424	53	779		3,256.32
Tahlequah, Southside	9	249	233	102		30	24	1,086	93	129		1,308.07
Wagoner, First	6	625	394	148	114	34	61	4,029	155	646	67	4,896.43
Wagoner, Immanuel	4	444	317	304	63	14	36	911	143	389	490	1,932.72
Wagoner, Twin Oaks	4	93	91		16			489	110	360		959.05
Warner, First	10	530	245	45	42	18	26	1,643	71	394	46	2,153.90
Wainwright, First	12	87	56	24				346	114	66		526.66
Webbers Falls, First	9	319	140	56	20			1,171	109	490		1,770.34
Webbers Falls, McIntosh	2	20	33	18				72	1	28		100.54
Webbers Falls, Mountain Grove		37	30					194	34			228.05
Totals	600	18,526	11,980	4,542	2,086	536	1,279	108,644	6,315	28,572	6,026	149,557.42

NORTH CANADIAN ASSOCIATION

ENROLMENT

CASH MISSIONS GIFTS

CHURCH	Bap- tisms	Mem- bership	SS	TU	WMU	Bro.	Choir	Coop. Pro.	Child Care	WMU Specials	Other Gifts	Total Cash
North Canadian Association									19			19.34
Beggs, First	5	427	256	84	27	21	23	2,755	122	964	39	3,880.24
Boynton, Eram	3	27	31	14				108	58	47		212.64
Castle	9	136	83	52				754	113	48		914.25
Dewar, First	12	466	216	82				2,372	136	118		2,625.66
Henryetta, First	19	1,375	703	185	118	80	87	9,497	323	1,202		11,021.77
Henryetta, Immanuel	19	420	313	130	81	67	46	2,671	62	597	25	3,354.38
Henryetta, Salem	53	264	182					1,102	126	131		1,358.30
Henryetta, Wilson	5	132	56	38	25	10		690	25	186		899.97
Hoffman	1	71	70	53				103	30			132.81
Morris, First	63	623	308	82	61	38	23	1,731	136	666		2,532.65
Morris, Liberty	2	166	119	39		25		262	57		26	344.98
Okemah, Calvary	3	375	165	50	28		19	1,370	56	253		1,679.19
Okemah, First	24	1,173	557	176	107	29	49	11,310	680	4,351		16,340.76
Okemah, Last Chance		67	73	42				236	22	44		301.92
Okemah, Skyview	2	47	53	45				322	170			493.14
Okmulgee, Calvary	10	281	186	51	19	10	15	202	9	179		389.80
Okmulgee, First	40	1,949	1,107	211	125	31	259	19,592	419	6,069	338	26,417.73
Okmulgee, Nuyaka		28	16					46		12		57.26
Okmulgee, Second	10	465	309	133	59	20	39	5,809	47	779		6,635.00
Okmulgee, Southside	6	404	169	79	23	10	24	1,482	82	471		2,034.48
Paden, First	7	132	90	58				714	119	354		1,186.29
Pharoah, First	1	78	38	20				292	73	54		419.22
Preston, First	8	168	64		30			274	26	29		329.17
Schulter, First	10	353	90	19				202	28	42		273.12
Weleetka, First	15	409	320	115	111	34	57	4,469	262	399	26	5,156.36
Totals	327	10,036	5,574	1,758	814	375	641	68,363	3,200	16,994	454	89,010.43

NORTHEASTERN ASSOCIATION

ENROLMENT

CASH MISSIONS GIFTS

CHURCH	Bap- tisms	Mem- bership	SS	TU	WMU	Bro.	Cholr	Coop. Pro.	Child Care	WMU Specials	Other Gifts	Total Cash
Northeastern Association												136.93
Afton, First	10	690	301	91	73	25	25	4,793	134	1,455		6,381.97
Afton, Lake Center		62	33					514	84			615.55
Butler	5	94	63					12	81	8		100.74
Calvary	6	82	75	38				426	56			481.38
Cardin, First	27	463	168	85	40	32		1,933	82	288		2,303.35
Carr		46	32	15				347	22	7		375.85
Cleora	8	62	51	20	22			214	57	99		369.65
Colcord, Southern	13	155	91	54	15			355	51	15		521.48
Commerce, First	30	993	403	110	116	56	65	1,869	126	767		2,761.50
Commerce, Southeast	6	119	46	31	25			134	25	67		225.48
Douthat	1	32	30		22			117	140	62		319.00
Fairland, First	5	406	207	77	55	42	38	2,932	56	475		3,462.81
Fairland, Hudson Creek	3	115	80	37	32	8		451	61	113		624.72
Fairland, Lone Star		66	63	23	8			729	293	41		1,063.13
Grove, Delaware	14	79	53	23	7			127	72	92		289.80
Grove, Dodge	3	63	51					251	106			356.73
Grove, First	22	916	302	70	81	37	32	4,925	186	884		5,995.49
Hockerville, First		100	23									
Jay, First	7	484	216	55	51		25	1,510	52	337		1,899.10
Jay, Zena		160	68	40				210	59			269.34
Kansas, First	13	279	143	60	26	11		6,113	194	784		7,090.39
Leach, First	9	93	45		14			173	34	57		265.19
Maysville, Immanuel		171	47	24	10		28	234	33	81		348.40
Miami, Eastside		63	48					548	56	72		676.51
Miami, First	42	2,478	1,454	233	353	100	360	20,387	788	8,137	200	29,511.66
Miami, Immanuel	18	575	294	99	56	22	20	2,718	109	1,177	1	4,005.59
Miami, Mound Valley	5	158	120	45	29	6	30	472	12	216		700.21
Miami, Mount Zion	1	94	60	24				201	19	15		234.51
Miami, Narcissa	1	130	87		33			419	65	100		584.18
Miami, Northeast	14	239	145	72	54	16		912	64	266		1,241.93
Miami, Northwest	28	747	709	254	109	4	142	7,740	327	2,282		10,349.03
Miami, Ottawa Indian	2	114	86	45	9			478	61	106		644.61
Miami, Southeast	2	151	68	47	26			137	6	25		167.80
North Miami, First		133	55	17				135	27	69		231.54
Peoria	10	131	96	26	9	8		186	46	16		248.30
Picher, First	24	739	255	70	121	12	16	1,897	154	616		2,667.08
Picher, Zincville		84						36	32			68.00
Poyner		89	35	19	14			118	35	33		186.42
Quapaw, First	6	270	194	76	87	37	25	2,225	99	547		2,870.98
Quapaw, Spring River Indian		153	67	59	13	14		129	27	71		226.82

Whitewater -----		100	39	19			258	55			312.89
Wyandotte, First -----	4	128	154	31	24	18	552	93	156		801.65
Totals -----	339	12,306	6,557	1,989	1,534	430	824	67,916	4,216	19,554	201 91,887.69

NORTHWESTERN ASSOCIATION

ENROLMENT

CASH MISSIONS GIFTS

CHURCH	Bap- tisms	Mem- bership	SS	TU	WMU	Bro.	Choir	Coop. Pro.	Child Care	WMU Specials	Other Gifts	Total Cash
Arnett, First -----	16	340	230	64	72	28	18	1,935	134	155		2,224.48
Buffalo, First -----	14	630	332	101	53		15	2,180	198	391	14	2,782.75
Fort Supply, First -----	15	146	146	81			40	1,896	158	164		2,218.07
Freedom, Haskew -----		88	11					11	34			44.86
Gage, First -----	8	150	82	47	10			880	76	131		1,086.62
Gage, Liberty -----	2	74	77	36	9	7		490	113	175		778.15
Laverne, First -----	6	599	372	100	71		34	3,798	93	3,014		6,905.09
Mooreland, First -----	26	368	298	162	76	20	26	6,374	34	1,054		7,461.31
Seiling, First -----	8	60	103	58	24			208	27	23		258.01
Selman, Paruna -----		66	47	26	5			107	3	16		125.83
Sharon, First -----	11	203	100	58				687	65	182		934.71
Selling Indian Mission -----									7			7.16
Sharon, South Persimmon -----	2	90	74	47	18	14	38	1,089	189	280	50	1,608.22
Shattuck, First -----	17	306	195	69	47		40	2,765	448	665		3,878.10
Vici, First -----	5	146	90	33	30	6		252	91	68		410.39
Woodward, Crown Heights -----	13	167	295	157	27	15	15	2,625	33	302		2,960.36
Woodward, First -----	72	1,401	1,139	435	163	79	172	8,708	442	1,838		10,987.80
Totals -----	215	4,834	3,591	1,474	605	169	398	34,005	2,137	8,466	64	44,571.91

OKLAHOMA COUNTY ASSOCIATION

ENROLMENT

CASH MISSIONS GIFTS

CHURCH	Bap- tisms	Mem- bership	SS	TU	WMU	Bro.	Choir	Coop. Pro.	Child Care	WMU Specials	Other Gifts	Total Cash
Oklahoma County Association --									133	13		146.31
Arcadia, First -----	10	180	101	45	12	6		1,193	73	110		1,375.58
Bethany, Council Road -----	28	364	584	174	99	14	51	3,934	74	668		4,675.18
Bethany, First -----	26	651	465	250	41	14	65	1,992	171	1,154		3,317.01
Bethany, Tulakes -----	17	688	527	221	92	35	64	4,366	44	767		5,176.75
Bethany, Western Oaks -----	5	50	66	42		5			45			45.00
Choctaw, Cass Heights -----	12	196	140	94	31	10	18	607	24	138		769.19
Choctaw, Crestview -----	9	170	127	73	32	9		519	36	176		729.88
Choctaw, First -----	61	738	869	333	62	84	61	2,901	21	336		3,258.43
Draper Lake Mission -----								70	15	60	32	177.95
Midway Mission -----								403	31	108		541.38
Del City, First Southern -----	401	2,994	2,958	1,176	383	154	290	14,415	241	3,917		18,573.46
Del City, Sunnyslane -----	33	420	381	138	23	30	58	2,328	22	265		2,615.57
Edmond, First -----	45	2,614	1,153	279	237	31	155	11,006	1,373	3,850	380	16,608.99

Edmond, Henderson Hills	17	358	429	120	146	22	91	2,208	30	144	228	2,610.23
Edmond, Highland Park								2,102	8	391		2,500.59
Edmond, Westside	39	120	150	76	28	19		530	54	40		624.60
Edmond, Witcher	6	180	104	49	12			866	12	248		1,125.96
Harrah, First	34	836	656	230	104	45	65	6,288	153	756		7,197.18
Jones, First	11	280	168	63	50		11	1,621	135	307		2,063.43
Luther, First	7	111	117	47	6			451	39	27		517.73
Midwest City, First	73	2,708	1,904	632	242	94	264	28,314	832	4,982	441	34,568.32
Midwest City, Glenwood	13	283	181	64	80		26	654	143	134		930.83
Midwest City, Hillcrest	50	809	780	269	98	36	75	2,577	168	1,495		4,239.30
Midwest City, Meadowood	27	487	450	143	114	6	41	6,468	271	3,026		9,765.13
Midwest City, Westminster Road	8	88	91	68	16			489	89	244		822.33
Mustang, Chisholm Heights	14	222	269	158	59	41	22	1,660	135	1,129		2,923.59
Newalla, First	41	350	180	114	43			1,309	37	316		1,661.40
Newalla, Texas	18	184	182	87	17		30	805	176	190		1,171.08
Nicomia Park, First	53	1,014	910	203	141	89	102	10,713	610	610		11,323.53
Oklahoma City, Agnew Avenue	25	1,214	664	208	83		25	1,378	68	844		2,290.47
Oklahoma City, Airline	7	180	102	73			24	934	27	10		970.64
Oklahoma City, Baptist Temple	33	1,526	1,197	270	210		150	7,680	119	1,879	274	9,951.63
Oklahoma City, Bethel	43	916	924	429	116	44	176	3,082	77	171	5	3,334.23
Trinity Mission, Moore								784	35	292		1,111.22
Oklahoma City, Beverly Hills	13	307	197	87	36	17	37	1,162	116	66		1,342.87
Oklahoma City, Britton	26	1,083	879	320	153	46	177	11,733	410	1,787		13,929.90
Oklahoma City, Brookline	18	412	213	64	32			548	27	92		666.53
Oklahoma City, Calv. Tabernacle	13	492	250	115	65	5	58	152	28	388		568.61
Oklahoma City, Capitol Hill	70	3,877	1,642	461	244	44	229	24,005	2,593	8,211	29	34,837.23
Oklahoma City, Cap. Immanuel	16	1,085	132	49	18			682	1,259	2,125	5	4,070.52
Oklahoma City, Carey Heights	38	354	428	176	52	39	35	1,369	47	455		1,871.44
Oklahoma City, Carter Park	28	587	418	126	85	32	60	590	18	296		904.42
Oklahoma City, Central	3	362	169	152	56	18	18	1,221	15	343		1,579.33
Oklahoma City, Central Hillcrest	20	588	659	206	55	47	30	2,874	92	403	50	3,418.81
Oklahoma City, Cherokee Hills	34	389	441	217	70	16	115	2,293	16	950		3,259.14
Oklahoma City, Classen Blvd.	23	725	594	229	75	58	117	4,776	195	1,338		6,308.59
Oklahoma City, Community	4	33	37	38				154	11			165.05
Oklahoma City, Country Estates	70	1,583	1,464	469	162	22	216	14,062	47	3,489	360	17,957.40
Oklahoma City, Crest	12	515	376	174	29		28	593	35	374		1,002.18
Oklahoma City, Crestline	7	363	267	126	58	20	52	542	56	449		1,046.99
Oklahoma City, Crestwood	26	1,374	753	232	140	25	180	12,489	316	3,116	25	15,945.46
Oklahoma City, Crown Heights	30	1,139	731	145	91	14	69	11,862	494	2,449		14,804.55
Oklahoma City, Crutcho	25	373	201	125			35		41		780	820.58
Oklahoma City, Del View	42	440	409	194	58		51	1,064	1	444		1,509.09
Oklahoma City, Dickson	48	1,067	890	199	113	18	85	6,416	64	1,246		7,725.99
Oklahoma City, Douglas Blvd.	59	217	115	67	33	14		829	76	25		929.30
Oklahoma City, Downtown	3	750	223	60	55	4		2,205	249	943		3,397.21
Oklahoma City, Dumas Avenue	19	786	582	181	51	35	83	1,076	102	286		1,464.21
Oklahoma City, Exchange	48	2,631	1,758	527	221	125	395	17,918	167	5,465		23,550.30
Oklahoma City, First	54	5,828	2,173	567	660	375	412	69,692	9,598	39,443	5,789	124,521.69

Oklahoma City, First Mexican	1	117	94	34	18	19	192	12	82	286.01
Oklahoma City, Forest Park	3	109	58	34			100			100.00
Oklahoma City, Fortieth Street	26	531	266	108	28	40	60	123	345	1,408.45
Oklahoma City, Foster	43	710	400	130	66	56	20	498	69	909.57
Oklahoma City, Glorietta	7	185	169	120	71	35		504	38	812.66
Oklahoma City, Grand Blvd.	32	479	246	142	33	38	24	813	86	911.31
Oklahoma City, Highland Hills	18	609	532	181	69	10	70	5,097	501	7,362.23
Oklahoma City, Howard Mem.	31	763	626	232	120	68	108	6,837	80	7,302.17
Oklahoma City, Kelham Ave.	17	2,148	786	248	85		141	7,650	479	11,018.15
Oklahoma City, Kentucky Ave.	75	1,698	928	494	166	50	132	6,426	481	9,011.64
Camille Avenue Mission								214	89	550.46
Oklahoma City, Knob Hill	45	520	689	239	96	25	113	3,737	96	4,664.98
Oklahoma City, Lakewood	3	293	356	120	79	12		2,896	160	4,232.11
Oklahoma City, Liberty	9	360	152	67		10	32	1,078	77	1,279.68
Oklahoma City, Little Spgs. Ind.	6	93	70	47	18			22	33	55.12
Oklahoma City, Lone Star	21	474	415	235		39	64	3,682	248	5,298.30
Oklahoma City, Mayfair	52	1,307	1,006	477	308	66	128	14,898	204	21,033.91
Oklahoma City, Mayridge	31	777	674	310	109	43	136	2,572	84	4,255.56
Oklahoma City, Meridian Ave.	77	867	761	390	85	56	119	5,824	116	6,731.62
Overholser Heights Mission								325	15	348.15
Oklahoma City, Millwood	15	339	218	92		19		2,212	88	2,324.63
Oklahoma City, Nichols Hills	34	987	728	215	116	57	123	14,087	806	21,338.49
Oklahoma City, Northside								549	106	920.01
Oklahoma City, Northwest	77	3,485	1,684	471		35	313	12,030	620	17,195.28
Southern Temple Mission								564	25	722.70
Oklahoma City, Oak Ridge	2	74	83	40	11			574	38	768.19
Oklahoma City, Olivet	51	3,512	1,524	616	294	85	401	28,135	620	33,207.16
Sharon Mission								1,130	39	1,244.26
Oklahoma City, Penn Avenue	20	503	428	136	53	43		1,038	17	1,443.78
Oklahoma City, Pioneer	23	564	350	168	42		30	79	17	95.56
Oklahoma City, Plainview	29	282	220	70	12	15	22	1,459	147	2,229.81
Oklahoma City, Portland	63	2,147	1,533	590	179	11	502	14,749	150	18,633.44
Oklahoma City, Putnam City	65	2,498	2,162	688	258	94	292	28,988	547	40,782.23
Oklahoma City, Rancho Village	33	1,023	521	162	36			326	35	549.60
Oklahoma City, Rockwell Ave.								57	3	59.35
Oklahoma City, Rockwood	11	393	233	115	40	10		103	8	282.60
Oklahoma City, Sherwood	24	441	269	83	53	12	12	467	38	858.81
Oklahoma City, Shields Blvd.	28	830	618	228			109	2,905	86	4,672.00
Oklahoma City, Soldier Creek	34	827	613	230	99	50	63	5,025	49	5,871.33
Oklahoma City, Sooner	117	1,310	1,195	292	107	15	197	2,025	57	2,082.03
Oklahoma City, South Lindsay	10	745	352	107	52			1,099	264	1,819.09
Oklahoma City, South Memorial	12	1,085	512	177	93		85	3,846	472	6,191.51
Oklahoma City, Southern Hills	10	320	428	154	80		28	2,444	34	2,754.76
Oklahoma City, S.W. Friendship	23	329	248	134	55	17	35	2,695	23	2,885.34
Oklahoma City, Southwood	31	930	904	265	159	72	159	7,225	214	8,690.83
Oklahoma City, Springdale	37	300	345	170	51	15	21	2,275	94	2,807.34
Oklahoma City, Sunnyside	15	591	506	166	73	53		3,750	47	5,191.36

Oklahoma City, Terrace Lawn	7	154	70	37	27			262				261.61
Oklahoma City, Trinity	49	4,012	1,709	433	401	91	432	43,726	3,415	6,758	49	53,947.90
Indiana Avenue Mission								437	24			461.81
Oklahoma City, Twin Oaks	6	94	87	15				636	24	14		674.42
Oklahoma City, University Hts.	23	395	296	159	54	28	49	710	52	695		1,456.21
Oklahoma City, Valley View	14	293	280	94				1,369	63	78	43	1,553.91
Oklahoma City, Victory	16	512	192	120	45	15	16	1,398	125	255		1,778.01
Oklahoma City, Village	49	1,072	1,274	436	181	145	279	20,283	370	2,224	1,917	24,793.31
Oklahoma City, Walker Avenue	47	460	301	203	70	37	31	2,575	438	2,264		5,276.27
Oklahoma City, Western Hills	29	1,654	1,350	332	131	30	300	12,123	145	3,352		15,619.69
Oklahoma City, West Lawn	15	362	148	63	19		26	454	16	22		491.84
Oklahoma City, West Tenth St.	47	947	507	133	35		45	3,116	197	935		4,247.20
Oklahoma City, Wilmont Place	38	1,367	1,106	375	121	33	100	5,539	322	1,499		7,359.63
Oklahoma City, Windsor Hills	60	513	412	225	67		34	3,726	205	608		4,539.21
Spencer, First	18	227	134	48	5	2	15	600	65	111	28	805.29
Wheatland, First	2	111	90	51		31		512	6	76		594.45
Totals	3,597	96,019	64,688	23,135	9,153	3,325	9,335	616,562	34,029	182,001	11,774	844,365.62

PANHANDLE ASSOCIATION

ENROLMENT

CASH MISSIONS GIFTS

CHURCH	Bap- tisms	Mem- bership	SS	TU	WMU	Bro.	Choir	Coop. Pro.	Child Care	WMU Specials	Other Gifts	Total Cash
Panhandle Association									65			65.12
Adams, First	3	168	88	40	14	11		785	78	194		1,057.40
Balko, First	11	212	181	108	66	30	59	2,325	660	1,508		4,492.84
Beaver, First	10	431	412	189	61	10		5,974	166	612		6,751.73
Clearlake Mission								687	142	136		965.44
Boise City, First	21	636	308	172	110	27	40	11,226	596	2,447		14,268.74
Wheelless Mission								97	87	43		226.92
Felt, First	1	129	85	45				537	219	400		1,156.02
Porgan, First	17	234	150	80	56	22	5	2,475	92	103		2,670.19
Goodwell, First	7	184	127	71	49	14	16	1,779	81	276	33	2,169.83
Guymon, First	34	1,197	869	282	104	48	125	18,194	1,900	2,748	180	23,021.84
Guymon, Sherman	2	117	66	39		8		713	18	149		879.17
Guymon, Trinity	21	334	283	86	96	29	12	2,375	89	514	208	3,186.02
Hardesty, First	2	67	62	31	9	2	16	1,021	141	109		1,271.07
Hardesty, Bethel	2	93	61	37	25	22	47	972	294	412		1,677.49
Hooker, First	3	340	256	64	96		63	1,736	1,099	593		3,428.12
Kenton, First		43	11					168	46	40	33	286.23
Keyes, First	14	326	270	138	103	34	29	2,692	134	784		3,610.28
Logan, Mountain View	1	118	76	48	25	10	11	1,390	180	301		1,871.28
Texhoma, First	22	303	215	130	68	31	12	3,087	132	676		3,894.50
Turpin, First	3	69	73	35	26	22		850	169	328		1,347.69
Tyrone, First	8	206	169	84	43	30	30	6,004	628	707		7,338.37
Totals	182	5,207	3,762	1,679	951	350	465	65,087	7,016	13,080	454	85,636.29

PERRY ASSOCIATION

ENROLMENT

CASH MISSIONS GIFTS

CHURCH	Bap- tisms	Mem- bership	SS	TU	WMU	Bro.	Choir	Coop. Pro.	Child Care	WMU Specials	Other Gifts	Total Cash
Ames, First	11	120	78		10		41	1,581	54	87		1,721.26
Ames, Eden	10	87	10	8				18	15			33.06
Billings, First	18	152	122	36	12			757	51	35	49	890.68
Billings, Freedom		61	35	30				81	39	3		122.92
Covington, First	1	137	75		5			498	56	40		594.23
Enid, Calvary	30	917	727	303	99	37	94	11,130	387	612		12,128.25
Enid, Emmanuel	29	628	639	182	121	26	107	7,583	286	1,141		9,009.41
Enid, First	41	3,418	1,504	457	318	24	289	25,000	1,366	4,344	2,200	32,910.32
Enid, First Indian	8	78	70	36	34	15	17	403	16	43		462.33
Enid, New Hope	16	649	262	143	43			1,809	33	512		2,353.33
Enid, Olivet		202	73	33	9		22	322	45	72		439.57
Enid, Trinity	11	399	272	86	17		21	1,052	29	157		1,237.90
Garber, First	10	156	146	69	20			848	73	127		1,048.72
Garber, New Bethany		33						110	65	20		195.00
Hunter, First		68	57	28	10			277	150	41		467.97
Marshall, First			31	26	8			195	28	50		272.58
Morrison, First	3	78	73	10				495	51	19	16	580.38
Open Country, Bethlehem	1	57	44	20	12			270	105	101		475.41
Perry, First	21	731	618	162	130		65	6,855	605	1,480		8,940.01
Perry, Sumner	1	62	53					168	33			200.76
Pond Creek, First	4	281	219	104	68	42	54	5,532	1,327	5,910	126	12,895.45
Red Rock, Ceres	1	76	33					306	96	23		424.64
Red Rock, Otoe Indian		286	36					76	5	14		94.99
Totals	216	8,676	5,177	1,733	916	144	710	65,362	4,918	14,829	2,391	87,499.17

PITTSBURG ASSOCIATION

ENROLMENT

CASH MISSIONS GIFTS

CHURCH	Bap- tisms	Mem- bership	SS	TU	WMU	Bro.	Choir	Coop. Pro.	Child Care	WMU Specials	Other Gifts	Total Cash
Pittsburg Association									69	6		75.17
Adamson	2	89	75	15				268	23	150		441.84
Ashland, First		64	30	25	8			147	109	81	44	380.87
Blanco	3	123	43	17				301	103	55	7	465.13
Blocker	5	60	94	38	14			355	29	93	18	495.20
Canadian, First		82	74					302	17			318.50
Crowder, First	6	201	58					517	102	36		654.31
Eufaula, First	7	888	326	66	33		16	4,698	99	1,065		5,861.13
Eufaula, Lindsey Chapel	1	51	57					50		15		64.18
Eufaula, Vivian		85	63					254	125			379.12
Fame, Pilgrims Rest		95						98	22	8	2	129.82
Featherston		44	35					200	87			286.84
Haileyville, First	5	241	113	45				304	59	130	33	525.87

Hanna, First	4	101	79					341	72	6		420.03
Hartshorne, First	12	662	400	83	24			4,684	120	435		5,238.04
Haywood, First	19	188	142	78	26			894	184	219		1,297.55
Indianola, Choate Prairie	6	56	38	37				145	34			178.39
Indianola, First		265	84	27				627	71			698.41
Kiowa, First	1	344	180	48	23	19	30	1,179	65	162		1,406.39
Krebs, First	24	253	130	34	12		19	490	81	90		660.24
McAlester, Dow	3	97	37					72	1			73.68
McAlester, First	32	3,224	1,253	225	177	84	180	22,026	897	6,744	1,200	30,866.23
McAlester, Frink	22	270	185	86	30	31	27	1,481	253	242		1,975.86
McAlester, High Hill	5	183	179	58	30	17		7274	88	102		913.67
McAlester, Hillcrest	13	489	349	109	41	20	13	1,915	73	304		2,292.53
McAlester, Mekko	4	64	32	11				162	30			192.44
McAlester, Richville	5	122	88	54	7	6		700	118	160		977.94
McAlester, Second	17	643	389	109	57		31	2,374	218	428	48	3,067.24
McAlester, Trinity	9	297	263	91	50	8	35	1,500	49	301		1,848.94
McAlester, Victory Park	11	587	490	141	71	24	19	2,816	102	842		3,759.29
Pittsburg	1	188	81	56	43			393	11	81		484.74
Pittsburg, Ti Valley		28	39	40				67	23			89.25
Savanna, First	14	328	282	111	63	22	44	995	72	730	21	1,818.45
Scipio	14	96	54	37				230	98	23		350.38
Stidham		233	74					94	22			116.05
Stuart, First	4	130	83	48	20			1,121	89	190	8	1,407.24
Wardville, Harpers Valley		58	48	15			29	77	14			91.00
Totals	249	10,929	5,947	1,704	738	231	443	52,599	3,627	12,696	1,380	70,301.96

POTTAWATOMIE-LINCOLN ASSOC.

ENROLMENT

CASH MISSIONS GIFTS

CHURCH	Bap- tisms	Mem- bership	SS	TU	WMU	Bro.	Choir	Coop. Pro.	Child Care	WMU Specials	Other Gifts	Total Cash
Agra	7	176	101	72	51			612	57	200		869.17
Asher	1	230	81	39				250	31			280.50
Carney	7	210	106	52	36			1,269	205	265	22	1,760.27
Chandler, First	49	761	421	105	128	45	34	6,000	291	1,281	50	7,621.18
Chandler, Forest	3	154	134	65				483	68			551.02
Dale	1	139	56	21		23		256	68			324.56
Davenport	18	226	203		39	42		1,312	132	376	15	1,835.17
Earlsboro	1	73	72	31				553	37	116		706.29
Fairview	8	215	185	55	10	6	23	1,394	90	709		2,192.61
Konawa, Antioch		81	34	24				196	110			306.24
Macomb	1	15	38	14				55	9	7		71.40
Macomb, Romulus		217	93	63				246	67	179	15	507.17
Macomb, Tribby		61	38	27				122	1	6		129.07
Maud, First	8	332			41	6		825	100	242		1,166.94
Maud, Trinity								160		13		172.01
McCloud, Cooper Memorial		16	23		5			128	4	44		176.53

McLoud, Hazel Dell	9	142	76	52				545	36			27	581.04
McLoud, Hillside	2	86	102	63				823	113	139		96	1,101.43
McLoud, First	7	373	217	94	59	12	16	2,305	73	297			2,771.24
Meeker, Mammoth	1	111	68	27	12	14	21	135	82	52			268.92
Meeker, First	10	474	253	133	70		35	3,659	95	384		78	4,215.90
Meeker, Morning Star	5	274	174	82	31		66	2,037	115	329			2,481.79
Meeker, Mount Pleasant		109	52	24	18	6		270	31	134			434.56
Pearson		47						34	13				47.44
Prague, Pleasant Home		137	68	51	39			491	58	197			746.08
Prague, First	18	376	315	102	40			2,947	54	575			3,576.60
Shawnee, Aydelotte	3	88	64	38				418	35	100			552.51
Shawnee, Blackburn	26	592	367	117	24	6	23	1,693	125	222			2,039.41
Shawnee, Calvary	20	660	266	132	66	29	57	2,339	93	372			2,804.53
Shawnee, Golden Acres	7	84	63					33					32.92
Shawnee, Hilltop	3	144	104	59	15			255	10	43			307.83
Shawnee, Hopewell	5	99	62	43			25	132	18	18			168.70
Shawnee, Immanuel	28	2,469	1,098	307	144		186	11,836	578	3,214			15,628.13
Shawnee, Kickapoo		137	54	53				103					102.75
Shawnee, Oklahoma Avenue	11	468	228	84	42		28	2,214	79	465			2,758.56
Shawnee, Rock Creek	11	402	261	73	32	12	34	1,857	56	629			2,542.43
Shawnee, Sharon	1	188	145	53	37	18	24	856	58	104			1,018.23
Shawnee, First	38	2,660	1,460	330	331	40	255	37,293	732	8,328			46,352.45
Shawnee, First Indian										41			40.95
Sallateeska									9	51			59.87
Shawnee, Temple	33	338	197	88	45	18	12	946	80	204			1,229.87
Shawnee, Trinity	5	384	326	127	43	21	41	2,207	38	623			2,867.04
Shawnee, University	2	620	453	198	103	46	82	7,938	203	1,889		30	10,060.12
Shawnee, Wallace Avenue	13	779	496	142	71	13	73	6,259	172	602			7,033.20
Sparks	2	158	52	26				353	38			24	415.42
St. Louis	1	111	66					344	21	41			405.75
Stroud, Deer Creek	2	163	113	52				256	108	56			419.88
Stroud	34	772	519	211	84	35	71	4,053	150	864			5,067.85
Tecumseh, New Hope	1	170	75	26				214	60	247			521.21
Tecumseh, Pink	11	137	116	62	5			662	68	51			780.75
Tecumseh	17	795	559	190	79		81	5,952	263	608			6,823.02
Tryon	15	112	81	29	29	13		424	30	23		17	493.65
Wanette	17	217	117	44	13			288	115	398			801.00
Warwick	9	51	67	27	31			358	29	43			430.78
Wellston	4	161	138	36	47			508	38	86			631.36
Totals	475	17,994	10,457	3,743	1,820	405	1,227	116,896	5,146	24,869	374		147,285.30

ROGERS ASSOCIATION

ROGERS ASSOCIATION			ENROLMENT						CASH MISSIONS GIFTS				
CHURCH	Bap- tisms	Mem- bership	SS	TU	WMU	Bro.	Choir	Coop. Pro.	Child Care	WMU Specials	Other Gifts	Total Cash	
Rogers Association -----									144			143.59	
Big Cabin, Condry -----	1	23	35					145	9			154.36	
Catoosa, First -----	30	487	290	143	60	12	51	1,987	131	429		2,547.15	
Chelsea, First -----	15	677	238	109	83	43	78	2,413	181	602		3,195.25	
Chelsea, Wiganon -----	3	168	64	58	9	19		265	84	116	56	571.74	
Claremore, Immanuel -----								51	3			54.33	
Claremore, First -----	30	1,290	613	241	135	51	122	4,428	325	1,228		5,980.89	
Claremore, Verdigris -----	3	49	77	50			10	685	41	57		782.61	
Claremore, Hilldale -----	7	94	107	59	36	11		769	46	675		1,489.59	
Claremore, Memorial Heights -----	15	626	457	152	66	51	87	4,082	255	916		5,252.78	
Claremore, Sageeyah -----	1	263	45	31	6			368	9	50		427.39	
Claremore, Sequoyah -----	5	221	193		30		28	1,218	61	153		1,431.38	
Claremore, Trinity -----	33	472	650	182	81	70	61	4,305	149	551		5,005.29	
Claremore, Washington -----	6	185	86					1,000	47	26		1,074.03	
Delaware, First -----	11	209	135	58	59			349	21	900		1,269.60	
Foyil -----	10	356	153	67	37	6		270	35	110		415.51	
Inola, First -----	18	317	216	79	37			1,788	59			1,847.46	
Inola, Gregory -----	8	204	139	73	29	27	30	864		220		1,083.99	
Inola, Willeo -----		148	115					105				105.40	
Lenapah, First -----		63	66			15		215	21	45		281.85	
Nowata, First -----	12	853	395	100	84	14	37	2,906	660	1,063	41	4,670.00	
Oologah, First -----	1	105	94	45	18			280	73	15		367.29	
Talala -----	9	121	111					740	27	238		1,005.33	
Talala, Rabbs Creek -----	9	50	61					114	40			153.27	
Tulsa, First, Rolling Hills -----	39	229	284	182	84	35	34	1,191	21	234		1,446.59	
Totals -----	266	7,210	4,624	1,629	854	354	538	30,539	2,442	7,629	97	40,706.71	

SALT FORK ASSOCIATION

SALT FORK ASSOCIATION		ENROLMENT							CASH MISSIONS GIFTS			
CHURCH	Bap- tisms	Mem- bership	SS	TU	WMU	Bro.	Choir	Coop. Pro.	Child Care	WMU Specials	Other Gifts	Total Cash
Salt Fork Association -----									39			39.33
Alva, First -----	30	556	625	138	156	38	50	7,481	327	530	43	8,381.15
Carmen, First -----		78	65		17			89	65	104		258.04
Cherokee, First -----	18	471	372	138	69	57	64	9,857	352	1,461	127	11,797.00
Driftwood, Cherokee -----		27	29					34	82			115.99
Fairview, First -----	18	517	322	157			26	4,536	171	402	2	5,110.89
Fairview, Orion -----	6	88	64	33				200	59	123		381.52
Helena, First -----	7	135	109	57	28			987	41	657		1,684.61
Medford, First -----	8	194	132	76	35		28	1,041	106	331	3	1,481.32
Medford, Wakita First -----	6	77	57	31	19	8		1,173	67	192		1,432.57
Nash, Bethel Hawley -----		170	95	38	13			356	103	132		590.52

Nash	2	214	169	88	50	18	14	1,377	191	982	121	2,671.16
Orienta, Cheyenne Valley		44	22					123	22			145.69
Ringwood, First	27	112	112	65	53	23		1,069	97	172		1,337.76
Waynoka, Morning Star	7	127	112	47	31	23	5	1,044	80	90		1,213.85
Freedom Mission								72	19	15		106.24
Waynoka, First	9	462	209	86	43		75	2,652	274	487		3,413.38
Totals	138	3,272	2,494	954	514	167	262	32,091	2,097	5,677	296	40,161.02

SANS BOIS ASSOCIATION

ENROLMENT

CASH MISSIONS GIFTS

CHURCH	Bap- tisms	Mem- bership	SS	TU	WMU	Bro.	Choir	Coop. Pro.	Child Care	WMU Specials	Other Gifts	Total Cash
Sans Bois Association									28			28.26
Gowen		114	102	61	10			285	44	89		418.39
Hartshorne, Cambria		65	36	22				126	85			211.07
Keota, Center Point	5	41	45					65	42			106.64
Keota, First		280	155	76	20			1,142	193	548	4,047	5,930.32
Kinta, First	9	268	121	44	20	6		1,895	202	263		2,359.35
Leguire	4	91	58					130	4			133.89
McCurtain, First	1	168	83	37	10		14	140	5	45		190.28
Panola	2	80	65					320	16	11		346.35
Quinton, Enterprise	12	100	100	77				247	11			257.84
Quinton, First	23	329	199	131	72	33		1,710	107	275		2,092.44
Quinton, West Liberty		82	87	48				285	80	55		419.98
Red Oak, First	5	166	101	42	7			460	40	74		573.73
Red Oak Sulphur Springs		38	20						2			2.00
Stigler, Antioch		188	36	25			2	126	44			169.62
Stigler, First	26	480	309	129	75		68	6,241	242	1,326	580	8,389.57
Stigler, Main Street	18	315	230	130	66	7	20	865	65	443		1,373.02
Stigler, Mountain Home	1	39	30									
Whitfield	25	143	185	73	25			430	136	78		643.28
Wilburton, Bowers	1	96	65	43				382	59	66		506.71
Wilburton, Calvary	7	413	210		59	30		689	54	199		942.12
Wilburton, Center Point		140	73	40				875	153	121		1,148.09
Wilburton, First	26	804	290	123	150	30	45	2,213	200	937	30	3,380.39
Wilburton, High Bridge		48	35					38				37.99
Wilburton, Lutie		26	16					30	10			40.00
Wilburton, Rocky Ridge	1	67	50	50				153	52			204.95
Totals	166	4,581	2,701	1,151	514	106	149	18,845	1,875	4,530	4,658	29,906.28

SOUTH CANADIAN ASSOCIATION

ENRÔLEMENT

CASH MISSIONS GIFTS

CHURCH	Bap- tisms	Mem- bership	SS	TU	WMU	Bro.	Choir	Coop. Pro.	Child Care	WMU Specials	Other Gifts	Total Cash
South Canadian Association									53			53.00
Atwood	1	163	78	32	6			450	65	172		686.40
Bowlegs	9	306	139	68	20			862	47	207		1,115.96
Butner		71	51					153				152.74
Calvin	5	152	92	47	8		16	386	79	276		741.24
Cromwell	8	167	135	40	13	9		908	60	160		1,128.43
Dustin	8	317	151	108	44			1,852	116	313		2,282.30
Holdenville, Banner	6	212	107	25				406	85	71		561.76
Holdenville, Calvary	7	211	111	60	30	9		564	90	221		874.93
Holdenville, First	20	1,349	531	192	105	40	62	9,268	216	1,671		11,155.86
Holdenville, Hickory Grove		45	31	20				46	27	10	9	91.91
Holdenville, Hulsey		103	65	27		8		221	20			240.61
Holdenville, Many Springs		207	42		30			180		109		288.72
Holdenville, Penn West	1	161	59	38			9	380	63	23		466.55
Holdenville, Prairie View		89	37	28				207	5			211.85
Konawa, First	13	786	295	105	25	32	36	2,057	424	861	15	3,356.86
Konawa, Vamoosa	5	184	94	45	22			405	55	269	3	732.15
Lamar, Carson	1	69	41	18				328	19	27		374.33
Lamar, First		54	49					75	27			102.03
Sasakwa, First	2	212	134	68	38			659	47	163		869.56
Seminole, Calvary	2	92	33	25				194	32	23		249.33
Seminole, First	38	3,451	1,206	545	232	120	163	21,215	675	5,303	2,200	29,393.11
Seminole, Highway	6	260	94	68	13	6	19	544	69	83		696.42
Seminole, Ideal	12	411	234	89	37		32	2,822	117	440	117	3,496.85
Seminole, Second	4	185	113	64	13	10		663	59	117		839.15
Seminole, Trinity	16	342	133	80	6		15	779	50	265		1,094.47
Seminole, Twin Oaks	1	105	59	45	10	13		380	22	83		485.75
Spaulding	2	71	27	33				30	3			30.50
Wewoka, First	33	1,216	545	112	157	25	82	10,100	419	5,977	2	16,498.46
Wewoka, Immanuel		39	38					15	4			18.60
Wewoka, Midway	10	115	52	34				217	29			246.60
Wewoka, Seventh Street	7	266	116	45	38			480	49	282		811.90
Wetumka, First	13	737	310	142	75	11	15	4,055	286	515	120	4,976.32
Wolf, First	6	86	74	39				206	36			241.99
Yeager, First	1	80	51	26				139	79	89		307.77
Totals	237	12,314	5,327	2,268	922	283	449	61,246	3,431	17,731	2,467	84,874.41

SOUTHWEST ASSOCIATION

CHURCH

	Bap- tisms	Mem- bership	SS	TU	WMU	Bro.	Choir	Coop. Pro.	Child Care	WMU Specials	Other Gifts	Total Cash
Southwest Association									109			109.03
Altus, Emmanuel	28	528	343	175	63	37		2,534	97	775		3,406.19
Altus, First	118	3,368	1,814	571	182	100	489	18,122	538	5,057		23,717.42
Spanish Mission								173				173.05
Altus, Friendship	14	182	101	53	15	26		545	20	47		611.08
Altus, Southside	16	344	146	74		12		1,273	110	147		1,529.00
Altus, Trinity	11	111	67	40	8	8		1,286	106	299		1,690.15
Blair	41	621	295	147	80	48		2,944	302	556		3,802.21
Duke, First	6	248	207	126	12	29	12	2,085	423	1,353		3,861.82
Duke, Prairie Hill	3	82	49	37	7			633	135	68		835.71
Eldorado, Corinth	5	80	64	46	10			711	149	128		988.64
Eldorado, First	13	422	247	126	49	14		2,528	137	869		3,533.89
Elmer, First		190	48					185	14	21		220.07
Hess	4	145	55	26				434	104	28		565.65
Fairview		118	24	12				164	10	25		199.33
Gould	9	223	130	93	61		45	3,683	265	1,812		5,760.79
Granite, First	4	609	152	91	36	33		2,405	91	303	12	2,810.30
Granite, Lake Creek	2	210	96	52	25			1,205	98	137		1,438.97
Headrick	5	205	114	73	30			773	172	282		1,227.53
Hollis, Antioch	1	142	73	37	21	14		423	80	301		804.53
Hollis, Faith	3	126	92	56	8	15	30	185				184.70
Hollis, First	54	1,300	874	265	147	99	131	19,670	643	5,172	359	25,844.30
Humphreys, First		240	67	19	10			442	88	87		617.35
Mangum, First	17	1,402	768	179	98	88	113	16,101	596	3,404		20,100.61
Mangum, Mountain View		32	20					146	29	31		204.92
Mangum, Russell	2	212	80	42	15			359	54	186	6	606.24
Mangum, Trinity	9	352	272	175	61	26	27	2,775	113	688		3,576.28
Martha, First	7	308	158	21	21			1,764	266	1,176	12	3,218.05
Mountain Park	18	233	121	40	39			316	28	124		468.17
Olustee, First	23	265	105	26	45	34	9	921	146	306		1,372.28
Reed	2	75	50	28				586	116	22		724.32
Snyder, First	7	617	394	123	78		112	3,436	94	779		4,309.05
Vinson		62	34		12			201	6	66		272.86
Willow, First	1	135	67	30				296	97	214		607.56
Totals	423	13,187	7,127	2,762	1,133	583	968	89,302	5,237	24,464	389	119,392.05

TILLMAN ASSOCIATION

CHURCH

	Bap- tisms	Mem- bership	SS	TU	WMU	Bro.	Choir	Coop. Pro.	Child Care	WMU Specials	Other Gifts	Total Cash
Davidson, Antioch	1	43	35	25	9			210	33	67		310.62
Davidson, First	5	300	120	83	22		21	1,789	184	78		2,050.30

Frederick, Bethel	3	207	109	63	32	15	13	3,890	228	617	4,734.74
Frederick, First	21	2,180	1,248	254	182	40	294	13,952	1,394	3,317	18,663.00
Frederick, South Deep Red		90	62	24	7		11	770	136	561	1,466.92
Frederick, Tesca	10	183	73	46		8	17	571	45	6	621.71
Frederick, Trinity	9	367	163	50	36	25	36	1,238	128	193	1,559.18
Grandfield, Calvary	4	162	62	54	18			215	38	67	318.96
Grandfield, First	11	575	373	126	83		24	4,641	46	903	5,590.97
Hollister, First	8	236	78	48		33		597	26	236	859.06
Loveland	8	27	57	44				106	5		110.76
Manitou	3	298	105	33	6	20		224	46	76	346.22
Snyder, Otter Creek	1	85	24	21	5			275	39	160	473.73
Snyder, Prairie View	1	134	43	31	15	4	12	233	75	137	444.63
Tipton, First	12	493	291	113	57	14	15	2,476	275	578	3,328.30
Totals	97	5,380	2,843	1,015	472	159	443	31,187	2,697	6,995	40,879.10

TULSA ASSOCIATION

TULSA ASSOCIATION			ENROLMENT						CASH MISSIONS GIFTS				
CHURCH	Bap- tisms	Mem- bership	SS	TU	WMU	Bro.	Choir	Coop. Pro.	Child Care	WMU Specials	Other Gifts	Total Cash	
Tulsa Association									12			12.00	
Bixby, First	3	483	221	108	33	10	45	2,309	89	343		2,740.22	
Bixby, Riverview	15	450	327	162	62	33	35	3,829	158	306		4,293.11	
Broken Arrow, Arrow Heights	65	782	890	318	165	47	95	11,947	160	1,797		13,903.88	
Broken Arrow, Calvary	5	134	143	110	37		51	1,127	111	1,055	19	2,311.08	
Broken Arrow, Clayton	15	100	111	62	30	12		458	81	507		1,046.06	
Broken Arrow, First	33	1,021	757	383	89	19	60	8,001	202	3,298		11,500.27	
Broken Arrow, Suncrest	14	323	298	166	65	21	46	2,671	38	869	23	3,601.13	
Collinsville, First	30	818	611	237	92	39	45	6,593	211	1,716	80	8,599.64	
Haskell, Stonebluff	13	170	84	48				525	92	34		651.03	
Inola, Calvary		77	104	63			43	403		36		438.71	
Jenks, First	21	699	405	125	30	38		6,664	147	580		7,391.03	
Leonard, First	4	151	109	44	9			603	77	200	30	908.85	
Oakhurst	8	80	80	47	10			654	16	6		675.88	
Oakhurst, Indian Fellowship	2	112	37	39	7	7	34	107	13	165	11	295.41	
Owasso, Bethel	25	378	411	175	65		29	2,854	146	499	77	3,576.12	
Owasso, Central	4	112	133	69	33			1,366	94	283		1,742.40	
Owasso, First	65	477	364	165	66	22	25	3,407	149	679		4,235.70	
Sand Springs, Broadway	43	1,921	907	343	97	60	179	10,530	557	2,526		13,612.59	
Sand Springs, Calvary	5	316	142	54	10		16	626	18	205		849.59	
Sand Springs, Fisher	13	79	79	57			28	1,615		211		1,826.09	
Sand Springs, Limestone	16	182	121	72	12			2,855	18	47		2,919.70	
Sand Springs, Ridgedrive	25	118	115	53	43	12		535	34	39		607.96	
Sand Springs, Rimrock	4	46	51	45	8		14	325	51	45		420.91	
Sand Springs, Tanglewood	8	206	154	83	38	10		533	33	108		674.25	
Sand Springs, Trinity	17	517	349	87	28		20	3,402	57	253		3,712.89	
Skiatook, First	12	394	245	165	51	21	48	1,304	82	363		1,749.05	

Skiatook, Immanuel	8	591	482	248	80	30	51	3,047	120	390	50	3,607.10
Sperry, First	19	630	454	240	62	39	36	3,952	42	2,045	108	6,147.33
Tulsa, Angus Acres		44	60	40				70				69.90
Tulsa, Belview	13	576	545	199			49	656	37			693.35
Tulsa, Berean	38	605	364	76	51	22	57	3,300	98	1,548		4,945.63
Tulsa, Boulder Avenue	3	152	49	42				224	12			235.66
Tulsa, Brookside	27	1,502	1,057	281	142	18	204	9,273	253	2,699		12,224.88
Tulsa, Calvary	74	1,800	1,531	455	182	41	307	20,860	480	2,452		23,792.66
Tulsa, Carbondale	8	623	366	138	31	11	58	1,988	114	1,079		3,180.30
Tulsa, Cincinnati Avenue	11	33	63					116				116.28
Tulsa, Crowell Heights	6	416	260	121	76	12	68	3,132	37	794	32	3,995.10
Tulsa, Crusaders		156	62	12	6			331	57	94		481.42
Tulsa, Eastgate		154										
Tulsa, Easton Heights	26	807	555	196	98		84	7,625	66	1,803		9,494.79
Tulsa, Eastwood	49	988	1,170	488	234	40	370	19,573	219	2,789		22,582.21
Tulsa, Eleventh Street	6	415	214	75	19			3,590	175	2,930		6,694.61
Tulsa, Fairhill	33	909	808	301	101	51	159	5,305	195	1,034		6,554.62
Tulsa, First	103	6,057	3,335	676	585	1,234	698	96,666	1,592	25,521	6,792	130,570.99
Tulsa, Garden City	20	406	308	189			52	1,721	31	112		1,864.25
Tulsa, Garnett Road	23	483	684	335	130	57	122	2,859	4	842	77	3,781.20
Tulsa, Glenwood	59	1,032	695	268	91	14	130	2,901	2	553		3,455.72
Tulsa, Golden Hills	29	743	476	176	30	41	46	1,873	200	225		2,298.89
Tulsa, Gracemont	6	96	133	77	42	4	27	1,475	30	1,128		2,633.29
Tulsa, Hale	54	427	314	114	25	18		3,241	99	390		3,730.19
Tulsa, Hartford Hills	35	354	448	173	56		56	2,468	34	575		3,077.36
Tulsa, Harvard Avenue	39	1,086	833	337	136	46	292	7,925	403	1,858		10,185.86
Tulsa, Hillcrest	49	684	519	292	75	9	102	5,212	430	1,033	162	6,836.62
Tulsa, Immanuel	55	3,566	1,790	610	258	135	383	18,491	948	7,536	120	27,094.79
Tulsa, Indian Baptist Center	3	105	63	52	8	15		267	20	59		346.11
Tulsa, Lakeview Heights	19	270	237	118	60	22	107	1,124	4	427	23	1,578.41
Tulsa, Lynn Lane	65	509	408	143	96	24	95	2,441	37	404		2,881.57
Tulsa, Madison Avenue		126	61					688	24	11		722.62
Tulsa, Manger	15	432	292	105	52	32	16	3,652	73	667	59	4,450.44
Tulsa, Maplewood Avenue	7	337	234	109			50	718		33		751.41
Tulsa, Mayfair		352	208	91				1,394	12		19	1,423.95
Tulsa, Memorial	55	1,636	1,607	701	254	45	443	21,701	1,027	5,415	480	28,623.31
Tulsa, Mingo	20	344	198	95	51	20	21	559	79	396		1,034.16
Tulsa, Nogales Avenue	54	2,638	1,090	374	150	14	106	8,473	387	2,350		11,209.97
Tulsa, Bowen Indian Mission								235	25	164		423.96
Tulsa, North Lewis	31	533	271	108	53		28	1,482	34	271	5	1,792.07
Tulsa, Oakridge	4	615	365	183	79		21	1,491	42	190		1,723.43
Tulsa, Olivet	18	504	276	110	60	30	75	3,005	101	430		3,535.63
Tulsa, Opportunity Heights	10	295	82	49	9	8	12	559	43	80		682.72
Tulsa, Osage Hills	32	484	331	104	12		19	1,759	53	377		2,188.27
Tulsa, Parkland	29	818	850	373	102	10	101	3,855	370	882		5,107.57
Tulsa, Parkview	29	341	466	164	84	6	107	6,442		1,201		7,623.14
Tulsa, Phoenix Avenue	25	872	417	156	68	33	33	2,803	168	807		3,777.60

Westside Baptist Mission	21	483	353	69	46	30	33	147	28			174.60
Tulsa, Plainview	28	700	607	193	98	10	107	2,451	111	210		2,771.96
Tulsa, Ranch Acres	64	1,303	928	443	105		24	2,668	93	2,181		4,941.57
Tulsa, Red Fork	3	260	259	69	32	23	36	7,527	389	1,395		9,311.37
Tulsa, Riverside	20	237	167	86				385	31	220		635.55
Tulsa, Second	44	1,298	1,282	535	159	104	287	156	32	76		263.35
Tulsa, Sequoyah Hills	176	2,425	1,195	392	174		220	9,765	402	5,194	23	15,383.74
Tulsa, Sheridan Road	37	466	584	240	106	8	115	7,139	396	2,136	20	9,691.07
Tulsa, Skelly Drive	62	1,048	823	242	37		101	6,222	65	2,294		8,580.97
Tulsa, Southern Hills	27	1,297	622	217	70	15	85	9,123	32	3,639		12,794.35
Tulsa, Springdale	33	971	405	121	67	13	130	3,883	60	580	104	4,626.97
Tulsa, Trinity	31	502	506	183	85	48	69	2,536	137	722		3,394.94
Tulsa, Valley View	22	479	458	78	68	22	20	2,992	241	431		3,663.82
Tulsa, View Acres		126	35	28				3,933	84	1,860		5,877.91
Tulsa, West Parkdale	6	962	566	207	89	13	99		301	1,636		7,683.77
Tulsa, White City	17	581	558	173	72	15	84	5,746	36	450		1,666.75
Tulsa, Winnetka Heights	7	181	191	111	37		55	1,180	50	501		2,508.52
Tulsa, Woodland Acres	14	124	108	86	15		8	1,957	193	230		1,476.27
Vera, First								1,053				
Totals	2,295	60,135	41,926	15,947	5,988	2,733	6,871	434,609	13,506	113,538	8,311	569,964.37

UNION ASSOCIATION

ENROLMENT

CASH MISSIONS GIFTS

CHURCH	Bap- tisms	Mem- bership	SS	TU	WMU	Bro.	Choir	Coop. Pro.	Child Care	WMU Specials	Other Gifts	Total Cash
Blanchard, Central	9	52	38	20				61				60.64
Blanchard, First	53	543	351	123	111	63	52	2,534	176	565		3,275.40
Blanchard, Midway								53	1			53.69
Cole								34				33.97
Lexington, Corbett	7	170	52	36	8			184	27	66		276.16
Lexington, First	25	578	378	126	49	24	30	2,538	181	605		3,323.54
Lindsay, Banner	17	174	92	32		31		173	28	88	157	445.89
Lindsay, Payne		140	55	15			7	538	68	333		933.86
Maguire	6	171	126	50				692	83	166		940.52
Moore, Calvary								306	8			314.43
Moore, Emmanuel	116	565	745	366	147	20	95	2,542	64	844		3,450.06
Moore, First	111	1,681	1,362	496	162	136	228	15,249	222	2,675		18,146.73
Hilltop Mission								67	23			90.34
Moore, Regency Park	34	292	425	195	110	34	101	880	25	235		1,139.59
Newcastle	47	526	348	143	40			2,330	260	304	68	2,962.16
Noble, Etowah	1	76	24					50	8	25		82.59
Noble, First	4	588	276	115	62	16	79	2,525	138	1,109		3,771.62
Norman, Bethel	19	379	388	146	78	53	66	6,409	65	2,222		8,696.02
Norman, Blue Lakes	3	66	93	54		34		202	28			229.42
Norman, Calvary	20	110	102	78	18	22		112		10		121.77
Norman, Enterprise	6	84	71	81		7		497	37	127		660.82

Norman, First	82	3,335	1,818	494	236	73	212	46,831	904	12,042	12,000	71,777.86
Olivet Mission								551	14	19		584.38
Norman, Franklin	10	139	87			20		262	36	2		300.66
Norman, Immanuel	48	984	584	286	45	21	83	2,068	75	297		2,439.88
Alameda Mission								12	9	102		122.70
Norman, Northwest	26	307	168	74				1,580	154	130	137	2,000.41
Norman, Parkview	10	38	41	28			17	442	28	58		527.93
Norman, Pleasant Valley	5	58	43	18				182	4			186.05
Norman, Trinity	49	1,769	1,433	627	116	32	194	4,709	247	1,091		6,046.80
Oklahoma City, Sinclair	36	401	327	201	52	18		3,551	67	228		3,846.17
Sharon Mission								446	33	27		506.53
Purcell, Griner	1	33	40					154	15			169.01
Purcell, First	36	1,770	686	235	138		31	10,347	179	1,438	98	12,061.51
Purcell, Union Hill	36	296	220	153	48	15	48	1,444	178	329		1,950.63
Rosedale	3	260	101	50				110	18	35		164.16
Tuttle, Snowhill	6	104	94	30	29			400	57	98		553.63
Washington, First	13	392	207	68	40			2,144	222	408		2,773.73
Washington, Goldsby	1	155	90	57				676	79	102		856.43
Wayne, First	3	334	160	59	35			641	46	407		1,093.83
Totals	843	16,570	11,025	4,456	1,524	619	1,243	114,525	3,801	26,188	12,460	156,973.52

CHEROKEE ASSOCIATION

ENROLMENT

CASH MISSIONS GIFTS

CHURCH	Bap- tisms	Mem- bership	SS	TU	WMU	Bro.	Choir	Coop. Pro.	Child Care	WMU Specials	Other Gifts	Total Cash
Cherokee Indian Association								559	285	77	424	1,345.71
Antioch	1	97	29		10				3	10		12.59
Ballou	1	169	96		39			163	4	141		306.89
Bellefonte		120	49					90		26	6	121.38
Brush Creek	10	121	101	58	31	22		498	11	336	5	849.49
Cedar Tree	12	142	76		21	30		341	2	135	5	483.00
Cherry Tree	3	48	150		15			28		56		84.40
Chuculate		125	32	30	15			236		28		264.30
Clouds Creek		73	83		8			6		37		42.63
Echota	4	114	104	55				339		116		454.86
Elm Prairie		24	28						3			3.25
Elm Tree	2	43	40		11			24		7		30.50
Euwasha	6	205	124	95	55	35		286	14	359		657.89
Fairfield	6	189	92	49	50	25		294	5	90		388.63
14 Mile Creek, Swimmer	2	78	72		9			26	24			50.00
Hillside	1	68	65					5		31		36.33
Illinois River	3	50	38		7			563		35		597.54
Johnson Prairie	1	91	93		12			34	4			38.15
Keener	1	90	87		12			311	14	149	25	499.77
Little Rock		82	14					5		3		8.00

Long Prairie	1	160	74				10		9		19.00
Mulberry Tree	2	115	118	15	27	6	93		123		216.72
New Baptist	5	48	36		16		166	5	105		275.50
New Green	5	122	98	48			319		223		541.79
New Green Leaf	3		30				15	6	11		31.50
New Hope			138				112	2		2	116.07
New Jordan		115	126	15	27		220		42		262.15
New Mission		118	101		11				34		33.60
Oak Grove		54	55				7	6			13.00
Old Green	1	65	50		9						
Olive	1	41	20				75		5		79.50
Piney	4	104	104		15		20		34		54.00
Ribbon	14	62	30		29		61	5	81		147.27
Rock Fence	1	19	111		23		135	13	61		209.55
Round Springs	2	187	58				70	11	98		178.91
Salem	3	200	52				49	12	60	9	129.00
Sequoyah	2	76	79		16		30		26		56.00
Snake Creek	2	62	31		42		5		7		12.30
Standing Rock	3	70					8		29		37.28
Steeley	122	112			30		120		49		168.76
Sycamore Tree	5	100	30		4		22				21.93
Fahlequah	6	36	36		17		83		30		112.91
Twin Oaks							65				64.70
Totals	235	3,795	2,750	399	561	118	5,492	397	2,692	476	9,056.75

CHI-KA-SHA ASSOCIATION

ENROLMENT

CASH MISSIONS GIFTS

CHURCH	Bap- tisms	Mem- bership	SS	TU	WMU	Bro.	Choir	Coop. Pro.	Child Care	WMU Specials	Other Gifts	Total Cash
Chi-Ka-Sha Indian Association												118.27
Ada, First Indian	7	131	96	89	19	14	19	367	24	251	66	642.34
Ada, High Hill	6	85	72		18		14	40		37		77.00
Ada, Midway		21	39									
Ada, Oak Grove		11	9									
Ada, St. York		57	48		25					9		9.08
Ardmore, Indian	7	111	80	13	18	13						
Ardmore, Pickens	1	61	64	48	12							
Keota, Only Way	1	25	33		10			14				13.56
McAlester, Indian		99	65	60	26	28	48					
McAlester, Overbrook								120		66		185.47
Oklahoma City, Sandy	4	76	50	35	12	7		5	13	10		27.99
Sulphur, Blue	1	40	63		4			72		26		97.78
Sulphur, Hickory Hill	1	64	39		17		12					
Wynnewood, Sandy Hill		30	29	29					2	10	12	23.88
Totals	28	811	687	274	161	62	93	635	74	409	78	1,195.37

CHOCTAW-CHICKASAW ASSOC.

CHURCH	Bap- tisms	ENROLMENT						CASH MISSIONS GIFTS				Total Cash
		Mem- bership	SS	TU	WMU	Bro.	Choir	Coop. Pro.	Child Care	WMU Specials	Other Gifts	
Choctaw-Chickasaw Indian												238.52
Antlers, Capernaum		11	9					14				14.00
Ardmore, Cedar		34	34									
Ardmore, Concord	1	32	33		10					57		56.68
Bentley, Macedonia		66	48		27							
Durant, Philadelphia		5	6									
Port Townson, Corinth	2	36	25		7			7				7.37
Hartshorne, Brushy		21	12									
Hartshorne, Double Springs		13	7									
Hugo, Friendship	1	31	31		10					16		15.65
Keota, New Hope		63	38		9							
Krebs, High Hill		23	21									
McAlester, Indian	7	110	94		20					36		35.50
Madill, Bacon Springs	8	64	33		18			81		62		143.41
Madill, Durwood	2	34	37		24					60		60.44
Oklahoma City, Faith Gospel	1	46	51									
Pittsburg, Sardis	1	18	24		6			22		15		37.00
Red Oak, Mount Zion		10	10									
Red Oak, Rock Creek	1	44	17							5		5.00
Red Oak, Thessalonian		43	34		4							
Soper, Jerusalem	3	12	14									
Stigler, Bethel	2	17	32		9							
St. John Indian Mission										15		15.00
Stiles, Boiling Springs	2	30	32					10	4		19	33.00
Talihina, Greenhill		69	30		7			32		27		58.46
Talihina, Pine Grove	1	32	32	18	8					13		13.00
Totals	32	864	704	18	159			166	42	305	219	733.03

MUSKOGEE-SEMINOLE & WICHITA
ASSOCIATION

CHURCH	Bap- tisms	ENROLMENT						CASH MISSIONS GIFTS				Total Cash
		Mem- bership	SS	TU	WMU	Bro.	Choir	Coop. Pro.	Child Care	WMU Specials	Other Gifts	
Muskogee-Seminole-Wichita Assn.								147		25		171.85
Beaver	9	82	25									
Butler		25	26	26						51		51.30
Cedar	3	42	40	40				10		21		31.00
Cedar Spring												
Cold Spring	1	16	16	16				24		3		27.00
Deep Fork Hillabee	6	53	36	36				42		150		192.07
Grave Creek		76	24	24								
Greenleaf	4	14	39	37						9		9.00

High Spring Creek	2	101	25	25	8	17	24.65	
Hillabee					150		149.92	
Little Coweta	1	64	29	20		29	28.50	
Little Cussetah	9	194	135	104	720	10	1,099.91	
Little Quasarty		80	88	66	15	121	135.89	
Middle Creek 1						37	37.18	
Middle Creek 2	1	63	21	20	12		12.00	
Montezuma								
Okfuskee	3	85	57	57		76	75.94	
Okmulgee		44	19	19		21	21.22	
Salt Creek	3	73	53		3	3	5.50	
Sand Creek	12	171	70	80	36	47	82.37	
Sand Spring	1	37	20	24				
Silver Spring	1	110	39	36				
Springs		319	122	104	72	22	92.93	
Tuskegee	5	77	47	47	469	172	640.96	
Vian Creek	1	33	35	35	121	40	161.55	
Wekiwa						30	30.00	
Wesogufkee	2	43	26	26		12	11.50	
West Eufaula	1	114	55	55		141	140.80	
Wewoka		128	27	26	12	18	29.89	
Yardeka		31						
Totals	65	2,075	1,074	923	1,840	10	1,413	3,262.93

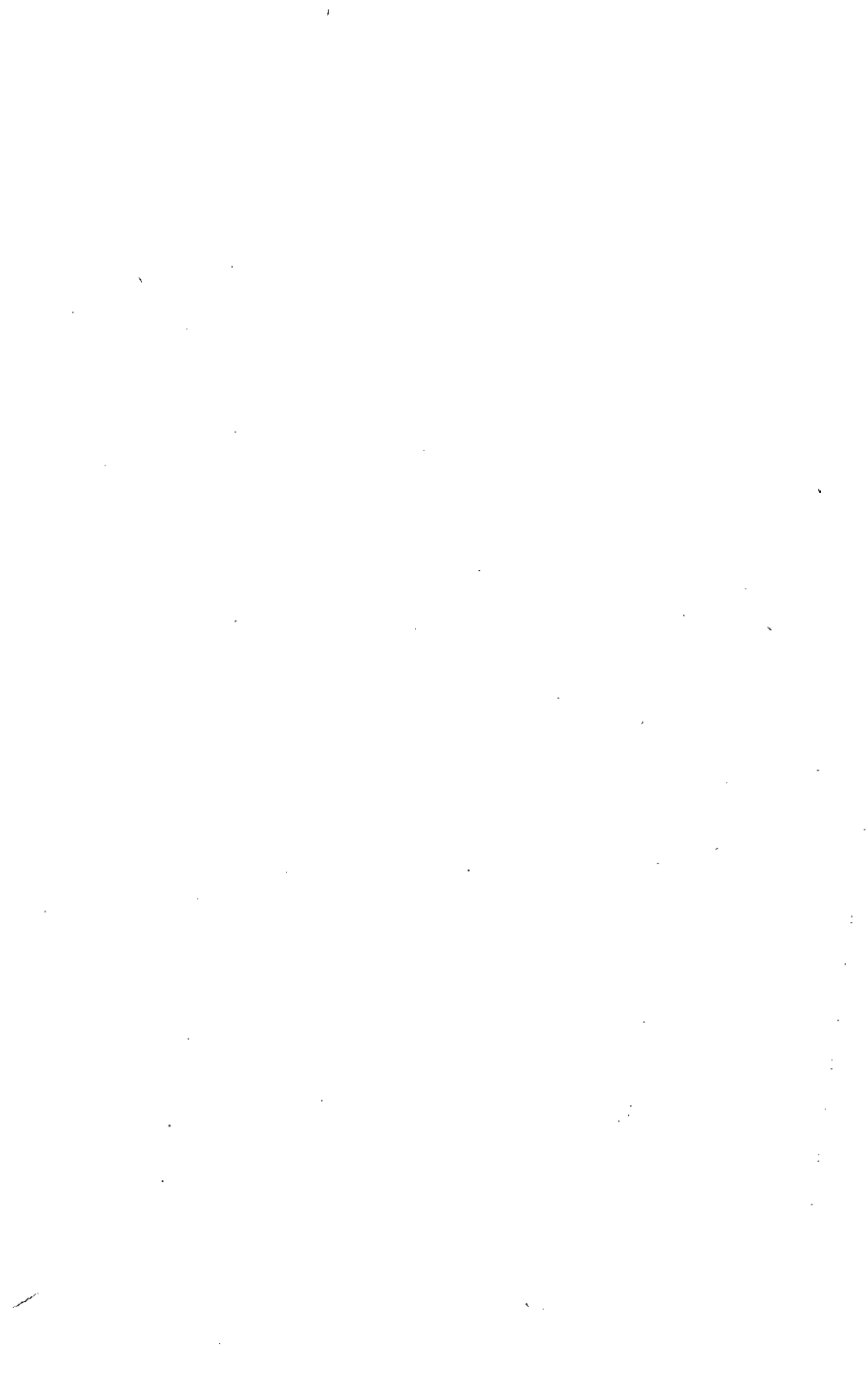

REPORT OF THE TREASURER

Baptist General Convention of Oklahoma, 1967

RECEIPTS

Cooperative Program	\$3,268,162.33
Designated	1,278,563.52
Other Receipts (Not Gifts)	916,451.60
	<hr/> \$5,463,177.45

DISTRIBUTION

	Cooperative Program	Per Cent	Designated	Total Gifts	Per Cent	Other Receipts (Not Gifts)	Total
Foreign Missions	\$ 663,436.27	20.30	\$ 680,148.05	\$1,343,584.32	29.55		\$1,343,584.32
Oklahoma Baptist University	570,631.75	17.46	3,102.64	573,734.39	12.62		573,734.39
Home Mission Board	280,482.26	8.58	146,776.69	427,258.95	9.40		427,258.95
Annuity	171,871.71	5.26		171,871.71	3.78	184.02	172,055.73
Religious Education (this includes \$127,843.64 used for BSU work)	192,285.73	5.88	21,911.22	214,196.95	4.71	31,320.12	245,517.07
Administration (Executive Office, Accounting and Central Services)	144,048.66	4.41		144,048.66	3.17	30,680.80	174,729.46
Child Care	126,746.17	3.88	293,235.19	419,981.36	9.24	109,991.19	529,972.55
Missions Department (City, Association Language and National)	103,554.20	3.17	1,972.60	105,526.80	2.32	158,380.27	263,907.07
Brotherhood, Evangelism and RA (Included Camp Hudgens)	79,066.09	2.42	24,461.82	103,527.91	2.28	15,929.98	119,457.89
The Baptist Foundation	68,979.04	2.11		68,979.04	1.52		68,979.04
Woman's Missionary Union	65,296.00	1.99	77,957.57	143,253.57	3.15	35,656.89	178,910.46
Southwestern Seminary	64,251.45	1.96		64,251.45	1.41		64,251.45
Radio and Television Commission (SBC)	63,264.05	1.94		63,264.05	1.39		63,264.05
Baptist Memorial Hospital Expansion	60,000.00	1.84	418.00	60,418.00	1.33		60,418.00
New Orleans Seminary	52,429.29	1.60		52,429.29	1.15		52,429.29
Southern Seminary	48,283.23	1.48		48,283.23	1.06		48,283.23
Promotion	47,025.00	1.44		47,025.00	1.03		47,025.00
Miscellaneous State Missions	46,350.66	1.42	8,998.23	55,348.89	1.22	4,033.24	59,382.13
Falls Creek Assembly	37,938.49	1.16	8,720.62	46,659.11	1.03	143,562.67	190,221.78

Baptist Messenger -----	36,038.12	1.10		36,038.12	.79	163,306.57	199,344.69
Golden Gate Seminary -----	32,623.37	1.00		32,623.37	.72		32,623.37
Southeastern Seminary -----	32,504.80	.99		32,504.80	.71		32,504.80
Schools of Nursing -----	30,000.00	.92		30,000.00	.66		30,000.00
Public Relations -----	28,026.00	.86		28,026.00	.62	415.92	28,441.92
New Mission Locations -----	27,500.00	.84		27,500.00	.60		27,500.00
Church Music -----	21,159.05	.65		21,159.05	.47	15,984.69	37,143.74
Enid General Hospital Expansion -----	20,500.00	.63		20,500.00	.45	2,358.50	22,858.50
Public Affairs Committee (SBC) -----	19,966.88	.61		19,966.88	.44		19,966.88
Midwestern Seminary -----	18,599.63	.57		18,599.63	.41		18,599.63
Golden Age Homes -----	14,500.00	.44	412.56	14,912.56	.33		14,912.56
Brotherhood Commission (SBC) -----	14,206.38	.43		14,206.38	.31		14,206.38
Annuity Board (SBC) -----	13,346.85	.41		13,346.85	.29		13,346.85
Hospital Chaplains Work -----	13,120.00	.40		13,120.00	.29		13,120.00
Operating Budget (SBC) -----	10,677.49	.33		10,677.49	.23		10,677.49
Hospital Work, General -----	7,750.00	.24	1,845.27	9,595.27	.21		9,595.27
Hospital Work, Office -----	7,125.66	.22		7,125.66	.16	4,985.00	12,110.66
Christian Life Commission (SBC) -----	5,338.74	.16		5,338.74	.12		5,338.74
Miscellaneous (SBC) -----	5,221.29	.16		5,221.29	.11		5,221.29
Education Commission (SBC) -----	5,018.41	.15		5,018.41	.11		5,018.41
American Baptist Seminary -----	4,836.90	.15		4,836.90	.11		4,836.90
Historical Commission (SBC) -----	4,831.56	.15		4,831.56	.11		4,831.56
Stewardship Commission (SBC) -----	4,431.15	.14		4,431.15	.10		4,431.15
Church Building Consultant Service -----	2,500.00	.08		2,500.00	.05	300.00	2,800.00
Historical Commission -----	2,400.00	.07		2,400.00	.05	198.81	2,598.81
American Bible Society, Etc. -----			8,603.06	8,603.06	.19		8,603.06
Miscellaneous (Exchange checks and Proceeds of Notes Receivable) -----						199,162.93	199,162.93
	\$3,268,162.33	100.00	\$1,278,563.52	\$4,546,725.85	100.00	\$ 916,451.60	\$5,463,177.45

T. B. LACKEY
Executive Secretary-Treasurer
Baptist General Convention of Oklahoma

1967 Report of the Baptist Foundation of Oklahoma

Thomas E. Carter, Executive Secretary

Most of the funds received by the Baptist Foundation of Oklahoma come from individuals and estates. Some churches, however, send contributions direct to the Foundation and some individuals prefer to contribute to the foundation through their churches; therefore, in this report credit is given to churches when the amounts received were sent through their church treasurers, or request was made for credit to the churches.

Town	Church	Pastor	Amount				
Ada	First	David G. Hause	\$ 177.50	Highland Hills	Eugene Thomas	25.00	
	Morris Memorial	Sunny Stuart	39.00	Hillcrest	W. R. Edwards	55.00	
	Oak Avenue	Joe Dixon	25.00	Howard Memorial	C. J. Davis	20.00	
Ardmore	First	Richard Hopper	67.50	Kelham	John B. Shelton	205.00	
Bethany	Tulakes		163.50	Kentucky Avenue	L. A. Sartain	275.00	
Chandler	First	S. W. Keeton	95.00	Lakewood	Harvey Elledge	25.00	
Choctaw	First	J. Harold Thompson	40.00	Mayfair	M. H. Koonce	350.00	
Cromwell	First	Roy Dittmar	30.00	Meridian Avenue	Jack Thompson	25.00	
County Line	First	E. W. Boatwright	5.00	Millwood		90.00	
Davenport	First	Bill R. Clark	10.00	Northwest	Newman McLarry	237.00	
Del City	First Southern	John R. Bisagno	340.00	Plainview	Roy Critchfield	35.00	
Duncan	First	Hollis T. Epton	10.00	Portland Avenue	J. P. Dane	190.00	
	Highland Park	Harold E. Johnson	10.00	Putnam City	T. T. Crabtree	450.00	
Edmond	First	Gene Stockwell (Interim)	659.00	Rancho Village	Walter Welch	20.00	
	Henderson Hills	James W. Wright	140.00	Ridgecrest		10.00	
Fairview	First	Roy Autry	5.00	Rockwood	Tom Hunter	55.00	
Harrah	First	Hoyt Aduddell	50.00	Shields Boulevard	W. J. Hart	37.50	
Lindsay	Calvary	Roy Clanton	50.00	Soldier Creek	Cloyd Sullins	170.00	
McAlester	First	Charles E. Myers	2,676.00	South Lindsay	Bill Thomas	154.00	
	Second	John Johnston	5.00	South Memorial	Paul Cooke	161.00	
	Trinity	O. J. Finley Jr.	5.00	Southwood	Robert B. Young	200.00	
Midwest City	First	C. M. Fuquay	670.00	Sunnyside	Harry Boydston	175.00	
	Meadowood	Gary Young	1,177.50	Trinity	Robert S. Scales	725.00	
Moore	First	C. C. Ussery	8.34	University Heights	J. Martin Edwards	20.00	
	Trinity, Bethel	Jimmy Duncan	75.00	Village	James Robinson	20.00	
Norman	First	E. F. Hallock	85.00	West Tenth	R. P. Thompson	50.00	
Oklahoma City	Baptist Temple	Finley Tinnin Jr.	40.00	Westminster	Robert Boykin	35.00	
	Camille Avenue,			Windsor Hills	C. T. McGuire	70.00	
	Kentucky	W. Ernest Webb	15.00	Pauls Valley	First	Robert C. Helmich	10.00
	Capitol Hill	Hugh R. Bumpas	150.00	Rock Creek	First		42.50
	Capitol Immanuel	Lewis Sutton	45.00	Scipio	First	Kenneth R. Williams	5.00
	Carter Park	Francis L. White	212.50	Seminole	Ideal Street	Harold E. Robertson	30.00
	Central	Frank Venable	40.00		Second	Danny Caywood	8.00
	Cherokee Hills		320.00		Twin Oaks	Larry Taylor	20.00
	Country Estates	Edwin Stewart	250.00	Shawnee	First	Lowell D. Milburn	95.00
	Crest	James L. Hardin Jr.	50.00		First Indian Miss.	Sam Morris	10.00
	Crestwood	Anson Justice	247.00		Mt. Pleasant		15.00
					University	Jerry Barnes	70.00

Dickson	Harvey G. Albright	140.00
Exchange Avenue	Frank Baugh	357.50
Dumas Avenue	Roy Enterline	38.50
First	H. H. Hobbs	1,317.50
Foster	John C. Williams	35.00
Portieth Street	Jack Brown	82.00

Wallace Avenue	W. F. Crow	42.50
Spencer	First	John W. Lowry
Stroud	First	Bob Mac Sunderland
Wanette	First	Don Ritchie
Washington	First	Joe Fowler
Witcher	First	Carroll Gilliland
		20.00

Total church contributions	\$ 14,339.84
Contributions for Trust and Endowment	462,622.35
Other contributions	410,752.68

Earnings on Investments	\$ 887,714.87
	384,652.00

Total receipts for 1967	\$1,272,366.87
-------------------------	----------------

Total Assets as of December 31, 1967	7,894,661.87
--------------------------------------	--------------

In 1967, 29 church loans were approved totaling	1,062,000.00
---	--------------

Since June, 1954, the foundation has approved 369 church building loans for a total of	\$9,019,285.00
--	----------------

In 1967, 331 trusts, wills and gift annuities were written in which the foundation is named as trustee for some Baptist agency or institution.



**The Baptist General Convention
of Oklahoma**

Oklahoma City, Oklahoma

AUDIT

December 31, 1967

By
WOLF AND COMPANY
Certified Public Accountants

CONTENTS

Accountants' Opinion

Financial Statements:

 Fund Balance Sheet—Exhibit A

 Statement of Fund Reserves—Exhibit B

 Notes to the Financial Statements

Supplementary Information:

 Accountants' Statement of Responsibility

 Comments

 Comparative Balance Sheet (All Funds)—Schedule 1

 Property and Equipment—Schedule 2

 Summary of Cash Receipts (All Funds)—Schedule 3

 Schedule of Receipts and Disbursements:

 Southern Baptist Convention Funds—Schedule 4

 Institutions, Agencies, and Miscellaneous Departments—Schedule 5

 Administrative—Schedule 6

 Promotion—Schedule 7

 Retirement Plan—Schedule 8

 Baptist Messenger—Schedule 9

 Woman's Missionary Union—Schedule 10

 Woman's Missionary Union—Edna McMillan Offering—Schedule 11

 Woman's Missionary Union—Other Designated Funds—Schedule 12

 Brotherhood, Evangelism and Royal Ambassador Camp—Schedule 13

 Camp Hudgens—McAlester, Oklahoma—Schedule 14

 Department of Child Care—General Operations—Schedule 15

 Department of Church Music—Schedule 16

 Falls Creek Assembly—Schedule 17

 Department of Missions—Schedule 18

 Public Relations—Schedule 19

 Department of Religious Education and BSU—Schedule 20

 Department of Hospitals and Golden Age Homes—Schedule 21

 Building Program—Schedule 22

 Operating Funds—Schedule 23

Board of Directors
Baptist General Convention of
the State of Oklahoma
Oklahoma City, Oklahoma

We have examined the balance sheets of The Executive Office of Baptist General Convention of the State of Oklahoma, including only the funds herein named, as of December 31, 1967, and the related statements of fund reserves and receipts and disbursements for the year then ended. Our examination was made in accordance with generally accepted auditing standards, and accordingly included such tests of the accounting records and such other auditing procedures as we considered necessary in the circumstances.

The Executive Office of Baptist General Convention of the State of Oklahoma represents only one of the segments of the operations of Baptist General Convention of the State of Oklahoma. As stated in Note 4 of notes to the financial statements, this report does not include assets, liabilities, fund reserves, receipts or disbursements of: (1) Hugo and Oklahoma City Golden Age Homes; (2) ten hospitals operated by the convention either as owner or lessee; and the following affiliated or associated organizations operating as separate corporations: (3) The Baptist Foundation of Oklahoma; (4) Oklahoma Baptist University; (5) Faculty Building Association; (6) Baptist Laymen's Corporation and (7) Baptist Building Federal Credit Union.

In our opinion, with the explanation stated in the preceding paragraph, the accompanying balance sheets and statements of fund reserves and receipts and disbursements present fairly the financial position of The Executive Office of Baptist General Convention of the State of Oklahoma at December 31, 1967, and the results of its operations for the year then ended, in conformity with generally accepted accounting principles applied on a basis consistent with that of the preceding year.

Wolf and Company
Certified Public Accountants

Oklahoma City, Oklahoma
February 3, 1968

Exhibit A

**THE EXECUTIVE OFFICE OF
THE BAPTIST GENERAL CONVENTION
OF THE STATE OF OKLAHOMA
Oklahoma City, Oklahoma**

**FUND BALANCE SHEET
December 31, 1967**

**A S S E T S
Current Funds**

Cash			256,299.86
Notes and accounts receivable:			
Baptist Hospitals and Golden Age Homes:			
Accounts		77,869.80	
Notes		25,866.67	
		<hr/>	
		103,736.47	
The Baptist Messenger:			
Accounts	9,570.74		
Less provision for losses	50.00	9,520.74	
		<hr/>	
Miscellaneous		4,846.59	118,103.80
Inventories (not verified):			
Office supplies		5,673.95	
Printing supplies		23,638.15	
Livestock and feed		48,180.00	
Camp supplies		34.00	
		<hr/>	
			77,526.10
Other assets:			
Prepaid parking lot expense		36,373.00	
Miscellaneous		1,489.91	37,862.91
		<hr/>	
			489,792.67
			<hr/>
			<hr/>
	Plant Funds		
Property and equipment			4,624,791.00
			<hr/>
			4,624,791.00
			<hr/>
			<hr/>

LIABILITIES AND FUND RESERVES

Current Funds

Accounts payable:			
Payroll taxes withheld and accrued		5,325.03	
Other unremitted payroll deductions		2,472.69	
Oklahoma Baptist University operations		107,371.75	
Baptist Hospitals payable		11,054.10	
Muskogee schools		4,491.90	
Miscellaneous		603.66	
		<hr/>	
			131,319.13
Deposits from others:			
Hospital emergency funds received for investment			21,562.41
Fund reserves—designated—missions, departments and agencies			<hr/>
			336,911.13
			<hr/>
			489,792.67
			<hr/>
			<hr/>
	Plant Funds		
Note payable—The Baptist Foundation of Oklahoma			143,072.73
Reserve for property and equipment:			
Balance, January 1, 1967		4,291,530.34	
Other additions to funded assets—net of retirement	186,177.36		
Reduction of note payable	4,010.57	190,187.93	4,481,718.27
		<hr/>	
			4,624,791.00
			<hr/>
			<hr/>

The accompanying notes are an integral part of this statement.

Exhibit B

THE EXECUTIVE OFFICE OF
THE BAPTIST GENERAL CONVENTION
OF THE STATE OF OKLAHOMA
Oklahoma City, Oklahoma

STATEMENT OF FUND RESERVES
MISSIONS, DEPARTMENTS AND AGENCIES
AND OPERATING

For the Year Ended December 31, 1967

	Total Receipts (Schedule 3)	Less Disbursements	Excess of Receipts (Disbursements)	Cash Transfers	Balance (Overdraft), Dec. 31, 1967
Missions, departments and agencies:					
Southern Baptist Convention Funds (Schedule 4)	2,179,277.80	2,179,277.80			
Oklahoma Baptist University—operations (Schedule 5)	426,484.39	321,283.64	105,200.75		107,371.75
The Baptist Foundation of Oklahoma— operations (Schedule 5)	68,979.04	68,979.04			
Endowments: (Schedule 5)					
Oklahoma Baptist University	52,750.00	52,750.00			
Baptist Student Union Centers	2,750.00	2,750.00			
Camp Hudgens	750.00	750.00			
Department of Child Care	5,750.00	5,750.00			
Falls Creek Assembly	2,750.00	2,750.00			
Hospital and Golden Age Homes	4,750.00	4,750.00			
Administrative (Schedule 6)	174,729.46	169,270.47	5,458.99		12,943.08
Promotion (Schedule 7)	47,025.00	46,457.27	567.73		567.73
Retirement plan (Schedule 8)	172,055.73	172,921.06	(865.33)		
Baptist Messenger—operations and press (Schedule 9)	199,344.69	196,606.39	2,738.30		(1,619.38)
Woman's Missionary Union (Schedule 10)	178,910.46	148,273.04	30,637.42	2,900.00	76,352.38
Brotherhood, Evangelism and Royal Ambassador Camp (Schedule 13)	79,396.46	77,365.46	2,031.00		1,712.51
Camp Hudgens—McAlester, Oklahoma (Schedule 14)	39,311.43	57,324.79	(18,013.36)		(68,225.71)
Department of Child Care (Schedule 15)	429,650.06	436,293.97	(6,643.91)	(10,850.43)	48,670.88
Department of Church Music (Schedule 16)	37,143.74	37,770.51	(626.77)		346.82
Falls Creek Assembly (Schedule 17)	187,471.78	177,064.36	10,407.42	(2,793.05)	(141,966.95)
Department of Missions (Schedule 18)	263,907.07	251,449.73	12,457.34		32,077.79
Public relations (Schedule 19)	28,441.92	26,270.28	2,171.64		2,171.64
Department of Religious Education (Schedule 20)	242,767.07	199,200.21	43,566.86	14,125.67	61,362.59
Department of Hospitals and Golden Age Homes (Schedule 21)	158,264.99	179,322.61	(21,057.62)		63,694.89
Building program (Schedule 22)	192,399.23	218,288.10	(25,888.87)	360.87	(102,107.26)
Miscellaneous departments (Schedule 5)	88,954.20	60,813.88	28,140.32	(3,743.06)	263,883.28
Total	5,264,014.52	5,093,732.61	170,281.91		357,236.04
Operating funds (Schedule 23)	199,162.93	221,901.12	(22,738.19)		(100,936.18)
	5,463,177.45	5,315,633.73	147,543.72		256,299.86

Exhibit B (Continued)	Investments and Other Assets			Total Cash, Investments and Other Assets Dec. 31, 1967	Less Liabilities	Fund Reserve (Deficit)
	Balance, Jan. 1, 1967	Increase (Decrease)	Balance, Dec. 31, 1967			
Missions, departments and agencies:						
Southern Baptist Convention Funds (Schedule 4)				107,371.75	107,371.75	
Oklahoma Baptist University—operations (Schedule 5)						
The Baptist Foundation of Oklahoma— operations (Schedule 5)						
Endowments: (Schedule 5)						
Oklahoma Baptist University						
Baptist Student Union Centers						
Camp Hudgens						
Department of Child Care						
Falls Creek Assembly						
Hospital and Golden Age Homes						
Administrative (Schedule 6)	10,134.43	(4,460.48)	5,673.95	18,617.03		18,617.03
Promotion (Schedule 7)				567.73		567.73
Retirement plan (Schedule 8)						
Baptist Messenger—operations and press (Schedule 9)	25,321.32	7,837.57	33,158.89	31,539.51		31,539.51
Woman's Missionary Union (Schedule 10)	1,026.30	(992.30)	34.00	76,386.38		76,386.38
Brotherhood, Evangelism and Royal						
Ambassador Camp (Schedule 13)				1,712.51		1,712.51
Camp Hudgens—McAlester, Oklahoma (Schedule 14)				(68,225.71)		(68,225.71)
Department of Child Care (Schedule 15)				96,850.88		96,850.88
Department of Church Music (Schedule 16)	41,535.00	6,645.00	48,180.00	346.82		346.82
Falls Creek Assembly (Schedule 17)				(141,966.95)		(141,966.95)
Department of Missions (Schedule 18)				32,077.79		32,077.79
Public relations (Schedule 19)				2,171.64		2,171.64
Department of Religious Education (Schedule 20)				61,362.59		61,362.59
Department of Hospitals and Golden						
Age Homes (Schedule 21)				63,694.89		63,694.89
Building program (Schedule 22)				(102,107.26)		(102,107.26)
Miscellaneous departments (Schedule 5)				263,883.28		263,883.28
Total	78,017.05	9,029.79	87,046.84	444,282.88	107,371.75	336,911.13
Operating funds (Schedule 23)	132,411.68	14,034.29	146,445.97	45,509.79	45,509.79	
	210,428.73	23,064.08	233,492.81	489,792.67	152,881.54	336,911.13

The accompanying notes are an integral part of this statement.

GENERAL CONVENTION OF OKLAHOMA

175

THE EXECUTIVE OFFICE OF THE BAPTIST GENERAL CONVENTION OF THE STATE OF OKLAHOMA Oklahoma City, Oklahoma

NOTES TO THE FINANCIAL STATEMENTS

For the Year Ended December 31, 1967

1. Baptist Laymen's Corporation

Baptist Laymen's Corporation has assumed the responsibility of constructing and operating Oklahoma City Baptist Golden Age Homes at Northwest Highway and Council Road, Oklahoma City, Oklahoma.

In 1964, a 35 acre tract of land with appraised value of \$122,500.00 was conveyed to Baptist Laymen's Corporation as trustee, subject to encumbrances, easements and restrictive covenants of record. As of December 31, 1967, Baptist Laymen's Corporation had erected and equipped a nursing home, Golden Age Apartments, and related improvements at a total cost of approximately \$843,000.00.

Proceeds from the sale of first mortgage real estate bonds of \$700,000.00 were used to finance the construction of these improvements.

Baptist General Convention may revoke the trust at any time, and upon revocation, all or any part of the real estate and improvements thereon shall be reconveyed by the trustee to the convention as it may direct, subject to such mortgages, liens, and leasehold estates as may have been granted or created by the trustee prior to such conveyance.

The convention is to receive the income and earnings from the real estate annually or at more frequent intervals, after deduction of taxes, debt and operating expenses, and after all debts incurred in the erection and operation of the improvements have been paid.

2. Baptist Memorial Hospital Expansion

The convention Board of Directors, in session May 10, 1962, agreed to contribute \$500,000.00 over a period of years toward expansion of Baptist Memorial Hospital.

Cooperative Program funds have been appropriated for this hospital expansion as follows:

1962	-----	25,000.00
1963	-----	49,427.15
1964	-----	60,000.00
1965	-----	60,000.00
1966	-----	60,000.00
1967	-----	60,000.00
		<u>314,427.15</u>

All real and personal property owned by the hospital was subject to a mortgage note to Connecticut Mutual Life Insurance Company in the amount of \$4,655,580.14. Furthermore "It is agreed that the obligations of this loan are further secured by a pledge as a first charge against the distributable Cooperative Program funds of Baptist General Convention of Oklahoma."

3. Bass Memorial Baptist Hospital (formerly Enid General Hospital) Expansion

The convention Board of Directors, in session May 12, 1966, assumed responsibility for providing \$1.00 for each \$2.00 raised by the citizens of Enid and northwest Oklahoma for the enlargement and modernization of Bass Memorial Baptist Hospital. The convention's maximum contribution is limited to \$500,000.00.

Cooperative Program funds have been appropriated for this hospital expansion as follows:

1966	-----	16,200.00
1967	-----	20,500.00
		<u>36,700.00</u>

Funds from the sale of Mangum hospital properties (\$59,565.12) and the Enid Clinic Building (\$2,068.72), and hospital property leased in Muskogee (\$4,491.90) have also been allocated to this fund, as partial fulfillment of the convention's obligation.

4. General

The balance sheet and various accompanying and supporting exhibits and schedules apply only to operations of the department of Baptist General Convention of the State of Oklahoma designated as "The Executive Office of Baptist General Convention of the State of Oklahoma."

Assets, liabilities, fund reserves, receipts and disbursements of the following affiliated or associated organizations, operated as separate organizations, are not included:

1. Hugo Golden Age Home
2. The ten hospitals operated by the convention either as owner or lessee.
3. The Baptist Foundation of Oklahoma
4. Oklahoma Baptist University
5. Faculty Building Association
6. Baptist Laymen's Corporation
7. Baptist Building Federal Credit Union

ACCOUNTANTS' STATEMENT OF RESPONSIBILITY FOR SUPPLEMENTARY INFORMATION

The following supplementary information is not considered necessary for a fair presentation of the financial position and statements of fund reserves and receipts and disbursements, but is submitted for supplementary analysis purposes. It has been subjected to the auditing procedures applied in our examination of the financial statements and is, in our opinion, fairly stated in all material respects in relation to such financial statements, taken as a whole.

COMMENTS

Organization and Major Activities—Baptist General Convention of the State of Oklahoma was organized for the purpose of fostering Baptist denominational activities in the State of Oklahoma, and to receive and disburse funds as provided by the various contributors. It was incorporated without capital stock under Oklahoma law. Its first Articles of Incorporation were filed in May, 1917, for a term of twenty years. Amended Articles of Incorporation filed in March, 1928 and May, 1961, provide for an organization in perpetuity.

Administrative activities of Baptist General Convention of the State of Oklahoma are conducted by The Executive Office of Baptist General Convention of the State of Oklahoma. Major activities of The Executive Office of Baptist General Convention of the State of Oklahoma are described below:

Collecting and Accounting—Receiving contributions for the Co-operative Program budget and other designated funds, maintaining records therefor by church units and funds, and periodically transmitting portions allocated to Southern Baptist Convention, various Baptist hospitals within the state, the university at Shawnee, Oklahoma, The Baptist Foundation of Oklahoma and other designated donees.

The Baptist Messenger—Printing and publishing a denominational paper known as "The Baptist Messenger".

Department of Child Care—Operation and management of "The Baptist Orphans Home" and "Boys Ranch Town", construction of buildings and maintenance of buildings and grounds.

Falls Creek Assembly—Providing vacation training at Falls Creek, Oklahoma and maintenance of assembly properties.

Department of Religious Education—Providing for advancement and enlargement of educational activities in churches of the state, and coordination of Baptist work in the student union centers at various educational institutions.

Woman's Missionary Union—Promotion of Christian missions through the organizations of Woman's Missionary Union in the churches and missions of the Baptist General Convention of Oklahoma.

Building Program—Accounting for contributions and appropriations toward a building program of the convention, supervising construction of such projects and disbursing funds therefor.

Receivable from Baptist Hospitals, Golden Age Homes and Others—Amounts receivable from various hospitals, Golden Age Homes and other miscellaneous organizations were as follows:

Name, Location	Accounts	Notes
Bristow Memorial Hospital, Bristow	18.00	
Baptist Memorial Hospital, Oklahoma City	13,669.78	
Cordell Memorial Hospital, Cordell	448.29	
Bass Memorial Hospital, Enid	59,667.47	
(formerly Enid General Hospital)		
Grove General Hospital, Grove	(55.64)	
Mangum Hospital, Mangum	(193.00)	
Miami Baptist Hospital, Miami	1,253.58	
Perry Memorial Hospital, Perry	9.01	
Grand Valley Hospital, Pryor	537.92	
Stillwater Municipal Hospital, Stillwater	408.79	
Hugo Golden Age Home, Hugo	587.45	10,500.00
Oklahoma City Golden Age Home, Oklahoma City	58.03	15,366.67
Muskogee, Muskogee	207.00	
Others	1,253.12	
Totals	77,869.80	25,866.67

Oklahoma Baptist Hospital, Muskogee, Oklahoma, ceased operating as a general hospital on September 15, 1962, at the request of the administration and governing board of the hospital.

Under the authority of the Board of Directors of the Convention, a lease contract was made with the Board of Education of Independent School District No. 20, Muskogee County, on December 17, 1964, providing for rental payments of \$4,000.00 annually for the use of the real estate and personal property of Oklahoma Baptist Hospital. The lease is renewable annually at the option of the lessee. The contract also provides that, when the rental payments total \$40,000.00, Baptist General Convention of the State of Oklahoma shall convey title to the leased real estate and personal property to the lessee.

Funds totaling \$21,562.41 were being held for Baptist hospitals. Of this amount, \$10,500.00 received from Stillwater Municipal Hospital is invested with Hugo Golden Age Homes. The remaining \$11,062.41 from Bristow Memorial Hospital was uninvested at December 31, 1967.

Prepaid Expense (Parking Lot)—On March 16, 1956, Baptist General Convention of the State of Oklahoma leased a parking lot for a period of 25 years. Consideration for the lease amounted to \$44,000.00, paid in advance. The lease is being amortized by annual charges to operations of \$1,760.00. The approximate amount of the unamortized balance is refundable to the Convention in the event of early termination. At December 31, 1967 the unamortized balance amounted to \$36,373.00.

Baptist Laymen's Corporation—On June 10, 1964, land was conveyed to Baptist Laymen's Corporation to be held in trust for the use and benefit of Baptist General Convention of the State of Oklahoma. The value of this land was reduced to \$1.00 as shown in this report. See notes to the financial statements for further information relative to this transaction.

ANNUAL OF THE BAPTIST

Schedule 1

**THE EXECUTIVE OFFICE OF
THE BAPTIST GENERAL CONVENTION
OF THE STATE OF OKLAHOMA
Oklahoma City, Oklahoma**

COMPARATIVE BALANCE SHEET (ALL FUNDS)

Assets	December 31,		Increase
	1967	1966	(Decrease)
Cash	256,299.86	108,756.14	147,543.72
Notes and accounts receivable—net	118,103.80	88,763.21	29,340.59
Inventories (not verified)	77,526.10	80,992.46	(3,466.36)
Prepaid expenses (parking lot and other)	37,862.91	40,673.06	(2,810.15)
Property and equipment	4,624,791.00	4,438,613.64	186,177.36
	<u>5,114,583.67</u>	<u>4,757,798.51</u>	<u>356,785.16</u>
Liabilities and Fund Reserves			
Liabilities:			
Accounts payable	131,319.13	15,803.98	115,515.15
Deposits—hospital funds	21,562.41	31,318.56	(9,756.15)
Note payable—The Baptist Foundation of Oklahoma	143,072.73	147,083.30	(4,010.57)
	<u>295,954.27</u>	<u>194,205.84</u>	<u>101,748.43</u>
Fund reserves:			
Current fund—designated and operating	336,911.13	272,062.33	64,848.80
Property and equipment	4,481,718.27	4,291,530.34	190,187.93
	<u>4,818,629.40</u>	<u>4,563,592.67</u>	<u>255,036.73</u>
	<u>5,114,583.67</u>	<u>4,757,798.51</u>	<u>356,785.16</u>

Schedule 2

THE EXECUTIVE OFFICE OF
THE BAPTIST GENERAL CONVENTION
OF THE STATE OF OKLAHOMA
Oklahoma City, Oklahoma

PROPERTY AND EQUIPMENT
For the Year Ended December 31, 1967

	Balance, Jan. 1, 1967	Net Additions (Deductions)	Balance, Dec. 31, 1967
Convention office (1141 N. Robinson):			
Land	20,000.00		20,000.00
Buildings	935,635.80		935,635.80
Furniture and fixtures	159,113.10	124.27	159,237.37
Motor vehicles	3,706.97	833.35	4,540.32
	1,118,455.87	957.62	1,119,413.49
Secretary's residence and furnishings (236 N.W. 32nd Street)	27,014.76		27,014.76
Falls Creek Assembly (located on 195 acres, Murray County, Oklahoma):			
Land and improvements	161,353.69		161,353.69
Hospital building and improvements	2,007.41		2,007.41
Other buildings and service systems	364,838.23		364,838.23
Tools, fixtures and improvements	38,876.64	10,816.02	49,692.66
Motor vehicles and tractors	22,302.80	1,060.00	23,362.80
	589,378.77	11,876.02	601,254.79
Baptist Student Union Centers:			
Norman, Oklahoma—land, building and equipment	162,820.41		162,820.41
Stillwater, Oklahoma—land, building and equipment	176,102.39		176,102.39
	338,922.80		338,922.80
Department of Child Care (The Baptist Children's Home and Boys Ranch Town):			
General:			
Furnishings and fixtures	140,688.99	835.00	141,523.99
Motor vehicles	57,180.36	4,759.64	61,940.00
Boys Ranch Town:			
Land, buildings and improvements	555,589.16	48,247.70	603,836.86
Farm equipment	18,428.71		18,428.71
Children's Home:			
Land, buildings and improvements	1,028,908.26	72,234.30	1,101,142.56
Dairy farm, land and buildings	84,455.61		84,455.61
Falls Creek buildings	28,654.99		28,654.99
Kiamichi assembly buildings	300.00		300.00
	1,914,206.08	126,076.64	2,040,282.72
Royal Ambassador Camp Hudgens (McAlester, Oklahoma):			
Land and improvements	43,920.55		43,920.55
Building and service systems	79,974.38	47,267.08	127,241.46
Furniture and fixtures	18,869.14		18,869.14
Motor vehicles	1,955.00		1,955.00
	144,719.07	47,267.08	191,986.15
The Baptist Messenger (press and equipment)	148,623.30		148,623.30
Woman's Missionary Union Nunny-Cha-ha Camp:			
Buildings	130,704.16		130,704.16
Furnishings	3,090.75		3,090.75
Swimming pool	22,997.08		22,997.08
	156,791.99		156,791.99
Other:			
Senior Citizens Village—land conveyed to Baptist Laymen's Corporation, Trustee	1.00		1.00
Land and dwellings, Red Rock, Oklahoma	500.00		500.00
	501.00		501.00
	4,438,613.64	186,177.36	4,624,791.00

Schedule 3

THE EXECUTIVE OFFICE OF
THE BAPTIST GENERAL CONVENTION
OF THE STATE OF OKLAHOMA
Oklahoma City, Oklahoma

SUMMARY OF CASH RECEIPTS (ALL FUNDS)
For the Year Ended December 31, 1967

	Through Cooperative Program Budget	Other Designated Receipts	Total Cash Contributions	% of Total Contributions	Other Cash Receipts	Total Cash Receipts
Missions, departments and agencies:						
Southern Baptist Convention Funds	1,343,750.00	835,527.80	2,179,277.80	47.93		2,179,277.80
Oklahoma Baptist University—operations	423,381.75	3,102.64	426,484.39	9.38		426,484.39
The Baptist Foundation of Oklahoma—operations	68,979.04		68,979.04	1.52		68,979.04
Endowments:						
Oklahoma Baptist University	52,750.00		52,750.00	1.16		52,750.00
Baptist Student Union Centers	2,750.00		2,750.00	.06		2,750.00
Camp Hudgens	750.00		750.00	.02		750.00
Department of Child Care	5,750.00		5,750.00	.13		5,750.00
Falls Creek Assembly	2,750.00		2,750.00	.06		2,750.00
Hospitals and Golden Age Homes	4,750.00		4,750.00	.10		4,750.00
Administrative	144,048.66		144,048.66	3.17	30,680.80	174,729.46
Promotion	47,025.00		47,025.00	1.03		47,025.00
Retirement plan	171,871.71		171,871.71	3.78	184.02	172,055.73
Baptist Messenger—operations and press	36,038.12		36,038.12	.79	163,306.57	199,344.69
Woman's Missionary Union	65,296.00	77,957.57	143,253.57	3.15	35,656.89	178,910.46
Brotherhood, Evangelism and Royal Ambassador Camp	64,316.09	284.77	64,600.86	1.42	14,795.60	79,396.46
Camp Hudgens, McAlester, Oklahoma	14,000.00	24,177.05	38,177.05	.84	1,134.38	39,311.43
Department of Child Care	105,996.17	213,662.70	319,658.87	7.03	109,991.19	429,650.06
Department of Church Music	21,159.05		21,159.05	.46	15,984.69	37,143.74
Falls Creek Assembly	35,188.49	8,720.62	43,909.11	.97	143,562.67	187,471.78
Department of Missions	103,554.20	1,972.60	105,526.80	2.32	158,380.27	263,907.07
Public relations	28,026.00		28,026.00	.62	415.92	28,441.92
Department of Religious Education	189,535.73	21,911.22	211,446.95	4.65	31,320.12	242,767.07
Department of Hospitals and Golden Age Homes	148,245.66	2,675.83	150,921.49	3.32	7,343.50	158,264.99
Building program	109,500.00	79,572.49	189,072.49	4.16	3,326.74	192,399.23
Miscellaneous departments	78,750.66	8,998.23	87,748.89	1.93	1,205.31	88,954.20
Total	3,268,162.33	1,278,563.52	4,546,725.85	100.00	717,288.67	5,264,014.52
Operating funds					199,162.93	199,162.93
	3,268,162.33	1,278,563.52	4,546,725.85	100.00	916,451.60	5,463,177.45

Schedule 4

THE EXECUTIVE OFFICE OF
THE BAPTIST GENERAL CONVENTION
OF THE STATE OF OKLAHOMA
Oklahoma City, Oklahoma

SOUTHERN BAPTIST CONVENTION FUNDS
SCHEDULE OF RECEIPTS AND DISBURSEMENTS

For the Year Ended December 31, 1967

Receipts:		
Cooperative program		1,343,750.00
Other designated contributions:		
Foreign missions	680,148.05	
Home missions	146,776.69	
Other agencies	8,603.06	835,527.80
		<u>2,179,277.80</u>
Disbursements:		
Executive Committee of Southern		
Baptist Convention, Nashville, Tennessee		2,170,674.74
Direct remittances to other agencies		8,603.06
		<u>2,179,277.80</u>

Schedule 5
**THE EXECUTIVE OFFICE OF
 THE BAPTIST GENERAL CONVENTION
 OF THE STATE OF OKLAHOMA**
 Oklahoma City, Oklahoma
INSTITUTIONS, AGENCIES AND MISCELLANEOUS DEPARTMENTS
SCHEDULE OF RECEIPTS AND DISBURSEMENTS
 For the Year Ended December 31, 1967

	Cooperative Program	Other Designated Receipts	Total Contributions	Other Receipts	Total Receipts	Disbursements	Excess of Receipts (Disbursements)	Cash Balance, Jan. 1, 1967	Cash Balance, Dec. 31, 1967
Institutions and agencies:									
Oklahoma Baptist University— operations	423,381.75	3,102.64	426,484.39		426,484.39	321,283.64	105,200.75	2,171.00	107,371.75
The Baptist Foundation of Oklahoma— operations	68,979.04		68,979.04		68,979.04	68,979.04			
Endowment for institutions and agencies:									
Oklahoma Baptist University	52,750.00		52,750.00		52,750.00	52,750.00			
Baptist Student Union Centers	2,750.00		2,750.00		2,750.00	2,750.00			
Camp Hudgens	750.00		750.00		750.00	750.00			
Department of Child Care	5,750.00		5,750.00		5,750.00	5,750.00			
Falls Creek Assembly	2,750.00		2,750.00		2,750.00	2,750.00			
Hospitals and Golden Age Homes	4,750.00		4,750.00		4,750.00	4,750.00			
	69,500.00		69,500.00		69,500.00	69,500.00			
Miscellaneous departments:									
New missions locations	27,500.00		27,500.00		27,500.00	35,152.23	(7,652.23)	54,604.40	46,952.17
Historical commission	2,400.00		2,400.00	198.81	2,598.81	3,447.07	(848.26)	2,866.44	2,018.18
Church consultants	2,500.00		2,500.00	300.00	2,800.00	4,829.12	(2,029.12)	2,063.09	33.97
State missions—special	46,350.66	8,998.23	55,348.89	706.50	56,055.39	17,385.46	38,669.93	176,209.03	214,878.96
	78,750.66	8,998.23	87,748.89	1,205.31	88,954.20	60,813.88	28,140.32	235,742.96	263,883.28
	640,611.45	12,100.87	652,712.32	1,205.31	653,917.63	520,576.56	133,341.07	237,913.96	371,255.03

Schedule 6

THE EXECUTIVE OFFICE OF
THE BAPTIST GENERAL CONVENTION
OF THE STATE OF OKLAHOMA
Oklahoma City, Oklahoma

ADMINISTRATIVE
SCHEDULE OF RECEIPTS AND DISBURSEMENTS

For the Year Ended December 31, 1967

	Total	Executive Office	Accounting Office	Central Services
Receipts:				
Cooperative program	144,048.66	59,184.32	28,515.04	56,349.30
Building rental	21,922.85			21,922.85
Refunds of expense	661.78			661.78
Miscellaneous	8,096.17		6,489.07	1,607.10
	174,729.46	59,184.32	35,004.11	80,541.03
Disbursements:				
Salaries:				
Executive secretary*	14,666.36	14,666.36		
Assistant executive secretary**	10,549.68	10,549.68		
Head bookkeeper	5,691.24		5,691.24	
Other	81,023.20	17,639.53	9,724.32	53,659.35
Employee benefits	15,962.55	4,730.42	2,274.22	8,957.91
Travel	4,344.32	3,844.51		499.81
Office expense, including telephone	7,098.45	1,595.56	4,629.02	873.87
Postage and express	3,140.48	429.36	2,460.10	251.02
Insurance and surety bond	3,678.50	3,678.50		
Data processing	4,680.00		4,680.00	
Audit	3,369.00		3,369.00	
Equipment maintenance	2,226.20			2,226.20
Building and elevator maintenance	11,519.04			11,519.04
Utilities	10,760.53			10,760.53
Parking lot rent	1,760.00			1,760.00
Building debt retirement	12,000.00			12,000.00
Interdepartmental charges	(26,723.40)			(26,723.40)
Miscellaneous	3,524.32	2,365.87	150.00	1,008.45
	169,270.47	59,499.79	32,977.90	76,792.78
Excess of receipts over disbursements (disbursements over receipts)	5,458.99	(315.47)	2,026.21	3,748.25
Cash balance, January 1, 1967	7,484.09	3,414.65	673.65	3,395.79
Cash balance, December 31, 1967	12,943.08	3,099.18	2,699.86	7,144.04

*Includes age security and/or variable annuity—house furnished.

**Includes housing allowance, age security and/or variable annuity.

ANNUAL OF THE BAPTIST

Schedule 7

THE EXECUTIVE OFFICE OF
THE BAPTIST GENERAL CONVENTION
OF THE STATE OF OKLAHOMA
Oklahoma City, Oklahoma

PROMOTION
SCHEDULE OF RECEIPTS AND DISBURSEMENTS

For the Year Ended December 31, 1967

Receipts:		
Cooperative Program		47,025.00
Disbursements:		
Attorney fees	1,200.00	
Board and committee meetings	7,681.95	
Missionary and moderator meetings	2,822.10	
Evangelistic and stewardship meetings	4,192.32	
General promotional supplies	1,424.22	
Mission publicity and literature	6,994.14	
Convention annuals	2,739.55	
State annual convention	2,513.11	
Cooperative Program report mailing	4,116.98	
Special promotional mailings	204.89	
Diaries	2,267.19	
Postage	196.55	
Teletype	810.24	
Films and filmstrips	430.20	
Placards	658.30	
Tract ministry	1,566.31	
Baptist Deacon	1,043.49	
Budget book expense	421.57	
Stewardship and mission tracts	1,364.69	
Miscellaneous	3,809.47	
Total disbursements		46,457.27
Excess of receipts over disbursements		567.73
Cash balance, January 1, 1967		<u>—0—</u>
Cash balance, December 31, 1967		<u>567.73</u>

Schedule 8

THE EXECUTIVE OFFICE OF
THE BAPTIST GENERAL CONVENTION
OF THE STATE OF OKLAHOMA
Oklahoma City, Oklahoma

RETIREMENT PLAN
SCHEDULE OF RECEIPTS AND DISBURSEMENTS

For the Year Ended December 31, 1967

Receipts:	
Cooperative Program	171,871.71
Other	184.02
Total receipts	172,055.73
Disbursements—Annuity Board of Southern Baptist Convention, Dallas, Texas (exclusive of amounts withheld from employees and amounts charged to the various convention departmental expense accounts)	172,921.06
Excess of disbursements over receipts	865.33
Cash balance, January 1, 1967	865.33
Cash balance, December 31, 1967	<u>-0-</u>

Schedule 9

THE EXECUTIVE OFFICE OF
THE BAPTIST GENERAL CONVENTION
OF THE STATE OF OKLAHOMA
Oklahoma City, Oklahoma

BAPTIST MESSENGER
SCHEDULE OF RECEIPTS AND DISBURSEMENTS

For the Year Ended December 31, 1967

Receipts:		
Cooperative Program		36,038.12
Other:		
Subscriptions and special editions	152,683.63	
Advertising, books and printing	10,622.94	163,306.57
Total receipts		199,344.69
Disbursements:		
Salaries:		
Editor*	10,992.24	
Office personnel	25,239.36	
Press	56,292.40	
Employee benefits	9,528.96	
Travel	3,390.22	
Office supplies, postage and telephone	8,333.06	
Insurance	659.16	
Printing supplies	56,261.77	
Mailing	19,606.90	
Photography and engraving	5,936.66	
Miscellaneous	365.66	
Total disbursements		196,606.39
Excess of receipts over disbursements		2,738.30
Cash balance (deficit), January 1, 1967		(4,357.68)
Cash balance (deficit), December 31, 1967		<u>(1,619.38)</u>

*Includes housing allowance, age security and/or variable annuity.

Schedule 10

THE EXECUTIVE OFFICE OF
THE BAPTIST GENERAL CONVENTION
OF THE STATE OF OKLAHOMA
Oklahoma City, Oklahoma

WOMAN'S MISSIONARY UNION
SCHEDULE OF RECEIPTS AND DISBURSEMENTS
For the Year Ended December 31, 1967

	Total	Operating	Camp Nunny-Cha-ha	Designated Funds Edna McMillan Offering	Other
Receipts:					
Cooperative Program	65,296.00	65,296.00			
Designated contributions	77,957.57			75,217.53	2,740.04
Camp fees	20,638.22		20,638.22		
Concession sales	3,407.55		3,407.55		
Conference fees	10,452.51	10,452.51			
Miscellaneous receipts	4,158.61	1,153.80	114.85		2,889.96
Special designations—Edna McMillan offering	(3,000.00)	2,700.00	25,000.00	(38,800.00)	8,100.00
Total cash receipts	178,910.46	79,602.31	49,160.62	36,417.53	13,730.00
Disbursements:					
Salaries:					
Executive secretary	7,209.96	7,209.96			
Other	29,209.35	22,645.15	6,564.20		
Employe benefits	36,419.31	29,855.11	6,564.20		
Travel	5,097.92	4,946.04	151.88		
Meetings	10,217.46	9,012.87	1,204.59		
Furniture and fixtures	5,525.49	5,525.49			
Office supplies, postage and telephone	46.95	46.95			
Conferences, workshops and retreats	14,565.50	14,565.50			
Conventions	5,839.90	5,839.90			
Glorieta	4,631.55	4,631.55			
Redecorating	3,685.81	3,685.81			
Miscellaneous	2,330.17	2,330.17			
Camp provisions	1,135.64	1,038.64	97.00		
Camp store and concessions	7,679.11		7,679.11		
General camp expense	1,393.22		1,393.22		
Insurance	4,356.99		4,356.99		
Camp upkeep and improvements	969.69		969.69		
Designated fund disbursements:	4,151.83		4,151.83		
Edna McMillan offering (Schedule 11)	30,821.06			30,821.06	
Other (Schedule 12)	9,405.44				9,405.44
Total disbursements	148,273.04	81,478.03	26,568.51	30,821.06	9,405.44
Excess of receipts over disbursements (disbursements over receipts)	30,637.42	(1,875.72)	22,592.11	5,596.47	4,324.56
Cash balances, December 31, 1966	42,814.96	4,814.59	4,838.79	30,121.09	3,040.49
(Transfers) and adjustments	2,900.00	(1,598.21)		2,900.00	1,598.21
Cash balances, December 31, 1967	76,352.38	1,340.66	27,430.90	38,617.56	8,963.26

Schedule 11

**THE EXECUTIVE OFFICE OF
THE BAPTIST GENERAL CONVENTION
OF THE STATE OF OKLAHOMA**
Oklahoma City, Oklahoma
**WOMAN'S MISSIONARY UNION—
EDNA McMILLAN OFFERING**
SCHEDULE OF RECEIPTS AND DISBURSEMENTS
For the Year Ended December 31, 1967

1967 Edna McMillan offering

Allocations

	Cash Balance, Jan. 1, 1967	Refund of 1966 Disbursement	1967 Offering	Total Before 1967 Distributions	1967 Distributions		Cash Balance, Dec. 31, 1967
					Designated (Transfers)	Direct (Disbursements)	
1967 Edna McMillan offering	30,121.09	2,900.00	75,217.53	108,238.62	(38,800.00)	(30,821.06)	38,617.56
Allocations							
Missionary travel	3,000.00		3,000.00	6,000.00		(3,681.13)	2,318.87
Indian work:							
WMU field worker	900.00		900.00	1,800.00	(900.00)		900.00
State Indian Falls Creek Assembly	300.00		300.00	600.00		(300.00)	300.00
Scholarships to OBU for three Indian girls	1,500.00		1,500.00	3,000.00	(3,000.00)		
Negro work:							
WMU field worker	2,100.00		2,100.00	4,200.00	(2,100.00)		2,100.00
Baptist Educational Center,							
Oklahoma City	500.00		500.00	1,000.00		(499.80)	500.20
Tulsa	500.00		500.00	1,000.00		(500.00)	500.00
State Negro Camp, Falls Creek	300.00		300.00	600.00		(300.00)	300.00
Scholarships, for girls in nurse training:							
OBU	500.00		500.00	1,000.00	(1,000.00)		
Enid General Hospital			250.00	250.00	(250.00)		
Baptist Memorial Hospital			250.00	250.00	(250.00)		
Deaf work	300.00		300.00	600.00			600.00
Japanese work	200.00		200.00	400.00		(199.92)	200.08
BSU International Camp	350.00		350.00	700.00		(168.00)	532.00
Alcohol education	2,500.00		2,500.00	5,000.00		(2,500.00)	2,500.00
WMU Camp upkeep and improvements	5,000.00		20,000.00	25,000.00	(25,000.00)		
Camp Hudgens, five summer cabins			10,000.00	10,000.00			10,000.00
OBU Summer Seminar, tuition for wives	500.00		500.00	1,000.00		(172.00)	828.00
Golden Age Homes			2,000.00	2,000.00			2,000.00
Supplement to WMU operating budget	2,700.00		2,700.00	5,400.00	(2,700.00)		2,700.00
Burney gifts	500.00		500.00	1,000.00		(500.00)	500.00
Scholarship to seminaries	1,800.00		1,800.00	3,600.00	(3,600.00)		
WMU Memorial Dormitory	6,671.09	2,900.00	21,551.65	31,122.74		(19,284.33)	11,838.41
Expense of offering			2,715.88	2,715.88		(2,715.88)	
	30,121.09	2,900.00	75,217.53	108,238.62	(38,800.00)	(30,821.06)	38,617.56

Schedule 12

THE EXECUTIVE OFFICE OF
THE BAPTIST GENERAL CONVENTION
OF THE STATE OF OKLAHOMA
Oklahoma City, Oklahoma

WOMAN'S MISSIONARY UNION—OTHER DESIGNATED FUNDS
SCHEDULE OF RECEIPTS AND DISBURSEMENTS
For the Year Ended December 31, 1967

	Cash Balance, Jan. 1, 1967	Transfers	Receipts	(Disbursements)	Cash Balance, Dec. 31, 1967
Margaret Hutchison Scholarship Funds:					
Nurses scholarships:					
OBU	25.00	1,000.00	25.00	(750.00)	300.00
Enid General Hospital		250.00			250.00
Baptist Memorial Hospital		250.00			250.00
Indian scholarships		3,000.00		(250.00)	2,750.00
Seminary scholarships	1,749.38	3,600.00		(1,900.00)	3,449.38
Total	1,774.38	8,100.00	25.00	(2,900.00)	6,999.38
Indian Missions	14.69			(14.69)	
Missionary gifts	1,915.43		1,136.51	(2,095.62)	956.32
WMU Special	307.21		1,416.79	(1,416.79)	307.21
Board meetings	(460.11)	460.11			
WMU week—Glorieta	(793.61)	793.61	2,889.96	(2,889.96)	
WMU apportionment		344.49	161.74		506.23
Swimming pool	282.50			(88.38)	194.12
	3,040.49	9,698.21	5,630.00	(9,405.44)	8,963.26

Schedule 13

**THE EXECUTIVE OFFICE OF
THE BAPTIST GENERAL CONVENTION
OF THE STATE OF OKLAHOMA
Oklahoma City, Oklahoma**

**BROTHERHOOD AND EVANGELISM, AND ROYAL AMBASSADOR CAMP
SCHEDULE OF RECEIPTS AND DISBURSEMENTS**

For the Year Ended December 31, 1967

	Total	Brotherhood and Evangelism	Royal Ambassador Camp
Receipts:			
Cooperative Program	64,316.09	64,316.09	
Other contributions	284.77		284.77
Camp fees	11,088.75		11,088.75
Concessions	1,421.73		1,421.73
Other	2,285.12	2,285.12	
Total receipts	79,396.46	66,601.21	12,795.25
Disbursements:			
Salaries:			
State secretary*	9,909.36	9,909.36	
Associates*	16,425.00	16,425.00	
Other	14,704.07	11,802.07	2,902.00
Employe benefits	4,716.93	4,589.24	127.69
Travel	9,042.24	7,219.88	1,822.36
Office supplies, postage and telephone	5,631.58	4,853.16	778.42
Promotional	5,932.29	5,478.04	454.25
Meetings	4,831.84	4,831.84	
Concessions	1,129.14		1,129.14
Food	3,894.90		3,894.90
Medical expense	543.25		543.25
Miscellaneous	604.86	464.29	140.57
Total disbursements	77,365.46	65,572.88	11,792.58
Excess of receipts over disbursements	2,031.00	1,028.33	1,002.67
Cash balance (deficit), January 1, 1967	(318.49)	658.07	(976.56)
Cash balance, December 31, 1967	1,712.51	1,686.40	26.11

*Includes housing allowance, age security and/or variable annuity.

Schedule 14

**THE EXECUTIVE OFFICE OF
THE BAPTIST GENERAL CONVENTION
OF THE STATE OF OKLAHOMA
Oklahoma City, Oklahoma**

**CAMP HUDGENS—McALESTER, OKLAHOMA
SCHEDULE OF RECEIPTS AND DISBURSEMENTS**

For the Year Ended December 31, 1967

Receipts:		
Cooperative Program	14,000.00	
Expansion fund	23,577.05	
Other designated receipts	600.00	
Miscellaneous	1,134.38	39,311.43
Disbursements:		
Salaries	1,520.00	
Employe benefits	133.37	
Travel	28.45	
Insurance	465.07	
Office supplies, postage and telephone	275.71	
Promotion	256.98	
Expansion fund	47,267.08	
Utilities and building maintenance	3,188.44	
Equipment, furniture and fixtures	2,325.29	
Camp supplies	722.98	
Food	498.40	
Miscellaneous	643.02	57,324.79
Excess of disbursements over receipts		18,013.36
Cash balance, January 1, 1967 (overdraft)		(50,212.35)
Cash balance, December 31, 1967 (overdraft)		(68,225.71)

Schedule 15

**THE EXECUTIVE OFFICE OF
THE BAPTIST GENERAL CONVENTION
OF THE STATE OF OKLAHOMA
Oklahoma City, Oklahoma**

**DEPARTMENT OF CHILD CARE—GENERAL OPERATIONS
SCHEDULE OF RECEIPTS AND DISBURSEMENTS**

For the Year Ended December 31, 1967

Receipts:		
Cooperative Program		105,996.17
Other designated contributions:		
General and birthday offerings	80,991.86	
Thanksgiving, Christmas and Easter offerings	79,007.89	
Clothing fund	29,188.88	
Boys Ranch Town—special	2,297.44	
Association offerings	1,530.18	
Miscellaneous	20,646.45	213,662.70
Other receipts:		
Child care maintenance	23,779.28	
Orphan's Home, farm income	18,732.41	
Endowments and investments	63,665.22	
Adoptive income	1,699.48	
Other	2,114.80	109,991.19
		<u>429,650.06</u>
Disbursements:		
Salaries:		
Director*	11,448.24	
Other	158,273.20	
Employee benefits	34,676.62	
Travel, general	12,008.16	
Gasoline and oil	9,183.39	
Motor vehicles	15,955.30	
Office supplies, postage and telephone	10,546.81	
Insurance	11,509.27	
Printing and literature	17,974.73	
Groceries	36,688.77	
Utilities and household supplies	19,026.45	
Laundry and dry cleaning	2,774.70	
Clothing and school expense	26,567.56	
Farm and dairy expense	18,699.91	
Repairs and replacement:		
Building and equipment	23,011.35	
Car, truck and bus	3,338.82	
Hospital—drug expense	2,391.11	
Foster family and family aid	13,433.36	
Music	1,260.98	
Miscellaneous	7,525.24	436,293.97
Excess of disbursements over receipts		6,643.91
Cash balance, January 1, 1967	66,165.22	
Less operating funds transferred to building fund	10,850.48	55,314.74
Cash balance, December 31, 1967		<u>48,670.83</u>

*Includes housing allowance, age security and/or variable annuity.

Schedule 16

**THE EXECUTIVE OFFICE OF
THE BAPTIST GENERAL CONVENTION
OF THE STATE OF OKLAHOMA
Oklahoma City, Oklahoma**

**DEPARTMENT OF CHURCH MUSIC
SCHEDULE OF RECEIPTS AND DISBURSEMENTS**

For the Year Ended December 31, 1967

Receipts:		
Cooperative Program		21,159.05
Other:		
Sunday School Board appropriation	7,347.48	
Sunday School Board special	883.75	
Refunds and miscellaneous	7,753.46	15,984.69
		<hr/> 37,143.74
Disbursements:		
Salaries:		
Secretary—director*	9,909.36	
Office	4,482.55	
Employee benefits	1,917.40	
Travel	3,136.70	
Office supplies, postage and telephone	1,808.96	
Falls Creek music program	1,760.31	
Youth Choir festival	1,324.63	
Junior Choir festival	2,047.86	
Youth music workshop	8,655.48	
Church music promotion	1,481.39	
Ridgecrest and Glorieta	200.05	
Special emphasis	864.70	
Miscellaneous	181.12	37,770.51
		<hr/> 626.77
Excess of disbursements over receipts		973.59
Cash balance, January 1, 1967		
Cash balance, December 31, 1967		<hr/> 346.82

*Includes housing allowance, age security and/or variable annuity.

Schedule 17

**THE EXECUTIVE OFFICE OF
THE BAPTIST GENERAL CONVENTION
OF THE STATE OF OKLAHOMA
Oklahoma City, Oklahoma**

**FALLS CREEK ASSEMBLY
SCHEDULE OF RECEIPTS AND DISBURSEMENTS**

For the Year Ended December 31, 1967

Receipts:			
Cooperative Program			35,188.49
Designated receipts			8,720.62
Other:			
Rentals		11,509.91	
Registration		68,619.22	
Concessions		50,948.17	
Hospital and post office		7,227.95	
Sanitation		20.00	
Leases		516.50	
Falls Creek film		260.00	
Outside labor		4,460.92	
			<u>143,562.67</u>
			187,471.78
Disbursements:			
Salaries:			
Manager	1,499.52		
Other	57,182.67	58,682.19	
Employe benefits		2,426.81	
Cafeteria		1,124.69	
Gift shop		5,600.32	
Grocery store		16,541.01	
Hospital		3,618.32	
Ice cream stand		4,774.36	
Ice docks		1,987.71	
Pop stand		7,546.95	
Post office		390.70	
Travel		2,220.30	
Utilities		5,669.81	
Office expense		3,333.62	
Insurance		4,439.96	
Speakers and music		4,740.10	
Upkeep and repairs		17,598.00	
Tools, furniture and fixtures		10,734.38	
Improvements		5,760.97	
Promotion		3,925.72	
Playground equipment		84.15	
Falls Creek film		13,819.75	
Grounds and supplies		1,316.46	
Miscellaneous		728.08	
			<u>177,064.36</u>
Excess of receipts over disbursements			10,407.42
Cash balance, (deficit), January 1, 1967		(149,581.32)	
Add (deduct):			
Falls Creek expense charged to Woman's			
Missionary Union in prior year	(2,900.00)		
Unused building funds			
transferred to operations	106.95	(2,793.05)	(152,374.37)
Cash balance, (deficit), December 31, 1967			<u>(141,966.95)</u>

Schedule 18

**THE EXECUTIVE OFFICE OF
THE BAPTIST GENERAL CONVENTION
OF THE STATE OF OKLAHOMA
Oklahoma City, Oklahoma**

**DEPARTMENT OF MISSIONS
SCHEDULE OF RECEIPTS AND DISBURSEMENTS**

For the Year Ended December 31, 1967

Receipts:		
Cooperative Program		103,554.20
Other contributions		1,972.60
Other:		
Home Mission Board	156,013.30	
Miscellaneous	2,366.97	158,380.27
		<hr/>
		263,907.07
Disbursements:		
Salaries:		
Mission secretary*	7,746.36	
Language secretary*	8,212.44	
National secretary*	8,212.44	
Other	14,688.46	
	<hr/>	
	38,859.70	
	(3,000.00)	35,859.70
Employe benefits	12,742.42	
Travel expense	8,649.70	
Office expense	5,698.14	
Missionaries salaries	155,828.67	
Conferences and institutes	3,686.00	
Rural church building program	1,089.90	
Missionaries travel	21,720.83	
Special projects	2,061.50	
Moving expense	695.54	
Miscellaneous	3,417.33	251,499.73
		<hr/>
Excess of receipts over disbursements		12,457.34
Cash balance, January 1, 1967		19,620.45
		<hr/>
Cash balance, December 31, 1967		32,077.79
		<hr/>

*Includes housing allowance, age security and/or variable annuity.

Schedule 19

**THE EXECUTIVE OFFICE OF
THE BAPTIST GENERAL CONVENTION
OF THE STATE OF OKLAHOMA
Oklahoma City, Oklahoma**

**PUBLIC RELATIONS
SCHEDULE OF RECEIPTS AND DISBURSEMENTS**

Receipts:		
Cooperative Program		28,026.00
Other		415.92
		<hr/>
		28,441.92
Disbursements:		
Salaries:		
Director*	7,035.98	
Other	6,498.36	13,534.34
	<hr/>	
Employe benefits	1,752.27	
Travel	4,580.27	
Office supplies, postage and telephone	2,767.98	
Visual aids, radio and television	832.07	
Photographic supplies	452.47	
Cuts and mats	33.15	
Clipping service	283.22	
Furniture and fixtures	170.34	
Falls Creek services	210.00	
Insurance	69.36	
News releases and printing	888.46	
Miscellaneous	696.35	26,270.28
		<hr/>
Excess of receipts over disbursements		2,171.64
Cash balance, January 1, 1967		—0—
		<hr/>
Cash balance, December 31, 1967		2,171.64
		<hr/>

*Includes housing allowance, age security and/or variable annuity.

Schedule 20

THE EXECUTIVE OFFICE OF
THE BAPTIST GENERAL CONVENTION
OF THE STATE OF OKLAHOMA
Oklahoma City, Oklahoma

DEPARTMENT OF RELIGIOUS EDUCATION AND BSU
SCHEDULE OF RECEIPTS AND DISBURSEMENTS

For the Year Ended December 31, 1967

	Total	Religious Education	Baptist Student Unions	
			Operations	Building
Receipts:				
Cooperative Program	189,535.73	82,045.15	82,890.58	24,600.00
Other designated contributions:				
Summer missions	7,862.24		7,862.24	
Baptist Student Union work	14,048.98		10,428.02	3,620.96
Other:				
Refunds	1,940.39	1,940.39		
Sunday School appropriation	22,042.56	22,042.56		
Sunday School Board—special	2,272.50	2,272.50		
Chair of Bible	5,064.67		5,064.67	
	<u>242,767.07</u>	<u>108,300.60</u>	<u>106,245.51</u>	<u>28,220.96</u>
Disbursements:				
Salaries:				
Director*	9,245.88	9,245.88		
Associates*	23,642.76	23,642.76		
Other	29,595.96	25,714.06	3,881.90	
Employe benefits	8,010.96	7,680.36	330.60	
Travel	13,269.89	12,939.45	330.44	
Office supplies, postage and telephone	9,507.24	9,277.24	230.00	
Field work	2,745.94	2,745.94		
Convention	3,792.83	3,792.83		
Training meetings	1,735.05	1,735.05		
Falls Creek Assembly	2,673.88	2,673.88		
Ridgecrest and Glorieta—general	1,535.09	1,535.09		
BSU summer missions	6,942.37		6,942.37	
Student work	43,225.00		43,225.00	
Furniture and fixtures	2,310.29	498.40	1,811.89	
Special projects	28,070.51	3,784.00		24,286.51
Designated gift disbursements	10,428.02		10,428.02	
Insurance	526.64	526.64		
Miscellaneous	1,941.90	211.65	1,730.25	
	<u>199,200.21</u>	<u>106,003.23</u>	<u>68,910.47</u>	<u>24,286.51</u>
Excess of receipts over disbursements	43,566.86	2,297.37	37,335.04	3,934.45
Cash balance, January 1, 1967	3,670.06	3,670.06		
Add building funds transferred for departmental control	14,125.67			14,125.67
Cash balance, December 31, 1967	<u>61,362.59</u>	<u>5,967.43</u>	<u>37,335.04</u>	<u>18,060.12</u>

*Includes housing allowance, age security and/or variable annuity.

Schedule 21

THE EXECUTIVE OFFICE OF
THE BAPTIST GENERAL CONVENTION
OF THE STATE OF OKLAHOMA
Oklahoma City, Oklahoma

DEPARTMENT OF HOSPITALS AND GOLDEN AGE HOMES
SCHEDULE OF RECEIPTS AND DISBURSEMENTS

For the Year Ended December 31, 1967

	Total	Director's Office	General
Receipts:			
Cooperative Program	148,245.66	7,125.66	141,120.00
Designated contributions	2,675.83		2,675.83
Other	7,343.50	4,985.00	2,358.50
	158,264.99	12,110.66	146,154.33
Disbursements:			
Travel	1,200.00	1,200.00	
Office expense, postage and telephone	3,540.01	3,540.01	
News, tracts and brochures	2,091.74	2,091.74	
Seminars and institutes	398.12	398.12	
Falls Creek Hospital	244.39	244.39	
Enid General Hospitals, School of Nursing	9,999.96		9,999.96
Baptist Memorial Hospitals:			
School of Nursing	10,000.00		10,000.00
Expansion	72,000.00		72,000.00
Other	143.00		143.00
Enid General Hospital	28,466.38		28,466.38
Cordell Memorial Hospital	100.00		100.00
Oklahoma City Golden Age Homes	22,800.46		22,800.46
Hugo Golden Age Home	2,542.80		2,542.80
Chaplaincy program at hospitals	14,820.00		14,820.00
Scholarships	10,300.00		10,300.00
Miscellaneous	675.75	664.25	11.50
	179,322.61	8,138.51	171,184.10
Excess of (disbursements over receipts) receipts over disbursements	(21,057.62)	3,972.15	(25,029.77)
Cash balance, January 1, 1967	84,391.64	12,614.53	71,777.11
Interdepartmental transfer		(12,614.53)	12,614.53
Add Golden Age Home building funds transferred for departmental control	360.87		360.87
Cash balance, December 31, 1967	63,694.89	3,972.15	59,722.74

Schedule 22

THE EXECUTIVE OFFICE OF
THE BAPTIST GENERAL CONVENTION
OF THE STATE OF OKLAHOMA
Oklahoma City, Oklahoma

BUILDING PROGRAM
SCHEDULE OF RECEIPTS AND DISBURSEMENTS

For the Year Ended December 31, 1967

	Cooperative Program (Schedule 3)	Other Designated Contributions	Total Cash Contributions	Other Cash Receipts	Total Cash Receipts	Disbursements	Excess Receipts (Disbursements)	Cash Balance (Deficit), Jan. 1, 1967	Cash Transfer	Cash Balance (Deficit), Dec. 31, 1967
Oklahoma Baptist University	94,500.00		94,500.00		94,500.00	93,760.74	739.26	18,082.57		18,821.83
Baptist Student Union Centers								14,125.67	(14,125.67)	
Department of Child Care:										
Boys Ranch Town	15,000.00	29,572.49	44,572.49		44,572.49	48,247.70	(3,675.21)	23,998.03		20,322.82
Baptist Children's Home		50,000.00	50,000.00		50,000.00	76,279.66	(26,279.66)	(71,738.79)	10,850.43	(87,168.02)
Special Falls Creek building program								106.95	(106.95)	
Golden Age Home, Oklahoma City								360.87	(360.87)	
Land deeded to The Baptist Foundation of Oklahoma and Baptist Laymen's Corporation for development				3,326.74	3,326.74		3,326.74	(57,410.63)		(54,083.89)
	109,500.00	79,572.49	189,072.49	3,326.74	192,399.23	218,288.10	(25,888.87)	(72,475.33)	(3,743.06)	(102,107.26)

Schedule 23

THE EXECUTIVE OFFICE OF
THE BAPTIST GENERAL CONVENTION
OF THE STATE OF OKLAHOMA
Oklahoma City, Oklahoma

OPERATING FUNDS
SCHEDULE OF RECEIPTS AND DISBURSEMENTS

For the Year Ended December 31, 1967

	Other Receipts	Less Disbursements	Excess of Receipts (Disbursements)	Cash Balance (Overdraft) Jan. 1, 1967	Cash Balance (Overdraft) Dec. 31, 1967
Notes and accounts receivable	141,004.40	165,055.46	(24,051.06)	(80,040.10)	(104,091.16)
Prepaid parking lot expense		(1,760.00)	1,760.00	(38,133.00)	(36,373.00)
Stillwater Hospital reserve	500.00	2,702.27	(2,202.27)	12,702.27	10,500.00
Bristow Hospital reserve		(526.78)	526.78	10,535.63	11,062.41
Hospital solutions and supplies	(5,685.89)	(11,030.20)	5,344.31	5,709.79	11,054.10
John Hancock reserve	569.36	2,021.23	(1,451.87)	2,589.66	1,137.79
Miscellaneous	62,775.06	65,439.14	(2,664.08)	8,437.76	5,773.68
	199,162.93	221,901.12	(22,738.19)	(78,197.99)	(100,936.18)

**The Baptist Foundation
of Oklahoma**
(Incorporated)

Oklahoma City, Oklahoma

AUDIT

December 31, 1967

By

WOLF AND COMPANY
Certified Public Accountants

CONTENTS

Accountants' Opinion

Financial Statements:

Fund Balance Sheets—Exhibit A

Statement of Fund Balances—Exhibit B

Notes to the Financial Statements

Supplementary Information:

Accountants' Statement of Responsibility
Organization

Contributions and Earnings—Schedule 1

Condensed Balance Sheet—All Funds—Schedule 2

Investment Pool Securities—Schedule 3

Commercial Stocks—Trust and Endowment Funds—Schedule 4

Operating Expenses—Schedule 5

Other Financial Information

The Board of Directors
The Baptist Foundation of Oklahoma
Oklahoma City, Oklahoma

We have examined the fund balance sheets of The Baptist Foundation of Oklahoma (a nonprofit corporation) as of December 31, 1967, and the related statement of fund balances for the year then ended. Our examination was made in accordance with generally accepted auditing standards, and accordingly included such tests of the accounting records and such other auditing procedures as we considered necessary in the circumstances.

On January 1, 1964, the foundation adjusted the book value of securities held to market value. The net effect of this adjustment was to increase the book value of securities and the corresponding fund balances by \$92,147.75. Securities acquired since December 31, 1963, have been recorded at cost or appraised value at acquisition date.

No provision has been made for depreciation of rental properties or depletion of mineral properties.

In our opinion, except for the effect of the items noted in the two preceding paragraphs, the accompanying fund balance sheets and statement of fund balances present fairly the financial position of The Baptist Foundation of Oklahoma at December 31, 1967, and the results of its transactions for the year then ended, in conformity with generally accepted accounting practices generally followed by nonprofit organizations applied on a basis consistent with that of the preceding year.

Wolf and Company
Certified Public Accountants

Oklahoma City, Oklahoma
February 9, 1968

Exhibit A

THE BAPTIST FOUNDATION OF OKLAHOMA
 Oklahoma City, Oklahoma
 (A Nonprofit Corporation)

FUND BALANCE SHEETS

December 31, 1967

A S S E T S
Trust and Endowment Funds

Cash			142,735.18
Due from other funds			57,359.08
Investments (Note 1):			
Securities at book value:			
Commercial stocks	322,186.62		
Bonds	495,468.75	817,655.37	
Savings and loan shares		211,811.13	
Bank savings accounts and			
certificates of deposit		155,230.75	
Life insurance policies (cash value)		6,596.94	
Notes receivable:			
Baptist General Convention	237,051.77		
Hugo Golden Age Home	128,417.74		
Other	157,768.92	523,238.43	
Real estate		557,148.23	
Mineral deeds		205,668.58	
Life estate assets		175,703.04	
Funds transferred for investment:			
Church building loan and investment	3,838,276.43		
fund	1,020,312.56	4,858,588.99	7,511.46
Investment pool			
			<u>7,711,735.72</u>

Operating Funds

Cash		12,776.82
Due from other funds		13,300.63
Investment:		
Church building loan fund	82,607.30	
Church bonds	1,250.00	83,857.30
Office furniture and fixtures		16,290.90
		<u>126,225.65</u>

Church Building Loan Investment Fund

Cash	33,244.80
Certificate of deposit	125,000.00
Bank savings account	135,000.00
Notes receivable—church building loans	3,689,136.05
	<u>3,982,380.85</u>

Investment Pool

Cash	9,529.73
Investments, at book value	
(market value, \$1,393,027.51)	1,076,645.92
	<u>1,086,175.65</u>

LIABILITIES AND FUND BALANCES**Trust and Endowment Funds**

Liability for undistributed income due to others			105,221.62
Fund balances:			
Endowment funds:			
Oklahoma Baptist University	2,768,988.94		
Children's homes	1,273,922.76		
Hospitals and Golden Age Homes	82,443.71		
Missions	283,410.27		
Other	834,637.08	5,243,402.76	
Student loan funds:			
Oklahoma Baptist University	103,257.89		
Other	41,292.19	144,550.08	
Revocable trusts		50,850.67	
Life estate trusts		175,703.04	
Capital improvement funds		154,632.46	
Annuities (Note 2)		178,002.99	
Individual trusts (Note 2)		902,012.65	
Miscellaneous funds		728,697.49	
Real estate valuation and maintenance reserve		28,661.96	7,606,514.10
			<u>7,711,735.72</u>

Operating Funds

Liabilities—Withheld taxes			495.35
Fund balances:			
Office furniture and fixtures	16,290.90		
Revolving funds (Note 2)	9,056.70		
Operations	100,382.70	125,730.30	
			<u>126,225.65</u>

Church Building Loan Investment Fund

Liabilities:			
Due to other funds	60,012.12		
Add undistributed income	1,485.00	61,497.12	
Funds received for investment		3,920,883.73	
		<u>3,982,380.85</u>	

Investment Pool

Due to other funds		10,647.59	
Funds received for investment		1,020,312.56	
Fund balance—gains on sale of securities		55,215.50	
		<u>1,086,175.65</u>	

The accompanying notes are an integral part of this statement.

Exhibit B

THE BAPTIST FOUNDATION OF OKLAHOMA
 Oklahoma City, Oklahoma
 (A Nonprofit Corporation)

STATEMENT OF FUND BALANCES

For the Year Ended December 31, 1967

	Total	Operating Funds	Church Building Loan Investment Fund	Investment Pool	Trust and Endowment Funds
Balance, January 1, 1967	7,160,197.14	120,433.81		55,393.80	6,984,369.53
Additions:					
Contributions	864,689.90	77,644.00			787,045.90
Earnings	392,617.74	87.50	224,404.98	38,273.02	129,852.24
Income received from pool investment of funds (contra)	262,856.30	51,438.56			211,417.74
Reimbursement of expense	1,281.75	1,281.75			
	8,681,642.83	250,885.62	224,404.98	93,666.82	8,112,685.41
Deductions:					
Transfers of income on pool investments (contra)	262,856.30		224,404.98	38,451.32	
Revolving fund—annuity payments and miscellaneous expenses	12,861.73	12,861.73			
Operating expenses	112,293.59	112,293.59			
Reduction of endowment funds—miscellaneous	941.19				941.19
Reduction in annuities	3,500.00				3,500.00
Reduction in student loan funds	75.00				75.00
Reductions in temporary building funds:					
Child care	50,000.00				50,000.00
Camp Hudgens	22,529.93				22,529.93
Oklahoma Baptist University	35.00				35.00
Reductions in temporary funds:					
Transfer Stillwater BSU property to Baptist General Convention	26,500.00				26,500.00
Return Oklahoma Baptist University Student Union Building funds	8,444.87				8,444.87
Return temporary funds—Orphans' Home and Boys Ranch Town	8,000.00				8,000.00
Reductions in personal trusts:					
Scholarship for ministerial students at Oklahoma Baptist University	88,239.00				88,239.00
Other	35,120.24				35,120.24
Distribution of income	262,786.08				262,786.08
	894,182.93	125,155.32	224,404.98	38,451.32	506,171.31
Balance, December 31, 1967	7,787,459.90	125,730.30		55,215.50	7,606,514.10

The accompanying notes are an integral part of this statement.

THE BAPTIST FOUNDATION OF OKLAHOMA
 Oklahoma City, Oklahoma
 (A Nonprofit Corporation)

NOTES TO THE FINANCIAL STATEMENTS

For the Year Ended December 31, 1967

1. Investments

Securities acquired prior to January 1, 1964 are included herein at market value as of that date. Securities acquired since December 31, 1963, are shown at cost or at an appraised value at acquisition date.

At December 31, 1967, the market value of securities with an available market value was \$336,264.82 greater than book value:

Investment pool securities	316,381.59
Other trust and endowment funds	19,883.23
	<u>336,264.82</u>

The investment pool was revised as of January 1, 1964 to provide for periodic revaluation of securities held. These periodic revaluations are for statistical purposes and are used to provide a unit valuation for distribution of income and investment of fund.

The book value of mineral deeds is shown in Exhibit A as \$205,668.58, representing the appraised value at date of acquisition. No provision has been made for depletion of these mineral interests.

2. Fund Balances

Other trust and endowment fund balances of \$7,606,514.10 (Exhibit A) includes annuity and individual trust fund balances as follows:

Annuities	178,002.99
Individual trusts	902,012.65
	<u>1,080,015.64</u>

Annuities arose from gifts made to the foundation in trust for various Baptist agencies and institutions. The foundation has agreed to pay to such donors substantially the equivalent of interest on the amount of the gift during the lifetime of the donor.

A revolving fund has been established within the operating fund of the foundation for the purpose of receiving income earned from the investment of annuity funds and making periodic payments to annuitants. The revolving fund is also used to pay estate expenses prior to the reimbursement of such expenses.

At December 31, 1967, the balance of this revolving fund was \$9,056.70.

In addition to the annuities aforementioned, certain trusts have been created naming individuals as lifetime beneficiaries rather than Baptist agencies and institutions. The net income of these trusts is disbursed to specified individuals during their lifetime, and, upon their death, the trusts are to be administered for the benefit of Baptist agencies or institutions as designated.

Annuities and individual trusts are included herein at the book value of their assets at December 31, 1967. No attempt has been made to compute any liability of these funds for future payments to beneficiaries.

ACCOUNTANTS' STATEMENT OF RESPONSIBILITY FOR SUPPLEMENTARY INFORMATION

The following supplementary information is not considered necessary for a fair presentation of the financial position and results of transactions, but is submitted for supplementary analysis purposes. It has been subjected to the auditing procedures applied in our examination of the financial statements and is, in our opinion, fairly stated in all material respects in relation to such financial statements, taken as a whole.

Organization

The Baptist Foundation of Oklahoma was granted a charter by the State of Oklahoma on October 31, 1946, for perpetual existence without capital stock. Its creation was approved by the Baptist General Convention on November 6, 1946. It was created as a private, nonprofit, religious association "to purchase, control, manage, acquire, hold, barter, sell, convey, exchange, expand, distribute, invest and otherwise dispose of all real, personal or fixed property of whatever nature, and wheresoever situated . . . for the church and other religious and charitable purposes . . . necessary for its membership . . . worship and exercise of such powers."

Its duties and powers are to receive by gift, devise, bequest, or otherwise, any money or property to be used as may be directed; to enter into contracts or trust agreements with individuals, corporations, or partnerships, for the purpose of furthering the interest of educational institutions, hospitals, orphanages, student centers, and any other property in order to assist and promulgate the furtherance of the convention and to promote Baptist doctrines, evangelism, Christian education, and both home and foreign mission work, to borrow money, hold, administer and dispose of property, make conveyances and assignments; incur obligations and prosecute or defend any action or suit in which involved.

As interpreted by the directors of the corporation, its responsibilities are to obtain funds for capital improvements and endowments, and to hold, disburse and invest funds according to designation made and as set out in the charter.

THE BAPTIST FOUNDATION OF OKLAHOMA
Oklahoma City, Oklahoma
(A Nonprofit Corporation)

CONTRIBUTIONS AND EARNINGS

For the Year Ended December 31, 1967

	total	operating fund	Church building loan investment fund	investment pool	Trust and Endowment Funds
Contributions:					
For operations:					
Cooperative Program appropriation	68,979.00	68,979.00			
Reimbursement of expense:					
Baptist General Convention	4,700.00	4,700.00			
Oklahoma Baptist University	3,900.00	3,900.00			
Miscellaneous	65.00	65.00			
Endowment funds:					
Oklahoma Baptist University	66,213.25				66,213.25
Children's Home, Boys Ranch Town and Department of Child Care	65,800.10				65,800.10
Hospitals and Golden Age Homes	4,750.00				4,750.00
Other	63,989.44				63,989.44
Student loan funds:					
Oklahoma Baptist University	4,469.73				4,469.73
Other	800.00				800.00
Revocable trusts	5,215.46				5,215.46
Life estate trusts	80,040.00				80,040.00
Capital improvement funds:					
Oklahoma Baptist University	115.00				115.00
Hospitals and Golden Age Homes	1,422.50				1,422.50
Camp Hudgens	17,953.00				17,953.00
Child care	176,261.76				176,261.76
Other	31.00				31.00
Annuities	6,200.00				6,200.00
Individual trusts	152,020.37				152,020.37
Miscellaneous funds	141,764.29				141,764.29
Total contributions	864,689.90	77,644.00			787,045.90
Earnings:					
Dividends and bond interest	68,813.52	87.50		38,451.32	30,274.70
Oil and gas properties	10,982.76				10,982.76
Rental properties	29,744.09				29,744.09
Interest:					
Church building loans	224,404.98		224,404.98		
Student notes	2,434.50				2,434.50
Miscellaneous notes	23,852.33				23,852.33
Savings accounts	17,038.71				17,038.71
Gain (loss) on sale of investments	15,346.85			(178.30)	15,525.15
Total earnings	392,617.74	87.50	224,404.98	38,273.02	129,852.24
Total contributions and earnings	1,257,307.64	77,731.50	224,404.98	38,273.02	916,898.14

Schedule 2

THE BAPTIST FOUNDATION OF OKLAHOMA
 Oklahoma City, Oklahoma
 (A Nonprofit Corporation)

CONDENSED BALANCE SHEET—ALL FUNDS

December 31, 1967

ASSETS

	Total	(Eliminations)	Trust and Endowment Funds	Operating Funds	Church Building Loan Investment Fund	Investment Pool
Cash	198,286.53		142,735.18	12,776.82	33,244.80	9,529.73
Due from other funds		(70,659.71)	57,359.08	13,300.63		
Investments:						
Church building loan investment fund		(3,920,883.73)	3,838,276.43	82,607.30		
Investment pool		(1,020,312.56)	1,020,312.56			
Other	7,680,084.44		2,653,052.47	1,250.00	3,949,136.05	1,076,645.92
Office furniture and fixtures	16,290.90			16,290.90		
	<u>7,894,661.87</u>	<u>(5,001,856.00)</u>	<u>7,711,735.72</u>	<u>126,225.65</u>	<u>3,982,380.85</u>	<u>1,086,175.65</u>

LIABILITIES AND FUND BALANCES

Liabilities:						
Withheld taxes	495.35			495.35		
Undistributed income	106,706.62		105,221.62		1,485.00	
Due to other funds		(70,659.71)			60,012.12	10,647.59
Funds received for investment		(4,941,196.29)			3,920,883.73	1,020,312.56
	<u>107,201.97</u>	<u>(5,011,856.00)</u>	<u>105,221.62</u>	<u>495.35</u>	<u>3,982,380.85</u>	<u>1,030,960.15</u>
Fund reserves:						
Trust and endowment funds	7,606,514.10		7,606,514.10			
Operating fund	125,730.30			125,730.30		
Investment pool	55,215.50					55,215.50
	<u>7,787,459.90</u>		<u>7,606,514.10</u>	<u>125,730.30</u>		<u>55,215.50</u>
	<u>7,894,661.87</u>	<u>(5,011,856.00)</u>	<u>7,711,735.72</u>	<u>126,225.65</u>	<u>3,982,380.85</u>	<u>1,086,175.65</u>

Schedule 3

THE BAPTIST FOUNDATION OF OKLAHOMA
Oklahoma City, Oklahoma
(A Nonprofit Corporation)

INVESTMENT POOL SECURITIES

December 31, 1967

	December 31, 1967		1967 Additions (Deductions)	December 31, 1966		Market Value Increase (Decrease)	Market Value
	Shares	Book Value		Shares	Book Value		
Air Reduction	100	5,587.50	(5,587.50)				
Allied Chemical	310	16,382.04		316	16,382.04	(3,544.54)	12,837.50
American Airlines	200	12,603.31	9,098.20	600	21,701.51	(1,901.51)	19,800.00
American Cyanamid	200	5,987.50	(5,987.50)				
American Home Products	80	3,524.02	11,264.33	360	14,788.35	5,821.65	20,610.00
American Home Products, preferred	80	3,524.01		80	3,524.01	3,175.99	6,700.00
American Telephone and Telegraph	446	29,708.79	5,732.34	546	35,441.13	(8,004.63)	27,436.50
Borden Company	200	7,119.55	3,775.34	300	10,894.89	(657.39)	10,237.50
C.I.T. Financial	100	3,912.50	(3,912.50)				
Celanese Corporation	100	7,496.60		100	7,496.60	(1,221.60)	6,275.00
Chrysler Corporation	247	9,888.63	(9,888.63)				
Coca-Cola Company	200	13,252.35		200	13,252.35	12,347.65	25,600.00
Columbia Gas	200	5,842.03		200	5,842.03	(767.03)	5,075.00
Delta Airlines	100	9,498.60	21,766.27	900	31,264.87	(1,452.37)	29,812.50
Dow Chemical	204	13,800.00		204	13,800.00	3,948.00	17,748.00
E. I. du Pont de Nemours and Co.	20	4,381.55	(4,381.55)				
Flintkote	400	9,700.00	(9,700.00)				
Ford Motor Company	1,200	57,741.58		1,200	57,741.58	6,308.42	64,050.00
General Electric	400	36,540.87		400	36,540.87	859.13	37,400.00
General Foods	100	9,102.49	21,125.79	400	30,228.82	(2,978.28)	27,250.00
General Mills	100	3,912.50		200	3,912.50	8,087.50	12,000.00
General Motors	805	67,541.96	7,358.96	905	74,900.92	(1,595.92)	73,305.00
General Telephone and Electronics	500	18,316.83	5,106.71	600	23,423.54	2,076.46	25,500.00
Gillette Company	200	6,369.65	(6,369.65)				
B. F. Goodrich Company	100	5,175.00		100	5,175.00	7,262.50	7,262.50
Goodyear Tire and Rubber Company	400	16,981.27		400	16,981.27	4,618.73	21,600.00
Inland Steel	200	8,850.00		200	8,850.00	(2,225.00)	6,625.00
International Business Machines	60	18,975.60	25,524.60	110	44,500.20	24,194.80	68,695.00
International Harvester	600	25,578.40	7,600.77	800	33,179.17	(6,279.17)	26,900.00
International Paper Company	100	3,423.59		100	3,423.59	(423.59)	3,000.00
International Telephone and Telegraph	200	14,517.73	11,025.13	300	25,542.86	9,594.64	35,137.50
Johns Manville	200	9,750.00	5,582.19	300	15,332.19	942.81	16,275.00
Kerr-McGee Oil Industries	2,500	91,250.00	491.75	2,507	91,741.75	221,946.63	313,688.38
Kimberly-Clark Corporation	100	6,862.50		100	6,862.50	(1,150.00)	5,712.50
Lone Star Cement	400	8,106.41	(8,106.41)				
Lone Star Gas	700	16,012.50	6,384.15	1,000	22,396.65	5,728.35	28,125.00

Marathon Oil Company	318	17,887.50	318	17,887.50	8,427.00	26,314.50
National Biscuit Company	100	5,707.31	100	5,707.31	(1,394.81)	4,312.50
National Lead	300	19,177.87	300	19,177.87	397.13	19,575.00
National Steel Corporation	100	5,557.16	100	5,557.16	(957.16)	4,600.00
New England Electric System	300	7,863.53	300	7,863.53	(176.03)	7,687.50
Oklahoma Gas and Electric	1,500	38,003.66	1,500	38,003.66	2,121.34	40,125.00
Oklahoma Natural Gas	500	12,788.03	500	12,788.03	(2,725.53)	10,062.50
Olin Mathieson Chemical Co.	200	12,290.35	317	20,347.51	2,357.62	22,705.13
Pacific Gas and Electric	700	24,002.36	700	24,002.36	147.64	24,150.00
Pacific Lighting Corporation	100	3,323.09	100	3,323.09	(548.09)	2,775.00
J. C. Penney Company	100	6,708.31	300	19,424.24	150.76	19,575.00
Phillips Petroleum Company	200	9,775.00	200	9,775.00	3,450.00	13,225.00
Pittsburgh Plate Glass	100	5,725.00	200	11,594.98	1,505.02	13,100.00
Procter and Gamble	200	16,122.24	300	24,144.37	3,305.63	27,450.00
Public Service Electric and Gas	200	7,852.03	200	7,852.03	(1,352.03)	6,500.00
Puget Sound and Light	300	11,866.91	300	11,866.91	(2,304.41)	9,562.50
Pullman, Inc.			100	4,742.65	344.85	5,087.50
Radio Corporation of America	331	9,693.50	400	12,741.73	8,408.27	21,150.00
Rockwell-Standard Corporation	300	5,793.75				
Sears, Roebuck and Company	200	9,787.50	400	19,775.15	3,274.85	23,050.00
Sinclair Oil Company	300	13,237.50	300	13,237.50	8,887.50	22,125.00
Standard Oil Company (New Jersey)	100	7,600.00	100	7,600.00	(850.00)	6,750.00
Sterling Drug, Inc.	300	8,175.00	500	16,152.65	10,284.85	26,437.50
Trans World Airlines, Inc.			200	14,092.30	(3,917.30)	10,175.00
Union Electric	830	24,261.18	830	24,261.18	(6,001.18)	18,260.00
Upjohn Company	200	13,641.85				
Warner Lambert Pharmaceutical	400	10,700.00	400	10,700.00	7,400.00	18,100.00
Wisconsin Electric Power	700	20,090.93	700	20,090.93	(2,765.93)	17,325.00
Albright Title and Trust Company		2,500.00		2,500.00		2,500.00
Central Baptist Church—Lawton		500.00		500.00		500.00
Cherokee Hills Baptist Church (exchange)		10,000.00		10,000.00		10,000.00
Cities Service Company—3%—1977						
(principal amount \$6,500.00)		5,565.63		5,565.63	(625.63)	4,940.00
Lake Washington Baptist Church		500.00				
Putnam City Baptist Church (exchange)		10,000.00		(10,000.00)		
Second Baptist Church		500.00		(250.00)	250.00	250.00
		934,415.05		1,076,645.92	316,381.59	1,393,027.51

Schedule 4
THE BAPTIST FOUNDATION OF OKLAHOMA
 Oklahoma City, Oklahoma
 (A Nonprofit Corporation)
COMMERCIAL STOCKS—TRUST AND ENDOWMENT
 December 31, 1967

	December 31, 1966		1967 Additions (Deductions)	December 31, 1967		Market Value Not Available	Market Value	Available
	Shares	Book Value		Shares	Book Value		Increase (Decrease)	Amount
Aberdeen Petroleum Corporation	61	114.38		61	114.38		709.12	823.50
Allis Chalmers	50	793.75		50	793.75		1,018.75	1,812.50
American Pioneer Investment Company	158	158.00		158	158.00	158.00		
American Radiator and Standard Sanitary	50	906.25		50	906.25	906.25		
American Rand Expanded Metals	1,850	7,400.00		1,850	7,400.00	7,400.00		
American Telephone and Telegraph	630	43,275.00		630	43,275.00		(11,617.50)	31,657.50
Anaconda Copper	6	438.00	(438.00)					
W. P. Bill Atkinson Enterprises, Inc.	2,501	5,002.00	756.00	3,005	5,758.00	5,758.00		
Channing Common Stock Fund	2,013	3,663.66			3,663.66		825.33	4,488.99
Chrysler Corporation	476	19,632.50		476	19,632.50		6,428.50	26,061.00
Cities Service Company			8,064.00	168	8,064.00		(147.00)	7,917.00
Commercial Finance Co.	50	662.50		50	662.50	662.50		
Continental Fidelity Life Insurance Co.	261	174.25		261	174.25	174.25		
Corn Products Stock	32	1,324.00		32	1,324.00		(12.00)	1,312.00
Doric Corporation—PFD	547	4,489.75		547	4,489.75		6,450.25	10,940.00
The Dreyfus Fund, Inc.	23	577.30		23	577.30		(224.02)	353.28
Electric Bond and Share Co.	100	3,187.50		100	3,187.50		2,487.50	5,676.00
Exchange National Bank of Moore	100	3,000.00		100	3,000.00	3,000.00		
Farmers Cooperative Exchange—Vinita	1	10.00		1	10.00	10.00		
Farmers Union Coop Royalty			100.00	1	100.00	100.00		
Farmers Union Cooperative—Marlow	2	20.00		2	20.00	20.00		
First Equity Corporation	886	1,595.00		886	1,595.00	1,595.00		
The Great Midwest Life Insurance Co.	940	564.00		986	564.00	564.00		
Great Midwestern Casualty Company			100.00	2,000	100.00	100.00		
Henco Developers, Inc.	8,250	40,012.50		8,250	40,012.50	40,012.50		
Household Finance Corp.—preferred	100	9,600.00	9,900.00	200	19,500.00		900.00	20,400.00
Houston Lighting and Power Company	315	13,623.75		315	13,623.75		866.25	14,490.00
Investors Mutual, Inc.	2,261.279	26,208.22			26,208.22		(497.48)	25,710.74
Investors Selective Fund, Inc.	990.099	10,316.83			10,316.83		(1,059.40)	9,257.43

Investors Stock Fund, Inc.	1,511.137	28,620.93		28,620.93		4,775.20	33,396.13
Investors Variable Payment	187.617	1,174.48		1,174.48		542.22	1,716.70
Jaemar Explorations Limited	100	1.00		1.00	1.00		
Kentucky Central Life Insurance Co.	36	513.24		36	512.29	2,097.71	2,610.00
Kerr-McGee	7	491.75	4,503.25	40	4,995.00	10.00	5,005.00
Keystone Mutual Fund—Series S4	1,591.03	10,819.05		2,072.097	10,819.05	5,301.86	16,120.91
Keystone Mutual Fund—Series K-1	321.23	3,112.72		265.779	3,112.72	(630.34)	2,482.38
Lawton Community Hotel	10	100.00		10	100.00	100.00	
Lerners Stores Corp.	20	268.75			20	268.75	98.75
Liberty National Life Insurance Co.			8,872.50	220	8,872.50	(1,722.50)	367.50
McCrory Corp.	300	6,375.00		300	6,375.00	1,612.50	7,150.00
Mid-Continent Cooperative	52	101.00		52	101.00		7,987.50
Midwest Utilities	50	725.00	(725.00)				
Montgomery Ward	50	1,418.75	(1,418.75)				
National Savings & Investment Corp. of Norman	1,000	100.00	(100.00)				
National Securities (dividend series)	752	3,241.12			3,241.12	669.28	3,910.40
National Securities (stock series)	1,412	11,423.08			11,423.08	1,426.12	12,849.20
Oklahoma Gas and Electric—PFD	525	9,778.13		525	9,778.13	(2,821.88)	6,956.25
Olin Mathieson Chemical Co.	17	873.37	(873.37)				
Panhandle Cooperative Royalty Co.	2	100.00		2	100.00	100.00	
Petroleum Engineers Producing Co.	42	38.40		42	38.40	38.40	
Phillip Morris	135	3,526.88	(3,526.88)				
Phillips Petroleum	5	262.50		5	262.50	68.13	330.63
Poor and Company	14	344.75	(344.75)				
Rapid American Corporation	113	1,356.00		113	1,356.00	1,031.13	2,387.13
San Perlita Co-op—PFD	27	27.00		27	27.00	27.00	
Sayre and Fisher Stock	134	670.00	(670.00)				
Signal Gas and Oil		7,300.00					
Standard Brands Stock	12	360.00	(360.00)	200	7,300.00	(225.00)	7,075.00
Sunray D-X Oil Company	503	14,626.12	(7,801.12)	210	6,825.00	1,522.50	8,347.50
Tenneco Stock	850	17,106.25	(17,106.25)				
Texas Gulf Sulphur	30	2,467.50	(2,467.50)				
Texhoma Wheat Growers, Inc.	7 3/100	7.03		7 3/100	7.03	7.03	
Union Bankers Insurance Company	3	27.00		3	27.00	(.75)	26.25
Universal Dynamic Scientific & Engineering	100	125.00		125	125.00	125.00	
West Ohio Gas	267	3,804.75	(3,804.75)				
Western Fidelity Corp.	949	474.50		949	474.50	474.50	
Windsor Finance Corp.	1,066	1,018.00		1,172	1,018.00	1,018.00	
		322,228.19	(41.57)		322,186.62	62,452.43	19,883.23
							279,617.42

Schedule 5
THE BAPTIST FOUNDATION OF OKLAHOMA
 Oklahoma City, Oklahoma
 (A Nonprofit Corporation)
OPERATING EXPENSES

For the Year Ended December 31, 1967

Salaries:		
Executive secretary-treasurer	12,889.88	
Assistant executive secretary	9,349.68	
Chief accountant	6,798.00	
Administrative assistants	14,641.87	
Office personnel	17,824.24	61,503.67
<hr/>		
Employee benefits		12,965.34
Office expense		1,452.55
Surety bonds		190.00
Legal and audit		13,528.00
Communications		2,085.62
Promotion and printing		4,458.47
Board of directors and committeemen expense		616.31
Travel:		
Executive secretary-treasurer	2,251.27	
Assistant executive secretary	3,798.33	
Chief accountant	267.68	
Administrative assistants	5,834.50	12,151.78
<hr/>		
Church building loan expense		363.89
Rent—Tulsa Baptist Association		1,130.82
Miscellaneous		1,847.14
		<hr/>
		112,293.59

Other Financial Information

Investments—Securities acquired prior to January 1, 1964, are included herein at market value as of January 1, 1964. Investments acquired after December 31, 1963, are shown at cost or appraisal value as of the date of acquisition. The purpose of the revaluation at January 1, 1964, was to place all funds on a more equitable basis at the beginning of a unit value system in the investment pool.

Investments of all funds at December 31, 1967, totaled \$7,680,-084.44, and are scheduled below by type.

Type of Investment	Amount	% to Total
Church building loans	3,689,136.05	48.04
Commercial stock	1,380,016.91	17.96
Real estate	557,148.23	7.25
Notes receivable	523,238.43	6.81
Bonds	515,534.39	6.71
Savings accounts and certificates of deposit	415,230.75	5.41
Savings and loan shares	211,811.13	2.76
Mineral interests	205,668.58	2.68
Cash surrender value of life insurance	6,596.94	.09
Assets of life estates:		
Commercial stock	21,454.04	
Real estate	145,040.00	
Mineral interests	9,209.00	
	175,703.04	2.29
	<hr/>	<hr/>
	7,680,084.44	100.00

The ratio of institutional agency trust funds invested in church building loans at December 31, 1967 was as follows:

	Assets	Church Building Loans	Ratio
Total—(Schedule 2)	7,894,661.87		
Total—Computed in accordance with Board of Directors resolution		3,949,136.05	
Less personal trusts serviced by The Baptist Foundation of Oklahoma	946,314.81	314,948.07	
Balance	6,948,347.06	3,634,187.98	52.30

Church building loans have been made with interest at 6% and were secured by first mortgages on the church buildings and individual personal endorsements to total 100% of the original amount of each loan. Most of the loans were on ten year terms with provision for monthly payments of principal and interest. Loans committed after December 8, 1967 were to be made at maximum of 7%.

The original amounts of church loans and the unpaid balances at December 31, 1967 are summarized by year as follows:

Year of Loan	Original Amount	Balance, December 31, 1967
1958	60,000.00	5,883.69
1959	39,000.00	8,097.20
1960	103,900.00	32,116.91
1961	125,500.00	70,953.40
1962	472,500.00	305,461.38
1963	557,000.00	405,561.10
1964	518,150.00	388,764.93
1965	1,298,150.00	1,111,146.34
1966	891,600.00	799,064.53
1967	574,100.00	562,086.57
	<u>4,639,900.00</u>	<u>3,689,136.05</u>

Hollums Building—The property which was donated in 1950 by Mr. and Mrs. J. W. Hollums was sold in 1958 for \$55,000.00 with the consent of Mrs. J. W. Hollums, the surviving grantor.

A "living trust" has been established for Mrs. Hollums with the proceeds of this sale.

The Old Baptist Building—On October 20, 1955, a lease was executed with Felix Investment Company covering property at 223 W. Park Avenue, Oklahoma City, known as "The Old Baptist Building."

The lease is for a period of 99 years, and as amended April 5, 1956 by supplemental agreement, provided for a total consideration of \$1,070,000.00 for the 99 year period.

Oklahoma Baptist University

Shawnee, Oklahoma

AUDIT

For the Year Ended May 31, 1967

By
Wolf and Company
Certified Public Accountants

CONTENTS

Page 1—Introduction and Opinion
Pages 2-6—Comments
Exhibit A—Fund Balance Sheets
Exhibit B—Comparative Condensed Balance Sheet—All Funds
Exhibit C—Statement of Fund Balances
Exhibit D—Statement of Income and Expenses—Current Fund
Schedule 1—Investments—All Funds
Schedule 2—Operation of Dormitories and Dining Halls Subject to Bonded Debt
Schedule 3—Income and Expenses—Other Auxiliary Activities
Schedule 4—Operation of Faculty Building Association Property
Schedule 5—Income and Expenses of Organized Activities Related to Educational Department
Schedule 6—Instructional Expenses
Schedule 7—General and Administrative Expenses

The Board of Trustees
Oklahoma Baptist University
Shawnee, Oklahoma

We have examined the fund balance sheets of Oklahoma Baptist University as of May 31, 1967, and the related statements of fund balances and income and expenses, current fund, for the year then ended. Our examination was made in accordance with generally accepted auditing standards, and accordingly included such tests of the accounting records and such other auditing procedures as we considered necessary in the circumstances.

In our opinion, the accompanying fund balance sheets and statements of fund balances and income and expenses, current fund, present fairly the financial position of Oklahoma Baptist University at May 31, 1967, and the results of its operations for the year then ended, in conformity with generally accepted accounting principles applied on a basis consistent with that of the preceding year.

Wolf and Company
Certified Public Accountants

Oklahoma City, Oklahoma
July 24, 1967

COMMENTS

Organization—Oklahoma Baptist University was created by action of Baptist General Convention of Oklahoma in 1909, to function as an operating unit of the convention under supervision of a Board of Trustees elected by that body. On February 9, 1910, Articles of Incorporation were filed with the State of Oklahoma and a charter was granted for a perpetual corporation without capital stock, for the purpose of providing opportunities for all departments of higher education and connected preparatory schooling of persons of both sexes on equal terms.

Current Fund

Relief and Annuity—During the period July 1, 1937, to May 31, 1967, the university has contributed to the Educational Institutions Employees Retirement plan of the Relief and Annuity Board of Southern Baptist Convention for the benefit of officers and faculty participation in the plan. According to direct confirmation, the university's accumulations at May 31, 1967, were \$43,986.93. Amounts contributed on behalf of any employe may be refunded to the university upon the death of the employe before retirement, or upon the employe's withdrawal and demand.

Inventories—On May 31, 1967, inventories on hand of \$47,660.27 consisted of bookstore supplies totaling \$35,005.02 and dining hall food supplies totaling \$12,655.05.

Deferred Charges—Deferred charges at May 31, 1967, totaled \$30,377.43. In addition to maintenance supplies of \$16,800.03 and unexpired insurance of \$9,033.38, other deferred charges amounted to \$4,544.02, as listed below:

Supplies certificate	257.99
Leasehold improvements	1,529.13
Promotional movie	1,250.00
Self-liquidating traffic control equipment	1,506.90
	<hr/>
	4,544.02

Deferred Income—Deferred income of \$20,440.98 at May 31, 1967, consisted of \$24,218.54 scholarship grants being held by the university for future use by qualified students in accordance with grantors' provisions, less \$3,777.56 of scholarships committed pending receipt of grants.

Faculty Building Association—Prior to the year under review credits for rent and endowment earnings for Faculty Building Association exceeded the cumulative advances made by Oklahoma Baptist University to Faculty Building Association. At May 31, 1967 the cumulative liability of Oklahoma Baptist University to Faculty Building Association was \$25,539.06.

Loan Fund

National Student Loan Programs—On May 31, 1967, the federal government had made net capital contributions to the university of \$499,506.00 under the National Defense Student Loan Program. Under this program loans are made to qualified students from funds furnished by the federal government (90%) and the university (10%). Loan repayments are scheduled over a maximum of 15 years. Any borrower who becomes a full-time public elementary school teacher may have 10% of the principal of his loan plus interest forgiven for each year of full-time service as a teacher up to a total of five years. During the year under review, \$6,378.47 was forgiven under this program. The university is also participating in a similar loan fund program for student nurses. On May 31, 1967, the government had made capital contributions of \$29,854.52 to the Nursing Student Loan Program. At May 31, 1967, no principal or interest had been forgiven under the Student Nurses Loan Program.

University Loan Funds—In addition to the revolving funds discussed above, the university has received loan funds totaling \$60,-352.40 for loans to qualified students.

Endowment Funds

Grants received in 1956 and 1957 from Ford Foundation amounting to \$243,500.00 are included in the endowment fund balance. The income from these grants was to be used for faculty salaries for ten years. After that time the principal of the fund may be used for any purpose designated by the university.

Plant Fund

Plant and Equipment—Land and land improvements and equipment are included herein at cost. The net book value of buildings includes \$1,272,453.08 of appraised value.

During the year the following additions were made to plant and equipment:

Land and improvements—campus streets	1,542.74
Equipment:	
Departmental:	
Business office	3,640.51
Registrar's office	765.00
Personnel office	2,433.10
President's office	4,247.90
Assistant to the president	2,399.00
Audio visual	1,449.80
Biology	5,060.00
Business	1,065.50
Engineering	3,549.23
Fine arts	1,829.10
Home economics	210.50
Nursing	45.00
Library	13,319.46
Physical education	96.00
Speech	135.36
Physical plant	4,793.03
	45,038.49
General	6,947.28
	<u>53,528.51</u>

Bonds Payable—The university is obligor to the Housing and Home Finance Agency of the United States Government under two bond indentures totaling \$1,128,000.00 at May 31, 1967.

The first indenture, known as Oklahoma Baptist University Dormitory bonds, Series 1955, consists of \$507,000.00 of 2¾ % first mortgage bonds. These bonds mature in amounts increasing from \$12,000.00 on November 1, 1967, to \$23,000.00 on November 1, 1995, and are secured by a first mortgage on the Mrs. W. S. Kerr Memorial Dormitory. The first \$91,000.00 of these bonds were retired on schedule, and \$2,000.00 of the bonds, due November 1, 1995, have been retired.

Under the terms of the bond indenture, naming The Federal National Bank and Trust Company, Shawnee, Oklahoma, as trustee, certain income of the university is pledged for the retirement of the bonds, and the university is required to maintain a sinking fund with the trustee.

The trustee reported that on May 31, 1967, the sinking fund requirements had been fulfilled by the university.

The second indenture, known as Oklahoma Baptist University Student Housing bonds, Series of 1957, consists of \$621,000.00 of 2⅞ % first mortgage bonds. These bonds mature in amounts increasing from \$13,000.00 on October 1, 1967, to \$33,000.00 on October 1, 1997, and are secured by a first mortgage on Brotherhood Memorial Dormitory. During the year under review, \$13,000.00 of these bonds were retired as scheduled.

Under the terms of the indenture, naming The Federal National Bank and Trust Company, Shawnee, Oklahoma, as trustee, certain income of the university is pledged for the retirement of these bonds, and the university is required to maintain a sinking fund with the trustee.

The trustee reported that on May 31, 1967, the sinking fund requirements had been fulfilled by the university.

The university is also obligor under a bond indenture in the amount of \$605,000.00 of first mortgage serial bonds, dated March 31, 1961, with semiannual maturities varying from \$17,000.00 on September 1, 1967, to \$26,000.00 on September 1, 1975, with the remaining \$249,000.00 due on March 1, 1976. Interest rates vary from 4¾ % to 5.6%. The bonds are secured by a first mortgage on John Wesley Raley Chapel and Thurmond Hall.

Under the terms of the bond indenture, naming American National Bank and Trust Company, Shawnee, Oklahoma, as trustee, the university is required to deposit with the trustee annually the lesser of (1) the apportionment from Baptist General Convention for building program; (2) \$67,500.00; or (3), the amount necessary to pay principal and interest during the twelve months next following.

The trustee reported that the university had made the necessary deposits during the year under review.

The university is also obligor under a bond indenture in the amount of \$254,000.00 of first mortgage serial bonds, dated June 1, 1962, with semiannual maturities varying from \$6,000.00 on December 1, 1967, to \$10,000.00 on December 1, 1977, with the remaining \$97,000.00 due on June 1, 1978. Interest rates vary from 4¾ % to 5.6%. The bonds are secured by a first mortgage on Ford Music Hall and Brittain Library and Arts Center.

Under the terms of the bond indenture, naming American National Bank and Trust Company, Shawnee, Oklahoma, as trustee, the university is required to deposit with the trustee annually the lesser of (1) \$27,000.00 from Baptist General Convention of Oklahoma contributions, or (2) the amount necessary to pay principal and interest due during the twelve months next following.

The trustee reported that the university had made the necessary deposits during the year under review.

Building Fund

Fund Balances—Balances and deficits of various building fund projects are scheduled below:

Project	Balance (Deficit), May 31, 1966	Receipts	Disbursed	Balance (Deficit), May 31, 1967
Historical church site -----	1,703.04			1,703.04
Organ -----	3,215.56	1,746.38		4,961.94
Window -----	3,395.00			3,395.00
Plaque -----	940.00			940.00
Seats -----	6,485.50			6,485.50
Kerr Dormitory -----	543.87			543.87
Bison Memorial -----	177.79			177.79
Athletic field -----	(28,871.83)			(28,871.83)
Thurmond Hall -----	(5,468.84)			(5,468.84)
Tennis courts -----	(614.68)			(614.68)
Brotherhood Dormitory -----	(3,984.45)			(3,984.45)
Chapel -----	(9,359.58)	3,379.12		(5,980.46)
Ford Music Hall -----	(9,315.28)			(9,315.28)
New student union -----	3,046.00	377.94		3,423.94
Student union renovation -----		8,651.88	7,263.47	1,388.41
Yarbrough Fund -----	(193.70)			(193.70)
Library -----		500.00	500.000	
Unrestricted -----	2,119.31	5,140.94		7,260.25
	<u>(36,182.29)</u>	<u>19,796.26</u>	<u>7,763.47</u>	<u>(24,149.50)</u>

Exhibit A

OKLAHOMA BAPTIST UNIVERSITY
Shawnee Oklahoma

FUND BALANCE SHEETS

May 31, 1967

A S S E T S
Current Fund

Cash			42,288.36
Receivables:			
Accounts	19,909.16		
Notes:			
St	50,699.63		
Faculty and staff	674.90	71,283.69	
Less reserve for losses		10,000.00	61,283.69
Inventories			47,660.27
Deferred charges:			
Maintenance supplies		16,800.03	
Insurance unexpired		9,033.38	
Other		4,544.02	30,377.43
Investments (Schedule 1)			121,012.49
Deposit—United Student Aid			3,000.00
Due from other funds			37,783.62
			<u>343,405.86</u>

Loan Fund

Restricted cash			12,172.93
Notes receivable			558,983.31
Due from other funds			4,707.68
			<u>575,863.92</u>

Endowment Fund

Investments (Schedule 1)			2,883,852.42
Due from other funds			215.00
			<u>2,884,067.42</u>

Plant Fund

Restricted cash			2,384.45
Investments (Schedule 1)			127,855.35
Unamortized bond discount			13,475.80
Due from other funds			123.88
Fixed assets (Notes 1, 2, 3, 7 and 8):			
Land and improvements	392,512.70		
Buildings	6,797,971.37		
Equipment	1,109,890.65	8,300,374.72	
Less reserves for depreciation		481,542.87	7,818,831.85
			<u>7,962,671.33</u>

Building Fund

Restricted cash			959.48
Investments (Schedule 1)			17,721.20
			<u>18,680.68</u>

LIABILITIES AND FUND BALANCES

Current Fund		
Accounts payable:		
Faculty Building Association	25,539.06	
Other	36,505.89	62,044.95
		<hr/>
Payroll taxes withheld and accrued		17,989.58
Deposit accounts:		
Student bank	116.77	
Housing deposits	15,212.31	
Prepaid tuition	5,567.34	
Activity funds	72,584.63	93,481.05
		<hr/>
Deferred income—unused scholarships		20,440.98
Fund balance		149,449.30
		<hr/>
		343,405.86
		<hr/>
Loan Fund		
Federal participation:		
National Defense Student Loan Program	485,657.00	
Nursing Student Loan Program	29,854.52	515,511.52
		<hr/>
Fund balance		60,352.40
		<hr/>
		575,863.92
		<hr/>
Endowment Fund		
Fund balance		2,884,067.42
		<hr/>
		2,884,067.42
		<hr/>
Plant Fund		
Bonds payable (Notes 1, 2, 3, 4, 5 and 6):		
Due within one year	71,000.00	
Due after one year	1,916,000.00	1,987,000.00
		<hr/>
Accrued interest and trustees' fees		13,182.74
Fund balance:		
Kerr Dormitory sinking fund	60,091.48	
Brotherhood Memorial Dormitory sinking fund	62,954.38	
John Westley Raley Memorial Chapel sinking fund	(6,486.88)	
Educational plant	5,845,929.61	5,962,488.59
		<hr/>
		7,962,671.33
		<hr/>
Building Fund		
Due to other funds		42,830.18
Fund balance (deficit)		(24,149.50)
		<hr/>
		18,680.68
		<hr/>

The accompanying notes are an integral part of this statement.

Exhibit B

OKLAHOMA BAPTIST UNIVERSITY
Shawnee OklahomaCOMPARATIVE CONDENSED BALANCE SHEET
ALL FUNDS

Assets	May 31,		Increase
	1967	1966	(Decrease)
Unrestricted cash	42,288.36	6,694.28	35,594.08
Certificates of investment—unrestricted		39,100.00	(39,100.00)
Restricted cash	15,516.86	6,811.22	8,705.64
Accounts receivable—net	61,283.69	58,907.97	2,375.72
Notes receivable—net	558,983.31	452,742.88	106,240.43
Inventories	47,660.27	48,461.09	(800.82)
Miscellaneous assets	3,000.00	2,425.00	575.00
Deferred charges	43,853.23	42,454.50	1,398.73
Investments	3,150,441.46	3,056,362.65	94,078.81
Educational plant (net of reserves)	7,818,831.85	7,780,701.56	38,130.29
	11,741,859.03	11,494,661.15	247,197.88
Liabilities and Fund Balances			
Accounts payable	93,217.27	71,518.48	21,698.79
Bonds payable	1,987,000.00	2,055,000.00	(68,000.00)
Deposits and agency accounts	608,992.57	453,928.98	155,063.59
Deferred income	20,440.98	16,000.45	4,440.53
Fund balances (deficit):			
Current	149,449.30	225,748.94	(76,299.64)
Loan	60,352.40	57,592.40	2,760.00
Endowment	2,884,067.42	2,805,705.73	78,361.69
Plant	5,962,488.59	5,845,348.46	117,140.13
Building	(24,149.50)	(36,182.29)	12,032.79
	11,741,859.03	11,494,661.15	247,197.88

The accompanying notes are an integral part of this statement.

Exhibit C

OKLAHOMA BAPTIST UNIVERSITY
Shawnee Oklahoma

STATEMENT OF FUND BALANCES

For the Year Ended May 31, 1967

	Current Funds	Loan Funds	Endowment Funds	Building Funds	Total	Plant Fund				
						Educational Plant		Sinking Funds		
						Cost	Appraisal	Kerr	Brotherhood	Chapel
Balance (deficit), May 31, 1966	225,748.94	57,592.40	2,805,705.73	(36,182.29)	5,845,348.46	4,467,346.24	1,272,453.08	63,205.72	63,261.02	(20,917.60)
Additions (deductions):										
Excess of expenses over income— current fund (Exhibit D)	(23,908.41)									
Gifts, grants and contributions:										
From Baptist General Convention Through Baptist Foundation of Oklahoma			52,750.00		107,588.25					107,588.25
Others		2,760.00	21,821.69	17,261.26	982.00					982.00
Income from sinking fund investments			6,290.00		5,818.18			2,499.28	3,318.90	
Chapel bond interest and trustees fees					(49,482.57)					(49,482.57)
Amortization of discount on chapel bonds					(621.96)					(621.96)
Student union renovation expenditures				(7,263.47)						
Transfers:										
Additions to educational plant from current funds	(53,528.51)				53,528.51	53,528.51				
Depreciation of educational plant charged to current operations	15,398.22				(15,398.22)	(15,398.22)				
Current funds transferred to dormitory sinking funds	(47,479.80)				47,479.80			19,757.02	27,722.78	
Dormitory bond interest expense and trustees fees charged to current operations	32,718.86				(32,718.86)			(14,370.54)	(18,348.32)	
Bonded indebtedness retired						68,000.00		(11,000.00)	(13,000.00)	(44,000.00)
Building funds transferred to current fund for library additions	500.00			(500.00)						
Endowment funds transferred to building fund			(2,500.00)	2,500.00						
Building funds transferred from chapel				35.00	(35.00)					(35.00)
Balance (deficit), May 31, 1967	149,449.30	60,352.40	2,884,067.42	(24,149.50)	5,962,488.59	4,573,476.53	1,272,453.08	60,091.48	62,954.38	(6,486.88)

The accompanying notes are an integral part of this statement.

ANNUAL OF THE BAPTIST

Exhibit D

OKLAHOMA BAPTIST UNIVERSITY
Shawnee, Oklahoma

STATEMENT OF INCOME AND EXPENSES—CURRENT FUND

For the Year Ended May 31, 1967

Income:

Tuition and fees:		
College tuition	729,972.08	
Fine Arts fees	39,025.55	
Other	10,635.64	779,633.27
Dormitories and dining halls (Schedule 2)		486,447.15
Other auxiliary activities (Schedule 3)		125,093.39
Faculty Building Association property (Schedule 4)		19,026.25
Organized activities related to educational departments (Schedule 5)		15,096.37
Contributions, gifts and grants:		
Baptist General Convention of Oklahoma	300,027.86	
Others	124,576.98	424,604.84
Endowment earnings		127,678.28
Interest income		8,496.50
Gain on sale of assets		6,240.00
Discounts earned		507.25
Enrollment handling charges		2,739.00
Vending machines		988.11
Office income		9,885.82
Institutional services		13,623.13
Auto control		4,676.24
		2,024,735.60

Expenses:

University scholarships	127,217.60	
Dormitories and dining halls (Schedule 2)	424,789.39	
Other auxiliary activities (Schedule 3)	125,945.98	
Faculty Building Association property (Schedule 4)	28,582.58	
Organized activities related to educational departments (Schedule 5)	85,810.46	
Instructional expense (Schedule 6)	777,092.16	
General and administrative (Schedule 7)	297,361.33	
Maintenance and operations:		
Salaries	128,518.27	
Personnel benefits	18,491.17	
Supplies and other	75,825.02	
	222,834.46	
Less charges allocated to departments	42,952.23	179,882.23
Special projects	1,962.28	2,048,644.01
Excess of expenses over income—current fund		23,908.41

The notes to the financial statements are an integral part of this statement.

OKLAHOMA BAPTIST UNIVERSITY
Shawnee Oklahoma

NOTES TO THE FINANCIAL STATEMENTS

For the Year Ended May 31, 1967

Pledged Assets

1. Kerr Dormitory, included herein at the University's cost of \$788,014.07 and land upon which it is located are subject to first mortgage bonds in the amount of \$507,000.00. Brotherhood Memorial Dormitory, included herein at the university's cost of \$1,115,505.43, plus appraisal value of \$93,217.12, and land upon which it is located, are subject to first mortgage bonds in the amount of \$621,000.00.

2. Thurmond Hall and John Wesley Raley Chapel, and land upon which they are located, included herein respectively at the university's cost of \$536,448.27 and \$1,665,427.41, are subject to first mortgage bonds in the amount of \$605,000.00.

3. Ford Music Hall, included herein at the University's cost of \$216,319.74, and Brittain Library and Art Center, included herein at the university's cost of \$140,015.27 plus appraisal value of \$114,908.73 and land upon which they are located, are subject to first mortgage bonds in the amount of \$254,000.00

Pledged Income

4. The specific income of Kerr Dormitory, the women's dining hall, Brotherhood Memorial Dormitory, the men's dining hall, and to the extent necessary, the income from WMU Memorial Dormitory, are conditionally pledged to bond sinking funds for the retirement of first mortgage bonds.

5. The annual apportionment from Baptist General Convention of Oklahoma, not to exceed \$67,000.00, is pledged to insure deposit with the bond indenture trustee of amounts necessary to pay twelve months principal and interest on certain bonds.

6. Other contributions from Baptist General Convention of Oklahoma, not to exceed \$27,000.00 annually, are pledged to insure deposit with the bond indenture trustee of the amounts necessary to pay twelve months principal and interest on certain bonds.

Appraisal Value

7. Included in the book value of buildings is \$1,272,453.08 of appraisal value, consisting of \$1,354,294.65, less \$81,841.57 amortization.

Library Books

8. The university follows a policy of valuing library books at \$60,000.00 plus the cost of books acquired during the past four years. Library books costing \$19,159.30 were purchased during the year ended May 31, 1967, and were added to the capitalized value of library books. Library books costing \$8,226.84 which had been purchased during the fifth year ended previous to May 31, 1967, were removed from the capitalized value of library books and charged to current year operating expense. At May 31, 1967, the remaining book value of capitalized library books was \$113,487.15.

Long-term Lease

9. In May, 1967, Oklahoma Baptist University entered into an agreement to pay \$1,166.67 per month for 180 months beginning September 1, 1967, for the use of apartment houses to be constructed. The agreement includes an option for the university to purchase the property.

Schedule 1

OKLAHOMA BAPTIST UNIVERSITY
Shawnee OklahomaINVESTMENTS—ALL FUNDS
May 31, 1967

		Current Fund	Endow- ment Fund	Building Fund	Plant Fund		
					Total	Ker	Brother- hood
Building bonds:							
Wesley Methodist Church, Longview, Texas		50.00					
Second Baptist Church, Tulsa, Oklahoma		350.00					
		<u>400.00</u>					
Notes receivable—Faculty Association, Shawnee, Oklahoma:							
Date	Maturity						
June 4, 1962	September 1, 1963	1,600.00	1,600.00				
December 29, 1954	December 29, 1964	2,000.00	2,000.00				
December 29, 1954	December 29, 1964	2,000.00	2,000.00				
January 3, 1955	January 3, 1965	15,000.00	15,000.00				
February 1, 1955	February 1, 1965	5,000.00	5,000.00				
February 4, 1955	February 4, 1965	3,000.00	3,000.00				
February 15, 1955	February 15, 1965	1,000.00	1,000.00				
February 24, 1955	February 24, 1965	10,000.00	10,000.00				
November 1, 1957	March 1, 1965	5,200.00	5,200.00				
June 1, 1955	June 1, 1965	850.00		850.00			
October 7, 1955	October 7, 1965	10,000.00	10,000.00				
January 2, 1961	January 2, 1966	5,000.00	5,000.00				
June 28, 1961	June 1, 1966	500.00	500.00				
December 19, 1962	May 1, 1967	13,000.00	13,000.00				
June 17, 1959	June 17, 1969	650.00		650.00			
May 1, 1959	May 1, 1969	30,000.00	30,000.00				
September 15, 1960	September 23, 1970	10,000.00	10,000.00				
September 23, 1960	September 23, 1970	1,900.00	700.00	1,200.00			
		<u>116,700.00</u>	<u>114,000.00</u>	<u>2,700.00</u>			
Stocks:							
Oklahoma Gas and Electric Company—71 shares, common, par value, \$2.50 per share		481.84	481.84				
Commonwealth Edison—10 shares, common, par value, \$12.50 per share		485.00	485.00				
Charter Oil Company, Ltd.—500 shares, common, par value, \$1.00 per share		1,500.00		1,500.00			
Naturizer, Inc.—1,000 shares, common, par value, \$0.04 per share		No basis					
		<u>2,466.84</u>	<u>966.84</u>	<u>1,500.00</u>			
Savings share account—First Federal Savings and Loan Association, Shawnee, Oklahoma		<u>4,662.63</u>	<u>4,562.63</u>	100.00			
Mineral interests			9.00				
Funds held in trust by:							
The Baptist Foundation of Oklahoma		<u>2,898,347.64</u>	1,074.02	2,881,052.42	16,221.20		
The Federal National Bank and Trust Company							

Schedule 2

OKLAHOMA BAPTIST UNIVERSITY
Shawnee OklahomaOPERATIONS OF DORMITORIES AND DINING HALLS
SUBJECT TO BONDED DEBT

For the Year Ended May 31, 1967

	Total	Brotherhood Memorial Dormitory	Mrs. W. S. Kerr Memorial Dormitory	WATU Memorial Dormitory	Men's Dining Hall	Women's Dining Hall
Income	486,447.15	103,583.18	55,728.50	48,473.27	119,885.25	158,776.95
Expenses:						
Salaries and wages	74,180.99	11,517.99	11,203.41	10,750.97		40,708.62
Personnel benefits	11,972.98	3,092.44	3,064.30	2,032.52		3,783.72
Cost of food sold	74,031.08					74,031.08
Cost of contract meals	113,495.15				113,495.15	
Repairs and maintenance	18,575.62	6,489.56	3,778.06	4,302.34	2,383.88	1,621.78
Departmental and other	119,050.93	43,812.68	30,773.00	16,606.93	6,320.88	21,537.44
Depreciation	13,482.64	91.42	4,378.29	4,256.59	343.60	4,412.74
	424,789.39	65,004.09	53,197.06	37,949.35	122,543.51	146,095.38
	61,657.76	38,579.09	2,531.44	10,523.92	(2,658.26)	12,681.57

The notes to the financial statements are an integral part of this statement.

ANNUAL OF THE BAPTIST

Schedule 3

OKLAHOMA BAPTIST UNIVERSITY
Shawnee Oklahoma

INCOME AND EXPENSES—OTHER AUXILIARY ACTIVITIES

For the Year Ended May 31, 1967

	Total	Bookstore	Student Center	Faculty and Student Housing	
				Owned	Leased
Income	125,093.39	104,732.85	679.54	6,565.00	13,116.00
Expenses:					
Cost of sales	76,740.53	76,740.53			
Salaries	6,021.67	6,021.67			
Personnel benefits	557.00	557.00			
Other	42,626.78	4,920.46	12,899.35	11,158.35	13,648.62
	125,945.98	88,239.66	12,899.35	11,158.35	13,648.62
	(852.59)	16,493.19	(12,219.81)	(4,593.35)	(532.62)

Schedule 4

OKLAHOMA BAPTIST UNIVERSITY
Shawnee Oklahoma

OPERATION OF FACULTY BUILDING ASSOCIATION PROPERTY

For the Year Ended May 31, 1967

	Total	Earleigh Hall	Jent Apartments	Parkway Property	Press Building
Income	19,026.25	4,057.00	2,589.00	11,330.25	1,050.00
Expenses:					
Salaries	1,867.23	891.22	126.00	561.22	288.79
Maintenance	6,369.34	1,983.03	158.65	3,621.40	606.26
Rent	14,599.80	648.00	1,236.00	11,815.80	900.00
Insurance and utilities	2,079.61	641.80	717.81	720.00	
Other expenses	3,143.50	1,281.00	480.00	1,582.50	(200.00)
Depreciation	523.10			430.58	92.52
	28,582.58	5,445.05	2,718.46	18,731.50	1,687.57
Excess of expenses over income	9,556.33	1,388.05	129.46	7,401.25	637.57

Schedule 5

OKLAHOMA BAPTIST UNIVERSITY
 Shawnee Oklahoma

**INCOME AND EXPENSES OF ORGANIZED ACTIVITIES
 RELATED TO EDUCATIONAL DEPARTMENT**

For the Year Ended May 31, 1967

	Total	Newspaper	Yearbook	Photography	Entertainment Organizations	Library	Psychiatric Nursing Education	Audio Visual
Income	15,096.37	1,784.09	1,159.63	138.28	137.00	3,885.22	7,992.15	
Expenses:								
Salaries	25,001.32					25,001.32		
Personnel benefits	2,022.17					2,022.17		
Books (Note 8)	8,226.84					8,226.84		
Bindings	3,153.92					3,153.92		
Magazines and periodicals	10,249.80					10,249.80		
Scholarships and grants	5,116.50					5,116.50		
Other expenses	32,039.91	7,809.31	7,741.42	2,858.52	(435.60)	2,773.58	8,490.82	2,801.86
	85,810.46	7,809.31	7,741.42	2,858.52	(435.60)	56,544.13	8,490.82	2,801.86
Excess of expenses over income	70,714.09	6,025.22	6,581.79	2,720.24	(572.60)	52,658.91	498.67	2,801.86

The accompanying notes are an integral part of this statement.

Schedule 6

OKLAHOMA BAPTIST UNIVERSITY
Shawnee Oklahoma

INSTRUCTIONAL EXPENSES

For the Year Ended May 31, 1967

	Total	Salaries	Personnel Benefits	Scholarships	Other Expenses
College of Liberal Arts:					
General	533,627.09	456,140.02	66,115.89		11,371.18
Departmental:					
English	2,205.98				2,205.98
Modern language	2,943.60				2,943.60
Speech and drama	1,953.13				1,953.13
Debate	328.32				328.32
Biology	3,879.21				3,879.21
Physical sciences	6,169.85				6,169.85
Mathematics	.82				.82
Philosophy and religion	1,461.22				1,461.22
Geography	133.98				133.98
Government	261.72				261.72
History	612.12				612.12
Psychology	512.66				512.66
Sociology	321.38				321.38
Art	841.39				841.39
Business and economics	1,819.12				1,819.12
Education	2,223.46				2,223.46
Home economics	462.23				462.23
Hospital administration	305.31				305.31
Journalism	551.81				551.81
Library science	1.00				1.00
Nursing	4,430.19				4,430.19
Photography	516.01				516.01
Physical education	36,168.38			23,138.25	13,030.13
	601,729.98	456,140.02	66,115.89	23,138.25	56,335.82
College of Fine Arts:					
General	168,379.15	127,829.70	17,626.81	12,657.25	10,265.39
Departmental:					
Choral	71.74				71.74
Church music	630.46				630.46
Instrumental music	901.07				901.07
Music education	32.45				32.45
Piano	2.20				2.20
Theory of music	226.79				226.79
Voice	19.61				19.61
	170,263.47	127,829.70	17,626.81	12,657.25	12,149.71
Other:					
Evening college	4,874.96				4,874.96
Extension service	223.75				223.75
	5,098.71				5,098.71
	777,092.16	583,969.72	83,742.70	35,795.50	73,584.24

Schedule 7
OKLAHOMA BAPTIST UNIVERSITY
 Shawnee, Oklahoma
GENERAL AND ADMINISTRATIVE EXPENSES
 For the Year Ended May 31, 1967

	Total	Salaries and Benefits	Travel	Other
Board of trustees	4,156.60		2,642.59	1,514.01
President's office	30,476.45	17,706.66	5,944.03	6,825.76
Chancellor's office	11,296.03	10,696.03		600.00
Vice-President's office	18,761.83	14,211.14	2,900.78	1,649.91
Business office	46,285.34	36,066.17	995.11	9,224.06
Registrar and admissions	23,302.31	19,723.26		3,579.05
Institutional services	39,024.53	20,023.44	331.52	18,669.57
Student affairs	17,762.90	15,926.10	148.47	1,688.33
Student Government Association	2,990.54			2,990.54
Student health service	2,532.76	125.30		2,407.46
Public relations	6,917.23	4,583.95	665.09	1,668.19
Alumni services	12,032.81	9,838.30	335.73	1,858.78
Publicity and news bureau	24,822.89	12,383.06	451.43	11,988.40
Recruitment	14,534.04	8,933.14	2,808.36	2,792.54
Public occasions	9,685.02	22.37	71.48	9,591.17
Financial aid	9,318.50	8,949.97	183.80	184.73
General and administrative	27,065.68			27,065.68
Personnel benefits	18,085.87	18,085.87		
	319,051.33	197,274.76	17,478.39	104,298.18
Less overhead allocated to departments	21,690.00			21,690.00
	297,361.33	197,274.76	17,478.39	82,608.18

Bristow Memorial Hospital

Bristow, Oklahoma

AUDIT

For the Twelve Months Period Ending

June 30, 1967

By

**Champlin, Moak, Hunsaker and Rouse
Certified Public Accountants**

The Baptist General Convention of Oklahoma
The Bristow Memorial Hospital
Bristow, Oklahoma

We have examined the balance sheets of the General Fund, the Plant Fund and the Emergency Reserve Fund of the Bristow Memorial Hospital as of June 30, 1967 and the statement of General Fund income and expense for the twelve months then ended. Our examination was made in accordance with generally accepted auditing standards and accordingly included such tests of the accounting records and such other auditing procedures as we considered necessary in the circumstances.

In our opinion, the accompanying balance sheets and statement of income and expense present fairly the financial position of the General Fund, the Emergency Reserve Fund and the Plant Fund at June 30, 1967, and the results of their operations, where applicable, for the twelve months ended June 30, 1967, in conformity with generally accepted accounting principles applied on a basis consistent with hospital accounting.

Champlin, Moak, Hunsaker and Rouse

Oklahoma City, Oklahoma
October 31, 1967

Exhibit A
THE BRISTOW MEMORIAL HOSPITAL
 Bristow, Oklahoma
GENERAL FUND BALANCE SHEET
 As of June 30, 1967

General Fund Assets			
Cash on deposit	37,963.38		
Cash on hand	397.48		38,360.86
Accounts receivable	28,237.84		
Other receivables—Note 1	7,287.00		
	35,524.84		
Less: Reserve for doubtful accounts	2,130.64		33,394.20
Inventory of supplies—At cost			17,026.86
Total General Fund Assets			88,781.92
General Fund Liabilities			
Accounts payable			6,135.62
Payroll taxes payable			1,752.73
Notes payable			5,202.70
Current financing payment—Medicare			6,000.00
Due to Plant Fund			4,533.30
Total General Fund Liabilities			23,624.35
General Fund Net Worth			
Balance of General Fund as of June 30, 1966	107,851.95		
Funds on deposit for Emergency Reserve Fund—Exhibit C	42,769.15		
Balance as of July 1, 1966	65,082.80		
Add: Net income—Exhibit C	14,424.89		
Total	79,507.69		
Less: Equipment purchased for Plant Fund	10,457.10		
Additional depreciation funded	2,693.02		
Transfers to Emergency Reserve Fund	1,200.00	14,350.12	65,157.57
Total General Fund Liabilities and Net Worth			88,781.92

Exhibit B
THE BRISTOW MEMORIAL HOSPITAL
 Bristow, Oklahoma
PLANT FUND BALANCE SHEET
 As of June 30, 1967

Plant Fund Assets			
Depreciation funding—Note 2			
Community State Bank—Savings account	9,866.32		
Due from General Fund	4,533.30		14,399.62
Land			16,000.00
Building	401,886.99		
Less: Reserve for depreciation	92,470.17		309,416.82
Equipment	95,872.19		
Less: Reserve for depreciation	74,454.20		21,417.99
Minor equipment	7,939.34		
Less: Reserve for depreciation	7,939.34		—0—
Total Plant Fund Assets			361,234.43
Plant Fund Liabilities			
Plant Fund Net Worth			
Capital invested in plant as of July 1, 1966	347,794.69		
Add: Equipment purchased by General Fund	10,457.10		
Additional depreciation funding	2,693.02		
Interest income	289.62		361,234.43
Total Plant Fund Liabilities and Net Worth			361,234.43

Exhibit C

THE BRISTOW MEMORIAL HOSPITAL
Bristow, OklahomaSTATEMENT OF GENERAL FUND INCOME AND EXPENSE
For the Year Ended June 30, 1967

Gross earnings from Routine and Special Services				232,961.08
Less: Free service, discounts, and allowances—				
Blue Cross rate loss			230.31	
Crippled Children rate loss			250.40	
Public Welfare rate loss			4,956.07	
Employee discounts and benefits			5.87	
Medicare rate loss			3,482.45	
Courtesy and miscellaneous			1,178.32	
			<u>10,103.42</u>	
Provision for uncollectible accounts		6,106.94		
Less: Recoveries	4,940.83			
Baptist General Convention	1,136.75	6,077.58	29.36	10,132.78
Net Earnings from Routine and Special Services				222,828.30
Less: Expense of Routine and Special Services—not including depreciation—Schedule 2				201,263.88
Operating Profit Before Provision for Depreciation				21,564.42
Less: Provision for depreciation—Schedule 2				11,416.98
Operating Profit After Provision for Depreciation				10,147.44
Add: Other income and receipts—				
Vending machines			648.35	
Purchase discount			508.10	
Guest and employee meals			2,163.00	
Gifts—Other			70.00	
Medical records			75.30	
Miscellaneous			812.70	4,277.45
Net Income for the Period—				14,424.89
Exhibit A				

Exhibit D

THE BRISTOW MEMORIAL HOSPITAL
Bristow, OklahomaEMERGENCY RESERVE FUND BALANCE SHEET
As of June 30, 1967

Emergency Reserve Fund Assets			
Deposited with Baptist Foundation of Oklahoma			35,341.82
Deposited with Baptist General Convention of the State of Oklahoma			10,535.63
Total Emergency Reserve Fund Assets			45,877.45
Emergency Reserve Fund Liabilities			
Emergency Reserve Fund Net Worth			—0—
Balance as of June 30, 1966		—0—	
Funds on deposit by General Fund		42,769.15	
Balance as of July 1, 1966		42,769.15	
Interest income		1,908.30	
Funds currently from General Fund		1,200.00	45,877.45
Emergency Reserve Fund Liabilities and Net Worth			45,877.45

THE BRISTOW MEMORIAL HOSPITAL
Bristow, Oklahoma

NOTES TO FINANCIAL STATEMENTS

June 30, 1967

Note 1:

The necessary statements of reimbursable cost have been prepared as of June 30, 1967 for filing with contractual third parties. These reports have been prepared based upon an interpretation of the current regulations issued and are subject to review by the organizations involved. These reports reflect reimbursements as follows:

Medicare	5,100.00
Department of Public Welfare	2,177.00
Blue Cross	10.00
	<u>7,287.00</u>

Note 2:

The hospital administration has adopted a policy of funding current depreciation. The funds are to be set aside in the Plant Fund and the use of such funds is to be restricted to replacement of the hospital's equipment and facilities. As of June 30, 1967, \$9,576.70 plus interest was set aside, and \$4,533.30 to be funded after completion of the audit determined the amount of the current depreciation.

Schedule 1

THE BRISTOW MEMORIAL HOSPITAL
Bristow, Oklahoma

SCHEDULE OF GENERAL FUND EARNINGS
FROM ROUTINE AND SPECIAL SERVICES
For the Year Ended June 30, 1967

Routine Services		
Room service—In patients	115,664.75	
Room service—Geriatric patients	16,918.33	
Nursery	2,064.00	
Out patients and emergency	10,846.11	
	<hr/>	
Total Income—Routine Services		145,493.19
Special Services		
Operating room	2,067.50	
Delivery room	2,080.00	
Anesthesiology	3,585.50	
Radiology	9,835.00	
Laboratory	22,798.00	
Electrocardiology	4,161.00	
Physical therapy	2,900.50	
Medical and surgical	9,662.72	
Pharmacy	24,290.67	
Inhalation therapy	3,674.00	
Blood bank	410.00	
I V Solutions	2,003.00	
	<hr/>	
Total Income—Special Services		87,467.89
		<hr/>
Total General Fund Earnings From		
Routine and Special Services		<u>232,961.08</u>

Schedule 2

THE BRISTOW MEMORIAL HOSPITAL
Bristow, Oklahoma

**SCHEDULE OF GENERAL FUND EXPENSES
FOR ROUTINE AND SPECIAL SERVICES**

For the Year Ended June 30, 1967

Classification of Expense	Salaries	Supplies & Non-Salary Expense	Total Expense
Administrative and General			
Administrator's salary	5,727.76		5,727.76
Housing allowance		2,600.00	2,600.00
Administrator's travel expense		1,719.29	1,719.29
Office and administrative expense	9,514.23	19,698.51	29,212.74
Social service (Chaplain)		1,663.75	1,663.75
Dietary	10,093.69	14,360.49	24,454.18
Household and Property			
Housekeeping	7,117.73	2,677.91	9,795.64
Laundry and linens		7,553.87	7,553.87
Operation of plant	4,277.35	12,681.29	16,958.64
Professional Care of Patients			
Nursing service	47,905.68	1,524.72	49,430.40
Nursery	1,207.55	415.28	1,622.83
Medical and surgical—Central Supply	1,041.07	3,478.64	4,519.71
Pharmacy	1,305.47	7,255.69	8,561.16
Medical records and library	2,472.95	441.45	2,914.40
Operating room	286.09	429.53	715.62
Delivery room	397.60	614.23	1,011.83
Anesthesiology		1,897.97	1,897.97
Radiology	2,992.36	6,433.35	9,425.71
Laboratory	7,094.78	7,876.30	14,971.08
Electrocardiology		1,181.92	1,181.92
Physical therapy	848.10	11.18	859.28
Blood bank	412.06	481.92	893.98
Emergency rooms	983.24	264.94	1,248.18
Inhalation therapy	372.86	1,354.84	1,727.70
I V Solutions		596.24	596.24
Total General Fund Expenses Not Including Depreciation	<u>104,050.57</u>	<u>97,213.31</u>	201,263.88
Provision for Depreciation			<u>11,416.98</u>
Total General Fund Expenses Including Depreciation			<u><u>212,680.86</u></u>

Cordell Memorial Hospital

Cordell, Oklahoma

AUDIT

For the Twelve Months Period Ending

June 30, 1967

By

Scott Quigley, C.P.A.

Altus, Oklahoma

July 13, 1967

Board of Directors
 Baptist General Convention
 of the State of Oklahoma
 Baptist Building
 1141 North Robinson
 Oklahoma City, Oklahoma

Gentlemen:

We have completed an audit of the books of the Cordell Memorial Hospital at Cordell, Oklahoma, for the twelve months period ending June 30, 1967. Attached, as part of our report thereon, please find exhibits and schedules as follows:

Exhibit A—General Fund Balance Sheet, as of June 30, 1967.

Exhibit B—Plant Fund Balance Sheet, as of June 30, 1967.

Exhibit C—Reconciliation of Fund Balances and Reserve Account, July 1, 1966 to June 30, 1967.

Exhibit D—Statement of General Fund Income and Expense, July 1, 1966 to June 30, 1967.

Schedule D-1—Earnings from Routine and Special Services, July 1, 1966 to June 30, 1967.

Schedule D-2—Expenses of Routine and Special Services, July 1, 1966 to June 30, 1967.

SCOPE OF AUDIT

A balance-sheet type of audit was made of the accounts as of June 30, 1967, with limited spot-check of detail transactions.

We confirmed the accounts receivable by outside correspondence, as of June 20, 1967. There were no significant, unexplained, changes in the receivables from then to closing date. We aged the accounts, as of June 20, with the following results:

Current	\$14,237.83
30 Days Past Due	7,073.21
60 Days Past Due	5,747.01
90 Days and over Past Due	5,452.71
Total	\$32,510.76

The hospital does not have a separate reserve account for Medicare rate loss; and whether the single reserve of \$2,806.19 is sufficient remains to be seen. Ordinary bad debt losses have always in the past, however, been very low at this hospital. This may be the time to suggest the establishment of separate reserve accounts for Medicare rate losses, and perhaps even Blue Cross. After another year under Medicare we will have a better basis upon which to judge potential Medicare losses.

We did not witness the actual physical inventory count, but our spot-check definitely indicated that the hospital is carrying the approximate quantities shown on the physical inventory. It also indicated a high degree of reliability upon the perpetual inventory records.

The principal accounts payable were confirmed by outside correspondence. The retroactive payment due Medicare is as computed

by my colleague, and fellow C.P.A., Mr. Cecil Conner. This does not include retroactive adjustment for Medicare out-patients, which information is not yet available.

COMMENTS

We computed the retroactive payment due from Blue Cross to be \$618.82.

The books were found to be in excellent condition. No recommendations for change are made, other than as mentioned above.

AUDITORS' OPINION

In our opinion, the attached statements present fairly the financial condition of Cordell Memorial Hospital, as of June 30, 1967, and the results of operation for the 12 months period then ended, in accordance with generally accepted accounting principles applied on a basis consistent with that of the preceding year.

Respectfully submitted,

Scott Quigley

Certified Public Accountant

Exhibit A

CORDELL MEMORIAL HOSPITAL
Cordell, Oklahoma

GENERAL FUND BALANCE SHEET

As of June 30, 1967

General Fund Assets:

Cash in Bank—Operating Fund		9,199.65	
Cash on hand		50.00	
Total Cash			9,249.65
Accounts Receivable		39,543.39	
Less: Reserve for Uncollectible Receivable	2,806.19		
Interim Financing	11,000.00	13,806.19	
Estimated Value of Receivables			25,737.20
Due from Blue Cross			618.82
Inventory of Supplies—at cost			20,106.77
Prepaid Expenses			1,720.07
Total General Fund Assets			57,432.51
General Fund Liabilities:			
Accounts Payable		5,057.08	
Payroll Taxes Payable		2,201.16	
Use Taxes Payable		5.45	
Accrued Expenses Payable		1,138.40	
(1) Due Medicare		9,051.00	
Total General Fund Liabilities			17,453.09
General Fund Balance (See Exhibit C)			39,979.42
Total General Fund Liabilities and Net Worth			57,432.51

(1) Does not include retroactive adjustment for Medicare out-patients.

Exhibit B

CORDELL MEMORIAL HOSPITAL

Cordell, Oklahoma

PLANT FUND BALANCE SHEET

As of June 30, 1967

Plant Fund Assets:**Investments:**

Certificates of Deposit and Time Savings
Baptist Foundation

54,831.92
38,764.24

Total

93,596.16

Accrued Interest Receivable

147.00

Total Liquid Assets (See Below)

93,743.16

Land

7,500.00

Building

220,706.58

Less: Reserve for Depreciation

31,480.02

189,226.56

Building Improvements

13,267.70

Less: Reserve for Depreciation

858.41

12,409.29

Fixed Building Equipment

59,756.54

Less: Reserve for Depreciation

14,274.30

45,482.24

Major Movable Equipment

99,184.30

Less: Reserve for Depreciation

61,117.05

38,067.25

Total Plant Fund Assets

386,428.50

Plant Fund Liabilities

Reserve for Improvement, Replacement and
Expansion of Plant (See above, and Exhibit C)

93,743.16

Plant Fund Net Worth:

Original Cost of Leased Property

344,824.45

Original Cost Convention-purchased Property

55,590.67

Total Original Cost of Plant

400,415.12

Less: Total Reserves for Depreciation

107,729.78

Plant Fund Net Worth (See Exhibit C)

292,685.34

Total Plant Fund Liabilities, Reserve and Net Worth

386,428.50

Exhibit C

CORDELL MEMORIAL HOSPITAL
Cordell, Oklahoma

RECONCILIATION OF FUND BALANCES AND RESERVE ACCOUNT

For the Twelve Months Ended June 30, 1967

	General Fund		Plant Fund		Plant Fund Reserve Account	
Balances, 7/1/66		50,855.38		304,803.58		55,474.06
Total Revenue	244,641.39				2,977.59	
Net Expenses	<u>232,574.85</u>				<u>—0—</u>	
Net Income		<u>12,066.54</u>				<u>2,977.59</u>
Total		62,921.92		304,803.58		58,451.65
Additions (Credit Adjustments):						
Contributions for Incubator					230.77	
Transfers from General Fund					39,600.00	
Equipment Purchased			5,848.96			
Additions to Reserve for Depreciation	17,546.15					
Equipment Disposals	2,103.18					
Reserve on Equipment Disposals			<u>1,682.13</u>			
Total Additions		<u>19,649.33</u>		<u>7,531.09</u>		<u>39,830.77</u>
Sub-total		82,571.25		312,334.67		98,282.42
Deductions (Debit Adjustments):						
Transfers to Plant Fund Reserve	39,600.00					
Equipment Purchased	1,309.70				4,539.26	
Additions to Reserve for Depreciation			17,546.15			
Equipment Disposals			<u>2,103.18</u>			
Reserve on Equipment Disposals	<u>1,682.13</u>					
Total Deductions		<u>42,591.83</u>		<u>19,649.33</u>		<u>4,539.26</u>
Balances, 6/30/67		<u><u>39,979.42</u></u>		<u><u>292,685.34</u></u>		<u><u>93,743.16</u></u>

Exhibit D

CORDELL MEMORIAL HOSPITAL
Cordell, OklahomaSTATEMENT OF GENERAL FUND INCOME
AND GENERAL FUND EXPENSE

For the Twelve Months Ended June 30, 1967

Gross Earnings from Routine and Special Services (See Schedule D-1 for Details)		258,284.47
Less: Free Services, Discounts and Allowances:		
Blue Cross Discount, this year	1,128.98	
(1) Medicare Discount	16,209.59	
Welfare Discount	2,392.55	
Courtesy Allowance	83.36	
Employee Discounts	532.28	
	<hr/>	
Total	20,346.76	
Provision for Uncollectible Receivables	2,602.64	22,949.40
	<hr/>	
Net Earnings from Routine and Special Services		235,335.07
Less: Expenses of Routine and Special Services, not including Depreciation (See Schedule D-2 for Details)		214,784.15
		<hr/>
Operating Gain before provision for Depreciation		20,550.92
Less: Provision for Depreciation		17,546.15
		<hr/>
Operating Gain after provision for Depreciation		3,004.77
Add: Other Income and Receipts:		
General Contributions	21.95	
Grants, Baptist General Convention	330.00	
Donated Commodities	51.25	
Supplies sold to Employees	2,844.89	
Revenue—Telephone and Television	263.78	
Revenue—Special Meals	2,085.39	
Revenue—Cot Rentals	651.00	
Purchase Discounts	494.74	
Concessions (Net)	154.34	
Collection Fees	152.00	
Meals Sold Employees	2,256.98	
	<hr/>	
Total		9,306.32
		<hr/>
Net Gain before other Expenses and Disbursements		12,311.09
Less: Other Expenses and Disbursements:		
Loss on Equipment junked		244.55
		<hr/>
Net Gain for the Period		12,066.54
		<hr/>

(1) Does not include retroactive adjustment for Medicare out-patients.

Schedule D-1

CORDELL MEMORIAL HOSPITAL
Cordell, OklahomaSCHEDULE OF GENERAL FUND EARNINGS
FROM ROUTINE AND SPECIAL SERVICES
For the Twelve Months Ended June 30, 1967

Source of Earnings	Detail	Total
Routine Services:		
Room Service—In-patients	152,158.00	
Nursery	1,569.00	
Out-patient and Emergency	462.30	
Total Income—Routine Services		154,189.30
Special Services:		
Operating Room	6,721.64	
Delivery Room	1,612.20	
Anesthesiology	1,785.65	
Radiology	11,117.50	
Laboratory	30,630.45	
Electrocardiology	3,778.00	
Medical and Surgical Supplies	11,058.04	
Pharmacy	32,401.04	
Oxygen	4,990.65	
Total Income—Special Services		104,095.17
Total General Fund Earnings from Routine and Special Services		258,284.47

Schedule D-2

CORDELL MEMORIAL HOSPITAL
Cordell, OklahomaSCHEDULE OF GENERAL FUND EXPENSE
FOR ROUTINE AND SPECIAL SERVICES
For the Twelve Months Ended June 30, 1967

Classification of Expense	Salaries	Supplies & Non-Salary Expense	Total Expense
Administration and General:			
Administrator's Salary	5,768.88		5,768.88
Administrator's Utilities and Rent Allowances		2,220.00	2,220.00
Administrative	12,395.09	17,376.47	29,771.56
Dietary	12,175.86	14,204.00	26,379.86
Housekeeping and Property:			
Housekeeping	5,595.85	2,648.30	8,244.15
Laundry and Linens	1,178.22	5,834.41	7,012.63
Operation of Plant	2,818.10	6,414.40	9,232.50
Professional Care of Patients:			
Nursing Service	55,485.21	2,557.08	58,042.29
Medical and Surgical	3,865.67	5,543.55	9,409.22
Pharmacy	10,523.89	11,247.35	21,771.24
Medical Records and Library	1,914.78	1,110.50	3,025.28
Social Services (Chaplain)		1,354.60	1,354.60
Operating Room	2,269.74	832.08	3,101.82
Delivery Room	449.89	162.87	612.76
Anesthesiology	130.00	284.99	414.99
Radiology	2,425.09	5,486.52	7,911.61
Laboratory	5,729.17	8,953.99	14,683.16
Electrocardiology	511.01	1,181.12	1,692.13
Oxygen	505.00	2,173.89	2,678.89
Nursery	994.13	91.54	1,085.67
Out-patient and Emergency	298.41	72.50	370.91
Total General Fund Expense, not including Depreciation	\$125,033.99	89,750.16	214,784.15
Provision for Depreciation		17,546.15	17,546.15
Total General Fund Expense, including Depreciation	125,033.99	107,296.31	232,330.30

Enid General Hospital

Enid, Oklahoma

AUDIT

For the Year Ended June 30, 1967

By

Bonicamp, Koelling, Smith and Farrow

Certified Public Accountants

INDEX

Accountants' Report
Exhibit A—Balance Sheet—General Fund
Exhibit B—Balance Sheet—Plant Fund
Exhibit C—General Fund Statement of Income
Schedule 1—General Fund Charges for Hospital Service
Schedule 2—General Fund Expenses of Providing Hospital Service
Notes to Financial Statements

ACCOUNTANTS' REPORT

To the Board of Directors
Baptist General Convention of Oklahoma

We have examined the accompanying balance sheets of the general fund and the plant fund of the Enid General Hospital (a hospital owned by the Baptist General Convention of Oklahoma, see Note 1 to the financial statements) as of June 30, 1967, and the related general fund statement of income for the year then ended. Our examination was made in accordance with generally accepted auditing standards and accordingly included such tests of the accounting records and such other auditing procedures as we considered necessary in the circumstances.

In our opinion, except for any adjustments required upon final determination of the Hospital's liability to the Medicare program (see Note 4(a) to the financial statements), the accompanying general and plant fund balance sheets and related general fund statement of income present fairly the financial position of the funds at June 30, 1967, and the results of operations for the year then ended, in conformity with generally accepted accounting principles applied on a basis consistent with that of the preceding period.

Bonicamp, Koelling, Smith and Farrow

Enid, Oklahoma
August 11, 1967

Exhibit A

THE ENID GENERAL HOSPITAL
Enid, OklahomaBALANCE SHEET—GENERAL FUND
June 30, 1967

Assets		
Current Assets		
Cash in bank and on hand		193,910
Accounts receivable—Note 2	286,612	
Less: Allowance for uncollectible accounts	<u>83,311</u>	<u>203,301</u>
Supplies inventory, at cost		82,205
Prepayments		8,725
Advances, receivable over more than one year		<u>1,844</u>
		<u><u>489,985</u></u>
Liabilities and Fund Balance		
Liabilities		
Demand notes payable to bank—Note 3		91,000
Estimated amount refundable to Medicare program—Note 4(a)		42,800
Accounts payable—trade		55,450
Accounts payable—Baptist General Convention—Note 5		58,372
Advances received from Medicare—Note 4(b)		44,000
Accrued payroll and payroll taxes		49,507
Accrued interest and other		3,974
Funds held for designated purposes		2,480
Due to plant fund—Note 6		<u>67,007</u>
Total liabilities		<u>414,590</u>
Fund Balance		
General fund deficit, June 30, 1966	(15,819)	
Less: Transfers to development fund—Note 8	<u>(5,000)</u>	
Add: Net income for the period (Exhibit C)	96,214	
General fund balance, June 30, 1967		<u><u>75,395</u></u>
		<u><u>489,985</u></u>

Exhibit B

THE ENID GENERAL HOSPITAL
Enid, OklahomaBALANCE SHEET—PLANT FUND
June 30, 1967

Assets		
Hospital Plant and Equipment—Note 7		
	Cost	Accumulated Depreciation
Land	70,794	
Buildings	632,916	279,056
Major movable equipment	579,160	414,283
Fixed equipment	74,771	36,511
Minor equipment	20,292	16,903
Planning costs—proposed remodeling	9,854	
	<u>1,387,787</u>	<u>746,753</u>
		641,034
Other Assets		
Land held for expansion, at cost		88,586
Reserve funds (deposited with the Baptist Foundation of Oklahoma)		17,127
Due from general fund		<u>67,007</u>
		172,720
		<u>813,754</u>
Liabilities and Fund Balance		
Current Liabilities		
Note payable to bank—Note 3		24,000
Current portion of long-term notes—Note 3		<u>7,285</u>
Total current liabilities		31,285
Long-Term Note Payable, Net of Current Portion Shown Above—Note 3		
		<u>67,015</u>
Total liabilities		98,300
Fund Balance		
Plant fund balance, June 30, 1966	683,567	
Add: Transfer of note to development fund—Note 8	40,000	
Capitalization of minor equipment—Note 7	10,146	
Interest on reserve funds	779	
Less: Assets transferred to development fund—Note 8	<u>(19,038)</u>	
Plant fund balance, June 30, 1967		<u>715,454</u>
		<u>813,754</u>

Exhibit C

THE ENID GENERAL HOSPITAL
Enid, Oklahoma

GENERAL FUND STATEMENT OF INCOME

Year Ended June 30, 1967

Revenue		
Gross charges for hospital services (Schedule 1)		1,576,761
Deduct: Free service, discounts and allowances:		
Department of Public Welfare	15,708	
Crippled children	4,588	
Medicare—Note 4(a)	47,578	
Courtesy and miscellaneous	1,385	
Employees and student nurses	986	
County welfare patients and other	8,734	
Total	78,979	
Provision for uncollectible accounts	51,901	130,880
Charges for hospital services, net of free service, discounts and allowances		1,445,881
Expense of Providing Hospital Service, Not Including Depreciation (Schedule 2)		1,316,059
Net income from operations, before depreciation		129,822
Provision for Depreciation		64,518
Net income from operations		65,304
Add: Other Miscellaneous Receipts		
Vending machines	1,194	
Medical staff dues	667	
Purchase discounts	2,188	
Gifts—Baptist General Convention	25,469	
Gifts—others	237	
Telephone	1,000	
Interest income	155	30,910
Net income		<u>96,214</u>

Schedule 1

THE ENID GENERAL HOSPITAL
Enid, Oklahoma

GENERAL FUND CHARGES FOR HOSPITAL SERVICE

Year Ended June 30, 1967

Routine Service		
Room service		840,172
Nursery		11,867
Total routine service		<u>852,039</u>
Special Service		
Operating room	70,484	
Delivery room	7,364	
Anesthesiology	51,886	
Radiology	75,326	
Laboratory	117,787	
Electrocardiology	11,645	
Physical therapy	69,206	
Medical and surgical	121,948	
Pharmacy	168,211	
Recovery room	9,242	
Other special service:		
Cots and transactions	2,289	
Dietary and cafeteria	2,614	
Other	795	
School of nursing	15,925	
Total special service		<u>724,722</u>
Total general fund charges for hospital service		<u>1,576,761</u>

Schedule 2

THE ENID GENERAL HOSPITAL
Enid, Oklahoma

GENERAL FUND EXPENSES OF PROVIDING HOSPITAL SERVICES

Year Ended June 30, 1967

	Salaries and Wages	Other Expenses and Fees	Total
Administrative and General			
Administrator's expenses:			
Salary and retirement	8,819	1,765	10,584
Housing allowance		3,900	3,900
Travel and entertainment expense		1,751	1,751
Office and other administrative expense	78,853	70,476	149,329
Total	87,672	77,892	165,564
Dietary	67,404	70,156	137,560
Household and Property			
Housekeeping	24,826	6,372	31,198
Laundry and linen	27,991	4,169	32,160
Maintenance of personnel	4,747	5,106	9,853
Operation of plant	10,655	28,818	39,473
Repairs and maintenance	23,526	8,906	32,432
Total	91,745	53,371	145,116
Professional Care of Patients			
Nursing services	353,753	5,637	359,390
Nursing education	43,252	7,237	50,489
Medical and surgical	17,478	50,578	68,056
Pharmacy	8,765	56,652	65,417
Medical records	21,665	1,332	22,997
Social services	1,500	1,412	2,912
Operating room	39,535	9,683	49,218
Delivery room	36,988		36,988
Anesthesiology	18,585	4,334	22,919
Radiology	15,417	33,880	49,297
Laboratory	44,639	39,553	84,212
Physical therapy	30,665	2,070	32,735
Electrocardiology	4,850		4,850
Emergency room	8,262		8,262
Total	645,374	212,368	857,742
Other			
Interest expense		10,077	10,077
Total expense of providing hospital service, not including depreciation	892,195	423,864	1,316,059

THE ENID GENERAL HOSPITAL
Enid, Oklahoma
NOTES TO FINANCIAL STATEMENTS

June 30, 1967

1. Organization of the Hospital

The Enid General Hospital is owned and operated by the Baptist General Convention of Oklahoma. Although accounted for separately, the Hospital is not a separate legal entity, but operates under the corporate charter of the Convention.

2. Accounts Receivable

An analysis of accounts receivable and the allowance for uncollectible accounts for the year ended June 30, 1967, is as follows:

	Accounts Receivable	Uncollectible Accounts
Balance, July 1, 1966	274,725	95,486
Charges to patients, net of discounts	1,557,427	
Provision for uncollectible accounts		51,901
Accounts charged to the allowance		(91,252)
Collections on account	(1,545,540)	
Collections on accounts previously charged off		27,176
Balance, June 30, 1967	<u>286,612</u>	<u>83,311</u>

The allowance for uncollectible accounts has been provided by charges to income at the rate of 3½% of patient charges. This rate was determined by a review of the Hospital's bad debt experience, and a review of the current trends in the accounts.

3. Notes Payable

The notes payable of the Hospital have been classified by fund in accordance with the uses to which the proceeds were applied. The details of these notes are as follows:

General Fund	Note Rated	Due Date	Interest Rate	Due Within One Year	Long- Term
First National Bank, Enid, Oklahoma	3- 9-67	Demand	6%	22,000	
First National Bank, Enid, Oklahoma	5- 7-67	Demand	6%	69,000	
Total general fund				<u>91,000</u>	
Community Bank and Trust, Enid, Oklahoma	2-27-67	8-27-67	6½%	24,000	
Baptist Foundation of Oklahoma	8-20-65	8-20-76	5¼%	2,984	31,147
Mr. Fred Herrian, Enid, Oklahoma	8- 1-65	*	6%	2,069	24,328
Mrs. Pauline Weibel, Enid, Oklahoma	8- 1-58	7-31-73		2,232	11,540
				<u>31,285</u>	<u>67,015</u>

*This note is payable at the rate of \$300 per month (which includes both principal and interest), until paid, and is secured by a mortgage on land held for expansion having a cost of \$50,000.

4. Estimated Amount Refundable to Medicare Program and Advances from Medicare

(a) Under terms of the Medicare program, hospitals are to be paid actual cost of care of Medicare patients. During the year the hospitals are paid on an estimated basis. At year end actual cost is computed by application of a formula prescribed in Medicare regulations. The report to the Medicare program has not as yet been completed. However, an estimate of Medicare's share of hospital cost has been made by applying the Medicare formula to the figures presented in the financial statements. It is estimated that the Hospital will have to refund \$42,800 to the Medicare program.

(b) The Medicare program, if requested by the hospital, advances funds to the hospital to cover amounts due the hospital, but not yet billed or are in process of being paid. At June 30, 1967, Enid General Hospital had received advances totaling \$44,000.

The amount which can be advanced to the hospital is limited by a formula and is computed quarterly by Medicare. The advances need not be repaid unless they exceed the maximum allowable for two consecutive quarters, and then only the excess is repaid.

5. Accounts Payable—Baptist General Convention

The account payable to the Baptist General Convention consists of amounts owed for purchase of hospital supplies, insurance premiums, and administrative expense. It is the policy of the Hospital to pay these amounts only when funds are not required for other operating purposes.

6. Due to Plant Fund

The interfund due to and due from accounts were established in 1965 to record interfund transactions. Prior to 1965 these transactions were recorded as increases or decreases in the applicable fund's fund balance. At the time of establishment of the due to and due from accounts, no retroactive adjustment to reflect prior year transactions was made.

7. Hospital Plant and Equipment

The Hospital is currently making a physical inventory of all hospital equipment and will identify it with its original cost in compliance with requirements of the Medicare program. Management contemplates no material adjustment to the property accounts upon completion of the inventory.

Depreciation is computed on a composite straight-line basis, using the following rates:

Asset	Rate
Building	2%
Fixed equipment	5%
Major movable equipment	10%
Minor equipment	33 1/3%

During the year ended June 30, 1967, items totaling \$74,711 were reclassified in the accounts from "major movable" equipment to "fixed" equipment. The transfer was made to conform to the equipment classifications designated in current hospital accounting literature.

Also, an inventory was made during the year of items of "minor" equipment in use in the Hospital. These items and estimated prior years depreciation were recorded in the equipment accounts. Cost less prior year depreciation was recorded as an increase in the plant fund balance.

8. Development Fund

The Hospital is currently engaged in a campaign to raise funds for a planned building program. These funds are being accumulated in a development fund pending completion of the project. Financial statements of this fund will not be prepared nor audited until the campaign is complete. Cash and prepaid building fund campaign expenses were transferred to the development fund during the year from the general and plant funds. These transfers have been recorded as reductions of the fund balances in the accompanying financial statements.

Grove General Hospital

Grove, Oklahoma

AUDIT

For the Year Ending June 30, 1967

By

Carl A. Finke

Certified Public Accountant

Miami, Oklahoma

September 21 1967

Board of Directors
Baptist General Convention
Oklahoma City, Oklahoma

Gentlemen:

I have examined the books and related records of the Grove General Hospital for the year ending June 30, 1967. My examination was made in accordance with generally accepted auditing standards, and accordingly included such tests of the account records and such other auditing procedure as I considered necessary in the circumstances.

In my opinion the accompanying statements of income and expenses present fairly the financial position of the Grove General Hospital at June 30, 1967, and the results of their operations for the year then ended, in conformity with generally accepted accounting principles applied on a basis consistent with that of the preceding year.

Yours sincerely,
Carl A. Finke
Certified Public Accountant

Exhibit A

THE GROVE GENERAL HOSPITAL
Grove, OklahomaGENERAL FUND BALANCE SHEET
As of June 30, 1967

General Fund Assets:		
Cash on Deposit	29,068.46	
Cash on Hand	50.00	
Total Cash		29,118.46
Accounts Receivable	65,297.36	
Notes Receivable	715.00	
Total Receivables	66,012.36	
Less: Reserve for Uncollectible Receivables	13,070.23	
Estimated Value of Receivables		52,942.13
Inventory of Supplies—at Cost		14,770.63
Prepaid Expenses		1,527.65
Emergency Fund (Deposited with Baptist Foundation)		4,007.18
Total General Fund Assets		102,366.05
General Fund Liabilities:		
Accounts Payable	6,530.43	
Salaries and Wages Payable	4,362.68	
Payroll Taxes Payable	1,539.63	
Notes Payable	25,483.38	
Other General Fund Liabilities:		
Medicare Payable	5,900.00	
Total General Fund Liabilities		43,816.12
General Fund Net Worth:		
Balance of General Fund as of July 1, 1966	73,044.51	
Add: Net Income for the Period	2,941.77	
Additions to Plant Fund		
Reserves for Depreciation	10,018.15	
Sale of Plant Assets	72.52	
Prior Periods (Retroactive & Interest)	834.88	
Total	86,911.83	
Less: Equipment purchased by the		
General Fund for Plant Fund and Other	(15,351.90)	
Other Decreases in the General Fund	(13,010.00)	
Balance of General Fund as of June 30, 1967		58,549.93
Total General Fund Liabilities and Net Worth		102,366.05

ANNUAL OF THE BAPTIST

Exhibit B

THE GROVE GENERAL HOSPITAL
Grove, OklahomaPLANT FUND BALANCE SHEET
As of June 30, 1967

Plant Fund Assets:		
Land		8,000.00
Buildings—at cost	151,169.56	
Less: Reserve for Depreciation	<u>10,769.95</u>	
Cost of Buildings less Depreciation		140,399.61
Equipment—at cost	80,305.22	
Less: Reserve for Depreciation	<u>20,184.65</u>	
Cost of Equipment less Depreciation		60,120.57
Other Plant Fund Assets (Plant under Constr.)		<u>52,937.59</u>
Total Plant Fund Assets		<u><u>261,457.77</u></u>
Plant Fund Liabilities:		
Mortgage Notes Payable	106,155.52	
Other Plant Fund Liabilities	<u>26,412.46</u>	
Total Plant Fund Liabilities		132,567.98
Plant Fund Net Worth:		
Capital Invested in Plant as of July 1, 1966	69,874.38	
Add: Gain on Sale of Plant Asset	7.25	
Equipment purchased by the General Fund and Note Payments	15,351.90	
Other increases in Plant Fund:		
Contributed Assets	15,404.14	
From Building Fund, Net	<u>38,342.79</u>	
Total	138,980.46	
Less: Additions to the Reserves for Depreciation	(10,018.15)	
Reductions in Plant Fund Assets	<u>(72.52)</u>	
Plant Fund Balance as of June 30, 1967		<u><u>128,889.79</u></u>
Total Plant Fund Liabilities and Net Worth		<u><u>261,457.77</u></u>

Exhibit C

THE GROVE GENERAL HOSPITAL
Grove, OklahomaSTATEMENT OF GENERAL FUND INCOME
AND GENERAL FUND EXPENSE
For the 12 Months Ending June 30, 1967

Gross Earnings from Routine and Special Services: (See Schedule 1 for details)		286,141.76
Less: Free Services, Discounts and Allowances:		
Blue Cross rate loss (Less Retroactive Payment)	3,091.87	
Crippled Children's rate loss	1,544.14	
Public Welfare rate loss	15,922.09	
Free Service—Charity	554.76	
Employees Discount	849.89	
Courtesy and Miscellaneous	106.70	
Other Allowances (Medicare)	20,468.78	
Total	42,538.23	
Provision for Uncollectible Receivables	18,779.02	61,317.25
Net Earnings from Routine & Special Services		224,824.51
Less: Expense of Routine and Special Services not including Depreciation: (See Schedule 2)		204,411.00
Operating Gain before Provision for Depreciation		20,413.51
Less: Provision for Depreciation		10,018.15
Operating Gain after Provision for Depreciation		10,395.36
Add: Other income and receipts:		
Purchase Discounts	372.20	
Interest	503.35	
Gifts—Baptist General Convention	600.00	
Gifts—Churches and Organizations	34.00	
Total Other Income and Receipts		1,509.55
Total		11,904.91
Less: Other Disbursements of General Fund:		
Interest and Loan Expense		8,963.14
Net Income for the Period		2,941.77

Schedule 1-

GROVE GENERAL HOSPITAL
Grove, OklahomaSCHEDULE OF GENERAL FUND EARNINGS
FROM ROUTINE AND SPECIAL SERVICES
For the 12 months ending June 30, 1967

Source of Earnings	Detail	Total
Routine Services:		
Room Services: In-Patients	138,187.50	
Nursery	643.50	
Out-Patient and Emergency	19,673.91	
Total Income: Routine Services		158,504.91
Special Services:		
Operating Rooms	8,035.95	
Delivery Rooms	520.00	
Aesthesiology	3,181.40	
Radiology	15,703.00	
Laboratory	28,365.50	
Oxygen and I.P.P.B.	5,541.92	
Electrocardiology	6,121.00	
Physical Therapy	413.00	
Medical & Surgical—Central Supplies	11,692.34	
Pharmacy	42,076.95	
Other Special Services:		
Rentals, Office	1,800.00	
Dietary and Cafeteria	2,528.59	
Other	1,657.20	
Total Income: Special Services		127,636.85
Total General Fund Earnings from Routine and Special Services		286,141.76

Schedule 2

THE GROVE GENERAL HOSPITAL
 Grove, Oklahoma

SCHEDULE OF GENERAL FUND EXPENSE
FOR ROUTINE AND SPECIAL SERVICES
 For the 12 Months Ending June 30, 1967

Classification of Expense	Total Expense	Salaries	Non-Salary and Supplies
Administration & General:			
Administrator's Salary	700.00	700.00	
House Allow. or Expenditures	1,000.00		1,000.00
Administrator's Travel	291.25		291.25
Office and Administration	30,768.59	15,702.53	15,066.06
Dietary	18,935.58	8,141.36	10,794.22
Household and Property:			
Housekeeping	6,987.56	4,274.05	2,713.51
Laundry and Linens	7,401.93		7,401.93
Maintenance of Personnel	11.01		11.01
Operation of Plant	4,950.14	211.20	4,738.94
Motor Service	76.73		76.73
Repairs and Maintenance	2,420.94		2,420.94
Professional Care of Patients:			
Nursing Service	66,097.55	62,812.24	3,285.31
Medical & Surgical Service	12,097.56		12,097.56
Pharmacy	18,680.13	2,133.06	16,547.07
Medical Records	5,710.73	3,991.48	1,719.25
Social Service	2,227.82		2,227.82
Operating Room	1,186.26		1,186.26
Delivery Room	109.80		109.80
Anesthesiology	1,158.06		1,158.06
Radiology	10,753.09	4,802.43	5,950.66
Laboratory	10,426.79	4,802.73	5,624.06
Physical Therapy	215.00		215.00
Inhalation Therapy	1,726.43		1,726.43
Blood Bank	439.75		439.75
Newborn Nursery	38.30		38.30
Total General Fund	204,411.00	107,571.08	96,839.92
Provision for Depreciation	10,018.15		10,018.15
Total General Fund Expense Including Depreciation	214,429.15	107,571.08	106,858.07

Exhibit D

THE GROVE GENERAL HOSPITAL
 Grove, Oklahoma

BUILDING FUND
 June 30, 1967

Balance 7-1-66			—0—
Contributions: First Six Months		22,480.34	
Second Six Months		4,008.00	
		26,488.34	
Transfers from General Fund		13,000.00	
Loan from Miami Baptist		13,594.80	
Total Receipts			53,083.14
Disbursements:			
Contractor	51,557.59		
Architect	380.00		
			51,937.59
Balance June 30, 1967			1,145.55
BANK RECONCILIATION			
Cash per Bank Statement 6-30-67			14,740.35
Amount Due General Fund*			13,594.80
			1,145.55

*2 checks totalling \$13,594.80 written on General Fund in payment of Building Fund indebtedness—Bank Transfer 7-8-67

Miami Baptist Hospital

Miami, Oklahoma

AUDIT

For Twelve Month Period Ending

June 30, 1967

By

Carl A. Finke

Certified Public Accountant

Miami, Oklahoma

September 27, 1967

Board of Directors
Baptist General Convention
Oklahoma City, Oklahoma

Gentlemen:

I have examined the books and related records of the Miami Baptist Hospital for the year ending June 30, 1967. My examination was made in accordance with generally accepted auditing standards, and accordingly included such tests of the account records and such other auditing procedure as I considered necessary in the circumstances.

In my opinion the accompanying statements of income and expenses present fairly the financial position of the Miami Baptist Hospital at June 30, 1967, and the results of their operations for the year then ended, in conformity with generally accepted accounting principles applied on a basis consistent with that of the preceding year.

Sincerely yours,
Carl A. Finke
Certified Public Accountant

Exhibit A

THE MIAMI BAPTIST HOSPITAL
Miami, Oklahoma
GENERAL FUND BALANCE SHEET
As of June 30, 1967

General Fund Assets:		
Cash on Deposit	96,515.91	
Cash on Hand	200.00	
Total Cash		96,715.91
Accounts Receivable	279,764.20	
Notes Receivable	62,809.01	
Other Receivables	1,430.15	
Total Receivables	344,003.36	
Less: Reserve for Uncollectible Receivables	27,990.17	
Estimated Value of Receivables		316,013.19
Inventory of Supplies—at Cost		47,359.35
Prepaid Expenses		7,664.87
Emergency Fund (Deposited with Baptist Foundation)		20,375.17
Total General Fund Assets		<u>488,128.49</u>
General Fund Liabilities:		
Accounts Payable	25,921.56	
Salaries and Wages Payable	15,478.59	
Payroll Taxes Payable	3,874.45	
Notes Payable	18,240.46	
Accrued Expenses Payable	44.99	
Other General Fund Liabilities:		
Health Insurance Payable	24,000.00	
Total General Fund Liabilities		87,560.05
General Fund Net Worth:		
Balance of General Fund as of June 30, 1966	304,587.11	
Add: Net Income for the period	141,612.60	
Provision for Depreciation	43,060.77	
Blue Cross Reimbursement	461.66	
Gain on Sale of Equipment	98.06	
Reimbursement from Building Fund	3,499.30	
Other Increases	435.93	
Total	493,755.43	
Less: Equipment purchased by the		
General Fund for the Plant Fund	(87,230.49)	
Transfers to Building Fund	(5,956.50)	
Balance of General Fund as of June 30, 1967		<u>400,568.44</u>
Total General Fund Liabilities & Net Worth		<u><u>488,128.49</u></u>

ANNUAL OF THE BAPTIST

Exhibit B

THE MIAMI BAPTIST HOSPITAL
Miami, OklahomaPLANT FUND BALANCE SHEET
As of June 30, 1967

Plant Fund Assets:		
Land		60,225.06
Buildings—at cost	806,264.49	
Less: Reserve for Depreciation	105,771.49	
Cost of Buildings less Depreciation		700,493.00
Equipment—at cost	343,978.31	
Less: Reserve for Depreciation	206,464.37	
Cost of Equipment less Depreciation		137,513.94
Total Plant Fund Assets		898,232.00
Plant Fund Net Worth:		
Capital invested in Plant as of June 30, 1966	853,067.13	
Add: Equipment Purchased by the General Fund	87,230.49	
Other increases in Plant Fund	1,414.49	
Total	941,712.11	
Less: Additions to the Reserves for Depreciation	(43,060.77)	
Reductions in Plant Fund Assets	(419.34)	
Plant Fund Balance as of June 30, 1967		898,232.00
Total Plant Fund Liabilities & Net Worth		898,232.00

Exhibit C

THE MIAMI BAPTIST HOSPITAL
Miami, OklahomaSTATEMENT OF GENERAL FUND INCOME
AND GENERAL FUND EXPENSE
For the 12 Months Ended June 30, 1967

Gross Earnings from Routine and Special Services: (See Schedule 1 for details)		\$1,015,351.69
Less: Free Services, Discounts and Allowances:		
Blue Cross rate loss (Less Retroactive payment)	5,190.38	
Crippled Children's rate loss	3,347.13	
Public Welfare rate loss	25,221.18	
Free Service—Charity	6,509.54	
Employees Discount	1,705.57	
Courtesy and Miscellaneous	742.27	
Medicare	29,433.85	
Total	72,149.92	
Provision for Uncollectible Receivables	39,986.99	112,136.91
Net Earnings from Routine & Special Services		903,214.78
Less: Expense of Routine and Special Services not including Depreciation: (See Schedule 2)		727,458.88
Operating Gain before Provision for Depreciation		175,755.90
Less: Provision for Depreciation		43,060.77
Operating Gain after Provision for Depreciation		132,695.13
Add: Other income and receipts:		
Vending Machines (Net)	392.91	
Purchase Discounts	2,787.97	
Interest	2,467.98	
Rent Income	1,140.00	
Gifts—Baptist General Convention	450.00	
Gifts—Churches & Organizations	1,356.00	
Income from Investments	946.36	
Total		9,541.22
Less: Interest and Loan Expense	598.67	142,236.35
Other	25.08	623.75
Net Income for the Period		141,612.60

Schedule 1
THE MIAMI BAPTIST HOSPITAL
 Miami, Oklahoma
SCHEDULE OF GENERAL FUND EARNINGS
FROM ROUTINE AND SPECIAL SERVICES
 For the 12 Months Ending June 30, 1967

Source of Earnings	Detail	Total
Routine Services:		
Room Services: In-Patients	551,796.23	
Nursery	7,090.00	
Out-Patient and Emergency	22,298.66	
Total Income: Routine Services		581,184.89
Special Services:		
Operating Rooms	36,993.30	
Recovery Room	4,601.00	
Delivery Rooms	10,157.50	
Labor Room	1,370.00	
Anesthesiology	16,553.30	
Radiology	53,122.50	
Laboratory	91,659.60	
Blood Bank	2,881.65	
Electrocardiology	11,671.00	
Physical Therapy	10,202.90	
Inhalation Therapy	18,435.83	
Medical & Surgical—Central Supplies	35,042.15	
Intravenous Solutions	10,995.48	
Pharmacy	103,915.55	
Other Special Services:		
Cot Rentals	472.50	
Dietary and Cafeteria	25,649.78	
Medical Records	442.76	
Total income: Special Services		434,166.80
Total General Fund Earnings from Routine and Special Services:		1,015,351.69

Schedule 2

THE MIAMI BAPTIST HOSPITAL
Miami, Oklahoma

SCHEDULE OF GENERAL FUND EXPENSE
FOR ROUTINE AND SPECIAL SERVICES
For the 12 Months Ending June 30, 1967

Classification of Expense	Total Expense	Salaries	Non-Salary and Supplies
Administration & General:			
Administrator's Salary	8,167.60	6,836.83	1,330.77
House Allowance or Expenditures	3,250.00		3,250.00
Administrators Travel	1,320.38		1,320.38
Office and Administration	56,690.10	27,193.73	29,496.37
Dietary	69,319.93	30,359.45	38,960.48
Household and Property:			
Housekeeping	21,432.43	15,441.42	5,991.01
Laundry and Linens	25,960.03		25,960.03
Operation of Plant	25,407.10	7,198.82	18,208.28
Motor Service	3,504.21		3,504.21
Repairs and Maintenance	23,789.39	7,198.89	16,590.50
Professional Care of Patients			
Nursing Service	202,033.68	187,586.70	14,446.98
Medical & Surgical Service	42,327.61	15,698.94	26,628.67
Pharmacy	52,337.93	9,292.31	43,045.62
Obstetrics	27,662.33	25,959.43	1,702.90
Medical Records	14,944.56	10,515.53	4,429.03
Social Service	3,472.50		3,472.50
Operating Room	23,457.87	16,771.04	6,686.83
Delivery Room	2,451.33	2,090.32	361.01
Anesthesiology	4,307.95		4,307.95
Radiology	33,484.96	13,181.07	20,303.89
Laboratory	28,018.83	13,181.15	14,837.68
Electrocardiology	2,411.91		2,411.91
Physical Therapy	10,359.48	7,682.73	2,676.75
Inhalation Therapy	8,305.17		8,305.17
Blood Bank	1,519.37		1,519.37
Recovery Room	2,607.96	2,505.77	102.19
Intravenous Solutions	3,785.01		3,785.01
Newborn Nursery	7,788.15	6,959.05	829.10
Snack Bar	17,341.11	8,629.63	8,711.48
Total General Fund	727,458.88	414,282.81	313,176.07
Provision for Depreciation	43,060.77		43,060.77
Total General Fund Expense Including Depreciation	770,519.65	414,282.81	356,236.84

Exhibit D

THE MIAMI BAPTIST HOSPITAL
Miami, Oklahoma

BUILDING FUND BALANCE SHEET
As of June 30, 1967

Building Fund Assets:	
Cash on deposit	789.20
Due from General Fund	520.50
Total Building Fund Assets	\$1,309.70
Building Fund Net Worth:	
Balance of Building Fund at June 30, 1966	—0—
Add: Transfers from General Fund for	
Pre-marital Fees collected	5,956.50
Deduct:	
Transfer to Plant Fund	1,147.50
Reimbursement to General Fund for Equipment Purchased	3,499.30
Balance of Building Fund at June 30, 1967	1,309.70

Baptist Memorial Hospital

Oklahoma City, Oklahoma

AUDIT

June 30, 1967

Champlin, Moak, Hunsaker and Rouse

Certified Public Accountants

Oklahoma City, Oklahoma

The Board of Directors of
The Baptist General Convention
of the State of Oklahoma
The Baptist Memorial Hospital
Oklahoma City, Oklahoma

We have examined the balance sheets of the various funds of The Baptist Memorial Hospital as of June 30, 1967 and the statements of income and expense for the twelve months then ended, where applicable. Our examination was made in accordance with generally accepted auditing standards and accordingly included such tests of the accounting records and such other auditing procedures as we considered necessary in the circumstances.

The funds included in this report are as follows:

General Fund—

Balance Sheet—Exhibit A

Income and Expense—Exhibit C and Schedules 1 and 2

Plant Fund—Exhibit B

Expansion Fund—Exhibit D

Endowment Fund—Exhibit E

Education Fund—Exhibit F

Doctors Medical Building—Exhibit G

Womens Auxiliary Fund—Exhibit H

In our opinion, the accompanying balance sheets and statements of income and expense present fairly the financial position of these funds of The Baptist Memorial Hospital at June 30, 1967 and the results of their operations, where applicable, for the twelve months ended June 30, 1967 in conformity with generally accepted accounting principles applied on a basis consistent with that of the preceding year.

Champlin, Moak, Hunsaker and Rouse

Oklahoma City, Oklahoma

August 25, 1967

Exhibit A

THE BAPTIST MEMORIAL HOSPITAL
Oklahoma City, OklahomaGENERAL FUND BALANCE SHEET
As of June 30, 1967

General Fund Assets			
Cash on deposit	368,106.60		
Cash on hand	833.97		368,940.57
Accounts receivable	1,257,597.76		
Other receivables	32,892.72		
	1,290,490.48		
Less: Reserve for doubtful accounts	31,540.26		1,258,950.22
Inventories of supplies—At cost			99,254.35
Emergency reserve funds—Baptist Foundation			11,007.81
Prepaid expense			27,482.47
Deposits			425.00
Deferred administrative expense			15,990.23
Prepaid loan expense			19,814.45
Total General Fund Assets			1,801,865.10
General Fund Liabilities			
Accounts payable			237,437.11
Salaries payable			95,161.57
Payroll taxes payable			59,123.06
Due to Baptist Foundation			93,979.04
Accrued interest payable			77,334.44
Deposits			96,115.50
Total General Fund Liabilities			659,150.72
General Fund Net Worth			
Balance of General Fund as of July 1, 1966	609,559.08		
Add: Net income for period—Exhibit C	306,225.11		
Funds from Plant Fund—			
Depreciation	345,897.30		
Interest from Sinking Fund	7,612.50	353,509.80	
Net funds from Expansion Fund		32,314.09	
Funds received for Education Fund		132.48	
		1,301,740.56	
Less: Funds to Plant Fund—			
Sinking Fund deposits	13,365.00		
Buildings—Hospital	115.00		
Equipment—Hospital	56,250.62		
Equipment—School of Nursing	812.02		
Minor equipment—School of Nursing	139.05		
Mortgage principal	83,949.76		
	154,631.45		
Net Funds to Doctors Medical Building	4,394.73	159,026.18	1,142,714.38
Total General Fund Liabilities and Net Worth			1,801,865.10

Exhibit B

THE BAPTIST MEMORIAL HOSPITAL
Oklahoma City, OklahomaPLANT FUND BALANCE SHEET
As of June 30, 1967

Plant Fund Assets		
Cash on deposit—Sinking Fund		19,133.46
Land		320,601.12
Buildings—Hospital	4,400,357.15	
Buildings—School of Nursing	192,786.97	
Buildings—Golden Age Homes	54,493.13	
Parking lots	63,923.45	
	<u>4,711,562.70</u>	
Less: Reserve for depreciation	418,242.96	4,293,319.74
Equipment—Hospital	4,850,681.36	
Equipment—School of Nursing	160,874.97	
	<u>5,011,556.33</u>	
Less: Reserve for depreciation	1,202,207.75	3,809,348.58
Minor equipment—Hospital	177,278.44	
Minor equipment—School of Nursing	2,703.96	179,982.40
	<u>180,982.40</u>	
Total Plant Fund Assets		<u>8,622,385.30</u>
Plant Fund Liabilities		
Mortgages payable		4,292,947.61
Notes payable		775,000.00
		<u>5,067,947.61</u>
Total Plant Fund Liabilities		
Plant Fund Net Worth		
Capital invested in Plant as of July 1, 1966	3,587,443.87	
Add: Interest on Sinking Fund	296.46	
Net funds from Expansion Fund—		
Equipment—Hospital	186,575.71	
Less: Note payable increase	<u>21,000.00</u>	165,575.71
Funds from General Fund—		
Sinking Fund deposits	13,365.00	
Buildings—Hospital	115.00	
Equipment—Hospital	56,250.62	
Equipment—School of Nursing	812.02	
Minor equipment—School of Nursing	139.05	
Mortgage principal	<u>83,949.76</u>	154,631.45
	<u>3,907,947.49</u>	
Less: Funds to General Fund—		
Depreciation	345,897.30	
Interest from Sinking Fund	<u>7,612.50</u>	3,554,437.69
	<u>353,509.80</u>	
Total Plant Fund		<u>8,622,385.30</u>
Liabilities and Net Worth		<u>8,622,385.30</u>

Exhibit C

THE BAPTIST MEMORIAL HOSPITAL
Oklahoma City, OklahomaSTATEMENT OF GENERAL FUND INCOME
AND GENERAL FUND EXPENSE

For the Twelve Months Ended June 30, 1967

Gross earnings from routine and special services—Schedule 1			6,246,548.01
Less: Free service, discounts and allowances—			
Medicare rate loss		98,602.70	
Crippled children rate loss		5,358.01	
Vocational rehabilitation rate loss		1,230.37	
Public Welfare rate loss		22,719.64	
Employees discounts and benefits		6,625.84	
Courtesy and miscellaneous		4,383.83	
Free service—General patients		39,480.34	
		<u>178,400.73</u>	
Provision for uncollectible accounts	163,477.24		
Less: Recoveries	<u>7,921.60</u>	<u>155,555.64</u>	333,956.37
Net Earnings From Routine and Special Services			5,912,591.64
Less: Expenses of routine and special services—Not including depreciation—Schedule 2			<u>5,020,491.22</u>
Operating Gain Before Provision for Depreciation			892,100.42
Less: Provision for depreciation—Schedule 2			<u>345,897.30</u>
Operating Profit After Provision for Depreciation			546,203.12
Add: Other income and receipts—			
Vending machines		29,123.96	
Purchase discounts		21,636.01	
Donations from Baptist General Convention		5,600.02	
Other donations		1,381.27	
School of Nursing—Tuition		3,210.00	
School of Nursing—Room and Board		10,847.50	
Medical records revenue		1,398.38	
Interest earned		496.85	
Counseling service		5,870.00	
Income from restaurant		7,451.04	
Income from day nursery		6,728.10	
Administrative services		1,896.08	
Miscellaneous		<u>3,505.38</u>	99,144.59
			<u>645,347.71</u>
Less: Other expenses and disbursements—			
Interest and loan expense		308,901.07	
Amortization of organization expense		8,858.76	
Use tax on purchases		19,473.13	
Real estate taxes		1,109.00	
Miscellaneous		<u>780.64</u>	339,122.60
Net Profit for the Period—Exhibit A			<u><u>306,225.11</u></u>

ANNUAL OF THE BAPTIST

Exhibit D

THE BAPTIST MEMORIAL HOSPITAL
Oklahoma City, Oklahoma

EXPANSION FUND BALANCE SHEET

As of June 30, 1967

Expansion Fund Assets			
Cash in checking accounts			60,266.75
Deposit with Baptist Foundation			9,310.00
Pledges receivable			428,967.94
			<hr/>
Total Expansion Fund Assets			498,544.69
Expansion Fund Liabilities and Net Worth			
Liabilities			
Notes payable			460,000.00
			<hr/>
Total Expansion Fund Liabilities			460,000.00
Net Worth			
Fund balance—July 1, 1966		212,972.05	
Add: Interest earned	464.69		
Additional pledges—Net	22,997.75	23,462.44	
		<hr/>	
		236,434.49	
Less: Net funds to Plant Fund—			
Equipment—Hospital	186,575.71		
Less: Increase in notes payable			
transferred to Plant Fund	21,000.00		
	<hr/>		
	165,575.71		
	32,314.09	197,889.80	38,544.69
Net payments for General Fund			<hr/>
Total Expansion Fund Liabilities			498,544.69
and Net Worth			<hr/>

Exhibit E

THE BAPTIST MEMORIAL HOSPITAL
Oklahoma City, Oklahoma

ENDOWMENT FUND BALANCE SHEET

As of June 30, 1967

Endowment Fund Assets			
Deposits with Baptist Foundation			12,986.06
			<hr/>
Total Endowment Fund Assets			12,986.06
Endowment Fund Liabilities			
Endowment Fund Net Worth			
Capital invested in Endowment Fund as of July 1, 1966	12,300.47		
Add: Earnings	685.59		12,986.06
		<hr/>	
Total Endowment Fund Liabilities and Net Worth			12,986.06
			<hr/>

Exhibit F

THE BAPTIST MEMORIAL HOSPITAL
Oklahoma City, Oklahoma

EDUCATION FUND BALANCE SHEET

As of June 30, 1967

Education Fund Assets			
Cash in bank			5,936.74
Accounts receivable			132.48
			<hr/>
Total Education Fund Assets			6,069.22
Education Fund Liabilities			
Education Fund Net Worth			
Capital invested in Education Fund as of July 1, 1966	4,606.07		
Add: Earnings	187.03		
Payments on scholarships	1,143.64		
Funds collected by General Fund	132.48		6,069.22
		<hr/>	
Total Education Fund Liabilities and Net Worth			6,069.22
			<hr/>

Exhibit G-1

THE BAPTIST MEMORIAL HOSPITAL
Oklahoma City, Oklahoma

DOCTORS MEDICAL BUILDING BALANCE SHEET
As of June 30, 1967

Assets**General Assets**

Cash in bank—Rental	4,740.85
Accounts receivable—Tenants	3,077.00
Prepaid insurance	1,292.67
Organization expense	7,674.39

Total General Assets

16,784.91

Property and Equipment—Pledged in part to secure long-term obligations—Contra

	Cost	Reserve for Depreciation	Net
Land	17,959.30		17,959.30
Building	1,567,480.34	216,474.20	1,351,006.14
Equipment	2,336.09	988.58	1,347.51
	<u>1,587,775.73</u>	<u>217,462.78</u>	<u>1,370,312.95</u>

Total Assets1,387,097.86**Liabilities and Net Worth****General Liabilities**

Accounts payable	3,455.53
Accrued payroll taxes	420.59
Accrued ad valorem taxes	7,269.58
Accrued interest payable	17,727.50

Total General Liabilities

28,873.20

Long-Term Obligations

Mortgage payable—Secured by real estate mortgage on land and building—Contra	1,680,658.00
--	--------------

Net Worth

Fund balance—July 1, 1966	(312,097.79)
Add: Net rental earnings (Loss) Exhibit G-2	(14,730.28)
Net funds from General Fund	4,394.73
	<u>(322,433.34)</u>

Total Liabilities and Net Worth1,387,097.86

Exhibit G-2

THE BAPTIST MEMORIAL HOSPITAL
Oklahoma City, Oklahoma

DOCTORS MEDICAL BUILDING
STATEMENT OF NET RENTAL EARNINGS
For the Twelve Months Ended June 30, 1967

Rental Income

Office rental	200,942.23
Storage, parking, music and miscellaneous	2,625.00

Gross Income

203,567.23

Expenses**Operating expenses—**

Cleaning	17,652.00	
Lighting	5,085.97	
Heating and water	1,737.06	
Air conditioning and ventilating	7,689.67	
Water	767.50	
Elevator	4,366.21	
Administrative and office	10,518.40	
General building expense	2,811.49	
Parking lot	690.46	
Building repairs and maintenance	3,364.65	
Insurance	1,885.00	
Ad valorem taxes	13,323.06	69,892.01

Interest

95,424.96

Depreciation

49,336.54

Amortization of organization expense

3,444.00

218,297.51

Net Rental Earnings (Loss) Exhibit G-1(14,730.28)

ANNUAL OF THE BAPTIST

Exhibit H-1

THE BAPTIST MEMORIAL HOSPITAL
Oklahoma City, Oklahoma

WOMENS AUXILIARY FUND BALANCE SHEET

As of June 30, 1967

Womens Auxiliary Fund Assets			
Cash in banks			11,411.96
Accounts receivable			2,075.87
			<hr/>
Total Womens Auxiliary Fund Assets			13,487.83
			<hr/>
Womens Auxiliary Fund Liabilities			
Womens Auxiliary Fund Net Worth			
Fund balance July 1, 1966		18,331.28	
Add: Excess of earnings over expenses—			
Exhibit H-2	18,612.56		
Contributions	543.99	19,156.55	
		<hr/>	
		37,487.83	
Less: Pledge paid to Expansion Fund	8,000.00		
Donations	16,000.00	24,000.00	13,487.83
		<hr/>	
Total Womens Auxiliary Liabilities and Net Worth			13,487.83
			<hr/>

Exhibit H-2

THE BAPTIST MEMORIAL HOSPITAL
Oklahoma City, Oklahoma

STATEMENT OF EARNINGS AND DISBURSEMENTS
For the Twelve Months Ended June 30, 1967

Earnings			
Net revenue from gift shop			11,425.76
Revenue from Nursery Identifi-Foto			1,471.30
Interest earned			347.00
Revenue from guest beds			5,768.50
			<hr/>
			19,012.56
Less: Disbursements			
Expenses			400.00
			<hr/>
Excess of Earnings Over Expenses—Exhibit H-1			18,612.56
			<hr/>

Schedule 1

THE BAPTIST MEMORIAL HOSPITAL
Oklahoma City, Oklahoma

SCHEDULE OF GENERAL FUND EARNINGS
FROM ROUTINE AND SPECIAL SERVICES
For the Twelve Months Ended June 30, 1967

Source of Earnings

Routine Services

Room service—In-patients	2,671,265.50
OB	260,348.50
Nursery	136,365.00
Emergency room	119,665.60
Intensive care	69,360.00
Psychiatric	90,692.00
Self care	12,569.00

Total Earnings—Routine Services

3,360,465.60

Special Services

Operating rooms	606,208.33
Delivery rooms	133,579.30
Anesthesiology	47,588.11
Radiology	389,256.82
Laboratory	502,769.71
Electrocardiology	41,090.84
Physical therapy	88,452.25
Medical and surgical—Central supply	143,767.89
Pharmacy	641,680.86
Inhalation therapy	117,059.22
Radioisotope	30,550.01
Electroencephalography	11,076.00
Occupational therapy	2,864.41
Psychiatric	4,076.25
Employee cafeteria	126,062.41

2,886,082.41

Total General Fund Earnings from

Routine and Special Services—Exhibit C

6,246,548.01

Schedule 2

THE BAPTIST MEMORIAL HOSPITAL
Oklahoma City, Oklahoma

SCHEDULE OF GENERAL FUND EXPENSES
FOR ROUTINE AND SPECIAL SERVICES
For the Twelve Months Ended June 30, 1967

Classification of Expense	Salaries	Supplies & Non-Salary Expense	Total Expense
Administrative and General			
Administrator's salary	13,028.43		13,028.43
Housing allowance		2,472.00	2,472.00
Administrator's travel expense		2,357.93	2,357.93
Office and administrative expenses	202,987.48	370,854.39	573,841.87
Ladies auxiliary	8,357.70	7,586.80	15,944.50
Procurement and supply	27,583.66	(1,015.63)	26,568.03
Social services	15,173.67	10,325.20	25,498.87
Dietary	242,353.28	257,460.97	499,814.25
Household and Property			
Housekeeping	130,743.08	38,976.08	169,719.16
Laundry and linens	10,094.47	115,457.76	125,552.23
Operation of plant	90,189.74	146,018.77	236,208.51
Professional Care of Patients			
Nursing service—Administrative	43,899.80	7,320.67	51,220.47
Nursing service—General	987,206.23	143,196.07	1,130,402.30
Nursing service—Education	51,143.74	28,152.85	79,296.59
Medical and surgical—Central service	46,153.06	12,843.84	58,996.90
Pharmacy	43,703.35	250,687.58	294,390.93
Medical records and library	50,339.77	18,840.95	69,180.72
Operating rooms	176,678.91	199,881.16	376,560.07
Delivery rooms	65,762.37	34,934.38	100,696.75
Anesthesiology		6,371.06	6,371.06
Radiology	74,203.26	84,887.92	159,091.18
Pathology and Laboratory	176,618.08	126,028.13	302,646.21
Electrocardiology	9,366.07	17,960.66	27,326.73
Physical therapy	37,270.93	4,442.53	41,713.46
Hospital physicians, interns and externs	41,609.71	1,802.12	43,411.83
OB—Post-partum	76,298.75	11,150.64	87,449.39
Nursery	73,433.82	21,902.33	95,336.15
Emergency rooms	35,324.98	26,580.64	61,905.62
Radioisotope	15,302.02	11,780.53	27,082.55
Medical education	69,333.41	16,683.51	86,016.92
Inhalation therapy	32,216.20	23,192.68	55,408.88
Electroencephalography	5,078.80	5,041.67	10,120.47
Occupational therapy	1,683.60	2,645.50	4,329.10
Intensive care	69,570.20	19,135.24	88,705.44
Psychiatric	42,066.06	8,056.45	50,122.51
Outpatient clinic	12,151.65	8,723.27	20,874.92
Self care		828.29	828.29
Total General Fund Expenses	2,976,926.28	2,043,564.94	5,020,491.22
Not Including Depreciation			
Provision for Depreciation			345,897.30
Total General Fund Expenses			5,366,388.52
Including Depreciation			

Perry Memorial Hospital

Perry, Oklahoma

A U D I T

June 30, 1967

By

Jones and Hall

Certified Public Accountants

Stillwater, Oklahoma

August 21, 1967

Board of Directors
Baptist General Convention of the
State of Oklahoma
1141 North Robinson
Oklahoma City, Oklahoma

We have examined the General Fund balance sheet and the Plant Fund balance sheet of the Perry Memorial Hospital, Perry, Oklahoma, as of June 30, 1967, and the related income statement for the year then ended. Our examination was made in accordance with generally accepted auditing standards, and accordingly included such tests of the accounting records and such other auditing procedures as we considered necessary in the circumstances.

The inventory for the Fiscal Year June 30, 1966, was not taken until late July or August, 1966. This delay in taking inventory could effect the Statement of Operations for Fiscal Year Ended June 30, 1967.

In our opinion, subject to the exception of the preceding paragraph, the accompanying balance sheets and statement of income present fairly the financial position of the Perry Memorial Hospital at June 30, 1967, and the results of its operations for the fiscal year then ended, in conformity with generally accepted accounting principles applied on a basis consistent with that of the preceding year.

Bland and Call
Certified Public Accountants

Exhibit A

PERRY MEMORIAL HOSPITAL
 Perry, Oklahoma

COMPARATIVE GENERAL FUND BALANCE SHEET
 For the Fiscal Year Ended June 30,

General Fund Assets	June 30, 1967	June 30, 1966
Cash on Hand and in Bank	17,604.39	3,095.84
Emergency Cash Fund	32,391.44	29,176.48
Accounts Receivable	29,129.26	28,229.29
Less Reserve for Uncollectible Receivables	(5,126.77)	(6,344.05)
Inventory of Supplies	23,297.25	16,653.49
Prepaid Insurance	2,050.67	802.64
Prepaid Dues	265.40	—0—
Total General Fund Assets	99,611.64	71,613.69
General Fund Liabilities		
Accounts Payable—Medicare	143.37	—0—
Accounts Payable—Supplies	2,877.20	5,756.08
Payroll Taxes	1,530.60	1,258.38
Group Hospital Service—Medicare Advance	5,900.00	—0—
Note Payable Sayre Municipal Hospital	1,890.30	4,347.13
Total General Fund Liabilities	12,341.47	11,361.59
General Fund Net Worth		
Balance June 30,	60,252.10	
Add: Plant Fund Reserve for Depreciation	6,866.23	
Net Profit for Year	22,517.01	
Sub-Total	89,635.34	
Less: Equipment by General Fund	2,365.17	
Balance June 30,	87,270.17	60,252.10
Total General Fund Liabilities and Net Worth	99,611.64	71,613.69

Exhibit B

PERRY MEMORIAL HOSPITAL
Perry, OklahomaPLANT FUND BALANCE SHEET
June 30, 1967

Plant Fund Assets			
Building—Leased	295,748.39		
Addition to Original Cost—Schedule 4	27,475.22		
Total Cost	323,223.61		
Less: Allowance for Depreciation	103,434.72		
Net Book Value—Building		219,788.89	
Equipment—Leased	37,076.45		
Equipment—Owned	30,841.48		
Total	67,917.93		
Less: Allowance for Depreciation—Leased	37,076.45		
Allowance for Depreciation—Owned	24,525.90		
Total	61,602.35		
Net Book Value of Equipment		6,315.58	
Total Plant Fund Assets		226,104.47	
Plant Fund Liabilities			
Leased Assets—Building	323,223.61		
Leased Assets—Equipment	37,076.45		
Total	360,300.06		
Less: Allowance for Depreciation	140,511.17		
Total Liabilities		219,788.89	
Plant Fund Net Worth			
Capital June 30, 1966	6,214.50		
Add Equipment Furnished by General Fund	2,046.66		
Add Equipment Furnished by General Fund	318.51		
Total	8,579.67		
Less: Addition to Allowance for Depreciation—6 mos.	620.96		
Addition to Allowance for Depreciation—Prior	1,587.68		
Addition to Allowance for Depreciation	55.45		
Plant Fund Net Worth June 30, 1967		6,315.58	
Total Plant Fund Liabilities and Net Worth		226,104.47	

Exhibit C

PERRY MEMORIAL HOSPITAL
 Perry, Oklahoma

STATEMENT OF GENERAL FUND INCOME AND EXPENSES
 For the Year Ended June 30, 1967

Gross Earnings from Routine and Special Services (Sch. 1)	209,308.52
Discounts and Allowances	
Courtesy and Miscellaneous	115.52
Free Service—Charity	3,099.63
Employee Discounts	343.76
Bad Debts	10,466.81
Net Deduction	14,025.72
Net Earnings from Routine and Special Service	195,282.80
Expenses of Routine and Special Service (Sch. 2)	168,484.98
Operating Profit before Depreciation	26,797.82
Depreciation (Sch. 3)	6,866.23
Operating Profit	19,931.59
Other Income and Receipts	
Vending Machine (Net), Telephone	266.03
Interest Income	1,526.17
Gifts	620.66
Other	—0—
Purchase Discounts	172.56
Total Other Income and Receipts	2,585.42
Net Income for the Year	22,517.01

Schedule 1

PERRY MEMORIAL HOSPITAL
 Perry, Oklahoma

SCHEDULE OF GENERAL FUND EARNINGS
FROM ROUTINE AND SPECIAL SERVICES
 For the Year Ended June 30, 1967

Routine Services	
Room Service—In-Patient	98,834.50
Nursery	5,101.00
Out-Patient and Emergency	1,944.00
Total Routine Services	105,879.50
Special Services	
Operating Room	7,700.00
Delivery Room	2,720.00
Anesthesiology	6,763.75
X-Ray	15,299.50
Laboratory	18,730.15
IV Solutions	4,379.10
Electrocardiology	2,107.00
Medical and Surgical Supplies	14,842.73
Pharmacy	28,141.77
Other Special Services	
Guest Bed	413.55
Dietary	1,725.17
Medical Records	55.00
Merchandise to Employees	551.30
Total Special Services	103,429.02
Total General Fund Income from Routine and Special Services	209,308.52

Schedule 2

PERRY MEMORIAL HOSPITAL
 Perry, Oklahoma

SCHEDULE OF GENERAL FUND EXPENSE
FOR ROUTINE AND SPECIAL SERVICES
 For the Year Ended June 30, 1967

Classification of Expense	Salaries	Supplies & Non-Salary Expense	Total Expense
Administrative and General			
Salaries	16,057.42	1,075.00	17,132.42
Travel		1,035.29	1,035.29
Office and Other		8,137.71	8,137.71
Total	16,057.42	10,248.00	26,305.42
Dietary	11,125.46	8,578.08	19,703.54
Household and Property			
Housekeeping	4,923.03	655.70	5,578.73
Laundry and Linens		2,855.52	2,855.52
Operation of Plant	4,054.17	6,987.25	11,041.42
Repair and Maintenance		2,678.39	2,678.39
Maintenance of Personnel		4,188.38	4,188.38
Other Expenses of Operation		2,239.19	2,239.19
Total	8,977.20	19,604.43	28,581.63
Professional Care of Patients			
Nursing Services	38,509.21	408.99	38,918.20
Medical and Surgical	1,440.42	10,555.24	11,995.66
Pharmacy		6,952.92	6,952.92
Medical Records and Library	629.75	875.21	1,504.96
Special Service Chaplain		1,530.50	1,530.50
Delivery Room	1,902.00	101.37	2,003.37
Anesthesiology		2,821.25	2,821.25
X-Ray	4,138.65	7,510.94	11,649.59
Pathology and Laboratory	5,299.62	3,321.07	8,620.69
Electrocardiology		673.88	673.88
Nursery	4,270.41		4,270.41
Scholarship—Nurses Aid Course		(141.28)	(141.28)
Out-Patient and Emergency	720.23	41.28	761.51
Operating Room	2,267.55	65.18	2,332.73
Total	59,177.84	34,716.55	93,894.39
Total General Fund Expense for Routine and Special Services	<u>95,337.92</u>	<u>73,147.06</u>	<u>168,484.98</u>

Grand Valley Hospital

Pryor, Oklahoma

AUDIT

June 30, 1967

By

**Carl A. Finke
Certified Public Accountant**

Miami, Oklahoma

September 4, 1967

Board of Directors
Baptist General Convention of
the State of Oklahoma
Oklahoma City, Oklahoma
Dear Sirs:

I have examined the books and related records of the Grand Valley Hospital for the year ending June 30, 1967. My examination was made in accordance with generally accepted auditing standards, and accordingly included such tests of the account records and such other auditing procedures as I considered necessary in the circumstances.

In my opinion the accompanying statements of income and expenses present fairly the financial position of the Grand Valley Hospital at June 30, 1967, and the results of their operations for the year then ended, in conformity with generally accepted accounting principles applied on a basis consistent with that of the preceding year.

Sincerely yours,
Carl A. Finke
Certified Public Accountant

Exhibit A

THE GRAND VALLEY HOSPITAL
Pryor, Oklahoma
GENERAL FUND BALANCE SHEET
As of June 30, 1967

General Fund Assets:		
Cash on Deposit	85,063.68	
Cash on Hand	225.00	
Total Cash		85,288.68
Accounts Receivable	135,726.11	
Notes Receivable	8,250.00	
Other Receivables	118.00	
Total Receivables	144,094.11	
Less: Reserve for Uncollectible Receivables	13,672.92	
Estimated Value of Receivables		130,421.19
Inventory of Supplies—at Cost		24,626.60
Prepaid Expenses		3,593.42
Emergency Fund (Deposited with Baptist Foundation)		36,256.70
Other General Fund Assets		352.10
Total General Fund Assets		<u><u>280,538.69</u></u>
General Fund Liabilities:		
Accounts Payable	16,834.08	
Salaries and Wages Payable	9,016.99	
Payroll Taxes Payable	2,726.89	
Medicare Allowance	19,000.00	
Total General Fund Liabilities		47,577.96
General Fund Net Worth:		
Balance of General Fund as of July 1, 1967	195,999.04	
Add: Net Income for Period	55,921.18	
Additions to Plant Fund		
Reserves for Depreciation	25,928.62	
Sale of Assets	1,072.00	
Blue Cross Reimbursement	126.80	
Other Increases in the General Fund	688.27	
Total	279,735.91	
Less: Equipment purchased by the General Fund for Plant Fund (M.C. \$8,166.52)	(46,775.18)	
Balance of General Fund as of June 30, 1967		<u>232,960.73</u>
Total General Fund Liabilities and Net Worth		<u><u>280,538.69</u></u>

Exhibit B
Leased Hospitals
THE GRAND VALLEY HOSPITAL
Pryor, Oklahoma
PLANT FUND BALANCE SHEET
As of June 30, 1967

Plant Fund Assets:		
Land (Convention Owned)		8,000.00
Buildings—at cost (Convention Owned)	18,927.70	
(Leased)	467,350.00	
Less: Reserve for Depreciation:		
(Convention Owned)	1,445.50	
(Leased)	106,592.04	
Cost of Buildings less Depreciation		378,240.16
Equipment—at cost (Convention Owned)	141,992.64	
(Leased)	107,544.19	
Less: Reserve for Depreciation:		
(Convention Owned)	63,570.97	
(Leased)	64,869.14	
Cost of Equipment less Depreciation		121,096.72
Total Plant Fund Assets		<u>507,336.88</u>
Plant Fund Liabilities:		
Original Value of Leased Property	582,894.19	
Less Accumulated Depreciation	171,461.18	
Total Plant Fund Liabilities		411,433.01
Plant Fund Net Worth:		
Capital Invested in Plant as of July 1, 1966	71,752.16	
Add: Equipment purchased by General Fund	38,608.66	
Other increases in Plant Fund	428.35	
Total	110,789.17	
Less: Additions to the Reserves for Depreciation	(13,888.30)	
Reductions in Plant Fund Assets	(997.00)	
Plant Fund Balance as of June 30, 1967		95,903.87
Total Plant Fund Liabilities and Net Worth		<u>507,336.88</u>

Exhibit C

THE GRAND VALLEY HOSPITAL
Pryor, Oklahoma
STATEMENT OF GENERAL FUND INCOME
AND GENERAL FUND EXPENSE
For the 12 Months Ended June 30, 1967

Gross Earnings from Routine and Special Services: (See Schedule 1)		634,652.98
Less: Free Services, Discounts and Allowances:		
Blue Cross rate loss	164.03	
Medicare rate loss	24,632.54	
Public Welfare rate loss	25,910.23	
Free Service—Charity	5,551.70	
Employees Discounts	943.09	
Courtesy and Miscellaneous	747.46	
Total	57,949.05	
Provision for Uncollectible Receivables	13,734.79	71,683.84
Net Earnings from Routine and Special Services		562,969.14
Less: Expense of Routine and Special Services not including Depreciation: (See Schedule 2)		485,937.19
Operating Gain (Loss) before Provision for Depreciation		77,031.95
Less: Provision for Depreciation		25,928.62
Operating Gain (Loss) after Provision for Depreciation		51,103.33
Add: Other income and receipts:		
Interest	3,628.42	
Gifts—Baptist General Convention	1,090.00	
Gifts—Churches and Organizations	99.43	
Total		4,817.85
Net Income (Loss) for the Period		55,921.18

Schedule 1

THE GRAND VALLEY HOSPITAL
Pryor, Oklahoma
SCHEDULE OF GENERAL FUND EARNINGS
FROM ROUTINE AND SPECIAL SERVICES
For the 12 Months Ending June 30, 1967

Sources of Earnings	Medicare	Regular	Total
Routine Services:			
Room Services: In-Patients	180,318.00	150,950.00	331,268.00
Nursery		4,297.00	4,297.00
Out-Patient and Emergency	1,251.75	16,591.72	17,843.47
Total Income: Routine Services	181,569.75	171,838.72	353,408.47
Special Services:			
Operating Rooms	1,902.50	8,297.50	10,200.00
Delivery Rooms		3,525.00	3,525.00
Anesthesiology	2,196.50	13,372.00	15,568.50
Radiology	18,900.00	28,173.00	47,073.00
Laboratory	21,963.50	31,221.75	53,185.25
Electrocardiology	6,340.00	6,166.00	12,506.00
Physical Therapy	2,090.00	1,504.90	3,594.90
Medical and Surgical Supplies	8,267.05	10,039.70	18,306.75
Pharmacy	39,281.45	48,983.73	88,265.18
Inhalation Therapy	5,704.75	2,841.40	8,546.15
Intravenous Solution	4,006.90	3,614.50	7,621.40
Recovery Room	230.25	1,292.00	1,522.25
Other:			
Cafeteria	100.05	3,430.30	3,530.35
Snack Bar		5,003.14	5,003.14
Cot Rentals	216.00	110.00	326.00
Medical Records		558.80	558.80
Telephone and Television	203.68	429.51	633.19
Vending Machines (Net)		1,278.65	1,278.65
Total Income: Special Services	111,402.63	169,841.88	281,244.51
Total General Fund Earnings from Routine and Special Services	292,972.38	341,680.60	634,652.98

Schedule 2
THE GRAND VALLEY HOSPITAL
 Pryor, Oklahoma
SCHEDULE OF GENERAL FUND EXPENSE
FOR ROUTINE AND SPECIAL SERVICES
 For the 12 Months Ending June 30, 1967

Classification of Expense	Total Expense	Salaries	Non-Salary and Supplies
Administration and General:			
Administrator's Salary	6,879.96	6,090.00	789.96*
House Allowance or Expenditures	3,000.00		3,000.00
Administrator's Travel	1,011.35		1,011.35
Office and Administration	49,747.50	24,234.99	25,512.51
Dietary	54,651.75	22,440.79	32,210.96
Household and Property			
Housekeeping	17,566.06	14,304.72	3,261.34
Laundry and Linens	11,898.06	2,322.40	9,575.66
Operation of Plant	16,778.36	5,682.76	11,095.60
Motor Service	2,892.35		2,892.35
Repairs and Maintenance	14,211.60	3,790.09	10,421.51
Professional Care of Patients			
Nursing Service	145,467.74	124,930.19	20,537.55
Medical and Surgical Service	12,102.81	6,726.96	5,375.85
Pharmacy	34,022.60	8,898.78	25,123.82
Medical Records	9,124.15	7,618.22	1,505.93
Social Service	6,920.87	2,871.56	4,049.31
Operating Room	5,217.04	3,361.13	1,855.91
Delivery Room	3,508.83	1,681.00	1,827.83
Anesthesiology	8,749.46	6,730.59	2,018.87
Radiology	30,625.03	8,444.85	22,180.18
Laboratory	22,389.35	10,008.37	12,380.98
Electrocardiology	4,462.65	543.20	3,919.45
Physical Therapy	1,601.16	1,033.89	567.27
Inhalation Therapy	6,858.52	2,616.61	4,241.91
Blood Bank	1,724.70		1,724.70
Intravenous Solutions	2,458.53		2,458.53
Outpatients and Emergency	6,909.10	1,681.16	5,227.94
Snack Bar	5,157.66	2,478.87	2,678.79
Total General Fund	485,937.19	268,491.13	217,446.06
Provision for Depreciation	25,928.62		25,928.62
Total General Fund Expense Including Depreciation	511,865.81	268,491.13	243,374.68
*Age Security			

Sayre Hospital

Sayre, Oklahoma

AUDIT

For the Twelve Months Period Ending

June 30, 1967

By

**Scott Quigley
Certified Public Accountant**

Altus, Oklahoma

August 2, 1967

Board of Directors
 Baptist General Convention of the State of Oklahoma
 Baptist Building
 1141 North Robinson
 Oklahoma City, Oklahoma

Gentlemen:

We have completed an audit of the Sayre Hospital at Sayre, Oklahoma, for the year ended June 30, 1967. Attached, as part of our report thereon, please find exhibits and schedules as follows:

Exhibit A—General Fund Balance Sheet, as of June 30, 1967.

Exhibit B—Plant Fund Balance Sheet, as of June 30, 1967.

Exhibit C—Reconciliation of Fund Balances and Reserve Account, July 1, 1966 to June 30, 1967.

Exhibit D—Statement of General Fund Income and Expense, July 1, 1966 to June 30, 1967.

Schedule D-1—Earnings from Routine and Special Services, July 1, 1966 to June 30, 1967.

Schedule D-2—Expenses of Routine and Special Services, July 1, 1966 to June 30, 1967.

SCOPE OF AUDIT

A balance-sheet type of audit was made of the accounts, as of June 30, 1967, with limited spot-check of detail transactions. In this connection, we confirmed the bank accounts, accounts receivable, and principal accounts payable by outside correspondence. The accounts receivable were actually confirmed as of June 29, but there were no significant, unexplained changes from then until closing date. We also aged the accounts at that time, with the following results:

Current	\$24,655.64
30 days past due	5,282.74
60 days past due	1,695.07
90 days and over past due	25,401.55
Total	<u>\$57,035.00</u>

The above is exclusive of employees accounts, and before transfer of credit balances to liabilities. In view of the above, and past experience, we increased the reserve for uncollectibles to \$26,376.61, which we hope will cover Medicare rate loss, as well as other losses.

We did not have the opportunity to witness the actual physical inventory count; however, our subsequent spot-check indicated that the inventories are being maintained at the approximate levels reported.

COMMENTS

We found the books of account to be in excellent condition. The statistical records have shown some improvement since the establishment of a medical records library, separate from the administrative office; however, we experienced considerable difficulty in getting the patient statistics needed.

We were surprised to find a great number of credit balances in the Medicare accounts receivable (total \$2,359.74). We did not analyze these in detail, but transferred these and other credit balances to a liability account. A cursory examination indicated that some of these arose from outside insurance proceeds, in which cases the overpayments are refundable to the patients. In some cases, however, it appears that Medicare has overpaid, in that both Blue Cross and Aetna have paid part, or all, of part "B." We strongly recommend that these accounts all be analyzed and the discrepancies resolved, as we think this will affect the final Medicare settlement.

In a spot-check of receipts and deposits, we were unable, in all cases, to trace checks from the cash receipts to the deposit slips. This is partly due to the practice of cashing checks for employees, and others; and partly due to insufficient information on the cash receipts, themselves. The items we could not trace were small, and we have no reason to suspect any discrepancies; however, we could not be wholly satisfied with this phase of the audit.

The Medicare retroactive adjustment, and consequent Medicare rate loss, are as computed by my colleague and fellow Certified Public Accountant, Mr. Cecil Conner, of Duncan, Oklahoma, and does not include out-patients, which information is not yet available.

AUDITORS' OPINION

In our opinion the attached financial statements present fairly the financial condition of Sayre Hospital, as of June 30, 1967, and the results of operations for the year then ended, in conformity with generally accepted accounting principles applied on a consistent basis.

Respectfully submitted,
Scott Quigley
Certified Public Accountant

ANNUAL OF THE BAPTIST

Exhibit A

SAYRE HOSPITAL
Sayre, OklahomaGENERAL FUND BALANCE SHEET
As of June 30, 1967

General Fund Assets:			
Cash on Deposit		46,045.69	
Cash on Hand		225.00	
Total Cash			46,270.69
Accounts Receivable—Patients		62,390.16	
Less: Reserve for Uncollectible Receivables	26,376.61		
Medicare Current Financing	9,900.00	36,276.61	
Estimated Value of Receivables			26,113.55
Due from Blue Cross			1,567.81
(1) Due from Medicare			4,822.00
Due from Sayre Chronic and Convalescent Hospital			8,547.96
Inventories of Supplies—at cost			36,113.14
Prepaid Expenses			1,319.00
Total General Fund Assets			124,754.15
General Fund Liabilities:			
Accounts Payable	655.25		
Accrued Expenses Payable	1,200.00		
Credit Balances, in Accounts Receivable	2,746.45		
Total General Fund Liabilities			4,601.70
General Fund Net Worth (See Schedule C)			120,152.45
Total General Fund Liabilities and Net Worth			124,754.15
(1) Does not include Medicare out-patients.			

Exhibit B

SAYRE HOSPITAL
Sayre, OklahomaPLANT FUND BALANCE SHEET
As of June 30, 1967

Plant Fund Assets:			
Cash on Deposit	9,403.97		
Notes Receivable—Perry Memorial Hospital	1,880.53		
Reserve Account—Baptist Foundation	7,595.90		
Total Liquid Assets (See Below)			18,880.40
Land			2,835.00
Land Improvements	2,813.25		
Less Reserve for Depreciation	464.17		2,349.08
Building—Hospital	331,155.82		
Less Reserve for Depreciation	38,312.95		292,842.87
Administrator's Residence	9,711.55		
Less Reserve for Depreciation	15.00		9,696.55
Fixed Building Equipment	57,668.00		
Less Reserve for Depreciation	11,019.25		46,648.75
Major Movable Equipment—Hospital	113,236.66		
Less Reserve for Depreciation	46,967.17		66,269.49
Major Movable Equipment—Administrator's Residence	585.00		
Less Reserve for Depreciation	5.00		580.00
Total Plant Fund Assets			440,102.14
Plant Fund Liabilities:			
Accounts Payable—Equipment		1,300.68	
Reserve for Improvement, Replacement and Expansion of Plant (See Above and Exhibit C)			18,880.40
Plant Fund Balance (See Exhibit C)			419,921.06
Total Plant Fund Liabilities, Reserve and Balance			440,102.14

Exhibit C

SAYRE HOSPITAL
Sayre, Oklahoma

RECONCILIATION OF FUND BALANCES AND RESERVE ACCOUNT
For the Twelve Months Ended June 30, 1967

	<u>General Fund</u>	<u>Plant Fund</u>	<u>Plant Fund Reserve Account</u>
Balances, 7-1-66	110,668.14	423,434.46	14,503.59
Total Revenue	292,963.75		488.36
Net Expenses	<u>283,104.39</u>		<u>-0-</u>
Net Income	9,859.36	<u>-0-</u>	488.36
Totals	120,527.50	423,434.46	14,991.95
Additions (Credit Adjustments):			
Transfers between Funds			3,888.45
Equipment Purchased		16,914.10	
Additions to Reserve for Depreciation	20,622.84		
To adjust Controls to Plant Ledger		195.34	
Total Additions	<u>20,622.84</u>	17,109.44	3,888.45
Sub-totals	141,150.34	440,543.90	18,880.40
Deductions (Debit Adjustments):			
Transfers between Funds	3,888.45		
Equipment Purchased	16,914.10		
Additions to Reserve for Depreciation		20,622.84	
To adjust Controls to Plant Ledger	195.34		
Total Deductions	<u>20,997.89</u>	20,622.84	<u>-0-</u>
Balances, 6-30-67	<u><u>120,152.45</u></u>	<u><u>419,921.06</u></u>	<u><u>18,880.40</u></u>

Exhibit D

SAYRE HOSPITAL
Sayre, Oklahoma

**STATEMENT OF GENERAL FUND INCOME
AND GENERAL FUND EXPENSE**
For the Twelve Months Ended June 30, 1967

Gross Earnings from Routine and Special Services (See Schedule D-1 for Details)		317,593.27
Less: Free Services, Discounts and Allowances:		
Blue Cross Rate Loss	71.08	
Welfare Discounts	3,564.65	
(1) Medicare Rate Loss	13,002.04	
Department of Indian Health and Welfare Rate Loss	2.50	
Charity	195.80	
Courtesy Allowances	1,964.77	
Employee Discounts	553.28	
Total	19,354.12	
Provision for Uncollectible Receivables	11,230.64	30,584.76
Net Earnings from Routine and Special Services		287,008.51
Less: Expenses of Routine and Special Services, not including Depreciation (See Schedule D-2 for Details)		262,481.55
Operating Gain before Provision for Depreciation		24,526.96
Less: Provision for Depreciation		20,622.84
Operating Gain after Provision for Depreciation		3,904.12
Add: Other Income and Receipts:		
Grants—for Chaplain	360.00	
General Contributions	145.51	
Donated Commodities	380.40	
Telephone Revenue	537.07	
Dietary Revenue	2,420.32	
Supplies Sold	115.68	
Purchase Discounts	794.53	
Concessions (net)	129.63	
Television	356.37	
Cot Rentals	254.50	
Miscellaneous Revenue	265.89	
Adjustment to balance controls to Plant Ledger	195.34	
Total		5,955.24
Net Gain for the Period		9,859.36
(1) Does not include Medicare out-patients.		

Schedule D-1

SAYRE HOSPITAL
Sayre, OklahomaSCHEDULE OF GENERAL FUND EARNINGS
FROM ROUTINE AND SPECIAL SERVICES
For the Twelve Months Ended June 30, 1967

Source of Earnings	Detail	Total
Routine Services:		
Room Service—In-patients	147,604.00	
Nursery	1,620.50	
Emergency Room	2,391.40	
Total Income—Routine Services		151,615.90
Special Services:		
Operating Room	14,125.20	
Delivery Room	1,625.00	
Anesthesiology	6,498.50	
Radiology—Diagnostic	22,390.20	
Laboratory	37,412.25	
Electrocardiology	4,778.05	
Physical Therapy	4,118.90	
Medical and Surgical Supplies	17,940.60	
Pharmacy	46,079.00	
Inhalation Therapy	4,642.87	
Blood Bank	139.00	
I. V. Solutions	6,227.80	
Total Income—Special Services		165,977.37
Total General Fund Earnings from Routine and Special Services		317,593.27

Schedule D-2

SAYRE HOSPITAL
Sayre, OklahomaSCHEDULE OF GENERAL FUND EXPENSE
FOR ROUTINE AND SPECIAL SERVICES
For the Twelve Months Ended June 30, 1967

Classification of Expense	Salaries	Supplies & Non-Salary Expense	Total Expense
Administration and General:			
Administrator's Salary	5,738.66		5,738.66
Administrator's Travel		1,112.61	1,112.61
Administrator's House Allowance		2,580.00	2,580.00
Administrator's Annuity Premium		1,118.34	1,118.34
Office and Administration Expense	17,867.17	14,390.26	32,257.43
Dietary	14,522.45	22,074.44	36,596.89
Household and Property:			
Housekeeping	7,001.64	1,071.97	8,073.61
Laundry	3,305.00	1,608.09	4,913.09
Linens		4,016.94	4,016.94
Operation of Plant	4,106.95	8,609.90	12,716.85
Repairs and Maintenance		1,848.46	1,848.46
Motor Service		2,721.46	2,721.46
Professional Care of Patients:			
Nursing Service	58,913.03	4,577.86	63,490.89
Nursing Education		867.00	867.00
Medical and Surgical	2,711.55	10,048.03	12,759.58
Pharmacy	3,029.99	14,014.51	17,044.50
Medical Records and Library	6,362.53	667.07	7,029.60
Operating Room	7,445.35	4,377.50	11,822.85
Delivery Room	1,297.88	535.24	1,833.12
Anesthesiology	35.00	2,369.52	2,404.52
Radiology	3,039.31	10,257.15	13,296.46
Laboratory	4,430.01	10,238.09	14,668.10
Physical Therapy		41.52	41.52
Inhalation Therapy		1,687.80	1,687.80
Blood Bank		134.08	134.08
Preceptor Program		87.47	87.47
Out-patient and Emergency	1,300.90	318.82	1,619.72
Total General Fund Expense, not including Depreciation	141,107.42	121,374.13	262,481.55
		20,622.84	20,622.84
Total General Fund Expense, including Depreciation	141,107.42	141,996.97	283,104.39

Sayre Chronic and Convalescent Hospital

Sayre, Oklahoma

AUDIT

For the Year Ended June 30, 1967

By

Scott Quigley

Certified Public Accountant

Altus, Oklahoma

August 2, 1967

Board of Directors
Baptist General Convention
of the State of Oklahoma
Baptist Building
1141 North Robinson
Oklahoma City, Oklahoma

Gentlemen:

We have completed an audit of the books of the Sayre Chronic and Convalescent Hospital at Sayre, Oklahoma, for year ended June 30, 1967. Attached, as part of our report thereon, please find exhibits and schedule as follows:

Exhibit A—General Fund Balance Sheet, as of June 30, 1967.

Exhibit B—Plant Fund Balance Sheet, as of June 30, 1967.

Exhibit C—Reconciliation of Fund Balances, July 1, 1966 to June 30, 1967.

Exhibit D—Statement of General Fund Income and Expense, July 1, 1966 to June 30, 1967.

Schedule D-1—Schedule of General Fund Expense, July 1, 1966 to June 30, 1967.

SCOPE OF AUDIT

A balance-sheet type of audit was made of the accounts, as of June 30, 1967, with limited spot-check of detail transactions.

We confirmed the bank balance only, by outside correspondence. The nature of the accounts receivable, and the age of the patients, make confirmation of receivables difficult. Since most of the supplies are purchased from Sayre Hospital, there are few outside accounts payable; and these were not confirmed by outside correspondence.

Inventories were not taken. We, therefore, had no alternative but to carry forward the inventories of prior year.

COMMENTS

We are still not getting the insurance premiums billed separately for this facility.

AUDITORS' OPINION

Because of the limitations on outside confirmation and lack of physical inventories, we are precluded from expressing an overall opinion as to attached financial statements. We are, however, in no way apologetic about these financial statements, nor the books and records upon which they were based.

Respectfully submitted,
Scott Quigley
Certified Public Accountant

Exhibit A

SAYRE CHRONIC AND CONVALESCENT HOSPITAL
Sayre, Oklahoma

GENERAL FUND BALANCE SHEET

As of June 30, 1967

General Fund Assets:		
Cash on Deposit		829.79
Accounts Receivable	4,619.14	
Less: Reserve for Uncollectible Receivables	<u>357.72</u>	
Estimated Value of Receivables		4,261.42
(1) Inventory of Supplies		888.96
Unexpired Insurance		<u>431.30</u>
Total General Fund Assets		<u><u>6,411.47</u></u>
General Fund Liabilities:		
Accrued Expenses Payable	175.00	
Due Sayre Hospital	<u>8,547.96</u>	
Total General Fund Liabilities		8,722.96
General Fund Net Worth (See Exhibit C) (Deficit)		<u>(2,311.49)</u>
Total General Fund Liabilities and Net Worth		<u><u>6,411.47</u></u>

(1) Inventories were not taken. This figure is carried forward from the prior year.

Exhibit B

SAYRE CHRONIC AND CONVALESCENT HOSPITAL
Sayre, Oklahoma

PLANT FUND BALANCE SHEET

As of June 30, 1967

Plant Fund Assets:		
Land		2,250.00
Building and Improvements	37,571.41	
Less: Reserve for Depreciation	<u>3,556.69</u>	34,014.72
Equipment	7,461.99	
Less: Reserve for Depreciation	<u>3,577.85</u>	3,884.14
Total Plant Fund Assets		<u><u>40,148.86</u></u>
Plant Fund Liabilities		<u>0</u>
Plant Fund Net Worth (See Exhibit C)		<u><u>40,148.86</u></u>
Total Plant Fund Liabilities and Net Worth		<u><u>40,148.86</u></u>

Exhibit C

SAYRE CHRONIC AND CONVALESCENT HOSPITAL
 Sayre, Oklahoma

RECONCILIATION OF FUND BALANCES
 For the Twelve Months Ended June 30, 1967

	<u>General Fund</u>		<u>Plant Fund</u>
Fund Balances, 7-1-66 (Deficit)		(5,709.73)	41,646.50
Total Revenue	69,771.25		
Net Expenses	<u>67,870.63</u>		
Net Income		<u>1,900.60</u>	
Total (Deficit)		(3,809.13)	41,646.50
Additions (Credit Adjustments):			
Additions to Reserve			
for Depreciation	<u>1,497.64</u>		
Total Additions		<u>1,497.64</u>	
Sub-totals (Deficit)		(2,311.49)	41,646.50
Deductions (Debit Adjustments):			
Additions to Reserve			
for Depreciation			<u>1,497.64</u>
Total Deductions			<u>1,497.64</u>
Fund Balances, 6-30-67 (Deficit)		<u>(2,311.49)</u>	<u>40,148.86</u>

Exhibit D

SAYRE CHRONIC AND CONVALESCENT HOSPITAL
 Sayre, Oklahoma

STATEMENT OF GENERAL FUND INCOME AND EXPENSE
 For the Twelve Months Ended June 30, 1967

Gross Earnings from Patient Care:		
Room, Board and Nursing	68,150.19	
Medical and Surgical	1,591.95	
Pharmacy	.45	
Total Gross Earnings from Patient Care		69,742.59
Less: Free Services, Discounts and Allowance		<u>—0—</u>
Net Earnings from Patient Care		69,742.59
Less: Expenses, not including Depreciation (See Schedule D-1 for Details)		<u>66,373.01</u>
Operating Gain before provision for Depreciation		3,369.58
Less: Provision for Depreciation		<u>1,497.64</u>
Operating Gain after provision for Depreciation		1,871.94
Add: Other Income and Receipts:		
Donated Commodities	9.00	
Purchase Discounts	5.50	
Concessions	14.16	
Total		<u>28.66</u>
Net Gain for the Period		<u><u>1,900.60</u></u>

Schedule D-1

SAYRE CHRONIC AND CONVALESCENT HOSPITAL
 Sayre, Oklahoma

SCHEDULE OF GENERAL FUND EXPENSE
 For the Twelve Months Ended June 30, 1967

Classification of Expense	Salaries	Supplies & Non-Salary Expense	Total Expense
Administration and General:			
Administrator's Salary	889.14		889.14
Administrator's Travel Expense		280.05	280.05
Administrator's House Allowance		240.00	240.00
Office and Administration Expense	670.42	1,381.23	2,051.65
Dietary			
Housekeeping and Property:	10,549.58	10,131.86	20,681.44
Housekeeping	4,454.66	764.52	5,219.18
Laundry and Linens	805.00	2,059.87	2,864.87
Operation of Plant	617.46	3,902.39	4,519.85
Maintenance and Repairs		981.57	981.57
Professional Care of Patients:			
Nursing Service	25,824.18	1,336.53	27,160.71
Medical and Surgical		1,441.17	1,441.17
I. V. Solutions		12.53	12.53
Pharmacy		26.77	26.77
Oxygen		4.08	4.08
Total General Fund Expense, not including Depreciation	43,810.44	22,562.57	66,373.01
Provision for Depreciation		1,497.64	1,497.64
Total General Fund Expense, including Depreciation	43,810.44	24,060.21	67,870.65

Stillwater Municipal Hospital

Stillwater, Oklahoma

AUDIT

For the Year Ending June 30, 1967

By

Jones and Hall

Certified Public Accountants

Stillwater, Oklahoma

October 18, 1967

Board of Directors
Baptist General Convention
of the State of Oklahoma
1141 North Robinson
Oklahoma City, Oklahoma

We have examined the General Fund balance sheet and the Plant Fund balance sheet of the Stillwater Municipal Hospital, Stillwater, Oklahoma, as of June 30, 1967, and the related income statement for the year then ended. Our examination was made in accordance with generally accepted auditing standards, and accordingly included such tests of the accounting records and such other auditing procedures as we considered necessary in the circumstances.

The inventory for the Fiscal Year June 30, 1966, was not taken until late July or August, 1966. This delay in taking inventory could effect the Statement of Operations for Fiscal Year Ended June 30, 1967.

In our opinion, subject to the exception of the preceding paragraph, the accompanying balance sheets and statement of income present fairly the financial position of the Stillwater Municipal Hospital at June 30, 1967, and the results of its operations for the fiscal year then ended, in conformity with generally accepted accounting principles applied on a basis consistent with that of the preceding year.

Bland and Call

Certified Public Accountants

Exhibit A

STILLWATER MUNICIPAL HOSPITAL
Stillwater, OklahomaGENERAL FUND BALANCE SHEET
As of June 30, 1967

GENERAL FUND ASSETS

Current Assets

Cash on Hand		
Cash in Bank—Stillwater National Bank	250.00	
Total Cash	<u>38,025.45</u>	
Accounts Receivable		38,275.45
Inventory of Supplies		183,604.89
Prepaid Expenses		60,992.33
Total Current Assets		<u>6,338.64</u>

289,211.31

Investments

Emergency Reserve Fund	28,286.95	
Note Receivable—Hugo Golden Age Home	10,250.00	
Stocks at Cost	<u>2,209.99</u>	

Total Investments

40,746.94

Total General Fund Assets

329,958.25

GENERAL FUND LIABILITIES AND NET WORTH

Liabilities

Notes Payable	8,000.00	
Medicare Advance Payable	18,000.00	
Accounts Payable	27,046.45	
Salaries Payable	8,764.04	
Payroll Taxes Payable	<u>4,163.73</u>	

Total Liabilities

65,974.22

Net Worth

Balance June 30, 1966		205,217.80
Add: Net Income for Period—Exhibit C	51,265.47	
Depreciation for Year	22,817.70	
Note Payable on Equipment	<u>3,534.57</u>	

282,835.54

Less: Equipment Purchased by General

Fund for Plant

18,712.53

Prior Year Adjustments

138.98

18,851.51

General Fund Balance June 30, 1967

263,984.03

Total General Fund Liabilities and Net Worth

329,958.25

Exhibit B

STILLWATER MUNICIPAL HOSPITAL
Stillwater, OklahomaPLANT FUND BALANCE SHEET
As of June 30, 1967

Plant Fund Assets		
Land (Leased)		50,000.00
Building (Leased)	499,117.34	
Less Reserve for Depreciation	<u>191,236.68</u>	
Cost of Building Less Depreciation		307,880.66
Equipment (Convention Owned)	168,569.77	
Equipment (Leased)	<u>57,275.70</u>	
Total Equipment		225,845.47
Less Reserve for Depreciation (Owned)	57,275.70	
Reserve for Depreciation (Leased)	<u>109,884.74</u>	
Total Reserve for Depreciation		<u>167,160.44</u>
Cost of Equipment Less Depreciation		58,685.03
Total Plant Fund Assets		<u>416,565.69</u>
Plant Fund Liabilities		
Original Value of Leased Property	606,393.04	
Less Accumulated Depreciation	<u>248,512.38</u>	
Net Value of Leased Assets		357,880.66
Note Payable on Equipment		<u>3,534.57</u>
Total Plant Fund Liabilities		<u>361,415.23</u>
Plant Fund Net Worth		
Capital Invested June 30, 1966	54,128.61	
Add: Equipment Purchased by General Fund	<u>18,712.53</u>	
		72,841.14
Less: Addition to Reserve for Depreciation		
On Owned Equipment	12,835.35	
Note Payable on Equipment	3,534.57	
Prior Year Adjustments	<u>1,320.76</u>	
		<u>17,690.68</u>
Plant Fund Balance June 30, 1967		55,150.46
Total Plant Fund Liabilities and Net Worth		<u>416,565.69</u>

Exhibit C

STILLWATER MUNICIPAL HOSPITAL
 Stillwater, Oklahoma
STATEMENT OF GENERAL FUND INCOME
AND GENERAL FUND EXPENSE
 For the Fiscal Year Ended June 30, 1967

Gross Earnings from Routine and Special Services (Sch. 1)		789,155.53
Less Free Services, Discounts and Allowances		
Department of Public Welfare	4,084.11	
Crippled Children	897.82	
Aid to Dependent Children	1,735.18	
Medicare	(685.29)	
Bureau Indian Affairs	511.32	
Charity	2,914.40	
Employee Discounts	2,317.66	
Professional, Ministers and Miscellaneous	502.12	
Total	<u>12,277.32</u>	
Uncollectible Receivables Charged-Off	<u>16,615.87</u>	
Total Deductions from Revenue		<u>28,893.19</u>
Net from Routine and Special Services		<u>760,262.34</u>
Less Expense of Routine and Special Services (Sch. 2)		<u>714,531.54</u>
Net Earnings from Operations Before Provision for Depreciation		<u>45,730.80</u>
Less Provision for Depreciation		<u>22,817.70</u>
Operating Gain After Provision for Depreciation		<u>22,913.10</u>
Add Other Income and Receipts		
Drugs and Supplies Sold to Employees and Others	5,792.60	
Gifts Received	1,594.68	
Telephone	1,503.42	
Dividends and Interest	6,215.10	
Meals Sold	10,422.99	
Miscellaneous Income	1,254.57	
Purchase Discounts	2,094.01	
Total Other Income and Receipts	<u>28,877.37</u>	
Less Interest Expense	<u>525.00</u>	
Net Other Income and Receipts		<u>28,352.37</u>
Net Income for Fiscal Year		<u><u>51,265.47</u></u>

Schedule 1

STILLWATER MUNICIPAL HOSPITAL
 Stillwater, Oklahoma
SCHEDULE OF GENERAL FUND EARNINGS
FROM ROUTINE AND SPECIAL SERVICES
 For the Fiscal Year Ended June 30, 1967

Earnings from Routine Services		
Room Service--In Patients	323,622.00	
Nursery	18,247.00	
Out Patients and Emergency	<u>7,628.00</u>	
Gross Earnings from Routine Services		349,497.00
Earnings from Special Services		
Operating Rooms	29,094.00	
Delivery Rooms	11,769.50	
Anesthesiology	30,489.00	
Radiology	69,111.50	
Laboratory	97,756.70	
Electrocardiology	8,317.00	
Medical and Surgical Supplies	42,844.55	
Pharmacy	110,381.08	
Inhalation Therapy	13,668.25	
Intravenous Solutions	11,684.45	
Physical Therapy	2,646.00	
Blood Bank	5,621.50	
Recovery Room	<u>6,275.00</u>	
Gross Earnings from Special Services		<u>439,658.53</u>
Total General Fund Earnings from Routine and Special Services		<u><u>789,155.53</u></u>

Schedule 2

STILLWATER MUNICIPAL HOSPITAL
Stillwater, OklahomaSCHEDULE OF GENERAL FUND EXPENSE
FOR ROUTINE AND SPECIAL SERVICES
For the Fiscal Year Ended June 30, 1967

Classification of Expense	Salaries	Supplies & Non-Salary Expense	Total Expense
Administration and General			
Administrator	6,847.49	1,500.00	8,347.49
Administrator's Travel		1,142.69	1,142.69
Office and Administration Expense	24,885.83	61,510.26	86,396.09
Dietary	42,534.17	35,013.44	77,547.61
Household and Property			
Housekeeping	12,777.60	1,949.05	14,726.65
Laundry and Linen	2,580.36	19,314.50	21,894.86
Operation of Plant	17,697.95	16,211.63	33,909.58
Repairs and Maintenance		7,209.05	7,209.05
Professional Care of Patients			
Nursing Service	181,595.35	4,598.80	186,194.15
Nursing Service Administration	8,388.75		8,388.75
Central Supply	7,566.26	20,238.22	27,804.48
Pharmacy	5,745.55	30,069.84	35,815.39
Medical Records and Library	14,711.18	669.94	15,381.12
Social Service—Chaplain	3,070.90	2,092.80	5,163.70
Operating Room	16,850.31	7,283.89	24,134.20
Delivery Room	11,890.69	4,241.50	16,132.19
Anesthesiology	24,970.43	5,621.21	30,591.64
Radiology	11,312.95	30,987.45	42,300.40
Pathology and Laboratory	24,612.68	16,430.02	41,042.70
Physical Therapy	1,801.07	74.81	1,875.88
Recovery Room	5,131.07	89.04	5,220.11
Inhalation Therapy	127.45	2,203.01	2,330.46
IV Solutions		3,947.44	3,947.44
EKG Expense		2,895.56	2,895.56
Blood Bank		3,386.19	3,386.19
Out Patients and Emergency	8,525.15	2,228.01	10,753.16
Total General Fund Expense Not Including Depreciation	433,623.19	280,908.35	714,531.54
Provision for Depreciation		22,817.70	22,817.70
Total General Fund Expense Including Depreciation	433,623.19	303,726.05	737,349.24

Golden Age Home

Hugo, Oklahoma

AUDIT

For the Year Ending June 30, 1967

By

**Dale Hammons
Certified Public Accountant**

Hugo, Oklahoma

August 23, 1967

Board of Directors
Baptist General Convention
State of Oklahoma
Baptist Building
Oklahoma City, Oklahoma

Gentlemen:

We have examined the records of the Golden Age Home, Hugo, Oklahoma for the period July 1, 1966 to June 30, 1967. Our examination was made in accordance with generally accepted auditing standards and accordingly included such tests of the accounting records as we considered necessary in the circumstances.

Our report is submitted herewith in the accompanying exhibits and footnotes.

In our opinion the General Fund and Plant Fund Balance Sheets and the related statement of Income and Expense for the year ended June 30, 1967, together with the Footnotes to Financial statements present fairly the financial position of the Golden Age Home, Hugo, Oklahoma as of June 30, 1967 and the results of its operations for the period then ended in conformity with generally accepted accounting principles applied on a basis consistent with that of the preceding period.

Respectfully submitted,
Dale Hammons
Certified Public Accountant

DH/gl

Exhibit A

GOLDEN AGE HOME
Hugo, Oklahoma
GENERAL FUND BALANCE SHEET
June 30, 1967

Assets		
Cash—On Hand		30.00
In Bank—Citizens State Bank		18,317.67
Accounts Receivable—Residents		4,201.73
Prepaid Insurance		1,831.83
Total General Fund Assets		<u>24,381.23</u>
Liabilities and Net Worth		
Liabilities		
Accounts Payable—Trade (Footnote #3(a))		2,148.97
Residents' Advance Payments		562.25
Accrued Interest Payable—B.G.C.		250.00
Advances Payable—B.G.C. (Footnote #1)		10,000.00
Total Liabilities		<u>12,961.22</u>
Net Worth		
Donations—B.G.C. Special Offerings		2,044.38
B.G.C. Cooperative Program for Operations		41,053.07
Donations—Public		59,639.72
Total Donations		<u>102,737.17</u>
Net Earnings—Prior Years'		20,944.52
Total		<u>123,681.69</u>
Add: Net Earnings, Year Ended June 30, 1967 (Exhibit C)		24,061.00
Addition to Allowance for Depreciation— Plant Fund		9,313.65
		<u>157,056.34</u>
Less: Due Replacement and Expansion Fund- Plan—For:		
Prior Years Depreciation Footnote #3(b)	46,406.14	
Current Depreciation	9,313.65	(55,719.79)
Expenditures for Plant Fund—1958 Through June 30, 1967—Footnote #4		(89,916.54)
Balance—June 30, 1967		<u>11,420.01</u>
Total General Fund Liabilities and Net Worth		<u><u>24,381.23</u></u>

Exhibit B

GOLDEN AGE HOME
Hugo, Oklahoma
PLANT FUND BALANCE SHEET
 June 30, 1967

Assets			
Plant Fund Assets:			
	Cost	Allowance for Depreciation	Net
Land	10,000.00		10,000.00
Building and Improvements (Footnote #2)	295,892.26	30,471.80	265,420.46
Furniture, Fixtures and Equipment— (Footnote #2)	37,470.94	25,223.99	12,246.95
Parking Lot	1,200.00	24.00	1,176.00
Totals	<u>344,563.20</u>	<u>55,719.79</u>	288,843.41
Due From General Fund— For Replacement and Expansion			<u>55,719.79</u>
Total Plant Fund Assets			<u>344,563.20</u>
Plant Fund Liabilities:			
Note Payable—William Baskett		5,280.00	
5¼% Note Payable—Baptist Foundation		<u>131,428.05</u>	
Total Liabilities			<u>136,708.05</u>
Plant Fund Net Worth:			
Donations—B.G.C. Cooperative Program for Plant Fund			62,218.82
Capital Invested in Plant through June 30, 1967 (Footnote #4)		89,916.54	
Addition to Allowance for Depreciation— Prior Years (Footnote #3 b)	46,406.14		
Current Year	<u>9,313.65</u>	<u>55,719.79</u>	145,636.33
Total Plant Fund Net Worth			<u>207,855.15</u>
Total Plant Fund Liabilities and Net Worth			<u>344,563.20</u>

Exhibit C

GOLDEN AGE HOME

Hugo, Oklahoma

SCHEDULE OF GENERAL FUND INCOME AND EXPENSE

For the Year Ended June 30, 1967

Income:				
Rentals and Service				161,632.17
Operating Expenses	Salaries	Non-Salary & Supplies	Total	
Administrative:				
Salary—Administrator				
(Footnote #5)	7,935.27		7,935.27	
Salaries—Other	4,194.60		4,194.60	
Taxes—Payroll		2,778.79	2,778.79	
Travel Expense		677.13	677.13	
Office Supplies		129.66	129.66	
Postage		80.00	80.00	
Accounting and Legal		250.00	250.00	
Interest Expense		10,404.52	10,404.52	
Insurance		194.20	194.20	
Motor Expense		2,268.20	2,268.20	
Licenses, Dues, Permits		1,033.50	1,033.50	
Governing Board Expense		74.50	74.50	
Miscellaneous		275.21	275.21	
Dietary:				
Salaries	15,655.12		15,655.12	
Food		17,363.15	17,363.15	
Supplies		107.15	107.15	
Kitchenware		297.44	297.44	
Household and Property:				
Salaries	8,104.10		8,104.10	
Laundry and Linens		361.15	361.15	
Repairs and Maintenance		1,430.41	1,430.41	
Supplies		1,516.13	1,516.13	
Insurance		5,001.84	5,001.84	
Yard and Grounds		448.11	448.11	
Utilities		7,230.25	7,230.25	
Miscellaneous		217.99	217.99	
Care of Patients:				
Salaries	36,767.71		36,767.71	
Oxygen		14.54	14.54	
Supplies		3,446.85	3,446.85	
Total Expenses	72,656.80	55,600.72		128,257.52
Net Earnings Before Depreciation				33,374.65
Less: Provision for Depreciation				9,313.65
Net Earnings for the Year				24,061.00

GOLDEN AGE HOME
Hugo, Oklahoma
FOOTNOTES TO FINANCIAL STATEMENTS
June 30, 1967

Note 1:

A note dated June 15, 1962, payable to the Baptist General Convention in the amount of \$10,000.00, was inadvertently included in Baptist General Convention Cooperative Program advances in prior years. This amount has been transferred to the proper liability account at June 30, 1967.

Note 2:

Major fixed asset additions during the year were:

Building and Improvements	
Overhead Sprinkler System	11,021.76
12" Water Mains	5,977.02
Fencing Area	327.00
Furniture, Fixtures and Equipment	
Laundry Equipment	1,493.37
Food Mixer	321.54

Note 3:

Deviation from accounting procedures followed in prior years has been deemed advisable as set forth below:

(A) Liability for trade accounts payable has been set up. As the total accounts payable is not material in relation to total income and expense for the year, net profit from operations is not adversely affected.

(B) Due to normal deterioration of fixed assets and some degree of obsolescence, the establishment of a fund for replacement and expansion appears in order. In prior years no provision for depreciation was made. This necessitates a charge against prior years' net profit in the amount of \$46,406.14. This sum represents depreciation properly allocable to the period June 1, 1959 through June 30, 1966. Depreciation rates applied are: Buildings and Improvements 2%; Furniture, Fixtures and Equipment 10%.

Note 4:

In prior years no separation was made of Plant fund and General fund balance sheets. Expenditures for the plant fund in the amount of \$89,916.54 are represented by debt retirement of several plant fund obligations and various asset acquisitions during the period June 1, 1959 through June 30, 1967.

Note 5:

Administrators Salary consists of:

Cash Salary	5,149.55
Housing Allowance	1,854.00
Administrative Insurance and Annuity	931.72

Baptist Laymen's Corporation

Oklahoma City, Oklahoma

AUDIT

December 31, 1967

By

Wolf and Company

Certified Public Accountants

CONTENTS

Accountants' Opinion

Financial Statements:

Balance Sheets—All Funds—Exhibit A

Statement of Fund Balances—Exhibit B

Statement of Operations—General Fund—Exhibit C

Statement of Income and Expense—

Baptist Golden Age Homes—Exhibit D

Notes to the Financial Statements

Supplementary Information:

Accountants' Statement of Responsibility

Organization

Comments

Operating Expenses—Schedule 1

The Board of Directors

Baptist Laymen's Corporation

Oklahoma City, Oklahoma

We have examined the fund balance sheets of Baptist Laymen's Corporation as of December 31, 1967, and the related statements of fund reserves and operations for the year then ended. Our examination was made in accordance with generally accepted auditing standards and accordingly included such tests of the accounting records and such other auditing procedures as we considered necessary in the circumstances.

In our opinion, the accompanying balance sheets and statements of fund reserves and operations present fairly the financial position of the various funds of Baptist Laymen's Corporation as of December 31, 1967, and the results of their operations for the year then ended in conformity with generally accepted accounting practices generally followed by nonprofit organizations, applied on a basis consistent with that of the preceding year.

Wolf and Company

Certified Public Accountants

Oklahoma City, Oklahoma

February 15, 1968

Exhibit A

BAPTIST LAYMEN'S CORPORATION

Oklahoma City, Oklahoma

BALANCE SHEETS—ALL FUNDS

December 31, 1967

ASSETS

Cash	3,399.20
Due from Golden Age Homes Operating Fund	17,241.83
	<u>20,641.03</u>

General Fund

Land, building and equipment
(Notes 1, 2, 3 and 4):

Lackey Manor and Golden Age Homes—Plant Fund

	Cost	Accumulated Depreciation	Book Value
Land valuation	122,500.00		122,500.00
Land improvements	110,557.06	11,609.89	98,947.17
Building—Lackey Manor	463,919.09	20,094.73	443,824.36
Apartments	174,704.80	7,563.82	167,140.98
Equipment	79,604.67	16,336.44	63,268.23
Residential improvements	27,500.00		27,500.00
Administrators dwelling	16,586.76	1,326.94	15,259.82
Construction	564.35		564.35
	<u>995,936.73</u>	<u>56,931.82</u>	939,004.91

Deferred bond expense 3,482.91

942,487.82

Lackey Manor and Golden Age Homes Operating Fund

Cash	66,780.16
Accounts receivable—residents	5,703.10
Prepaid expenses:	
Operating supplies on hand	1,209.71
Unexpired insurance	3,993.70
	<u>5,203.41</u>
	<u>77,686.67</u>

LIABILITIES AND FUND BALANCE

General Fund

Accrued interest payable	19,002.50
Fund balance (Exhibit B)	1,638.53
	<u>20,641.03</u>

Lackey Manor and Golden Age Homes—Plant Fund

Liabilities:	
Notes payable—dwelling (Note 3)	15,447.89
Bonds payable (Note 2)	691,000.00
Contracts payable	3,126.00
Accounts payable—Baptist Memorial Hospital	2,436.62
	<u>712,010.51</u>
Fund balance (Exhibit B)	230,477.31

942,487.82

Lackey Manor and Golden Age Homes Operating Fund

Liabilities:	
Accounts payable:	
Baptist Memorial Hospital	27,539.34
Other	30.92
	<u>27,570.26</u>
Notes payable—Baptist General Convention of Oklahoma	15,343.75
Due to general fund	17,241.83
	<u>60,155.84</u>
Fund balance (Exhibit B)	17,530.83
	<u>77,686.67</u>

ANNUAL OF THE BAPTIST

Exhibit B

BAPTIST LAYMEN'S CORPORATION
Oklahoma City, Oklahoma
STATEMENT OF FUND BALANCES
For the Year Ended December 31, 1967

		Golden Age Homes	
	General Fund	Plant Fund	Operating Fund
Balance (deficit), January 1, 1967	4,613.59	243,061.65	(6,601.75)
Add (deduct):			
Excess of income over expense (Exhibits C and D)	566.11		8,007.07
Transfers:			
Additions to physical plant		706.62	(706.62)
Plant fund liabilities retired:			
Bonds		9,000.00	(9,000.00)
Mortgage note		322.55	(322.55)
Equipment notes	(58.26)	702.71	(644.45)
Depreciation expense		(26,799.13)	26,799.13
Transfer deferred bond expense to plant fund	(3,482.91)	3,482.91	
Balance, December 31, 1967	<u>1,638.53</u>	<u>230,477.31</u>	<u>17,530.83</u>

Exhibit C

BAPTIST LAYMEN'S CORPORATION
Oklahoma City, Oklahoma
STATEMENT OF OPERATIONS—GENERAL FUND
For the Year Ended December 31, 1967

Interest earned—savings account		117.82
Prior year provision for interest cancelled (Interest accrued on unsold bonds)		637.50
		<u>755.32</u>
Interest expense and trustees fees	41,183.00	
Less reimbursement from Baptist Golden Age Homes	41,183.00	
Promotion expense		143.69
Amortization of deferred bond expense		45.52
		<u>189.21</u>
Excess of income over expense		<u><u>566.11</u></u>

Exhibit D

BAPTIST LAYMEN'S CORPORATION
Oklahoma City, Oklahoma
STATEMENT OF INCOME AND EXPENSE
BAPTIST GOLDEN AGE HOMES
For the Year Ended December 31, 1967

Lackey Manor:

Operating income:

Room charges—Lackey Manor			193,704.76	
Services and supplies sold			2,762.88	
Equipment rental			488.75	
Hospital Chaplaincy Program—				
Baptist General Convention			1,800.00	
Vending machines—net			327.82	
Miscellaneous			945.52	200,029.73

Personnel
CostsOther
Costs

Total

Operating expenses:

Administration	13,124.14	15,063.83	28,187.97	
Dietary	14,594.02	31,541.81	46,135.83	
Housekeeping and laundry	12,035.49	5,354.46	17,389.95	
General nursing and therapy	50,422.93	2,503.76	52,926.69	
Plant operation and maintenance	762.69	37,480.38	38,243.07	
	<u>90,939.27</u>	<u>91,944.24</u>		182,883.51
				17,146.22

Other income:

Apartment rentals

18,328.90

Less expenses:

Utilities

3,786.11

Depreciation

3,494.10

Other

74.91

7,355.12

10,973.78

Contributions:

Baptist General Convention
of Oklahoma

22,792.46

Other

917.00

23,709.46

Purchase discounts

551.74

35,234.98

52,381.20

Other expense:

Interest:

Bonded indebtedness

41,820.50

Baptist General Convention of Oklahoma

343.75

Other

937.45

43,101.70

Department of public welfare loss

484.85

Bad debts

62.05

Miscellaneous

725.53

44,374.13

Excess of income over expense

8,007.07

BAPTIST LAYMEN'S CORPORATION
Oklahoma City, Oklahoma
For the Year Ended December 31, 1967

1. Land Held in Trust

On December 3, 1963, the Board of Directors of Baptist General Convention of the State of Oklahoma authorized the conveyance of a tract of land containing 35 acres to Baptist Laymen's Corporation, as trustee, to be held in trust for the use and benefit of Baptist General Convention. The tract was conveyed in June, 1964, at an appraised value of \$122,500.00.

The trustee is authorized and empowered to erect one or more buildings for the housing and care of elderly persons, and such other improvements as it deems necessary and advisable.

The trustee is authorized to grant leasehold estates of this real estate or any part thereof for terms of years not to exceed a total of twenty years.

The trustee shall pay, annually or at more frequent intervals, to Baptist General Convention the income and earnings from this real estate held in trust, after deduction of taxes, all expenses incurred, and all payments on debts incurred in the erection and operation of the improvements.

The convention may revoke this trust at any time, and upon revocation, all or any part of the real estate shall be reconveyed by the trustee to the convention as it may direct, subject to such mortgages, liens, and leasehold estates as may have been granted or created by the trustee prior to such reconveyance.

2. Bonds Payable

On February 12, 1965, the Board of Directors adopted a resolution authorizing the issuance of real estate first mortgage 6% interest bearing bonds with a trust indenture providing for a total issuance of \$2,000,000.00, in amounts to be paid in 10 years. The bonds are to be issued in series as funds are needed to finance construction projects of Baptist Golden Age Homes in Oklahoma City.

The trust indenture provides that all bonds issued under its provisions will have identical security rights, liens and privileges. The indenture further provides that whenever the issuance of additional bonds is authorized by the Baptist Laymen's Corporation, such bonds may be issued and their proceeds used for the purpose of refunding or repurchasing the then outstanding bonds.

Prior to December 31, 1966, Series "A" bonds totaling \$700,000.00 had been issued, and \$9,000.00 were retired in 1967 as scheduled, leaving \$691,000.00 outstanding at December 31, 1967. Maturity dates on outstanding bonds varied from January 1, 1968 to July 15, 1975, with \$9,000.00 due January 15, 1968.

On November 30, 1967, Series "B" bonds totaling \$250,000.00 were authorized to finance construction of an additional 44 bed wing at Lackey Manor. None of the Series "B" bonds had been issued at December 31, 1967. Approximately \$125,000.00 of Series "B" bonds had been sold by February 16, 1968, and proceeds from the sale deposited in a special construction fund bank account.

Series "A" bonds are secured by a first mortgage on blocks 1 and 2 of the Baptist Golden Age Homes Addition Number 1 in Oklahoma City, and improvements thereon. Blocks 1 and 2 contain approximately 7 acres of the total tract of land conveyed in trust to Baptist Laymen's Corporation. The total tract contained 35 acres and was transferred at its appraised value of \$122,500.00.

The cost of improvements and equipment located on real estate subject to the first mortgage is as follows:

Asset	Cost
Land improvements	110,557.06
Building—Lackey Manor	463,919.09
Apartments	174,704.80
Equipment	79,604.67
	<u>828,785.62</u>

3. Mortgage Note Payable

The administrative residence, costing \$16,586.76 to construct, was subject to a first mortgage note with an unpaid balance of \$15,447.89 at December 31, 1967.

4. Residential Property Subject to Occupancy Agreements

Two residences, included herein at their combined construction costs of \$27,500.00, were given to Baptist Laymen's Corporation for the use and benefit of Baptist Golden Age Homes located in Oklahoma City, by the occupants thereof. Under terms of the gift, occupants shall possess the premises for their lifetime, subject to physical occupancy of the premises by them.

5. Subsequent Events

On December 8, 1967 the Board of Directors approved additional construction costing approximately \$175,000.00. The construction began in late December, 1967.

ACCOUNTANTS' STATEMENT OF RESPONSIBILITY FOR SUPPLEMENTARY INFORMATION

The following supplementary information is not considered necessary for a fair presentation of the financial position and results of operations, but is submitted for supplementary analysis purposes. It has been subjected to the auditing procedures applied in our examination of the financial statements and is, in our opinion, fairly stated in all material aspects in relation to such financial statements, taken as a whole.

Organization

Baptist Laymen's Corporation was incorporated February 12, 1960, under Oklahoma law, with perpetual duration and without capital stock.

The general purpose of the Corporation is to engage in, develop, encourage, promote, finance, contribute to or carry on religious, charitable, educational, benevolent or scientific works, endeavors and activities of any and all kinds; and particularly those performed or promoted by Baptist General Convention of the State of Oklahoma, and by Southern Baptist Convention.

COMMENTS

Oklahoma City Baptist Golden Age Homes

The current project of Baptist Laymen's Corporation is the financing, construction, and operation of Oklahoma City Golden Age Homes on a 35 acre tract of land conveyed to the association, as trustee, by the Board of Directors of Baptist General Convention of the State of Oklahoma. The land, conveyed to Baptist Laymen's Corporation on June 10, 1964, is shown herein at an appraised value of \$122,500.00

Oklahoma City Baptist Golden Age Homes presently consists of a sixty-two bed nursing home known as Lackey Manor, twenty apartments, an administrator's residence and two residences constructed by the occupants with right to full possession and uninterrupted use during their natural lives. The nursing home and apartments have been erected on approximately seven and one-half acres of the 35 acre tract. Subsequent to December 31, 1967, construction began on a 44 bed addition to the nursing home.

Schedule 1
BAPTIST LAYMEN'S CORPORATION
 Oklahoma City, Oklahoma
OPERATING EXPENSES
 For the Year Ended December 31, 1967

	Total	Administration	Dietary	Housekeeping and Laundry	General Nursing and Therapy	Plant Operations and Maintenance
Personnel costs:						
Salaries	85,809.54	11,283.19	13,970.27	11,458.91	48,334.48	762.69
Employe benefits	5,129.73	1,840.95	623.75	576.58	2,088.45	
Total personnel costs	90,939.27	13,124.14	14,594.02	12,035.49	50,422.93	762.69
Other costs:						
Administrative charge---Baptist Memorial Hospital	4,700.00	4,700.00				
Travel expense	863.80	863.80				
Accounting and legal	1,149.50	1,149.50				
Communications expense	1,632.47	1,632.47				
Supplies	9,214.00	1,344.23	3,084.32	1,250.12	2,503.76	1,031.57
Insurance	5,073.72	5,073.72				
Repairs and maintenance	2,705.63		53.88	94.50		2,557.25
Food	28,403.61		28,403.61			
Commercial laundry expense	3,842.84			3,842.84		
Utilities	10,586.53					10,586.53
Depreciation	23,305.03					23,305.03
Miscellaneous	467.11	300.11		167.00		
Total other costs	91,944.24	15,063.83	31,541.81	5,354.46	2,503.76	37,480.38
Total operating expenses	182,883.51	28,187.97	46,135.83	17,389.95	52,926.69	38,243.07

**Baptist Building
Federal Credit Union**

Oklahoma City, Oklahoma

A U D I T

December 31, 1967

By
Wolf and Company
Certified Public Accountants

The Board of Directors
Baptist Building Federal Credit Union
Oklahoma City, Oklahoma

We have examined the balance sheet of Baptist Building Federal Credit Union as of December 31, 1967, and the related statements of income and undivided earnings and reserve for losses for the year then ended. Our examination was made in accordance with generally accepted auditing standards, and accordingly included such tests of the accounting records and such other auditing procedures as we considered necessary in the circumstances.

In our opinion, the accompanying balance sheet and statements of income and undivided earnings and reserve for losses present fairly the financial position of Baptist Building Federal Credit Union at December 31, 1967, and the results of its operations for the year then ended, in conformity with generally accepted accounting principles applied on a basis consistent with that of the preceding year.

Wolf and Company
Certified Public Accountants

Oklahoma City, Oklahoma
January 29, 1968

Exhibit A

BAPTIST BUILDING FEDERAL CREDIT UNION
Oklahoma City, Oklahoma
COMPARATIVE BALANCE SHEET

ASSETS	December 31,		Increase
	1967	1966	(Decrease)
Cash on deposit	4,268.97	247.99	4,020.98
Savings and loan shares	28,953.58	18,944.33	10,009.25
Certificates of deposit	8,256.90	7,876.04	380.87
Loans (notes receivable)	36,446.25	31,633.09	4,813.16
Prepaid insurance		71.80	(71.80)
	<u>77,925.70</u>	<u>58,773.24</u>	<u>19,152.46</u>
LIABILITIES AND CAPITAL			
Members savings share accounts	70,840.79	53,105.77	17,735.02
Reserve for losses (Exhibit B)	5,084.91	3,787.98	1,296.93
Undivided earnings (Exhibit B; Note)	2,000.00	1,879.49	120.51
	<u>77,925.70</u>	<u>58,773.24</u>	<u>19,152.46</u>

Note:

On July 13, 1967, the Board of Directors voted to limit the balance in undivided earnings to a maximum \$2,000.00 and that all additional earnings, after payment of dividends, are to be transferred to the reserve for losses.

Exhibit B

BAPTIST BUILDING FEDERAL CREDIT UNION
Oklahoma City, Oklahoma
RESERVE FOR LOSSES AND UNDIVIDED EARNINGS
For the Year Ended December 31, 1967

		Reserve for Losses	Undivided Earnings
Balance, January 1, 1967		3,787.98	1,879.49
Additions:			
Distribution of net income:			
Reserve for losses	1,292.93	1,292.93	
Undivided earnings	3,211.33		3,211.33
Total (Exhibit C)	<u>4,504.26</u>		
Entrance fees		4.00	
		<u>5,084.91</u>	<u>5,090.82</u>
Deduction—dividends to members			3,090.82
Balance, December 31, 1967		<u>5,084.91</u>	<u>2,000.00</u>

The accompanying note to the financial statement is an integral part hereof.

Exhibit C

BAPTIST BUILDING FEDERAL CREDIT UNION
Oklahoma City, Oklahoma
COMPARATIVE STATEMENT OF INCOME

	For the Year Ended December 31,		Increase
	1967	1966	(Decrease)
Income:			
Interest on loans	4,216.83	3,224.41	1,037.42
Income from investments	1,390.12	1,138.69	251.43
	<u>5,651.95</u>	<u>4,363.10</u>	<u>1,288.85</u>
Expenses:			
Borrowers' insurance	245.58	181.50	64.08
Life savings insurance	456.28	362.64	93.64
League dues	130.43	124.97	5.46
Surety bond premium	71.80	71.81	(.01)
Examination fee	182.10	171.90	10.20
Supervision fee	17.40	16.50	.90
Stationery and supplies	36.10	34.67	1.43
Recording fees	8.00	15.00	(7.00)
Interest on borrowed money		6.47	(6.47)
	<u>1,147.69</u>	<u>985.46</u>	<u>162.23</u>
Net income	<u>4,504.26</u>	<u>3,377.64</u>	<u>1,126.62</u>

The accompanying note to the financial statement is an integral part hereof.

ACCOUNTANTS' STATEMENT OF RESPONSIBILITY FOR SUPPLEMENTARY INFORMATION

The following supplementary information is not considered necessary for a fair presentation of the financial position and results of operations, but is submitted for supplementary analysis purposes. It has been subjected to the auditing procedures applied in our examination of the financial statements and is, in our opinion, fairly stated in all material respects in relation to such financial statements taken as a whole.

COMMENTS

Organization: Federal credit unions are cooperative associations organized in accordance with the Federal Credit Union Act. Federal credit unions are chartered, examined, and supervised by the Bureau of Federal Credit Unions. The bureau's operating expenses are borne by the federal credit unions. The bureau receives no direct appropriations of public funds.

Members' shareholdings are not insured by any agency of the government.

Baptist Building Federal Credit Union was organized by the Bureau of Federal Credit Unions on July 11, 1958, with perpetual duration. The par value of each share is \$5.00.

The bylaws of the credit union provide as follows:

"The purpose of this credit union is to promote thrift among its members, by affording them an opportunity for accumulating their savings, and to create for them a source of credit for provident or productive purposes.

"The field of memberships shall be limited to those having the following common bond of association, occupation, or residence: Employees of the Baptist General Convention of Oklahoma, Incorporated, the Oklahoma County Baptist Association, the Southern Baptist Convention, and the Home Missions Board who work in the Baptist Building in Oklahoma City, Oklahoma; employees of the Child Care Department of the Baptist General Convention of Oklahoma, Incorporated who work in Oklahoma County, Oklahoma; employees of this credit union; and members of their immediate families."

Savings and Loan Shares: Funds were invested in savings and loan shares as follows:

Local Federal Savings and Loan Association of Oklahoma City, Oklahoma	8,945.72
Oklahoma City Federal Savings and Loan Association of Oklahoma City, Oklahoma	10,681.68
Capitol Federal Savings and Loan Association of Oklahoma City, Oklahoma	9,326.18
	<u>28,953.58</u>

Certificates of Deposit: Funds were invested in certificates of deposit in the Fidelity National Bank and Trust Co., Oklahoma City, Oklahoma, in the amount of \$8,256.90. The certificates were purchased on April 29, 1966, at a cost of \$7,692.26 and will mature April 29, 1971, with a redemption value of \$10,000.00.

Loans (Notes) Receivable: Loans were receivable from 47 individual members in the total amount of \$36,446.25 at December 31, 1967.

Loan protection insurance is provided by the credit union in the form of life insurance on the life of the borrowing member equal to his loan balance up to \$5,000.00.

Members Savings Share Accounts: Deposits were held as savings accounts from 128 members in the total amount of \$70,840.79 at December 31, 1967.

Life savings insurance is provided by the credit union which insures the member's life in an amount equal to his savings in shares up to \$2,000.00.

Reserve for Losses: The Federal Credit Union Act provides that all entrance fees and charges to members, and 20% of the net earnings of each dividend period, before the declaration of any dividends, shall be set aside as a regular reserve against losses on bad loans until this reserve shall equal 10% of the total members' shareholdings. No further transfer of net earnings is required except such amount as may be needed to maintain this 10% ratio.

Undivided Earnings: Accumulated earnings available for dividends at December 31, 1967 were \$2,000.00.



Roll of Oklahoma Ministers

ROLL OF OKLA MINISTERS

P—Pastor
AP—Associate Pastor
AM—Associational Missionary
E—Evangelist
M—Missionary
R—Retired
SP—Student Pastor
MP—Mission Pastor
C—Chaplain
ED—Educational Director
HM—Home Missionary
YP—Youth Director

— A —

Abbott, Barney, Holdenville—P
Abbott, Clifford E.
Abel, Harlan, Stigler, Main St.—P
Abercrombie, C. Leland, Altus—P
Abernethy, L. S., Hollis—R
Acorn, Frank, Stillwell—P
Adams, Laddie, OC, Dept. of Missions—
BGC
Adams, Larry L., Eufaula—P
Adams, Leonard C.
Aday, H. R. (Russell), Ponca City—P
Addy, Charley, Wainwright—P
Adkins, M. J., Wolf—P
Admire, A. J., Tulsa—P
Aduddel, Hoyt, Harrah—P
Aikman, Clyde F., Medford—P
Alagood, Milas, Faxon—P
Albright, Harvey G., Oklahoma City—P
Aldridge, Cliff A.—SP
Alexander, Artie
Alexander, Charles
Alexander, John D., Frederick—P
Alford, Arnold, Caney—P
Allen, Brad, Sentinel—P
Allen, James B., Hammon—R
Allen, John E., Oklahoma City—P
Allen, T. Howard, Sapulpa—P
Allen, William Ward, Miami—P
Aly, C. T., Hugo—P
Amos, B. D.
Amstutz, Jerry, Tulsa—P
Anderson, Charles
Anderson, Jack
Anderson, Pat, Pauls Valley—P
Anderson, R. E.
Anderson, Roy
Anderson, Sam M., Cache—P
Anderson, Tom
Anding, Roy S.
Anglin, Gene, Maud—P
Anglin, P. L.
Antonson, Newman N., Lawton—P
Appleton, Vincent B., Kingfisher—P
Asbury, Henry Sr.—R
Asbury, Sippie, Holdenville—P
Ashcraft, Earnest R.
Ashwood, Howard, Braggs—P
Ashworth, Bill, Crescent—P
Atkinson, J. T.
Audd, Robert V., Muskogee—P
Austin, Hayden, Macomb, Shawnee—P
Autry, Roy, Duncan—P
Avery, J. W., Wilcox—MP
Axtell, Walter, Healdton—P
Ayres, Tom, Matoaka—P

— B —

Babb, Perry
Backwater, Leroy

Baergen, J. R., Norman—P
Baggett, Cecil D., Kinta—P
Baggett, Charles, Lawton—P
Bagwell, Burl D.
Bailey, Afton, Lawton—P
Bailey, G. H., Claremore—P
Bailey, Wayne, Shawnee—MP
Baird, M. E., Big Cabin—P
Baker, Cleo D., Cushing—P
Baker, Howard, Ada—P
Baker, Joe R., Administrator Bass
Memorial Baptist, Enid
Baldridge, John R., Inola—P
Baldwin, James M., Bartlesville—P
Baldwin, Robert E.
Ball, Timothy, Comanche—P
Ballou, Charlie
Ballou, Nelson, New Jordan—P
Ballou, Robert, Salina—P
Balthrop, J. Milton
Banks, Jim
Banks, Robert T., Oklahoma City, State
RA Secretary, BGC
Banther, J. M., Canton—P
Banther, John Dee
Barber, Mark
Barber, Tom
Barker, Jerry, Trinity, Duncan—P
Barnes, Charles
Barnes, Herschel, Fairland—P
Barnes, Jerry L., Shawnee—P
Barnes, T. L., Fittstown—P
Barnes, Tony L., Tulsa—P
Barnett, Kenneth, Yale—P
Barnett, Sam
Barr, Earl C.
Barrett, Jarvis, Tulsa—P
Barrett, Jerry
Basham, Dan, Sweetwater—P
Baswell, J. A., Tulsa—P
Batchelder, Bob, Stillwell—P
Bates, Bill
Bates, Elmer
Bates, Glen F., Sawyer—P
Bates, Lendell
Baugh, Frank O., Oklahoma City—P
Baxley, John, Ardmore—P
Baxter, Bill J., Bradley—P
Bayles, Robert, Tulsa—P
Baynard, Robert, Tecumseh—P
Bazzell, Robert S., Administrator, Hugo
Golden Age Home
Beam, D. W., St. Louis—P
Beam, Richard, Tulsa—P
Beard, Roe, Wagoner—P
Beardsley, Wilson H. Jr., Oklahoma
City—P
Becerra, Abel
Beck, Haskell
Beck, James, Pharoah—P
Becker, Leslie, Caddo—P
Beene, Marlon, Oklahoma City—P
Bell, Steve
Bell, Thomas, Hendrix—P
Bellamy, Guy, Oklahoma City—R
Beller, E. V., Sallisaw—P
Belles, C. K., Garber—P
Belvin B. Avery, Okmulgee—HM
Benjamin, S. S.
Bennett, Floyd, Guthrie—P
Benson, C. E.—R
Benton, C. C.
Bergen, Clarence E., Miami—R
Berry, Basil C., Okmulgee—P

- Berry, Carlos, Pryor—P
 Bilby, Eugene, Westville—P
 Billy, Leroy, Hontubby—P
 Bingham, Cad, Lehigh—P
 Binkley, John, Armstrong—P
 Bisagno, Johnny, Oklahoma City—P
 Bishop, Harmon, Gotebo—P
 Bishop, John T., Sequoyah—P
 Bishop, M. P., Oklahoma City—P
 Bissett, Joe K.
 Black, Elmer
 Black, Roy Lee, Sharon—P
 Blair, Bill, Hinton—P
 Blair, Bobby
 Blair, Herschel H., Poteau—P
 Bialock, Bill, Oklahoma City—P
 Bialock, David, Anadarko—P
 Bland, Ben F., Perry—C
 Blankenship, Charles
 Blanton, Fred W., Bartlesville—P
 Blaylock, Clyde W.—R
 Blevins, Dexter, Norman—P
 Blevins, Dophe, Butler—P
 Boatright, Ernie W., County Line—P
 Bobo, John, Keyes—P
 Roddy, John G., Wilburton—P
 Bogard, Mack, Ft. Towson—P
 Boggs, Joe, Ketchum—P
 Bolding, Bob
 Boles, O. L.
 Bolin, Ross M. Sr., Ribbon Ind.—P
 Bollinger, J. Paul, Fairfax—P
 Bollinger, V. N.
 Bolton, Tom, Reed—P
 Bond, W. N. (Jim)
 Bone, George J., Dale—P
 Bookout, Dalton
 Bookout, Willie, Oklahoma City—P
 Boone, Paul T.
 Booth, A. C. Sr., Clayton, Broken Arrow—P
 Borin, Oscar, Durant—P
 Borum, Andrew H., Elk City—R
 Boston, George C. Sr.—R
 Boston, George C. Jr., Cleveland—P
 Bowen, Homer Ray, Grandfield—P
 Bowen, O. K., Dewey—P
 Bowen, Richard Dale, Center Point, Wilburton—P
 Bower, Forrest
 Bowles, O. N.
 Bowlin, Ernest Eugene—R
 Bowling, Clayton, Haskell—P
 Bowling, J. T.—R
 Bowman, Jack
 Bowman, Tommy
 Boyd, Howard L., Sapulpa—P
 Boyd, Jim, Haileyville—P
 Boyd, John, Ringwood—P
 Boyd, John W., Quinton—P
 Boyd, William M., Blackburn—P
 Boydston, Harry, Oklahoma City—P
 Boyer, Francis, Dripping Springs—P
 Boykin, Robert L., Midwest City—P
 Bradford, Wendel, Cherokee—P
 Bradley, M. F.—R
 Bradley, Shawn, Duncan—P
 Bradley, Troy, Tulsa—P
 Bradley, Vernon, Porter—P
 Bradshaw, Theodore, Finley—P
 Brady, A. A., Kingfisher—AM
 Bralley, Glenn
 Brandon, Noel, Fox—P
 Brannon, Tommy
 Branscum, Alvin, Muse, Heavener—P
 Branson, Raymond K., Shawnee—P
 Brasiel, Luther, Blanchard—P
 Bratton, Darrell, Delaware—P
 Braughton, Thurmond, Antlers—MP
 Brazeal, Curtin L., Claremore—P
 Breedlove, Ronnie
 Brewer, Bill
 Bridge, Ned, Colcord—P
 Briggs, Rowland, Comanche—P
 Brill, John W., Tahlequah—P
 Bristow, Dudley, Ada—P
 Brodie, Al
 Brooks, Mark, Shawnee—P
 Brooks, Richard P., Lawton—P
 Brower, LeRoy F., Oklahoma City—P
 Brown, A. B., Sulphur—P
 Brown, Ben
 Brown, Charles, Hastings—P
 Brown, Clarence—R
 Brown, Gary, Hydro—P
 Brown, Oren A. (Jack)
 Brown, Jack, Antioch—P
 Brown, Jerry D.
 Brown, Jim P.
 Brown, R. Jay, Marlow—P
 Brown, W. F.—R
 Brown, Willie, Sulphur—P
 Browning, Mark
 Brownlee, J. P., Wynnewood—MP
 Broyles, Francis E.
 Bruce, A. W. (Bill), Foss—P
 Brumbalow, Don
 Bruner, Arthur J., Many Springs Ind.—P
 Bruster, Bill, Erin Springs—P
 Bryan, Harold, Oklahoma City—P
 Bryant, William C., Locust Grove—P
 Buice, Walter
 Bulla, Ted B., Calvary, Okemah—P
 Bullard, Leamon O., Eakley—P
 Bullard, Olen, Francis—P
 Bullet, Solomon, Tulsa—P
 Bullock, J. M.—R
 Bullock, Tom
 Bumpas, Hugh R., Oklahoma City—P
 Bunn, J. C., Tulsa—P
 Burch, D. Bobby, Elgin—P
 Burgess, Walter, Castle—P
 Burgess, William, Wewoka—P
 Burgin, Morgan, Miami—P
 Burk, Guy, Forrest Hill, Idabel—P
 Burks, Gordon L., Boynton—P
 Burleson, Paul
 Burnett, Jack, Zincville—P
 Burney, Clifford
 Burns, A. E., Watonga—P
 Burns, John W., BSU, Edmond
 Burris, Danny
 Burrows, John M.—R
 Bussey, Lawrence J., Keefeton—P
 Bussey, Hugh Nathan
 Butcher, George Joe
 Butler, John E., Whitewater—P
 Butts, S. U., Enid—P; Bass Memorial Baptist Hospital—C
 Byford, F. M., Hallett—P
 Byler, Marshall, Fairview—P
 Bynum, Starling R., Calvary—P
 Byrd, Coleman, Hanna—P
 Byrd, Lee
 Byrum, Ozzie, Pleasant Valley—P

— C —

- Cacy, H. E., McAlester—P
 Caffey, Mack F.
 Cain, Woodrow, McAlester—P
 Calhoun, R. L.
 Calk, Jack, Tushka—P
 Campbell, Anson—R
 Campbell, Irvin, Tulsa—P
 Campbell, Lonnie E., Sapulpa—P
 Campbell, W. C., Administrator, Sayre Hospital
 Canary, Ray, Manger—P
 Canfield, Bryce
 Cannon, Bill, Konawa—P
 Cantwell, Bob
 Capps, Joe, Chickasha—P
 Capps, John O., Pernel—P
 Cardenas, Bob, Muskogee—P
 Carder, Lloyd
 Carey, Charley, 14 Mile Creek—P

- Cargill, Robert L.
 Carner, Bob, Wardville—P
 Carpenter, Lawrence Odell, Bartlesville—P
 Carpenter, R. L.—R
 Carr, Elmer, Sulphur—P
 Carr, Eugene, Sparks—P
 Carr, Silas, Wheatland—P
 Carroll, Franklin, Pocola—P
 Carroll, Hoyt, Maysville—P
 Carroll, Jack C.
 Carroll, R. L.—R
 Carter, Tom E., Oklahoma City—Executive Secretary-Treasurer, The Baptist Foundation
 Cartwright, James, Cartwright, First—P
 Casey, Noble A.
 Castell, Paul
 Cattlett, R. (Bob) H., Frederick—P
 Caudle, W. H., Hartford Hills—P
 Caughern, Charles, Summerfield—P
 Cavender, Vernon
 Caves, C. W., Crowder—P
 Cavitt, Robert D.
 Caywood, Harold A., Enid—P
 Caywood, Danny, Seminole—P
 Cerne, Victor, Norman—P
 Chadwick, Ronnie, Duke—P
 Chafin, E. J.
 Chambers, Claude, Owasso—P
 Chambers, Dale
 Chambers, Don L., Paoli—P
 Chapman, J. T.
 Chastain, Jerry, Hunter—P
 Chatham, John E.—R
 Chaudoin, Sam
 Chennault, Henry, Oklahoma City—Department of Missions, BGC
 Cherry, Fred, Oklahoma City—E
 Cherry, Ray L.
 Childers, A. J., Schalter—P
 Chism, Carl B., Tulsa—P
 Chlouber, Nick, Stroud—P
 Choate, Bill, Okeene—P
 Christiansen, Leon H., Yukon—P
 Christy, Charles, Hominy—P
 Christy, George, Dustin—P
 Christy, Quinton L.
 Chronister, L. F., Page—P
 Chubbee, Sam, Snow—P
 Clagg, Harvey J., Blanco—P
 Clampett, L. L., McAlester—P
 Clanton, Ray, Lindsay—P
 Clare, Walter, Inola—P
 Clark, Bill R., Davenport—P
 Clark, J. Paul, Meeker—P
 Clay, Carl, Paden—MP
 Clayton, Clyde, Oklahoma City—BSU Director BGC
 Clayton, Roy M., Laverne—P
 Cleek, Earl L.
 Clemmens, Jake
 Clemmens, Jim
 Cleveland, Marvin, Dupree—P
 Clifton, Dick
 Cline, Robert (Bob), Norman—P
 Clotfelter, Cecil F.
 Clower, Jerry
 Cobb, G. K., Vivian—P
 Cobb, Truman, Sulphur—P
 Cockerham, Grady, Kiowa—P
 Cockerham, Thomas
 Cockrum, Clarence C., Tulsa—P
 Cole, Jacob—R
 Cole, Garnet, Tulsa—P
 Cole, Teddy
 Collier, Joe Hubb, Tulsa—P
 Collins, Jim, Welch—P
 Collins, Melvin
 Collins, Ray, Winganona—P
 Collins, Walter—P
 Collins, Wayne
 Collins, W. D., Bunker Hill—P
 Collis, Bill, Cheyenne Valley—P
 Collum, Arthur
 Collum, Chas. L.
 Combs, L. A., Atoka Association—AM
 Combs, Arnold, Tulsa—P
 Comer, Jack
 Compton, Charles, Stringtown—P
 Cone, Wendell B., Proctor—P
 Cook, Duane R., Wynnewood—P
 Cook, Ed, Farris—P
 Cook, Emery A., Lenapah—P
 Cook, Gary W., Rush Springs—P
 Cook, H. E.—R
 Cook, Leon, Langley—P
 Cook, M. Judson, Oklahoma City—Field Secretary, Dept. of Child Care, BGC
 Cook, W. E., Oklahoma City—P
 Cooke, Paul, Oklahoma City—P
 Coolbaugh, Gene, Muskogee—P
 Cooper, A. E., Hulbert—P
 Cooper, Floyd
 Coplin, F. D.
 Corey, Cecil, Millerton—P
 Cornelius, Leo, Stratford—P
 Corwin, D. H., Sallisaw—P
 Cossairt, Tom, Commerce—P
 Cothen, Grady, Shawnee—President, OBU
 Cotten, Thomas, Norman—P
 Couch, George
 Couch, Jerry, Randlett—P
 Couch, Leslie Jr., Quapaw—P
 Coughran, C. L., Jay—P
 Cowan, Aubrey, Mt. View—P
 Cowgur, F. V., Bowles—P
 Cowin, Jerry
 Cox, Ernest
 Cox, Fred J.—C Grove Hospital
 Cox, Gerald W., Geronimo—P
 Cox, Lawrence, Trinity, Fredrick—P
 Cox, Glenn, Mountain Grove—P
 Cox, Jerry E.
 Cox, Sherman, Independence—P
 Cox, Tom, Ramona—P
 Crabbe, J. C., Ft. Cobb—P
 Crabtree, T. T., Putnam City—P
 Crabtree, John
 Craft, Johnny, Vinita—P
 Craig, Claude
 Crug, Floyd M., Oklahoma City—P
 Crane, Howard, Rubottom—P
 Crane, Walter C.—R
 Cravatt, Henderson
 Crawford, Charles, Blackjack—P
 Crawford, Houston, Ponca City—P
 Crawford, J. M.—R
 Crawford, Lloyd, Grove—P
 Crawford, Ralph A., Oklahoma City—P
 Crisp, Kenneth, Pryor—P
 Criswell, James A., Buffalo—P
 Critchfield, Eddie, Warwick—P
 Critchfield, Roy, Oklahoma City—P
 Crittendon, G. H., Muskogee—P
 Crocker, James—P
 Croisant, C. C.—R
 Cross, J. F.
 Crossland, Irving
 Crow, Bill Fred, Westville—P
 Crow, James N., Meridian—P
 Crow, Walter O.
 Crow, William F., Shawnee—P
 Crowson, James, Pittsburg—P
 Culberson, Bobby G.—E
 Cumble, C. A.—R
 Cummings, David, Tulsa—MP
 Cummings, Harold, Achille—P
 Cummings, Samuel, New Mission Ind.—P
 Cunningham, Herbert, Locust Grove—P
 Cunningham, J. D., Fairview—P
 Cunningham, L. E., Coweta—P
 Cupples, Tommy
 Curry, Charles L., Cooperton—P
 Curson, Kenneth
 Curtisinger, Johnny, Ninnakah—P

— D —

Daering, M. R., Quapaw—P
 Dale, Bob, Joy Chapel—MP
 Dailey, Gene A., Sullivan Mission—MP
 Dailey, R. B., Shamrock—P
 Dane, Clifford, Farris—P
 Dane, J. P., Oklahoma City—P
 Daniel, David, Ada—YD
 Daniel, Lowell —
 Daniels, Stanley, Oklahoma City—P
 Daniels, Vernon L., Parkview—P
 Dann, C. V., Delaware-Osage Assn.—AM
 Dannehl, George, Crescent—P
 Darby, John
 Dareling, M. R.—Afton—P
 Darland, Charles C., Wright City—P
 Darnall, Walter
 Darr, Johnnie, Blue—P
 Darrow, Mike
 Darrow, O. O.
 Davidson, Herman, High Hill—P
 Davidson, Walter, Cement—P
 Davis, A. A., Nowata—P
 Davis, Carl L.
 Davis, C. J., Oklahoma City—P
 Davis, Fred W.
 Davis, Homer
 Davis, J. Frank, Tulsa—P
 Davis, J. O.
 Davis, J. Gary
 Davis, John—E
 Davis, Mack, Dewar
 Davis, Mound, Ardmore—P
 Davis, Roy S., Sand Springs—MP
 Davis, W. R. (Bill), Altus—P
 Davis, Windom
 Day, Alfred S., Tulsa—P
 Day, Emery N., Cardin—P
 Day, J. Henry
 Deadmon, Herbert
 Deardenuff, E. E.—R
 Debolt R. E., Cleveland—P
 Decker, Hugh
 Deer, Alfred, Holdenville—P
 Delleney, Richard D.—C
 DeMiceli, Frank J., Haywood—P
 Denny, Robert E., Elk City—P
 Denson, Jimmy, Comanche—P
 Denton, W. N., Bromide—P
 Dershem, Ralph O., Bartlesville—P
 DeSilver, J. B.
 DeVine, I. G.
 Dewey, Bill C.
 Dickover, Bill, Carnegie—P
 Diepenbrock, W. M., Goldsby—P
 Dill, J. A. Sr.—R
 Dillow, Myron D.
 Dittmar, Roy, Cromwell—P
 Dittmar, Roy Lee, Durant—P
 Dixon, Burl
 Dixon, Hale A., Woodward—P
 Dixon, Joe, Ada—P
 Dobbs, Benny J., Warner—P
 Dodd, Harry, Mounds—P
 Dodson, Ken
 Donovan, Bill D., Erick—P
 Dooley, James J.
 Douglas, Newman, Elmer—P
 Dove, Clifton, Ardmore—P
 Dove, Thomas W., Bidding Creek—P
 Dow, Clifton
 Dowdell, J. D., Union City—P
 Dowdy, David
 Dowdy, John W., Guthrie—P
 Dowling, Max, Lawton—P
 Downing, Timothy, Ardmore—MP
 Doyle, George W., Tulsa—P
 Duncan, DeWitt, Mazie—P
 Duncan, J. H., Oklahoma City, Moore—MP
 Duncan, Ronnie, Earlsboro—P
 Duncan, Tom, Purcell—P
 Dunigan R. G. (Bob)
 Dunn, Michael

Dunn, Mickey
 Dupree, Leon, Berlin—P
 Dyer, Gerald, Rolling Hills—P
 Dyer, Johnny, Tonkawa—P
 Dykes, Muriel
 Dyson, Jones C., Ponca City Ind.—P

— E —

Eakin, Danny
 Eargle, John, Tulsa—P
 Earp, John Thomas
 Eason, Calvin, Duncan—P
 Eason, Robert, Dewar—P
 Eden, B. G.
 Edge, Roy Gene, Edmond—P
 Edwards, J. B., Stigler—AM
 Edwards, J. Martin, Oklahoma City—P
 Edwards, William R. (Bud), Oklahoma City—P
 Elder, Sherman
 Elkins, Frank—E
 Elkins, Kenaeth, Oklahoma City—P
 Elledge, Harvey A., Oklahoma City—P
 Elliott, Clarence
 Elliott, H. P., Canute—P
 Elliott, Larry A.
 Ellis, Bill D., Ardmore—P
 Ellis, Lloyd, Lebanon—P
 Ellis, Louis
 Ellis, S. N.—R
 Elmore, J. Charles, Alex—MP
 Elsey, B. H.—R
 Emerson, Don, Hartshorne—P
 Emmons, Marlin—P
 Enlow, Eugene, Tulsa—P
 Enterline, Roy E., Oklahoma City—P
 Epps, Trice
 Epton, T. Hollis, Duncan—P
 Estes, Howard, Cox City—P
 Eustis, Bill H.
 Evans, Cleo, Dill City—P
 Evans, (Bob) James W., Mangum—P
 Evans, Don E., Broken Arrow—P
 Evans, James L., Tulsa—P
 Evans, John J.—R
 Everett, W. A.—R
 Ewing, Ted, Spiro—P
 Ewton, M. F., Enid—P

— F —

Falling, Don, Bokchito—P
 Falls, Robert, Stroud—P
 Farrell, Leslie A., Hugo—P
 Farrell, Sewell H., Clayton—P
 Farrow, Jesse, Taloga—P
 Farve, Albert
 Fawcett, Bill
 Felemende, Ron
 Ferris, Earl, Douthat—P
 Fielder, Jerry, Tulsa—P
 Fields, Buddy L.
 Fields, C. M., Claremore—P
 Fields, Sammy, Quapaw—P
 Fillpot, Dave
 Fincher, Glen
 Fincher, J. Lee, Hollister—P
 Findley, Herbert M.—R
 Finley, Owen J. M. Jr., McAlester—P
 Fisher, Dick B., Oklahoma City—P
 Fisher, Oren J., Ponca City—P
 Fisher, Truman H., Uncas—P
 Fitch, Larry
 Fite, James Clifford, Ponca City—P
 Fite, John Jr., Tulsa—P
 Fite, Wayne E., Ardmore—P
 Flanigan, L. B., Luther—P
 Flanigan, Wayne W.
 Fleming, John, Moore—P
 Flesher, Luke
 Flint, Richard
 Florez, Bill, Duncan—P
 Floyd, C. P.

Floyd, Jimmy, Minco—P
 Ford, Edwin L., Muskogee—P
 Ford, Francis
 Ford, Henry A.
 Ford, Ron
 Foreman, Ed
 Forester, Bill P., Dewey—P
 Forester, Davis, Allen—P
 Fossett, Steve, Vian—P
 Foster, Carl A., Oklahoma City—AP
 Foster, David, Stillwater Municipal
 Hospital—Administrator
 Foster, E. W.—R
 Foster, Richard L., Fairland—P
 Foster, Weldon, Rogers Association—AM
 Foulks, W. H.—R
 Fountain, James H.
 Fowler, J. C., Sapulpa—MP
 Fowler, Joe, Washington—P
 Fowler, Paul R.
 Fox, Calvin
 Francis, Dion
 Franklin, Donald, Talala—P
 Franklin, W. L.
 Franks, Bobby (Robert S.)
 Franks, W. S., Oklahoma City—P
 Frazier, Buddy, Caney—P
 Frazier, Gilbert—P
 Frederick, Odus, Tupelo—P
 Freeman, C. Wade, Tulsa—P
 Freeman, Charles
 Freeman, David, Chattanooga—P
 Freeman, Floyd H., Pawnee—P
 Freeman, Hubert, Willis—P
 Freeman, John, Newalla—P
 French, Bill, Tulsa—P
 Friend, Sam
 Frisby, Clyde
 Fritchey, Owen A.
 Fritz, S. J., Bartlesville—P
 Fry, David M., Stonewall—P
 Fullbright, Troy, Sallisaw—P
 Fuller, Bill
 Fuller, W. L., Tulsa—P
 Fuquay, C. Murray, Midwest City—P
 Funkhouser, Alvin, Mountain Park—P

— G —

Gabriel, Frank M.—R
 Gaidaroff, George W., Lawton—P
 Gallagher, John F. (Jack)
 Gallagher, John P., Tuskahoma—P
 Gambill, Walter, Centerview—P
 Gannaway, Samuel
 Gardner, Jack Ward
 Gardner, Orland
 Garlow, J. Lyle, Oklahoma City—Secretary
 Dept. of Religious Education, BGC
 Garner, Lee, Pryor—AM
 Garrett, B. J. Sr.
 Garrett, Carl R.
 Garrett, Carl Whitley
 Garrett, Delbert, Broken Bow—P
 Garrett, Jerry, Wilson—P
 Garrett, Whitley, Fairview—P
 Garrison, Alvin, O.C.—MP
 Garrison, C. E., Altus—P
 Garrison, Clarence W., Oklahoma City—P
 Gaskin, J. Marvin, Durant—P
 Gastineau, Ben, Ravia—P
 Gay, Richard, Shawnee—P
 Gaylor, George R., Park Hill—P
 Geis, Dale, Cordell—P
 Gentry, Bill, Roosevelt—P
 Gentry, M. D.
 Gentry, Othel, Barnsdall—P
 George, Noel, Manitou—P
 Gibson, Lang S., Chickasha—AM
 Gibson, O. L.—C, Stillwater Municipal
 Hospital
 Gibson, Troy, Leflore—P
 Gill, Ernest F., Newkirk—P
 Gill, Larry R., Shawnee—P

Gilliland, Carroll, Witcher—P
 Gilmore, Bill
 Gist, Gene, Burneyville—P
 Givens, Otho M.
 Glasgow, Al N.
 Glasgow, J. C., McCurtain—P
 Glasgow, John, Savanna—P
 Glasgow, W. E. Sr., Pawhuska—P
 Glazener, Clyde
 Glazener, Sherwood, Ponca City—P
 Glazener, Wayne, Amber—P
 Glenn, Lawrence E., Fanshawe—P
 Glenn, Wendy
 Goetz, Eddie C., Brushy Mountain—P
 Goff, Earl Eugene, Ardmore—P
 Goins, John A., Poyner—P
 Golden, Bill, Hugo—P
 Golden, Ed
 Gonzales, Dennis, Stillwell—P
 Gomez, Joe E., Lawton—P
 Good, Jack
 Goodner, Walter, Loveland—P
 Goodrich, John
 Goodson, B. W., Carter—P
 Goss, John N. Sr., Texhoma—P
 Gower, Dwight H.
 Gowin, J. G.—R
 Gracy, Bob, Lindsay—P
 Graham, Paul, Ponca City—P
 Granberry, Victor, Hugo—P
 Grant, Joe
 Grant, P. N., Choate Prairie—P
 Grant, Gary
 Grantz, Ovid, Nash—P
 Grass, Smith, Salina—P
 Graves, Charles, Oklahoma City—P
 Gray, Cameron
 Gray, Raymond L.
 Gray, Robert G., Blanchard—P
 Gray, W. C., Red Oak—P
 Grayhorse, Kent
 Green, Bill, Catoosa—P
 Green, Bobby N.—BSU Director, Ada
 Green, Charles, Lawton—P
 Green, James E., Shawnee—P
 Green, Jewell M.
 Green, John
 Green, R. B., McAlester—P
 Green, Rheuben
 Griffin, Dale
 Griffin, Danny
 Griffin, Luther, Bartlesville—P
 Griffin, Robert, Marietta—P
 Griffin, Tony
 Grimes, Alfred, Miami—P
 Grisham, Charles, Moyers—P
 Grisham, Eulis, Okemah—P
 Gritz, Jack, Oklahoma City—Editor,
 Baptist Messenger, BGC
 Gross, Joseph Eugene
 Groves, Troy, Oklahoma City—P
 Gurley, John M.
 Gurwell, Clarence M.
 Guinn, Philip, Oklahoma City—P
 Gunn, L. H., Oklahoma City—Missionary
 for Deaf
 Guthrie, Fred, Cambria—P
 Guttridge, Don, Oklahoma City—P

— H —

Habecker, Ernie, Oklahoma City—E
 Hacker, Aaron L., Anadarko—P
 Haggard, Bill C., Oklahoma City—Director
 of Training Union, BGC
 Haile, Ken, Muskogee—P
 Haley, Siebert H.
 Hall, Earl
 Hall, Gerald A., Tulsa—P
 Hall, Harold A., Sapulpa—P
 Hall, Harold, Webbers Falls—P
 Hall, Jack
 Hall, Marvin H.—Field Secretary, Baptist
 Foundation, BGC

- Hall, Warren
 Hall, Warner B., Howe—P
 Hallford, W. B., Sand Springs—P
 Hallock, E. F., Moore—P
 Hambrick, Fred, Oklahoma City—P
 Hamilton, Joe, Lamar—P
 Hamm, Bud J., Oklahoma City—P
 Hammer, Kenneth
 Hammons, F. S., Tulsa—P
 Hammons, Leon W., Valliant—P
 Hammons, R. N., Clinton—P
 Hampton, Paul N., Verden—P
 Hanna, Travis, El Reno—P
 Hardin, James L. Jr., Oklahoma City—P
 Hardin, Mart, Frederick—P
 Hargrave, Bennie A.—Cordell Hospital
 Administrator
 Hargrave, Charles, Skiatook—P
 Harjo, C. D., Okemah—P
 Harkins, Carl K., Adamson—P
 Harmon, Karl
 Harmon, Jess, Disney—P
 Harness, Jimmy D., Shawnee—P
 Harold, A. B., Carter—P
 Harp, Bill, Rattan—P
 Harper, Jim (James E.)
 Harper, C. C.
 Harrald, Doane, Porter—P
 Harris, Hugh H., Sallisaw—P
 Harris, John R., Lawton—AP
 Harris, Thurl A., Ryan—P
 Harrison, Ira A.
 Hart, George L., Miami Hospital—
 Assistant Administrator
 Hart, Keith, Mustang—P
 Hart, W. J., Oklahoma City—P
 Hartman, Lee, Snyder—P
 Harvey, Graham
 Harvey, O. L.
 Haselton, Carl, Goodwell—P
 Haskins, Don J.
 Haskins, Garry, Bokoshe—P
 Haskins, Robert E., Oklahoma City—P
 Haskins, T. P., Enid—AP
 Haskins, Truett, Hennessey—(Interim)
 Hatchett, Earl, Kingfisher—P
 Hatfield, Edgar E., Tulsa—P
 Hatfield, Ralph, Ada—P
 Hause, David G., Ada—P
 Hawkins, A. C.
 Hawkins, B. S.—R
 Hawkins, Gary, Newcastle—P
 Haworth, Owen, Tahlequah—P
 Hayes, Kenneth E., Lawton—P
 Haymes, Harold, Council Valley—P
 Haynes, Roley, Weleetka—P
 Hayslip, Emmet
 Head, Clifford, Shawnee—P
 Healey, Glen, Swink—P
 Heard, Lynn, Sayre—P
 Hearne, Floyd, Waynoka—P
 Heath, Jimmy L.
 Heath, John
 Heath, William H., Clinton—P
 Hedge, Roy
 Hedin, Alvin W., Sapulpa—P
 Hefley, Gene, Sand Springs—P
 Heiney, Harold, Hammon—MP
 Helm, David, Miami—P
 Helmich, Robert C., Pauls Valley—P
 Helton, Lloyd B.
 Hembree, W. T.
 Henderson, James
 Hendricks, A. E.
 Hendricks, J. J., Heavener—P
 Henery, H. H.
 Hennessee, Dudley
 Henry, Augule—R
 Henry, Joseph, Hugo—P
 Henry, Leon O.
 Henry, W. B.—R
 Henry, W. E. (Bill), Sand Springs—P
 Henson, C. E., Atoka—P
 Henson, G. C., Plato—P
 Henson, Murriel O.
 Henson, Raymond F., Bartlesville—MP
 Herndon, Eugene T., Broken Arrow—P
 Herndon, J. I.
 Herrod, Bill, McLoud—P
 Hessel, John, Krebs—P
 Hester, Frank
 Hett, W. H., Okmulgee—P
 Heyer, Roy A.
 Hibbard, A. Lee, Stratford—P
 Hibbard, Clovis, Oklahoma City—P
 Hickey, John R., Talala—P
 Hickman, Harvey, Poteau—P
 Hickson, David
 Hider, Sam, Jay—P; AM, Cherokee
 Association
 Higgenbotham, Bob
 Highfill, Herman, Hugo—AM
 Highfill, J. C., Wagoner—P
 Higley, Richard
 Hilburn, B. M.
 Hill, Albert
 Hill, Homer H. Jr.
 Hill, Leon, Enid—P
 Hill, Myrl A.
 Hill, Ralph
 Hill, Roy
 Hillierby, Elmer L., Beaver—P
 Hilliard, Alex
 Hilliard, Ellis M.
 Himes, Don E.
 Hines, Gary
 Hinton, Bill
 Hitchcock, Bucky
 Hobbs, Bill, Pearson—P
 Hobbs, Garland L., Owasso—P
 Hobbs, H. H., Oklahoma City—P
 Hobbs, Tommy, Homer—P
 Hodges, J. W., Oklahoma City—AP
 Hoffman, Jimmy N., Oklahoma City—P
 Hoffman, Melvin J., Bethany—P
 Holbrook, Cecil, Overbrook—P
 Holcomb, Bill
 Holcomb, John
 Holcomb, Virgil G.
 Holden, Carol
 Holder, Louis, Cheek—P
 Holland, Cloyce, Frederick—AM
 Holland, N. E., Kellyville—P
 Holland, William
 Hollandsworth, Wilfred D. (Pete), Miami
 —P
 Holler, R. C.
 Hollingsworth, David G.
 Hollis, Coy
 Holloway, G. J.
 Holloway, Lynn, Tulsa—P
 Holt, Jerry, Red Rock—P
 Holt, Joe J., Ponca City—P
 Hooper, Carrell, Durant—AM
 Hope, G. Lewis, Love—P
 Hopkins, Robert E., Tulsa—P
 Hopkins, Virgil
 Hopper, James M., Bessie—MP
 Hopper, Richard T., Ardmore—P
 Horath, Billy T., Coleman—P
 Horton, Ronald
 Hosack, Paul, Muskogee—P
 Hoskins, D. B., Southern Hills (Int.)—P
 Hough, Joe Jr.
 House, Jim, Dougherty—P
 Howard, Dale, Granite—P
 Howard, J. E., Bentley—P
 Howard, Joe W., Ardmore—AM
 Howard, Marshall, Ringling—P
 Howard, Narrab, Center Point—P
 Howell, Delmore
 Howry, Joe, Pauls Valley
 Huckabee, Davis
 Hudgens, Otis E.
 Hudgins, James E.
 Hudson, Paul, Braman—P

Huey, F. B.
 Huffine, Hugh, Tulsa—P
 Huggins, G. J., Kenefic—P
 Hughes, Donald
 Hughes, Raymond
 Hulet, Clayton, Oklahoma City—P
 Hulsey, John Jr.
 Hultgren, Warren C., Tulsa—P
 Humphrey, Utah, Tahlequah—P
 Huneycutt, Ravern J., Ratliff City—P
 Hunnicut, R. R., Stidham—P
 Hunt, Ronnie
 Hunter, Cal H., Marlow—P
 Hunter, James Paul
 Hunter, Ronnie
 Hunter, Tommy, Oklahoma City—P
 Hurd, Joe, Crowder Springs—P
 Hurlburt, Kenneth, Whitesboro—P
 Hurst, Roy L.—R
 Hurt, Walter T., Perkins—P
 Huskey, Jess Charles, Midwest City—P

— I —

Iglesias, Claudio, Chilocco Indian School—P
 Iken, Raymond, Mangum—P
 Ingram, J. B., Fort Towson—P
 Ingram, Jimmy O., Oklahoma City—P
 Ingram, Joe L., Oklahoma City—Assistant Executive Secretary-Treasurer, BGC
 Iron, Wakon—R
 Irwin, Kenneth, Cameron—MP
 Isbell, Melvin, Gowen—P

— J —

Jackson, Ben, Soper—P
 Jackson, Bill
 Jackson, D. C., Dustin—P
 Jackson, Earl, Oklahoma City—P
 Jackson, Forrest, Pryor—P
 Jackson, Mike, Hulsey—P
 Jackson, Raymond L., Bowden—P
 Jackson, Robert S., Poteau—P
 Jackson, Roy W., Oklahoma City—P
 James, Eddie
 James, G. A., Muskogee—P
 James, H. M., Skiatook—P
 James, Jack, Cushing—P
 James, Leslie, Rush Springs—P
 James, W. Harold, Felt—P
 Jones, Horace Lee, Oklahoma City—AP
 Jenkins, F. A., Caddo—P
 Jenkins, Roland, Metcalf—P
 Jenkins, Stanley, Ames—P
 Jenks, E. L.
 Jennings, Frank, Madill—AM
 Jennings, Paul
 Jensen, Merle B., Geary—P
 Jester, W. C.
 Jeter, Harold D.
 Jeurgens, Jerry, Ryan—P
 Jim, Abbott, Ardmore—P
 Johns, Jerry L.
 Johnson, Bob
 Johnson, Chester P., Gage—P
 Johnson, Everett
 Johnson, Earnest, Marland—P
 Johnson, Elmer
 Johnson, Frank, Keota—P
 Johnson, Harold E., Duncan—P
 Johnson, Herman E., Preston—P
 Johnson, Orville L.
 Johnson, Revel, Holdenville—P
 Johnson, Roy
 Johnson, Vernon
 Johnson, William C.
 Johnston, Kenneth, Norman—P
 Johnston, John Leslie, McAlester—P
 Jones, A. Burvel, Gracemont—P
 Jones, Bobby L.
 Jones, Charles, Durant—P
 Jones, Donald B., Owasso—P
 Jones, Jesse C., Oklahoma City—P

Jones, Jimmy F.
 Jones, Jimmy E.
 Jones, Lin, Tulsa—P
 Jones, Lloyd, Blackwell—MP
 Jones, Lloyd O., Mullins Association—AM
 Jones, Major
 Jones, O. L., Weleetka—P
 Jones, P. E. (Bill)
 Jones, Robert
 Jones, R. W., Tulsa—P
 Jones, W. C. (Bill)
 Jones, W. D.
 Jordan, Stanley, Muskogee—P
 Judd, Raymond, Sayre—P
 Juhan, Jim
 Jumper, John, Calumet—P
 Jurina, Bob, Grandfield—P
 Justice, Anson, Oklahoma City—P
 Justice, Paul—P
 Justice, Walter, Tahlequah, Indian—P

— K —

Kanton, David L., Wilburton—P
 Kapchinsky, Leonard
 Karch, Leonard, Whitefield—P
 Kearney, E. J., Wewoka—P
 Keeton, S. W., Chandler—P
 Keim, C. F. Jr., Tulsa—P
 Keiningham, C. W., Antlers—P
 Kelley, Dave, Henryetta—P
 Kelley, Marvin
 Kelley, Tom
 Kelly, Colin
 Kelly, D. D., Glenpool—P
 Kelly, Dee M.
 Kelly, Gerald, Okmulgee—P
 Kelly, John R., Beckham-Mills Association—AM
 Kelly, Melvin
 Kelly, William Louis
 Kelso, Dilbert
 Kelton, Joe
 Kent, James, Chelsea—P
 Kendrick, Robert, Miami—P
 Kerly, Charles
 Kerley, Ralph, Sperry—P
 Kern, Kenneth, Miami—P
 Kern, Willard, Ardmore—P
 Kersh, William G.—Administrator Miami and Grove Hospitals
 Kester, Joe R.—R
 Ketcher, Key, Fairfield—P
 Kidwell, A. E., Wyandotte—P
 Killebrew, Horace L., Duncan—P
 Kimball, Aubrey A.
 Kimbler, W. C.
 Kimbrough, Benjamin F.
 King, B. O.—R
 King, Herman
 King, Hugh, Verdigris—P
 Kinney, James, Frink—P
 Kinney, Wilson, Wewoka—P
 Kirksey, Buddy, Hydro—P
 Kirksey, Ezra T.
 Kite, Billy O., Elmore City—P
 Klingsmith, E. Perry, White Oak—P
 Klusmeyer, Archie L.
 Knight, Carlos V., Fort Gibson—P
 Knight, Willis W., Glorieta—P
 Knowles, Joe C., Tipton—P
 Knox, Raymond, Mulhall—P
 Knox, Walter L., Eldorado—P
 Koehn, Doyle
 Koonce, M. H. Jr., Oklahoma City—P
 Kouri, George C.—E
 Kreese, Milton, Boswell—P
 Krueger, John, Foyil—P
 Kuhlman, John, Seminole—P

— L —

Lackey, J. J., Caddo—P
 Lackey, T. B., Oklahoma City—Executive Secretary-Treasurer, BGC

Lady, O. L. (Bill)
 Lady, Donald
 Lair, Bill
 Lairamore, Lee, Tulsa—P
 LaMar, Kenny, Grantham, Durant—P
 Lamb, A. C. (Carl), Dickson—P
 Lamb, Henry C., Oklahoma City—AP
 Lamons, Warren, Lone Grove—P
 Lancaster, J. J.—R
 Land, David L., Tulsa—P
 Land, Joe Ray, McAlester—P
 Land, Knaustaway, Sapulpa—P
 Lane, Curtis, Oklahoma City—P
 Langford, Dean, Alpestone, Walters—P
 Langley, Alva, Choctaw—P
 Langley, R. V., Norman—P
 Langston, O. Lynn, Jay—P
 Larkin, J. H.—R
 Lasater, L. A., Durant—P
 Lashley, Larry, Muskogee—P
 Lasater, Weldon J.—P
 Lasster, L. A., Nida—P
 Law, Harold, Oklahoma City—P
 Lawson, J. R., Wynoka—P
 Lay, Johnny, Okla—P
 Lay, Kenneth, Stigler—P
 Leach, John B.
 LeClair, Charles
 Ledbetter, Ronald, Altus—P
 Ledford, Herman
 Ledgerwood, Bryan
 Lee, Cletis, Fort Supply—P
 Lee, M. J., Guymon—P
 Lee, Robert E., Perry—P
 Lehr, Calvin, Tulsa—P
 Lehr, Larry H.
 Lehr, W. E., Mannsville—P
 Leighton, Wayne, Corbett—P
 Leifka, Elliott, Okmulgee—MP
 Lemons, Lawrence E., Oklahoma City—AP
 Leonard, Eston
 Lerch, Norman E., Tulsa—P
 Lewis, Bill
 Lewis, Jeff, Falfa, Tahihina—P
 Lewis, Kenneth, Keota—P
 Lewis, Vernon D.
 Liles, Vernon D., Mooreland—P
 Lillard, Charles, Cherokee—P
 Lilley, Ronald R.
 Limb, Gene, Cleveland—P
 Lind, Roy Lee, Muldrow—P
 Lindquist, Hugo T., Oklahoma City—P
 Lindsey, Alvis W., Pond Creek—P
 Lisenby, M. D. (Max), Lawton—MP
 Lisk, Richard, Bristow—P
 Lobaugh, J. V., Maysville—P
 Lockaby, Hollis, Ralston—P
 Lofgren, Harold L.
 Lones, John, Moore—P
 Long, Arnold, Bartlesville—P
 Long, J. C.—R
 Long, Jess
 Looper, O. J., Akins—P
 Looyengoed, Renard
 Loreck, Alfred
 Losey, L. E.
 Lout, Ellex—R
 Loucks, Kenneth, Covington—P
 Love, Otis, Slick—P
 Love, S. T.—R
 Lovejoy, Bob Wayne, Lawton—AM
 Lovelace, J. B., Apache
 Loveless, Frank H., Madill—P
 Lowe, Jerry, Stonewall—P
 Lowe, John Sammy, Glencoe—P
 Lower, C. E.—R
 Lowry, Jon W., Spencer—P
 Lowther, A. L., Oklahoma City—AM
 Lozier, Guy
 Lucas, Harry, Monroe—P
 Lucas, J. T.
 Lunday, Lester, Oak Grove—P
 Lunsford, Gerald, Weatherford—P

Lupton, Kenneth, Sand Springs—P
 Lynn, Bill
 Lyon, Clifford, Wilburton—P

— Mc —

McAlvain, Don, Antioch—P
 McBee, Charles W., Vinita—P
 McBride, Jerold, Ponca City—P
 McChesney, Don, Ada
 McCloud, Bill
 McClung, R. L., Oklahoma City—MP
 McClure, Richard N., Muskogee—AM
 McCombs, James, Eufaula—P
 McConnell, Alvin Sterling Jr., Tuttle—P
 McConnell, I. Allen, Blanchard—P
 McCosar, James, Oklahoma City—P
 McCracken, L. O.—R
 McCrackin, L. R.—R
 McCray, Frank N., Maybelle—P
 McCulley, Roger
 McCullough, R. Paul, Pauls Valley—P
 McCully, Charles J.
 McCurley, R. C.—R
 McCurley, R. C. Jr.
 McDaniel, J. J., Hazel Dell—P
 McDaniel, Paul A., Hodgen—P
 McDonald, C. E., Jenks—P
 McDonald, Claude D.
 McDonald, Jerry, Earlsboro—P
 McDow, George H., Checotah—P
 McDowell, Jess, Fitzhugh—P
 McDowell, Raymond, Chickasha—P
 McFall, Ed A.
 McFarland, M. N.
 McFatrige, Bill
 McGee, Billy
 McGehee, Cecil, Platter—P
 McGehee, Wilburn, Oklahoma City—P
 McGonigal, Donald T.
 McIntosh, Luke, Muskogee—P
 McIver, W. K. (Bill) Jr., Keota
 McKay, Darius
 McKee, Bill, Mangum—P
 McKenzie, James, Mead—P
 McLarry, Newman W., Oklahoma City—P
 McLemore, Sanders, Bunch—P
 McMahan, Robert L.
 McMinn, W. Kern, Mayfield—P
 McNair, Jim
 McNair, Lester, Hooker—P
 McNally, Monroe A., Atoka—P
 McNeal, Charles
 McNeil, Samuel Charles
 McNiece, Andy
 McPherson, George, Albany—P
 McPherson, L. H.
 McQueen, Tom, Utica—P
 McReynolds, D. A.—R
 McRorey, H. D., Coalgate—P
 McWilliams, Warren, Pawhuska—P

— M —

Maas, Ted, Tishomingo—P
 Mace, Glen, Leon—P
 Maciel, Manuel, Omega—P
 Mackey, Frank J. Jr.
 Magar, W. L., Choctaw—P
 Maggard, Douglas, Stuart—P
 Maker, Ed
 Malphrus, Eddie, Mill Creek—P
 Manley, Troy
 Manning, Douglas, Tulsa—P
 Mansfield, Richard T.
 Marcaubelle, Robert
 Marcum, Weldon E., Miami—P
 Markham, Hershel A.
 Marris, Henry, Chi-Ka-Sha—P
 Martens, Alvin, Springer—P
 Martin, A. J., El Reno—P
 Martin, Alva Lloyd, Magnolia—P
 Martin, Audra, Gore—P
 Martin, Bill Myrl, Balke—P

- Martin, Dave, Grave Creek Indian—P
 Martin, Hughley, Medicine Park—P
 Martin, James Jr., Osage Indian—P
 Martin, Joe C.
 Martin, Robert
 Martin, Rondel T.
 Martin, W. T.
 Martindale, J. P.—R
 Mashburn, Dale, Muskogee—P
 Mason, Clifton
 Mason, H. L., Milburn—P
 Massagee, Charles A.—R
 Masters, Glen
 Masters, Herb W., Waurika—P
 Mathews, C. M., Norman—P
 Mathews, Arthur L.
 Mathena, Harold, El Reno—P
 Matlock, Herbert P., Davis—P
 Matlock, Lawrence
 Matney, Homer L., Corum—P
 Matoy, J. W.
 Matthews, Eddie, Freedom, Billings—P
 Matthews, Sam, Ripley—P
 Matthieson, Larry, Bunch—P
 Maxey, H. Truman Oklahoma City—
 Exec. Dir. Dept. Child Care, BGC
 Maxwell, James, Shawnee—AM
 May, Leland
 Maynard, Jim, Shattuck—P
 Maynard, James Robert
 Meador, Gerald, Checotah—P
 Meador, John M., Cyril—P
 Meadows, C. C., El Reno—P
 Meadows, John Robert, Tulsa—P
 Meeks, Basil, North Miami—P
 Meredith, Rily—R
 Merry, W. R.—R
 Messenger, Loren F., Caddo Association—
 AM
 Miers, Olke
 Milburn, Lowell D., Shawnee—P
 Miles, Beacham G., Aydelotte—P
 Miles, Delbert E., Enid—P
 Miller, C. Glenn, Cashlon, Hopewell—P
 Miller, Doyle G.
 Miller, James L., Arkoma—P
 Miller, Orville V., Adair—P
 Miller, R. C., Oklahoma City—Annuity
 Board, BGC
 Miller, Ron, Lucile—P
 Mills, James W.
 Mills, Robert, Colbert—P
 Minars, Edward J., Beaver—P
 Mitchell, J. L.—R
 Mitchell, Jere D., Salt Fork Association
 —AM
 Mitts, Paul, Morris—P
 Mize, C. W., Gene Autry—MP
 Moffett, Ralph, Jennings—P
 Mollere, C. E., Teriton—P
 Montgomery, Charles A., Durant—P
 Montgomery, John W.
 Moody, Chauncey
 Moody, John, Oklahoma City—P
 Moody, Melvin E., Walters—P
 Moody, Richard T., Marlow—P
 Moore, A. L.—R
 Moore, Albert H., Rock Springs—P
 Moore, Darryl, Hext—P
 Moore, Karl H.
 Moore, Tony
 Moore, W. W.—R
 Morgan, Harry Sr.—R
 Morgan, J. Hershel, Greenfield—P
 Morgan, Tom, Gould—P
 Morlan, Victor, Sulphur—P
 Morris, Henry
 Morris, Hollis, Enid—P
 Morris, James
 Morris, Noble
 Morris, Sam, Shawnee—MP
 Morrison, Eugene, Calera
 Morrison, Frank
 Morsund, John L., Snow—P
 Morton, Ronnie, Oney, Albert—P
 Moseley, Evans T.
 Moseley, Jim B.
 Mortens, Alvin
 Mosely, Joe W.
 Moses, Floyd
 Moss, Bill, Stilwell—MP
 Moudy, Russell, Miami—AM
 Mugg, W. P., Wynnewood—AM
 Mulkey, Jimmy
 Mullins, Floyd
 Mullins, Kenneth R., Tulsa
 Muncy, Bob, McGee Valley—P
 Munson, J. A., Grove—P
 Murphey, J., Locust Grove—P
 Murphey, John W., Oklahoma City—P
 Murray, Bruce
 Murray, Jim D., Blocker, McAlester—P
 Murrell, Russell, Wetumka—P
 Myers, Charles E., McAlester—P
 Mynhier, Joe
 — N —
 Nail, J. L., Ravia—P
 Nail, Leonard
 Naney, Rupert—R
 Nanney, T. Grady—Bristow Memorial
 Hospital—C
 Nardin, Nicky, Milo—P
 Naugher, Wayne, Wagner—P
 Neal, Harold C., Hockerville—P
 Neal, James C.
 Neill, Donal
 Nelson, James, Hughes, Lindsay—P
 Nelson, Luther M., Okmulgee
 Netherton, T. H.—R
 Neufield, Ervin, Panama—P
 New, J. H., Seiling—P
 Newberry, Lee R.
 Newby, Don, Union Hills—P
 Newell, James M., Okemah—P
 Newman, L. V., Preston—P
 Newport, Jim R., Alameda, Norman—MP
 Newsom S. J.
 Newton, Louis J., Oklahoma City—P
 Nicely, James W.
 Nicholson, Junious, Castle—P
 Nickens, J. W.
 Nigh, Jerry
 Nikkel, Albert—Asst. Administrator,
 Grove Hospital
 Nipper, Howard, Headrick—P
 Nippert, T. W. Jr.
 Nix, Alfred
 Nix, W. T., Stilwell—P
 Nixon, U. B., Oklahoma City—P
 Noel, Harrison, Sobol—P
 Nofire, Robert
 Nomura, Mike, Wewoka—P
 Norman, F. A., Oklahoma City—P
 Norris, Bob
 Norris, Joseph B., Guymon—P
 Norris, Harold Raymond, Maramec—P
 Norris, Oscar L., Durant—P
 North J. B., Hollis—P
 North, Preston, Asher—P
 Norwood, L. M., South Canadian—AM
 Norwood, Thomas L.
 Notley, M. S., Buffalo Valley—MP
 Nunley, Loftus
 Nunley, Max, New Salem—P
 Nutter, Aaron
 — O —
 O'Daniel, Dan, Maud—P
 O'Dell, Carvel, Meeker—P
 Odom, Martin, Hitchita—P
 O'Field, Abel
 Olen, Dean
 O'Kelley, Steve, Harmony—P
 Oldham, Gene E.
 Olds, Joe Don, Vinita

Oliver, Bob, Vanoss
 Olmstead, Mike
 O'Neal, Bobby
 O'Neal, Finis, Enid—P
 Orr, Elmer, First, Picher—P
 Osborn, James
 Osborn, Stanley, McLoud—P
 Osuna, Dennis, Cameron—P
 Ott, B. E., New Hope Indian—P
 Ottwell, Gene, Yuba—P
 Outlaw, J. E.—R
 Overton, Ralph
 Owens, Jack, Pawnee—P

— P —

Pace, Sam, Anadarko—P
 Pack, Gale F., Blackwell—P
 Packard, Royce, Lightning Ridge—P
 Painton, Dennis Floyd, Paruna—P
 Palmer, Monroe, Collinsville—P
 Parham, Wallace E., Oklahoma City—ED
 Park, Jack
 Parker, Don
 Parks, Jack C.
 Parks, S. E., Prue—P
 Parmer, Charles D.
 Parr, Robert E.
 Parris, Norwood, Morris—P
 Partridge, J. L.
 Partridge, Jess
 Pate, Harvey, Enterprise—P
 Patrick, A. D.—R
 Patterson, Arvell, Tecumseh—P
 Patterson, Herbert, Muskogee—P
 Patton, Robert S.
 Payne, R. T.—R
 Payne, Robert A., Ada—P
 Payton, Darwin
 Payton, F. R., Tulsa—P
 Peck, John, Afton—P
 Pedigo, W. L.
 Pemberton, Robert
 Pendleton, Vernon A. Jr., Enid—AM
 Pendley, J. R., Delaware—P
 Pendley, Max, Vinita—P
 Penland, James
 Pennell, J. Warren, Tulsa—P
 Pennington, J. A., Oklahoma City—
 Secretary Brotherhood and Evangelism,
 BGC

Perkey, James, Hobart—P
 Perkins, Blane D., Coweta—P
 Perkins, C. T., Kingfisher
 Perkins, I. C., Double Springs—P
 Perkins, O. T.
 Perry, Leo M., Tulsa—AM
 Peters, Gerald A., Marietta—P
 Peters, Jack
 Peterson, Richard M., Stillwater—P
 Peterson, Virgil
 Pettit, W. Raymond, Minco—P
 Pettit, Bill E.
 Petty, Peter L., Loco—P
 Pettyjohn, Henry
 Pherigo, S. G., Westview, Ada—P
 Philbeck, M. S.
 Phillips, Carroll
 Phillips, Harrol
 Phillips, Raymond, Muskogee—P
 Philp, Max
 Pickle, W. D. (Bill)
 Pickup, John, Eucha—P
 Pierce, D. H.—R
 Pierce, Herbert M.
 Pigg, Oscar, Tulsa—E
 Pilgram, Billy
 Pillow, F. M., Humphrey—P
 Pittman, Robert, Poteau—P
 Pitts, Bud, Atoka
 Pitts, Donald, Wakita—P
 Pitts, Elvis
 Pledger, Roy

Plunk, Clyde L., Oklahoma City—P
 Pogue, Charles
 Pointer, Woodrow W., Avant—P
 Polson, E. J., Cement—P
 Porter, Ed, Sharon—P
 Poole, Glen
 Porter, Earney, Coweta—P
 Porter, Gordon
 Porter, Jim
 Porter, J. V., Oklahoma City Baptist
 Memorial Hospital—C
 Porter, M. L., Tesca—P
 Portman, Joe
 Post, Robert, Tulsa—P
 Poteet, Don, Harper's Valley—P
 Potter, Earnest L., Durant—P
 Potts, Howard
 Pounds, LeRoy
 Pounds, Sam, Battiest—P
 Powell, Rodger
 Powell, Herman A., Mustang—P
 Prater, H. O., Criner—P
 Pratt, Duane, Otee Ind.—P
 Pratt, James W.
 Presnell, Bill, Muskogee—P
 Price, F. D., Etowah—P
 Price, Lewis C., Leedy—P
 Price, W. Elmer, Ardmore—MP
 Pritchard, Dave, Oklahoma City—XD
 Pruitt, Dan, Lawton—P
 Pryor, Jack
 Puckett, Aubrey L.
 Puckett, Olaf, Muskogee—P
 Purifoy, E. D.
 Purser, Glen

— Q —

Quates, Henry Eddy
 Queen, Don R., Blanchard—P
 Queen, Jerry M.
 Quickle, John, Oklahoma City—MP
 Quiet, Ray, Byars—P
 Quinton, Felix, Canadian—P

— R —

Rabon, O. T., Lequire—P
 Rader, Dick
 Rainbolt, Dan, Blackwell—P
 Raines, Darrell, Moyers—P
 Raines, Winfred, Mekko—P
 Rains, Clarence, Reydon—P
 Rainwater, W. Dean, Tulsa—P
 Raley, C. L., Shawnee—OBU
 Raley, John W., Shawnee—OBU President
 Emeritus
 Raley, LeRoy W.
 Ramay, M. E.—R
 Ramsey, Clifford, Claremore—P
 Ramsey, Connard W., Elk City—P
 Ramsey, Doc
 Ramsey, Roger
 Randolph, Dwayne, Watonga—P
 Randolph, Lloyd
 Rane, W. T.
 Ratliff, Phil
 Ratliff, Tom
 Rawdon, Jim II
 Rawdon, Jim III
 Rawdon, Sammy
 Ray, Gene
 Ray, J. W., Noble—P
 Ray, Joe L., Shawnee—P
 Ray, Leo, Pawhuska—P
 Ray, Steve
 Rayburn, Boyd, Regency Park—P
 Reavis, Don
 Recer, James Dan
 Rector, Roy M. Jr.
 Redcorn, Raymond
 Reding, Bill
 Redwin, Marvin, Bokchito—P
 Reed, Bob
 Reed, Haskell, Spring Hill—P

Reed, Hershel C.
 Reese, Jimmy
 Reid, Darrell
 Reid, Monroe, Marble City—P
 Reimer, Jerry E.
 Renfro, Frank A., Salem Rocky—P
 Renfrow, Ralph W.
 Reynolds, James, Bennington—P
 Reynolds, Marvin
 Reynolds, Rod W.
 Rhoades, Harold, Stillwater—P
 Rice, Ronnie, Maysville—P
 Rice, Warren Leroy, Shawnee—P
 Rich, Jim, Tishomingo—P
 Richards, Bruce, Yeager—P
 Richards, Troy A., Howe—P
 Richardson, J. F.
 Richardson, J. Spurgeon
 Richardson, John H.
 Richardson, Russell
 Richardson, Therman H., Snyder—P
 Richmond, Bob
 Richmond, Joe Paul, Meeker—P
 Riddle, Clyde, Alva—P
 Ridgeway, Elmer—R
 Riddle, Robert Roy, Hugo—P
 Ridley, George, Roff—P
 Riek, H. M., Lawton—P
 Riggin, John R., Milfay—P
 Riley, Ed, Pryor—P
 Ring, Jerry, Wynona—P
 Rippey, Bob, Fane—P
 Ritchie, Don, Wanette—P
 Ritter, Arbuary, Union Valley—P
 Ritzinger, Thomas B., Sulphur—P
 Rivers, Archie M. Jr., Beggs—P
 Roark, Mack (Charlie), Enid—P
 Roark, Wallace
 Robbins, Richard, Mt. Carmel—P
 Roberts, Bob, Tulsa—P
 Robbins, Jack, Gatlin—P
 Roberts, Dillard
 Roberts, J. Frank
 Roberts, J. T., Oklahoma City, Secretary
 of Dept. of Missions, BGC
 Roberts, Jimmy, Shady Point—P
 Roberts, Marlon E., Chouteau—P
 Robertson, Harold E., Seminole—P
 Robertson, Jim M.
 Robinson, C. L.
 Robinson, James M., Oklahoma City—
 Village—P
 Robinson, M. A., Counerville—P
 Robinson, Paul J., Hugo—P
 Robnett, Hoyle, Leonard—P
 Rockwell, Albert D.
 Rodgers, J. H.
 Rodgers, Jerry L.
 Roe, John E.
 Roe, Paul, Oklahoma City—P
 Roe, Ted, Tulsa—E
 Roeder, J. L.
 Rogers, Bartley Wilton, Broken Arrow—P
 Rogers, Dale
 Rogers, Earl Howard, Mt. View—P
 Rogers, James Edwin
 Rogers, J. P. (Joel), Bristow—P
 Rogers, John (Ceres)—P
 Rogers, M. L. (Buddy)
 Rogers, Ronnie
 Romero, Pete
 Rominger, Don William
 Romines, Kenneth, Henryetta—P
 Ross, Frank J., Elk City—P
 Ross, Robert, Drumright—P
 Ross, Vern, Crescent—P
 Rothermell, Fred
 Roundtree, F. M., Duncan—MP
 Roundtree, Richard James, Holdenville—P
 Rowland, P. C., Darwin—P
 Rowland, Walter P.
 Rowley, Jess, Lone Wolf—P
 Rozell, T. L., Short—P

Rudecell, Randy
 Ruede, Leroy
 Ruks, Terrall
 Rupert, Joe D.
 Russell, Freeman, Amber (Interim)—P
 Rust, R. H.
 Rutledge, Andy
 Ryan, Robert E.
 Rylant, Earnest—R

— S —

Sammons, Clarence C.
 Sammons, J. R., Noble—P
 Sammons, T. A.
 Sanders, Bill, Tulsa—P
 Sanders, Ernest, Bromide—P
 Sanders, Frank, Miami—P
 Sanderson, Jim, Morrison—P
 Sanford, Darrell, Stillwater—P
 Sapp, Bob K.
 Sartain, L. A., Oklahoma City—P
 Savage, R. E.
 Scales, J. Grover
 Scales, Robert S., Oklahoma City—P
 Scantlan, Sam W.—R
 Scarbrough, Kirby, Macomb—P
 Schild, T. W. Jr.
 Schmidt, Ben Carroll, Bixby—P
 Schmidt, Kermit J.
 Schmidt, Lesley
 Schooley, Bill
 Schwabe, Ronald
 Scott, D. B.—R
 Scott, Earl, Broken Arrow—P
 Scott, Roger
 Scott, William Z. (Bill)
 Scroggins, Charles, Edmond—P
 Scroggins, Eugene W.—P
 Seabolt, Gary, Vian—P
 Seabolt, Tom
 Seaton, Huston, Oklahoma City—P
 Sebastian, Don, Tulsa—P
 See, Orval, Shidler—P
 Segler, J. C., Oklahoma City—P
 Sehestedt, John W.
 Self, Jake
 Sellers, Calvin
 Sellers, Flem—R
 Servati, Bill, Wirt—P
 Sewell, Leon, Weatherford—P
 Shade, Merle E.
 Shanahan, David
 Shannon, Wayne
 Sharry, Kenneth
 Shaw, David, Wister—P
 Shelton, John B., Oklahoma City—P
 Shelton, Keith, Shawnee—P
 Sherman, Raymond L.
 Shields, Hilliard, Seminole—P
 Shields, Pat, Idabel—P
 Shinn, J. B. Jr., Tulsa—P
 Shockey, J. H., Ponca City—P
 Siler, Forrest H., Lawton—P
 Sims, Wyman, Miami—P
 Sisson, Bill, Checotah—P
 Skaggs, Dee R., McAlester—AM
 Skinner, Marvin R., Ripley—P
 Slope, Gene
 Slaten, Lee B., Walters—P
 Sloan, Eugene, Oklahoma City—P
 Sloan, Stephen
 Smaits, Everett L., Duke—P
 Smedley, John
 Smith, A. V.
 Smith, Bennie, Shiloh—P
 Smith, Bill—R
 Smith, C. J., Enid—HM
 Smith, Dallas
 Smith, Delbert E.
 Smith, Everett Leonard, Pleasant View—P
 Smith, Gerald T.—P
 Smith, Glen W., Lindsay—P
 Smith, Jack, Coyle—P

- Smith, John
 Smith, Kale B., Oak Grove, Hugo—P
 Smith, Kenneth, Claremore—P
 Smith, Lee W.
 Smith, Monte B.
 Smith, Ollie
 Smith, Pryer C. (Tex), Gage—P
 Smith, Ralph I.
 Smith, Richard
 Smith, Tom
 Smith, Thel, Tulsa—P
 Smith, Vyril, Bowring—P
 Smith, W. Edward, Tulsa—P
 Smith, Walter N.
 Sneed, R. H.—E
 Snell, John, Moody—P
 Sorrells, Marvin, Tahlequah—HM
 Sosebee, Noel
 Southern, Jerry G., Elm Grove—P
 Spade, Bert, Echoia, Ind.—P
 Spann, Clyde, Thackerville—P
 Spence, Richard
 Spence, T. J., Mangum—AM
 Spencer, Wm. E. (Bill), Hinton—P
 Spiller, E. A.—R
 Spradlin, Clarence A., Pocasset—P
 Squyres, Max, Tahlequah—P
 Staggs, Raymond
 Staller, Windy, Tahlequah—P
 Stanfield, A. N.—R
 Stanfield, Jim
 Stanford, Dewey, Shady Point—P
 Stanley, Jack, Martha—P
 Stark, Earl L.—R
 Staton, Cecil, Henryetta—P
 Staton, W. F.
 Stay, Robert F., Sand Springs—P
 Stell, John T. Jr.
 Steelman, Finis, Davis—P
 Stephens, Calvin, Sherwood—P
 Stephens, H. D., Boys Ranch Town
 Stephens, Richard
 Steven, Bill
 Stevens, Claude, Cameron—P
 Stevens, Clifford L., Vinita
 Stevens, Samuel J., Tulsa—P
 Stevens, Weldon, Mannford—P
 Sievers, Arol
 Stewart, Claude, Muskogee—P
 Stewart, Edwin, MWC—P
 Stewart, Jerry, Last Chance—P
 Stewart, Richard C., Oklahoma City—P
 Stewart, Lawrence R., Shawnee—P
 Stice, Bob, Vinson—P
 Stigler, H. W.—R
 Still, James E., Stillwater—P
 Stilly, Clyde, Miami—P
 Stith, L. E., Tulsa—P
 Stockwell, Eugene E., Edmond—P
 Stogsdill, J. R., Anadarko—P
 Stodghill, W. E., Hardesty—P
 Stone, O. C.—R
 Story, Charles E., Sunrise—P
 Story, J. H.—R
 Stotts, Chester A.
 Stout, Herman
 Stout, John
 Stout, Lloyd D.
 Stover, Fred D., Oklahoma City—P
 Stowe, A. Warren, Guyton—P
 Strickland, Joe, Sunnyside—P
 Strickland, Larry, Chandler—P
 Strickland, L. J.
 Strickland, Royce W., Carney—P
 Stringer, Carl Morgan, Norman—AM
 Stringfield, George W., Rosedale—P
 Strutton, John, Bristow—Hospital Administrator
 Stuart, Dick
 Stuart, James, Tuffle—P
 Stuart, Sunny B., Morris, Ada—P
 Stubbs, Cecil
 Sullins, Cloyd, Oklahoma City—P
 Sullivan, Charles, Chickasha—P
 Sullivan, A. Leonard, Heavener—P
 Sullivan, John L., Prairie View—P
 Summers, John, Inola—P
 Sunderland, Bob Mac, Stroud—P
 Surber, Dennis H., Heavener—P
 Sutterfield, O. C., Cordell—AM
 Sutton, D. D.
 Sutton, Lewis, Oklahoma City—P
 Sutton, Ted, Hydro—P
 Swaffar, G. N.—R
 Swafford, Gary K.
 Swafford, James N., Depew—P
 Swabb, James
 Swagerty, A. L., Fletcher—P
 Swain, James, Carnegie—MP
 Sweger, Frank, Muskogee—P
 Swimmer, Charles, Stilwell—P
 Swinney, Henry, Oklahoma City—P
 Swinney, Wayne
 — T —
 Tabb, Dorvell W., Tulsa—P
 Tapp, Preston E., Northwestern Assn.—AM
 Tarkington, J. M.
 Tate, Robert L., Cushing—P
 Tatyrek, Charles
 Taylor, A. A.—R
 Taylor, C. W.—R
 Taylor, Delbert, Oustee—P
 Taylor, Don J., Bartlesville—P
 Taylor, Erle
 Taylor, Gary, Muskogee—P
 Taylor, G. M.—R
 Taylor, Larry, Seminole—P
 Taylor, Stanley, Henryetta—AM
 Taylor, Wendell, Boise City—P
 Teague, J. Bert, Willco—P
 Teague, Scott
 Teel, Harry, Antlers—P
 Terrell, Bob, DeVol—P
 Terrell, Hueston
 Terry, Elmer L., Blunt—P
 Terry, Leonard, Mead—P
 Terry, Warren H., Oklahoma City—P
 Thionnet, Carl, Dill City—P
 Thomas, Bill, Oklahoma City—P
 Thomas, Bruce, Walters—P
 Thomas, Dick, Carmen—P
 Thomas, Eugene, Oklahoma City—P
 Thomas Frank, Oklahoma City—P
 Thomas, Kenneth
 Thomas, L. A., Watts—Interim
 Thomason, Estel, Cushing—AM
 Thomason, Raymond E., Custer City—P
 Thompson, A. DeWayne
 Thompson, Billy, Blue Jacket—P
 Thompson, Charley, Locust Grove—P
 Thompson, Dan, Moore—P
 Thompson, Franklin L.
 Thompson, Jack, Oklahoma—P
 Thompson, J. Harold, Choctaw—P
 Thompson, R. P., Oklahoma City—P
 Thompson, S. B., Rufe—P
 Thompson, W. T.—R
 Thornbrugh, Robert, Wewoka—P
 Thornbrugh, W. N., Bennington—P
 Thornton, E. W., Shawnee OBU
 Threadgill, Perry, Valliant—P
 Ticer, C. A., Oklahoma City—P
 Ticknor, Larry
 Tidmore, Billy Ray
 Tidwell, Ray, Lindsay
 Tiger, Charlie, Wetumka—P
 Timberlake, James D., Shawnee OBU
 Timothy, Sandy
 Tinnin, Finley W. Jr., Oklahoma City—P
 Tinsley, Vernon, McLoud—P
 Tippet, Roy
 Titone, Philip
 Todd, Ronald G.
 Tomlinson, Harvard B.
 Towns, W. C., Gage—P

Townsend, Boyd Ray, Seminole—P

Tracy, T. D.

Trask, Haskell

Tucker, C. R., Lake Creek—P

Tucker, M. Young, Oklahoma City—E

Tucker, Austin R.

Turner, Calvin—P

Turner, Vernon W., Hudson Creek—P

Turner, W. M.—R

Turney, Howard E.

Tyson, Dan P., Guymon—AM

Tyson, Harvey Joe

— U —

Usry, Herbert M.

Ussery, Calvin C., Moore—P

— V —

Vandergriff, Martin, Poteau—P

Van Meter, O. T., Heavener—P

Vann, Ezekiel, Salina—P

Vaughn, George, Big Cabin—P

Vaughn, Lee, Strong City—P

Venable, Frank R., Oklahoma City—P

Vernon, Edward M., Russett—P

Via, James

Vines, Jack

Vinyard, Floyd C.—P

Vommoss, Fred, Peoria—P

Voyles, W. F. (Bill)

Vire, Clyde, Durant, Bushnell—P

— W —

Wachoe, Willie

Wade, Anthem, Clinton—MP

Wade, Howard, Talihina—P

Wade, J. W., Duncan—P

Wade, Leonard

Waggoner, Orville W., Locust Grove—P

Waftman, Bob, Duncan—P

Walker, Billy

Walker, Donald, Wilson Community—P

Walker, E. A.

Walker, Joe Maxwell

Walker, John, Lane—P

Walker, John R., Pauls Valley—P

Walker, John T.

Walker, S. S., Olive—P

Walker, Toby

Walker, Veltan Lavert

Walkup, Homer, Garvin—P

Wall, A. F.

Wall, Henry—R

Wallace, Mutt, Oak Ridge—P

Wallace, Newt, Bentley—P

Walls, C. E.

Walls, Cecil E.

Walters, Carrol D., Hammon—P

Wamego, Thomas J.

Wann, John, Calhoun—P

Ward, Bill

Ward, Edward F., Osage—P

Ward, Jack

Ward, Marvin, Kingfisher—P

Warford, Donald—P

Warnock, James H., Masham—P

Warnock, Jim D.

Warren, David, Bowen Indian—MP

Warren, Pete

Washington, Brutus, Hanna—P

Washington, Overton, Tulsa—P

Waters, Ira G., Oklahoma City—P

Waters, Richard D., Lawton—P

Watkins, DeWitt T.

Watson, Harold, Healdton—P

Watson, H. Ray, Tahlequah—AM

Watson, W. D., McAlester—P

Weaver, Van, Caddo—P

Webb, H. Alton—Ferry Memorial Hospital
Administrator

Webb, Lewis

Webb, Robert, Cheyenne—P

Webb, Rodney, Bennington—P

Webb, Tommy

Webb, W. Ernest, Oklahoma City—MP

Webster, R. D.

Wedel, Larry

Weger, Johnny D., Porum—P

Weimer, Walter L. Jr., Pawhuska—P

Welch, Clifford

Welch, R. A., Durant—P

Welch, Walter D., Oklahoma City—P

Wells, Jerry, Oklahoma City—P

Wells, Larry L., Piedmont—P

Wells, Oscar J., Bethany—E

Wells, Ray, Ridgeway—P

Werner, W. D.

Wesley, Clarence D., MSW Indian—AM

Wesley, Joshua, Ada—P

Wesley, Mitchell W., Coleman—P

Wesner, Miles E., Tom—P

West, E. W.

West, G. R., Enid—E

West, Vernal Ray, Prague—P

Westbury, Leon, Oklahoma City—P

Wester, Brooks

Wester, Don, Tecumseh—P

Westfall, Floyd, Billings—P

Westmoreland, Dwight

Westmoreland, E. W., Oklahoma City—

Church Bldg. Consultant, BGC

Weston, James C., Carnegie—P

Wharton, Walter S.—R

Whately, Cecil Wayne—

Wheat, Don S., Haskell—P

Whicker, Willard, Wann—P

Whipple, Maynard, Vamoosa—P

Whitaker, Sid

White, Abner, Blanco—P

White, Bud

White, C. Earl—P

White, Dennis

White, Francis L., Oklahoma City—P

White, Jerald R.

White, Jim—Supt. Missions Kay Associa-
tion and BSU Director

White, Roy O., Fulson Hi Way—P

White, Stan O., Okmulgee—P

White, T. W., Prairie View—P

Whitlock, A. F.—R

Whittaker, R. K.

Whittington, Elwood M.

Wickware, James, Pooleville—P

Wigington, James, Ada—P

Wiginton, Keith, Edmond—P

Wiggins, Joe, Lexington—P

Wikoff, O. Dale

Wilburn, Roy Lee, Binger—P

Wilcox, James W., Coalgate—P

Wileman, Larry, Graham—P

Wiley, Pete

Wilhelm, J. C.—R

Willhoite, Fred H., Oklahoma City—P

Wilhoit, Bill

Wilkerson, James, Burns Flat—P

Wilkerson, Paul

Wilkins, J. C., Shoals—P

Wilkinson, G. Keith, Woodward—P

Wilkinson, Paul L.

Wilkinson, Phil

Wilkinson, Rex

Wilks, Warren L.

Wilks, Thomas

Willetts, Robert H., Tulsa—P

Williams, C. Fred—Adm. Asst. Baptist
Foundation

Williams, Carrol J., South Persimmon—P

Williams, Charles, Old Bennington—P

Williams, Claude

Williams, D. A. Jr., Tulsa—P

Williams, Darrell, Agra—P

Williams, Dee, Nuyaka—P

Williams, Fred L., Owasso—P

Williams, James

Williams, Joe B., Tulsa—P

Williams, J. L.

Williams, J. Luther, Bartlesville—P

Williams, John Calvin, OC—P
 Williams, J. W., Smithville—P
 Williams, Kenneth, Scipio—P
 Williams, Kenneth Ruel, Velma—P
 Williams, Lee Roy
 Williams, Marcellus
 Williford, Thomas E.
 Willingham, Harley
 Willis, A. T., Tulsa—P
 Willis, B. M.
 Willman, Louis
 Willoby, Hugh, Oklahoma City—YD,
 Dept. of Religious Education, BGC
 Wilsie, Jess, Canton Indian—P
 Wilson, A. E. (Gene), Vera—P
 Wilson, Allen
 Wilson, David O.—E
 Wilson, Herbert V.
 Wilson, H. Floyd, Tulsa—MP
 Wilson, Jerry
 Wilson, Jim, Muskogee—P
 Wilson, Kenneth
 Wilson, Lynn, Chickasha—P
 Wilson, Tim, Tablequah—P
 Wind, James, Okemah—P
 Wing, Lester Jr., Davidson—P
 Winters, Doyle, Nicoma Park—P
 Wisel, Willford, Temple—P
 Witt, Eugene
 Witt, Kenneth W., Wellston—P
 Wolf, Birdie, Okmulgee—P
 Wolf, Lee, Oktaha—P
 Wolfe, Harvey, Grace—P
 Wood, Bob W., Seminole—P
 Wood, Danny, Lee Heights—P
 Wood, Frank D., Shawnee—E
 Wood, Glen, Thomas—P

Wood, James, Ochelata—P
 Wood, Jim
 Wood, Ray, Sterling—P
 Wood, Robert, Jones—P
 Woodall, Douglas
 Woodall, Jim, Utopia—P
 Wooderson, Ronald D.
 Woodson, L. M.—P
 Woolard, Fred A., Sayre—P
 Wooley, J. T.
 Worley, B. F. (Bob), Hollis—P
 Worley, Tommy
 Wright, Bennie, Helena—P
 Wright, David
 Wright, Donald L.
 Wright, F. C.
 Wright, Howard, Kemp—P
 Wright, James W., Edmond—P
 Wright, O. C.
 Wright, Vester, Talihina—P
 Wylie, Pete
 Wynn, Ted, Commerce—P

— Y —

Yancy, W. S.—R
 Yardy, Bill, Shawnee—MP
 Yates, Delmar, Tulsa—P
 Young, Gary F., Oklahoma City—P
 Young, H. Cornell
 Young, M. J.
 Young, Mark
 Young, Robert B.
 Young, Waldo R., Cushing—P

— Z —

Zimmerman, Charles C., Lawton—P
 Zimmerman, L. L., Miami, SE—P

HISTORICAL TABLE

Oklahoma Baptists Organized at Tahlequah, June 1, 1883

Year	Place	President	Recording Secretary	Corresponding Secretary	Preacher of Annual Sermon	Text
June, 1883	Tahlequah	J. S. Murrow	W. P. Blake			
July, 1884	High Hill	Daniel Rogers	A. Frank Ross		J. S. Murrow	
June, 1885	Hillabee	Daniel Rogers	A. Frank Ross		Daniel Rogers	
July, 1886	Sasakwa	Daniel Rogers	Samuel Rice		Wesley Smith	
Sept., 1887	S. Canadian	Daniel Rogers	A. F. Ross		R. J. Hogue	
Sept., 1888	Big Arbor	J. S. Murrow	Henry A. Martin		V. M. Thrasher	
Sept., 1889	Atoka	J. S. Murrow	F. B. Smith			
Sept., 1890	Atoka	J. S. Murrow	F. B. Smith			
1891	Muskogee	J. S. Murrow	A. F. Ross		H. L. Moorehouse	Col. 1:27
1892	Oklahoma City	J. S. Murrow	W. P. Blake	M. L. Brown	A. J. Essex	Rev. 2:18
1893	S. McAlester	J. S. Murrow	W. P. Blake	M. L. Brown	S. H. Mitchell	John 7:17
1894	Ardmore	J. S. Murrow	W. P. Blake	M. L. Brown	D. Crosby	Rom. 1:14
1895	Vinita	J. S. Murrow	W. P. Blake	M. L. Brown	H. H. Cordell	I Peter 4:11
1896	Oklahoma City	J. S. Murrow	W. P. Blake	W. P. Blake	W. P. Blake	I John 3:14
1897	S. McAlester	J. S. Murrow	W. P. Blake	J. F. Young	L. H. Holt	I Peter 2:21
1898	Duncan	J. S. Murrow	W. P. Blake	J. F. Young	W. M. Hays	Phil. 1:9-10
1899	Muskogee	J. S. Murrow	W. P. Blake	C. Stubblefield	L. L. Smith	
1900	Durant	J. S. Murrow	W. P. Blake	C. Stubblefield	J. N. Edwards	John 14:2
	Gen. Association	J. M. Green	W. P. Hill	L. W. Wright	J. W. Wright	Titus 2:1
	Consolidated	J. C. Stalcup	W. P. Blake	C. Stubblefield	A. G. Washburn	
1901	Muskogee	J. C. Stalcup	W. P. Blake	A. G. Washburn	J. M. Caves	Luke 10:25-37
				J. N. Edwards		
1902	S. McAlester	J. C. Stalcup	W. P. Blake	A. G. Washburn	J. M. Newman	Eph. 2:10
				J. M. Newman		
1903	Duncan	J. C. Stalcup	W. P. Blake	J. C. Stalcup	J. M. B. Gresham	Rom. 11:13
1904	Vinita	E. D. Cameron	W. P. Blake	J. C. Stalcup	C. Stubblefield	Luke 1:15
1905	Oklahoma City	E. D. Cameron	W. P. Blake	J. C. Stalcup	J. H. Bennett	Psaln 41:19
1906	Shawnee Union of State Bodies	J. A. Scott	W. P. Blake	J. C. Stalcup	H. A. Porter	John 6:67
			Asst. L. W. Marks		Wm. Crawford	Heb. 13:8
1907	Ardmore	J. A. Scott	W. P. Blake	J. C. Stalcup	A. N. Hall	Isaiah 55:4
			Asst. L. H. Holt			

NOTE: Baptist General Convention of Oklahoma was organized in 1906 at Shawnee by the uniting of the two Baptist Bodies in the State.

1908 Muskogee	H. M. Furman	W. P. Blake	J. C. Stalcup	J. A. Sutton	"Doctrine of Forgiveness"
1909 Chickasha	H. M. Furman	Asst. L. H. Holt	J. C. Stalcup	C. Helm Jones	Heb. 10:12-13
1910 Enid	A. J. Holt	W. P. Blake	J. C. Stalcup	J. R. Jester	Eph. 3:14-21
1911 Durant	A. J. Holt	Asst. T. B. Harrell	J. C. Stalcup	C. Helm Jones	I Peter 2:21
1912 Shawnee	C. Stubblefield	W. P. Blake	J. C. Stalcup	Wm. Crawford	"The Uplifted Christ"
1913 Chickasha	C. Stubblefield	Asst. T. B. Harrell	J. C. Stalcup	H. H. Hulten	Heb. 4:15
1914 Shawnee	C. Stubblefield	W. P. Blake	J. C. Stalcup	E. G. Butler	Matt. 28:18-20
1915 Tulsa	C. Stubblefield	Asst. E. D. Hamilton	J. C. Stalcup	L. E. Floyd	Jer. 6:16
1916 Oklahoma City	J. C. Stalcup	W. P. Blake	F. M. McConnell	G. H. Stigler	Phil. 4:4-6
1917 McAlester	J. C. Stalcup	Asst. E. D. Hamilton	F. M. McConnell	E. L. Compere	John 21:15-18
1918 Enid	J. C. Stalcup	W. P. Blake	F. M. McConnell	C. Stubblefield	Rom. 11:13
1919 Shawnee	J. C. Stalcup	Asst. E. D. Hamilton	F. M. McConnell	A. Potter	Psalms 24
1920 Blackwell	J. C. Stalcup	E. D. Hamilton	F. M. McConnell	S. J. Porter	I Cor. 1:30
1921 Oklahoma City	J. C. Stalcup	Asst. M. A. Summers	F. M. McConnell	R. C. Miller	II Cor. 3:18
1922 Altus	R. C. Miller	E. D. Hamilton	J. B. Rounds	Holmes Nichols	I John 2:2
1923 Ada	R. C. Miller	Asst. D. N. Curb	J. B. Rounds	W. O. Anderson	Romans 8:28
1924 Chickasha	A. N. Hall	E. D. Hamilton	J. B. Rounds	A. N. Hall	John 14:16, Acts 1:8,
1925 Muskogee	A. N. Hall	Asst. D. N. Curb	J. B. Rounds	John A. Huff	Rev. 2:7
1926 Enid	A. N. Hall	E. D. Hamilton	J. B. Rounds	W. Lee Rector	I Cor. 3:11
1927 Tulsa	A. N. Hall	Asst. John T. Daniel	J. B. Rounds	W. W. Chancellor	John 3:9
1928 Ardmore	A. N. Hall	E. D. Hamilton	J. B. Rounds	W. O. Leach	Matt. 16:18
1929 Shawnee	W. O. Leach	Asst. John T. Daniel	J. B. Rounds		

Historical Table (Continued)

1930 Oklahoma City	W. O. Leach		J. B. Rounds	J. W. Hodges	John 1:1-14
1931 Okmulgee	W. O. Leach	E. D. Hamilton	J. B. Rounds	T. L. Holcomb	Gen. 45:24
1932 Ponca City	Andrew Potter	Asst. John T. Daniel	J. B. Rounds	T. P. Haskins	Job 13:15
1933 Tulsa	C. C. Morris	John T. Daniel	Andrew Potter	T. W. Meaderis	I Cor. 15:1-3
1934 Ada	C. C. Morris	Asst. W. B. Smith	Andrew Potter	J. W. Storer	II Kings 7:9
1935 Enid	C. C. Morris	John T. Daniel	Andrew Potter	Chesterfield Turner	Mark 1:38
1936 Oklahoma City	Rupert Naney	Asst. W. B. Smith	Andrew Potter	A. F. Wasson	Rev. 2:10
1937 McAlester	Rupert Naney	John T. Daniel	Andrew Potter	W. B. Harvey	Matt. 6:33
1938 Shawnee	Rupert Naney	Asst. Roger Hebard	Andrew Potter	T. G. Nanney	Gen. 1:26
1939 Muskogee	J. W. Storer	John T. Daniel	Andrew Potter	H. W. Stigler	"Changing Crews"
1940 Tulsa	J. W. Storer	Asst. Roger Hebard	Andrew Potter	Oren C. Reid	Jer. 37:13-18
1941 Oklahoma City	J. W. Storer	John T. Daniel	Andrew Potter	George C. Boston	"The Answer by Fire"
1942 Oklahoma City	Auguie Henry	Asst. R. L. McClung	Andrew Potter	A. L. Lowther	Galatians 6:14-18
1943 Oklahoma City	Robert S. Kerr	John T. Daniel	Andrew Potter	A. Hope Owen	Deut. 33:25
1944 Tulsa	H. T. Wiles	Asst. J. A. Pennington	Andrew Potter	B. M. Jackson	Phil. 2:5-8
1945 Oklahoma City	T. B. Lackey	John T. Daniel	Andrew Potter	C. C. Morris	I Cor. 2:1-5
1946 Oklahoma City	R. C. Howard	Asst. J. A. Pennington	Andrew Potter	I. L. Yearby	Luke 13:34-35
1947 Tulsa	Harold K. Graves	John T. Daniel	Andrew Potter	Rupert Naney	Matt. 16:18
1948 Muskogee	M. E. Ramay	Asst. J. A. Pennington	Andrew Potter	Robert S. Scales	I Tim. 1:1-17
1949 Oklahoma City	T. P. Haskins	John T. Daniel	Andrew Potter	E. F. Hallock	Rom. 5:1, Phil. 4:7,9
		Asst. Tom E. Carter			

1950 Tulsa	W. A. Carleton	John T. Daniel	Andrew Potter	Frank Allee	Matt. 16:13-28
1951 Oklahoma City	Anson Justice	Asst. Tom E. Carter	T. B. Lackey	Horace Lee Janes	Hebrews 10:28
1952 Oklahoma City	Robert S. Scales	John T. Daniel	T. B. Lackey	Earl Stark	I Peter 4:15-16
1953 Tulsa	E. F. Hallock	Asst. J. Marvin Gaskin	T. B. Lackey	J. E. Kirk	II John 8
1954 Oklahoma City	W. A. Evans	John T. Daniel	T. B. Lackey	M. F. Ewton	Acts 1:1-12
1955 Tulsa	Max Stanfield	Asst. Hale A. Dixon	T. B. Lackey	Claybron Deering	I Sam. 7:3-12
1956 Oklahoma City	Thurmond George	John T. Daniel	T. B. Lackey	John T. Daniel	Josh. 1:1-9
1957 Tulsa	H. H. Hobbs	Asst. Hale A. Dixon	T. B. Lackey	H. H. Hobbs	Luke 24:46-53
1958 Oklahoma City	Leonard Stigler	John T. Daniel	T. B. Lackey	Harry Roark	Phil. 2:5-11
1959 Tulsa	J. Frank Davis	Asst. Hale A. Dixon	T. B. Lackey	Robert S. Jackson	Matt. 6:24-34, Luke 14:23-25
1960 Oklahoma City	C. Murray Fuquay	John T. Daniel	T. B. Lackey	M. E. Ramay	Malachi 3:1-6
1961 Tulsa	Hugh Bumpas	Asst. Hale A. Dixon	T. B. Lackey	H. Tom Wiles	Eph. 1:1-14; 2:13-22
1962 Shawnee	M. J. Lee	John T. Daniel	T. B. Lackey	A. A. Davis	I Peter 1:1-12
1963 Oklahoma City	J. C. Segler	Asst. Hale A. Dixon	T. B. Lackey	Lowell Milburn	Hebrews 12:25-13:8
1964 Tulsa	Jack Carroll	John T. Daniel	T. B. Lackey	Warren C. Hultgren	Phil. 3:8-11
1965 Oklahoma City	Richard Hopper	Asst. Hale A. Dixon	T. B. Lackey	Weldon Marcum	Jeremiah 31:18
1966 Tulsa	J. M. Gaskin	John T. Daniel	T. B. Lackey	David A. Hause	II Corinthians 8:9
1967 Oklahoma City	T. Hollis Epton	Asst. Hale A. Dixon	T. B. Lackey	Jerold McBride	I John 1:37
		Hale A. Dixon			
		Asst. C. Eugene Thomas			

INDEX

In Memoriam	3
General Information	6
Directory	11
Constitution and Bylaws	15
Oklahoma Baptist University Charter and Bylaws	21
Foundation Articles of Incorporation and Bylaws	26
Roll of Messengers for Special Convention	34
Record of Proceedings for Special Convention	41
Roll of Messengers	45
Record of Proceedings	53
Woman's Missionary Union	55
Home Missions	58
Foreign Missions	60
Baptist Foundation	63
Religious Literature	68
Religious Education	69
Baptist Student Union	70
Baptist Book Stores	71
Hospitals and Golden Age Homes	72
Child Care	74
Historical Commission	75
American Bible Society	77
Church Music	79
Convention Building Committee	80
Brotherhood and Evangelism	85
Oklahoma Baptist University	89
Public Relations	93
Annuity Board	95
Christian Life Committee	96
Department of Missions	98
Falls Creek Assembly	102
Board of Directors	109
Statistical Report of Churches and Associations	124
Treasurer's Report	164
Baptist Foundation—Gifts from Churches	166
Audits	
Baptist General Convention	169
Baptist Foundation	199
Oklahoma Baptist University	215
Bristow Memorial Hospital	235
Cordell Memorial Hospital	241
Enid General Hospital	249
Grove General Hospital	257
Miami Baptist Hospital	263
Baptist Memorial Hospital, Oklahoma City	269
Perry Memorial Hospital	279
Grand Valley Hospital, Pryor	285
Sayre Hospital	291
Sayre Chronic and Convalescent Hospital	299
Stillwater Municipal Hospital	305
Hugo Golden Age Home	311
Baptist Laymen's Corporation	317
Baptist Building Federal Credit Union	325
Roll of Ministers	333
Historical Table	348