

**Minutes of the
Sixty-fourth Annual Convention
of the
Baptist General Convention
of the
State of Oklahoma**

**Held with the
Baptist Churches of Oklahoma City
November 11-13, 1969**

Organizational Date of Oklahoma Baptist Bodies

- 1876** The Baptist General Association of Indian Territory
- 1883** The Baptist Missionary and Educational Convention
- 1885** The Oklahoma Baptist State Convention
- 1897** The Oklahoma Baptist Convention
- 1900** The two Indian Territory Conventions united
- 1906** The Indian Territory and Oklahoma Territory Conventions united at Shawnee, Oklahoma and formed the Baptist General Convention of Oklahoma

In Memoriam



Dr. H. W. Stigler
1883-1969

Pastor of churches in Oklahoma and Tennessee for 48 years.

Chaplain of Baptist hospitals at Muskogee and Sayre for 10 years.

He was a loyal and active denominational worker.

A great Bible preacher, teacher and scholar.

Graduate of Oklahoma Baptist University, 1932.

Medical missionary to Nigeria, 1938-1942.

Medical director for Falls Creek Assembly for many years.

A dedicated Christian layman, active in all areas of the Lord's work.

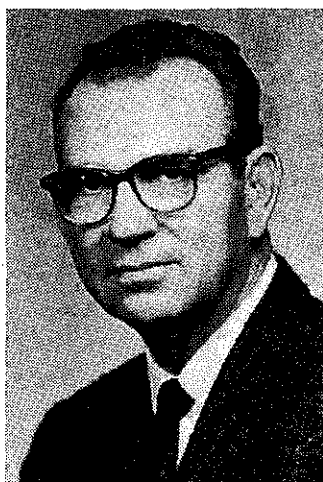

Dr. Ray Northrip
1909-1969

In Memoriam

Arthur A. Westbrook

L. J. McPherson

J. E. Fender

D. D. Cooper

Ray U. Northrip

J. F. Cross

Laura Elizabeth Scales

Emry Ardell Cook

Theodore Bradshaw

Roy Howlingwater

Robert W. Williams

Harry Morgan

Jay W. C. Moore

Howard Cromwell Taylor

H. W. Stigler

Wayne A. Starkey

General Information

Place of Meeting for 1970 _____Tulsa, Oklahoma
Time _____November 9, 10, 11, 1970
Preacher of Convention Sermon _____Finley Tinnin
Alternate _____Frank Baugh

Officers

President _____J. P. Dane, Oklahoma City
First Vice-President _____Robert Denny, Elk City
Second Vice-President _____Fred Willhoite, Oklahoma City
Recording Secretary _____Hale Dixon, Woodward
Assistant Recording Secretary _____Eugene Thomas, Oklahoma City
Executive Secretary-Treasurer _____T. B. Lackey, Oklahoma City
Historical Secretary _____J. Marvin Gaskin, Durant

Boards and Committees

Board of Directors, Baptist General Convention

One Year

Mrs. Sam Arnold, Cordell
 T. T. Crabtree, Oklahoma City
 C. M. Fields, Claremore
 Paul Graham, Ponca City
 Robert Haskins, Oklahoma City
 Mrs. Bill Hudson, Purcell
 Clifford Lyon, Okmulgee
 Gerald Peters, Miami
 Glen Pool, Idabel
 Bob Ross, Drumright
 Kermit Schmidt, Tulsa
 Fred Woolard, Sayre

Two Years

*J. A. Allford, McAlester
 *Wilton Cook, Ardmore
 D. H. Corwin, Sallisaw
 *David Field, Enid
 *J. N. Forrester, Tulsa
 Robert Hammons, Clinton
 Mart Hardin, Frederick
 Joe Howard, Okemah
 Vernon Liles, Fairview
 Mrs. M. M. Littrell, Muskogee
 Weldon Marcum, Miami
 *Richard D. Phillips, Madill
 Mrs. Dan Rainbolt, Blackwell
 Wendell Taylor, Boise City
 Bob Woods, Seminole

Three Years

*A. L. Butler, Ada
 W. F. Crow, Shawnee
 John W. Dowdy, Guthrie
 Eugene Enlow, Tulsa
 T. Hollis Epton, Duncan
 David Forester, Cyril
 Forrest Jackson, Pryor
 *Marcus McClanahan, Hollis
 Mrs. Margaret Mantooth, Purcell
 Melvin Moody, Henryetta
 Wayne Naugher, Wagoner
 Mrs. Flavel Perry, Ponca City
 James Robinson, Oklahoma City
 Leonard Sullivan, Heavener
 James Wilcox, Bristow

Four Years

Mrs. T. Roy Barnes, Tulsa
 W. H. Cook, Bartlesville
 Robert Griffin, Atoka
 David Hall, Chickasha
 Walter Jolly Jr., Arnett
 Mrs. V. H. Landers, Okemah
 Kenneth Lay, Stigler
 Paul McCullough, Pauls Valley
 Herb Masters, Healdton
 *Kenneth Myers, Lawton
 Monroe Palmer, Collinsville
 Earnest Potter, Durant
 Dan Pruitt, Lawton
 *Herman Reece, Oklahoma City
 D. A. Williams, Tulsa

*Laymen

Committees of the Board of Directors

Executive Committee

J. A. Allford
John Dowdy
David Hall
Robert Haskins
Vernon Liles
Melvin Moody
Kenneth Myers
James Robinson
D. A. Williams

BSU

D. A. Williams
Mrs. T. Roy Barnes
A. L. Butler
Monroe Palmer
Earnest Potter
Mrs. Dan Rainbolt

Baptist Messenger

Vernon Liles
W. H. Cook
W. F. Crow
Hollis Epton
Marcus McClanahan
Mrs. Margaret Mantooth

Hospitals and Golden Age Homes

James Robinson
C. M. Fields
Paul Graham
Robert Hammons
Forrest Jackson
Vernon Liles
Weldon Marcum
Glen Pool
Bob Ross
Fred Woolard

Missions—Falls Creek

Robert Haskins
Mrs. Sam Arnold
Paul McCullough
Herb Masters
Richard D. Phillips
James Wilcox

Brotherhood—Camp Hudgens

J. A. Allford
J. N. Forrester
Robert Griffin
Joe Howard
Kenneth Lay
Leonard Sullivan

Child Care

John Dowdy
D. H. Corwin
Walter Jolly Jr.
Mrs. V. H. Landers
Mrs. M. M. Littrell
Clifford Lyon

Evangelism

Melvin Moody
Wilton Cook
Eugene Enlow
Mart Hardin
Gerald Peters
Dan Pruitt

Religious Education

Kenneth Myers
T. T. Crabtree
David Field
Mrs. Flavel Perry
Herman Reece
Windell Taylor

Stewardship—Budget

David Hall
David Forrester
Mrs. Bill Hudson
Wayne Naugher
Kermit Schmidt
Bob Woods

Board of Directors, Baptist Foundation

One Year

E. W. Claiborne
Hicks Epton
Charles Green
H. H. Raborn

Two Years

Ralph Barby
Herschel Bright
Walter Grindstaff
Robert C. Howard

Three Years

Joe Brown
John Crain
Stanley Jordan
Charles Storms

Four Years

Bufford L. Cloar
Flavel D. Perry
James M. Thompson
R. A. Young

Board of Trustees, Oklahoma Baptist University

One Year

Kenneth Carleton, Purcell
Hale Dixon, Woodward
Adrian Gregg, Shawnee
Richard T., Hopper, Ardmore
Mrs. Guy James, Oklahoma City
Lloyd G., Minter, Bartlesville
Joe Skinner, Ponca City
Finley Tinnin, Oklahoma City

Two Years

Robert Burks, Shattuck
Ray Ferguson, Shawnee
J. M. Gaskin, Durant
Judge Ralph Hodges, Oklahoma City
Warren C. Hultgren, Tulsa
Mrs. George McDow, Walters
John A. Miller, McAlester
Forrest Siler, Lawton

Three Years

Bruce Bell, Oklahoma City
Bruce Carter, Miami
Gary Cook, Stillwater
Frank Loveless, Madill
D. P. Lowe, Shawnee
Kenneth R., Mullins, Tulsa
J. W. Wade, Wewoka
Fred Willhoite, Bethany

Four Years

Weaver Creed, Altus
Mrs. James E. Emerson,
Oklahoma City
Charles Gregory, Midwest City
H. H. Hobbs, Oklahoma City
Stanley Jordan, Muskogee
Newman McLarry, Oklahoma City
Blunt Martin, Tulsa
Mrs. R. G. Williams, Tulsa

Board of Directors, Layman's Corporation

One Year

T. H. Anderson
Kenneth Bonds
James M. Bullard
Dwight Hagee
Haskell Harris
C. A. Henderson
H. B. Lee
Frank Richardson
Lee V. Sneed Sr.
Ray Young

Two Years

James Battle
George Bond
D. N. Caulk
Don Donalson
J. C. Elliott
Elwood Herndon
R. C. Howard
Herbert B. Steves
Eddie Watts
Bert Wheeler

Three Years

V. A. Barnes
Robert L. Cain
C. H. Guernsey Jr.
James Johnson
Ralph Mason
George Miller
H. O. Price Sr.
Randy Shaw
Nig Smith
Charles Truhitte

Ex-Officio

James L. Henry
T. B. Lackey

Board of Trustees, Oklahoma Baptist Orphans' Home

The Board of Directors of the Baptist General Convention of Oklahoma will serve as Trustees of the Oklahoma Baptist Orphans' Home, and the officers of the Board of Directors will serve as officers of the Trustees. This is a re-enactment of authorization approved each successive year by the annual session of the convention.

Convention Committees

Convention Building Committee

One Year

Forrest Jackson, Pryor
 Alvis Lindsey, Mannford
 J. D. Patteson, Oklahoma City
 E. H. Smallwood, McAlester
 Ed Stewart, Oklahoma City

Two Years

Ted Coldiron, Enid
 J. D. Harlin, Durant
 Melvin Hoffman, Bethany
 Clyde Riddle, Alva
 Frank Sanders, Miami

Three Years

Martin Clark, Ada
 Murray Fuquay, Oklahoma City
 Dick Haines, Velma

Historical Commission

One Year

Stanley Jordan, Muskogee
 M. J. Lee, Guymon (Chairman)
 John Meadows, Tulsa

Two Years

Brad Allen, Lawton
 C. B. Lewis, Oklahoma City
 John Meador, Purcell

Three Years

Robert Audd, Tonkawa
 Linston Brister, Tulsa
 Auguie Henry, Oklahoma City

Christian Life Committee

One Year

Mrs. Ual James, Norman
 Dan Pruitt, Lawton
 J. Thomas Terry, Shawnee

Two Years

Mrs. R. E. McConnell, Duncan
 Cooper Ray, Altus
 W. E. Smith, Tulsa (Chairman)

Three Years

Joe Herndon, Duncan
 Jack James, Cushing
 Tom Ritzinger, Sulphur

Program Committee

One Year

Joe Coleman, Tulsa
 Lloyd Jones, Duncan

Two Years

Mrs. Grady Cothen, Shawnee
 H. H. Hobbs, Oklahoma City
 (Chairman)

Three Years

Loyd Crawford, Grove
 Charles Hopkins, Enid

Directory

OFFICES

Baptist Building, 1141 N. Robinson, Oklahoma City 73103

T. B. Lackey, Executive Secretary-Treasurer

Joe L. Ingram, Assistant Executive Secretary

J. E. Walton, Business Manager

Annuity, R. C. Miller

Baptist Foundation, Thomas E. Carter, Executive Secretary

Baptist Messenger, Jack L. Gritz, Editor

Baptist Student Work, Clyde Clayton, Secretary

Brotherhood, Bob Banks, Secretary

Child Care, Lowell Milburn, Executive Director

Church Building Consultant, E. W. Westmoreland

Church Consultant, Sam Scantlan

Church Music, Gene Bartlett, Secretary

Evangelism, Jerold McBride, Secretary

Missions, J. T. Roberts, Secretary

Public Relations, Joe L. Ingram, Secretary

Religious Education, Lyle Garlow, Secretary

Woman's Missionary Union, Miss Abbie Louise Green, Executive Secretary-Treasurer

(Also maintaining offices in the Baptist Building is Albert L. Lowther, Superintendent of Missions of Oklahoma County Association.)

INSTITUTIONS

Baptist Children's Home, Oklahoma City, James V. Browning, Superintendent

Boys Ranch Town, Oklahoma City, Charles T. Boldin, Superintendent

Falls Creek Assembly, Davis, Ralph Renfrow, Supervisor of Buildings and Grounds; J. T. Roberts, Business Manager, Oklahoma City

Oklahoma Baptist University, Shawnee, Grady C. Cothen, President

Camp Hudgens, Route 1, McAlester, Bob Banks, Camp Director, Oklahoma City

Camp Nunny-Cha-ha, Route 2, Davis, Marie Faircloth, Camp Director, Oklahoma City

Hospitals:

Bristow—Bristow Memorial Hospital, Henry Lamb, Administrator, T. Grady Nanney, Chaplain

Cordell—Cordell Memorial Hospital, James Robertson, Administrator; Frank Renfro, Chaplain

Enid—Bass Memorial Baptist Hospital, Joe R. Baker, Administrator; S. U. Butts, Chaplain

Grove—Grove General Hospital, W. G. (Bill) Kersh, Administrator; Fred J. Cox, Chaplain

Miami—Miami Baptist Hospital, W. G. (Bill) Kersh, Administrator; M. R. Dareing, Chaplain

Members-at-Large:

Mrs. Richard T. Hopper, 1711 Tiverton, Ardmore 73401 (term expires 1970)

Mrs. Charles Boldin, Route 3, Edmond 73034 (term expires 1971)

Mrs. Carl Stringer, 505 N. Sherry, Norman 73069 (term expires 1972)

BAPTIST STUDENT UNION DIRECTORS

Cameron State College ----- Miss Dixie LaVerne Ritter,
316 S. 28th, Lawton 73501

Central State College ----- John Burns, 400 E. Main, Edmond 73034

East Central State College --- Bobby Green, 223 S. Francis, Ada 74820

Eastern Oklahoma A&M College ----- Bill Harp, BSU Center,
Box 61, Wilburton 74578

Langston University

Northeastern State College ----- Charles Perry, 804 N. Grand
Tahlequah 84464

Oklahoma Baptist University ----- Tom Yarbrough, OBU,
Shawnee 74801

Oklahoma College of Liberal Arts ----- Jere Mitchell, 1628 S. 17,
Chickasha 73018

Oklahoma State University ----- Robert Lee, 1015 University Ave.,
Stillwater 74074

Southeastern State College ----- John Heath, 517 College Blvd.,
Durant 74701

Southwestern State College ----- Jim Morrison, 719 N. Bradley,
Weatherford 73096

University of Oklahoma --- Max Barnett, 435 W. Boyd, Norman 73069

University of Tulsa ---- Linton Brister, 710 S. College, Tulsa 74104

Part-time Directors

Altus Junior College -- Mrs. Jean Clayton, 562 Geranium, Altus 73521

Baptist Memorial Hospital

Bass Memorial Baptist Hospital ----- Jerry Erwin, Box 3168
Enid 73701

Connors State College ----- Benny Dobbs, First Church,
Warner 74469

Murray State College ----- Ted Maas, Box 645, Tishomingo 73460

Northeastern Oklahoma A&M College ----- Joe Don Olds, Box 934,
Miami 74354

Northern Oklahoma Junior College ----- Robert Audd, Box 206,
Tonkawa 74653

Northwestern State College ----- Don Reed, 1020 Sixth St.,
Alva 73717

Oklahoma City University ----- Mrs. Mona Long,
1808 N.W. 23, Oklahoma City 73106

ANNUAL OF THE BAPTIST

OU Med Center ----- Mrs. Helen Bruner, 5521 N.W. 36th,
Oklahoma City 73117

Oklahoma Technical School ----- Doug Smith, 310 N. Mission,
Okmulgee 74447

Panhandle State College ----- Neal Schooley, Box 70, Goodwell 73939

SOONER ALCOHOL-NARCOTICS EDUCATION

Executive Secretary ----- Ross J. McLennan, 101 N.E. 23rd St.,
Oklahoma City 73105

AMERICAN BIBLE SOCIETY

National Office ----- 450 Park Avenue, New York, N. Y.

BAPTIST WORLD ALLIANCE

Headquarters, 1628 16th St., N.W. Washington, D.C., Josef Norden-
haug, General Secretary; Robert S. Denny, Associate Secretary;
William R. Tolbert Jr., Liberia, President

Constitution and Bylaws

CONSTITUTION OF THE BAPTIST GENERAL CONVENTION OF THE STATE OF OKLAHOMA

ARTICLE I—NAME

Section 1. This body shall be known as the Baptist General Convention of the State of Oklahoma.

ARTICLE II—CONSTITUENCY

Section 1. This convention shall consist of messengers elected by the Baptist churches co-operating with and contributing to the work of the convention.

Section 2. Each church shall be entitled to three messengers and one additional messenger for every 50 members, provided that no church shall have over 10 messengers.

ARTICLE III—OBJECT

Section 1. This convention shall have no ecclesiastical authority or power whatever and shall never assume to write creeds or to exercise judicial or legislative control over the churches.

Section 2. This convention is a purely co-operative body and its purpose shall be to furnish a means by which the churches of Christ in their sovereign capacity can work together in promoting all denominational enterprises which they deem necessary in carrying out the Great Commission.

ARTICLE IV—OFFICERS

Section 1.

A. The officers of the convention shall be a president, a first vice-president, a second vice-president, a recording secretary, an assistant recording secretary, an executive secretary-treasurer, and a historical secretary.

B. And that in the event of the removal from the state of the president while in office, or should his death make vacant the office, he shall be succeeded for the remainder of his term by the first vice-president.

C. And should either of these contingencies again make the office vacant, the second vice-president shall succeed to the remainder of the term.

Section 2. These officers, with the exception of the executive secretary-treasurer, shall be elected annually and shall hold their respective offices until their successors are elected. The one receiving a majority of all votes shall be declared elected. The executive secretary-treasurer shall be elected by the convention and shall serve until his successor is elected.

Section 3. The duties of these officers shall be those usually required in similar organizations.

ARTICLE V—BOARDS, TRUSTEES, AND COMMITTEES

Section 1. This convention shall have power to elect such boards, trustees and standing committees as shall be necessary for the handling of the affairs of the convention.

Section 2. That these boards, trustees and standing committees shall make annual detailed reports of all transactions fully covering all work committed to them by this convention.

ARTICLE VI—BOARD OF DIRECTORS

Section 1. There shall be a Board of Directors elected by this convention through which this convention shall function in its co-operative work.

Section 2. This board of directors shall consist of the president and recording secretary of the convention and 60 other members who shall be chosen by the convention at the annual meeting. The term of office for these members shall be four years. Fifteen of them shall retire annually and shall not be eligible for re-election to this board for a period of one year. The membership of this board shall include not less than 16 persons who are not ordained ministers of the gospel, including at least eight men and at least eight women.

. . . In order to comply with the requirements of the laws of Oklahoma pertaining to corporations organized for religious, charitable, educational and benevolent purposes, the directors of the corporation, hereinafter referred to as corporate directors shall be the Executive Committee of the Board of Directors, including the president and recording secretary of the convention, and the executive secretary-treasurer of the convention; and the acts of said corporate directors of the convention shall be sufficient to bind the convention for all legal purposes, although their actions shall at all times be subject to, and governed by, the acts of the convention, or of the Board of Directors elected by this convention, acting in the convention's place and stead.

Section 3. The board shall, in case of vacancy, elect an executive secretary-treasurer to serve, until such time as the convention meets. He shall be the official superintendent of all the work of the board and shall make full report of all matters committed to it.

Section 4. This board shall elect all department heads, including the editor of the **Baptist Messenger** and the assistant executive secretary. The executive secretary-treasurer, in consultation with the committees of the Board of Directors which are involved, shall select the workers in the executive division, with the exception of office or similar personnel. The department heads, in counsel with the executive secretary-treasurer and the committees of the Board of Directors which are responsible for their work, shall select their workers, other than office or similar personnel. The executive secretary-treasurer and each department head shall select his office or similar personnel. Those responsible for electing or selecting workers shall fix their salaries.

ARTICLE VII—PROCEEDINGS

Section 1. The proceedings of the convention, the report of the Board of Directors, and such useful information as the secretary may be able to obtain from the proceedings of the convention shall be published and distributed annually among the churches.

ARTICLE VIII—ANNUAL MEETINGS

Section 1. The convention shall hold its meetings annually at such time and place as it may determine. Special meetings may be called and the time and place of meeting may be changed by the officers of the convention with the consent of the Board of Directors, in case of an emergency deemed sufficient to justify.

ARTICLE IX—SPECIAL FUNDS

Section 1. All funds paid into the treasury of the convention for any special object shall be applied according to the designation of donors.

ARTICLE X—CHANGE OF CONSTITUTION

Section 1. This constitution may be amended by a two-thirds vote of the members present at any regular annual meeting provided that proposed amendment be submitted in writing one year before action is taken on same, or provided such amendments be recommended and published by the board two months prior to the meeting of the convention in the Oklahoma Baptist state paper.

Section 2. Section 1 of Article III shall not be changed or amended but shall be held inviolate.

BYLAWS**ARTICLE I**

Section 1. The business and property of the Baptist General Convention of the State of Oklahoma shall be managed and controlled by the Board of Directors.

The number of directors shall be sixty (60) plus the president and the recording secretary of the convention.

The president of the convention shall be president of the Board of Directors, and the recording secretary of the convention shall be secretary of the Board of Directors.

Section 2. The Board of Directors shall be elected by a majority vote of the Baptist General Convention of the State of Oklahoma, in its annual convention which meets from year to year as hereinafter provided; the term of office for these members shall be four years. Fifteen (15) of them shall retire annually and shall not be eligible for re-election to this board for a period of one year. In electing members of the Board of Directors, due regard shall be given to both geographical and numerical representation.

... In order to comply with the requirements of the laws of Oklahoma pertaining to corporations organized for religious, charitable, educational and benevolent purposes, the directors of the corporation, hereinafter referred to as corporate directors, shall be the

Executive Committee of the Board of Directors, including the president and recording secretary of the convention, and the executive secretary-treasurer of the convention; and the acts of said corporate directors of the convention shall be sufficient to bind the convention for all legal purposes, although their actions shall at all times be subject to, and governed by, the acts of the convention, or of the Board of Directors elected by this convention, acting in the convention's place and stead.

Section 3. The date and place for the annual meeting of the Baptist General Convention of the State of Oklahoma shall be set by the convention itself in annual meeting. The Board of Directors for good cause may change the time and place for the annual convention.

Section 4. In case of any vacancy in the directors the remaining directors by an affirmative vote of the majority thereof may elect a successor to hold the office for the unexpired portion of the term.

Section 5. The directors shall hold semiannual meetings at Oklahoma City, Oklahoma and such special meetings as the President in his judgment may call.

Section 6. Sixteen (16) members shall constitute a quorum for the transaction of business.

ARTICLE II

Section 1. The Board of Directors shall elect from the directors an executive committee and the president of the convention shall serve as its chairman. The executive committee shall perform such duties as may be referred to it for action by the general Board of Directors from time to time.

Section 2. All actions of the executive committee shall be reported to the Board of Directors at its meeting next succeeding such action, and shall be subject to revision or alteration by the Board of Directors.

ARTICLE III

Section 1. The executive officers of the Board of Directors shall be: A president of the Board of Directors, elected by the convention; a recording secretary, elected by the convention; an executive secretary-treasurer, elected by the convention.

Section 2. All officers and agents, other than those elected by the general convention, shall be subject to removal at any time by the affirmative vote of a majority of the whole Board of Directors. All officers, agents, and employees, other than officers elected by the general convention shall hold office at the discretion of the Board of Directors.

Section 3. The president of the Board of Directors shall preside at all meetings of the board and by virtue of his office shall be a member of the executive committee. He shall have general supervision of such matters as may be designated by the Board of Directors.

Section 4. The Board of Directors shall have the power to appoint a general counsel to represent the board in such legal matters as may require legal action or advice.

Section 5. The executive secretary-treasurer shall have custody of all the funds and securities of the Baptist General Convention of the State of Oklahoma, and when necessary or proper shall endorse, on behalf of the convention for collection, checks, notes and other obligations, and shall deposit the same to the credit of the convention in such bank or banks or depository as the Board of Directors may designate. The executive secretary-treasurer shall make annual reports of all funds or securities coming into his hands, to the Board of Directors, who shall audit and check the same and give the same their approval in writing.

Section 6. The recording secretary shall keep the minutes of all meetings of the Board of Directors. He shall attest with the president all contracts authorized by the Board of Directors or by the general convention and shall affix the seal of the convention thereto; and he shall perform all the duties incident to the office of secretary, subject to the control of the Board of Directors.

ARTICLE IV

Section 1. The bylaws shall be adopted by the general convention and when once adopted the Board of Directors shall have the power to amend the bylaws of the convention by a vote of two-thirds of all the directors at any regular or special meeting of the board, provided that the notice calling the board together shall specify that amendments to the bylaws will be voted upon at that meeting, provided that in case of emergency three-fourths of all the directors voting therefore, the bylaws may be amended at any general or special meeting of the board without notice.

Section 2. Election of officers shall be by standing vote, unless the method of voting is changed by a majority of the messengers present and voting, as it may pertain to the election of any particular officer.

ARTICLE V

Section 1. The bylaws herein adopted shall conform to the constitution of the Baptist General Convention of the State of Oklahoma, which has been adopted, and in case of conflict between the bylaws and the constitution the provisions of the constitution shall prevail.

Section 2. The Board of Directors may provide for auxiliary corporations working in connection with and in harmony with the Baptist General Convention of the State of Oklahoma, but such auxiliary corporations or associations shall be subject to the general control of the Board of Directors of the convention.

Section 3. No agency or institution belonging to the Baptist General Convention of the State of Oklahoma shall incur an indebtedness without the knowledge and consent of the convention or the

Board of Directors. This provision shall not apply to short term loans for current operations. Such loans shall not be made without the knowledge of the executive secretary.

Section 4. No bond, mortgage, or other evidence of debt shall be executed by an auxiliary corporation, or association, involving any of the property of the Baptist General Convention of the State of Oklahoma.

Section 5. The Board of Directors herein provided for shall only execute bonds, mortgages, and other evidence of indebtedness when expressly authorized so to do by the general convention. Except in cases of emergency a three-fourths majority of the board may authorize the incurring of indebtedness, but the same shall be done in cases of emergency which were unforeseen by the general convention at its annual convention.

Section 6. The Board of Directors through the president and secretary thereof shall make a general report of all its accounts at the annual meeting of the Baptist General Convention of the State of Oklahoma.

ARTICLE VI

Section 1. No existing institution or agency of this convention shall launch any move or enterprise calling for the expenditure of money apart from operating expenses, until same has been approved by the Board of Directors, or by the convention itself, after having been published in the Baptist state paper at least three months prior to the coming of the convention of the same year.

Charter and Bylaws

CHARTER AND BYLAWS OF OKLAHOMA BAPTIST UNIVERSITY

Filed as the Articles of Incorporation Feb. 9, 1910, amended Jan. 26, 1956.

ARTICLE I

The name of this corporation is The Oklahoma Baptist University.

ARTICLE II

The address of its registered office in the State of Oklahoma is Thurmond Hall, Oklahoma Baptist University in the City of Shawnee, County of Pottawatomie, and the name of its registered agent is Paul K. Nance, whose business address is Thurmond Hall, Oklahoma Baptist University, Shawnee, Oklahoma.

ARTICLE III

The duration of the corporation is perpetual.

ARTICLE IV

The purpose or purposes for which the corporation is formed are: to provide opportunities for all departments of higher education to persons of both sexes on equal terms; to establish, conduct and maintain and conduct training schools in connection with such preparatory schools or departments; to establish and maintain one or more colleges and to provide instruction in all collegiate studies; to establish and maintain an institution of higher learning in which all the branches of advanced learning may be taught, and which may comprise separate departments of literature, law, medicine, music, technology, theology, the various branches of science, both abstract and applied, the cultivation of the fine arts, and all other branches of professional and technical education which may properly be included within the purpose and object of such an institution; and to provide and maintain courses of instruction in each and all of said departments; to prescribe the course of study, employ instructors and teachers and to maintain and control the government and discipline of said institution and in each of the departments thereof, and to fix rates of tuition and the qualification for admission to the said institution and its various departments; to receive, hold, invest and disburse all moneys and properties, or the income thereof, which may be vested in the said corporation or entrusted to its care, whether by gift, grant bequest, devise or otherwise, for educational purposes; to act as trustees for persons desiring to give or provide money or property or the incomes thereof, for any or more of the departments of said institution, or for any of the objects aforesaid, or for any educational purposes; to grant such literary honors and degrees as are usually granted by like institutions, and to give suitable diplomas; and generally to pursue and to promote all or any of the objects above named, and to do all things necessary or pertaining to the accomplishment of

the said objects and purposes or either of them. And such institution or institutions as shall be established hereunder, shall be given such name or names as the Board of Trustees herein after provide for shall designate.

ARTICLE V

This corporation was formed for Charitable, Benevolent, Religious, Educational or Scientific purposes and has no stated capital.

ARTICLE VI

By appropriate resolution of the Baptist General Convention of Oklahoma, a corporation, on the 10th day of September, 1934, authorized an amendment to the Amended Articles of Incorporation of Oklahoma Baptist University so as to provide that the number of Trustees of Oklahoma Baptist University shall be thirty-two (32) Trustees instead of twenty-four (24) Trustees, and said resolution further provided the manner of electing such thirty-two (32) Trustees, but through inadvertence this has not been done. Article Six (6) of the Amended Articles of Incorporation is hereby amended to read as follows:

"That the membership of this corporation shall consist of the several persons who shall be the members of the Baptist General Convention of Oklahoma, and they shall annually elect trustees to fill the places of those whose terms of office expire, and shall have perpetual succession and be elected in the following manner:

That at the next regular meeting of said Baptist General Convention of Oklahoma, eight trustees shall be elected for a term of four years, two for a term of three years, two for a term of two years, and two for a term of one year; and thereafter, at the regular annual meeting of each year said Baptist General Convention of Oklahoma shall elect eight such trustees for a term of four years to fill the expiring terms, and the eight trustees whose terms of office expire annually as herein provided, shall not be eligible for re-election for a period of one year. Vacancies occurring by death, resignation, removal or otherwise, shall be filled for the unexpired term at the next regular meeting after such vacancy occurs.

The qualifications of said Board of Trustees and of the presidents of said institution and of all departments thereof shall be as follows: That each member of said Board of Trustees shall be a member of a Baptist Church within the state; that the presidents of said institution and each of its departments shall be members of Baptist churches."

ARTICLE VII

All acts and deeds, including the execution of any and all instruments, heretofore at any time performed and executed by the Board of Trustees and Officers, or those persons acting as the Board of Trustees and Officers, of the Oklahoma Baptist University, be and are ratified and confirmed in all respects. In particular, all actions taken and all resolutions adopted at, and all instruments executed pursuant to the meeting of the Board of Trustees of the Oklahoma Baptist University held on November 29, 1955, including the election

of officers, the authorization, issuance and sale of the Oklahoma Baptist University Dormitory Bonds, Series 1955, in the amount of \$600,000.00, and the authorization and execution of the indenture and mortgage securing same, and the adoption of parietal rules and rates and charges in connection therewith, be and are hereby ratified and confirmed in all respects.

BYLAWS

Section 1. The Board of Trustees of The Oklahoma Baptist University shall consist of thirty-two trustees who shall be elected by the Baptist General Convention of Oklahoma at their annual conventions held in November of each year. Eight trustees of said thirty-two shall be elected at each annual convention of the Baptist General Convention of Oklahoma. Each trustee shall hold office for a term of four years after he is elected, and no trustee may be elected to immediately succeed himself.

Section 2. The meetings of the Board of Trustees shall be in accordance with and governed by parliamentary law, insofar as is practicable, as laid down in Robert's Rules of Order.

Section 3. All meetings of the Board of Trustees shall be held upon the campus of The Oklahoma Baptist University in Shawnee, Oklahoma. The Board of Trustees shall hold two semiannual meetings each year and such other special meetings as may be called by the Chairman of the Board of Trustees, or, in his absence from the state of Oklahoma, by the Vice-Chairman of the Board of Trustees. The first semiannual meeting shall be held on a date selected by the Chairman of the Board of Trustees within thirty days after the date of the annual convention of the Baptist General Convention of Oklahoma, which is held in November of each year, at which time the Board of Trustees shall organize, elect its officers, appoint committees, receive reports and conduct any and all other business which it may desire to consider concerning the affairs of The Oklahoma Baptist University or its own affairs. The second of the semiannual meetings of the Board of Trustees shall be held on a date selected by the Chairman of the Board of Trustees at some time within the last fifteen days of the month of February of each year, at which time the Board of Trustees shall elect the faculty of The Oklahoma Baptist University, receive reports and consider any and all other business which the Board of Trustees may desire to transact. The dates of both semiannual meetings and of all special meetings and the hour and place thereof shall be selected by the Chairman of the Board of Trustees, and notice thereof shall be given by the Secretary of the Board of Trustees by mail seven days before the hour of the meeting by mailing notice thereof to each trustee at his place of residence or post office address. Notice of the time and place of all special meetings of the Board of Trustees shall be given by the Secretary of the Board of Trustees in such time and manner as the Chairman of the Board of Trustees deems reasonable and proper. Notice of special meetings shall include a brief summary of the purpose of the meeting and the business expected to come before it.

Section 4. The presence of eleven members of the Board of Trustees shall constitute a quorum and be sufficient to enable the Board of Trustees to pass any resolution or motion, receive reports or recommendations and transact any business which may properly come before it.

Section 5. All officers of the Board of Trustees shall hold office as such officer for a period of one year, or until their successors are elected.

Section 6. The officers of the Board of Trustees shall consist of the Chairman of the Board of Trustees, Vice-Chairman and a Secretary, all of whom shall be elected annually by the Board of Trustees at its first semiannual meeting following the annual convention of the Baptist General Convention of Oklahoma.

Section 7. Vacancies in the office of the trustee shall occur through resignation or death of a trustee, or as the result of his inability or failure to act, and the Board of Trustees shall have the power to fill any vacancies in the office of trustees occurring during the interval between the annual sessions of the Baptist General Convention of Oklahoma, the persons elected to such vacancies by the Board of Trustees to hold office only until the vacancies are filled by the next annual session of the Baptist General Convention of Oklahoma, and also to elect the successor or successors of any trustee or trustees in case the Baptist General Convention of Oklahoma fails to elect such successor or successors.

Section 8. The Chairman of the Board of Trustees shall preside at all meetings of the Board of Trustees, sign all deeds, contracts, bonds, mortgages and other papers evidencing the official acts of the Board of Trustees where the signature of a presiding officer is required by these bylaws or by custom or practice, and he shall call all special meetings of the Board of Trustees, give notice of the time and place of all meetings of the Board of Trustees as herein provided, appoint all committees, and exercise generally such authority as is usually exercised by a chairman or president of the Board of Trustees of a religious corporation. He shall also perform any other and further duties as may be determined or assigned to him by the Board of Trustees.

Section 9. The Vice-Chairman of the Board of Trustees shall perform all the duties of the office of Chairman of the Board of Trustees in the absence of the Chairman of the Board of Trustees from the state of Oklahoma, or in the event of the inability of the Chairman of the Board of Trustees to attend a meeting of the Board of Trustees, or as a result of the inability of the Chairman of the Board of Trustees to act because of sickness, misfortune, or casualty.

Section 10. The Secretary of the Board of Trustees shall keep minutes of the meetings of the Board, issue notices of meetings under the direction of the Chairman, have charge of the seal of The Oklahoma Baptist University and affix and attest the same to all instruments which may require the corporate seal of The Oklahoma Baptist University, and shall perform the duties usually performed by a

secretary of the Board of Trustees of a religious corporation and any other duties which may be assigned to him by the Board of Trustees.

Section 11. The affairs of The Oklahoma Baptist University shall be administered by a President of the University who shall be elected by the Board of Trustees and hold office at the pleasure of the Board of Trustees under the rules of tenure now existing which have been approved by the Board of Trustees. The President of The Oklahoma Baptist University shall be the chief executive officer of the University and shall have the power and authority to appoint officers to assist him in the administration of the affairs of the University, including such officers as Vice-Presidents, Deans, Directors, Treasurers, Registrars and their assistants. The officers so appointed by the President of The Oklahoma Baptist University shall hold office for such periods of time as the President determines and the tenure of office shall be subject to the will of the President.

Section 12. The members of the faculty of The Oklahoma Baptist University shall be recommended by the President of The Oklahoma Baptist University and elected by the Board of Trustees at their semiannual meeting in February of each year, and the members of the faculty, when their election has been confirmed by the Board of Trustees, shall hold office subject to the rules of the existing tenure which have been approved by the Board of Trustees. Nominations of faculty members, however, may be made by the President of The Oklahoma Baptist University and confirmed by the Board of Trustees at any regular or special meeting.

Section 13. These bylaws may be amended by the Board of Trustees at any meeting, regular or special, by a vote to amend constituting two-thirds of the members present at such meeting.

Section 14. The Secretary of the Board of Trustees, with the approval of the Board of Trustees and the President of The Oklahoma Baptist University, may authorize an officer of The Oklahoma Baptist University and a person other than the Secretary of the Board of Trustees to affix the corporate seal to any diploma, transcript or other instrument having to do with the administration of the affairs of The Oklahoma Baptist University, and to exercise the same authority with regard to the affixing of the corporate seal to such instrument as may be exercised by the Secretary of the Board of Trustees.

Section 15. These bylaws shall stand in the place and stead of and shall be substituted for all other former bylaws of the Board of Trustees of The Oklahoma Baptist University which have heretofore been adopted.

Articles of Incorporation and Bylaws

of The Baptist Foundation of Oklahoma

KNOW ALL MEN BY THESE PRESENTS:

That we, whose names are hereunto subscribed, do hereby associate ourselves together for the purpose of forming a private religious corporation, not for profit, under Title 18, O.S. 1941, Sec. 541, of the laws of the State of Oklahoma, and for that purpose state:

ARTICLE I

That the name of said corporation shall be THE BAPTIST FOUNDATION OF OKLAHOMA.

ARTICLE II

The place in this State where the principal office of the corporation is to be located is Oklahoma City, Oklahoma County, State of Oklahoma.

ARTICLE III

The corporation shall be without capital stock and no dividends or pecuniary benefits shall be declared or paid to any member thereof.

ARTICLE IV

The term for which this corporation shall exist shall be perpetual.

ARTICLE V

The purpose for which the corporation is formed is that of a religious association, and one authorized under the above-named Title 18, O.S. 1941, Section #12 of said laws of the State of Oklahoma; and includes the exercise of all the powers authorized by law to be conferred upon or exercised by such a corporation, including those enumerated in all the applicable provisions of Title 18, Sections Nos. 15, 91, 541, 543, and 545, and all applicable laws of the said State; and especially to purchase, control, manage, acquire, hold, barter, sell, convey, exchange, expand, distribute, invest and otherwise dispose of all real, personal or mixed property of whatsoever nature and wheresoever situated, as such corporations are authorized by law to purchase, control, manage, acquire, hold, barter, sell, convey, exchange, expand, distribute, invest or otherwise dispose of said property for church and other religious and charitable purposes, and such purposes as may be necessary for its membership and such worship and exercise of such powers according to the general laws and regulations of the State of Oklahoma and of The Baptist General Convention of the State of Oklahoma, and in compliance with all the special laws and regulations of The Baptist General Convention of the State

of Oklahoma, and of the State of Oklahoma; and all other laws, rules and regulations of duly authorized powers promulgating the same.

ARTICLE VI

To receive by gift, devise, bequest or otherwise any money or property either absolutely or in trust to be used, either the principal or income therefrom, as may be directed in the furtherance of any of the above-mentioned purposes or any other purpose within its corporate powers.

ARTICLE VII

To enter into contracts or trust agreements with individuals, corporations or partnerships for the purpose of furthering the interest of any educational institution or institutions now owned by, or under the control of, The Baptist General Convention of the State of Oklahoma, or any other school which The Baptist General Convention of the State of Oklahoma, may promote; or the building and acquisition, as well as disposition, of any property adjacent or in connection with any other school where it would be advantageous to carry out the Baptist principles and doctrines; to assist and promote any of the hospitals under the control and ownership of the said Convention; and to acquire and dispose of any property in order to assist and promulgate the furtherance of said Convention; and to promote and assist the Baptist Children's Home, and any other Baptist orphanage or orphanages under the control and supervision of the said The Baptist General Convention; and to aid and assist all Baptist student union centers on campuses of schools other than those of Baptist denomination.

Among the other purposes for which this corporation is formed is to promote Baptist doctrines, evangelism, Christian education, and both home and foreign missionary work.

ARTICLE VIII

To provide space in the Baptist Headquarters for the offices of the corporation.

ARTICLE IX

To enter into contracts or trust agreements with individuals, corporations or partnerships in order to carry out and promote the purposes of this Foundation.

ARTICLE X

To prosecute or defend any action or suits that said corporation may be involved in.

ARTICLE XI

To exercise any and all powers (including the borrowing of money and securing the same; the holding, administration and disposition of property, the making of conveyances, assignments and contracts and incurring of obligations) which may be conferred by law, or which may be necessary, incidental or convenient to the purposes and object of this corporation.

ARTICLE XII

There shall be sixteen (16) directors of this corporation, all of whom shall be members of a Baptist church affiliated with the Bap-

BYLAWS

October 1946
Amended (corrected Min.) 1947
Amended 1948
Amended 1961
Amended 1962

ARTICLE I**Membership**

Membership in this corporation shall consist of the sixteen (16) individual Oklahoma directors, to-wit:

NAME**RESIDENCE**

who were recommended by the Board of Directors of the Convention to The Baptist General Convention of the State of Oklahoma, and ratified and approved by said Convention. Such membership to continue until their successors are elected; and all shall be resident Oklahomans, who are members of accredited Baptist churches in the State of Oklahoma, affiliated with the Baptist General Convention of the State of Oklahoma.

ARTICLE II**Annual Meeting of the Directors**

This corporation shall hold a regular meeting at a designated place at the call of the President of the Foundation a short time prior to the meeting of the Baptist General Convention of the State of Oklahoma, and the annual report and recommendation of the Directors shall be presented to and acted upon by the Convention at its regular meeting.

ARTICLE III**Officers**

Elective officers of this corporation shall consist of a president, one or more vice-presidents, an executive secretary, who shall also be the secretary and the treasurer of the corporation. Such elective officers, with the exception of the executive secretary, shall be chosen at a meeting of the Board of said corporation, to be held at the Baptist Building, or other suitable location, in Oklahoma City, Oklahoma, annually at a time to be determined by the Board, at which meeting each member shall be entitled to cast one vote only. The executive secretary shall be elected by the Board of said corporation and shall serve until his successor is elected.

In addition to the above elective officers, the Board of Directors shall designate such additional lessor officers as it deems necessary, or desirable, such as administrative assistants, assistant secretaries, and assistant treasurers, with such powers and duties as may be determined by the Board of Director from time to time.

ARTICLE IV

Duties of Officers

Section 1—President:

The president shall preside over all meetings of the directors; shall be their official spokesman, and perform such other duties as ordinarily pertain to that office.

Section 2—Vice-Presidents:

It shall be the duty of each of the vice-presidents to act for the president in the absence or incapacity of said president; and to perform such designated duties as may be determined by the Board of Directors.

Section 3—Executive Secretary:

The executive secretary shall be the official administrator of all of the work of the Board of Directors and shall make full report of all matters committed to the Board of Directors.

The executive secretary shall perform all normal duties of secretary; shall keep a record of all minutes of each meeting of the Board of Directors and then shall perform such other duties as are usually incident to the office of secretary.

The executive secretary shall perform all normal duties of treasurer; and, subject to the provisions of these bylaws and to such regulations as may from time to time be prescribed by the Board of Directors of The Baptist Foundation of Oklahoma, shall have the custody of funds, securities and properties of the corporation and shall deposit all funds belonging to the corporation in such banks or trust companies as may from time to time be designated by the Board of Directors of said Foundation, or by such committee as may be designated by said Board. All funds, including operating and trust accounts, may be withdrawn upon draft or check signed by the executive secretary without any additional signature being required; provided that in time of an emergency occasioned by the illness or inability otherwise of the executive secretary to sign drafts or checks that the assistant executive secretary is authorized to sign drafts or checks, said drafts or checks to be counter-signed by at least one officer of the Board of Directors; and provided further that current and operating funds only may be withdrawn upon draft or check signed by such other elective or designated officer as may be determined by the executive secretary.

The executive secretary shall cause to be published an annual report of all income and disbursements and shall distribute all designated income that is available for distribution at least once each three months and shall furnish any interested institution any information requested concerning the investment of funds for such institution.

The executive secretary shall file with the Board of Directors of the Baptist General Convention of the State of Oklahoma surety bond for the faithful performances of his duties in such sum as may be fixed by the Board of Directors of The Baptist Foundation of Oklahoma, the expense of such bond to be paid by the corporation as an operating expense.

Section 4—Directors:

The affairs of the corporation shall be administered by sixteen (16) directors, each of whom shall be a regular member of a Missionary Baptist Church, which is in active co-operation with the Baptist General Convention of the State of Oklahoma.

It shall be the duty of the directors to invest and re-invest all funds delivered to the corporation by gifts, devises, bequests or otherwise, as well as the undistributed income arising from such investment, and to make distribution thereof only when the method of distribution of principal or income is designated by the donor or testator; otherwise, such distribution shall only be made upon the approval and with the authority of the Baptist General Convention of Oklahoma; and said directors shall transfer direct to the institution named such funds as may be undesignated for endowment. Said directors shall faithfully make an accounting of their administration of all funds so intrusted to them and to the corporation, to the Baptist General Convention of the State of Oklahoma, at its annual meeting. Said annual report shall bear the certificate of an independent and disinterested auditor.

ARTICLE V

Method of Election and Terms of Office

Section 1—Directors:

The directors for the first year shall be those designated in the charter and as may be approved at the Convention of the Baptist General Convention of the State of Oklahoma, when the charter and these bylaws are submitted for the approval of the board.

The directors shall serve for a term of four (4) years, beginning with the 15th day of November, 1946, and the first sixteen (16) directors shall serve as follows:

for a term of four (4) years;

shall serve for a term of three (3) years;

shall serve for a term of two (2) years;

shall serve for a term of one (1) year.

Each year thereafter the Board of Directors of the Foundation shall recommend four (4) members to the directors of the Baptist General Convention of the State of Oklahoma, and said Board shall then report and recommend to the Baptist General Convention of the State of Oklahoma the four (4) members, to be elected, whose tenure shall be for four (4) years, and shall not be eligible for re-election to the Board of Directors for a period of one year.

Section 2—Other Officers:

The directors shall select from among their own number a president, and one or more vice-presidents, each of whom shall hold office for one year.

Section 3—Vacancies:

Vacancies on the board of directors arising by reason of death, expiration of term, resignation, removal from state, or for any cause, shall be filled by the remaining directors. If the Baptist General Convention shall fail to confirm any director chosen in the foregoing manner, the remaining directors shall choose another director to succeed the one failing of confirmation. In the event the Convention does not approve the nominations made by the directors, the Convention shall nominate and elect directors of its own selection to fill the vacancies.

ARTICLE VI

Board of Directors

Section 1—Regular Meeting:

The board of directors shall meet and organize as soon as possible after their election, which shall be their organization meeting. Thereafter, they shall hold at least two meetings annually at such time and place as they may determine.

Section 2—Called Meetings:

Called meetings may be had upon call of the president or upon the request of any three members of the board of directors, and the president or secretary shall give sufficient notice of the time and place thereof to enable the directors to attend.

Section 3—Committee:

The board of directors may, at their first meeting, or any subsequent meeting, appoint from their own number such committee, or committees, and delegate to it or them such authority as may be by the directors deemed advisable, so long as the same shall be within the limits of their own authority and discretion.

Section 4—Quorum:

A quorum of the board of directors shall consist of at least five (5) members, and all matters properly coming before them shall be determined by a majority vote of those present.

Section 5—Extent of Authority:

The directors shall have and exercise full authority with reference to the investment, reinstatement and administration of the principal of all funds and property devised, bequeathed, given or transferred to the corporation, and shall have authority to execute proper transfers, assignments, contracts, deeds, oil and gas leases and mineral

deeds, releases, receipts, acquaintances, and any and all instruments that may be necessary in the administration of the property, and assets of the corporation, and the purchaser or transferee of property, real or personal notes, bonds, or securities, shall not be required to look to the application of proceeds so long as such instrument or instruments so delivered to him or them is executed by the president or vice-president of the board of directors and, in the case of real estate, attested by the secretary under the seal of the corporation; and upon proper resolution of the board of directors. And where funds or property are given or devised to said corporation in accordance with specific conditions and provisions as to how the same shall be administered or distributed, said directors shall have full authority to carry out such specific directions. In the absence of such specific directions, said directors shall have no authority to distribute said funds or property, but only to administer the same in such manner as to realize the best return thereon by way of rental, interest or other income, and make full accounting of all such funds and property so administered by them to the next annual meeting of the Baptist General Convention of the State of Oklahoma, which Convention shall have full and final authority to make distribution of funds on hand and subject to distribution.

ARTICLE VII

Distributees

All funds so received and administered by the corporation and distributed as herein provided, shall be so administered and distributed for the benefit of Baptist institutions and agencies located in the State of Oklahoma, and of causes, agencies and institutions fostered by, and having the official sanction of, the Baptist General Convention of the State of Oklahoma, or the Southern Baptist Convention, and for no other purpose.

ARTICLE VIII

Seal

The seal of the corporation shall be circular in form, and shall consist of _____, around the outside border of which shall be inscribed the following:

"THE BAPTIST FOUNDATION OF OKLAHOMA."

ARTICLE IX

Amendments

These bylaws may be amended by a three-fourths vote of members present and voting at any annual meeting of this corporation held in connection with the meetings of the Baptist General Convention of the State of Oklahoma. No amendment shall be voted on until the same has first been presented at a meeting of the Board of Directors of the Baptist General Convention of the State of Oklahoma, nor shall any such amendment become effective until approved by the Baptist General Convention of the State of Oklahoma.

Articles of Incorporation of Baptist Laymen's Corporation

STATE OF OKLAHOMA)
) SS.
COUNTY OF OKLAHOMA)

TO: Secretary of State of the the State of Oklahoma:

The undersigned incorporators, being persons legally competent to enter into contracts for the purpose of forming a corporation under the laws of the State of Oklahoma under the provisions of Title 18, Oklahoma Statutes 1951, Section 541 et seq. pertaining to corporations organized for religious, charitable, educational, benevolent, or scientific purposes, do hereby associate ourselves together for such purpose, and pursuant thereto do hereby adopt the following Articles of Incorporation:

ARTICLE I

The name of this corporation is BAPTIST LAYMEN'S CORPORATION.

ARTICLE II

The address of its registered office in the State of Oklahoma is 1141 North Robinson Avenue, Oklahoma City, Oklahoma, and its Registered Agent is Dr. T. B. Lackey, 1141 North Robinson Avenue, Oklahoma City, Oklahoma.

ARTICLE III

The duration of this corporation is perpetual.

ARTICLE IV

The purposes for which this corporation is formed are:

(a) It is the general purpose of this corporation to engage in, develop, encourage, promote, finance, contribute to or carry on religious, charitable, educational, benevolent or scientific works, endeavors and activities of any and all kinds; and particularly those performed or promoted by the Baptist General Convention of the State of Oklahoma, and by the Southern Baptist Convention.

(b) To aid, support, maintain and assist, by gift, donation, or otherwise, established religious or charitable institutions, projects or endeavors whether incorporated or unincorporated, whose objects or purposes are to give spiritual or physical aid, comfort, support or assistance to maimed, crippled, aged, indigent, or needy persons, or to aid, support, maintain, assist, give or donate to such individuals directly.

(c) To provide medical and surgical aid and nursing or other care for sick, infirm, aged, injured, destitute, or otherwise needy persons.

(d) To assist by gift, loan, or otherwise, such worthy, talented, industrious or needy young man or young woman, as shall be selected by the Directors of this corporation to pursue his or her studies, or develop his or her talent in any school or university to be selected by such Directors.

(e) To operate through its officers, directors, committees, or other agencies; to seek out and investigate cases of worthiness, destitution and want, and to administer, in deserving cases, through means derived from the contributions of its members and others and from such other sources as may be from time to time devised, such assistance as may in the discretion of the Directors be deemed judicious and proper.

(f) To solicit and accept voluntary contributions, and to accept, receive and administer cash, securities and property, real, personal, or mixed, of any and all kinds, by gift, grant, devise, trust agreement, bequest, exchange, or otherwise.

(g) In order that additional funds may be obtained with which to carry out the purposes of this corporation:

(1) To acquire real and personal property by purchase, lease or otherwise, and to mortgage, lease, sell, erect, construct, improve, rebuild, maintain and operate buildings and institutions for business purposes, or otherwise, together with equipment, machinery and supplies, and all related facilities;

(2) To subscribe for, purchase or otherwise acquire, own, hold, negotiate, pledge, mortgage, sell, exchange, transfer or otherwise dispose of and deal in and with shares of the capital stock, scrip, warrants, bonds, debentures, debenture obligations and evidences of indebtedness created or issued by any government, or any political subdivision thereof, or created or issued by itself, or by any other corporation, joint stock company, or association, whether public, private, or municipal, or any corporate body whatever; and while the owner thereof to have and to exercise in respect thereof all the rights, powers, and privileges of ownership, including the right to vote thereon; to subscribe for, purchase or otherwise acquire, own, hold, negotiate, pledge, mortgage, sell, exchange, transfer or otherwise dispose of and deal in and with bonds, notes, and other evidences of indebtedness secured by first mortgages on real estate and/or the improvements thereon;

(3) To purchase, take, own, hold, deal in, mortgage or otherwise subject to lien, and to lease, sell, exchange, convey, transfer, or in any manner whatever dispose of, any property, real, personal, or mixed, within or without the State of Oklahoma;

(4) To purchase or otherwise acquire, hold, sell, assign, transfer, mortgage, pledge or otherwise dispose of shares of the capital stock, bonds, or other evidences of indebtedness created by other corporations and while the holder of such stock to exercise all the rights and privileges of ownership, including the right to vote thereon, to the same extent as a natural person might or could do;

(5) To borrow money for any of the purposes of the corporation and to draw, make, accept, endorse, discount, execute, issue, sell, pledge or otherwise dispose of promissory notes, drafts, bills of exchange, warrants, bonds, debentures and other negotiable or non-negotiable, transferable or non-transferable instruments and evidences of indebtedness, whether secured or unsecured; and to secure the payment thereof and the interest thereon by mortgage or pledge, conveyance or assignment in trust of the whole or any part of the property of the corporation at the time owned or thereafter acquired.

(h) To have and maintain one or more offices in order to conduct any or all of its operations and business and to promote its objects.

(i) To do any or all of the things herein set forth as principal, agent, trustee or otherwise, alone or in company with others.

ARTICLE V

This corporation shall have no stated capital or capital stock. It is organized and shall be operated exclusively for religious, charitable, educational, benevolent, scientific or philanthropic purposes, and not for financial gain. No part of the net earnings shall inure to the benefit of any private shareholder or individual, and no part of the activities of this corporation shall be the carrying on of propaganda, or otherwise attempting to influence legislation; and any receipts of this corporation in excess of the expense of the conduct and operation thereof, shall be applied by the Directors to carry out the purposes of this organization and operation, as they, in their judgment may deem wise and proper.

ARTICLE VI

The members of this corporation shall be those whose names are subscribed hereto and such additional members as may be admitted upon qualifications, mode of election, and terms of admission, expulsion, and suspension, as shall be prescribed in the Bylaws.

ARTICLE VII

(a) Subject to the limitations provided by law, all corporate powers and purposes shall be exercised by or under authority of, and the business and affairs of such corporation shall be managed and conducted by a Board of Directors, the number, the qualifications, manner of election, and term of office of which may be prescribed by the Bylaws. The election of Directors shall be subject to approval and confirmation of the Baptist General Convention of the State of Oklahoma, acting either in Convention assembled or by and through its duly elected Board of Directors. If the said Convention shall fail to confirm the election of any Director, the remaining Directors shall elect another Director to succeed the one failing of confirmation, and in the event the Convention does not confirm the Director who has been elected in substitution, the Convention shall nominate and elect a Director of its own selection. A Director who has been elected and whose election is pending confirmation by the Convention shall exercise the full powers of the office of Director.

James B. Battle Jr., Gene Warr, R. C. Howard, Marvin Staton, W. R. Wallace, D. N. Caulk, James M. Gregory, S. C. Clemens, C. A. Henderson, Haskell McClain, George Miller Jr., Guy H. James, E. V. Mashburn, H. H. Råborn, Lee V. Sneed Sr., L. F. Skaggs Jr., H. B. Lee, R. A. Yöüing, Jim Wright, Robert S. Kerr, R. H. Nicholson, and Tom E. Carter and T. B. Lackey, Ex-Officio.

The private property of the officers, Directors, and members of this corporation shall not be subject to the payment of corporate debts to any extent whatever.

In furtherance and not in limitation of the powers conferred by the laws of the State of Oklahoma, the Board of Directors is expressly authorized to make, alter, amend and repeal the Bylaws, and to authorize and cause to be executed bonds, debentures, promissory notes, and other evidences of indebtedness, either secured or unsecured, and mortgages and liens upon the real and personal property and franchises of this corporation.

In the event of dissolution of the corporation, the assets of the corporation, after payment of legitimate expenses and debts, shall be devoted exclusively for the benefit of religious, charitable, educational and scientific and similar activities performed or promoted by the Baptist General Convention of the State of Oklahoma.

This corporation reserves the right to amend, alter, change or repeal any provision contained in these Articles of Incorporation in the manner now or hereafter prescribed by law and all rights conferred on officers, directors, and members herein are granted subject to this reservation.

IN WITNESS WHEREOF we have hereunto set our respective signatures, as incorporators, at Oklahoma City, Oklahoma, on this 12th day of February, A.D. 1960.

STATE OF OKLAHOMA)
COUNTY OF OKLAHOMA) SS.

Bylaws of Baptist Laymen's Corporation

ARTICLE I

Members

Section 1. The members of this corporation shall be those whose names are subscribed as incorporators and those elected as first Directors, as shown in the original Articles of Incorporation, now on file in the office of the Secretary of State, to wit:

James B. Battle Jr., Gene Warr, R. C. Howard, Marvin Staton, W. R. Wallace, D. N. Caulk, James M. Gregory, S. C. Clemens, C. A. Henderson, Haskell McClain, George Miller Jr., Guy H. James, E. V. Mashburn, H. H. Raborn, Lee V. Sneed, L. F. Skaggs Jr., H. B. Lee, R. A. Young, Jim Wright, Robert S. Kerr, R. H. Nicholson, and Tom E. Carter and T. B. Lackey, Ex-Officio.

and additional members may be admitted to the corporation at any meeting of its members, upon the vote, or written assent incorporated in the minutes of the meeting, of not less than two-thirds of its existing members, or by the Board of Directors with the written consent incorporated in the minutes of the meeting of the Board of not less than two-thirds of all the duly elected Directors. Membership or any interest in this corporation shall not be assignable inter vivos by any member, nor shall membership or any interest in this corporation pass to any personal representative, heir, or devisee. Membership of any member shall cease upon his death or resignation, or upon the adoption at a meeting of the members, of a resolution assented to by the vote or written consent incorporated in the minutes of the meeting, of not less than two-thirds of all of the members, on not less than ten days' notice of intent to present such resolution to such meeting having first been given to all members either personally or by mail as herein provided for in special meetings.

Section 2. PLACE OF MEETINGS. Notwithstanding anything to the contrary in these Bylaws provided, any meeting (whether regular, special or adjourned) of the members of this corporation may be held at any place within or without the State of Oklahoma which has been designated by the Board of Directors.

Section 3. REGULAR MEETINGS. Subject to the foregoing provision, the regular annual meeting of the members, of which no notice need be given, shall be held at the principal office of the corporation in the City of Oklahoma City, County of Oklahoma, State of Oklahoma, at the hour of 10:00 o'clock in the a.m., on the 1st day of February in each year, if not a legal holiday, and if a legal holiday, then on the next succeeding business day not a legal holiday. At said regular annual meeting, Directors of the corporation shall be elected

to serve for the ensuing year and until their successors are elected and qualified.

Section 4. SPECIAL MEETINGS. Special meetings of the members may be called at any time by the President, or by the Board of Directors or by members holding not less than one-fifth of the voting power of the corporation or by any three or more members of the Board of Directors.

Section 5. NOTICE OF SPECIAL MEETINGS. Notice of special meetings of members shall be given by written notice personally served on each member, or deposited in the United States Mail, postage prepaid, and addressed to him at his address appearing upon the books of the corporation or supplied by him to the corporation for the purpose of notice at least three (3) days before the time fixed for holding said meeting; provided, however, that if the member has supplied no address and if the place of business or residence of the member is not known to the Secretary, then notice shall be deemed to have been given to him if mailed within such time to him General Delivery at Oklahoma City, Oklahoma.

Section 6. QUORUM, VOTING AND PROXIES. At all meetings of the members (whether regular, special or adjourned), the presence in person or by proxy in writing of a majority of the members shall constitute a quorum for the transaction of business. All proxies shall be in writing subscribed by the party entitled to vote, or by his duly authorized attorney, and no such proxy shall be valid or confer any right or authority to vote or act thereunder unless such proxy has been offered for filing to, and left with, the Secretary of the corporation prior to the meeting at which the same is to be used, provided that in case any meeting of members whatsoever (whether regular, special, or adjourned) shall have been for any cause adjourned, proxies shall be valid and may be used at such adjourned meeting, which have been offered for filing to, and left with, the Secretary of the corporation prior to the date upon which said adjourned meeting shall be in fact held. No proxy shall be valid after the expiration of eleven months from the date of its execution, unless the member executing it specified therein the length of time for which such proxy is to continue in force, which in no case shall exceed three years from the date of its execution.

Section 7. ADJOURNMENTS. Any business which might be done at a regular meeting of the members may be done at a special or at an adjourned meeting. If no quorum be present at any meeting whatsoever of the members (whether regular, special, or adjourned), such meeting may be adjourned by those present from day to day, or from time to time, until such quorum be obtained, such adjournment and the reasons therefor being recorded in the journal, or minutes of proceedings of the members, and no notice whatsoever need be given of any such adjourned meeting, unless the adjournment be for thirty (30) days or more, in which case a new notice must be given as in the case of a meeting originally called.

Section 8. **WAIVER AND CONSENT.** The transactions of any meeting of members, however called or noticed shall be as valid as though had at a meeting duly held after regular call and notice, if a quorum be present, either in person or by proxy, and if either before or after the meeting, each of the members, not present in person or by proxy, sign a written waiver of notice or a consent to the holding of such meeting, or an approval of the minutes thereof.

ARTICLE II

Directors

Section 1. **NUMBER.** The number of Directors of this corporation shall be thirty (30). The authorized number of Directors of this corporation may be changed by a Bylaw duly adopted by the members, provided that at no time shall the corporation have less than nine (9) nor more than thirty (30) Directors. The election of Directors shall be subject to approval and confirmation of the Baptist General Convention of the State of Oklahoma, acting either in Convention assembled or by and through its duly elected Board of Directors. If the said Convention shall fail to confirm the election of any Director, the remaining Directors shall elect another Director to succeed the one failing of confirmation, and in the event the Convention does not confirm the Director who has been elected in substitution, the Convention shall nominate and elect a Director of its own selection. A Director who has been elected and whose election is pending confirmation by the Convention shall exercise the full powers of the office of Director.

Section 2. **ELECTION AND TERMS.** The Directors named in the Articles of Incorporation of this corporation shall hold office until the expiration of their respective terms and until their successors are elected either at an annual meeting or at a special meeting of members. Subject to the foregoing, those directors whose terms have expired shall be elected annually at an annual or a regular or a special meeting of the members. The initial terms of office shall begin immediately after election and shall continue for one year as to one-third of the board membership, for two years as to one-third of the board membership, and three years as to one-third of the board membership. After the initial terms, each director shall serve a term of three years until their successors are elected and qualified. No person may serve as director for more than two consecutive full three-year terms. At all elections or votes had for any purpose, there must be present in person or by proxy a majority of the members entitled to vote and every person acting therein in person or by proxy or representative must himself be a bona fide member of the corporation.

Section 3. **QUORUM.** Except as herein otherwise specifically provided, a majority of the authorized number of Directors shall constitute a quorum of the Board for the transaction of business. Every act or decision done or made by a majority of the Directors present at a meeting duly held at which a quorum is present shall be the act of the Board of Directors, provided, however, that a minority of the

Board of Directors, in the absence of a quorum, may adjourn any meeting of the Board of Directors from day to day, but may not transact any business except the filling of vacancies in the Board of Directors as in these Bylaws hereinafter provided.

Section 4. COMPENSATION. Directors (as such) shall not receive any stated or fixed salary for their services, but may receive a reasonable allowance for personal services actually rendered, by resolution passed by a majority vote at any regular or special meeting of the members; provided, that nothing herein contained shall be construed to preclude any Director from serving the corporation in any other capacity and receiving compensation therefor.

Section 5. VACANCIES. Any vacancy or vacancies in the Board of Directors may be filled by a majority of the remaining Directors, though less than a quorum, and each Director so chosen shall hold office until his successor is elected at an annual or a regular or special meeting of the members. A vacancy or vacancies in the Board of Directors shall be deemed to exist in case of the death, resignation or removal of any Director or if the authorized number of Directors be increased or if the members fail at any annual, regular, or special meeting of members to elect the full authorized number of Directors to be voted for at the meeting.

Section 6. POWERS AND DUTIES. Subject to the limitations of the Articles and of pertinent restrictions of the laws of Oklahoma, all corporate powers shall be exercised by or under the authority of, and the business and affairs of the corporation shall be controlled by the Board of Directors. Without prejudice to such general powers but subject to the limitations herein set forth, the Board of Directors shall have power:

First: To elect and remove at pleasure all the officers, agents and employees of the corporation, prescribe such duties for them as may not be inconsistent with law and these Bylaws, fix the terms of their offices and their compensation and in their discretion require from them security for faithful service.

Second: To appoint an executive committee and any other committee or any such other committee subject to the control of the Board of Directors, any of the powers and authority of the Board, except to adopt, amend or repeal these Bylaws; provided, however, that any such executive committee shall be composed of two or more Directors.

Third: To disburse the principal or the income of the property of the corporation to beneficiaries for charitable, scientific, educational, benevolent or other eleemosynary purposes, and generally to conduct, manage and control the affairs and business of the corporation, and to make such rules and regulations therefor, not inconsistent with law and these Bylaws, as they may deem best.

Fourth: To fix, from time to time, the office of the corporation, and to designate from time to time any place or places where meetings of the members and/or Directors of this corporation shall or may be held; to adopt, make, and use a corporate seal, and to alter the form

of such seal, from time to time, as in their judgment they may deem advisable.

Fifth: From time to time or at any time, subject to the power of the members to adopt, amend or repeal Bylaws, to adopt, amend or repeal Bylaws other than a Bylaw or amendment thereof changing the authorized number of Directors.

Sixth: Generally to do and perform every act and thing whatsoever that may pertain to the office of a Director or to a Board of Directors of a non-profit corporation.

ARTICLE III

Meetings of Directors

Section 1. PLACE OF MEETINGS. Notwithstanding anything to the contrary of these Bylaws provided, any meeting (whether regular, special, or adjourned) of the Board of Directors of the corporation may be held at any place within or without the State of Oklahoma which has been theretofore designated for that purpose by resolution of the Board of Directors or by the written consent of all of the members of the Board.

Section 2. REGULAR MEETINGS. Subject to the next preceding provision, regular meetings of the Board of Directors, of which no notice need be given, shall be held at the principal office of the corporation in Oklahoma City, Oklahoma, immediately after the adjournment of each annual meeting of the members (which meeting shall be designated the Regular Annual Meeting) and at such other times at said place as may be designated as the times for regular meetings of the Board of Directors.

Section 3. SPECIAL MEETINGS. Special meetings of the Board of Directors may be called at any time by order of the President or of any Vice-President or of three or more of the Directors.

Section 4. NOTICE OF SPECIAL MEETINGS. Notice of the time and place of all special meetings of the Board of Directors shall be given to each Director by the delivery personally or by mail of a written or printed notice or by cable, telegraph, radio-telegraph, telephone or radio-telephone at least twenty-four (24) hours before the time fixed for holding said meeting. Each Director shall register his address with the Secretary and notice of meetings sent or given by mail, cable, telegraph, radio-telephone, telephone or radio-telephone, as hereinabove provided, to such address shall be valid notice of such meeting.

If any Director shall fail to so register his address such notice may be mailed to such Director, General Delivery, at Oklahoma City, Oklahoma. Such service of notice shall be entered in the minutes of the corporation, and said minutes, upon being read and approved at a subsequent meeting of the Board of Directors shall be conclusive upon the question of notice.

Section 5. WAIVER AND CONSENT. The transactions of any meeting of Directors, however called or noticed, shall be valid as though had at a meeting duly held after regular call and notice, if a quorum be present, and if either before or after the meeting, each of

the Directors not present sign a written waiver of notice or a consent to the holding of such meeting, or an approval of the minutes thereof.

Section 6. BUSINESS AT A SPECIAL OR ADJOURNED MEETING. Any business which might be done at a regular meeting of the Board of Directors may be done at a special or at an adjourned meeting of the Board.

ARTICLE IV

Officers

Section 1. ELECTION AND QUALIFICATIONS. The officers of this corporation shall consist of a President, Vice-President, a Secretary and Treasurer, or a Secretary-Treasurer, and an Assistant Secretary. They shall be chosen by the Board of Directors, and the President must be chosen from the Directors. Any other officers may or may not be Directors. The same person may be chosen for and hold any of two or more of said offices, except that the same person may not hold both the office of President and that of Secretary. The Board of Directors, if it deems advisable, may elect at any time a Chairman of the Board, and additional Vice-Presidents, one or more Assistant Secretaries and/or one or more Assistant Treasurers, with such powers as the Board shall from time to time prescribe.

Section 2. TERMS AND COMPENSATION. The term of office and the salary of each of said officers, and the manner and time of the payment of such salaries shall be fixed and determined by the Board of Directors and may be altered by said Board from time to time, and at any time at its pleasure.

ARTICLE V

President

Section 1. POWERS AND DUTIES. The powers and duties of the President shall be:

First: To preside at all meetings of the members and of the Board of Directors.

Second: Subject to the direction of the Board of Directors, to generally manage the affairs of the corporation, and handle the investment of the property and assets and the distribution of the income and principal of the corporation, subject to the advice and approval of the Board of Directors.

Third: To call such special meetings of the Board of Directors to be held at such times and places as he shall deem proper.

Fourth: To affix the signature of the corporation to all deeds, conveyances, mortgages, leases, obligations, bonds, certificates, and other papers and instruments in writing that may require the same, and to supervise and control, subject to the advice and approval of the Board of Directors, all of the officers, agents and employees of this corporation.

ARTICLE VI

Vice-Presidents

Section 1. POWER AND DUTIES. In case of the absence, disability or death of the President, the Vice-President senior in point of time of election shall take his place and perform his duties. Vice-

Presidents of this corporation shall have such other powers and perform such other duties as may be granted or prescribed by the Board of Directors.

ARTICLE VII

Secretary (or Secretary-Treasurer)

Section 1. POWERS AND DUTIES. The powers and duties of the Secretary shall be:

First: To keep full and complete record of the proceedings of the Board of Directors and of the meetings of the members.

Second: To keep the seal of the corporation and to affix the same to all instruments which may require it.

Third: To make service and publication of all notices that may be necessary or proper, and without command or direction from anyone. In case of the absence, inability, refusal or neglect of the Secretary, to make service or publication of any notice, then such notice may be served and published by the President or a Vice-President, or by any person thereunto authorized by either of them, by the Board of Directors, or by a majority of the members.

Fourth: To supervise and control the keeping of the accounts and books of the corporation.

Fifth: Generally to do and perform all such duties as pertain to his office and as may be required by the Board of Directors.

ARTICLE VIII

Treasurer (or Secretary-Treasurer)

Section 1. POWERS AND DUTIES. The Treasurer shall receive all moneys belonging to or paid into the corporation and give receipts therefor as shall be required, and shall deposit such moneys, as he shall be directed by the Board of Directors, with one or more solvent and reputable bank or banks to be designated by the Board of Directors, and shall keep full and complete records of the funds received and disbursements thereof.

ARTICLE IX

Section 1. The Directors are to render an account annually, covering the following matters:

First: The gross income for the year;

Second: The expenses attributable to such income and incurred within the year;

Third: The disbursements out of income within the year for the purpose for which this corporation was formed;

Fourth: Disbursements within the year out of the principal accumulated in the current and prior years for the purpose set forth in Article IV of the Articles of Incorporation;

Fifth: A Balance Sheet showing assets, liabilities and net worth as of the close of each accounting year.

ARTICLE X**Notice of Regular Meetings**

Section 1. **DISPENSED WITH.** Notice of any and all regular meetings of the members and of the Board of Directors is hereby waived and dispensed with, and no notice whatsoever need be given of any such regular meeting, except as provided in Title 18, Section 1. 42 of the Oklahoma Statutes, unless it is to be held at a place other than the principal office of the corporation in the State of Oklahoma, or the place at which it is regularly held.

ARTICLE XI**Amendments**

Section 1. **METHOD OF AMENDMENT.** These Bylaws may be amended by repeal and new and additional Bylaws may be made from time to time and at any time by a majority of the members or by the written assent of such members. Subject to the right of the members to amend or repeal these Bylaws, other than a Bylaw or amendment thereof changing the authorized number of Directors, may be amended or repealed by the Board of Directors in the exercise of the power granted to said Board of Directors in Article II, Section 6, Subdivision Fifth of these Bylaws.

ARTICLE XII**Receipts, Investment and Disbursements of Funds**

Section 1. The corporation shall receive all moneys and/or other property distributed to it for charitable purposes which are in accordance with the provisions of its Articles of Incorporation and of these Bylaws, as determined by the Board of Directors. However, nothing contained herein shall require the Board of Directors to accept or receive any money or property of any kind if it shall determine in its discretion that receipt of such money or property is contrary to the public interest, or that of the corporation, or is undesirable for any other reason.

Section 2. The corporation may hold or disburse any funds or property, real or personal, received by it from any source, but in holding or disbursing such funds or property shall be bound by the terms and conditions, if any, under which such funds or property were given to the corporation if consistent with the purposes and aims of the corporation.

Section 3. No charitable disbursement shall be made unless it is first approved by a majority of all of the Directors then in office pursuant to a resolution of the Board of Directors. However, the Directors shall have the authority to appropriate specific sums to specific charitable purposes and to authorize a specific Director, or a specific officer of this corporation to apply funds so appropriated, from time to time, to the specific charitable purposes or purpose for which such appropriation is made. The restrictions herein contained shall not apply to disbursements made for the purpose of meeting the operating expenses of this corporation.

Section 4. Except as funds are applied to the expenses of the routine operation of this corporation, no funds or property of this

corporation shall be disbursed unless an adequate and full consideration is received therefor, or unless, pursuant to Section 3 of this paragraph, such funds or property are distributed to beneficiaries for religious, charitable, benevolent, scientific, educational or eleemosynary purposes. No disbursements to or for the direct or indirect benefit of any Director or member of this corporation or to any firm or corporation controlled by such a Director or member shall be considered as being made for religious, charitable, benevolent, scientific, educational, or eleemosynary purposes within the meaning of this section.

Section 5. In the event of dissolution of this corporation, the assets of the corporation, after payment of legitimate expenses and liabilities, shall be devoted exclusively for the benefit of religious, charitable, scientific, educational, and benevolent activities.

ARTICLE XIII

Section 1. INSTRUMENTS IN WRITING. All checks, drafts, demands for money and notes of the corporation, and all written contracts of the corporation shall be signed by such officer or officers, agent or agents, as the Board of Directors may from time to time by resolution designate. No officer, agent, or employee of the corporation shall have power to bind the corporation by contract or otherwise unless authorized to do so by the Board of Directors.

KNOW ALL MEN BY THESE PRESENTS: That we, the undersigned, being all of the Directors and all of the members of the above named corporation, organized and existing under and by virtue of the laws of the State of Oklahoma, do hereby certify that the foregoing Bylaws, consisting of Thirteen Articles, were duly adopted as the Bylaws of said corporation on this 12th day of February, 1960, A.D.

R. H. Nicholson, Jim Wright, Haskell McClain, Lee V. Sneed, E. V. Mashburn, H. B. Lee, R. Young, Guy H. James, C. A. Henderson, George Miller Jr., James B. Battle Jr., H. H. Raborn, R. C. Howard, Tom E. Carter, Ex-officio; Thomas Bert Lackey, Ex-officio; W. R. Wallace, D. N. Caulk, James Gregory, S. C. Clemons, Gene Warr and L. F. Skaggs Jr.

Messengers

1969 Report of Credentials Committee

— A —

Able, Harlan A., Tulsa
 Adams, Joel, Healdton
 Adams, Laddie, Oklahoma City
 Adams, Larry L., Eufaula
 Adams, Paul, Oklahoma City
 Aduddell, Hoyt, Harrah
 Aduddell, Joy, Harrah
 Akard, Charles R., Tulsa
 Akers, Roy E., Duncan
 Albright, Duane, Oklahoma City
 Algeo, Billy, Midwest City
 Allen, Theodore H., Sapulpa
 Allen, Billy, Oklahoma City
 Allen, Bob R., Weatherford
 Allen, Bobbielou, Weatherford
 Allen, Brad, Lawton
 Allen, Doris D., Tulsa
 Allen, John E., Oklahoma City
 Allen, Larry Leo, Edmond
 Allen, Nancy, Lawton
 Aly, Beulah M., Hugo
 Aly, Carroll T., Hugo
 Amos, Charles E., Oklahoma City
 Amstutz, Jerry L., Tulsa
 Amstutz, Mrs. Jerry L., Tulsa
 Anderson, Mrs. Calvin, Oklahoma City
 Anderson, James, Wewoka
 Andrews, Donita, Del City
 Annear, William L., Madill
 Antonson, N. N., Lawton
 Appleton, Vincent B., Kingfisher
 Arnold, Frances L., Oklahoma City
 Arnold, Mrs. Sam H., Cordell
 Ashworth, Jim, Ponca City
 Ashworth, Mrs. Jim, Ponca City
 Audd, Robert Y., Tonkawa
 Audd, Mrs. Robert Y., Tonkawa
 Autauba, Evelyn, Oklahoma City
 Autry, Roy, Denton

— B —

Baggett, Mrs. C. D., Adams
 Baker, Mrs. Ervin, El Reno
 Baker, Mrs. Hazel, Oklahoma City
 Baker, Lucy N., Sallisaw
 Baker, Mae, Commerce
 Baker, Melvina, Oklahoma City
 Ball, H. M., Carney
 Ballard, Richard, Oklahoma City
 Bandy, Rufus Y., Bartlesville
 Bandy, Mrs. Rufus Y., Bartlesville
 Banks, Bob, Oklahoma City
 Banther, John M., Billings
 Banther, Mrs. John M., Billings
 Barnes, Jerry L., Shawnee
 Barnes, Marvin J., Oklahoma City
 Barnett, Kenneth Ray, Yale
 Bartlett, Gene, Oklahoma City
 Basham, Dan, Butler
 Bauer, Michael G., Bartlesville
 Baugh, Frank O., Oklahoma City
 Baxter, Carl G., Shawnee
 Bazzell, Robert S., Perry
 Bazzell, Mrs. Robert S., Perry
 Beard, Roe R., Muskogee
 Beard, Mrs. Roe R., Muskogee
 Beavers, Jerry, Ponca City
 Beavers, Mrs. Jerry, Ponca City
 Beck, James P., Seminole
 Becton, Charles M., McAlester
 Belvin, B. Frank, Okmulgee
 Bennett, Jerry, Midwest City
 Bergen, Martha, Weatherford

Berry, Carlos P., Perry
 Berry, George N., Bethany
 Besbers, Harold E., Midwest City
 Bevel, Tommy, Oklahoma City
 Bierschank, Robert C., Crescent
 Bierschank, Mrs. Robert C., Crescent
 Binton, Forrest B., Tecumseh
 Binion, Mrs. Forrest B., Tecumseh
 Bishop, Harmon R., Weatherford
 Black, Margaret J., Shawnee
 Black, Tom G., Shawnee
 Blacksher, Charles, Oklahoma City
 Blair, Bill, Washington
 Blair, Mrs. Bill, Washington
 Blair, Hershel H., Poteau
 Blalock, David W., Anadarko
 Blankenship, Charles K., Quinton
 Blood, Claude L., Delaware
 Boatwright, W. E., Countyline
 Boatwright, Mrs. W. E., Countyline
 Boldin, Charles T., Edmond
 Boldin, Mrs. Charles T., Edmond
 Bollin, T. Bradley, Oklahoma City
 Bollin, Mrs. T. Bradley, Oklahoma City
 Bollinger, J. Paul, Fairfax
 Bollinger, Mrs. Polly, Fairfax
 Boston, George C. Jr., Cleveland
 Bowen, O. K., Dewey
 Bowen, Mrs. O. K., Dewey
 Bowlin, Bernice, Cleveland
 Box, Mrs. Stella, Oklahoma City
 Boyd, Ivy, McAlester
 Boydston, A. Emmett, Del City
 Boydston, Mrs. A. Emmett, Del City
 Boydston, Harry, Oklahoma City
 Boydston, Mrs. Harry, Oklahoma City
 Boykin, Robert L., Midwest City
 Boykin, Mrs. Robert L., Midwest City
 Brackman, Ford, Ponca City
 Brackman, Mrs. Ford, Ponca City
 Braden, Aline V., Cleveland
 Bradford, Wendell, Wewoka
 Bradley, Troy I., Fisher
 Bradley, Hattie, Oklahoma City
 Bradley, Volney, Oklahoma City
 Brady, A. A., Kingfisher
 Brady, Mrs. A. A., Kingfisher
 Bralley, Glenn, Oklahoma City
 Bralley, Mrs. Glenn, Oklahoma City
 Branscum, Alvin J., Whitesboro
 Mrs. Ethel Braswell, Rush Springs
 Brewer, Mrs. Glen D., Konawa
 Briggs, Rowland R., Ponca City
 Briggs, Mrs. Rowland R., Ponca City
 Brill, John W., Oklahoma City
 Brooks, Mrs. Kenneth, Kingfisher
 Brooks, Richard P., Lawton
 Brooks, Mrs. Richard P., Lawton
 Brooks, Robert E., Oklahoma City
 Brooks, Mrs. Robert E., Oklahoma City
 Brower, LeRoy F., Oklahoma City
 Brown, Jim, Helena
 Brown, Mrs. Jim, Helena
 Brown, Polly, Helena
 Brown, Royce, Sapulpa
 Browning, Don D., Elk City
 Browning, Mrs. Don D., Elk City
 Browning, Jim, Oklahoma City
 Broyles, Francis E., Pryor
 Broyles, Mrs. Francis E., Pryor
 Bryan, J. Harold, Sapulpa
 Bumpas, Hugh R., Oklahoma City
 Bunn, J. C., Tulsa
 Burgess, Norman T., Oklahoma City

Burgess, Mrs. Norman T., Oklahoma City
Burns, John W., Edmond
Butler, Leroy, Norman
Butler, Mrs. Leroy, Norman
Byrum, Spiva, Oklahoma City

— C —

Cain, Woodrow H., McAlester
Caldwell, Carmen, Oklahoma City
Caldwell, Mrs. Carmen, Oklahoma City
Callon, Rolland D., Sharon
Callon, Mrs. Rolland D., Sharon
Camp, Mrs. Beula, Marlow
Campbell, Carlton E., Devol
Campbell, C. W., Oklahoma City
Campbell, Mrs. C. W., Oklahoma City
Campbell, Lonnie E., Sapulpa
Campbell, Mildred A., Sapulpa
Campbell, W. C., Sayre
Canary, Ray R., Keota
Canary, Rusha B., Keota
Cannon, Dovie F., Roff
Capps, John O., Hennessey
Capps, Joe O., Chickasha
Capps, Mary L., Chickasha
Cardenas, Robert A., Muskogee
Cargill, Robert L., Shawnee
Carl, W. L., Oklahoma City
Carl, Mrs. W. L., Oklahoma City
Carlton, Jack, Owasso
Carmen, James L., Lawton
Carmen, Mrs. James L., Lawton
Carnagey, Kenneth, Pawhuska
Carnaqua, Mrs. Frank, Oklahoma City
Carpenter, Mrs. H. L., Shawnee
Carpenter, Odell, Bartlesville
Carpenter, Mrs. Odell, Bartlesville
Carpenter, R. L., Shawnee
Carpenter, Mrs. R. L., Shawnee
Carr, Silas, Wheatland
Carter, Bruce G., Miami
Carter, Mrs. Bruce, Miami
Carter, Ken E., Duncan
Carter, Leonard O., Tulsa
Carter, Thomas E., Oklahoma City
Carter, Mrs. Thomas E., Oklahoma City
Carver, N. G., Tulsa
Carver, Mrs. N. G., Tulsa
Casselmann, Valta R., Morris
Catlett, Bob, Frederick
Catlett, Mrs. Bob, Frederick
Caudle, Sherry J., Del City
Cerne, Vic, Norman
Cerne, Mrs. Vic, Norman
Chambers, Leo, Chickasha
Charles, Elsie, Pryor
Charles, Jerry D., Moore
Chatham, William B., Weatherford
Chatham, Mrs. William B., Weatherford
Chennault, Henry, Oklahoma City
Chennault, Mrs. Henry, Oklahoma City
Chesnutt, Guy C., Lawton
Chesnutt, Mrs. Guy C., Lawton
Cherry, Bert, Shawnee
Cherry, Ray, Shawnee
Cherry, Mrs. Ray, Shawnee
Cheves, George C., Wynona
Chezem, Mrs. Herb, Oklahoma City
Childers, M. H., Oklahoma City
Childers, Mrs. M. H., Oklahoma City
Christiansen, Leon H., Yukon
Christiansen, Mrs. Leon H., Yukon
Clark, Don R., Marietta
Clark, Douglas A., Shawnee
Clary, Thurston, Oklahoma City
Clary, Mrs. Thurston, Oklahoma City
Clayton, Clyde, Oklahoma City
Cleek, John, Clinton
Clemons, Grace E., Oklahoma City
Cloar, Buford L., Hobart
Cloar, Mrs. Buford L., Hobart
Cobb, Mrs. William H., Okeene
Cochran, Joan L., Lawton

Coffman, Ronald W., Oklahoma City
Cole, Garnet M., Tulsa
Collier, Joe H., Tulsa
Collier, Mrs. Joe H., Tulsa
Coldiron, Ted, Enid
Combes, Lester A., Coalgate
Combes, Mrs. Lester A., Coalgate
Compton, Charles E., Idabel
Cook, Duane R., Wynnewood
Cook, Gary W., Stillwater
Cook, Mrs. Gary W., Stillwater
Cook, Judson, Oklahoma City
Cook, Pauline C., Oklahoma City
Cook, W. E., Oklahoma City
Cook, William H., Bartlesville
Cook, Wilton, Ardmore
Cooke, Paul, Tulsa
Cooke, Mrs. Paul, Tulsa
Cooksey, Bobby L., Moore
Cornelius, Leo C., Stratford
Corwin, D. H., Sallisaw
Cossairt, Tom, Commerce
Cotthen, Grady C., Shawnee
Cotthen, Mrs. Grady C., Shawnee
Cotten, Tom, Ardmore
Cotten, Mrs. Tom, Ardmore
Couch, Eleanor L., Randlett
Couch, Jerry D., Randlett
Couch, L. T., Duncan
Courtney, Ed, Oklahoma City
Courtney, Mrs. Ed, Oklahoma City
Covington, Homer A., Midwest City
Covington, Mrs. Homer A., Midwest City
Cowan, Aubrey N., Mt. View
Cowling, Mrs. Polly, Pauls Valley
Cox, Fred J., Grove
Cox, Mrs. Fred J., Grove
Crabbe, J. C., Ft. Cobb
Crabtree, T. T., Putnam City
Craig, Ernest, Leedev
Craig, Mrs. Ernest, Leedev
Craig, James F., Tulsa
Craighead, Walter E., Midwest City
Craighead, Mrs. Walter E., Midwest City
Crawford, Dora B., Enid
Crawford, Mrs. Leroy J., Muskogee
Crawford, Loyd A., Grove
Crawford, Ralph A., Oklahoma City
Cress, Dennis L., Shawnee
Cresswell, W. E., Henryetta
Cresswell, Mrs. W. E., Henryetta
Critchfield, Roy A., Plainview
Critchendon, G. H., Muskogee
Crow, Bill J., Muskogee
Crow, William F., Shawnee
Crow, Mrs. William F., Shawnee
Culberson, Bob G., Oklahoma City
Curry, Charley L., Cooperton
Curtisinger, Johnnie L., Ninnekah
Curtisinger, Mrs. Johnnie L., Ninnekah

— D —

Dane, J. P., Oklahoma City
Dane, Mrs. J. P., Oklahoma City
Dane, Clifford H., Drumright
Dane, Peggy Jo, Drumright
Daniel, Stanley G., Tuttle
Daniels, Raymond L., Wellston
Dann, C. V., Bartlesville
Dareing, M. R., Miami
Dareing, Mrs. M. R., Miami
Dark, Bertie M., Carney
Darland, Charles C., Wright City
Daron, Mrs. Garman H., Oklahoma City
Davis, A. A., Nowata
Davis, Mrs. A. A., Nowata
Davis, Bill R., Altus
Davis, C. J., Oklahoma City
Davis, Mrs. C. J., Oklahoma City
Davis, J. Frank, Tulsa
Davis, Gladys L., Altus
Davis, Hughes F., Okmulgee
Davis, Randolph R., Ada

Davis, Ray, Seminole
 Davis, Mrs. Ray, Seminole
 Davis, Roy S., Sand Springs
 Davison, Nelson A., Hinton
 Dawson, Allan, Duncan
 Dean, Oscar C., Oklahoma City
 Dean, Mrs. Oscar C., Oklahoma City
 DeLashaw, Fred A., Shawnee
 DeLashaw, Mrs. Fred A., Shawnee
 Denny, Robert E., Elk City
 DeShazo, Mrs. Robert T., Glenwood
 Devine, Leon D., Bristow
 Devine, Mrs. Leon D., Bristow
 Dicken, Mrs. Gladys, Blackwell
 Dittmar, Roy, Hugo
 Dittmar, Mrs. Roy, Hugo
 Dittmar, Roy L., Durant
 Dixon, Hale A., Woodward
 Dixon, Mrs. Hale A., Woodward
 Dixon, Joe T., Midwest City
 Dobbs, Benny J., Warner
 Dodd, Harry K., Mounds
 Dodson, Kenneth N., Pocomasset
 Dollins, Sallie, Mustang
 Domerese, George W., Muskogee
 Doty, V. A., Stillwater
 Doty, Mrs. V. A., Stillwater
 Dowdy, John W., Guthrie
 Dowdy, Mrs. John W., Guthrie
 Doyel, Charles D., Gage
 Doyel, Mrs. Charles D., Gage
 Duckett, Mrs. Ross, Mustang
 Dugger, Ruth, Hammon
 Dunham, Mrs. F., Oklahoma City
 Dunlap, McClain, Pryor
 Dupler, Mrs. Floyd E., Oklahoma City
 Durham, C. A., Cement
 Durham, Mrs. C. A., Cement
 Durscher, Mrs. Helen, Kingfisher
 Dyer, G. E., Tulsa
 Dyer, John C., Claremore
 Dye, Emery L., Oklahoma City
 Dye, Mrs. Emery L., Oklahoma City

— E —

Eakins, Melvin D., Oklahoma City
 Eakins, Mrs. Melvin D., Oklahoma City
 Eargle, Jon, Tulsa
 Eason, Calvin W., Gotebo
 Easterwood, Carrie L., Madill
 Edwards, Mrs. Gene, Oklahoma City
 Edwards, J. Martin, Guthrie
 Edwards, W. R., Midwest City
 Edwards, Mrs. Raymond M., Webbers Falls
 Eidson, F. R., Oklahoma City
 Eidson, Mrs. F. R., Oklahoma City
 Ellis, Floyd E., McAlester
 Emanuel, Florence J., Tulsa
 Emerson, James E., Oklahoma City
 Emerson, Mrs. James E., Oklahoma City
 Enlow, Eugene I., Tulsa
 Enterline, Roy E., Tulsa
 Epton, Hollis, Duncan
 Epton, Mrs. Hollis, Duncan
 Ervin, Clara G., Midwest City
 Etheridge, Maye, Stillwell
 Evans, Cecil C., Dill City
 Evans, Mrs. Cecil C., Dill City
 Evans, Don, Broken Arrow
 Evans, George, Moore
 Ewton, M. F., Enid

— F —

Fadenrecht, Calvin L., Hammon
 Falconer, Ralph E., Bristow
 Falconer, Mrs. Ralph E., Bristow
 Faling, Lynn E., Cushing
 Faling, Olive, Cushing
 Faling, Donal G., Claremore
 Farrell, Sewell H., Stigler
 Farrow, Mrs. Bess, Leedey
 Farrow, Jess C., Leedey
 Faulkner, Mrs. Blake, Blackwell

Feese, George, Woodward
 Feese, Mrs. George, Woodward
 Field, David L., Enid
 Fielder, Jerry H., Bixby
 Fields, C. M., Claremore
 Fike, Mary, Oklahoma City
 Fincher, Frank, Wauette
 Finley, Owen J. Jr., McAlester
 Fisher, Dick B., Oklahoma City
 Fisher, Mrs. Dick B., Oklahoma City
 Fisher, Joyce, Oklahoma City
 Fisher, William R., Oklahoma City
 Fite, James C., Ponca City
 Fite, John E., Tulsa
 Fite, Mrs. John E., Tulsa
 Flanigan, L. B., Kingfisher
 Fleming, John M., Oklahoma City
 Flick, Loy, Hammon
 Floyd, Jimmie L., Minco
 Flud, Oleda, Lindsay
 Flud, Willard, Lindsay
 Forbes, Albert, Oklahoma City
 Forbes, Mrs. Albert, Oklahoma City
 Forester, Bill P., Dewey
 Forester, David F., Cyril
 Fortane, Ruby, Oklahoma City
 Foster, Richard L., Fairland
 Foster, Mrs. Richard L., Fairland
 Foster, Weldon, Claremore
 Foster, Mrs. Weldon, Claremore
 Foutch, Frank, Del City
 Fowble, Mrs. Bobbye, Oklahoma City
 Fowler, Paul R., Oklahoma City
 Fox, Mrs. Emil, Moore
 Fox, Theodore F., Oklahoma City
 Freeman, David N., Chattanooga
 Freeman, Floyd H., Pawnee
 Freeman, Ronald G., Stuart
 Fried, David, Hollis
 Fried, Mrs. David, Hollis
 Fugitt, Hubert E., Chelsea
 Fuller, Fred, Lindsay
 Fuller, William L., Tulsa
 Fuquay, C. Murray, Midwest City
 Fuquay, Mrs. C. Murray, Midwest City

— G —

Gage, F. Milton, Cheyenne
 Gage, Mrs. F. Milton, Cheyenne
 Gaidaroff, George W., Lawton
 Gaidaroff, Mrs. George W., Lawton
 Garner, Roy E. Jr., Frederick
 Garner, Sam L., Welch
 Garner, Mrs. Sam L., Welch
 Garrett, Delbert L., Broken Bow
 Garrett, Mrs. Howard, Muskogee
 Garrett, Whitley E., Shawnee
 Garrison, Alvin L., Oklahoma City
 Garrison, Mrs. Alvin L., Oklahoma City
 Gaskin, J. M., Durant
 Gaskin, Mrs. J. M., Durant
 Gay, M. W., Shawnee
 Gay, Mrs. M. W., Shawnee
 Gibson, O. L., Stillwater
 Gilliland, Carroll D., Edmond
 Gilmore, Gladys E., Clinton
 Gilmore, Robert, Norman
 Glasco, Roy, Tulsa
 Glasco, Mrs. Roy, Tulsa
 Glasgow, Alma D., Oklahoma City
 Glazener, Wayne S., Amber
 Glenn, Robert G., Tulsa
 Goetz, Carl, Wellston
 Goins, George C., Fisher
 Goodman, James E., Oklahoma City
 Goodman, Vada F., Oklahoma City
 Goodpasture, Mrs. Evelyn, Enid
 Gotcher, Ada, Oklahoma City
 Grantz, O. A., Nash
 Grantz, Mrs. O. A., Nash
 Graves, Charles D., Oklahoma City
 Graves, Mrs. Charles D., Oklahoma City

Graves, James W., Faxon
 Graves, Joel, Guthrie
 Gray, Bill L., Sand Springs
 Green, Abbie Louise, Oklahoma City
 Green, Bill, Oklahoma City
 Green, Mrs. Bill, Oklahoma City
 Green, Bobby M., Colbert
 Green, George A., Tulsa
 Green, James E., Shawnee
 Greene, Lena, Oklahoma City
 Gregory, Foster, Tulsa
 Gregston, Truman M., Nicoma Park
 Gregston, Mrs. Truman M., Nicoma Park
 Griffin, Harry Dee, Hinton
 Griffin, Robert D., Atoka
 Griffin, Mrs. Robert D., Atoka
 Grisham, Eulis, Oklahoma City
 Grisham, Mrs. Eulis, Oklahoma City
 Gritz, Jack, Oklahoma City
 Guttridge, Dan, Oklahoma City
 Guttridge, Mrs. Dan, Oklahoma City
 Guy, Robert D., Oklahoma City

— H —

Hacker, Aaron, Oklahoma City
 Hacker, Mrs. Aaron, Oklahoma City
 Hadley, Edna, Oklahoma City
 Hadley, Mrs. Maynard, Oklahoma City
 Haggard, Bill, Oklahoma City
 Hall, David C., Chickasha
 Hall, Mrs. David C., Chickasha
 Hall, Harold A., Disney
 Hall, Harold E., Ardmore
 Hall, Marvin H., Oklahoma City
 Hallmark, Richard S., Chickasha
 Hamilton, M. Cora, Oklahoma City
 Hammons, Robert N., Clinton
 Hammons, Mrs. Robert N., Clinton
 Hampton, Lois L., Shawnee
 Hanna, Mrs. Eva, Pryor
 Hanna, Travis D., El Reno
 Hardman, Lendreth, Pond Creek
 Hardman, Mrs. Lendreth, Pond Creek
 Hargrave, Charlie W., Skiatook
 Hargrave, Mrs. Charlie W., Skiatook
 Harmon, Keith A., Del City
 Harrald, Dooyne, Hodgen
 Harrald, Mrs. Dooyne, Hodgen
 Harris, A., Oklahoma City
 Harris, John R., Lawton
 Harris, Mrs. John R., Lawton
 Harrison, Ira A., Midwest City
 Harrison, Janice, Midwest City
 Hart, Keith, Mustang
 Hart, Wendell J., Oklahoma City
 Hart, Mrs. Wendell J., Oklahoma City
 Haskins, Robert E., Oklahoma City
 Haskins, Mrs. Robert E., Oklahoma City
 Haskins, T. P., Enid
 Hasse, Harold E., Hollis
 Hatch, Vivian, Washington
 Hatchett, Derle, Spencer
 Hatchett, Roy H., Oklahoma City
 Hatchett, Mrs. Roy H., Oklahoma City
 Hawkins, Marvil E., Miami
 Hays, Robert E., Midwest City
 Hays, Mrs. Robert E., Midwest City
 Heath, William H., Clinton
 Hedin, Alvin, Sayre
 Hedin, Mrs. Alvin, Sayre
 Helmich, Robert C., Pauls Valley
 Helmich, Mrs. Robert C., Pauls Valley
 Hendricks, J. J., Heavener
 Henry, Tom, Shawnee
 Henry, Mrs. Tom, Shawnee
 Herndon, Mrs. Nannie, Alva
 Hibbard, A. L., Oklahoma City
 Hibbard, Clovis L., Oklahoma City
 Hickman, Harvey L., Perkins
 Higgins, Henry W., Pauls Valley
 Higgins, Mrs. Henry W., Pauls Valley
 Hildebrant, Joe, Fairview

Hildebrant, Mrs. Joe, Fairview
 Hill, Leon S., Enid
 Hill, Mrs. Leon S., Enid
 Hillerby, Elmer L., Logan
 Hillerby, Mrs. Elmer L., Logan
 Hines, James G., Tecumseh
 Hines, Mrs. James G., Tecumseh
 Hitchcock, Thurman, Altus
 Hobbs, Herschel H., Oklahoma City
 Hobbs, Mrs. Herschel H., Oklahoma City
 Hobbs, William H., Asher
 Hoffman, Melvin, Bethany
 Hoffman, Mrs. Melvin, Bethany
 Hogue, C. B., Ada
 Holden, O. M., Midwest City
 Holden, Mrs. O. M., Midwest City
 Holland, Cloyce P., Frederick
 Holland, Oleta, Frederick
 Holley, Mrs. Clayton, Oklahoma City
 Holloway, W. Ronald, Tulsa
 Holmes, Mrs. John K., Midwest City
 Holt, Jerry, Blackwell
 Holt, Mrs. Jerry, Blackwell
 Hook, Gary, Bethany
 Hooper, Carrell, Durant
 Hooper, Mrs. Carrell, Durant
 Hooten, Melvin R., Ringling
 Hooten, Mrs. Melvin R., Ringling
 Hopkins, Robert E., Tulsa
 Hopper, James M., Taloga
 Hopper, Richard T., Ardmore
 Hopper, Mrs. Richard T., Ardmore
 Hopper, Sharon K., Taloga
 Hough, Wallace M., Tahlequah
 Hough, Mrs. Wallace M., Tahlequah
 Houk, Mrs. Marie, Oklahoma City
 Houser, Lenore F., Tulsa
 Howard, Dale K., Granite
 Howard, Joe W., Okemah
 Howard, Marshall V., Blair
 Howard, Narrah, Wilson
 Howard, Patsy A., Granite
 Howard, Mrs. Ruby, Oklahoma City
 Hughes, Helen M., Tulsa
 Hunter, Alfred F., Shawnee
 Hunter, Mrs. Alfred F., Shawnee
 Hunter, Cal, Tipton
 Hunter, Harry A., Nowata
 Hunter, Mrs. Harry A., Nowata
 Hunter, Jean, Tipton
 Hurt, Walter T., Newkirk
 Hurt, Mrs. Walter T., Newkirk

— I —

Ingram, J. O., Oklahoma City
 Ingram, Mrs. J. O., Oklahoma City
 Ingram, Joe L., Oklahoma City

— J —

Jackson, Forrest L., Pryor
 Jackson, Robert S., Poteau
 Jackson, Roy W., Guymon
 Jamison, Willie L., Midwest City
 Jennings, Frank, Madill
 Jeter, Harold D., Tulsa
 Jinks, Cecil C., Rush Springs
 Jinks, Mrs. Cecil C., Rush Springs
 Johnson, Chester P., Gage
 Johnson, Earnest D., Oklahoma City
 Johnson, Ewell T., Owasso
 Johnson, Mrs. Ewell T., Owasso
 Johnson, Harold E., Duncan
 Jolly, Walter S., Arnett
 Jolly, Mrs. Walter S., Arnett
 Jones, A. B., Gracemont
 Jones, Mrs. A. B., Gracemont
 Jones, Birdie L., Waynoka
 Jones, Carlene, Duncan
 Jones, Lavada J., Gracemont
 Jones, Lin O., Tulsa
 Jones, Lloyd O., Duncan
 Jones, Lloyd W., Watonga
 Jones, Mrs. Lloyd W., Watonga

Jones, Jesse C., Midwest City
 Jones, William B., Sand Springs
 Jones, Mrs. William B., Sand Springs
 Jordan, E. M., Tecumseh
 Jordan, Stanley, Muskogee
 Justice, Anson, Oklahoma City
 Justice, Mrs. Anson, Oklahoma City

— K —

Karch, Leonard W., McCurtain
 Kates, Mark, Atoka
 Kates, Mrs. Mark, Atoka
 Kayse, Marvin, Oklahoma City
 Keeton, S. W., Perry
 Keeton, Mrs. S. W., Perry
 Keim, C. F., Pond Creek
 Kelley, Hugh D., Maysville
 Kelly, Dee M., Shawnee
 Kelly, Mrs. Dee M., Shawnee
 Kelly, Gerald S., Arkoma
 Kelly, Mrs. Gerald S., Arkoma
 Kelly, John R., Sayre
 Kelly, Mrs. John R., Sayre
 Keiningham, Clifford W., Antlers
 Keiningham, Mrs. Clifford W., Antlers
 Keltner, William, Miami
 Kennedy, Carolyn S., Bethany
 Kerley, Charles C., Broken Arrow
 Kerley, Mrs. Charles C., Broken Arrow
 Kerley, Ralph, Sperry
 Kern, Willard L., Ardmore
 Kersh, William G., Miami
 Kersh, Mrs. William G., Miami
 Kettler, Patsy, Oklahoma City
 Key, Ernest R., Oklahoma City
 Key, Mrs. Ernest R., Oklahoma City
 Kilgore, A. J., Bristow
 Kilgore, Mrs. A. J., Bristow
 King, W. R., Tonkawa
 Kinney, James F., McAlester
 Kinsey, Mike, Muskogee
 Knapick, C. R., Piedmont
 Knox, Walter L., Erick
 Knox, Mrs. Walter L., Erick
 Koch, Darlene, Midwest City
 Koonce, Matthew H., Oklahoma City
 Kuhlman, John R., Forgan
 Kuhlman, Mrs. John R., Forgan
 Kulesco, Carole L., Enid

— L —

Lackey, T. B., Oklahoma City
 Lamb, Lynn E., Mooreland
 Land, Joe Ray, McAlester
 Langston, Jack, Oklahoma City
 Langston, Mrs. Jack, Oklahoma City
 Law, Harold D., Pryor
 Law, Mrs. Harold D., Pryor
 Lay, Kenneth, Stigler
 Ledbetter, Ronald M., Altus
 Ledford, Mrs. Clyde, Oklahoma City
 Lee, H. Cletis, Ft. Supply
 Leedy, Mrs. Ruth, Crescent
 Leighton, Wayne E., Lexington
 Leighton, Mrs. Wayne E., Lexington
 Leiphardt, Mrs. Otis, Gotebo
 Leitka, Elliott, Okmulgee
 Lemons, Allie, Sterling
 Lerch, Norman E., Tulsa
 Lewis, Charles B., Oklahoma City
 Lewis, Jeff E., Tahmina
 Lightfield, Joe, Chickasha
 Liles, Vernon D., Fairview
 Lindsey, Alvis W., Mannford
 Lindsey, Mrs. Alvis W., Mannford
 Lindquist, Hugo T., Oklahoma City
 Lindquist, Mrs. Hugo T., Oklahoma City
 Littleton, Bill J., Tulsa
 Littrell, Mrs. Murry, Muskogee
 Lobaugh, D. D., Oklahoma City
 Lobaugh, J. V., Mangum
 Lobaugh, Mrs. J. V., Mangum

Long, Arnold E., Bartlesville
 Long, John R., Oklahoma City
 Longwith, J. V., Midwest City
 Lovelace, John B., Apache
 Lovelace, Mrs. John B., Apache
 Lovelace, Mrs. Sue, Tulsa
 Loveless, Frank H., Madill
 Loveless, G. H., Ada
 Loveless, Mrs. G. H., Ada
 Loveless, Joanne, Madill
 Lowder, Mrs. S. W., Oklahoma City
 Lowe, Jerry, Shawnee
 Luker, T. P., Coweta
 Lumpkin, Doyle L., Muskogee
 Lunsford, Gerald, Sentinel
 Lyall, Guy L., Okmulgee
 Lynn, Robert L., Shawnee
 Lyon, Clifford R., Okmulgee
 Lyon, Mrs. Clifford R., Okmulgee

— Mc —

McAlester, James T., McAlester
 McAlester, Mrs. James T., McAlester
 McBee, Charles W., Vinita
 McBee, Mrs. Charles W., Vinita
 McBride, Jerold, Oklahoma City
 McBride, Mrs. Jerold, Oklahoma City
 McClain, Ora, Oklahoma City
 McClung, John R., Clayton
 McClure, Oral, Oklahoma City
 McClure, Richard, Oklahoma City
 McConaghie, Albert M., Oklahoma City
 McCoy, Troy L., Cushing
 McCullough, Paul, Pauls Valley
 McCurley, Arthur, Oklahoma City
 McDaniel, Paul M., Howe
 McDonald, Charles E., Jenks
 McDonald, Claude D., Oklahoma City
 McDonald, Jerry W., Oklahoma City
 McDonald, Mrs. Jerry W., Oklahoma City
 McDow, George H., Walters
 McDow, Mrs. George H., Walters
 McDowell, Raymond W., Chickasha
 McGehee, Wilburn, Oklahoma City
 McGuckin, P. Newell, Tonkawa
 McGuckin, Mrs. P. Newell, Tonkawa
 McGuire, Clarence T., Oklahoma City
 McGuire, Mrs. Clarence T., Oklahoma City
 McGuire, E. L., Oklahoma City
 McGuire, Paul, Pawhuska
 McKee, Bill A., Mangum
 McLarry, Newman R., Oklahoma City
 McLaughlen, Howard, Lawton
 McMew, Odisa, Oklahoma City
 McNatt, Lin, Ardmore
 McNatt, Tommie, Ardmore
 McPherson, George W., Yuba
 McPherson, Mrs. George W., Yuba

— M —

Magar, W. L., Choctaw
 Malone, David W., Shawnee
 Malone, Mrs. Donald H., Lindsey
 Malone, Jan E., Kingfisher
 Malone, Vernon M., Kingfisher
 Manning, Doug W., Tulsa
 Mantooth, Margaret, Purcell
 Marcum, Weldon E., Miami
 Marcum, Mrs. Weldon E., Miami
 Marks, Luther, Edmond
 Marks, Mrs. Luther, Edmond
 Marshall, Nita D., Hugo
 Martin, A. J., El Reno
 Martin, Mrs. A. J., El Reno
 Martin, Adrain V., Elmer
 Martin, Mrs. Allen, Oklahoma City
 Martin, Bill M., Hobart
 Masters, Herb W., Healdton
 Masters, Mrs. Herb W., Healdton
 Mathews, Arthur L., Wewoka
 Mathews, Bob, Oklahoma City
 Mathews, Marva, Wewoka

Matthews, C. David, Altus
 Matthews, Mrs. C. David, Altus
 Maxberry, Angela, Oklahoma City
 Maxey, H. Truman, Oklahoma City
 Maxwell, James P., Shawnee
 Maxwell, E. LeVoe, Shawnee
 Mayes, Virgil, Oklahoma City
 Mayfield, Neal T., Edmond
 Mayfield, Sharon, Edmond
 Mays, Dora M., Oklahoma City
 Meadows, J. R., Tulsa
 Means, Francis M., Newkirk
 Means, Mrs. Francis M., Newkirk
 Messenger, Loren F., Anadarko
 Messenger, Mrs. Loren F., Anadarko
 Michael, Hampton, Hollis
 Milburn, Lowell D., Shawnee
 Miles, Mrs. C. J., Oklahoma City
 Miles, Delbert E., Enid
 Miles, Lewis, Pawhuska
 Miller, James L., McAlester
 Miller, R. C., Harrah
 Miller, Mrs. R. C., Harrah
 Mitchell, Jere, Chickasha
 Mitchell, Mrs. Jere, Chickasha
 Mitts, Paul E., Skiatook
 Moak, Kenneth E., Oklahoma City
 Moak, Mrs. Kenneth E., Oklahoma City
 Mock, Mrs. Valeria, Oklahoma City
 Moody, Melvin E., Henryetta
 Moody, Richard T., Marlow
 Moody, Mrs. Richard T., Marlow
 Moody, Roy D. Jr., Tonkawa
 Moody, Mrs. Roy D. Jr., Tonkawa
 Moon, J. T., Sand Springs
 Moon, Mrs. J. T., Sand Springs
 Moore, Carl, Norman
 Moore, Mrs. Carl, Norman
 Moore, Martha J., Oklahoma City
 Moren, John, Poteau
 Morgan, J. H., Greenfield
 Morgan, Thomas J., Gould
 Morgan, Mrs. Thomas J., Gould
 Morris, Hollis R., Enid
 Morris, Mrs. Anna M., Enid
 Morris, Franklin, Norman
 Morris, Mrs. Franklin, Norman
 Morrison, Eugene, Calera
 Morrison, Jim, Weatherford
 Morton, Ronnie G., Albert
 Moseley, Jack, Moore
 Mosier, George M., Stillwater
 Mugg, W. P., Wynnewood
 Mullins, Kenneth R., Tulsa
 Murphey, John W., Oklahoma City
 Murphy, Mrs. Ellye, Ardmore
 Murrell, Russell, Wetumka
 Musgrave, C. R. Sr., Bartlesville
 Myers, Ben J., Oklahoma City
 Myers, Mrs. Ben J., Oklahoma City

— N —

Nanney, T. Grady, Bristow
 Nanney, Mrs. T. Grady, Bristow
 Naugher, Wayne, Wagoner
 Naugher, Mrs. Wayne, Wagoner
 Neal, J. C., Duncan
 Nelson, Herbert, Oklahoma City
 Nelson, Luther M., Poteau
 Nelson, Mrs. Mac, Oklahoma City
 Neville, Gordon, Woodward
 Newcomb, Homer, Oklahoma City
 Newcomb, Mrs. Homer, Oklahoma City
 Newport, Jim R., Norman
 Newport, Lee, Norman
 Newton, Leonard L., Inola
 Nikkel, A. E., Grove
 Noel, J. T., Oklahoma City
 Norris, Oscar L., Durant
 Norton, Mrs. William F., Bristow

— O —

O'Field, Jim, Oklahoma City
 O'Field, Mrs. Jim, Oklahoma City
 Olds, Joe D., Afton
 O'Neal, Finis, Enid
 O'Neal, Thelma P., Nicoma Park
 O'Rear, Percy, Oklahoma City
 Orr, Elmer, Picher
 Orr, Mrs. Elmer, Picher
 Osburne, Jim, Muskogee
 Ottwell, Gene, Walters
 Ottwell, Mrs. Gene, Walters
 Owens, Joann S., Del City
 Owings, Mrs. Agnes, Choctaw

— P —

Pace, Sam W., Oklahoma City
 Pair, Riley, Lawton
 Pair, Mrs. Riley, Lawton
 Palmer, Robert C., Tulsa
 Palmer, Mrs. Robert C., Tulsa
 Palmer, T. Monroe, Collinsville
 Pannell, Zack E., Muskogee
 Patterson, Lester V., Carnegie
 Patterson, Mrs. Lester V., Carnegie
 Pennington, Edward N., Bartlesville
 Parker, Barbara J., Washington
 Parker, Lucille, Oklahoma City
 Parks, Moody R., Ponca City
 Parks, Mrs. Moody R., Ponca City
 Parsons, Alma, Oklahoma City
 Paschal, W. J., Oklahoma City
 Pate, Pat, Poteau
 Patterson, C. Herbert, Muskogee
 Patterson, Mrs. C. Herbert, Muskogee
 Patterson, Juanita E., Tecumseh
 Payne, Mrs. Ruth, Oklahoma City
 Payne, Darwin L., Maud
 Payton, Joyce, Maud
 Peltier, Richard, Norman
 Pemberton, Norma, Bethany
 Penland, Jack, Oklahoma City
 Pennington, J. A., Oklahoma City
 Penny, Mrs. Othar, Shawnee
 Perkins, C. T., Shawnee
 Perry, Eugene A., Konawa
 Perry, Mrs. Eugene A., Konawa
 Perry, Flavel, Ponca City
 Perry, Mrs. Flavel, Ponca City
 Perry, Leo M., Tulsa
 Petty, Peter L., Norman
 Petty, Mrs. Peter L., Norman
 Pfeffer, Joseph L., Wilson
 Pfeffer, Mrs. Joseph L., Wilson
 Philbeck, Annie L., Tulsa
 Philbeck, Monroe S., Tulsa
 Phillips, Leva M., Del City
 Phillips, Patty, Oklahoma City
 Phillips, Ray Anne, Oklahoma City
 Pinkston, Elmer, Carney
 Pinkston, Mrs. Elmer, Carney
 Plett, LaVern, Ponca City
 Plett, Mrs. LaVern, Ponca City
 Plunk, Clyde L., Oklahoma City
 Plunk, Mrs. Clyde L., Oklahoma City
 Pogue, Alex W., Tulsa
 Pool, Christine, Idabel
 Pool, M. Glen, Idabel
 Pool, Homer, Wellston
 Posey, Floyd, Wapanucka
 Posey, Mrs. Floyd, Wapanucka
 Post, Robert, Tulsa
 Post, Earnest L., Durant
 Potts, William D., Midwest City
 Powell, Herman A., Wayne
 Powell, Mrs. Herman A., Wayne
 Powers, Mrs. J. D., Oklahoma City
 Powers, William E., McCurtain
 Presnell, Bill, McAlester
 Presnell, Mrs. Bill, McAlester

Price, B. Don, Oklahoma City
 Price, Elmer, Okemah
 Price, Mrs. Elmer, Okemah
 Price, Howard O. Sr., Oklahoma City
 Price, Jack L., Sand Springs
 Price, B. Max, Midwest City
 Prior, Mrs. Maxine, Choctaw
 Pruitt, Dan T., Lawton
 Pruitt, Mrs. Dan T., Lawton
 Pryor, Minnie M., Oklahoma City
 Purser, Harold G., Oklahoma City

— R —

Rabon, Otway T., Kinta
 Rabon, Mrs. O. T., Kinta
 Raborn, Hubert H., Oklahoma City
 Raborn, Mrs. Hubert H., Oklahoma City
 Rainbolt, Dan, Blackwell
 Rainbolt, Mrs. Dan, Blackwell
 Rainwater, W. Dean, Cherokee
 Rainwater, Mrs. W. Dean, Cherokee
 Raley, Floyd, Oklahoma City
 Raley, Mrs. Jeannette, Oklahoma City
 Raley, LeRoy W., Sulphur
 Raley, Mrs. LeRoy W., Sulphur
 Ramay, M. E., Edmond
 Randolph, Dwayne R., Watonga
 Ranells, Eunice, Asher
 Ratliff, Barbara, Wewoka
 Ray, J. W., Coalgate
 Ray, Mrs. J. W., Coalgate
 Reagan, Harold L., Tulsa
 Reaves, Beverly, Shawnee
 Redelsperger, Harvey, Gould
 Redelsperger, Mrs. Harvey, Gould
 Redwine, Mervin L., Bokchito
 Redwine, Mrs. Mervin L., Bokchito
 Reed, Bob, Bethany
 Reed, Don W., Lawton
 Reed, John, Maud
 Reed, Mrs. John, Maud
 Reed, Ron, Yukon
 Reed, Mrs. Ron, Yukon
 Reeder, Robert, Lawton
 Reeder, Mrs. Robert, Lawton
 Reese, Curtis, Lawton
 Renfro, Frank A., Rocky
 Renfro, Mrs. Frank A., Rocky
 Renfrow, Ralph W., Davis
 Renfrow, Mrs. Ralph W., Davis
 Rhea, M. D., Oklahoma City
 Rice, Ronnie L., Crescent
 Rice, W. Leroy, Del City
 Rice, Mrs. W. Leroy, Del City
 Richards, Kenny Wayne, Oklahoma City
 Richardson, Blanche, Oklahoma City
 Richardson, Mrs. Claude, Hollis
 Riddle, Clyde L., Alva
 Riddle, Mrs. Clyde L., Alva
 Riddles, Kay, Oklahoma City
 Rick, H. M., Lawton
 Riney, Harold L., Shidler
 Riney, Mozell, Shidler
 Ritchie, Don R., Purcell
 Ritzinger, T. B., Sulphur
 Roberson, E. H., Seminole
 Roberson, Mrs. E. H., Seminole
 Roberson, James, Edmond
 Roberson, Pauline O., Edmond
 Roberts, Dillard, Thomas
 Roberts, J. T., Oklahoma City
 Roberts, M. E., Chouteau
 Roberts, Mrs. M. E., Chouteau
 Roberts, Will J., Sayre
 Roberts, Mrs. Will J., Sayre
 Roberts, Norma L., Thomas
 Robinson, James M., Oklahoma City
 Robinson, Mrs. Wynnelle, Oklahoma City
 Robinson, Norman, Yukon
 Robinson, Mrs. Norman, Yukon
 Robinson, Ray W., Mustang
 Robinson, Mrs. Ray W., Mustang
 Robison, Mrs. John R., Tulsa

Rodgers, Beulah, Oklahoma City
 Rodgers, Jerry L., Oklahoma City
 Rodgers, J. H., Oklahoma City
 Rodgers, Joel R., Oklahoma City
 Rodgers, Mrs. Joel R., Oklahoma City
 Rogers, Mrs. Alice, Bristow
 Rogers, Bartley W., Tulsa
 Rogers, Dale, Martha
 Rogers, Mrs. Dale, Martha
 Rogers, Earl, Logan
 Rogers, Mrs. Earl, Logan
 Rose, Jack W., Tulsa
 Ross, Robert L., Drumright
 Ross, Vern G., Oklahoma City
 Roundtree, Francis M., Duncan
 Roundtree, Mrs. Francis M., Duncan
 Roundtree, Richard J., Holdenville
 Russell, I. L., Ada
 Russell, Phil, Oklahoma City
 Rutledge, Milda B., Oklahoma City

— S —

Sanders, Frank W., Miami
 Sanders, Robert L., Anadarko
 Sanderson, James L., Duncan
 Sanmann, Melvin W., Schuler
 Sanmann, Mrs. Melvin W., Schuler
 Saunders, Flo C., Midwest City
 Scales, J. Grover, Shawnee
 Scales, Mrs. J. Grover, Shawnee
 Scalf, Ruby, Oklahoma City
 Scantlan, Sam W., Davis
 Scantlan, Mrs. Sam W., Davis
 Scheer, Emery, Lindsay
 Schestedt, John, Stigler
 Schmidt, Kermit J., Tulsa
 Schmidt, Lesley, Oklahoma City
 Schockman, Herman, Ponca City
 Schooley, Neal L., Goodwell
 Schooley, Mrs. Neal L., Goodwell
 Schrader, Bill, Bethany
 Scales, Robert S., Oklahoma City
 Scott, Earl D., Broken Arrow
 Scott, O. W., Durant
 Scott, Mrs. O. W., Durant
 Seabolt, Stanley J., Oklahoma City
 Seaton, William H., Oklahoma City
 Segler, J. C., Oklahoma City
 Segler, Mrs. J. C., Oklahoma City
 Self, Pauline, Del City
 Sewell, Leon O., Weatherford
 Shade, Merle E., Oklahoma City
 Shaver, Ward, Tulsa
 Shaw, L. P., Pauls Valley
 Shaw, Mrs. L. P., Pauls Valley
 Sheffield, Paul L., Wagoner
 Sheffield, Mrs. Paul L., Wagoner
 Sheline, Paul, Oklahoma City
 Shelton, John B., Oklahoma City
 Shinn, J. B., Tulsa
 Shinn, Mrs. J. B., Tulsa
 Siler, Forrest H., Lawton
 Sims, Lewis L., Durant
 Skaggs, Dee, McAlester
 Sloan, Eugene L., Oklahoma City
 Smalts, Everett L., Duke
 Smith, Bennie L., Muskogee
 Smith, E. L., Dickson
 Smith, Gertie, Lone Star
 Smith, Glen W., Lindsay
 Smith, J. A., Lone Wolf
 Smith, J. Ray, Tulsa
 Smith, Mrs. J. Ray, Tulsa
 Smith, Kenneth H., Claremore
 Smith, Elda Mae, Lone Wolf
 Smith, Lucy E., Oklahoma City
 Smith, Lucille, Claremore
 Smith, Mrs. N. C., Oklahoma City
 Smith, Nola F., Commerce
 Smith, Ruby L., Lindsay
 Smith, William E., Tulsa
 Sneed, R. H., Hominy

Snow, Fred, Duncan
 Southerland, W. D., Tulsa
 Sowers, Loyd I., Carney
 Sowers, Mrs. Loyd I., Carney
 Spear, Bobby L., Edmond
 Spence, Thomas J., Mangum
 Spencer, Bill, Broken Arrow
 Spencer, Mrs. D. L., Bethany
 Spriggs, Clayton D., Oklahoma City
 Stacy, S. L., Fairland
 Stacy, Mrs. S. L., Fairland
 Stanford, A. E., Oklahoma City
 Stanford, Mrs. A. E., Oklahoma City
 Stanley, Jack, Anadarko
 Stanley, Mrs. Sid J., Norman
 Stark, Earl Lee, Oklahoma City
 Stark, Mrs. Earl Lee, Oklahoma City
 Staton, Cecil M., Henryetta
 Staton, Deanne, Henryetta
 Stay, Robert F., Sand Springs
 Steelman, Finis R., Davis
 Stein, Robert E., Webbers Falls
 Stell, Mrs. H. W., Shawnee
 Stephens, Reba M., Oklahoma City
 Stephens, Richard K., Poteau
 Stephens, Mrs. Richard K., Poteau
 Stepp, James, Draper Lake
 Sterling, Jack, Oklahoma City
 Stevens, Samuel J., Prue
 Stevens, Weldon, Anadarko
 Stewart, Ed, Midwest City
 Stewart, Mrs. James B., Oklahoma City
 Stewart, Lawrence R., Shawnee
 Stewart, Mrs. Lawrence R., Shawnee
 Stewart, Richard, Spencer
 Stewart, Mrs. Richard, Spencer
 Still, James E., Stillwater
 Stith, L. E., Tulsa
 Stith, Mrs. L. E., Tulsa
 Stockwell, Eugene, Edmond
 Stockwell, Mrs. Eugene, Edmond
 Stoddard, Boyd B., Butler
 Stoddard, Lola L., Butler
 Stogsdill, J. R., Oklahoma City
 Stoker, Mrs. John, Ardmore
 Stout, David Dee, Shawnee
 Stout, Mrs. David Dee, Shawnee
 Stout, Herman Dee, Shawnee
 Stover, Fred D., Elmore City
 Stover, Mrs. Fred D., Elmore City
 Stowell, Ruth A., Del City
 Strickland, Royce W., Oklahoma City
 Stringer, Carl, Norman
 Stringer, Mrs. Carl, Norman
 Strutton, John, Talihina
 Strutton, Mrs. John, Talihina
 Stuart, Sunny, Ada
 Stuart, Mrs. Sunny, Ada
 Stubbs, Cecil K., Elmer
 Stuck, Mrs. O. D., Adams
 Suenram, Ray, Edmond
 Sullins, Cloyd R., Midwest City
 Sullivan, John, Elk City
 Sullivan, Mrs. John, Elk City
 Sullivan, Leonard, Heavener
 Sunderland, Bob M., Enid
 Sunderland, Mrs. Bob M., Enid
 Surber, Dennis, Heavener
 Sutterfield, O. C., Cordell
 Sutterfield, Mrs. O. C., Cordell
 Swafford, James N., Sand Springs
 Swafford, Mrs. James N., Sand Springs
 Swearengen, Alvin H., Tulsa
 Swearengen, Mrs. Alvin H., Tulsa
 Swift, Virgil M., Ponca City
 Swinney, Henry W., Bethany

— T —

Tabb, Dorvell W., Tulsa
 Tanner, A. Clayton, Woodward
 Tanner, Mrs. A., Clayton, Woodward
 Tapp, Preston E., Woodward
 Tate, Dennis R., Roff

Taylor, Don J., Keyes
 Taylor, E. Knox, Oklahoma City
 Taylor, Mrs. E. Knox, Oklahoma City
 Taylor, J. Windell, Boise City
 Taylor, Mrs. J. Windell, Boise City
 Taylor, Stanley F., Henryetta
 Taylor, Mrs. Stanley F., Henryetta
 Thomas, Bruce G., Frederick
 Thomas, Mrs. Bruce G., Frederick
 Thomas, C. Eugene, Oklahoma City
 Thomas, E. Cox, Ramona
 Thomason, Dord, Cushing
 Thomason, Mrs. Dord, Cushing
 Thompson, Mrs. Barbra L., Lawton
 Thompson, Billy N., Vinita
 Thompson, Mrs. Billy N., Vinita
 Thompson, Dan W., Moore
 Thompson, G. C., Oklahoma City
 Thompson, J. Harold, Choctaw
 Thompson, Mrs. J. Harold, Choctaw
 Thompson, Marye, Oklahoma City
 Thompson, R. P., Oklahoma City
 Thornton, Everett W., Shawnee
 Thornton, William D., Oklahoma City
 Thornton, Mrs. William D., Oklahoma City
 Ticer, Cloyce A., Oklahoma City
 Tidwell, Ray, Payne
 Timberlake, James, Shawnee
 Timberlake, Mrs. James, Shawnee
 Tinnin, Finley W., Oklahoma City
 Tinnin, Mrs. Finley W., Oklahoma City
 Tinsley, Vernon E., McLoud
 Townsend, Mamie M., Washington
 Tompkins, Jeff, Edmond
 Tompkins, Randall H., Bethany
 Tracy, Donna F., Enid
 Tucker, C. R., Granite
 Tucker, Ed, Oklahoma City
 Tyson, Dan P., Guymon
 Tyson, Mrs. Dan P., Guymon

— U —

Unruh, Cecil, Enid
 Usry, Herb, Pryor

— V —

Vance, Virgie, El Reno
 Vanderburg, Dean, Piedmont
 Venable, Frank R., Oklahoma City
 Voss, Mary L., Oklahoma City

— W —

Wade, Anthem, Clinton
 Wade, Mrs. Anthem, Clinton
 Wade, J. W., Wewoka
 Wade, Mrs. J. W., Wewoka
 Waldrop, John, Duke
 Waldrop, Mrs. John, Duke
 Walker, S. S., Francis
 Wallis, Victor, Oklahoma City
 Walters, Carrol D., Laverne
 Walters, Mrs. Carrol D., Laverne
 Ward, Marvin L., Garber
 Ward, William D., Edmond
 Ward, Wilma J., Garber
 Warren, David B., Tulsa
 Warren, Forrest B., Bartlesville
 Warren, Melvin, Enid
 Waters, Ira G., Oklahoma City
 Waters, Richard D., Oklahoma City
 Watkins, Agnes, Oklahoma City
 Watson, Cristine, Bethany
 Watson, H. Ray, Tahlequah
 Weathers, Mandy E., Marlow
 Weathers, William A., Marlow
 Weathers, Wilma E., Marlow
 Weaver, Clarence, Fisher
 Webb, H. Alton, Anadarko
 Webb, Walter E., Oklahoma City
 Webb, Mrs. Walter E., Oklahoma City
 Webster, Ranelee D., Noble
 Wedel, C. Marvin, Enid
 Weimer, Walter L. Jr., Pawhuska

Weimer, Mrs. Walter L. Jr., Pawhuska
 Welch, Frances L., Ponca City
 Wells, Larry L., Piedmont
 Wells, Mrs. Larry L., Piedmont
 Wendyl, Glenn, Woodward
 Werner, Henry, Oklahoma City
 Werner, W. D., Vici
 Werner, Mrs. W. E., Vici
 West, Vernal R., Prague
 West, Mrs. Vernal R., Prague
 Westfall, Floyd E., Geary
 Westmoreland, E. W., Oklahoma City
 Westmoreland, Mrs. E. W., Oklahoma City
 Wheat, Don S., Checotah
 Wheat, Mrs. Don S., Checotah
 Whitaker, Paul R., Hammon
 White, Greta M., Oklahoma City
 White, James R., Stroud
 White, Mrs. James R., Stroud
 White, James S., Oklahoma City
 White, Stanley O., Okmulgee
 Whitehead, Jack, Bartlesville
 Whiting, Herman, Oklahoma City
 Whitley, Darrel, Tulsa
 Whyple, Maynard H., Fittstown
 Wiginton, Keith E., Edmond
 Wilcox, James W. Jr., Bristow
 Wilcox, Mrs. James W. Jr., Bristow
 Wiles, H. Tom, Lawton
 Wiles, Mrs. H. Tom, Lawton
 Wilhite, Vera B., Muskogee
 Wilkerson, C. Ray, Oklahoma City
 Wilkerson, Mrs. C. Ray, Oklahoma City
 Wilkerson, James F., Burns Flat
 Wilkerson, Mrs. James F., Burns Flat
 Wilkinson, Allen B., Muskogee
 Wilkinson, Keith, Chickasha
 Willson, Mrs. Alma, Oklahoma City
 Willets, Robert H., Tulsa
 Willhoite, Fred, Bethany
 Willhoite, Mrs. Fred, Bethany
 Williams, C. Fred, Oklahoma City
 Williams, David A. Jr., Tulsa

Williams, Mrs. David A. Jr., Tulsa
 Williams, Mrs. Emory, Oklahoma City
 Williams, Helen, Midwest City
 Williams, Joe B., Tulsa
 Williams, John, Perkins
 Williams, John C., Oklahoma City
 Williams, Kenneth R., Chandler
 Williams, Mrs. Kenneth R., Chandler
 Williams, Lonnie, Rubottom
 Williams, Miles, Kingfisher
 Williams, Olive, Perkins
 Willis, A. R., Pauls Valley
 Willis, A. T. Sr., Tulsa
 Willoby, Hugh E., Oklahoma City
 Wilson, LaVada L., Morris
 Wilson, Patrick L., Chickasha
 Wing, Lester, Shawnee
 Wing, Mrs. Lester, Shawnee
 Wilson, Hilda, Nash
 Wilson, Nannie L., Washington
 Winters, Doyle N., Nicoma Park
 Wolf, R. Henry, Wetumka
 Wolf, Mrs. R. Henry, Wetumka
 Wood, Glen O., Muskogee
 Wood, Louise E., Sterling
 Wood, Ray, Sterling
 Woods, Bob W., Seminole
 Woods, Mrs. Bob W., Seminole
 Woolard, Fred A., Sayre
 Woolard, Mrs. Fred A., Sayre
 Worley, Bob, Hollis
 Wright, Chris L., Oklahoma City
 Wright, Jake E., Lawton
 Wright, James W., Edmond
 Wright, Lotawanna, Lawton

— Y —

Yeager, Myrtle, Tulsa
 Young, George F., Oklahoma City
 Young, Mrs. George F., Oklahoma City
 Young, Ray, Oklahoma City
 Young, Robert B., Oklahoma City
 Young, Mrs. Robert B., Oklahoma City

Record of Proceedings

Baptist General Convention of the State of Oklahoma

November 11-13, 1969

**Meeting in the First Baptist Church
Oklahoma City, Oklahoma**

D. A. Williams Jr., president

Lowell Milburn, first vice-president; Frank Loveless, second vice-president

Theme: "Living the Spirit of Christ in Belief and Relevance"

Scripture: Ephesians 4:14-15

**Music: Under the direction of Gene Bartlett,
Secretary of the Department of Music,
Baptist General Convention of Oklahoma**

Organist: Helen Danner, First Baptist Church, Oklahoma City

Tuesday Evening

November 11, 1969

1. Pre-session music was presented by the Brass Ensemble of Oklahoma Baptist University, directed by Don Riddle, assistant professor of instrumental music.

2. Gene Bartlett led the convention in singing the hymn "I Stand Amazed."

3. D. A. Williams Jr., president, called the 64th annual session of the convention to order at 7 p.m.

4. Keith Wilkinson, superintendent of missions, Chickasaw Association, read Ephesians 3:14-19, and led in prayer.

5. D. A. Williams Jr., president, appointed the following committees:

Nominations and Committees

Forrest L. Jackson, chairman
J. C. Bunn
A. L. Butler
Bruce G. Carter
Richard T. Hopper
Mrs. M. M. Littrell
Newman R. McLarry
James Redeker
Fred A. Woolard

Memorials

J. B. Shinn, chairman
J. Harold Bryan
Othel Gentry
James L. Miller
Kenneth Smith
G. Keith Wilkinson

Resolutions

Bob Woods, chairman
J. P. Dane
Eugene Enlow
S. W. Keeton
Dan Pruitt
Clyde L. Riddle
Bob Worley

Credentials

Stanley Jordan, chairman
D. H. Corwin
C. W. Keiningham
Kenneth R. Mullins
Glen W. Smith
Eugene Stockwell
Wendell Taylor
Robert Jackson

Tellers

Leon Christiansen, chairman
G. H. Crittendon
Mart Hardin
Gerald S. Kelly
Raymond McDowell
Earnest L. Potter
Lawrence R. Stewart
C. C. Ussery

6. Fraternal greetings were acknowledged by the president from the following state conventions: Kentucky, Louisiana, Ohio, Florida, Virginia, Kansas, Maryland, Mississippi, Georgia and California.

7. Motion carried to instruct the secretary to send proper replies to these conventions.

8. Stanley Jordan presented the report of the Credentials Committee:

"The Committee on Credentials recommends that the 760 persons who have registered to date, as duly elected messengers from the churches co-operating with and contributing to the work of this convention, under the terms set forth in Article II of the Constitution of the Baptist General Convention of the State of Oklahoma, and such other messengers who shall properly register during the convention, constitute this 1969 convention."

9. Motion carried to adopt the report.

10. H. H. Hobbs presented the report of the Program Committee:

"That the program as printed and distributed among the messengers serve as the official program of this annual session of the Baptist General Convention of Oklahoma, with such changes as may become necessary throughout the convention."

11. Motion carried to adopt the report.

12. D. A. Williams Jr. brought the annual message of the president to the convention, using as his text Romans 12:1.

13. Gene Bartlett led the convention in singing the hymn "All Hail the Power of Jesus' Name."

14. Jerold McBride, secretary, Department of Evangelism, Baptist General Convention of Oklahoma, presented the report of the department.

(1) J. A. Pennington, former secretary of the Department of Evangelism, spoke to the report.

Evangelism

For 22 years it has been my privilege to report to the Convention on our work in evangelism. On April 1, 1948 I became the first secretary of the department of Brotherhood and Evangelism. The report for 21 of these years reveals a total of 395,297 people won to Christ and baptized into our churches. This is an average of 18,844 per year.

We praise God for each of these precious souls. This record has been achieved by the co-operative effort on the part of our pastors, churches, associational leadership and state leadership. It is a proven fact that we do best that which we do together.

On September 30, 1969 I will retire as the Secretary of the Department of Evangelism. I shall never cease to thank God and Oklahoma Baptists for the privilege I have had through these years of serving in this capacity. Dr. Jerold McBride has been elected as my successor. I commend him to you. He is eminently qualified for this important place. Let me urge you to pray for him and give him your wholehearted support as you have given me.

For three consecutive years we have had a slight increase in baptisms. For this we are grateful. Indications are that we will show another increase for this year of the Crusade of the Americas.

For the simultaneous revivals this year we had a total of 960 churches participating. The reports reveal 5750 received for baptism with total additions of 7882. This is a good increase over last year. Many of the churches reported excellent revivals and the largest number received for baptism in several years.

Youth Evangelism Conference

On December 27 and 28 we had our first statewide Youth Evangelism Conference in the Sheraton-Oklahoma Hotel. In spite of the bad icy weather over 700 young people registered for the conference. It was indeed a successful meeting.

State Evangelism Conference

The 1969 Evangelism Conference was well attended. The 1970 conference will be in Oklahoma City, January 26, 27 and 28. The day sessions will be held in the Northwest Church. The night sessions will be in the Civic Center Music Hall. Our out-of-state speakers will be Gray Allison, Harry S. Wright, Winfred Moore, Clyde Francisco and John Havlik. Claude Rhea will be directing the music.

As we face the future let us continue to keep evangelism in the forefront. Keep it church centered. Continue to "preach the Gospel" for it is "the power of God unto salvation." Our methods may change and must change, but the message remains the same.

Evangelism must saturate the '70 onward program. We dare not become so involved in other programs that we neglect the winning of the lost to Christ and church membership.

As Napoleon once said "Conquest has made me, and conquest must maintain me." As Oklahoma Baptists we must ever remember that evangelism has made us and evangelism alone can preserve us. Evangelism should be the soul and the spirit of every organization and endeavor of every church.

T. Hollis Epton serves as chairman of the Evangelism Committee. Other members of the Board of Directors serving on this committee are: C. M. Fields, John W. Dowdy, David Field, Mrs. M. M. Littrell, Weldon Marcum, Melvin Moody, and Fred Woolard.

J. A. Pennington, Secretary

15. Motion carried to adopt the report.

16. Special music was presented by the "Singing Churchmen of Oklahoma," directed by James Davis, minister of music, First Church, Tulsa.

17. W. A. Criswell, president, Southern Baptist Convention; pastor First Church, Dallas, Texas, brought the closing message of this first session on the subject "God's Footprints on the Moon."

18. M. E. Roberts, First Church, Chouteau, led the closing prayer.

The convention stood adjourned until Wednesday morning at 9 a.m.

Wednesday Morning November 12, 1969

19. Frank Loveless, second vice-president called the convention to order at 9 a.m.

20. Tom Bledsoe, minister of music, Northwest Church, Oklahoma City, led the convention in singing the hymns "There Shall Be Showers of Blessings" and "Come Thou Fount of Every Blessing."

21. Brad Allen, pastor, Central Church, Lawton, read Ephesians 1:3-14 and led the convention in prayer.

22. Duke McCall, president, Southern Baptist Theological Seminary, Louisville, Ky., delivered the first in a series of messages on the subject "The Role of the Ministry of the Church." He based this message on Matthew 24:1-14.

23. J. T. Roberts, secretary, Department of Missions and manager of Falls Creek presented the report of the department.

(1) The associates and workers in the department were introduced.

(2) Arthur B. Rutledge, executive secretary-treasurer, Home Mission Board was presented and spoke to the report.

Department of Missions

In the organizational structure of the Baptist General Convention of Oklahoma, the Department of Missions has the responsibility of directing the mission program of the state convention. Within the department there are three general programs of service (associational missions, language missions, and work with National Baptists) and numerous specialized ministries.

Associational Missions

There are 37 associations in Oklahoma with a superintendent of missions directing the work in each association. Two new superintendents of missions have been called to fields of service during this year—Keith Wilkinson to Chickasaw Association and Sewell Farrell to LeFlore Association. It is the purpose of the Department of Missions to work with and assist the associations and their missionaries in projecting, promoting and executing an effective program of missions.

New Mission and New Church Sites

The Baptist General Convention of Oklahoma is endeavoring to assist associations in the purchase of sites for new missions and churches. The Department of Missions has been given the responsibility of distributing these funds according to a formula adopted by the Board of Directors.

The following associations have received these funds from the 1968 allocation: Central, Craig-Mayes, Kay, East Central, Johnston-Marshall, Northeastern, Pittsburg, and Tulsa.

World Missions Conferences (Schools of Missions)

In co-operation with the Foreign Mission Board, the Home Mission Board and the Baptist General Convention of Oklahoma, each association is entitled to a World Missions Conference every five years. The five-year schedule for Oklahoma is:

1970	1971	1972
East Central	Oklahoma County	Kay
Johnston-Marshall	Chickasaw	Mullins
Comanche-Cotton	Northeastern	North Canadian
Arbuckle	Perry	Tillman
Salt Fork	Panhandle	Central
Concord-Kiowa	Pittsburg	Banner
Delaware-Osage	Southwest	Beckham-Mills
Caddo	Pottawatomie-Lincoln	Rogers
1973	1974	
Northwestern	Atoka	
Muskogee	Tulsa	
Enon	Union	
Craig-Mayes	Frisco	
Sans Bois	LeFlore	
Bryan		
Cimarron		
South Canadian		

The five objectives suggested as special emphases during a world missions conference are: (1) stimulate soul-winning; (2) encourage organization of local missions; (3) inspire concerted prayer for missions; (4) increase financial support of missions; and (4) secure life commitments to mission service.

State Baptist Bible Conference

There were 310 full-time registrations for the 1969 Bible Conference May 13-16. The 1970 conference is scheduled for May 12-15 at Falls Creek Assembly grounds. The program personnel will be: Clyde T. Francisco, professor of Old Testament Interpretation, Southern Seminary; S. M. Lockridge, pastor of Calvary Baptist Church, San Diego, Calif.; Grady Cothen, president of Oklahoma Baptist University, and Albert McClellan, program planning secretary, Executive Committee, SBC.

Student Summer Missions

The Home Mission Board employs college and seminary students to serve as summer missionaries in the various states and areas of home mission work under the supervision of the state missions department and the local superintendents of missions. The purpose of student summer missions is to meet mission needs while providing an opportunity for students to discover their interest and aptitudes for mission service. Fourteen of these students served in our state during the summer of 1969.

Resort Missions

In co-operation with the Home Mission Board, Pittsburg Association, and First Church, Eufaula, the Department of Missions sponsored a pilot program of resort missions in the area of Lake Eufaula during the summer of 1969. According to the Oklahoma Industrial Development and Park Department 13,494,268 people visited the 43 state parks and recreation areas in 1968.

Language Missions

Crusade of the Americas revivals were observed in most language congregations this past year. The increase in the number of baptisms is a significant indication of the success of these efforts.

The first Missions Workshop for missionaries jointly employed by the Home Mission Board and the state convention was held in April of this year. It was a tremendous success, with information and inspiration being shared. All of the missionaries attending expressed gratitude for the help given—and a desire to make this an annual meeting. Plans are being made to do so.

Financial assistance is being given to 39 fields of language missions work through the Department of Missions. Those who serve have reported 880 professions of faith during the past year through their ministry.

The State Language Assemblies recorded a total registration of 1,352 in the three assemblies, with 317 decisions reported.

Language missions in Oklahoma provides a ministry to Indians, Spanish and deaf with missionaries serving in each area. Laddie Adams is the director of language missions.

Work With National Baptists

The state director of work with National Baptists works with leaders of the Oklahoma Baptist State Convention (Negro) in an effort to strengthen local churches and their denominational program of activities.

Area Stewardship Conferences are held each year. Tithers Enrolment Day materials are distributed and encouragement is given to pastors to conduct a Tithers Enrolment Day. In 1968 more than 100 National Baptist churches were reached through these conferences. Help is also provided by the Evangelism and Religious Education Departments through conferences, clinics and workshops.

The National Baptist Youth Assembly, June 9-13 at Falls Creek was attended by 101 young people and sponsors. We are now trying to develop a youth camp for National Baptists northeast of Oklahoma City known as Camp Burges, named after Mrs. Burges who donated the 40 acres of land for the camp. The Home Mission Board has given \$15,000 for this purpose and our own state WMU will give a part of the 1970 State Mission offering for the development of Camp Burges.

Those who work in this phase of our missions program are:

State Director — John W. Brill
 Executive Secretary-Treasurer — R. S. Corbin
 Center Director, Oklahoma City — W. Taft Watts
 Center Director, Tulsa — Roy Enterline
 BSU Director, Langston — Stanley Bagley
 WMU Executive Secretary — J. Pearl Coffey

Christian Social Ministries

Christian social ministries is an emphasis on Christian witness that helps churches respond to the physical needs of people through Baptist Centers, juvenile rehabilitation, literacy ministries, migrant ministries, disaster relief and relief and rehabilitation work with alcoholics, drug addicts and ex-prisoners.

We have two mission centers, one in Tulsa, one in Oklahoma City, a rescue mission in Oklahoma City and a part-time program of migrant work.

It appears that some doors are now opening which will enable us to perform a larger ministry in the future.

Falls Creek Assembly

The 1969 record for the seven separate assemblies is as follows:

Assembly	Attendance	Total Decisions
National Baptist	101	20
Indian	1,022	80
Deaf	232	—
General Assemblies (4)	28,233	6,312

J. T. Roberts serves as business manager and Ralph Renfrow is superintendent of buildings and grounds.

1970 Assemblies

Deaf Assembly	June 12-14
Indian Assembly	June 22-27
National Baptist	June 8-12
General Assemblies	July 13-18
	July 20-25
	July 27-August 1
	August 3-8

Preachers for 1970

July 13-18: William David Ray, First Church, Lubbock, Texas
 July 20-25: Frank Moore, Parkdale Church, Corpus Christi, Texas
 July 27-Aug. 1: John Bisagno, First Southern Church, Del City
 Aug. 3-8: Scott Tatum, Broadmoor Church, Shreveport, La.

Seminary Extension

The six Southern Baptist seminaries recognizing that many people who desire to attend seminary cannot do so, created the Seminary Extension Department to provide training for ministers and other Christian leaders in Bible study and other religious subjects.

The strategy is simple. Trained men can train others also. Local pastors who are seminary graduates teach courses using study guides prepared by Baptist seminary professors and other noted Christian leaders.

Several of our associations are participating in this program of training.

Summary of Missionary Reports

Sept. 1, 1968-July 31, 1969

Sermons and Addresses	9,802
Additions by Baptism	978
Additions by letter or statement	723

The Missions-Falls Creek Committee members for 1969 are: Bob Woods, Leon Christiansen, W. F. Crow, Glen Pool, Robert Haskins, Mrs. Bill Hudson, Jerold McBride, Mrs. Margaret Mantooth, and Glen Smith.

J. T. Roberts, Secretary

24. Motion carried to adopt the report.

25. Jack L. Gritz, editor, **Baptist Messenger**, presented the report and spoke concerning the publication.

Baptist Messenger

Oklahoma Baptists have one mission magazine to tell the story of their work in the state, the nation and the world. It is the **Baptist Messenger**, owned and operated by the Baptist General Convention of the State of Oklahoma and printed each week in the Baptist Building in Oklahoma City. The purpose of the publication is to develop well-informed Baptists and spiritually mature Christians.

Nearly all of our churches have seen the wisdom of providing the state Baptist newsmagazine, just as other helpful literature is provided, for every family and individual in the church membership. A slight increase in subscription rates to help meet rising production costs has been voted by the state convention's Board of Directors. The church budget subscription rate in the every-family plan will increase from 3.2 cents per copy to 4 cents per copy effective Jan. 1, 1970 and the individual rate will increase at that time from \$2 per year to \$2.50. This will be the first price increase since 1956 and the second in 23 years. Your editor completed 20 years of service in that position on Aug. 1.

Present circulation of the **Baptist Messenger** each week is 82,689.

Those serving on the **Baptist Messenger** committee of the Board of Directors are: Robert Hammons, chairman; Wilton Cook, Ralph Crawford, Mrs. Elmer Holsey, Joe Howard, Forrest Jackson, Vernon Liles, Mrs. Dan Rainbolt and Leonard Sullivan.

Jack L. Gritz, Editor

26. Motion carried to adopt the report.

27. Tom Bledsoe led the convention in singing the hymn "Redeemed."

28. T. B. Lackey, executive secretary-treasurer, recognized full-time church and denominational workers, visitors and new pastors in the state.

29. Tom Bledsoe led the convention in singing the hymns "Grace Greater Than Our Sin" and "Amazing Grace."

30. Time arrived for the annual sermon of the convention.

(1) Jack Rose, minister of music, Southern Hills Church, Tulsa, presented the special music, accompanied by Mrs. Douglas Manning.

(2) Finley Tinnin, pastor, Baptist Temple, Oklahoma City, read Matthew 5:13-20 and led in prayer.

(3) Douglas Manning, pastor, Southern Hills Church, Tulsa, delivered the annual sermon. His subject was "Ye Are the Salt of the Earth."

31. Ed Sanders, missionary to Indonesia, led the convention in prayer.

The convention stood adjourned until Wednesday afternoon at 1:30 p.m.

Wednesday Afternoon November 12, 1969

32. D. A. Williams Jr., president, called the convention to order at 1:30 p.m.

33. Aubie McSwain, minister of music, First Southern Church, Del City, led the convention in singing the hymns, "Glorious Is Thy Name," and "Wonderful, Wonderful Jesus."

34. Tom Muskrat, general missionary, Choctaw-Chickasaw Indian Association, McAlester, read Philippians 1:23-2:4 and led in prayer.

35. Duke McCall, president, Southern Seminary, delivered the second in a series of messages on "The Role of the Ministry of the Church."

36. Aubie McSwain led the convention in singing the hymn "There Is a Fountain Filled with Blood."

37. The report on Hospitals and Golden Age Homes was presented by Jerold McBride.

Hospitals and Golden Age Homes

Members of the Hospitals and Golden Age Homes Committee of the board serving this year are: Jerold McBride, chairman, D. H. Corwin, J. P. Dane, John Dowdy, Robert Hammons, Forrest Jackson, Arnold Long, Mrs. Flavel Perry, James Wilcox, Bob Woods and Fred Woolard. This committee met two times during the year on March 4 and June 5.

Each administrator has been ably assisted by an active Governing Board. This group meets monthly, and more often if necessary. Names of these appear in the report of the Board of Directors.

Changes in Administrators and Chaplains

Robert S. Bazzell who was administrator at Hugo Golden Age Home moved to Sayre, Jan. 15 to serve as assistant administrator. Truett Haskins, assistant administrator at Bass Memorial Baptist Hospital, transferred to Hugo where he is serving as administrator.

H. Alton Webb resigned May 1 as administrator at Perry Hospital to become pastor at First Church, Anadarko. Carlos Berry, assistant administrator at Stillwater Municipal Hospital, became administrator at Perry.

John Strutton was transferred Sept. 1 from administrator at Bristow Memorial Hospital to Talihina where he is serving on a retired basis as chaplain of the state and federal hospitals. Henry Lamb who was assistant administrator at Miami Baptist Hospital is now administrator at Bristow.

Ben F. Bland terminated his work as chaplain at Perry, Oct. 15 after serving as Baptist hospital chaplain on a retired basis for 17 years.

A third chaplain, Jack Inman, was added to the staff at Baptist Memorial Hospital.

Actions of the committee presented to the Board of Directors are in the report of the board.

Building reports are found in the report of the Convention's Building Committee.

Ray Northrip Medical Clinic Falls Creek Assembly

The Falls Creek clinic was named and dedicated to the memory of Ray Northrip, M.D. from Ada. Northrip served the assembly as physician for 18 years. He was a real friend and dedicated servant to all who attended the assemblies through the years.

The hospitals office directs the medical clinic at Falls Creek each year. Administrators, nurses and physicians assist as medical missionaries. Oklahoma Baptists are indebted to these for the time they give in this service.

During the 1969 assemblies, the following persons treated 1,924 patients for numerous accidents and illnesses:

Physicians

Van Howard, M.D., Hobart
Orby Butcher, M.D., Beaver
Elwood Herndon, M.D., Oklahoma City
Charles Price, M.D., Miami
Douglas Green, M.D., Cushing
William Cleaver, M.D., Oklahoma City
David Fried, M.D., Hollis
Charles Martin, M.D., Perry
Hansel L. Ratliff, M.D., Pawnee
Nurses
Mrs. Lee Garner, LPN, Pryor
Mrs. Ruth Killough, RN, Midwest City
Mrs. Betty Monus, RN, Perry
Mrs. James Crow, RN, Comanche
Mrs. Pearl Patterson, LPN, Stilwell
Mrs. Wilson Stinnett, RN, Oklahoma City

Mrs. D. H. Morgan, LPN, Spiro
Miss Sharon Williams, RN, Oklahoma City
Administrators
John Strutton, Bristow Memorial Hospital
William Kersh, Miami Baptist Hospital
Wilson Stinnett, Baptist Memorial, Oklahoma City
Herbert M. Usry, Grand Valley Hospital, Pryor
Receptionist-Records Clerks
Mrs. Margaret Brower, Oklahoma City
Mrs. Velma Strutton, Bristow
Mrs. Della Kirby, Oklahoma City
Mrs. Martha Banks, Oklahoma City
Mrs. Agnes Ellenwood, Oklahoma City
Miss Sharon Dunski, Oklahoma City

T. B. Lackey, Director

(1) Students of the schools of nursing were presented awards as junior and senior honor students.

A. President Grady Cothen presented the awards for Oklahoma Baptist University.

a. Junior honor student, Ramona Bowles

b. Senior honor student, Barbara Blundell

B. James Henry presented the award for Baptist Memorial Hospital, Oklahoma City.

a. Senior honor student, Lou Berry

C. Joe R. Baker presented the awards for Bass Memorial Baptist Hospital, Enid.

a. Junior honor student, Phyllis Penner

b. Senior honor student, Florence Stroud

(2) Jerold McBride spoke to the report.

38. Motion carried to adopt the report.

39. H. Truman Maxey presented the report of the Department of Child Care.

Child Care

Oklahoma Baptists have made giant strides in recent years to meet the needs of children. Effort has been expended to take advantage of present day knowledge in every area of serving the little ones as well as meeting the severe problems of the teen-age group.

No matter how sophisticated or knowledgeable a staff may become, there is still the same hurt in a child's heart at separation from loved ones. No matter how up-to-date a building facility may be, such as the new family cottages, there is still a real emotional upheaval that tries the metal of those who would help. Many children have been irreparably hurt before any application is ever made for the services we offer.

The Department of Child Care of the convention now offers facilities through the Baptist Children's Home, Boys Ranch Town, adoption agency, unwed mother care, foster family care, family aid and counselling. Each has originated to meet particular needs of children and young people.

A staff with devotion and dedication has been engaged and trained to work with the children as they can comprehend and accept each child as they are and whatever problems they may have. These workers are there with love and understanding. It is truly a God-called missionary task of Christian service.

The Baptist churches have presented appeals for support through the Birthday Offering, Food Offering, and the Thanksgiving Love Offering. Many fine Baptist people have the cause of children at heart and give substantially of their means on a regular basis. The cost of child care has increased at the rate of 5 per cent a year. Now, more than ever before, we appeal to our churches, our Baptist people and friends of children to stand by the increased program of caring for children in need.

Members of the board serving on the Child Care Committee are: T. T. Crabtree, chairman, Mrs. D. D. Barber, Odell Carpenter, Eugene Enlow, T. Hollis Epton, Arnold Long, Mrs. Margaret Mantooth, Gerald Peters and J. N. Forrester:

H. Truman Maxey, Executive Director

(1) Introduction of workers and staff was made to the convention.

(2) T. Hollis Epton introduced Lowell Milburn as the new director-elect of the Department of Child Care. He spoke concerning the challenge of his new position.

(3) Donna Taylor from the Children's Home presented a special message in song.

(4) H. Truman Maxey spoke to the report.

(5) T. Hollis Epton led in prayer.

40. Motion carried to adopt the report.

41. J. Marvin Gaskin presented the report of the Historical Commission.

Historical Commission

Chairman of the Historical Commission the past year was M. J. Lee, Guymon. Since 1953, J. M. Gaskin, Durant, has served as historical secretary for the state convention and has worked in the same capacity with the commission. In 1969, the commission met twice. The first meeting was during the Evangelism Conference at Ponca City, and the second meeting was at the Baptist Building Sept. 19.

Lackey's Life Story

One year ago it was reported that Sam Scantlan had been asked to write a book, with the possible title, **The Life and Labors of Thomas Bert Lackey**. Scantlan reports favorable progress in the preparation of his manuscript, which will be submitted to the commission about one year from now. The book is scheduled for publication by or before Sept. 1, 1971.

Book Inventory

In the last commission meeting a report was submitted on the current inventory of books which the Historical Commission and the state convention have published. Books in stock were reported as follows: **Not Yours But You** by Carleton (84 cloth, 316 paper); **A Question Once Asked** by Briggs (170 cloth, 647 paper); **Andrew Potter, Baptist Builder** (36 cloth); **Trail Blazers of Sooner Baptists** by Gaskin (7 cloth, 37 paper); **Annals of OBU** by Owens (193 cloth); **Baptist Milestones in Oklahoma** by Gaskin (650 cloth). **The Falls Creek Story** by Gaskin, which was published two years ago, has been sold out.

Encyclopedia

The Historical Commission of the Southern Baptist Convention has begun steps toward the publication of Volume III of the **Encyclopedia of Southern Baptists**, first printed in two volumes in 1958. J. M. Gaskin has been requested to work for the Oklahoma Baptist Historical Commission in editing and writing the Oklahoma material for this project.

Folsom Marker

Herbert M. Pierce, Wilburton, continues his work toward erecting a suitable historical marker to the memory of Peter Folsom, noted 19th century Choctaw Indian Baptist preacher. The marker is to be erected at or near the New Hope Baptist Church, about three miles southwest of Keota in Haskell County. The Historical Commission is assisting Pierce in defraying the costs of this project.

E. W. Thornton

In September, E. W. Thornton completed his first year as curator of the historical collection at the OBU library. During the year, Thornton has done a superb job of rearranging materials, filing, labeling, classifying, and making generally more usable the materials collected and placed in the collection over a period of years. This project is supported in its financial needs by a joint agreement of the commission and OBU.

Historical Society

The Oklahoma Baptist Historical Society is auxiliary to the commission. It currently has 131 members, of whom 108 are annual memberships, 22 are life, and one is honorary—awarded to E. W. Thornton.

Publishing Policy

Since the Historical Commission was first formed there has never been any set guidelines on the policy to be followed in considering books for publication. In the last meeting, the commission voted for the chairman to appoint a committee to draw up suggested guidelines for the future in the matter of accepting manuscripts, or inviting prospective writers to submit manuscripts for review with the view to their being published. Chairman of this committee is Robert S. Jackson, Poteau. Members are Brad Allen, Lawton, and J. M. Gaskin, Durant.

Chronicle

The Oklahoma Baptist Chronicle has now completed 12 years of publication. Issued twice annually, the Chronicle is edited by J. M. Gaskin and goes without cost to all members of the Historical Society. This work is growing in its acceptance by libraries, historical collections, and museums as a reference work by history researchers.

Recommendations

1. More churches, associations, and institutions are encouraged to write their histories. Where possible, these should be published.
2. Churches and other Baptist groups should have minutes and other valuable historical materials microfilmed.
3. Baptists should continue to collect, preserve, and utilize their history materials. All necessary steps should be taken to encourage a growing awareness of the sense and meaning of history among the Baptists of Oklahoma.

Members of the Historical Commission are: Jerry Barnes, Robert S. Jackson, Carl Stringer, Stanley Jordan, M. J. Lee, Brad Allen, C. B. Lewis and John Meador.

J. M. Gaskin, Secretary

(1) Bob Woods spoke to the report.

(2) Richard L. Foster spoke concerning the observance of the 77th Anniversary of the Fairland Church.

(3) E. W. Thornton, curator of the historical collection of Oklahoma Baptists at Oklahoma Baptist University, Shawnee, was introduced and he spoke concerning the historical collection.

42. Motion carried to adopt the report.

43. The Baptist Book Store report was presented by Mrs. O. S. Allen, manager of the Tulsa store and Don Turner, manager of the Oklahoma City store.

Baptist Book Stores

Bradley Bolin retired as manager of the Baptist Book Store in Oklahoma City on June 30 and was replaced by Donald Turner Jr.

The Baptist Book Store in Oklahoma City began centralized billing as a pilot store during the year and although there have been some problems, most of them have been satisfactorily corrected. By this time next year all charge account customers of the Baptist Book Stores will be receiving statements from the Billing Center in Nashville, Tenn. Each customer will have a plastic credit card with an account number which will allow him to buy in any Baptist Book Store including the assemblies and conventions.

The stores in Oklahoma City and Tulsa have shown continued growth during the past year. This is the measure of our service to Oklahoma Baptists. Our whole reason for existence is to provide you with efficient, courteous "Service with a Christian Distinction." Our locations are: 5545 East 41st, Tulsa and 208 N.W. 11th, Oklahoma City.

Donald Turner, Manager, Oklahoma City

44. Clyde Clayton, director, Department of Student Work, Baptist General Convention of Oklahoma, presented the report of the work.

Baptist Student Union

The beginning of the 1969 fall school semester is a time of rapidly expanding Baptist Student Union ministries. The first man director, Jere Mitchell, has accepted the BSU job at Oklahoma College of Liberal Arts in Chickasha. First full-time director, Utah Humphrey, is at work at Northeastern State College in Tahlequah. At Tahlequah, plans are being completed for a new student center. At Oklahoma City University, a new center has been opened under the direction of Baptist Temple. At the University of Oklahoma, there is a new look in BSU following a \$30,000.00 renovation. The first student-led

prayer in the remodeled OU center included these words. "In the midst of beauty, we thank thee for Baptists who care."

The evening prior to this writing, 75 leaders from the churches of southwestern Oklahoma gathered to launch a fund raising drive for a new center at the college at Weatherford. Although the major responsibility for the financing of BSU programs and Centers is borne by Baptists in the areas adjacent to the campus, all Oklahoma Baptists are sharing an increased responsibility in Student Work through the Cooperative Program. In 1968, several BSU's received more than twice the Cooperative Program funds as in earlier years.

The OU student's prayer is true. Baptists are a people who care.

Members of the BSU Committee appointed by the Board of Directors are: Weldon Marcum, chairman, A. L. Butler, Ralph Crawford, Joe Gary, Clifford Lyon, J. H. McCrary, Mrs. Flavel Perry, Mrs. Dan Rainbolt and Don Dunn.

Clyde Clayton, Director

- (1) Clayton spoke to the report.
- (2) Jerry Fine spoke concerning Baptist student work.
- (3) Dave Young, student, Central State College, spoke concerning the Baptist student work.
45. Motion carried to adopt the report.
46. Fred Willhoite presented the report of the Convention Building Committee.

Convention Building Committee

The Building Committee is elected by our convention for three-year terms, and on a rotating basis. The purpose of this committee is to correlate all building programs of the convention, and through sub-committees, to help in planning and supervision. Thus, either the committee as a whole, or a sub-committee, approves final plans and contracts. Then, upon completion of a project, the committee inspects and approves acceptances. In a very real sense, the committee serves as a liason between local committees and boards for the Baptist General Convention.

During 1968-69 the following projects were dealt with by this committee:

Bass Memorial Hospital, Enid

Where a \$2½ million construction program was started in the summer of 1968, and is about 60 per cent complete. Completion of this project in 1970 will provide Northwest Oklahoma with one of its most modern hospital facilities, capable of caring for 240 patients.

Falls Creek Assembly

Two new parks were built to accommodate more young people. Several, modern and attractive new buildings were constructed by churches this year, with others on the drawing boards.

The committee asked E. W. Westmoreland to assist them in drawing up some building and safety codes, to use as a guideline for all

future construction, and to help those who already have cabins, bring them up to the code. This was adopted by the Board of Directors.

A contract was awarded and construction started on a new water system, Sept. 1, 1969. This system should be complete and in full use next summer.

Child Care

The major building project this year, was the new administration building at Boys Ranch Town. The Board of Directors votes to name this the H. Truman Maxey Administration Building in honor of the one who is retiring this year after having served the Child Care Department for 35 years. The building which will cost, with furnishings, a little over \$100,000, was accepted on Oct. 1, 1969.

Sayre Hospital Expansion

Under the leadership of our administrator, W. C. Campbell, the local board at Sayre, built an extended care unit of 24 beds and eight additional private rooms. Likewise they enlarged the kitchen, x-ray, emergency room and nursing station, thus doubling the hospital facilities for the people in Western Oklahoma.

Baptist Building Elevator

When our Baptist Building, 1141 N. Robinson, Oklahoma City, was built, only one elevator was installed. However, a place was left for another. The administration and our building committee felt the present traffic flow in the building justified the installation of the second elevator. Therefore it was installed this year and has greatly facilitated the movement of people within our building.

Student Union Building, OBU

Although planning and construction of this new addition to the Shawnee campus is under the direction of the University Board of Trustees; we are happy to see the progress being made on the badly needed facility and to hear the contractor's assurance of its completion by school time in September 1970.

Committee members are: Crawford Cameron, Weaver Creed, J. A. Holt, Dan Rainbolt, Forrest Jackson, Alvis Lindsey, J. D. Patteson, E. H. Smallwood, Ed Stewart, Ted Coldiron, J. D. Harlin, Melvin Hoffman, Clyde Riddle, Frank Sanders.

Fred Willhoite, Chairman

47. Motion carried to adopt the report.

48. The report of the Committee on Nominations and Committees was presented by Forrest L. Jackson.

(1) Board of Directors

Nominated for one-year term

Paul Graham, Ponca City

Nominated for four-year term

Paul McCullough, Pauls Valley

Robert Griffin, Atoka

Earnest Potter, Durant

David Hall, Chickasha

Dan Pruitt, Lawton
 W. H. Cook, Bartlesville
 Walter Jolly Jr., Arnett
 Kenneth Lay, Stigler
 Mrs. T. Roy Barnes, Tulsa
 Mrs. V. H. Landers, Okemah
 Herman Reece, Oklahoma City (layman)
 Kenneth Myers, Lawton (layman)
 Monroe Palmer, Collinsville
 Herb Masters, Healdton
 D. A. Williams, Tulsa

(2) **OBU Board of Trustees**

Nominated for three-year term

Gary Cook, Stillwater

Nominated for four-year term

Mrs. R. G. Williams, Tulsa

H. H. Hobbs, Oklahoma City

Newman McLarry, Oklahoma City

Stanley Jordan, Muskogee

Charles Gregory, Midwest City (layman)

Weaver Creed, Altus (layman)

Mrs. James E. Emerson, Oklahoma City

Blunt Martin, Tulsa (layman)

(3) **Historical Commission**

Nominated for one-year term

John Meadows, Tulsa

Nominated for three-year term

Linton Brister, Tulsa (layman)

Robert Audd, Tonkawa

Auguie Henry, Oklahoma City

(4) **Convention Building Committee**

Nominated for three-year term

Martin Clark, Ada (layman)

Dick Haines, Velma (layman)

Murray Fuquay, Midwest City

(5) **Christian Life Committee**

Nominated for three-year term

Joe Herndon, Duncan (layman)

Tom Ritzinger, Sulphur

Jack James, Cushing

(6) **Program Committee**

Nominated for three-year term

Lloyd Crawford, Grove

Charles Hopkins, Enid

(7) **1970 State Convention**

Time: November 9, 10, 11

Place: First Church, Tulsa

Preacher: Finley Tinnin, pastor, Baptist Temple, Oklahoma City

Alternate: Frank Baugh, pastor, Exchange Avenue Church,
Oklahoma City

49. Motion carried to adopt the report.

50. W. E. Smith, pastor, Garnett Road Church, Tulsa, presented the Christian Life Committee report.

51. Motion made by Hugo Lindquist that in the section on sex education the sentences as follows be deleted:

"Even if every church provided an adequate program of sex education, we realize that the majority of the children and youth of our communities would still be untouched by the program. We believe if proper sex education is important to all children and youth that the public schools must provide some place in their program for it."

52. Motion carried to amend the report.

53. Motion carried to adopt the report as amended.

Christian Life Committee

In the world of changing values and moral deterioration, we believe Baptists need to become more aware of the ethical implications of the gospel with special regard to alcohol, communism, drugs, gambling, honesty, pornography, poverty, race relations, separation of church and state and sex education.

Alcohol

Beverage alcohol has been an issue throughout recorded history. The problem dates back as far as the account of Noah's drunkenness in Genesis 9. The effect of the sale and use of intoxicating beverages has been deplored in every age. Statistics reveal that two out of three adults in the United States drink alcoholic beverages to some extent, and that the Nation's annual expenditure for drinking exceeds \$13 billion. The fact that the most reliable estimates now place the number of alcoholics at more than 6,500,000 with 250,000 added each year, gives only an inkling of the human suffering involved.¹

Oklahoma Baptists and other forces of righteousness are faced with a battle with the forces of evil in an endeavor to liberalize alcoholic beverage laws in general, and liquor by the drink in particular. Sooner Alcohol-Narcotics Education, under the directorship of Ross McLennan, is to be commended for their leadership in this battle. We urge all Oklahoma Baptist churches to give SANE financial and moral support.

We are grateful for government agencies and other organizations that are using the mass media to give information on the dangers of cigarette smoking. We respectfully request these same agencies to launch a campaign against alcohol as a physical and social menace.

Communism

We call attention to the menace of the Communist movement that has gained control of one-fourth of the earth's land and one-third of the world's people. There is a very real sense in which the United

States of America must concern itself with the Communist threat for the designs of world conquest. Communism is based upon the concept of dialectical materialism, class hatred, revolution, situation ethics, and the ultimate rejection of the worth of the individual.

The Christian must not cringe in impotent fear before the Communist threat. The best defense against communism is the good offense of a sound and vigorous faith in Jesus Christ. If one takes Christ seriously, it is impossible to condone injustice, defend prejudice, tolerate tyranny, or harbor hate. If we can recapture the spirit of New Testament Christianity, then the churches of today will develop a moral and spiritual thrust before which no false doctrine on earth can stand.

Drugs

We wish to commend many law enforcement officers, court officials and various organizations for taking positive action against the growing drug traffic which has become so alarming, especially among the youth.

We urge the churches to utilize every resource available for the instruction and education of parents with regard to the symptoms of drug usage by their children, and to alert them to the unique vocabulary of drug users and pushers so as to recognize immediately when drugs are the subject of conversation. Churches and their members are urged to become active in every legitimate means of reclaiming and rehabilitating these in the Lord.

Gambling

Approximately one out of every four Americans gambles. They wager more each year than is spent on education or religion. The annual profit of professional gamblers is estimated to be larger than the combined profits of dozens of the nation's largest corporations. Gambling corrupts individuals and society. The per capita crime rate is twice as high for states with legalized gambling as for other states. Oklahoma is now threatened by this insidious evil. Gambling often contributes to crime, corrupts public officials, disrupts the economy, wrecks lives, hurts innocent persons and violates biblical principles. The desire to get something for nothing is the root of all gambling activity. It is selfish, destructive and irresponsible. No Christian person should ever under any circumstances engage in such activity. Christian men and women should work together to rid society of this evil which brings much suffering to the innocent. We recommend that we go on record as a convention as being against any legislation to bring Pari-Mutuel Gambling to our state.²

Honesty

We recognize the deep-seated trend of dishonesty within our society. The apathy of citizens in all strata of society toward this problem is appalling.

We affirm our belief in the biblical teaching that man is personally responsible to God for his acts. We believe a man does not lose this responsibility by attributing his moral failure to the nature

of the business or enterprise he may direct, or else to the employer, individual or corporation through which he receives his livelihood.

Therefore, we call upon our people to become personally alert to any failure at this point and to be a corrective for our society rather than a part of the problem.

We take our stand against the whole spectrum of dishonesty whether it be a credibility gap in government, favoritism in administration of justice, misrepresentation in business, willful misuse of time and effort by labor, or cheating on exams.

Pornography and Mass Media

The advance in production and distribution of pornographic materials in our country, especially to unsuspecting children, immature youth and maladjusted adults, is deplorable and alarming.

We urge our people to be alert to salacious literature in their vicinity, to acquaint themselves with local, state and federal laws concerning such, and to tactfully express their disapproval of this literature to senators and congressmen, as well as to neighborhood and wholesale magazine dealers, and editors of the publications involved.

Parents are urged to be cautious of publications and television programs allowed in their homes; and to show wise discretion concerning their use and that of their children for radio programs and recordings, whether disc or tape. We express our extreme distaste for many current movies being shown in theaters and now finding their way into our homes by television. Every appropriate action must be taken by members and churches to remedy this condition.

Poverty

In both the Old and New Testaments, the spirit of compassion toward the poor is exalted, while covetousness, greed and injustice are invariably denounced (Prov. 17:5, 3:14b-15, Deut. 14:22-29, Matt. 25:31-46, 26:11). A Christian attitude toward the poor must grow out of an understanding of God's concern for human suffering.

Churches are urged to survey community resources which can help to eliminate poverty, and to consider the possibility of establishing some poverty-related ministries in the local church. Some churches have set up day-care centers for children, employment services, migrant ministries, recreational programs, emergency relief plans, goodwill centers and various types of community organizations aimed at removing dependency.

Race Relations

The tremendous changes in the social and political life within this generation have caused the race problem to become both national and worldwide in scope. Christians must confront the issue on race relations as church members, citizens, employers, business men and as public officials. In this day of extremism and violence, Christians of all races should be urged to find common ground in Christ. The assertion of the worth and dignity of every human is the starting point.

We must not allow debates over the way in which various groups are dealing with civil rights issues to take our attention from the central biblical precept of the dignity of all men.

We call upon each person to accept his own responsibility in solving the problems associated with race. We also call upon the churches to preach and teach the biblical truths relative to race and to exemplify the spirit and mind of Christ in all human relationships.

Separation of Church and State

In 1952, the Baptist General Convention of Oklahoma made clear its position on separation of church and state by passing the following resolution:

"Whereas, the doctrine of separation of church and state has, through the years, been a basic doctrine of Baptists, and

"Whereas, there is a widespread tendency in certain religious circles to violate this doctrine by receiving gifts, grants or aid from the Federal government as evidenced by the fact that one religious group has received more than \$68,000,000 from the Federal government for hospital purposes, since the passing of the Hill-Burton Act by congress, therefore

"Be it resolved the Baptist General Convention of Oklahoma should positionize itself on this vital matter in the following statement:

Neither the Baptist General Convention of Oklahoma, nor any institution or agency of this convention, shall accept directly or indirectly any gifts, grants or aid from Federal, State, County, City or any other governmental agency. Neither shall any lease or purchase of government owned property be made, except by payment of a reasonable value, either in cash, exchange of property or in service rendered."

This position was reaffirmed in 1959 with an additional dimension:

"That we keep our people informed concerning the ever threatening danger of the breakdown of the long cherished doctrine of "Separation of Church and State" and that we urge all our churches, boards and agencies to steer clear of any semblance of our weakening of this position; that we bring all the force we can, through prayer, teaching, warnings and requests, to bear upon our officials—both state and national in this matter."

The same sentiment was expressed in the Christian Life Committee report to the convention in 1960.

In 1961, the convention, upon recommendation by the Board of Directors, elected a special committee to study the separation of church and state as it affects our Baptist life and witness. The committee of 20 met several times during the year, made exhaustive studies and recommended that we reaffirm the articles of faith on religious liberty adopted by the Southern Baptist Convention in 1925, that we reaffirm the action taken by the 1952 convention and make a practical application of those principles and laws as related to the Baptist

General Convention of Oklahoma. The principle of separation of church and state was reaffirmed by resolution at the 1967 convention. In 1968, the convention voted to reprint the 1962 "Statement of Principles."

We ask that this convention again reconfirm these past actions relative to separation of church and state and that this convention also recommit ourselves to the principles of religious liberty for ourselves and others.

Sex Education

We believe that proper sex education is needed for children. We further believe that parents are the logical ones to give sex instruction to their own children. Because many parents, unfortunately, give little or no instruction concerning sex, we believe that churches can and should do much more than they have done. We would caution against giving overall approval to every proposed program of sex instruction in the public schools. We believe, however, that Baptist parents within each public school district should become thoroughly knowledgeable of the sex instruction program for their community and voice their support of their present programs or be just as vocal in requesting change when it is needed according to the dictates of a Christian conscience.

We commend the Christian Life Commission of the Southern Baptist Convention for producing the series of tracts entitled, "Issues and Answers." These tracts may be purchased from the Christian Life Commission, 460 James Robertson Parkway, Nashville, Tenn. 37219 at a nominal cost.

The Baptist General Convention of Oklahoma has endeavored to give impetus to this work by asking Joe L. Ingram, assistant executive secretary, to correlate the work of the Oklahoma Christian Life Committee and the Christian Life Commission of the Southern Baptist Convention and to make Christian Life resources available to Oklahoma Baptist churches. We commend to associations and churches the new tract (jointly prepared by Ingram and the Christian Life Commission), "The Christian Life Committee Guidebook."

1. "Alcohol," in *Issues and Answers* series, Christian Life Commission, Nashville, Tenn.
2. "Gambling," in *Issues and Answers* series, Christian Life Commission, Nashville, Tenn.

54. The Resolutions Committee Report was presented as follows:

(1) Resolution No. I presented by J. P. Dane:

WHEREAS, Oklahoma Baptists have always maintained a firm stand against the sale and use of beverage alcohol because of its destructive and corrupting influence in the state and community, and

WHEREAS, studies conducted by reputable research organizations as well as state commissions and several other agencies definitely indicate that liquor-by-the-drink brings an estimated 60 per cent increase in the sale of liquor to the area adopting such laws, and

WHEREAS, increased sale and consumption of alcoholic beverages within a given area will bring about an increased alcoholism ratio with its resultant increase in crime, delinquency and mental illness, and

WHEREAS, an initiative petition has been filed which seeks to legalize the sale of liquor-by-the-drink in hotels, motels, restaurants, bars, taverns, clubs, bowling alleys, airplanes, buses, etc., and

WHEREAS, the so called liquor-by-the-drink petition would weaken the alcohol control laws by:

1. Allowing beer taverns to remain open 24 hours a day,
2. Removing penalties against violations of beer laws,
3. Removing authority from local governing bodies to control closing hours of beer taverns,
4. Establishing a power-building franchise system in the already strong beer industry,
5. Permitting the advertizing of liquor,
6. Taking the power of taxation away from the state legislature as far as taxing of increasing taxes on alcoholic beverages,
7. Repealing the tax on liquor sold by the bottle in retail stores,
8. Removing all alcoholic beverages from being taxed by any present or future city or state sales tax,

THEREFORE BE IT RESOLVED:

1. THAT the Baptist General Convention of Oklahoma declare its opposition to this or any other attempt to legalize liquor-by-the-drink or loosen the controls on liquor sale and distribution, and

2. THAT we give encouragement and our full support to Sooner Alcohol Narcotics Education, Inc., and its director, Ross J. McLennan in the campaign to defeat the current endeavor to liberalize alcoholic beverage laws in general, and liquor-by-the-drink in particular, and

3. THAT we urge our churches to make sizeable and immediate contributions to the work of SANE so that emergency funds needed for this campaign will be available, and

4. THAT we urge our churches to maintain a perennial program of education in the areas of alcohol and narcotics use in order that these evils may not weaken our witness and that Baptists may continue to maintain a firm stand against them.

Motion carried to adopt.

(2) Resolution No. II presented by Bob Worley:

Inasmuch as the 1962 Baptist General Convention of Oklahoma adopted a statement of principles in reference to our position on the separation of church and state, and

WHEREAS, this statement was reaffirmed and reprinted in the 1968 convention annual, and

WHEREAS, in 1969 there is a continuous and growing threat to the principle of separation of church and state and religious liberty to all men as provided in the First Amendment of the Constitution,

THEREFORE BE IT RESOLVED:

THAT any trespass upon the freedoms established by the Constitution of the United States be met and opposed with firm conviction and practical actions.

BE IT RESOLVED, ALSO:

THAT the Baptist General Convention of Oklahoma express to Americans United for Separation of Church and State and the edi-

torial staff of the publication, **Report from the Capital**, our approval of, and our appreciation for their work in keeping important information available; and that we encourage every Baptist in Oklahoma to use this material in becoming better informed in the realm of church and state relations.

Motion carried to adopt.

(3) Resolution No. III presented by S. W. Keeton:

WHEREAS, there is a need for a strong Christian witness in these troubled times of immorality, and

WHEREAS, there is a need for moral responsibility in the communication media, both printed, visual and oral,

BE IT THEREFORE RESOLVED:

That our convention commend the Oklahoma Publishing Company for refusing to accept advertising for "X" rated movies in their newspapers, the **Daily Oklahoman** and **Oklahoma City Times**, and on their WKY radio and television stations; and that we encourage other newspaper publishers and television and radio station owners to do the same.

Motion carried to adopt.

(4) Resolution No. IV presented by Clyde Riddle:

WHEREAS, the Scriptures set forth Sunday as a day of rest and worship, and

WHEREAS, the success and well being of the churches is greatly dependent upon the preservation of Sunday as a day for worship and church activity, and

WHEREAS, the rapidly increasing business practice of remaining open on the Lord's Day has resulted in Oklahoma remaining second only to Florida in the south and southwest in Sunday openings, and

WHEREAS, our sister states of Louisiana, Arkansas, Missouri, Mississippi, Kansas and Texas have enforceable Sunday closing bills that do not adversely affect their residence; therefore,

BE IT RESOLVED:

1. THAT we urge the management of business houses in Oklahoma not related to necessary services, to keep their businesses closed on Sunday, and

2. THAT we urge members of our churches to refrain from unnecessary shopping on Sunday, and

3. THAT we urge our churches as a body and also individual members to express their protest to the business establishments which remain open on Sunday, and

4. THAT our convention and our local churches use every means at their disposal to encourage the membership of our churches to write letters to their State Representatives, sending copies to the Governor, Speaker of the House, and President Pro-Tempore of the Senate, asking them to protect our Sundays by passing necessary legislation opposing Sunday openings, permitting, of course, those whose day of worship is Saturday to have the option of remaining open

either Saturday or Sunday, and recognizing that certain necessary items could be excluded from the general law.

Motion carried to adopt.

(5) Resolution No. V presented by Eugene Enlow:

WHEREAS, H. Truman Maxey has been the director of the Department of Child Care for the Baptist General Convention of Oklahoma, and has been actively engaged in this work for 35 years, and is now retiring from this responsibility,

WHEREAS, he has diligently and faithfully served with an exemplary program of children's work,

THEREFORE BE IT RESOLVED:

THAT the Baptist General Convention of Oklahoma express its appreciation and cordial good wishes for Dr. and Mrs. Maxey.

Motion carried to adopt.

(6) Resolution No. VI presented by Dan Pruitt:

WHEREAS, J. A. Pennington has been the secretary of the Department of Evangelism for the Baptist General Convention of Oklahoma and has given dynamic leadership to this work for 21½ years, and is now retiring from this responsibility,

WHEREAS, he served with great energy and dedication, and united our state in the concerns for evangelism:

THEREFORE BE IT RESOLVED:

THAT the Baptist General Convention of Oklahoma express its appreciation and fraternal best wishes to Dr. and Mrs. Pennington.

Motion carried to adopt.

(7) Resolution No. VII presented by Bob Woods:

THEREFORE BE IT RESOLVED:

THAT we express our gratitude to Herschel H. Hobbs and First Church, Oklahoma City, for the use of their beautiful building and for their gracious hospitality during the convention.

THAT we express our appreciation to the news staffs of the **Daily Oklahoman**, the **Oklahoma City Times**, the **Oklahoma Journal**, **Tulsa World**, **Tulsa Tribune**, the radio and television stations and all other news media for their outstanding coverage of the convention,

THAT we commend D. A. Williams Jr. for his dedicated service and fruitful leadership this past year, and that we express our gratitude to Memorial Church, Tulsa, for sharing its pastor so that he might render services across the state,

THAT we also express gratitude to all convention officers and to the program committee for their outstanding work this year.

BE IT FURTHER RESOLVED:

THAT we express our appreciation to the agencies of our convention for the tremendous contribution they make to the life of our churches,

THAT we express appreciation to T. B. Lackey for his untiring leadership in all areas designed to strengthen our churches and to extend their witness.

Motion carried to adopt.

55. Dr. Lackey presented the report of the Board of Directors.

Report of the Board of Directors of the Baptist General Convention

There were three meetings of the Board of Directors since the last annual meeting. The board met on Dec. 5, 1968, May 6, 1969 and July 17, 1969. There were many meetings of the committees of the board.

In the December meeting the following committees were approved to serve through the year. The president and executive secretary-treasurer are ex-officio members of all committees.

Committees of the Board of Directors

Executive Committee

Leon Christiansen
Wilton Cook
T. T. Crabtree
T. Hollis Epton
Robert Hammons
Robert Haskins
Jerold McBride
Weldon Marcum
Kermit Schmidt
Bob Woods

Auditing and Insurance

Kermit Schmidt
J. A. Allford
Mrs. Sam Arnold
A. L. Butler
J. N. Forrester
Mart Hardin
Vernon Liles
Marcus McClanahan
Wayne Naugher

Baptist Student Union

Weldon Marcum
A. L. Butler
Ralph Crawford
Don Dunn
Joe Gary
Clifford Lyon
J. H. McCrary
Mrs. Flavel Perry
Mrs. Dan Rainbolt

Baptist Messenger

Robert Hammons
Wilton Cook
Ralph Crawford
Mrs. Elmer Holsey
Joe Howard
Forrest Jackson
Vernon Liles
Mrs. Dan Rainbolt
Leonard Sullivan

Brotherhood

Wilton Cook
W. F. Crow
C. M. Fields
Joe Gary
Clifford Lyon
Marcus McClanahan
Bob Ross
Wendell Taylor
R. P. Thompson

Camp Hudgens

J. A. Allford
D. H. Corwin
Joe Howard
Mrs. M. M. Littrell
Wayne Naugher
Richard D. Phillips
Glen Pool
Leonard Sullivan
James Wilcox

Child Care

T. T. Crabtree
Mrs. D. D. Barber
Odell Carpenter
Eugene Enlow
T. Hollis Epton
J. N. Forrester
Arnold Long
Mrs. Margaret Mantooth
Gerald Peters

Evangelism

T. Hollis Epton
John W. Dowdy
C. M. Fields
David Field
Mrs. M. M. Littrell
Weldon Marcum
Melvin Moody
Fred Woolard

Stewardship-Budget

Mrs. Sam Arnold
T. T. Crabtree
Eugene Enlow
Don Dunn
David Field
James Robinson
Bob Ross
Wendell Taylor

Hospitals and Golden

Age Homes
Jerold McBride
D. H. Corwin
J. P. Dane
John Dowdy
Robert Hammons
Forrest Jackson
Arnold Long
Mrs. Flavel Perry
James Wilcox
Bob Woods
Fred Woolard

Missions-Falls Creek

Bob Woods
Leon Christiansen
W. F. Crow
Robert Haskins
Mrs. Bill Hudson
Jerold McBride
Mrs. Margaret Mantooth
Glen Pool
Glen Smith

Public Relations

Robert Haskins
Mrs. D. D. Barber
J. P. Dane
David Forester
Mart Hardin
Mrs. Bill Hudson
J. H. McCrary
James Robinson
R. P. Thompson

Religious Education

Leon Christiansen
Odell Carpenter
David Forester
Mrs. Elmer Holsey
Melvin Moody
Gerald Peters
Richard D. Phillips
Kermit Schmidt
Glen Smith

These committees were presented to the board for approval by the convention president and first and second vice-presidents.

Hospitals and Golden Age Home Governing Boards were elected upon the recommendation of the committee. They are as follows:

Governing Board's Committees Hospitals and Golden Age Homes

Baptist Memorial Hospital	Grand Valley Hospital,	Miami Baptist Hospital
Kenneth Bonds	Pryor	Mrs. Paul Amphlett
James Bullard	Mrs. P. L. Ball	Mrs. Tom Cossairt
Ralph Crawford	Vernon Bradley	Mack Hargrove
J. P. Dane	Cleo East	Jim Kimbrough
Ferdie Deering	C. M. Fields	Darrell Kissee
Robert C. Howard	Mrs. James Hanna	Arnold Long
James Johnson	Forrest Jackson	Weldon E. Marcum
H. B. Lee	Dick McNair	Al Morgan
Mrs. W. J. Masheter	Wayne Naugher	Mrs. Russell Moudy
Charles Truhitte	M. E. Roberts	Rex Netherton
Ray Young	Don Stover	John Peck
Bass Memorial Baptist Hospital	D. A. Williams Jr.	Perry Memorial Hospital
Wade Chambers	Grove General Hospital	George Boston Jr.
Ted Coldiron	G. H. Bailey	John Pat Carpenter
M. F. Ewton	B. W. Bell	Mrs. Alvin Cockrum
David Field	John Butler	John W. Dowdy
Harold V. Hunter	D. H. Corwin	Francis Griffin
Henry C. LeForce	Loyd Crawford	Mrs. W. C. Hartman
Alvis Lindsey	Edward Grimmitt	David Huff
J. D. Montgomery	Jack Hendren	Robert E. Lee
Mrs. Flavel Perry	Roy Medlin	Homer Main
Robert C. Pope	Everett Lee	Mrs. Dan Rainbolt
C. J. Roberts	Coy Smith	David Sherard
W. R. Smith	Virgil Winchester	Sayre Hospital
Bristow Memorial Hospital	Stillwater Municipal Hospital	Miss Nettie Crain
Mrs. Fredine Arthurs	Beryl G. Baggett	Sam Jay
George Boerckel	Mrs. Betty Barnes	Bill Lakey
Mrs. R. R. Cape	Kenneth Barnett	Marcus McClanahan
Mrs. Tom Herrian	Mrs. Herman Bartell	Frank Sides
J. L. Kohler	Russell Dill	Jake Silk
Loren Moore	Junior Furgason	Norvel West
Ivan Reeder	Jack L. James	Fred Woolard
Kermit Schmidt	Jerold McBride	Roy Kindsfather
M. E. Sullivan	Richard M. Peterson	Hugo Golden Age Home
Marvin L. Veit	Bob Ross	C. T. Aly
Bob Woods	Darrell Sanford	Herschel Bright
Cordell Memorial Hospital	James Still	Mrs. W. C. Hacker
Mrs. Sam Arnold		J. A. Holt
Cleo Evans		Milton Kresse
Dale Geis		Ralph Marshall
Robert N. Hammons		Vester Songer
Sid Johnson		James Wilcox
Mrs. Robert G. Knie		*Mr. and Mrs. Will Baskett
Leon Sewell		*Honorary Members
Louis Treadaway		
Claude H. Whitener		
Jack Williams		
Jim Wilkerson		

The convention's Board of Directors is the Governing Board of these hospitals and golden age home. Since it is impractical for this board to meet regularly in each institution, local Baptists are elected to serve as the Governing Board's Committees. The board is represented by one or more of its members on each committee. The executive secretary-treasurer or his representative and each hospital's administrator serve as ex-officio members.

Falls Creek Water System

The Convention's Building Committee, Falls Creek Committee and Stewardship Committee brought a joint recommendation that a water system as planned by C. H. Guernsey Engineering Company of Oklahoma City be constructed beginning Sept. 1, 1969. The estimated cost is \$150,000. In order to help finance this and other proj-

ects at Falls Creek Assembly, a fee of \$2 per bed per year with a minimum of \$25.00 is charged cabin owners. This was made effective Jan.-1, 1969.

Hospitals and Golden Age Homes

Bass Memorial Baptist Hospital, Enid:

1. A recommendation was made and approved:

A. That the convention's pledge to Bass Memorial Baptist Hospital be a firm \$500,000 and that the hospital and citizens of Enid and Northwest Oklahoma continue to work toward the full \$1,000,000. By Dec. 31, 1968, the convention paid \$155,609.98. With an appropriation of \$30,000 in 1969 and \$30,000 in 1970, \$215,609.98 will be paid by the end of 1970. The convention's pledge to Baptist Memorial Hospital of \$500,000 will be paid by the end of 1970, except for \$5,572.85. If from these two sources \$75,000 could be appropriated in 1971, 1972 and 1973 and \$64,962.87 in 1974, the convention's pledge of \$500,000 will be met and reduce the appropriation for hospital expansion at the same time.

B. That in an effort to encourage and assist the Enid people that Baptist churches over the state be invited to receive an offering designated for this expansion on or near Mother's Day, May 11, 1969. Churches that give as much as \$1.00 per resident member will be listed on a plaque in the hospital lobby.

C. That a resolution be approved to grant authority to borrow up to \$1,200,000 in long-term financing and \$500,000 short-term financing against the unpaid pledges, and that a loan be secured for \$1,700,000, plus expenses required for securing the financing. Of this amount, \$500,000 will be repaid from pledges.

D. That the convention purchase the Doctors Medical Building, equipment and land adjacent to Bass Memorial Baptist Hospital in Enid at a price of \$190,000, amortized over 15 years at 6 per cent interest, or in lieu thereof purchase all of the corporate stock of the corporation owning said property for the same purchase price. The owners have given and will continue to give liberal contributions to Bass Memorial Baptist Hospital.

Hugo Golden Age Home:

1. A recommendation was made and approved:

A. That the Governing Board of the Hugo Golden Age Home be authorized to borrow approximately \$150,000 provided that the Governing Board determines that an addition should be made, and provided satisfactory arrangements can be made for borrowing the necessary funds and repaying same amount without subsidy from the convention.

B. That authority be given to the executive secretary-treasurer of the Baptist General Convention of the State of Oklahoma to sell any or all stocks contributed for that purpose to institutions owned or operated by the Baptist General Convention of the State of Oklahoma.

Stillwater Municipal Hospital:

The convention entered into a 25-year lease agreement with the city of Stillwater for the operation of the hospital in 1952. We have enjoyed excellent working relations with the city officials, Baptist leaders and general public for more than 17 years. During this time 55,579 patients were admitted and 10,791 babies were born.

The hospital was constructed in 1939. Hospital buildings and equipment become obsolete quite rapidly; therefore, a new modern hospital is needed and the city of Stillwater desires to build a new facility. City leaders want Baptists to continue to operate the hospital after new facilities have been provided.

For two reasons, those charged with the responsibility of hospital operation feel it would be inadvisable for the convention to continue operating the hospital.

1. Only seven years remain in the lease agreement. By the time a new hospital is built, furnished, equipped and opened for operation not many years will be left for Baptists to serve.

2. The city desires to borrow all funds necessary for construction and requests that whoever operates the hospital meet the debt service from operating income.

It is the opinion of the Hospitals and Golden Age Homes Committee, the Hospital's Governing Board and the administration that the convention should not assume this obligation.

The convention will be in position to phase out its operation by meeting all financial obligations, including proper consideration of long-term employees. After these responsibilities are met, the convention will be able to transfer to the city of Stillwater considerable assets including inventory, accounts receivable, equipment and cash.

Therefore, the Governing Board of Stillwater Municipal Hospital, the Hospitals and Golden Age Homes Committee and the Board of Directors jointly agreed that the committee and the local Governing Board along with the administration be authorized to close out the operation at a time mutually agreed upon with officials of the city of Stillwater.

The convention has informed the city of Stillwater that the lease will be terminated not later than March 15, 1970. It appears that the transition may be made by Oct. 31, 1969.

The following resolution was passed by the Stillwater Board of Commissioners and sent to the convention as an expression of the city's appreciation:

WHEREAS, for the past 17 years, the Baptist Convention has operated and administered the Stillwater Municipal Hospital in an exemplary fashion; and

WHEREAS, the Baptist Convention in its role as administrator of the Stillwater Municipal Hospital has become a vital part of our history and progress; and

WHEREAS, this organization has encountered, lived with, and conquered many problems of operations; and

WHEREAS, as a result of unrelenting demands of change it has become desirable for the Baptist Convention to give notice of termination of operating the Stillwater Municipal Hospital.

NOW, THEREFORE, BE IT RESOLVED BY THE BOARD OF CITY COMMISSIONERS OF THE CITY OF STILLWATER, OKLAHOMA, that the city of Stillwater express the great debt of gratitude owed to the Baptist Convention for their outstanding contribution to this community.

BE IT FURTHER RESOLVED that we pay tribute to the administration staff of the Stillwater Municipal Hospital who have never failed to give to the best of their ability at all times to all who have come requesting aid.

PASSED, APPROVED and ADOPTED this 15th day of September, 1969.

Signed: Lawrence O. Hansen, Mayor

(SEAL)

ATTEST:

Edna Spaulding, City Clerk

Annual Convention

The board approved a recommendation from the committee appointed to plan the program for the annual meeting that the permanent convention date be the week following the second Sunday in November, with sessions to begin Monday afternoon and close Wednesday noon, and that meeting places be alternated between Tulsa and Oklahoma City.

Guidelines for Falls Creek Buildings

Approval was made by the board regarding buildings at Falls Creek Assembly:

PURPOSE: The Falls Creek Building Committee feels that there is a desire on the part of Oklahoma Baptists to upgrade the camps and buildings of our assembly. Buildings at Falls Creek Assembly are covered by lease agreement between the Baptist General Convention of Oklahoma and the church, or group, which builds at the assembly. However, as a service to those who plan to build, the committee has developed the following guidelines which will be helpful to any church or group planning a Falls Creek building.

BOUNDARY LINES: Before building construction is begun, proper boundary lines should be determined by the building committee in co-operation with the Falls Creek supervisor of grounds.

WALL CONSTRUCTION: The materials used in the construction of walls should be brick, rock, concrete block (or other block material or equivalent strength and durability), or steel. If it may seem feasible for some churches to use wood or other building materials not heretofore mentioned, this matter should be considered and approved by the Falls Creek Building Committee.

DINING AREA: The size of the dining area is determined on a basis of 10 or more square feet per person. Minimum need is 10 square feet per person and 12 square feet per person is desirable.

Ventilation—is a prime factor and the placement of louvers and possible exhaust fans for the best movement of air currents is vital to comfort, unless the dining area is completely air-conditioned.

Tables—8 to 10 feet long by 2½ feet wide are desirable.

Aisles—Ample aisle space between tables for easy traffic movement is essential.

KITCHEN AREA: A minimum of three square feet per person served may be the norm for determining the size of the kitchen area. This includes provision for ample refrigeration and four foot aisles between equipment and facilities.

Refrigeration—is tremendously important in preserving the good health of the camp. For preservation of milk and perishable foods, temperature of refrigeration must not exceed 50 degrees, and 40 degrees is preferable.

Dishwashing—The dishwashing area and proper provision for it is also a health feature. Camp authorities state that 1½ gallons of hot water per person per meal should be used. Water for dishwashing should reach a minimum of 120 degrees and when treated with a detergent or soap, sterilizing is assured.

Storage Area—Ample food storage area should be provided.

SLEEPING AREAS: 40 square feet of floor space per person is desirable in the sleeping areas. This includes space for sufficient shelving, clothes-hanging and drawer space for clothing and personal items. If double bunks are used, the space per person may be reduced to 30 square feet. Sleeping units should provide a minimum of 30 inches between beds.

SANITATION: The ratio of washroom fixtures to users will take into account the maximum number of users to be accommodated at the same time.

Faucets—one faucet for each 10 to 12 persons is needed. It is good to have faucets that mix hot and cold water in delivery.

Showers—one shower head is needed for each 10 to 15 persons. Other important appointments in the washroom include mirrors, electric outlets, towel dispensers, shelves and wooden pegs.

Toilets—one toilet seat for each 10 to 12 persons is needed for women; for men one seat is needed for each 12 to 15 persons, with a urinal for each 30.

SAFETY: Electrical wiring and plumbing for the use of gas should be planned by competent engineers. Short cuts in planning in these areas are dangerous. A garden hose of one inch diameter, connected to a similar size faucet on the outside of the building, might be the means of saving the building in case of a small fire. A fire extinguisher must be provided in every kitchen. An entrance in the front of the building and an exit to the rear is very necessary for

the protection of persons occupying the building. If sleeping quarters are on the second floor, a front and a rear stairway is a necessity for the safety of the occupants.

STATE HEALTH CODE: Churches and other groups building on the Falls Creek Assembly grounds must comply with the rules and regulations of the Oklahoma State Department of Health governing camps for religious, recreational, or educational purposes.

PARKING: Adequate provision should be made by each church, or group, for parking the number of cars necessary to the operation of the camp during the assembly.

45 degree parking requires approximately 370 square feet per car.

60 degree parking requires approximately 360 square feet per car.

90 degree parking requires approximately 325 square feet per car.

BUILDING PLANS: All building plans are to be approved by the Falls Creek Building Committee.

Camp Hudgens Unit Lodge

The board approved a recommendation brought by the Camp Hudgens Committee that a unit lodge be constructed at a cost of approximately \$15,000. Funds should be available from Cooperative Program allocations, Edna McMillan State Mission Offering, and pledges.

Baptist Building Parking

The convention has a 25 year contract with First Baptist Church, Oklahoma City for parking privileges, but it was pointed out that either the convention or the church can terminate this agreement with a 12 month notice. Due to the very limited parking facilities adjacent to the Baptist office building, there would be a very serious problem if the contract should ever be terminated.

A special committee appointed by the convention president brought the following resolution which was approved by the board:

That the executive office in consultation with the Parking Lot Committee be authorized to negotiate the purchase of the three lots east, across Robinson Street, from the Baptist building, at the lowest possible cost, with the best and most feasible financial arrangements available. This land includes the corner lot 75' X 140' deep, the lot to the south which is 50' X 140' deep with a building, and the adjacent lot still to the south which is also 50' X 140'.

Maxey and Pennington Retire

In the May 6 meeting of the board, H. Truman Maxey and J. A. Pennington announced their intentions to retire. Maxey will retire Dec. 31 and Pennington, Sept. 30. Both of these men have served the convention in an efficient and faithful way. Maxey will complete 35 years of service and Pennington will have served 21½ years.

Upon the recommendation of the president, the board approved the appointment of the Child Care Committee and Evangelism Committee to serve in their respective capacities to present nominations of successors for the two positions and that an appreciation dinner

be held in honor of the Maxeys and Penningtons on Tues., Nov. 11 at 5:00 p.m.

Oklahoma Baptists come to the retirement of these two faithful servants with mixed emotions. Perhaps our feelings can best be expressed in the following statements:

H. Truman Maxey

Congratulations to H. Truman Maxey who has been serving in the Child Care Department of our convention for 35 years. During that time, he has led in the modernizing of our Childrens' Home and our Boys Ranch Town, making them as fine as any in the nation. He has also become one of the leading authorities in the nation on child care, especially on problems coming from broken homes and deserted children.

Throughout these many busy years, this devoted man of God and his faithful companion have dedicated their hearts and lives to this service, which is filled with difficulties of a most delicate nature. They have made a vivid impression on all who have come to know them.

H. Truman Maxey has been a father to many a hurt child. In his big heart, there has been room for all of them. To see his large family of children crowd around him, and to sense his tender affection for them, is to remember how much our Lord loved little children.

We will miss the Maxeys. But they leave us after having "finished their course," with the love, affection and full confidence of Oklahoma Baptists. And the words that seem most appropriate as they go, are "Thank you; well done; and God bless you."

J. A. Pennington

Evangelism and Pennington have become almost synonymous words to Oklahoma Baptists. For 21½ years, J. A. Pennington has been the "voice crying in the wilderness," seeking to stir Baptists to greater effort in winning souls to Christ. In this effort he has become a man of honor, in the sight of his brethren.

The contest has been long; and it was a "strong conflict" which was given to him, but he has overcome. As he steps down after the days of fruitfulness as the Secretary of Evangelism and Brotherhood, he is worthy to be honored. We salute him today as one of the most generous and pleasant spirits ever to walk among us. No heart ever held lost men in such esteem. He loved those who stood in need of the gospel. His messages were strongly evangelistic and enriched by the power of the Holy Spirit. Only our Heavenly Father knows the number of people this good man has introduced to Christ.

Another battle-field always lay before him on which he could "fight the good fight." Tirelessly and prayerfully he vindicated his right to preach the gospel. His voice was heard in conference across the nation. His messages rang out on the streets, in brush arbors, in the church houses and homes wherever there was opportunity to

proclaim the gospel. His faithful companion, though often ill, encouraged him in his efforts to stir the hearts of men for Christ.

Honorable in his ministry and accomplished in his work, this able man will be missed by Oklahoma Baptists. But as he leaves the department, it is with the respect and love of Oklahoma Baptists. May he hear the Master say, "Thou hast been faithful . . ." We say, "God bless you Doctor and Mrs. Pennington as you retire to greater things."

Jerold McBride

In a called meeting of the board, upon the unanimous recommendation of the Evangelism Committee, Jerold McBride was unanimously and enthusiastically elected to be secretary of the Department of Evangelism. Coming from Texas, McBride served First Church, Chickasha as pastor and then for five years as pastor of First Church, Ponca City prior to his new election. He holds a Doctor of Theology degree from Southwestern Seminary. A letter from Kay Association is typical of many expressions regarding McBride:

"I am writing you in behalf of the Kay Association. We write you and the Baptists of Oklahoma to say that it has been a great pleasure to have Jerold McBride in our association. He has lent strength to our work here, and it is knowing that after much prayer that he has decided to accept the post of Evangelism Secretary of Oklahoma.

"McBride's work here has been recognized by all of our churches, and we feel a great loss at his leaving but know that the Lord would have his way in this matter.

"I know that you will express to the denominational workers in Oklahoma City our love and appreciation for this man and his work. We hope and pray that the same kind of leadership and dedication will be shown as he assumes his new duties."

Public Relations

The Public Relations office is constructively working at the job of telling the story of Baptist work in Oklahoma. Continuous activities include providing newspapers, radio and television stations and wire services with comprehensive and objective information concerning all major convention meetings and speaking engagements of convention personnel. "Oklahoma Newsbreak" continues to be produced by the office and is heard over 15 Oklahoma radio stations.

Joe L. Ingram, assistant executive secretary, serves as director of Public Relations and is ably assisted by Dana Williamson, news-writer, and Margaret Lackey, office secretary.

Baptist Laymen's Corporation

The Baptist Laymen's Corporation is composed of 30 laymen from 16 Baptist churches in the Oklahoma City area. Their names are recorded elsewhere in this report. Haskell Harris is president.

The Corporation owns and operates the Oklahoma City Baptist Golden Age Homes composed of 20 apartments and the Lackey Manor

Nursing Home with 109 beds. All apartments are filled and about 80 of the beds in the nursing home are occupied. There are, no doubt, many Baptist friends over the state who would like to live in a fine home such as this. Any member of the Corporation would welcome the opportunity to talk with older people and their relatives who are interested in participating in this marvelous facility.

Oklahoma State Board of Health recently made a survey and presented the home a Certificate of Classification with a rating of TYPE I. The rating is based on a maximum of 1,000 grading points and the home earned 987. This indicated that ours is one of the best in the state of Oklahoma.

The Laymen's Corporation has arranged with the administration of Baptist Memorial Hospital to operate the home under their direction.

Stewardship and Cooperative Program

Since 1925 Southern Baptists have used a vehicle called the Cooperative Program to sustain World Missions — to the tune of more than \$50,000,000. Oklahoma Baptists have stood by the Cooperative Program as the main channel of mission expression.

In 1962, Oklahoma Baptists adopted a 12 year program of Cooperative Program mission advance. This successful venture was modified at a special convention held in Shawnee, May 19, 1967. The plan provided for increasing the 1967 budget from \$3,125,000 to \$3,500,000 in 1968 and increasing the budget \$100,000 each year through 1972, with the stipulation that the convention make necessary adjustments year by year. If the total budget should be reached for the five year period, Oklahoma Baptist University would receive a total of \$3,781,777.50 and Baptist Student Union work \$950,252.50. If adopted, the 1970 budget will provide \$390,794 in advance funds — \$293,095.50 for OBU and \$97,698.50 for BSU work. It will also increase giving to Southern Baptist Convention causes from \$1,396,555.72 to \$1,422,959.23.

To accomplish these challenging 1970 objectives, the following promotional plans are projected:

Brief of Cooperative Program Promotional Plans

Objective: Every church member becoming more fully aware of the Cooperative Program as Southern Baptists' main instrument of missions.

Featured Emphasis: A new understanding of the Cooperative Program.

Theme: Concern 1970.

Brief of Stewardship Development and Promotional Plans

Objective: Every church member becoming more fully aware of his stewardship responsibilities.

Theme: Give . . . In the Spirit of Christ (Matt. 10:7-8).

Events and Materials

1. Cooperative Program Monthly Report Mailings

2. **October 1969**—Cooperative Program Month
Materials available to the churches:
 - (1) Four bulletin inserts
 - (2) Hymnbook wrap around
 - (3) Posters and StreamersChurches will be encouraged to adopt their new mission objectives as a climax of this time of study and prayer for the Cooperative Program.
3. **November 2, 1969**—Tithers Enrolment Day
Materials available:
Complete TED Program Materials
4. **December 1969**—A Christian Christmas Around the World
Material:
Sermon in Song, "A Christian Christmas Around the World." The purpose is to help the people rightly celebrate Christmas and to better understand the far-reaching missionary impact of the dollars given through the Cooperative Program.
5. **January 1970**—Make Your Will Month
Materials available from Baptist Foundation
Also Available:
 - (1) Missionary Moments
 - (2) MR. STU — A Guide for Church Stewardship Chairman
6. **January-December 1970**—WEEKLY Giving Promotion
 - (1) Arrange for "Thank You Dinners" for Treasurers.
Plan at least 10 such meetings on an Associational basis.
 - (2) Tract on value of WEEKLY Cooperative Program Giving.
7. **February 1970**—Special Stewardship Workshop—for the staff of the 25 largest churches.
Special Stewardship Workshop—for 100 pastors of average size churches.
Special Stewardship Workshop—for pastors of 100 smaller churches.
These will be workshops for selected leaders.
8. **March 1970**—Stewardship-Foundation Workshop for Associational Leaders
This will be a 24-hour intensive training session for Associational Superintendents of Missions, Stewardship Chairmen, and Foundation Representatives.
9. **May-August 1970**—Stewardship Clinics in Associations.
10. **September-October 1970**—
 - (1) Emphasis Stewardship and Cooperative Program at all Associational Annual Meetings
 - (2) Cooperative Program Month
11. **November 1970**—Stewardship Month

12. New Tracts:

Would You Be a Real Leader?
 The Church Budget—How Big?
 The Church Treasurer Resigned
 Give to World Missions First
 Our Cooperative Program IS People

The following letter from Wolf and Company, Certified Public Accountants, should be of interest to all Oklahoma Baptists:

March 14, 1969

Mr. Kermit Schmidt, Chairman
 Auditing and Insurance Committee
 Baptist General Convention of Oklahoma
 1141 North Robinson
 Oklahoma City, Oklahoma 73103

Dear Mr. Schmidt:

In 1968 the Executive Office of Baptist General Convention of the State of Oklahoma received \$5,811,648 and disbursed \$5,700,152. Combined volume in receipts and disbursements increased nearly 7 per cent over 1967.

Cooperative Program receipts were about \$182,000 more in 1968 than 1967.

Administrative costs increased in 1968, but the per dollar cost of administering funds received, decreased from 3.22 cents in 1967 to 3.13 cents in 1968. The Executive Office continues to perform an excellent service for Oklahoma Baptists in accounting for the receipt and disbursement of Baptist funds for Christian ministries.

Yours very truly,
 WOLF AND COMPANY
 R. Milton Laird
 Partner

RML: aw
 c.c. Dr. T. B. Lackey
 c.c. Mr. Joe L. Ingram

The following recommendations were made by the Board of Directors:

I. Presented by Joe L. Ingram — Approved

The following recommendations are made by the Board of Directors:

Recommendations

I. Stewardship-Budget

1. That the Cooperative Program objective for 1970 be \$3,700,000 including a basic budget of \$3,309,207.51 to be distributed 57 per cent State and 43 per cent Southern Baptist Convention. All received over the basic budget will be distributed 75 per cent to Oklahoma Baptist University and 25 per cent to Baptist Student Union work and that the budget be distributed as follows:

**Baptist General Convention of the State of Oklahoma
1970 Cooperative Program Objective
and Budget Estimates
\$3,700,000.00**

	1968 C.P. Expense	1969 Adopted C.P. Budget	1970 C.P. Estimate	1970 C.P. Total	1969 Advance	1970
General Administration						
Executive	\$ 59,184.32	\$ 62,236.50	\$ 65,000.00			
Accounting	30,515.04	34,286.63	39,829.07			
Building Management and Central Service	58,500.00	60,500.00	64,600.00	\$ 169,429.07		
Annuity Program	170,000.00	175,000.00	175,000.00	175,000.00		
Baptist Messenger	36,038.12	36,509.40	37,139.40	37,139.40		
Baptist Student Union Dept.						
General Operations	15,388.42	16,712.03	17,712.03			
BSU Supplements	47,100.00	48,484.00	48,484.00			
BSU Building	24,600.00	24,600.00	24,600.00			
BSU Endowment	2,750.00	2,750.00	2,750.00	93,546.03		
*BSU Advance					\$ 88,049.00	\$ 97,698.12
(Total to BSU \$190,244.15)						
Brotherhood Dept.	41,468.70	43,808.36	50,216.24	50,216.24		
Child Care Dept.						
General Operations	105,996.17	105,996.17	105,996.17			
Building	15,000.00	15,000.00	15,000.00			
Endowment	5,750.00	5,750.00	5,750.00	126,746.17		
Church Music Dept.	24,010.38	25,422.30	27,204.10	27,204.10		
Evangelism Dept.	26,253.16	27,487.20	28,410.70	28,410.70		
Hospital and Golden Age Home Ministry						
Schools of Nursing,						
Chaplain and Miscellaneous	46,120.00	43,100.00	48,100.00			
Capital Needs and Endowment	90,250.00	99,750.00	94,750.00	142,850.00		
Direct Missions Dept.						
General Administration and Assn.						
Missions Supplements	69,395.00	68,387.00	66,927.54			
Language Missions	29,314.00	30,194.40	30,996.00			
National Baptist Work	7,606.00	7,834.20	8,290.00			
Christian Social Ministries	2,540.00	2,440.00	2,480.00	108,693.54		
Promotional Service	47,250.00	48,425.00	49,175.00	49,175.00		
Public Relations Service	28,026.00	28,564.40	28,051.00	28,051.00		
Religious Education Dept.	69,936.26	75,492.91	81,660.03	81,660.03		
Baptist Foundation	71,037.77	76,037.77	77,698.00	77,698.00		
Woman's Missionary Union	66,735.00	74,366.60	75,469.00	75,469.00		

Camp Hudgens					
General Operation -----	6,500.00	6,500.00	7,500.00		
Capital Needs -----	8,000.00	10,000.00	10,000.00		
Endowment -----	750.00	750.00	750.00	18,250.00	
Falls Creek Assembly					
General Operations -----	25,000.00	25,000.00	25,000.00		
Capital Needs -----	10,000.00	10,000.00	10,000.00		
Endowment -----	2,750.00	2,750.00	2,750.00	37,750.00	
Oklahoma Baptist University					
General Operations -----	316,010.00	316,010.00	316,010.00		
Building -----	94,500.00	94,500.00	94,500.00		
Endowment -----	52,750.00	52,750.00	52,750.00	463,260.00	
*Advance -----					
(Total to OBU \$756,354.37)				264,147.00	293,094.37
Various Programs, Services, and Ministries					
Assemblies -----	5,000.00	5,000.00	5,000.00		
Christian Life and Public Affairs -----	1,000.00	1,000.00	1,000.00		
Church Building Consultant -----	5,000.00	5,000.00	5,000.00		
Church Consultant -----		3,500.00	3,500.00		
Contingency -----	50,000.00	50,000.00	50,000.00		
Historical Commission -----	2,400.00	2,400.00	2,400.00		
Miscellaneous -----	499.14	1,733.41	100.00		
New Missions Locations -----	27,500.00	27,500.00	27,500.00		
SANE -----	1,200.00	1,200.00	1,200.00	95,700.00	
Total State -----		1,851,248.28	1,886,248.28	1,886,248.28	352,196.00
+Total to Southern Baptist Convention -----		1,396,555.72		1,422,959.23	390,792.49
Total Basic Budget -----		3,247,704.00		3,309,207.51	
Total Advance -----		352,196.00		390,792.49	
GRAND TOTAL 1970 C.P. BUDGET -----		\$3,600,000.00		\$3,700,000.00	

+The division of the 1970 basic budget of \$3,309,207.51 will be 57 per cent State—43 per cent Southern Baptist Convention.

*All Cooperative Program receipts over \$3,309,207.51 will be divided between Oklahoma Baptist University and Baptist Student work on the basis of 75 per cent to Oklahoma Baptist University and 25 per cent to Baptist Student work.

2. That we exercise the strictest economy consistent with efficient administration and that the executive secretary-treasurer and Board of Directors take whatever steps may be necessary to administer the 1970 budget so as not to incur any operating deficits.

3. That all institutions and agencies of the Baptist General Convention of Oklahoma be instructed not to incur any debts that are not authorized by the convention or its Board of Directors.

II. and III. Presented by Weldon Marcum — Approved

II. That the advance plan as described elsewhere in this report be considered through 1972.

III. That the churches be challenged to increase their Cooperative objective over the 1969 percentage.

IV. and V. Presented by T. T. Crabtree — Approved

IV. That Oklahoma Baptist University be encouraged to continue to solicit gifts from foundations, corporations, alumni, and other interested friends, but not from church budgets.

V. That churches, associations, and individuals adjacent to Baptist Student Union centers continue to support this work as a local obligation and privilege.

VI. and VII. Presented by Bob Woods — Approved

VI. That the Baptist Foundation be encouraged to continue leading Oklahoma Baptists and other friends to endow all our institutions, with the hope that regular Cooperative Program and endowment income will be adequate by 1973 to meet the needs of our institutions.

VII. The Baptist Foundation

That the following men, nominated by the Baptist Foundation, be elected as members of the Foundation Board of Directors:

Four Years

Buford L. Cloar
Flavel D. Perry
James M. Thompson
R. A. Young

Three Years

Joe Brown
John Crain
Stanley Jordan
Charles Storm

Two Years

Ralph Barby
Herschel Bright
Walter Grindstaff
Robert C. Howard

One Year

E. W. Claiborne
Hicks Epton
Charles Green
H. H. Raborn

VIII. Presented by Bob Hammons — Approved

VIII. The Baptist Laymen's Corporation

That the following members of the Board of Directors of the Baptist Laymen's Corporation be approved:

Three Years

V. A. Barnes
Robert L. Cain
C. H. Guernsey Jr.
George Miller
James Johnson
Ralph Mason
H. O. Price Sr.
Randy Shaw
Nig Smith
Charles Truhitte

Two Years

James Battle
George Bond
D. N. Caulk
Don Donaldson
J. C. Elliott
Elwood Herndon

R. C. Howard
Herbert B. Steves
Eddie Watts
Bert Wheeler

One Year

T. H. Anderson
Kenneth Bonds
James M. Bullard
Dwight Hagee
Haskell Harris
C. A. Henderson
H. B. Lee
Frank Richardson
Lee V. Sneed Sr.
Ray Young
Ex-Officio
James L. Henry
T. B. Lackey

IX. Presented by T. Hollis Epton with a motion to refer the recommendation back to the Board of Directors for further consideration. — Approved

IX. Proposed Constitutional Change

That a sentence be added to Article II, Section 1 of the Constitution of the Baptist General Convention of the State of Oklahoma, which would be, "These churches shall be affiliated and be in good standing with one of the associations of churches which co-operates and is recognized by the convention." Thus if approved, Article II, Section 1 of the Constitution would read: "This convention shall consist of messengers elected by the Baptist churches co-operating with and contributing to the work of the convention. These churches shall be affiliated and be in good standing with one of the associations of churches which co-operates with and is recognized by the convention."

56. T. Hollis Epton made the following motion concerning Section IX:

"I move that the recommendation of the Board of Directors regarding a Constitutional change of Article II, Section I, be referred to the Board of Directors for further consideration."

Motion carried to adopt.

57. Motion carried to adopt the full report of the Board of Directors with the referral of recommendation IX back to the Board of Directors.

Supplement to Report of the Board of Directors

Since the report of the Board of Directors went to press, there have been two called meetings of the Board of Directors to consider recommendations of the Child Care Committee relative to the executive director of the Department of Child Care.

The first meeting was held on October 23 at which time Forrest Siler, pastor of First Baptist Church, Lawton was elected. Wednesday,

October 29, Siler informed the chairman of the committee that he had a conviction that he should not accept the call of the board.

The committee went to work immediately in an effort to find God's man for this important position. After much prayer and many conferences, the committee reported that it was ready to offer a recommendation.

Another called meeting was held on November 7 and Dr. Lowell Milburn, pastor of First Baptist Church, Shawnee was elected.

Dr. Milburn has had 27 years of pastoral experience and has served effectively for 13½ years as pastor of First Church, Shawnee. He is a graduate of Baylor University, attended two years at Southern Seminary in Louisville, Ky. and graduated from Southwestern Seminary in Fort Worth. For the past year he has served as first vice-president of the Baptist General Convention of Oklahoma.

Dr. and Mrs. Milburn have three children, a married daughter in Waco, Texas, a son in college at East Central State in Ada, and a son at home.

58. T. B. Lackey called attention to the report on Church Building and Fund Raising.

Church Building and Fund Raising

During the past year I have worked with 91 Oklahoma churches in making a survey of building needs. In some instances complete new buildings were to be erected; however, in most instances an addition was being made to existing buildings. On several occasions my services to the church was in the nature of a restudy of educational facilities to determine what changes, if any, needed to be made to comply with the new grouping and grading program of Southern Baptists.

As church building consultant for the Baptist General Convention of Oklahoma, I am looking forward during the first year of the 70's to the privilege of making this kind of study with many churches in our state. For some churches the change in grouping and grading will be easy but in many churches an adjustment in the educational building will be tremendously important. Let us remember that this change in grouping and grading is not simply a Sunday School Board plan, but a Southern Baptist Convention plan which will include the work of the Sunday school, Training Union, WMU, Brotherhood and music. Since church programs must conform in some degree to the church buildings, it is necessary that we have buildings which will implement our church programs.

It has been my privilege to supply the pulpit on Sunday for 31 churches in our state and to lead Sunday school enlargement campaigns with Highland Church, Lubbock, Texas; First Church, Borger, Texas and First Church, West Monroe, La.; also, in an associational-wide campaign with the East Bay Association in California. During the Crusade of the Americas I had the privilege of working in revival with Mayfair Church, Oklahoma City.

April 28-30, Ernest B. Myers, church building consultant with the Church Architecture Department of the Baptist Sunday School Board, was in Oklahoma for a church building tour, and he returned on Sept. 8-10 for a second tour. We deeply appreciate the tremendous contribution made to Oklahoma churches by the Church Architecture Department.

The Church Architecture Department seeks to serve the churches through conferences, visits and consultations. After studying a situation, if desired, the department will make a floor plan layout and furnish sketches for either a new building or for remodeling and enlargement of an existing building. They can also be helpful in a study of building location, design, furnishing and equipment.

On Feb. 6-7 of this year, a Church Building Fund-Raising Workshop was held under the direction of James V. Lackey of the Stewardship Commission in Nashville, at which 57 clinicians from over Oklahoma were led by Lackey and John Alexander of Mississippi, in a study of a new church building fund-raising plan which was developed largely through the work of Lackey. Soon after this clinic the Del City Church used this plan under the direction of Lackey, seeking to raise \$600,000 in pledges for a new church auditorium and actually almost \$700,000 was pledged.

As fund-raising consultant for our convention, I am available to pastors and fund-raising committees in the churches to interpret the Church Building Fund-Raising Program which has been developed by the Stewardship Commission.

E. W. Westmoreland, Consultant

59. Motion carried to adopt the report.

60. Election of officers.

(1) President of Convention

A. Robert S. Scales, pastor of Trinity Church, Oklahoma City, nominated J. P. Dane, pastor of Portland Avenue Church, Oklahoma City.

B. Bob Woods, pastor of First Church, Seminole, nominated Hale A. Dixon, pastor of First Church, Woodward.

C. S. W. Keeton, pastor of First Church, Perry, nominated John Bisagno, pastor of First Southern Church, Del City.

D. Brad Allen, pastor of Central Church, Lawton, nominated Forrest Siler, pastor of First Church, Lawton.

E. J. P. Dane was elected president, having received a majority of all votes cast.

(2) First vice-president

A. Richard Hopper, pastor of First Church, Ardmore, nominated Fred Willhoite, pastor of Council Road Church, Oklahoma City.

B. John Sullivan, pastor of Prairie View Church, Beckham-Mills Association, nominated Bob Denny, pastor of First Church, Elk City.

C. Bob Denny was elected first vice-president.

(3) Second vice-president

A. T. T. Crabtree, pastor of Putnam City Church, Oklahoma City, nominated Fred Willhoite.

B. There were no other nominations. A motion carried to elect Fred Willhoite by acclamation.

(4) Recording Secretary

A. J. P. Dane, pastor of Portland Avenue Church, Oklahoma City, made a motion that the assistant recording secretary be asked to cast the ballot for Hale A. Dixon, pastor of First Church, Woodward, as recording secretary. Motion carried.

(5) Assistant Recording Secretary

A. Hugo Lindquist, pastor, Bethel Church, Oklahoma City, made a motion that the recording secretary be asked to cast the ballot for Eugene Thomas, pastor of Highland Hills Church, Oklahoma City, as assistant recording secretary. Motion carried.

(6) Historical Secretary

A. Forrest Jackson, pastor, First Church, Pryor, made a motion that the recording secretary be asked to cast the ballot for J. M. Gas-kin, pastor of First Church, Durant, as historical secretary. Motion carried.

61. Hugo Lindquist, pastor, Bethel Church, Oklahoma City, made a motion to amend Article 6, Section 2, of the Constitution by adding the following to paragraph one:

"That as a guideline to achieve equitable representation for each of the associations in the Baptist General Convention of Oklahoma geographical area, that the Nominating Committee shall present at least one nominee from each association and that the additional members of the Board of Directors shall be determined on the basis of one additional member for each 10,000 members, but that there not be more than eight members for any association."

Since Article X provides that any change to the constitution must have two-thirds vote of those present at any regular annual meeting provided that the proposed amendment is submitted in writing one year before action is taken or provided such amendments be recommended and published by the board two months prior to the meeting of the convention in the Oklahoma Baptist state paper, the motion was referred for further action.

62. D. A. Williams Jr. led in a closing prayer.

The convention stood adjourned until Wednesday evening 6:30 p.m.

Wednesday Evening November 12, 1969

63. Pre-session music was presented by Gene Bartlett.

(1) He led the convention in singing "How Firm a Foundation," "Love Is the Theme," and "Grace Greater Than All Our Sins."

(2) The Chapel Hand-bell Choir of First Church, Oklahoma City under the direction of Mrs. Clifton Danner, presented several special numbers.

(3) Gene Bartlett sang the following solos to close out the pre-session music:

"I Can Never Thank My God Enough," "God's Love Sustains Me," "Where Can I Go," "Grace So Amazing."

64. President D. A. Williams Jr. called the convention to order at 6:30 p.m.

65. Lin Jones, pastor, Gracemont Church, Tulsa, read the Scripture and led in prayer.

66. Mrs. Charles Boldin presented the report of Home Missions.

Home Missions

"The Church Fulfilling Its Mission Through Evangelism and World Missions" has been the theme of this climactic year for majoring on evangelism and missions. The Crusade of the Americas involved 10 million people with over 40 co-operating Baptist bodies. PACT, a prayer partner agreement, was an international project enlisting Christians in various parts of the lands and throughout the hemisphere in prayer for the Crusade. The Home Mission Board financed a nationwide color telecast to coincide with the March-April revivals. More than 2,000 viewers requested the packet of materials furnished free by our evangelism department. During the Christmas holidays of 1969 a Youth Missions Conference will be held in Atlanta which will challenge youth with world opportunities.

Since adoption of the crisis statement by Southern Baptists, the Home Mission Board has pressed forward on every front with its traditional emphasis on evangelism and missions plus meaningful involvement and application of the gospel message to every area of human life.

LANGUAGE MISSIONS—The program of language missions relates to over 30 million people identified with one of 17 major ethnic or cultural minorities. One of the new directions in language missions is the appointment of laymen as pastors, however, our board is still providing major assistance in appointment of mission pastors, as well as aiding in the building of churches and missions. Important to any outreach of any language culture group is a willingness to communicate an openness to either welcome them into an existing fellowship or to help them establish their own worship forms and language. Twenty-four thousand, eight hundred and thirty-nine professions of faith were reported last year through this ministry.

CHRISTIAN SOCIAL MINISTRIES—The basic objective of this work is to help people help themselves and to provide a context in which they can have a redemptive experience with Christ. The five major areas of service include Baptist centers, weekday ministries, literacy, migrant missions and liaison and consultant work with the 31 Baptist children's homes. Rehabilitation work with the ex-prison-

ers, drug addicts, and alcoholics are now under development. Last year over 15,000 professions of faith were reported through the work of 323 missionaries in this program.

CHAPLAINCY—This is Southern Baptists' oldest mission effort, having been implemented 190 years ago with the military chaplains. The newest direction in chaplaincy, however, encompasses a greater outreach through use of institutional and industrial chaplains. Some are referred to as "chaplains of the market place" as they mingle among the people of the large shopping centers. Some 1,300 of the 1,700 Southern Baptist chaplains are militarily related and about 100 of these are currently serving in Vietnam.

NATIONAL BAPTISTS—In addition to encouraging co-operation between Southern Baptists and National Baptists, the Home Mission Board's stated objective now is "to prepare Southern Baptists at all levels of personal and church life to minister to Negroes the same way they minister to other people." The trend toward multiracial members in our convention is underway. Scholarships to ministerial students numbered 150 last year. National and Southern Baptists have the potential not only to help stem the tide of black and white racism in this country, but to help chart the course of Christian relations between the races of the U.S. and the world.

ANNIE ARMSTRONG EASTER OFFERING—This offering ran to a 15 per cent increase over the previous year. The goal of \$6,500,000 was allocated to assist in supplying 675 college students for summer missions, 65 college graduates as US-2 Missionaries, as well as give assistance to churches and communities affected by major disasters. This offering also provides mission buildings, scholarship funds for children of missionaries and helps support the force of over 2,300 regular missionaries now under appointment.

PROJECT 500—1969 climaxes a two-year effort to establish 500 new churches in strategic locations. In the March report the effort had slowed because of inadequate financing. The \$1,500,000 allocated from this year's offering would see this project carried to completion.

Dr. Rutledge summarizes home mission work by stating "evangelism and social ministries are the opposite side of the coin of genuine Christian love and witness, with concern for spiritual values dominant. Hopefully Southern Baptists are moving into our greatest years of evangelism as we add a vastly increased witness by loving deed to our continued witness by faithful word."

Respectfully submitted, Mrs. Charles T. Boldin, chairman,
Kenneth Barnett, Hugh Jolley, Woody Southerland,
Dillard Roberts, and Mrs. Harold Fite.

(1) Recognition was made of all the home missionaries serving in Oklahoma.

67. The motion carried to adopt the report.

68. Richard Moody presented the report of Foreign Missions.

Foreign Missions

On May 1, 1969, Southern Baptist missionaries were at work in 67 geographical or political entities and were under appointment to three more (Dahomey, Egypt, Senegal). During 1968, missionaries went to live in Angola, Botswana, Iran, and South West Africa. The board no longer has work in Iceland.

The 67 countries include: Angola, Argentina, Austria, Bahamas, Belgium, Bermuda, Botswana, Brazil, Chile, Colombia, Costa Rica, Dominican Republic, Ecuador, Ethiopia, France, French West Indies, Gaza, Germany, Ghana, Guam, Guatemala, Guyana, Honduras, Hong Kong, India, Indonesia, Iran, Israel, Italy, Ivory Coast, Jamaica, Japan, Jordan, Kenya, Korea, Lebanon, Liberia, Libya, Macao, Malawi, Malaysia, Mexico, Morocco, Nigeria, Okinawa, Pakistan, Paraguay, Peru, Philippines, Portugal, Rhodesia, Singapore, South West Africa, Spain, Switzerland (Baptist Center), Taiwan, Tanzania, Thailand, Togo, Trinidad, Turkey, Uganda, Uruguay, Venezuela, Vietnam, Yemen, and Zambia.

At the close of 1968 the Southern Baptist Foreign Mission Board had an overseas missionary staff of 2,371. This included 119 missionary associates, three special project medical personnel, and 122 missionary journeymen. Appointments during the year totaled 247 (131 career, 38 associates, 69 journeymen, three special project people, and six career reappointments). Between January and May, 1969, 107 more were added, 76 of them journeymen.

As of Aug. 1, 1969, the Foreign Mission Board overseas staff totaled 2,445, including 2,167 career missionaries, 145 missionary associates, 129 missionary journeymen, and four special project medical missionaries under appointment to 70 countries.

Even with the additional personnel (the largest number in any year thus far), several hundred calls for missionaries are still unanswered.

The ultimate purpose underlying all our missionary endeavors is the leading of people to new life in Jesus Christ and the cultivation of New Testament churches. At the year's end, reports from the Missions (organizations of Southern Baptist missionaries) totaled 5,154 churches (3,672 self-supporting), 6,974 mission points, and 4,413 national pastors. Also reported were 50,003 baptisms, 611,470 church members, and 538,304 enrolled in Sunday school. Mainland China, closed to missionaries since 1951, was last estimated as having 392 churches, with 123,000 members, related to Southern Baptist mission work.

The Foreign Mission Board shared in major evangelistic campaigns in France, Germany, Italy, the Philippines, and Rhodesia. The first converts to result from French-language work in West Africa were baptized in Ivory Coast and Togo.

Baptist radio and television outreach continues to expand. A television workshop in Costa Rica brought together representatives

from six countries. European Baptists held a similar conference in England. Radio broadcasts developed in Portugal, Uruguay, Italy, and Taiwan.

The 837 schools (in 43 countries) with which our missionaries are related enrolled 87,597 students and were staffed by 3,497 national and 437 missionary teachers and administrators. Among the schools were 46 theological institutions having 1,894 students, and nine women's training schools with 832 enrolled.

The seminary in Vietnam was in its first year of operation in 1968. An addition was built for the Bible School at Greenville, Liberia. In Italy a linguistic school began on the Baptist seminary campus. A youth center for national and foreign students opened in Austria.

Literature in the language of the people becomes increasingly important on mission fields. Rising literacy rates give book stores and reading rooms unprecedented opportunity to confront multitudes with the Christian message.

Twenty-seven publication centers overseas and at El Paso, Texas, produced over 24 million pieces: tracts, books, periodicals, Bibles, hymn books. Staffing these centers were 67 missionaries and 578 nationals.

Correspondence courses in Bible and Christian leadership training were having remarkable outreach. Indonesian Baptists held a writers' workshop during the year. New facilities for publication work were opened in the Philippines.

The Commission, foreign missions journal of the board, reported an average monthly circulation of 84,760 in 1968.

Medical institutions included 21 hospitals and 83 clinics and dispensaries, with a total of 1,582 beds. In 1968, 208 national and 56 missionary physicians served with 424 national and 63 missionary nurses. They treated 47,586 inpatients and cared for 631,977 outpatients. Engaged additionally in the medical ministry were 1,108 nationals and 41 missionaries.

The new Wallace Memorial Hospital building was dedicated in Korea; second-floor facilities were opened at the hospital in Mexico; a clinic was reopened in Jordan. The new hospital in Yemen was dedicated, and a community development program (including health centers) began in Ethiopia.

To meet urgent needs for relief of human suffering in Nigeria, Vietnam, and other countries, the Foreign Mission Board provided emergency funds totaling \$98,233.82.

Twenty-four good will and community centers in 11 countries reached people in varied ways: literacy classes, homemaking courses, Bible study clubs, and evangelistic services. Staffed by 38 missionaries and 132 nationals, these centers enrolled 10,779 children and adults. Two missionaries assisted 99 national workers in caring for 800 boys and girls in 16 children's homes.

Total contributions of Southern Baptists for foreign missions amounted to \$29,745,692 as 1968 closed (an increase of 5.16 per cent over 1967). The 1968 Lottie Moon Christmas offering had reached a total of \$15,159,206.92 by May 1, 1969.

The percentage of the total gifts of Southern Baptists used in the local churches for 1968 was 83.9 per cent. The remaining 16.1 per cent goes for all mission causes. Per capita gift of Southern Baptists for all mission causes was \$11.30. Percentage of the total gifts to foreign missions was 3.74 per cent and the per capita gift to foreign missions \$2.62.

In 1968 the cost of the Foreign Mission Board program was \$31,785,568.61. The percentage of total operation costs were as follows: home expenses 6.02 per cent, promotional expense for home cultivation 2.08 per cent and foreign fields expenditures 91.90 per cent.

Financial needs continue to be beyond resources made available by Southern Baptists. Land, buildings, and equipment—several million dollars' worth—are urgently needed in mission fields.

The Mission Board continues to press forward toward the objective of 5,000 missionaries at the earliest possible date with full confidence that Southern Baptists will continue to provide the necessary funds through the Cooperative Program and the Lottie Moon Christmas Offering.

Baker J. Cauthen, executive secretary, emphasizes the great need of prayer: "Most of all, the board requests that Southern Baptists undergird the cause of missions at all times in intercessory prayer. Remember that God's servants in disturbed areas such as Vietnam, Eastern Nigeria, and the Middle East continue to serve with remarkable stability, patience, faith, and courage. The hearts of God's servants wherever they labor throughout the world rejoice as they know that they are being remembered at the throne of grace in churches and homes and by individuals throughout this land."

Respectfully submitted, Richard Moody, chairman, Delbert Garrett, Mrs. Frank Renfro, Mrs. Bob Bazzell, George McPherson, Louis Fischer and M. E. Roberts

(1) Recognition was made of all foreign missionaries present at the convention.

(2) Bob Spear, missionary to Thailand, spoke to the report.

69. The motion carried to adopt the report.

70. Gene Bartlett led the convention in singing "My Country Tis of Thee."

71. Albert McClellan, program planning secretary, Executive Committee, Southern Baptist Convention, Nashville, Tenn., spoke to the convention on the subject, "Shaping the Seventies."

(1) A panel composed of Joe L. Ingram, Lyle Garlow, Bill Haggard, Abbie Louise Green, Bob Banks and Gene Bartlett discussed various phases of the program "Shaping the Seventies" as it related to their departments of work in the convention.

Woman's Missionary Union

"A Church Fulfilling Its Mission Through Evangelism and World Missions" was carried out by Woman's Missionary Union work in all phases of its program during the year 1968-69.

Educating Youth in Missions

The youth work in Woman's Missionary Union is under the direction of Ida Mae Hays, Young Woman's Auxiliary director and Marie Faircloth, Girls' Auxiliary director. The Sunbeam Band work is also directed by this office.

The YWA Convention was held Oct. 20-21 at Oklahoma Baptist University. The theme, "To Know Him . . . To Make Him Known" was used. Missionary speakers were Roger Duck, Foreign Mission Board; Phyllis Ragan, Kansas City, Mo., and Jaxie Short, Hong Kong. Leona Smith, Duncan, was chosen Miss YWA of 1969. Registration was 454.

The YWA Retreats were held at Camp Nunny-Cha-ha, May 2-4 and May 9-11. The theme was "The Master . . . Callesth for Thee." Missionary speakers were Mrs. Claudio Iglesias, Newkirk; Pat Meador, Purcell; Mrs. Rondal Merrell, Vietnam; Mrs. Marvin Sorrels, Muskogee, and Rafael Venegas, Fort Worth, Texas.

Two chartered busses took girls and leaders to the YWA Conference, Glorieta, N.M. Many others traveled to Glorieta by car.

Two Intermediate Girls' Auxiliary Conferences were held at Oklahoma Baptist University Feb. 21-22 and March 28-29 with 857 girls attending. Missionary speakers were Rafael Venegas, US-2 missions; Mrs. Rondal Merrell, Vietnam; Janet Brooks, summer missions, and James Hampton, Tanzania. The theme for the conferences was "Committed to Christ . . . Commissioned to Serve."

The seven Girls' Auxiliary camps held this summer at Camp Nunny-Cha-ha had 1,287 girls attending. Missionary speakers were Anna Keelin, Virginia; Mrs. Ernest Day, New Mexico; Mr. and Mrs. Theo Patnaik, California; Mrs. Don Jones, Korea; Mrs. Anita Aycox, Oklahoma City; Pat Meador, Purcell; Mrs. Charley Westbrook, Argentina; Lucy Smith, Hong Kong, and Mrs. Ralph Rummage, Rhodesia.

Falls Creek Assemblies

Each year missionaries are secured to teach mission classes at Falls Creek Assembly. The missionaries this year were as follows: Mr. and Mrs. Claud Bumpus, Brazil; Richard Greenwood, Guatemala; Lillie Hundley, Lebanon; Claudio Iglesias, Oklahoma; Mr. and Mrs. John Mills, Liberia; Rudolph Ramirez, Oklahoma; Mr. and Mrs. Ralph Rummage, Rhodesia; Edward Sanders, Indonesia; Lucy Smith, Hong Kong; Mr. and Mrs. Joe Snyder, Kenya; Mr. and Mrs. Bob Spear, Thailand; Mr. and Mrs. Charley Westbrook, Argentina; Mr. and Mrs. James Westmoreland, Rhodesia; Mr. and Mrs. Henry Wolf, Mexico, and Mr. and Mrs. H. Von Worten, Indonesia. Ross McLennan of Sooner-Alcohol-Narcotic Education, taught a class of young people using the book *Alcohol and Christian Influence*.

Scholarships

Woman's Missionary Union provides scholarships through the Edna McMillan Offering for State Missions for girls attending a Southern Baptist Seminary, one sophomore student majoring in nursing at Oklahoma Baptist University, one student nurse at Enid General Hospital and one student nurse at Baptist Memorial Hospital, Oklahoma City. Scholarships were granted to three girls attending Southwestern Seminary and two girls attending Southern Seminary.

Annual Meeting

The Annual Meeting of Woman's Missionary Union was held at First Church, Tulsa. The theme for the meeting was "Christ, Our Hope . . . The World, Our Responsibility." Home missionaries serving in Oklahoma presented state missions. Robert Tremaine, Massachusetts, was the home missionary speaker. Foreign Missionary speakers were Jesse Fletcher, Foreign Mission Board; Dorene Hawkins, Brazil; Jaxie Short, Hong Kong; Mrs. Avery Willis Jr., Indonesia, and Lucy Smith, Hong Kong. Betty Jo Corum, director of editorial services, represented Woman's Missionary Union, SBC.

Special Offerings

Woman's Missionary Union promotes three mission offerings each year: Lottie Moon Christmas Offering for Foreign Missions, Annie Armstrong Easter Offering for Home Missions and Edna McMillan Offering for State Missions. The 1968 Lottie Moon Christmas Offering totaled \$585,235.75. The Annie Armstrong Easter Offering received by October 3 was \$167,085.59. As of October 3 the Edna McMillan Offering had reached \$44,092.73.

Writers of the program material for the State Mission Season of Prayer were Laddie Adams, Woman's Missionary Society and Baptist Men; Mrs. A. L. Karcher, Young Woman's Auxiliary; Baptist Young Men and Ambassadors; Mrs. M. D. Ganote, Girls' Auxiliary and Royal Ambassador, and Mrs. Carl Stringer, Sunbeam Band. The theme for the program was "Declare . . . His Wonders Among the People" (Psalm 96:3). The 1969 goal is \$84,000.00.

Abbie Louise Green, Executive Secretary

Religious Education

The Department of Religious Education continues to assist the churches in planning, conducting, and evaluating two major programs—Sunday school and Training Union. In addition, our department provides consultative and resource services in several areas including: Church Administration, Church Library, Church Recreation, Family Ministry, Vocational Guidance, Audiovisual Education, Vacation Bible School, Weekday Bible Study, Kindergarten, and Day-Care Program.

Responsibility for developing the program for Falls Creek Baptist Assembly is assigned to the department. This year marked the beginning of an annual "Special Teaching Citation" being awarded to faculty members who serve without remuneration. Perhaps the

best opportunity pastors and others have to span the generation gap is through attendance and service to youth at Falls Creek.

Personnel in the department, other than the secretary who also directs the Sunday school work, include, Bill C. Haggard, associate secretary and director of Training Union work; Hugh E. Willoby, director of youth and Vacation Bible School work; Miss Alga Motychak, director of preschool and children's work; Mrs. Herb Collins, administrative secretary; Mrs. Gerald Jennings, secretary to Haggard; Mrs. Roberta Peck, receptionist and Mrs. Hugh Harrell, our newest secretary.

Crusade of the Americas

The department was vitally involved in the Crusade with the promotion of the Statewide Census, the YES-U Sunday School Enrolment Emphasis, and the Church Outreach Workshops in each association. In addition to these three Sunday school preparation projects, there were two Training Union projects designed and directed by Haggard to conserve the results of the crusade revivals. New Member Orientation Clinics were conducted in 21 associations and 14 associations conducted Training Union Enlargement Projects.

Shaping the Seventies

Considerable time and effort has been given to planning for the seventies. The next 12 months will demand the priority time of the staff in field projects designed to interpret the changes in curriculum, grouping/grading, organization and methods. The report of the State CPP Committee will list details of the dates and projects.

Our major concern is to assist the church leaders in understanding these changes. A word of CAUTION must be given to NOT REDUCE THE NUMBER OF WORKING UNITS and LEADERS in either Sunday school or Training Union when making the adjustments. GROWTH still comes in proportion to the number of working units and leaders.

LAUNCHING THE SEVENTIES IN SEVENTY DAYS is a plan developed in Oklahoma and adopted by the Sunday School Board for use throughout the convention, Sept. 12-Nov. 21, 1970. A successful launch that reaches and wins people will mark Oct. 2, 1970, as a great day in Baptist history. The 70/70 Launch begins with a week of visitation to all Sunday school pupils and prospects to deliver the new curriculum pieces. This is followed by Leadership Preparation Week, Promotion Day on Sept. 27, and a HIGH ATTENDANCE DAY on Oct. 4, 1970 with recognition and dedication of workers. A six week OUTREACH VISITATION-ENROLMENT EMPHASIS concluding the last week with an emphasis on witnessing through visitation and/or revival closes the 70/70 Launch. Special guidance and promotional materials will be provided for the 70/70 Launch, including charts, registration cards, etc., for both the High Attendance Day and the Enrolment Emphasis.

Success in this program will provide growth, motivation, and enthusiasm for all programs and emphases being projected for the seventies.

Sunday School Statistics

Sunday school enrolment for the past year totaled 326,578, a decline of 1,588. Vacation Bible School enrolment was 128,520 in 1,020 reported schools with 1,751 professions of faith reported. On Aug. 31, 1969, Oklahoma Sunday schools led the SBC states in total units of recognition (795) on the Achievement Guides.

Training Union Statistics

Training Union enrolment reached 127,733 in both continuous and short-term training in 1,093 churches. "M" Night attendance totaled 15,246 with 707 churches represented with 652 pastors and 581 directors in attendance. Eleven associations had participants in the State Drills and Tournament. Four State Regional Training Union Conventions were conducted Oct. 13, 14, 16 and 17, 1969 at Pryor, McAlester, Lawton, and Woodward.

Major Sunday School and Training Union Dates

December 1, 1969, "M" Night

January 12-13, 1970, State Shaping the Seventies Conference, Oklahoma City

January 15-16, 1970, State BREA Workshop, Oklahoma City

January 26, 1970, State Pastor's Interpretation Meeting of the Seventies, Oklahoma City

February 20, 1970, State Training Session for Associational VBS Team Members, Oklahoma City

February 26, 1970, OBU Shaping the Seventies Interpretation, Shawnee

March 2-6, 1970, State Divisional Book Institutes, McAlester, Tulsa, Oklahoma City, Lawton, and Woodward

April 20-24, 1970, Church Leader Training Week

May 9, 1970, State Training Union Drills and Tournament, Oklahoma City

September 10-11, 1970, State Planning Meeting for Associational Sunday school and Training Union directors, Falls Creek

September 13, 1970, Begin the 70/70 Launch

September 20-25, 1970, Sunday School Leadership Preparation Week

September 27, 1970, Promotion Day

October 4, 1970, HIGH ATTENDANCE DAY IN THE SUNDAY SCHOOL

October 11-November 21, 1970, Outreach Visitation-Enrolment Emphasis

October 12-23, 1970, State promoted, Associational SS/TU Curriculum Dialogues

November 30, 1970, "M" Night

Members of the Religious Education Committee of the Board of Directors are: Leon Christiansen, chairman, Odell Carpenter, David Forester, Mrs. Elmer Holsey, Melvin Moody, Gerald Peters, Richard D. Phillips, Kermit Schmidt and Glen Smith.

Lyle Garlow, Secretary

Brotherhood

The Brotherhood Department has the responsibility of promoting and assisting churches and associations in a mission education program for men and boys. In addition to this, the department administers in the development, use, and program of Camp Hudgens, located near McAlester. The department is seeking to coordinate its efforts in mission education and mission action with the convention's WMU and Missions departments.

Statistical Report

Preliminary reports reveal that in Oklahoma churches we have 446 Baptist Men's units, 15 Baptist Young Men's units, and 874 Royal Ambassador chapters in 475 churches.

Under the direction of Henry Chennault, associate secretary, three area training sessions were held over the state at Southwest Assembly, Disney Assembly, and Camp Hudgens. In the fall of 1968, 190 associational officers and church Brotherhood leaders attended the three sessions. In other areas of leadership training, associational and church officers in nearly all associations received instruction from trained specialists.

Three area training sessions were held again in 1969. At Southwest Assembly, Disney Assembly, and Camp Hudgens the curriculum was enlarged to include study in some of the new mission action group guides; the guides were selected to fit particular needs in each area of the state.

The state RA Congress met at the Civic Center in Muskogee with 1,704 boys and adult leaders present. Officers elected were president, Jimmy Adair, Norman; vice-president, Terrell Gurley, Oklahoma City; and secretary, David Searcey, Norman.

1970 Refinements

In October 1970, the Brotherhood program, along with other church program organizations, will enter into a new grouping-grading plan. Coming out of the new plan will be some refinements in organization and materials. The main thrust of Baptist Men and Royal Ambassadors will continue to be mission and ministry-missionary education.

Very few refinements are being made in Baptist Men's work. The Baptist Young Men will become a part of Baptist Men and the Mission Action Leader will become the Mission Activities Leader.

The Royal Ambassador program will be enlarged and somewhat changed. The WMU has requested that the Brotherhood assume the responsibility of the 6-7-8 year old boys, and they will become a part of the Crusader RAs. The state WMU and Brotherhood Departments are urging churches to provide a program for the 6-7-8 year olds and that the WMU continue to work with these boys until such is done. The Crusader RAs will include boys in grades 1-6, and the Pioneers will include boys in grades 7-12.

The Brotherhood Department will seek to interpret program refinements and train leaders as a part of the "Shaping the 70's" program beginning January 1970.

Camp Hudgens Report

The six weeks of state RA camp provided for 718 resident campers and staff and 83 day campers and staff, totaling 801 in the regular summer program. Of those attending, 40 made professions of faith, 35 rededicated their lives, and 26 surrendered to church-related vocations.

The facilities at Camp Hudgens are heated and, therefore, can be used throughout the year. During the off-season, 35 groups used the camp for retreats and other purposes.

Improvement in facilities included the construction of two winterized cabins at a total cost of \$10,978.12 making five modern cabins at the camp and completing the sleeping facilities for the younger campers. Two hogans were purchased and made possible separate provision for Ambassador age boys. A lodge is to be built for the cabin unit this winter. The lodge is to provide for unit meetings, quarters for unit staff, kitchen for refreshments and for small group meals in the off-season, and complete facilities for family or small groups the year-round.

Members of the Board of Directors assigned to the Brotherhood Committee are: Wilton Cook, chairman, G. H. Bailey, W. F. Crow, Joe Gary, Clifford Lyon, Marcus McClanahan, Bob Ross, Wendell Taylor and R. P. Thompson. The Camp Hudgens Committee members of the Board are: J. A. Allford, chairman, D. H. Corwin, Joe Howard, Mrs. M. M. Littrell, Wayne Naugher, Richard D. Phillips, Leonard Sullivan and James Wilcox.

Bob Banks, Secretary

Church Music

Great things are happening in church music today. We may not agree with all the idioms that are being used today but at least we are not standing still.

The church music program of Oklahoma rides on the following programs and organizations:

1. The Singing Churchmen not only sing, record, televise, and witness around the world on the Baptist Hour but they continue to serve when called upon to teach leadership classes in churches and associations. We are extremely proud of their performance on the Crusade of the Americas telecasts along with Paul Harvey and Billy Graham.

2. Associational music leadership conferences designed to assist the part-time and volunteer music directors especially. We also assist in the organization of children's choirs and the training of their leaders.

3. Youth Music Workshops and Choir Directors' Retreats.

4. Youth and Junior Choir Festivals.

5. Falls Creek music and music for the various state conventions and conferences.

Shaping the 70's is one of the great Southern Baptist happenings of the century. Church music methods and materials will be better

than ever. Here are the magazines that will be available in October, 1970. They may be ordered on the regular church literature order.

The Church Musician, Choral Tones, Choral Overtones, Opus One, Opus Two, Makers of Music, Young Musicians, The Music Leader.

Gene Bartlett, Secretary

72. The motion carried to adopt the reports of the above departments.

73. Special music was presented by the choir of First Church, Tuttle, under the direction of Dow Mooney.

74. James Sullivan, executive secretary-treasurer, Baptist Sunday School Board, Nashville, Tenn., brought the closing message of the session on the subject of "Change and Its Meaning to our Church Program Today."

75. Albert McClellan, on behalf of the Executive Committee of the Southern Baptist Convention, presented a plaque to Dr. T. B. Lackey, in recognition of Oklahoma Baptists' gifts to missions through the Cooperative Program in 1969.

76. Wallace Hough, pastor, First Church, Tahlequah, led the convention in a closing prayer.

The convention stood adjourned until Thursday morning, Nov. 13, at 9 a.m.

Thursday Morning November 13, 1969

77. Lowell Milburn, first vice-president, called the convention to order at 9:05 a.m.

78. Norman Burgess, minister of music, Western Hills Church, Oklahoma City, led the convention in singing "Jesus Saves," "Nothing But the Blood," "Revive Us Again" and "Amazing Grace."

(1) Sandy DuBois and Linda Garrett of the Western Hills Church presented a special message in song, "Marvelous Grace."

79. Rowena Strickland, professor of Bible, Oklahoma Baptist University, Shawnee, read the Scripture and led the convention in prayer.

80. Duke McCall brought his final message in the series on the subject "The Role of the Ministry of the Church."

81. The report of the Annuity Board was presented by R. C. Miller, annuity secretary for Oklahoma.

Annuity Board

The Annuity Board of the Southern Baptist Convention has rendered more than a half century of service to Southern Baptist churches, agencies and institutions. Being one of the denomination's four major boards, it is entirely owned, controlled and operated by the Southern Baptist Convention.

As of June 30, 1969, the Annuity Board had assets in excess of \$220 million. These funds are reserves to help pay accrued pension benefits for more than 30 thousand persons. The Annuity Board does not own these funds, but is trustee for them. The funds belong to the individuals conventions, agencies, etc. who have deposited them. The Annuity Board only administers and invests such funds. Investment earnings of \$9 million were added last year.

During its 51 years of service, the Board has paid benefits totaling more than \$66.4 million. Of this amount, \$8.7 million was relief grants and the remaining \$57.7 million paid in various retirement benefits.

In 1968, retirement benefits were paid to 6,461 persons totaling \$6,369,306. An additional \$173,863 was paid to 501 relief recipients from Cooperative Program funds allocated by the Southern Baptist Convention for this purpose.

Approximately \$3.3 million was paid in claims under the Health Benefit Plan, with a total of \$7 million benefits paid to Dec. 31, 1968. Membership in the plan as of Dec. 31, 1968, was 15,521.

Death claims totaling \$544,824 were paid to 47 claimants in the Life Benefit and Group Life Plan, bringing the total insurance benefits paid as of Dec. 31, 1968, to \$1.4 million. More than 14,000 persons have life coverage in these plans.

On Oct. 1, 1969, a new Group Life Insurance Plan began. It succeeds the Life Benefit Plan which has been offered since 1964. Members in LBP will have the option of remaining in the older plan or transferring to the new Group Plan.

Two benefit schedules are offered in the new plan. The first parallels coverage offered by LBP, except it does not decrease until age 65. The second provides benefits from \$5,000 to \$60,000, depending on the participants annual earnings. Both schedules include provisions for accidental death and dismemberment; continuation of some coverage after age 65; dependent life insurance benefits for spouse and all children, ages 14 days to 23 years, except those residing in Texas where insurance laws preclude the offering of such coverage; and Long Term Disability Income Protection, paying 60 per cent of the participant's monthly earnings (70 per cent if dependent Social Security is involved) to age 65 with \$1,000 a month maximum.

Any minister or church related employee may join the Group Insurance Plan when it initially opens without a medical examination or other evidence of good health.

Two areas of development and growth are especially important:

1. Churches now participating need to increase their coverage by paying 10 per cent on total compensation. This will provide larger benefits to meet inflated retirement needs.

2. Churches not participating should enrol now. The Southern Baptist Protection Program will be needed in addition to Social Security or other private plans to provide adequately for all life situations.

As of Jan. 1, 1969, 701 churches in Oklahoma were participating in the Southern Baptist Protection Program. There are 13 state Baptist agencies in the program; these are:

Baptist Memorial Hospital, Oklahoma City	Miami Baptist Hospital Oklahoma Baptist Children's Home
Bass Memorial Baptist Hospital, Enid	Oklahoma Baptist University Perry Memorial Hospital
Bristow Memorial Hospital	Sayre Memorial Hospital
Grand Valley General Hospital	Stillwater Municipal Hospital
Grove General Hospital	Cordell Memorial Hospital
Hugo Golden Age Home	

R. C. Miller, Secretary

82. The motion carried to adopt the report.

83. The Memorial Service was presented by J. B. Shinn, pastor, Nogales Avenue Church, Tulsa.

It is fitting and proper that we pause a few minutes this morning in our great convention to honor the memory of those who have in past years labored so faithfully by our sides in our churches and in the Baptist causes of this state, and have now gone to be with their Lord.

Surely, he has prepared a place for them; therefore, we sorrow not as others who have no hope, but rejoice that they have entered into their rest. 'Tho the earthly tent of their lives has been folded, they have a building of God, an house not made with hands, eternal in the heavens.

Behold, as it is written, "Here is the patience of the saints; here are they that have kept the commandments of God, and the faith of Jesus. Blessed indeed are these who have died in the Lord, that they may rest from their labours; and their works do follow them."

In a very real sense, 'tho absent from the flesh, they are still with us in our remembrances. 'Tho having died they yet live and speak to our quickened spirits. Of a truth we are compassed about by a great cloud of witnesses, urging us to lay aside every weight and the sin which doth so easily beset us.

And until that day when these honored dead join with Jesus in his visible return and we are caught up with them to meet the Lord in the air. . . . Until that day we shall seek to run the race with patience, looking unto Jesus, the Author and Finisher of our faith, hoping at last to hear him say, "Well done, good and faithful servant. Enter into the joy of thy Lord."

Until then, and not until then, shall we be able to understand fully what the inspired Psalmist meant when he wrote, "Precious in the sight of the Lord is the death of his saints."

(1) The following Scripture passages were read: II Corinthians 5:1; Revelation 14:13; Psalm 116:15.

(2) Harold Bryan, pastor, First Church, Sapulpa, led in prayer.

(3) James Miller, Victory Park Church, McAlester and Kenneth Smith, Trinity Church, Claremore, read the following list of the deceased ministers and denominational leaders:

Arthur A. Westbrook, former minister of education at Portland Avenue Church.

L. J. McPherson, long-time state pastor.

J. E. Fender, former Oklahoma pastor.

D. D. Cooper, pioneer Indian missionary.

Ray U. Northrip, physician at Falls Creek Assembly for the past 18 years.

J. F. Cross, former hospital chaplain, pastor and missionary.

Laura Elizabeth Scales, daughter of Dr. and Mrs. James Ralph Scales.

Emry Ardell Cook, former pastor of Oklahoma churches.

Theodore Bradshaw, pastor of Finley Church in Frisco Association.

Roy Howlingwater, ministerial student.

Robert W. Williams, professor at Oklahoma Baptist University.

Harry Morgan, long-time state pastor.

Jay W. C. Moore, former superintendent of missions in Oklahoma.

Howard Cromwell Taylor, former dean of Oklahoma Baptist University.

H. W. Stigler, long-time state pastor and hospital chaplain.

Wayne A. Starkey, Altus physician and former OBU trustee.

(4) Royce Brown, minister of music, First Church, Sapulpa, sang "When They Ring Those Golden Bells." He was accompanied at the piano by Mrs. Royce Brown.

84. Motion carried to adopt the report of the Memorial Committee.

85. Glenn Archer, executive director, Americans United for Separation of Church and State, Washington, D. C., spoke to the convention.

86. Norman Burgess led the convention in singing the hymn "There's a Glad New Song."

87. The Stewardship and Baptist Foundation reports were presented by Joe L. Ingram and Tom E. Carter.

(1) Joe L. Ingram spoke concerning the Cooperative Program and World Missions.

(2) Tom E. Carter spoke concerning the work of the Baptist Foundation of Oklahoma.

(3) Robert S. Scales, Weldon Marcum and Leon Christiansen also spoke on the work of the Foundation.

Report of the Board of Directors of the Baptist Foundation of Oklahoma

This report is for 12 months, from Sept. 1, 1968, through Aug. 31, 1969.

Receipts and Disbursements

The year brought income from 14 bequests in wills and from seven trusts, gift annuities and other gifts, temporary funds and income from other sources, bringing the total receipts to \$2,461,391.91. Dur-

ing this period, \$251,957.11 was distributed to Oklahoma Baptist University; \$65,540.31 to child care ministry; \$52,684.66 to child care for capital improvements, and \$64,446.85 to other institutions and agencies.

There are now 603 churches having placards showing their participation in the Foundation's endowment program.

Foundation Earnings from Investments

Net income produced on Foundation investments for 1968 was \$358,929.03. This is 4.884 per cent of earnings on investments.

Living Trusts and Wills

During this 12-month period more than 343 individuals have shown their interest in the institutions and agencies represented by The Baptist Foundation of Oklahoma by signing wills and trusts, which will eventually make possible an increased income for these institutions and agencies. There are a number of others who have made contributions of various kinds which did not require formal agreements.

Investments and Procedures

The Baptist Foundation through the Church Building Loan Trust Fund has been making loans to the churches throughout Oklahoma since June, 1954. More than 350 loans have been made and there are now 154 outstanding loans. Our churches have co-operated in a very splendid way in this effort of the Foundation to be of assistance to them.

Probate of Wills

During the past 12 months, 14 probates have been closed. In four of these, the executive secretary of the Baptist Foundation acted as the executor and was fully responsible for guiding the estates through probate. In 10 others someone else acted as the executor but gifts came to the Foundation, ranging from 10 per cent to the entire estate. Included in this latter group was the R. H. Nicholson Estate, which brought a total of \$975,000 in trust funds: one-third for Oklahoma Baptist University, one-third for Child Care ministries, and one-third for Olivet Baptist Church, Oklahoma City.

At the other end of the pendulum is the Estate of Vida Ethel Boyd, who left her entire estate to the Foundation as endowment for Oklahoma Baptists' Cooperative Program. This was a total of \$3,155.83 in endowment.

All of these estates together brought in \$1,200,828.82 in value. Some real estate and other assets are included in this, which are to be handled by the Foundation.

Promotion

The Foundation staff has continued its program of dealing with individuals and is seeking to reach the people through the opportunities of appearing in various churches throughout the state. All of our staff members assisted by Augie Henry and Earl L. Stark have the opportunity to supply for various churches and to tell a little about the Foundation. Then we all work together in the program known as "Implementing the Forward Look."

During 1969 we will have been in five associations: Salt Fork, Craig-Mayes, Banner, Northwest and Tillman. The response has been splendid in these various associations, as well as over the state.

Twice each year bulletin inserts for distribution in the churches are mailed to the interested pastors throughout the State of Oklahoma. One is during January, Will and Trust emphasis month, and the other is in September, Foundation Month. Along with these bulletin inserts, the **Baptist Messenger** assists us by giving us a two-page spread for presenting the work of the Baptist Foundation in January and September. Each time the response from the bulletin inserts and from the **Baptist Messenger** article brings word from a great number of people who want members of the Foundation staff to contact them. These, along with the Implementing the Forward Look Program, have kept our staff busy following up on the requests.

Horace Lee Janes, the retired assistant executive secretary of The Baptist Foundation of Oklahoma, assisted in the early part of the year in the Implementing Programs and other work of the Foundation. However, his health has not permitted him to continue. Horace Lee is known and loved by people throughout the State of Oklahoma, and his work with the Foundation is greatly missed.

Augie Henry completed 20 years with the Baptist Foundation on Sept. 15, 1969 — 18 years as executive secretary-treasurer, and two years as executive secretary emeritus.

Student Loans and Scholarships

The Foundation began the task of handling student loan and scholarship funds in 1947.

During the past 12 months, 41 students have been granted loans, amounting to \$18,574, and 33 students have received scholarships totaling \$10,351.41. These do not include funds from the Prichard Trust.

Board of Directors

The Board of Directors of the Baptist Foundation is made up of 16 splendid, Christian men who serve without compensation, and out of a desire to give of their knowledge and experience to the Lord's work. Two of these men are ministers, and the other 14 are outstanding businessmen in our state. Four men went off the board at the close of 1968. These were: Raymond A. Young, Oklahoma City; Warren C. Hultgren, Tulsa; James M. Thompson, Ada, and Hugh A. Jolley, Enid. Four new men came on to serve for the first time: Joe Brown, Ardmore; Charles S. Storms, Duncan; John Crain, Tulsa, and Stanley Jordan, Muskogee. These men have made a very fine contribution this year and are taking an active part in the program.

Through the rotation of our board members, the last of our original board members will go off the board at the close of 1969. This is E. A. Abernethy, M.D., of Altus, an outstanding member of First Church, Altus, and a man who has given his life in helping students attend Oklahoma Baptist University, and serving on the Board of

Directors of The Baptist Foundation of Oklahoma. Doctor Abernethy on April 15, 1969, observed his ninetieth birthday. During the years since 1947 that he has served on the Board of Directors of the Foundation he has missed two meetings, one because of illness and one because the highways were so bad it was impossible to make the trip. He will be greatly missed but we know that he will continue to be a part of us even though not an active member of the board.

There will be four members rotate off the board this year. They are: J. Ray Smith, Tulsa; E. A. Abernethy, Altus; William M. (Jack) Bell, Shawnee, and Herschel H. Hobbs, Oklahoma City. The Board of Directors of the Baptist General Convention of the State of Oklahoma is recommending the following for a four-year term on the Board of Directors of the Baptist Foundation: **Buford L. Cloar, Hobart; Flavel Perry, Ponca City; James M. Thompson, Ada, and Raymond A. Young, Oklahoma City.**

The terms of office for the other board members are:

Three-Year Term	Two-Year Term	One-Year Term
Joe D. Brown, Ardmore	Ralph Barby, Knowles	E. W. Claiborne, Bartlesville
John R. Crain, Tulsa	Hershel Bright, Hugo	Hicks Epton, Wewoka
Stanley Jordan, Muskogee	Walter D. Grindstaff, Oklahoma City	Charles E. Green, Lawton
Charles S. Storms, Duncan	Robert C. Howard, Cushing	Hubert H. Raborn, Oklahoma City

Foundation Representatives

The following are being recommended for election as Foundation representatives to serve along with the associational Foundation representatives, as elected by the associations, and the stewardship chairmen, as elected by the associations. These will serve as the representatives of the Baptist Foundation in the following associations during this next year:

ARBUCKLE: Ray Clanton, Lindsay

ATOKA: Monroe McNally, Atoka

BANNER: Richard Beam, Ada

BECKHAM-MILLS: Fred A. Woolard, Sayre

BRYAN: F. A. Jenkins, Caddo

CADDO: H. Alton Webb, Anadarko

CENTRAL: Leon H. Christiansen, Yukon

CHICKASAW: David C. Hall, Chickasha

CIMARRON: Jack Owens, Pawnee

COMANCHE-COTTON: N. N. Antonson, Lawton

CONCORD-KIOWA: Robert N. Hammons, Clinton

CRAIG-MAYES: Forrest Jackson, Pryor

DELAWARE-OSAGE: Walter L. Weimer Jr., Pawhuska

EAST CENTRAL: D. H. Corwin, Sallisaw

ENON: Willard Kern, Ardmore

FRISCO: Glen Pool, Idabel

JOHNSTON-MARSHHALL: Raymond Gary, Kingston

KAY: Paul Graham, Ponca City
LEFLORE: Leonard Sullivan, Heavener
MULLINS: T. Hollis Epton, Duncan
MUSKOGEE: Bill F. Crow, Muskogee
NORTH CANADIAN: Joe Howard, Okemah
NORTHEASTERN: James Reed, Miami
NORTHWESTERN: Hale A. Dixon, Woodward
OKLAHOMA COUNTY: Ralph Crawford, John Moody, Fred H. Willhoite, J. P. Dane, Oklahoma City
PANHANDLE: Elmer L. Hillerby, Logan
PERRY: Leon Cook, Enid
PITTSBURG: O. J. Finley Jr., McAlester
POTTAWATOMIE-LINCOLN: Lowell D. Milburn, Shawnee
ROGERS: C. M. Fields, Claremore
SALT FORK: Dean Rainwater, Cherokee
SANS BOIS: Dale Mashburn, Stigler
SOUTH CANADIAN: Bob W. Woods, Seminole
SOUTHWEST: Bob Worley, Hollis
TILLMAN: Mart Hardin, Frederick
TULSA: Leonard Carter, D. A. Williams, Robert E. Hopkins, Lin Jones, Tulsa
UNION: Jim Newport, Norman

Thomas E. Carter, Executive Secretary

88. Motion carried to adopt the report.

89. Donald E. Cook, professor of Southeastern Seminary, spoke to the convention concerning the work of the seminaries of the Southern Baptist Convention.

(1) Representatives of the seminaries were introduced to the convention.

90. The report of Oklahoma Baptist University was presented by Grady C. Cothen, president of the university.

Oklahoma Baptist University

After three years of intensive study, the faculty in May gave unanimous approval to a new curriculum model for degrees offered in the College of Liberal Arts. The new plan was to be considered by the OBU Board of Trustees in their fall, 1969 meeting. If adopted, the new curriculum would likely go into effect in the fall of 1970.

Objectives of the proposed curriculum are:

(1) To revise and improve a curriculum which has grown into a collection of isolated blocks of knowledge taught too much as specialties.

(2) To write a program which brings about an integration or synthesis of knowledge with the development of ethical qualities and Christian principles as its center.

(3) To develop graduates with a world view and a dedication of service to others.

(4) To develop creative graduates able to recognize or envision new socio-economic relationships in a fragmented society.

An integral feature of the recommendation is a new academic calendar, known as the 4-1-4 plan. It provides for a first semester of four months, a one-month interim term, and a four-month second semester. The new calendar arrangement was implemented in the fall of 1969, with the first semester scheduled to end before Christmas, and second semester registration slated for January 28-29, 1970. The first official interim term, however, will not be held until January, 1971. In January, 1970 the faculty will spend the month in curriculum planning and implementing sessions.

The interim term is expected to be very attractive to students, who will have opportunity to give full time for a month to a project of their choosing, and which they will be able to help structure. The interim term courses would take the form of projects, seminars, workshops, field studies, travel, remedial work and other types of participatory studies.

The new curriculum plan requires 34 courses for graduation. Seventeen of the courses would be in the category of Unified Studies, as follows: Religion 2, English 1, Language 2, Humanities 2, Western Civilization (history and literature) 4, Natural Science 2, Non-Western Studies 1, Math or Philosophy 1, and Social Sciences 2.

The remaining courses would be in the area of concentration (replaces major-minor system), eight courses; electives, six courses; and three interim term courses. Significantly, the required religion courses have been placed in the freshman year to provide the student with the biblical concepts and history and to establish religion as a central theme through all of education.

Every attempt will be made to help the student to integrate and relate knowledge. Faculty members will be seeking to utilize the interdisciplinary approach as much as possible in all liberal art courses.

Under the plan, all students would be required to complete in the junior or senior year an interim term project which would examine the problems of a comprehensive Christian world view or philosophy of life.

No significant problems are anticipated for students who wish to transfer to OBU or to another institution from OBU under the new curriculum.

Concerning the proposed model, President Cothen said, "When implemented, this curriculum plan will give OBU an up-dated, more relevant curriculum. It takes into account the basic Christian philosophy of the university and the complex needs of the world in which we live. The new curriculum in no way jeopardizes existing professional studies programs, such as nursing and teacher education; in fact, we believe it will enhance these programs because graduates will have an improved base of knowledge."

In another academic achievement of 1968-69, the Oklahoma Department of Education renewed accreditation of all elementary and

secondary teaching certificate programs at OBU. OBU is also accredited by the North Central Association of Colleges and Secondary Schools, the National Association of Schools of Music, and the National League for Nursing. The university was accepted into membership of the Council of Protestant Colleges and Universities.

The OBU faculty for 1969-70 consists of 118 members, a net increase of three over the previous year. Ninety-three are full-time, 22 are part-time, and three are on leaves of absence. Doctoral degrees are held by 24 members of the faculty and administration, an increase of five over the previous years. Five faculty members are nearing the completion of their doctoral programs. Of special importance was the expansion of sociology to a two-man department. New positions were also added in church history, education, debate, nursing, Spanish, French and reading. Miss Charlotte Martin, a concert pianist and recording artist, was named in the fall of 1969 as the first artist-in-residence.

In July, 1969 the new post of university counselor and coordinator of religious organizations was filled with the coming of Tom Yarbrough. Another staff appointment was John Scales, new assistant director of development.

In the summer of 1969, OBU's sixth European Study Tour was conducted with 28 participants. Eighty were enrolled in the summer Academy program for promising high school students. During the year, OBU worked with the Association of Southern Baptist Colleges and Schools for the purpose of developing a co-operative Baptist overseas study program.

Improvement of academic facilities and resources continued in 1968-69 with the development of a reading improvement center, increased library holdings, the air-conditioning of Shawnee Hall, and the addition of closed-circuit TV equipment.

Financial support of the university by Oklahoma Baptists and alumni and other friends continues to be notable. The five-year program adopted by the Baptist General Convention of Oklahoma to almost double the annual appropriations to OBU from \$427,000 in 1966 to a projected \$850,000 in 1972, is almost on target. During the 1968-69 academic year BGCO gifts to OBU totalled \$670,962. This included \$207,703 in advance funds, \$94,500 for debt retirement and \$52,750 for endowment.

Baptists of Oklahoma have also responded well in the current capital funds campaign being led by Robert L. Cargill, director of development. As of Sept. 15, 1969, the total raised in cash and pledges for the building of a student center and the completion of fine arts space in Raley Chapel stood at \$841,071. This included \$376,613 in Oklahoma County, \$389,026 in Shawnee, \$43,742 in Duncan, \$18,805 in Lawton, \$10,725 among trustees (non-duplicating total), \$1,160 among other alumni, and \$1,000 in Tulsa, where a campaign was just being launched. The largest gift was a pledge of \$130,000 by the Kerr Foundation, Inc.

Current fund income received during the fiscal year 1968-69 was \$2,547,971 with tuition and fees amounting to \$962,938 of this total. Endowment earnings were \$134,753.

Scholarships and grants to students at OBU totaled a record \$370,-389 during 1968-69. Of that amount, \$124,716 was expended from the operating budget for academic, athletic, music, minister's dependents, faculty dependents and foreign student scholarships. Some 311 ministerial and missionary students received \$147,058 for scholarships. Some 311 ministerial and missionary students received \$147,-058 for scholarships from the Prichard Trust Fund. Scholarships and grants from churches, lodges, Vocational Rehabilitation, Bureau of Indian Affairs, and other outside sources totalled \$98,516.

Endowment funds for OBU held by the Baptist Foundation of Oklahoma increased in fiscal 1968-69 to \$3,114,319. Since the close of the fiscal year, an additional \$700,000 in endowment has been added, which included proceeds of part of the estate of the late R. H. Nicholson of Oklahoma City.

Enrolment reached a record 1,666, a gain of 13 per cent, in the fall semester of 1968, and 1,487 for the spring semester. Included in the fall total were 1,222 young people from Oklahoma, with 73 of 77 counties represented. Counties leading in number of students were Pottawatomie, 402; Oklahoma, 232; Tulsa, 110; Seminole, 27; Cleveland, 24, and Comanche, Kay and Washington, 23 each. Some 409 out-of-state students hailed from 42 of the 50 states, and 11 foreign countries.

Preliminary fall, 1969 registration totals were running about the same as in 1968, despite a rise in tuition. Even with the increase, fees at OBU continue to be the lowest of any private college in Oklahoma, and among the lowest of any of the Southern Baptist colleges.

The increased numbers of students at OBU have caused the women's dormitories to be filled beyond normal capacity. Brotherhood Dormitory for men reached full capacity (400) in September, 1969 for the first time since it was doubled in size in 1958. A \$75,000 partial renovation of Brotherhood Dorm was completed in the summer of 1968.

The first major building program in several years was begun in May, 1969 with the breaking of ground for the new \$1,400,000 student center. Completion of the structure is slated for the summer of 1970.

Student involvement in the life of the university was augmented by the increasing of the number of students serving on some faculty committees and by the active participation of five student leaders who served with the Curriculum Revision Committee composed of faculty and administrators. The office of the dean of students led during the year in the development of policies defining the relationship of students and the university.

In 1968-69, OBU's student body was 44 per cent men and 56 per cent women. Some 87 per cent of the day students are Baptists.

In 1968-69, the number of ministerial students increased to 215, 28 per cent more than 1967-68.

OBU continues to attract students with high academic potential and dedication. American College Testing figures for the entering freshman class of 1968 showed OBU freshmen with an ACT average of 21.1 and a grade-point average of 3.01, second highest in the state of Oklahoma. Some 38 per cent of OBU graduates go on to graduate school.

Grady C. Cothen, President

(1) Special music was presented by the Chapel Choir of Oklahoma Baptist University, under the direction of Robert Spencer.

(2) The president's annual address was delivered by Cothen, to the convention.

91. Motion carried to adopt the report of Oklahoma Baptist University.

92. Hale A. Dixon made the following motion, which carried:

"That the Board of Directors of the Baptist General Convention be authorized to transact any unfinished or new business necessary to the work of the convention, and that the president and recording secretary of the convention be authorized to sign any legal papers of the convention which require signatures."

93. T. B. Lackey presented to retiring president, D. A. Williams Jr. a certificate of appreciation for his services to the convention the past year.

94. The new officers of the convention were introduced to the convention.

95. D. A. Williams Jr. presented the gavel to the new president, J. P. Dane.

96. T. B. Lackey led the convention in a closing prayer.

The convention stood adjourned until Nov. 9, 10, 11, 1970.

Total registration of messengers, 1332.

STATISTICS

Oklahoma Baptist Summary

	1969	1968	Gain/Loss
Churches	1,366	1,366	0
Membership	544,983	535,616	9,367
Baptisms	17,644	17,939	-295
Sunday school enrolment	317,282	326,578	-9,296
Training Union enrolment	122,931	127,733	-4,802
WMU enrolment	44,697	49,040	-4,343
Brotherhood and RA enrolment	15,412	16,006	-594
Music ministry enrolment	40,084	40,737	-653
Vacation Bible School enrolment	149,026	128,520	20,506
Cooperative Program	\$ 3,590,637	\$ 3,450,123	\$ 140,514
Total mission gifts	\$ 5,780,224	\$ 5,500,377	\$ 279,847
Church property value	\$148,089,704	\$138,473,336	\$ 9,616,368

Leading Churches in Total Baptisms in 1969

1. Del City, First Southern	413	13. Oklahoma City, Northwest	82
2. Lawton, First	163	14. Woodward, First	81
3. Moore, Emmanuel	112	15. Oklahoma City, First	80
4. Bartlesville, First	105	16. Enid, Emmanuel	79
5. Tulsa, Parkland	103	17. Oklahoma City, Windsor Hills	78
6. Tulsa, Sheridan Road	99	18. Oklahoma City, Bethel	76
7. Moore, First	93	19. Tulsa, First	73
8. Oklahoma City, Village	92	20. Muskogee, First	72
9. Oklahoma City, Kentucky Avenue	90	21. Ponca City, Second	71
10. Midwest City, Country Estates	87	22. Oklahoma City, Trinity	70
11. Tulsa, Immanuel	85	23. Tulsa, Red Fork	69
12. Broken Arrow, Arrow Heights	83	24. Claremore, Trinity	67
Oklahoma City, Southwood	83	25. Oklahoma City, Exchange Avenue	66
		Duncan, First	67

Leaders in Cooperative Program Gifts for 1969

Church	Amount		
1. Tulsa, First	\$114,658.13	14. Ada, First	26,862.92
2. Oklahoma City, First	60,000.00	15. Enid, First	25,500.00
3. Duncan, First	59,064.87	16. Guymon, First	24,677.36
4. Lawton, First	51,311.21	17. Oklahoma City, Exchange Avenue	24,632.48
5. Bartlesville, First	46,291.54	18. Tulsa, Calvary	24,615.44
6. Oklahoma City, Trinity	45,980.42	19. Oklahoma City, Olivet	24,224.91
7. Muskogee, First	45,696.65	20. Seminole, First	24,098.74
8. Shawnee, First	44,569.17	21. Del City, First Southern	22,772.50
9. Oklahoma City, Putnam	31,297.63	22. Ponca City, First	22,168.31
10. Norman, First	30,484.62	23. Sapulpa, First	22,145.91
11. Midwest City, First	30,000.00	24. Oklahoma City, Capitol Hill	21,380.47
12. Ardmore, First	29,863.69	25. Tulsa, Memorial	21,350.56
13. McAlester, First	27,024.81		

Record of Oklahoma Baptist Churches for 1969

On the following pages appears the 1969 record of co-operating Baptist churches in Oklahoma. Reports are arranged by associations. Statistics concerning church membership, baptisms and enrolment in organizations are given as reported in the 1969 associational letters and were furnished by the associational clerks. Figures in "Oklahoma Baptist Summary" were furnished by the Research and Statistics Department of the Sunday School Board of the Southern Baptist Convention.

Record of contributions of the churches to missions through the Cooperative Program and special offerings is for the calendar year and was taken from the books of the Baptist General Convention of Oklahoma. Report of Indian associations follows that of the 37 regular associations. Record of contributions through the Baptist Foundation of Oklahoma is from the foundation's books, and this report appears separately.

ARBUCKLE ASSOCIATION

CHURCH	Bap- tisms	Mem- bership	ENROLMENT					CASH MISSIONS GIFTS				
			SS	TU	WMU	Bro.	Choir	Coop. Pro.	Child Care	WMU Specials	Other Gifts	Total Cash
Beatty	16	112	91	49				873	26	17		879.51
Davis, First	39	792	398	173	61		71	5,386	313	1,091	75	7,065.00
Immanuel		115	61	52	7			117	16	77		208.77
Dougherty	6	23	26					30	63			93.35
Elmore City	6	476	306	173	62		27	5,110	370	1,590	70	7,140.52
Erin Springs	20	398	377	181	33	28		1,158	31	218		1,407.31
Galley Mission								65	10			75.45
Hennepin	4	112	80	20	5			609	145	63		817.06
Hickory	2	126	62	34	23	5		815	67	717		1,598.44
Hughes	9	102	44	16				353	71	644		1,067.41
Joy Chapel, Wynnewood								235	34	11		279.40
Katie Victory		26	31	16				77				76.50
Lindsay, Calvary	11	500	402	182	150	26	20	7,164	91	380		7,634.96
First	21	1,199	615	169	120	20	81	8,377	566	1,592		10,534.76
Love	1	51	51					166	11			176.85
Maysville	64	814	397	156	100	17		5,863	198	1,039		7,099.66
Midway	19	229	122	52			27	832	55	140		1,027.06
Paoli	27	225	125	61	25		19	804	60	67		931.50
Pauls Valley, Calvary	1	109	58							40.00		40.00
First	11	1,534	740	404	135	82	58	17,346	414	2,666		20,425.73
Trinity	22	764	596	278	70	39	83	6,135	366	876	30	7,407.24
Prairie View								88	10			98.07
Roady	3	97	91	56	15	13		320	22	115	5	461.26
Story		169	50					299	9			308.00
Stratford	2	564	264	68	48	12	20	1,705	474	1,321		3,499.86
Sulphur, Calvary	14	1,092	532	156	108	36	109	1,309	480	1,094	14	2,897.56
Central		87	37	45	7			416	154	259		829.50
First	36	939	426	85	56	27	57	1,550	244	231		2,024.86
Southside		48	33					178	12			190.48
Valley View	7	156	140	68	16	6	1	255	134	24		413.25
Walker		72	20					120	20	180		320.44
Wynnewood, First	47	1,111	682	151	119	28	61	7,502	319	1,401	220	9,441.71
Totals	388	12,042	6,857	2,645	1,160	339	634	75,420	4,785	15,852	414	96,471.47

ATOKA ASSOCIATION

CHURCH	Bap- tisms	Mem- bership	ENROLMENT					CASH MISSIONS GIFTS				
			SS	TU	WMU	Bro.	Choir	Coop. Pro.	Child Care	WMU Specials	Other Gifts	Total Cash
Atoka, First	7	627	455	130	60		73	5,467	410	699	66	6,641.33
Southside	24	357	132	31				729	110	15		854.44
Bentley	21	240	77	36				204	33			236.47

Blackjack	10	115	63		8				182	52		234.01
Bromide	5	42	33									
Caney	4	208	84	48				249	74	19		342.08
Centrahoma	1	27	13					44	23			67.12
Coalgate	22	566	301	123	49	12	26	3,805	182	567		4,553.30
Cottonwood Mission								5	4			9.33
Crystal		63	71					53	23	1		76.41
Farris	4	83	94	42	12			362	34	75		472.01
Harmony	32	263	158	49			24	803	3			806.55
Lane	7	328	112	45				697	78	20		795.12
Lehigh	9	149	87					372	103			475.49
McGee Valley	8	153	97					786	50			835.15
Mt. Carmel	7	294	152	138	17			307	105	113		524.07
Stringtown	26	265	174	76	45	20		843	100	187		1,129.22
Tupelo	4	143	76	28				380	9	15		404.52
Tushka	5	112	100	80				750	63	20		832.34
Voca	2	132	74					158	37	20		215.26
Wards Chapel	13	131		16				261	40			301.26
Wardsville		76	36					294	37		17	348.48
Wilson	4	103	34	26				52	29			80.86
Totals	215	4,477	2,423	868	183	40	123	16,803	1,600	1,750	83	20,234.82

BANNER ASSOCIATION

CHURCH	Bap- tisms	Mem- bership	SS	TU	WMU	Bro.	Choir	Coop. Pro.	Child Care	WMU Specials	Other Gifts	Total Cash
Ada, First	34	2,732	1,401	473	262	89	347	26,863	512	9,051	5,206	41,631.76
Immanuel	3	89	47	31	6			63	8	14		85.31
Lovelady		65	29					143	9	14		166.13
Morris Memorial	61	695	422	185	53	10	67	3,222	390	22	50	3,684.24
New Bethel	2	179	124					733	21	187		940.72
Oak Avenue	13	1,470	568	110	28		35	4,446	193	263		4,902.27
Trinity	19	786	409	155	40		35	4,552	102	1,304	29	5,987.70
Ahloso	2	237	94	24				331	62		12	404.87
Allen	8	436	214	143	30	15	31	1,291	105	211		1,608.06
Byars	1	60	42					298	38	100		435.81
Center Mission								79	8	33		119.56
Colbert	7	220	148	69	38	10		388	44	100		533.16
Fittstown	7	348	132	47	22		28	1,183	24	74		1,281.30
Fitzhugh	10	206	89	55			12	625	29			653.67
Francis	6	182	71	71	25	19		600	44	71		714.29
Homer	1	111	74	50	9			341	26	90		456.51
Lighteningridge		82	53	26				208	44			251.96
Red Oak		28	9					12	1	9		21.50
Roff	10	246	145	53	14			880	122	206	17	1,223.81
Stonewall	8	225	176	105	24		40	1,792	60	134		1,986.32

Union Hill -----		95	76				171	39			210.30
Union Valley -----	1	119	59				172	28			199.34
Vanoss -----		65	8				19				19.42
Westview -----		62	64				73	17			90.43
Totals -----	193	8,738	4,454	1,597	551	143	595	48,485	1,925	11,885	67,608.44

BECKHAM-MILLS ASSOCIATION**ENROLMENT****CASH MISSIONS GIFTS**

CHURCH	Bap- tisms	Mem- bership	SS	TU	WMU	Bro.	Choir	Coop. Pro.	Child Care	WMU Specials	Other Gifts	Total Cash
Berlin -----		57	23					596	517			1,113.25
Buffalo -----		88	38	30				140	23	20		183.49
Carter -----	15	245	140				50	736	284	119		1,139.49
Cheyenne -----	1	339	213	159	113	15		5,112	223	730		6,074.95
Delhi -----		137	67	31	7			362	75	70	26	533.34
Durham -----	9	81	64	23				822	156	92	116	1,185.78
Elk City, Eastside -----	21	598	377	118	43	15	35	2,463	277	465		3,204.33
Fairview -----	6	184	130	86	6			560	170	61		790.42
First -----	7	1,308	778	190	89	25	194	13,673	1,362	1,530	240	16,805.34
Erick -----	12	597	378	119	55	40	26	4,972	402	1,376		6,749.82
Hammon -----	16	599	252	175	47	9		2,568	118	831		3,517.37
Hammon Indian Mission -----								20				20.29
Hext -----		96	43	29				375	82	107		563.87
Leedey -----	8	391	281	112	22	51	27	6,669	199	366		7,235.15
Lone Oak -----		170	61	45				489	59			548.28
Magnolia -----	9	137	71	20				287	59	36		382.11
Prairie View -----	6	181	97	90	14	8		629	67	178		873.92
Retrop -----		67	39					565	61	60		686.35
Reydon -----		216	74					474	241	67	10	791.64
Rhea -----		111	55	40	16		1	1,038	230	429		1,697.03
Sayre, First -----	12	1,094	511	240	93	15	31	8,916	406	1,916	337	11,574.03
Immanuel -----		82	43	30	6			212	133	279		623.51
Spring Creek -----		78	44	34	11	6		414	93	432		939.23
Strong City -----		76						72	96	24		192.10
Sweetwater -----	10	163	141	46	30	10	25	1,597	299	1,027	450	3,372.74
Texola -----	2	136	54	36	6			683	158	275		1,115.07
Totals -----	134	7,231	3,974	1,653	558	194	410	54,445	5,800	10,490	1,178	71,912.92

BRYAN ASSOCIATION**ENROLMENT****CASH MISSIONS GIFTS**

CHURCH	Bap- tisms	Mem- bership	SS	TU	WMU	Bro.	Choir	Coop. Pro.	Child Care	WMU Specials	Other Gifts	Total Cash
Achille -----		90	99	51				699	91	27		816.58
Albany -----		165	129	43	6			1,488	155	204		1,846.41
Armstrong -----		254	120	54				620	44	30		694.20

Banty Mission								42	2	16		60.12
Bennington	7	159	58	39			19	89	14	43		145.58
Blue		208	83	44				421	67	84		571.32
Bokchito	8	465	239	76	32			1,593	137	295		2,024.93
Brown	2	138	68	30	21	8		312	111	277	24	723.80
Bushnell	1	94	78					260	76			336.61
Caddo	14	430	281	128	17		33	1,850	121	513		2,483.33
Cade		37	40									
Calera	41	634	313	114	58	38	23	3,711	199	760		4,670.17
Cartwright	8	43	51					10				10.00
Cobb			38	20				173	62	25		259.89
Colbert	19	415	211	100	68		18	2,610	359	750		3,718.87
Durant, Calvary	22	1,280	763	199	105	28	178	8,086	641	407		9,133.70
Fairview	33	633	392	228	29	43	86	5,726	47	769		6,542.99
First	22	1,138	852	229	151	63	125	15,069	1,754	7,025	542	24,389.70
Grace	23	173	108	83	13	10		720	122	58		898.93
Lee Heights	3	210	99	81	17			408	34	106		548.30
Trinity	5	126	45	80				5	10			14.50
Fulsom Highway		109	63					202	58	35		294.99
Hendrix		74	32	22				213	56	7		275.13
Kemp	2	110	37					289	104			393.17
Kenefic	3	143	76					191	16	28		234.84
Matoy	1	80						71	33			104.43
Mead		127	40	20				366	47			412.80
Hi Way	1	86	82	48	31	19		541	172	300		1,012.75
Old Bennington		86	45					39	22		11	72.45
Platter	23	141	75	25	8			306	13	20		339.06
Reynolds Chapel		27	20									
Roberta	3	173	72	64	10		21	312	121	145		578.46
Robinson	3	114	76	54				333	98	98		529.73
Silo	4	123	104	56	26	13		395	98	223	24	739.59
Utica		111	77	38				237	36	73	13	358.30
Wade	9	101	45	26				340	100	50	50	539.68
Yuba	4	346	141	62	26	43	44	790	30	244		1,064.34
Totals	261	8,681	5,034	1,994	618	265	603	48,514	5,049	12,613	664	66,839.65

CADDO ASSOCIATION

ENROLMENT

CASH MISSIONS GIFTS

CHURCH	Bap- tisms	Mem- bership	SS	TU	WMU	Bro.	Choir	Coop. Pro.	Child Care	WMU Specials	Other Gifts	Total Cash
Caddo Association								59	75			134.82
Alfalfa	11	274	159	79	32			909	92	153	100	1,253.58
Anadarko, Bethel	29	548	397	115	31	13	23	4,784	136	632	291	5,842.22
First	32	1,276	914	383	76		91	13,194	214	2,048	254	15,709.58
Indian Capitol								905	7	192		1,104.79
Virginia Ave.	30	497	168	104	16			1,934	149	581		2,663.32

Apache, First	15	610	362	161	89	15	30	2,819	281	1,134	40	4,273.93
Bellview		27	8					27	25			51.74
Binger	10	402	259	139	8		22	2,118	68	175		2,360.34
Canaan	9	142	83	44				488	86	42		615.54
Carnegie	43	847	512	310	193	43	72	6,404	198	1,344		7,946.69
Carnegie Indian Mission								489	142	121	19	770.66
Cedar Valley		57	15	15				107	19			125.70
Cement, First	21	259	154	50	63			1,642	205	512		2,358.97
Cyril	14	632	428	164	141	25	32	8,837	370	1,010	6	10,222.62
Eakley	8	76	83	43	11	8		390	82	180		651.67
First Caddo		62	35	31	9			568	22	4		594.88
Fort Cobb	20	704	381	204	96	61	56	5,207	172	577		5,955.40
Gracemont	6	234	100	32	14			788	58	92		938.70
Hinton, First	21	533	345	182	82			6,132	556	3,629	594	10,911.09
Hydro, First	1	232	136	64	56		34	2,090	269	463		2,822.29
Midway	1	94	49	60	8			476	35	36	20	567.94
Oney	2	247	84	46				681	99	12		793.30
Pleasant Valley	2	181	102	48	53			979	85	563	104	1,730.61
Scott	2	71	49	30				210	61		50	321.70
Stecker	17	85	65	25				254	59	115		428.01
Swan Lake	5	137	34	32				227	30	152	100	508.39
Verden	9	249	192	44	33		3	917	103	288		1,308.57
Totals	308	8,496	5,114	2,405	1,011	165	363	63,636	3,699	14,055	1,578	82,967.05

CENTRAL ASSOCIATION

ENROLMENT

CASH MISSIONS GIFTS

CHURCH	Bap- tisms	Mem- bership	SS	TU	WMU	Bro.	Choir	Coop. Pro.	Child Care	WMU Specials	Other Gifts	Total Cash
Central Association									47			47.43
Canton	4	189	82	18			10	989	80	113		1,181.72
Indian Mission								93	4			96.93
Cashion Mission								618	29	135	39	821.03
Centerview		42	36	14				201	36			237.00
Central	4	108	83	40	11			431	67	242		740.44
Coyle	2	90	53					97	4	19		120.04
Crescent	5	456	298	37	39	25	77	2,731	360	708	85	3,884.43
Dover	9	139	90	34				346	72	4		422.12
El Reno Indian Mission								65	5	34		103.95
El Reno, Amity	3	81	98	79	26		16	1,197	24	188	1	1,410.01
First	17	1,689	1,036	408	173	8	142	14,025	781	3,602	129	18,536.83
Southern Heights	32	316	304	115	39	15	37	2,023	38	352		2,412.85
Trinity	16	549	372	152	37	17	22	2,462	124	518	51	3,155.16
Geary	9	263	110	25	20			1,345	83	258	13	1,698.88
Greenfield	21	253	173	78	25			727	118	301		1,145.75
Guthrie, First	26	1,872	1,142	261	134	86	147	11,435	1,110	4,237	17	16,797.83
Noble Avenue	26	567	416	156	36	15	37	2,858	79	377		3,314.20

Hennessey	38	374	464	233	94	34	35	3,730	738	283	40	4,790.77
Hopewell	25	371	196	110	18	9	16	2,118	117	282	216	2,732.63
Kingfisher, Broadway	21	243	160	49			37	13				12.84
First	25	597	391	119	65	31	76	9,502	1,136	1,602	264	12,503.88
Oak Street	9	229	101	66	31		18	367	54	219		640.12
Midway	7	40	42	31		18		195	32			227.18
Mulhall	3	100	60	36				618	52	22		691.95
Oak Valley	3	72	68	41				314	78	62		454.62
Okeene		277	190	36	73	12	18	3,246	495	1,045	189	4,975.35
Omega	3	39	40					296	19			315.23
Piedmont	5	165	106	55	13			2,410	238	751	24	3,423.16
Union City		103	95					163	12	21		195.89
Watonga, First	11	496	258	101	47	13		3,903	311	638		4,852.65
Trinity	4	230	167	105	68			1,175	121	490		1,785.45
Yukon	55	1,109	961	386	155	77	179	7,252	710	2,933		10,884.37
Totals	383	11,059	7,592	2,785	1,109	360	895	76,934	7,178	19,433	1,068	104,612.69

CHICKASAW ASSOCIATION

ENROLMENT

CASH MISSIONS GIFTS

CHURCH	Bap- tisms	Mem- bership	SS	TU	WMU	Bro.	Choir	Coop. Pro.	Child Care	WMU Specials	Other Gifts	Total Cash
Chickasaw Association								259	5			5.00
Alex Southern	7	105	62	21				1356	32	1,063		258.79
Amber	19	296	176	154	64	42	70	611	53			2,450.75
Bradley	5	152	90	54	25			3,318	171	273		732.09
Chickasha, College Heights	20	754	644	226	52	9	115	10,055	56	982		3,762.50
First	45	2,384	1,141	332	180	128	156	2,353	244	646		11,093.40
Michigan Avenue	11	698	258	169	63		14	2,486	116	437		3,242.85
Trinity	14	374	244	140	41		21	260	78	30		3,039.20
Cox City	2	120	66	39	7			25	133			367.92
Hazel Dell	5	193	79	5				448	48	66		157.77
Laverty	12	173	91	38	18	6		949	1,272	170		561.01
Lucille		45	24	24				174	73	119		2,390.10
Middleburg	4	71	65	46	14			3,430	391	827		366.32
Mingo	17	550	350	82	62	14	44	2,569	122	345		4,647.62
Nianekah	21	435	300	180				1,855	158	671		3,035.08
Pocasset	2	202	130	86	24		35	4,661	534	1,152	90	2,773.90
Rush Springs Southern	14	972	361	94	25	44	29	617	41	14		6,346.89
Sharon	3	125	108	12	10		15	5,319	143	1,056	7	679.18
Tuttle	29	602	513	272	80		67					6,517.73
Vimy Ridge	4	137	100					391	118	50		559.75
Totals	234	8,388	4,802	1,974	665	243	566	41,135	3,787	7,969	97	52,987.85

CIMARRON ASSOCIATION

CHURCH	Bap- tisms	Mem- bership	SS	TU	WMU	Bro.	Choir	Coop. Pro.	Child Care 66	WMU Specials	Other Gifts	Total Cash 65.96
Cimarron Association -----												
Avery -----												
Blackburn -----	1	182	102	40		8		439	61	269	24	792.00
Bowden -----	3	49	43	16				63	9	26		97.31
Bristow, Emmanuel -----	5	72	95	30	11			298	16	51		365.05
First -----	25	1,316	500	116	106	16	52	3,778	546	2,104	93	6,521.1
Trinity -----	8	251	220	106	21	35	21					
Cleveland, First -----	25	796	505	263	42	19	22	9,960	152	1,847		11,958.41
Western Heights -----	5	242	177	94	55	20		1,297	115	324	19	1,754.93
Westport -----	2	49	79	76	9			820	107	324		1,250.71
Council Valley -----	8	199	92	65	19	16	32	723	168	408	1,269	2,567.78
Cushing, Calvary -----	1	72	35	36	20	12		119	4			123.61
First -----	11	1,444	946	294	130	45	150	12,333	469	1,777		14,578.60
Oak Street -----	15	227	168	52	22			1,018	88	204		1,309.74
Park Place -----	2	296	168	57	24		20	1,389	96	298	1	1,783.55
Depew -----	1	245	119	55	7			1,201	49	99		1,349.03
Drumright -----	25	1,349	609	169	117	35	110	5,153	541	1,324	84	7,101.93
Glencoe -----		98	72	50				398	29	39		465.95
Glenpool -----		165	57					24	12			36.14
Hallett -----	2	120	48				38	395	73	40	8	515.94
Jennings -----	16	202	104	30	29			817	75	142	23	1,055.78
Keifer -----	23	289	171	68	31		33	560	33	54		647.34
Kellyville -----	5	102	61	10	18			235	52	122		408.45
Mannford -----	15	255	206	76	44			2,330	127	175		2,631.39
Maramec -----	1	148	47	18	27	5		1,063	115	441	20	1,637.97
Masham -----	2	149	64	38	11			969	55	212	5	1,240.71
Milfay -----	4	99	68					743	75	30		847.45
Mounds -----	13	468	203	39	34	19	30	2,863	145	220		3,228.20
New Hope, Slick -----								56	1			57.43
Oak Grove -----	4	139	117	49				1,287	191		38	1,515.73
Oilton, First -----	8	211	71	37	10			847	42	53		942.23
Olive -----	3	205	183	61	43	10	48	3,558	389	552	125	4,623.29
Only Way -----		45	19	16	6			201	31	22	65	318.98
Paradise Mission -----								88				87.98
Pawnee, First -----	29	812	452	137	57		37	4,879	274	902	200	6,254.68
Indian -----	9	404	91	80	17			481	34	114	24	653.25
Perkins -----	4	282	155	56	18		39	1,034	61	215		1,309.75
Pickett Prairie -----	2	21	43	18				144	21	12		176.97
Ralston -----	1	186	80	32	9			729	66	76	10	880.03
Ripley -----	4	125	97	74				440	66	28		534.44
Sapulpa, Dripping Springs -----	4	61	49	36	8	4		252	33			285.29
First -----	46	2,223	1,018	495	120	65	244	22,146	441	3,628	300	26,514.61
Forest Hills -----		305	212	90	16	16	32	2,051	103	127		2,280.66

North Heights	15	382	96	55	18		42	197		123	29	348.91
Ridgeway	27	862	369	156	109	65	35	2,519	245	900		3,665.18
South Heights		249	145	64	37	12	29	597	46	425	9	1,076.82
Westside	6	393	304	72			39	2,145	80	200		2,425.31
Shamrock	2	338	49	21				414	51	26		490.90
Slick	1	55	84					61	26		5	92.28
Stillwater, First	24	2,143	935	334	186		137	13,304	2,298	945	6,712	23,258.13
Hillcrest	11	620	329	94	33	20	17	727	135	87	408	1,357.27
Southside	22	869	357	76	57	22		1,336	123	228	33	1,719.17
University	11	1,346	454	189	80	12	84	2,521	96	2,812		5,429.13
Sunrise	5	133	40	38				451	44	27		521.00
Terlton	5	98	87	39				920	41			960.84
Yale	13	763	334	84	26		15	2,592	86	296	96	3,068.86
Totals	474	22,154	11,129	4,201	1,627	456	1,306	114,961	8,302	22,323	9,598	115,184.16

COMANCHE-COTTON ASSOCIATION

ENROLMENT

CASH MISSIONS GIFTS

CHURCH	Bap- tisms	Mem- bership	SS	TU	WMU	Bro.	Choir	Coop. Pro.	Child Care	WMU Specials	Other Gifts	Total Cash
Comanche-Cotton Association									68			67.63
Alhpetone	1	49	41					452	55			507.00
Antioch	3	33	36					234	13	80		326.45
Cache, First	19	228	135	80	13		35	322	105	103		529.62
Wichita Mission								163	31	3		197.86
Chattanooga	5	356	209	118	30	5	20	5,076	501	1,119		6,696.13
Devol	6	166	85	34	18		15	305	43	64		411.62
Elgin	22	290	390	192	118	17		2,303	96	1,196		3,594.84
Emerson	1	72	59		5			236	84	122		441.30
Faxon		136	66	25	28			1,224	161	182		1,567.63
Fletcher	12	589	367	126	51	41	55	7,847	304	350	120	8,621.05
Geronimo	22	307	239	152	62	25	69	1,867	192	490		2,549.86
Indianoma	8	239	78	38		11	14	467	73	78		617.09
Lawton, Cache Road Mission								576		65		641.22
Calvary	43	1,629	478	222	46			6,107	461	1,085	70	7,723.24
Cameron	92	1,541	1,139	460	109	30	133	14,665	334	888		15,886.32
Central	105	1,945	927	373	79	10	208	9,734	105	3,759		13,598.05
First	163	5,776	2,557	1,052	227	30	303	51,311	1,667	11,312	1,385	65,675.09
Fort Sill	22	337	102			10	22	203				202.60
Immanuel	39	581	344	223	74	9	64	3,245	159	662		4,065.22
Indian Mission								426	8	220		653.99
Jefferson Avenue	10	243	148	101	16		1	609	73	725		1,407.74
Mission Village	15	190	166	66	30	16		247	24	25		296.39
Northside	26	1,263	657	297	57	103	96	4,087	304	1,436	8	5,834.26
Pollard Avenue	27	306	355	159	38	15	38	1,956	37	468		2,460.55
Southside	7	154	76	40	9	9		456	29	84		568.78
Sunset	19	257	198	113	44	27		1,256	50	109		1,415.05

Trinity	50	1,442	894	296	78	40	164	2,310	72	1,915	4,296.89
Westwood	55	485	483	250		25		2,799	48	381	3,228.08
Letitia	6	300	95	53	14			972	151	225	1,347.79
Medicine Park	15	230	94	34				534	100	125	758.21
New Salem	3	74	58	50	18	5		509	56	77	641.84
Paradise Valley	13	206	153	44	28	12		1,351	165	445	1,961.56
Randlett	3	330	114	47	52	23		1,413	165	404	1,982.57
Richard Spur	5	103	58					391	26	46	463.00
Sterling	9	358	255	100	56	18	36	1,745	66	284	2,094.95
Temple	17	634	512	179	49			6,295	489	2,324	9,107.71
Union Valley	4	175	94					451	58		509.76
Valley View		10	17						12		12.00
Walters, Calvary	11	146	145	85	36	36	69	169	19	97	297.40
First	33	1,234	991	295	65	30	124	14,413	692	2,158	18,312.86

Totals	891	22,414	12,815	5,304	1,450	547	1,494	148,726	7,096	33,105	2,645	191,571.20
--------	-----	--------	--------	-------	-------	-----	-------	---------	-------	--------	-------	------------

CONCORD-KIOWA ASSOCIATION**ENROLMENT****CASH MISSIONS GIFTS**

CHURCH	Bap- tisms	Mem- bership	SS	TU	WMU	Bro.	Choir	Coop. Pro.	Child Care	WMU Specials	Other Gifts	Total Cash
Concord Kiowa Association								135	45			44.93
Bessie Mission								5,578	307	879		135.00
Burns Flat	35	652	399	181	149	30	49	258	67	131		6,763.28
Butler	7	382	119	23	23		40	568	148	45		456.39
Canute	3	108	98	72	8			466	79	268		760.61
Clinton, Custer Ave.	10	276	137	80	25	22	21	15,284	782	7,529	19	831.45
First	48	2,137	1,131	618	136	14	192	147	24	582	1,303	24,897.81
Indian Mission								684	28	119	9	761.29
Cooperton	1	190	83	35	8			2,629	81	245		830.61
Cordell	44	1,021	602	222	120		50	10,586	560	2,784	3	7,792.42
Custer City	3	167	92				3	2,033	235	575		910.39
Dill City	12	532	280	129	66		34	1,032	111	351		6,384.60
Foss	11	226	79	45	14	8	8	2,703	362	609	15	1,285.26
Gotebo	5	314	205	101	36		17	663	96	222	27	2,981.62
Hobart, First	23	1,705	778	226	127	78	131	6,495	457	681	667	14,596.51
Washington St.	10	250	193	78	27	28	25	2,033	235	575		2,841.99
Lone Wolf	12	278	190	89	37	7	20	1,032	111	351		1,493.32
Mt. View	7	506	307	107	57	4	47	4,098	362	609		5,069.18
Roosevelt	3	444	276	116	53	12	36	2,703	204	344		3,250.62
Salem, Rocky		142	45	21	15		6	663	96	222		981.44
Sentinel	34	750	293	139	92	32	55	6,495	457	681		7,633.72
Taloga	6	88	48	36				206	72	243		520.58
Thomas	5	421	223	95	60	24	50	4,140	485	798		5,423.38
Weatherford, Emmanuel	13	345	225	136	33	32	32	2,273	79	526	31	2,908.65
First	34	1,321	599	125	118	8	58	8,432	148	904	10	9,493.50

Totals	326	12,255	6,402	2,674	1,204	299	874	81,770	5,399	19,795	2,085	109,048.55
--------	-----	--------	-------	-------	-------	-----	-----	--------	-------	--------	-------	------------

CRAIG-MAYES ASSOCIATION

CRAIG-MAYES ASSOCIATION		ENROLMENT							CASH MISSIONS GIFTS			
CHURCH	Bap- tisms	Mem- bership	SS	TU	WMU	Bro.	Choir	Coop. Pro.	Child Care	WMU Specials	Other Gifts	Total Cash
Craig-Mayes Association									50			50.23
Adair	4	194	105	29	9			351	111	38		499.79
Big Cabin	5	184	126	63	18	12	1	905	65	213		1,183.05
Bluejacket	18	450	188	101	24	18	32	919	70	118		1,107.38
Bunker Hill		143	63		5			322	207	11		539.86
Carter		57	79		12			142	82	71		295.24
Cedar Crest	8	69	51					332	52	12		395.12
Chouteau	13	507	235	89	63	20	43	2,968	177	411	50	3,606.26
Cross Roads		49	57	36	8			451	12	209		672.34
Disney	1	179	91	52	23	17	15	708	118	276	7	1,108.49
Dupree	11	73	57	38	9		26	514	72	107	50	742.56
Kelso		43	30					77	60			136.91
Ketchum	1	166	159	89	21	14	12	720	54	186		959.79
Langley	9	181	130	93	43	8	35	1,205	208	229		1,641.54
Locust Grove	17	445	244	47	32	18	12	1,855	183	268		2,306.14
Maner	1	56	36	15				131	6			136.84
Maybelle		46	51	20				125	41			165.78
Mazie	8	145	45	14				220	98			318.39
Pleasant Hope	4	112	92	40	9			1,075	276	264		1,615.62
Pleasant View	3	185	97		12			2,114	147	5		2,265.55
Pryor, First	15	1,419	913	194	209	48	236	14,827	366	900	228	16,321.17
Immanuel	26	448	206	93	39		18	114	42	421	47	624.16
Salina	23	408	250	101	53	27	32	1,663	151	137		1,951.24
Spavinaw Mission	4	34	59	19				88	44	15	6	153.36
Strang		173	38	20				331	97			427.77
Timberhill	8	69	35	20				103	7			109.57
Utopia	2	87	60					199	21	31		251.61
Vinita, Calvary	26	313	191	47	12			479	31	61		571.12
First	20	854	499	125	55	76	52	4,403	196	1,025		5,623.53
Trinity	37	613	370	206	39	28	20	1,795	252	427		2,473.71
Welch	16	291	161	60	60		23	1,008	139	344		1,492.31
White Oak	6	162	82	16			78	381	64			445.35
Totals	286	8,155	4,800	1,627	755	286	635	40,523	3,501	5,779	389	50,191.78

DELAWARE-OSAGE ASSOCIATION

DELAWARE-OSAGE ASSOCIATION			ENROLMENT					CASH MISSIONS			GIFTS	
CHURCH	Bap- tisms	Mem- bership	SS	TU	WMU	Bro.	Choir	Coop. Pro.	Child Care	WMU Specials	Other Gifts	Total Cash
Delaware-Osage Association ----								34	81			115.29
Avant -----	3	98	76	20	10		10	696	280	100		1,075.66
Barnsdall -----	23	633	486	185	67	20	47	7,678	106	1,369	342	9,495.20
Bartlesville, Eastern Heights -----								2,630	51	353		3,033.73

First	105	2,734	1,580	575	366	86	358	46,292	905	10,715		57,911.74
Highland	45	990	675	241	96	45	208	11,759	93	1,583	50	13,485.12
Labadie Heights								775	31	140		945.28
Oak Park	6	137	145	66	26	6		1,023	8	112		1,143.93
Trinity	44	535	451	279	74	19	54	7,637	49	1,331	38	9,054.37
Virginia Avenue	25	1,277	573	274	71	14	81	10,800	215	1,496	120	12,631.41
Bowling		84	35					124	7			130.66
Burbank	5	112	51	10	8			179	33	98		310.32
Copan	17	314	136	36	24			327	19	40		385.56
Dewey, Bluestem	20	326	340	156	67	39	22	1,740	173	485		2,397.62
First	22	923	430	134	57	39	24	3,926	329	1,231		5,486.32
Fairfax, First Osage	18	201	61	27				2,341	52	322		2,715.13
Hominy, First	53	1,029	496	195	141			3,486	315	2,928	40	6,769.50
Westside		75	44		29			102	58	28		187.79
Matoaka	17	224	104	31				630	56	10		696.55
Nelagoney	3	33	56					268	12			280.20
New Harmony	26	227	189	92	25		28	737	363	264	2,239	2,865.88
Ochelata	4	144	58	34	6			138	75	125		936.85
Oglesby		29	29	6				316	28			165.53
Osage, First	20	583	356	92	21			1,833	37	30		382.59
Pawhuska, Calvary	14	433	305	163	32		21	4,020	76	159	25	2,093.11
First	31	1,065	467	206	39			149	370	1,112		5,501.21
Lynn		54	71					515	13			161.82
Osage Indian	3	203	60					1,105	51			565.70
Prue	29	192	151	81				1,843	6			1,111.19
Ramona	13	465	270	137	36	10	46	3,319	295	345		2,483.18
Shidler	30	526	269	100	93	27		1,470	160	521		4,000.59
Silver Lake	4	230	146	95	31	15	44	475	121	119		1,710.71
Wann	5	126	122	49	23			1,061	48	52	49	624.26
Wynona	5	359	176	114	29				79	100		1,239.15
Totals	590	14,361	8,408	3,398	1,371	320	943	119,427	4,595	25,168	2,903	152,093.15

EAST CENTRAL ASSOCIATION

ENROLMENT

CASH MISSIONS GIFTS

CHURCH	Bap- tisms	Mem- bership	SS	TU	WMU	Bro.	Choir	Coop. Pro.	Child Care	WMU Specials	Other Gifts	Total Cash
East Central Association									10			10.00
Akins	6	103	36					261	40			301.27
Badger Lee	7	41	63				21	162	56			217.67
Barber	3	60	61	5				179	33			211.86
Baron Mission								485	14	11		509.99
Bell	20	143	103					87	9			95.40
Bidding Creek	2	173	75	52				161	24			185.05
Blackgum	7	110	103					323	71		5	399.20
Blunt		78	66					168	38			205.50
Boudinot	4	190	65	41	14	4	22	143	34	48		224.72

Bunch	1	82	54					86	77			162.91
Carter	11	65	52					194	75			268.61
Christie	4	77	64	55	27	15		135		64		198.91
Crescent Valley	8	212	110	64	14	28		99		202		300.55
Eldon	6	70	57	22				230	20		21	270.27
Gore	17	213	107	83	32	12	21	943	32	191		1,166.92
Hanson		229	65					75	23			98.00
Marble City	9	95	62					254	9			262.96
Mt. Zion								28		111		140.96
Muldrow	27	364	231	153	68	18	35	1,235	39	369	7	1,650.11
Park Hill		180	67	24	10	10		397	136	43		575.91
Prices Chapel		32	29									
Proctor		87	50		7			244				243.88
Rock Springs	2	148	154	109				587	236	59		881.28
Roland Hills Mission	9	58	71	59	10		15	759	55	497		1,310.59
Sallisaw, First	39	1,095	814	187	125	30	124	4,970	194	1,211		6,375.36
Immanuel	3	67	58	24			16	233	52			284.88
Sanders		60	20					5				5.00
Short	3	153	105	34					19			18.89
Stilwell	37	932	362	228	100	12		6,737	557	537		7,832.01
Tahlequah, First	15	857	567	128	100		70	10,168	337	2,289	77	12,870.29
Vian	15	566	222	124	52			1,803	321	565		2,689.52
Watts	38	182	104	30				505	79	123		706.52
Westville	4	492	259	52	55		29	2,920	124	588		3,631.69
Totals	297	7,214	4,256	1,474	607	122	381	34,573	2,716	6,908	110	44,306.68

ENON ASSOCIATION

ENON ASSOCIATION		ENROLMENT							CASH MISSIONS GIFTS			
CHURCH	Bap- tisms	Mem- bership	SS	TU	WMU	Bro.	Choir	Coop. Pro.	Child Care	WMU Specials	Other Gifts	Total Cash
Enon Association									200			200.00
Ardmore, Emmanuel	4	983	447	78	70	50	23	4,589	50	872		5,510.79
First	45	3,063	1,280	411	184	133	276	29,864	787	8,903	293	39,847.26
K Street	13	342	150	137	12		28	444	2	52		497.30
Northeast	20	607	408	183	74	48	22	5,789	160	899	12	6,859.45
Northwest	23	400	395	172	61	51		4,239	32	1,134		5,405.03
Southwest	22	424	236	133	32	14	20	863	61	187		1,111.72
Bowles								20	1,548	4		1,571.68
Brock Mission								90				89.65
Burneyville	3	156	84					321	163	52		536.55
Calvary Chapel								706	32	295		1,031.90
Centerpoint		65	65					144	46	77		267.66
Cheek	5	89	46					102	61	17		180.20
Dickson	31	300	168	74	10	24	31	802	99	108	2	1,011.34
Eastman	2	93	69	49				223	26	16	35	300.33
Fox	5	422	148	64			23	1,000	20	112		1,131.93

Gene Autry	3	141	48	48				507	40	79		626.21
Graham	1	294	103	57	9	8		999	25	178		1,202.02
Healdton, Bethel	7	244	111	51	7			50	55	368		472.83
First	36	951	474	191	83	20	44	5,079	380	758		6,216.93
Jimtown		74	31					144	19			162.83
Leon	23	138	87	48				96	113			209.39
Lone Grove	11	358	247	62	30		33	2,459	151	467		3,076.76
Marietta, Eastside	17	396	215	66	35	27		1,552	63	260		1,874.36
First	14	708	350	104	75	25	48	2,796	335	1,562		4,693.78
Marsden	11	135	65	39	9	21		793	80	88		960.19
Mary Niblack	16	155	130	64		15		1,373	91	69		1,533.47
Milo	3	90	61	24			10	419	92	32	3	545.52
Ratliff City	1	308	154	35	9		17	1,153	52	201		1,405.77
Rexroat	4	290	147	73	27	20		1,282	89	212		1,582.97
Ringling	7	428	157	56	39			1,836	253	736		2,823.39
Rose Hill								50	20			69.77
Rubottom		113	66	35				909	192	210		1,310.94
Springer, First Southern	14	125	77	17				526	58	53		636.93
Thackerville	2	370	104					624	167	180		970.59
Wilson	13	536	324	148	70		58	2,632	158	1,561	34	4,394.72
Wirt	17	250	137	64	42	13	25	903	39	277		1,218.05
Zaneis	9	196	74	33	8			686	34	207		926.85
Totals	382	13,244	6,658	2,516	886	469	658	76,073	5,792	20,224	379	102,468.06

FRISCO ASSOCIATION

ENROLMENT

CASH MISSIONS GIFTS

CHURCH	Bap- tisms	Mem- bership	SS	TU	WMU	Bro.	Choir	Coop. Pro.	Child Care	WMU Specials	Other Gifts	Total Cash
Frisco Association												83.59
Antlers, First	13	648	448	145	115	10		6,152	68	15		8,634.00
Battiest		56							202	2,280		
Bokhoma		39	12					20	7			27.11
Boswell, First	5	522	300	109	13		31	2,179	68	153		2,399.89
Broken Bow	7	753	367	125	47			3,806	85	625	108	4,623.99
Clayton, First	9	275	155	53	45		21	790	116	102		1,007.56
Clebit		117	54					184	70			253.81
Cloudy		81	55					319	50	20		389.36
Crowder Springs	1	71	18					70	36	73	13	192.68
Darwin	3	136	51	24				339	54	27		420.05
Finley	2	113	37	14	8			250	34	95		378.95
Forrest Hill		85	48	32				289	47	100		436.30
Fort Towson	3	217	129	38	10			689	33	42		763.71
Garvin	4	119	55					225	15			239.95
Golden	1	65	45	19				312	85	80		477.06
Grant		207	75					410	8			417.68
Hugo, Clayton Avenue	11	646	345	106	74	18	21	3,665	120	1,021	66	4,872.71

Emmanuel	2	102	58					136	13			149.55
First	18	1,226	672	164	98		31	7,235	326	2,071	11	9,641.76
Southside		132	89	26				352	73	175	16	615.22
Idabel, First	12	890	436	72	68		45	9,996	521	926		11,443.02
Immanuel	3	151	196	78	31			1,208	144	223	4	1,580.70
Kent	1	60	51	28				368	31			398.99
Little Cedar	3	49	49					119	66			184.26
Miller		90	40					117	80	58		254.87
Millerton		94	24					60	10			69.78
Moyers		51	37					144	77	3		224.55
Oak Grove	3	71	37					188	73			261.18
Oak Ridge	1	62	42					337	143			479.70
Pilgrims Rest	2	61	77					109	91			199.84
Rattan	5	328	197	85	25		18	1,596	45	169		1,809.60
Rufe		99	24					97	31	7		135.74
Sawyer		134	46					95	15			110.08
Shoals		51	59					42				41.77
Smithville		38	16					20	15			35.00
Snow	3	113	34					230	31		14	275.49
Sobol	7	104	56	22				241	60	152	5	457.75
Soper, First	5	240	87	45	22			418	75	132		624.95
Swink		112	38					15	7			21.80
Tom	11	142	86	34	23	3	44	595	90	18		702.70
Trinity		128	78					224	27	72		323.68
Tuskahoma		48	54					262	14	19		294.72
Valliant	18	337	173	52	42		19	1,239	73	251		1,562.74
West Side, Antlers								79	24			103.24
Wright City	11	528	149	58	82	9		822	102	291		1,214.91
Totals	164	9,591	5,099	1,329	703	40	230	46,042	3,357	9,200	238	58,835.99

JOHNSTON-MARSHALL ASSOCIATION

ENROLMENT

CASH MISSIONS GIFTS

CHURCH	Bap- tisms	Mem- bership	SS	TU	WMU	Bro.	Choir	Coop. Pro.	Child Care	WMU Specials	Other Gifts	Total Cash
Johnston-Marshall Association									55		50	105.11
Bromide	4	127	48	36				432	85	26		542.70
Bullard Chapel	3	88	58	43	22			663	19	111		792.17
Coleman	6	165	58	29				996	83			1,078.64
Cannerville		86	21					143	37			180.14
Cumberland	1	100	25					128	47			175.06
Enos		69	59	23		8		181	52	71		304.59
Grantham	3	51	44	40	8	7		816	50	222		1,087.80
Kingston	4	280	131	55	55		15	1,372	246	319		1,937.29
Lebanon	2	95	43					192	37			229.56
Little City	8	162	137	202	11	13		804	54	241		1,099.73

Madill, First	35	1,013	731	212	55		92	9,064	401	2,327	172	11,964.45
First Mission						11		504	35	357	18	914.86
Mannsville	10	234	137	66	20			930	146	136		1,212.00
Milburn	3	209	103	18	12			525	134	180		837.90
Mill Creek	7	104	64				21	527	30	44		600.67
Nida		117	66	31				175	27	71		274.15
Ravia	6	155	69					165	130			295.11
Reagan		39	17					32	4			36.40
Russett		148	25	19				223	36	23		281.94
Tishomingo	12	885	427	116	100		40	7,371	318	931		8,619.99
Wapanucka	5	200	100	47	29			488	129	41		658.62
Willis		67	55	24				524	75	240	23	861.87
Totals	109	4,394	2,418	961	312	39	168	26,257	2,229	5,341	263	34,090.75

KAY ASSOCIATION

CHURCH	ENROLMENT							CASH MISSIONS GIFTS				Total Cash
	Bap- tisms	Mem- bership	SS	TU	WMU	Bro.	Choir	Coop. Pro. 20	Child Care	WMU Specials	Other Gifts	
Kay Association												20.00
Blackwell, First	39	1,162	1,216	469	193	32	168	12,787	702	3,139		16,628.89
Immanuel	2	117	137	26	17			182	24	32	5	242.88
Braman	2	78	78	31	14		28	333	48	71		452.93
Chillico Mission								199	25	7	45	276.04
Lamont		69	28	17	9			288	60	93		440.89
Marland	9	139	134	115				806	70	74		955.82
Nardin		25	9					73	31	10		114.85
Newkirk, First	20	710	348	127	40		16	2,372	178	468		3,017.53
Ponca City, First	57	3,042	1,810	496	175		237	22,168	611	6,330	137	29,247.54
Liberty	14	402	227	87	23		32	1,807	36	204	34	2,080.79
Longwood	5	120	118					1,335	139	37		1,511.14
Northeast	17	209	235	105	28			2,558	122	967		3,647.32
Oklahoma Ave.		68	13	10				10				9.70
Osage Heights	13	304	103	48	33			518	71	37		626.60
Pleasant View	2	144	70	29				514	37	25		575.22
Ranch Drive	17	164	116	42	11	9		650	125	170		944.75
Second	71	1,148	921	178	41	16	163	4,818	142	2,323		7,282.49
Southside	5	175	126	41				733	52	56		840.95
Sunset	32	759	409	129	48		45	3,561	131	556		4,247.78
Ponca Indian	3	166	94	75	22	5		167	16	20		202.69
Red Rock	8	103	84	31	8			358	113	142		612.73
Tonkawa	5	763	424	101	74	46	65	9,535	533	1,665	336	12,069.49
Uncas	7	140	101		6			110	123	45		277.84
Totals	328	10,007	6,801	2,157	742	108	754	65,902	3,396	16,471	557	86,326.86

LEFLORE ASSOCIATION

ENROLMENT

CASH MISSIONS GIFTS

CHURCH	Bap- tisms	Mem- bership	SS	TU	WMU	Bro.	Choir	Coop. Pro.	Child Care	WMU Specials	Other Gifts	Total Cash
LeFlore Association												211.75
Albion	2	192	91					196	25			221.75
Arkoma	4	621	212	122	9		22	5,689	98	734	31	6,552.27
Big Creek	15	161	90	57				337	60	28	48	472.91
Bokoshe, First	18	110	50	32				551	98	52		701.26
Buffalo Valley		53	52	28		5		566	41	24		630.58
Calhoun		36	31	31				354	6			359.80
Cameron	11	212	128	49	11	4	4	1,074	120	447		1,641.33
Cowlington	11	35	45					48	27			74.68
Double Branch	10	144	75	55				410	229			638.23
Faith	7	34	53	35		16		278	5	5		287.28
Falfa	2	127	83	81	31	16		1,201	78	201	643	2,124.14
Fanshawe		71	28					115				114.85
Forrester	14	111	60					60	49			109.16
Heart O' the Hills	1	56	41	18				82	26			107.86
Heavener, First	10	898	470	112	70	20	79	9,980	1,097	1,435	19	12,531.12
Trinity	5	224	132	59	11		20	1,836	128	251		2,215.93
Hodgens		187	91	46	10	8		857	126	267		1,249.45
Hontubby	5	86	50	38	27			438	39	6		482.03
Howe	4	125	108	73	27		32	597	105	88		789.12
Independence	3	149	67					339	95			434.30
LeFlore	2	209	45	20				331	65	35		430.75
Liberty Hill	9	88	65	36			20	533	127	77	21	759.41
Loving	8	133	76					143	56			198.92
Monroe	14	250	78	36				786	328	122		1,236.04
Mt. Pleasant		113										
Mt. View		104						220	15			234.60
Muse		116	32	26				195	6			201.16
Octavia	2	118	65					273	35	59		367.74
Old Bokoshe		72	31					143	19			162.02
Page		35	14					180	65			245.00
Panama	2	363	198	85				1,593	298	417		2,307.72
Perry Chapel		68	36					115	22			137.08
Petros			41					113	45			158.39
Pilgrims Rest	2	87	47					32	30			61.50
Pocola, First	10	208	179	88	15		42	1,120	77	291	56	1,542.47
Poteau, First	3	566	548	181	43	6	30	13,312	438	1,818	485	16,054.03
Immanuel		272	144	56				1,146	94	113		1,352.95
Southside	9	636	243	90	15	12	35	3,351	92	692		4,135.22
Trinity	6	167	118	70		12	18	1,002	13	46	8	1,069.19
Prairie Grove	1	126	29	10		5		193	28			220.76
Shady Point	6	146	78	35	8	8		573	136	70		779.20
Spiro	28	625	369	129	90	66	54	3,095	236	553		3,884.46

Springhill	4	128	52	38				235	38			273.39
Summerfield	1	214	83	36				409	23			432.12
Talhina	11	654	297	120	64	12	62	8,282	479	1,385	119	10,265.03
Whitesboro	3	213	102	44	14	8		1,119	93	306	10	1,528.22
Williams	7	112	61					74	20	10		104.45
Wister	11	520	238	105	33	18		1,819	236	872		2,927.28
Zoe		78	42					140	35			175.76
Totals	261	10,053	5,268	2,041	478	216	418	65,532	5,816	10,406	1,441	83,194.66

MULLINS ASSOCIATION

ENROLMENT

CASH MISSIONS GIFTS

CHURCH	Bap- tisms	Mem- bership	SS	TU	WMU	Bro.	Choir	Coop. Pro.	Child Care	WMU Specials	Other Gifts	Total Cash
Mullins Association									100	400		500.00
Addington	4	202	58	26			14	153	23			175.73
Central	17	244	195	108	33		30	4,168	161	747	88	5,163.91
Comanche, First	22	663	385	147	34	21	67	2,966	101	560	20	3,646.50
Patterson		257	83	58	12		2	676	32	125		832.58
Corum	6	237	172	48	37	19	2	595	170	186		950.82
Countryside	4	146	83	39				440	107			547.13
County Line, First	5	178	158	66	30		3	1,230	122	809	27	2,188.80
Denton	2	91	62					527	82		21	629.88
Duncan, First	67	3,446	1,678	801	222	27	334	59,988	1,554	9,761	1,625	72,927.73
Highland Park	15	545	485	236	40	44	66	5,821	511	928	190	7,450.22
Immanuel	23	1,932	1,114	334	104	26	125	5,448	334	2,135		7,917.01
Parkview	15	403	247	133	59	34	22	2,925	243	500		3,667.61
Plato	2	247	189	117		12	23	1,185	13	215		1,413.33
Trinity	6	379	241	98	31	6	31	1,106	88	316		1,509.47
Western Heights	5	137	43	25	9		2	580	51	83	19	733.60
Fair	6	319	194	104	37	16	2	1,346	96	183		1,625.65
Fairview	2	59	35	28			2	454	42	20		515.52
Gatlin	16	300	228	81	48	45	45	2,333	131	525	99	3,088.37
Hastings		106	75	30	10		2	497	102	170		769.72
Irving		196	76	44	14		8	1,037	114	565		1,715.97
Liberty Chapel								820	111	439		1,369.41
Loco	8	237	119	66	6		2	797	25	96		917.65
Marlow, Eastside	8	246	214	65	14		3	1,374	56	153		1,582.92
First	17	1,310	707	257	72		63	9,575	565	3,750	267	14,155.86
Meridian, First	35	520	302	185	44	32	3	1,480	92	307		1,879.21
Ryan	9	274	235	45	35	10		1,421	162	498		2,080.71
Terral	12	297	158	71	26	7	2	1,544	110	281		1,935.33
Velma	6	566	377	188	48	10	51	8,337	404	1,465	172	10,376.87
Waurika	7	782	565	79	33	14	54	7,169	434	694	104	8,400.82
Totals	319	14,319	8,478	3,479	998	323	958	125,993	6,135	25,909	2,631	160,668.33

MUSKOGEE ASSOCIATION

ENROLMENT

CASH MISSIONS GIFTS

CHURCH	Bap- tisms	Mem- bership	SS	TU	WMU	Bro.	Choir	Coop. Pro.	Child Care	WMU Specials	Other Gifts	Total Cash
Muskogee Association												25.00
Boynton	51	176	103	88	6			495	27	111		632.35
Braggs		63	40	26				196	32		27	254.94
Brushy Mountain	4	100	59	15				63	14			76.73
Checotah	25	1,040	659	132	132	7		8,808	448	1,054	300	10,610.37
Community	7	101	70					372	27			398.63
Coweta	10	392	259	107	71			3,235	210	273		3,717.82
Elm Grove	20	382	153	98	40			1,525	117	331	83	2,056.70
Fort Gibson	32	563	260	174	75	40	61	2,345	149	198	43	2,734.99
Haskell	46	571	337	152	43	15	63	2,769	167	295	50	3,280.99
Hitchita												
Hulbert	15	296	219	72	8	37	13	838	121	134	10	1,102.51
Hyde Park	6	250	108	74	35	12	22	1,262	239	356	90	1,947.40
Keefeton, Trinity	13	150	88	49				648	193	298		1,139.78
Lone Star	6	74	64	29				295	11			306.18
McIntosh	8	48	45	36				102	36			138.39
Midway		103	16	10				3			7	10.27
Mt. Grove		43	23					206	41			246.18
Mt. View	2	157	79	41				513	42	6		561.71
Muskogee, Bethel	21	420	233	91			19	1,023	26			1,048.82
Boston Ave.	3	483	201	110	41	15	20	2,525	25	699	25	3,274.51
Calvary	9	576	333	116	58	20	44	2,989	119	284	23	3,415.16
Central	18	1,175	645	216	165	72	122	9,462	390	2,051	52	11,953.84
Eastern Heights	25	668	345	123		50	28	3,813	89	694	82	4,677.50
Fairview	5	284	192	129	40	20	11	997	83	437		1,516.98
First	72	2,797	1,886	370	286	89	390	45,697	1,332	11,296	3,660	61,984.49
First Indian	3	155	78	78	29	18		368	5	211		584.60
Grandview	25	195	160	92				309	41	11		360.99
Immanuel	35	738	383	267	84	25	109	4,989	79	344		5,412.41
Lawrence St.	14	157	142	45	14	8		550	99	213		861.76
Meadowbrook	8	387	289	182	53	39	50	3,473	45	170	110	3,798.36
Midland Valley	10	257	79	35				817	51			868.19
Northside	6	191	111	51	17		25	947	102	101		1,150.25
Oldham Memorial	49	298	181	97	7			1,196	59	175	183	1,613.07
Shiloh	29	747	454	205	60	42	25	5,627	170	2,288		8,085.03
Southeast	30	434	251	105	44	42	39	2,630	45	283		2,957.17
Timothy	6	188	134	73	20			240	23	97		360.15
New Hope	28	282	257	129	40	24	25	889	92	299		1,280.07
Norwood, Lakeview	3	44	45					273	20	35		327.34
Okay	11	156	111	28				549	73			621.53
Oktaha, Trinity	16	183	144	76				625	128			753.20
Onapa	2	222	86		9		27	476	119	39		634.55
Porter	13	334	298	73	56	9	47	1,466	208	252	149	2,074.89

Porum	4	254	71		40			963	157	224		1,344.77
Sunnyside	6	96	111			14		481	24			505.16
Tablequah, Grace	29	535	267	219	66		75	894	137	1,007		2,038.06
Southside	26	509	206	85		33	33	1,020	58			1,078.44
Twin Oaks	17	126	134	46	28			817	253	544		1,614.73
Wagoner, First	23	684	441	148	57	41	25	5,081	475	239	25	5,820.80
Immanuel	8	453	254	219	50	20	25	716	34	78		827.97
Wainwright		68	63	30				320	92			412.02
Warner	12	600	301	94	60	10	11	2,716	88	799	24	3,627.67
Webbers Falls	6	303	141	79			56	874	115	99	5	1,093.38
Totals	817	19,308	11,609	4,714	1,734	702	1,365	129,489	6,757	26,024	4,948	167,218.80

NORTH CANADIAN ASSOCIATION

ENROLMENT

CASH MISSIONS GIFTS

CHURCH	Bap- tisms	Mem- bership	SS	TU	WMU	Bro.	Choir	Coop. Pro.	Child Care	WMU Specials	Other Gifts	Total Cash
North Canadian Association									27			26.87
Beggs	27	427	310	97	38	9	18	3,215	79	651	41	3,986.56
Castle	1	129	57	39	6			745	137	88		970.00
Dewar	20	483	224	111	40		18	2,050	89	114		2,253.94
Eram	11	26	48	18				104	49			152.50
Henryetta, First	62	1,463	629	184	74	69	70	11,641	293	1,608	108	13,650.05
Immanuel	23	586	330	129	66	25	45	3,504	9	846	25	4,383.44
Hoffman	7	95	57	34				122	30			151.59
Last Chance	3	90	75					340	103			442.58
Liberty	1	164	104	52	20	31		292	41	97	50	479.84
Morris	15	661	308	88	35	37	55	2,079	63	396		2,538.01
Nuyaka	1	30	32					36				35.71
Okemah, Calvary	2	374	172	52	15		20	925	101	125		1,150.95
First	53	1,237	613	223	136	53	131	14,093	375	4,625		19,093.15
Skyview		35	37	30				143	207			349.61
Okmulgee, Calvary	1	275	119		14		12	1,297	35	163		1,495.22
First	34	1,953	942	172	129	31	301	20,382	440	5,991	180	26,991.76
Second	23	465	305	138	40	34	42	4,369	80	712		5,160.58
Southside	6	402	195	109	21	22		1,978	94	563		2,653.07
Paden	3	141	104	58				735	180	194	30	1,139.38
Pharoah	1	154	47	32	8			316	37	39		392.17
Preston		116	76					355	17	9		381.93
Salem	35	195	139					1,208	96	32		1,335.47
Schulter	14	341	99	33	16			189	40	64		292.43
Weleetka	2	362	254	59	75		45	4,565	214	384		5,163.35
Wilson	1	107	55	25				999	63	73		1,135.61
Totals	346	10,311	5,331	1,683	733	311	757	75,680	2,898	16,776	434	95,787.77

NORTHEASTERN ASSOCIATION

ENROLMENT

CASH MISSIONS GIFTS

CHURCH	Bap- tisms	Mem- bership	SS	TU	WMU	Bro.	Choir	Coop. Pro.	Child Care	WMU Specials	Other Gifts	Total Cash
Northeastern Association -----									30		77	107.06
Afton -----	15	630	274	91	42		25	3,586	126	597		4,309.17
Butler -----	5	97	79					29				29.47
Calvary -----	6	113	62	38				536	62			597.95
Cardin -----	15	541	273	93	42	16		2,498	121	336		2,954.60
Carr -----		36	31	16				379	23	13		413.61
Cleora -----	6	76	75	18	9			276	59	142		476.73
Colcord -----	15	176	97	39				453	33			485.40
Commerce, First -----	23	867	368	80	81	47	62	2,002	152	980		3,133.55
Southeast -----	10	127	49	26	20		1	37	35	72		144.00
Delaware -----	2	81	62	16	8			215	59	84		357.32
Dodge -----		50	53					371	85			455.67
Douthat -----	1	42			21			93	15	39		146.65
Eastside -----		61	42		6			438	45	53		536.46
Fairland -----	6	391	217	68	66	27	15	3,287	77	372		3,736.21
Grove -----	24	682	345	79	66	47	43	5,396	144	591	9	6,140.78
Hockerville -----		164	37									
Hudson Creek -----	9	123	113		30	5		466		93		583.45
Immanuel -----	1	164	50		10			239	102	65		405.85
Jay -----	5	489	186	38	56		20	1,040	95	475	44	1,654.94
Kansas -----	20	393	176	82	30			5,940	156	480		6,576.11
Lake Center -----	3	62	34					312	80	10	10	411.41
Leach -----		70	37					135	37			172.36
Lone Star -----		73	55	22	13			822	205	55		1,082.32
Miami, First -----	35	2,507	1,526	265	259	120	297	21,241	600	7,516	403	29,758.67
Immanuel -----	29	646	371	87	68	39	40	2,858	320	1,120		4,298.07
Northeast -----	10	251	173	42	20	7		988	78	227		1,294.02
Northwest -----	56	806	714	130	132		172	8,098	313	1,689	25	10,124.51
Southeast -----	3	130	93	39	22			270	29	35		334.27
Mound Valley -----	2	166	86	38	27		34	794	22	184		1,000.61
Mt. Zion -----	9	118	40					180	41	16		236.91
Narcissa -----	3	124	71		18			283	61	96		440.21
North Miami -----	3	137	26	15	8	16	2	92	105		5	202.37
Ottawa -----		104	72	31		10		592	104	48	3	746.34
Peoria -----	2	153	84	31	8			354	33			388.05
Picher -----	8	730	210	55	67		19	2,038	94	410		2,541.12
Poyner -----		88	47	15	15			113	21			133.50
Quapaw -----	22	289	216	92	61	46	42	3,250	123	564	25	3,962.69
Spring River Indian -----								153	9	41		205.26
Whitewater -----	4	106	56					237	63			299.76
Wyandotte -----	2	133	140	31	21			558	76	119	9	761.91

Zena -----	2	156	82	32	24	15		218	70	47		334.49
Zincville -----		96	60					33	10	10		53.00
Totals -----	356	12,248	6,782	1,609	1,250	395	772	70,899	3,937	16,578	610	92,024.83

NORTHWESTERN ASSOCIATION**ENROLMENT****CASH MISSIONS GIFTS**

CHURCH	Bap- tisms	Mem- bership	SS	TU	WMU	Bro.	Choir	Coop. Pro.	Child Care	WMU Specials	Other Gifts	Total Cash
Arnett -----	7	310	215	54	37	11	22	2,982	197			3,459.02
Buffalo -----	16	632	281	120	69	26	35	2,379	58	1,462		3,899.44
Fort Supply -----	6	162	162	104		12		2,220	255	8		2,483.46
Gage -----		94	68		12		33	974	93	35		1,101.25
Laverne -----	16	716	347	99	56	15	30	4,865	121	1,012		5,998.34
Liberty -----	5	77	64	36	8	8	37	577	124	139	30	870.30
Mooreland -----	16	431	331	192	78	31	41	6,826	125	1,154		8,104.58
Paruna -----	1	70	43	10				162	18	15		195.35
Seiling, First -----	12	107	136	93	44		30	114	18	138		270.18
Sharon -----	3	164	99	64				692	62	137		891.03
Shattuck -----	5	289	197	55	25			2,698	996	1,471		5,164.96
South Persimmon -----	6	89	73	34	12	7	49	1,163	144	209	50	1,565.56
Vici -----	5	148	70	45				104	61	55		219.88
Woodward, Crown Heights -----	12	204	361	143	70	13	31	2,821	62	367		3,250.65
First -----	81	1,489	1,100	513	139	64	181	10,086	952	1,857		12,894.46
Totals -----	191	4,982	3,547	1,562	550	187	489	38,663	3,287	8,339	80	50,368.46

OKLAHOMA COUNTY ASSOCIATION**ENROLMENT****CASH MISSIONS GIFTS**

CHURCH	Bap- tisms	Mem- bership	SS	TU	WMU	Bro.	Choir	Coop. Pro.	Child Care	WMU Specials	Other Gifts	Total Cash
Oklahoma County Association --								90	220		4,000	4,712.18
Agnew Avenue -----	23	1,175	605	176	73			3,862	138	1,280		5,279.83
Airline -----	18	212	110	78			20	1,090	27	18		1,135.89
Arcadia -----	5	188	62	35	28	11		1,275	77	305	50	1,706.06
Baptist Temple -----	32	1,565	1,164	231	153		176	8,035	205	2,350	107	10,696.42
Bethany, First -----	14	726	588	238	62	49	72	3,683	117	985	27	4,811.78
Bethel -----	76	908	804	324	105	31	55	5,781	131	179		6,091.68
Beverly Hills -----	11	343	143	65	40		24	1,229	53	49		1,330.84
Britton -----	44	1,201	949	975	152	18	157	12,755	500	1,217		14,471.66
Brookline -----	6	364	158	75	12			1,314	112	371		1,797.79
Calvary Tabernacle -----	12	510	184	97	37		45		11	211		222.01
Camille Avenue Mission -----								749	27	374		1,149.62
Capitol Hill -----	26	3,728	1,381	283	163	48	181	21,380	2,477	7,639	4,450	35,946.79
Capitol Immanuel -----	1	106	45	23	10			151	73	40		263.80
Carey Heights -----	52	497	464	193	49			1,477	121	378		1,976.42
Carter Park -----	34	660	376	232	60	32	67	1,367	51	508	82	2,008.78

Cass, Heights	7	203	120	76	5			276	16		12	303.55
Central	18	417	161	231	81	38	26	1,992	23	1,131		3,146.00
Central Hillcrest	12	573	501	135	20	43	25	3,424	279	724	161	4,588.69
Cherokee Hills	26	336	313	283	63		46	2,968	75	1,147		4,240.78
Chisholm Heights, Mustang	40	318	319	159	57	20		2,951	195	264	50	3,410.16
Choctaw, First	22	935	676	253	54	30	70	4,591	97	1,001		5,687.74
Midway Mission								19	1	3		22.84
Classen Boulevard	18	772	509	206	66	18	158	6,166	299	993	111	7,568.59
Council Road	24	432	593	190	110	12	87	4,649	2	1,068		5,719.95
Country Estates	87	1,613	1,372	503	102	31	226	8,150	320	2,989		11,459.04
Crest	22	511	393	97	29		25	777	28	591		1,395.30
Crestline	23	403	288	160	55	21	37	1,014	79	351	10	1,454.48
Crestview	1	61	103	58	18			367	135	287		789.93
Crestwood	28	1,399	711	577	110	8	177	13,844	290	1,731	25	15,890.40
Crown Heights	21	1,019	618	117	81		39	13,101	502	3,786	408	17,797.87
Crutch	14	358	158	138	13			241	25	232	695	1,192.43
Del City, First Southern	413	4,144	3,750	1,737	380	144	527	22,773	345	8,145		31,262.26
Del View	24	484	373	149	60		40	1,529	44	100	76	1,749.24
Dickson	40	1,063	662	287	67	10	109	5,432	21	997	150	6,600.22
Douglas Boulevard	16	291	139	112	22	20		923	87	60		1,070.31
Downtown	7	761	209	57	59	2		2,633	131	885		3,648.46
Draper Lake	32	231	177	93				551	86	39	36	711.41
Dumas Avenue	55	825	523	249	37		47	539	136	414		1,089.25
Edmond, First	32	2,724	1,134	210	220	74	200	16,749	1,629	4,503	335	23,216.15
Exchange Avenue	66	2,793	1,737	644	155	40	428	24,632	213	3,172	100	28,117.28
First	80	5,846	2,259	519	632	400	327	60,000	2,619	21,833	4,610	89,061.78
Fortieth Street	28	515	241	91	61	13	55	1,925	15	427		2,367.63
Foster	40	759	446	168	42			791	50	386		1,226.41
Glenwood	2	358	124	46	14		24	601	93	132		826.30
Glorieta	5	175	160	186	72	29	30	442	57	313		811.02
Grand Boulevard	26	486	208	102	23	14	25	935	91	84		1,109.78
Harrah, First	60	933	674	210	94		68	6,974	350	1,793	231	9,348.35
Henderson Hills	12	414	400	183	142	21	37	3,017	15	333	354	3,718.44
Highland Hills	18	636	569	190	86	15	96	8,350	1,211	2,576	5	12,141.83
Highland Park	35	223	196	153	49		59	4,008	34	1,473		5,514.78
Hillcrest	19	913	625	257	71	47	76	2,659	135	1,002		3,796.60
Howard Memorial	37	743	517	148	71	47	86	4,338	174	870		5,382.69
Indiana Avenue Mission								408	24	156		587.62
Jones, First	16	308	183	118	30	18	60	1,699	100	268		2,066.99
Kelham	21	2,120	600	222	86	48	107	5,200	231	1,358	327	7,116.34
Kentucky Avenue	90	1,796	832	396	163	76	101	6,334	264	1,622	357	8,576.63
Knob Hill	41	708	867	543	118	73	150	5,270	205	1,676		7,150.72
Lakewood	4	221	201	43	31	20	24	989		263	48	1,299.56
Liberty	13	357	136	82	11		21	1,325	47	159		1,531.41
Little Springs Indian	7	101	68	64	36	7		447	12	163		622.15
Lone Star	9	351	257	106	34	10	37	3,573	236	1,952	1	5,761.96
Luther, First	3	102	81	51				374	17			390.54

Mayfair	30	1,099	905	543	168	57	172	16,808	124	5,742		22,674.25
Mayridge	58	784	639	322	132	56	84	4,352	30	1,481	50	5,912.57
Meadowood	46	765	709	220	86	65	123	9,378	227	3,466	90	13,161.06
Meridian Avenue	21	782	594	246	33	36	36	923	116	964		2,002.46
Mexican, First	1	83	80	19	18	30		110	5	97		212.61
Midwest City, First	56	2,723	1,973	643	203	105	339	30,000	610	7,925	210	38,744.98
Millwood	19	390	232	102	43		55	3,786	189	257		4,231.82
Mustang	31	406	277	88	36	27	16	1,478	82	152	40	1,752.06
Newalla, First	11	398	233	110	35	12	37	1,032	54	136		1,221.70
Nichols Hills	35	1,083	867	182	111	31	135	19,038	909	4,017	37	24,001.31
Nicom Park, First	35	1,215	852	203	101		128	9,702	101	1,315		11,117.57
Northside		253	41	9	11			390	93	162	38	682.39
Northwest	82	3,790	1,814	533	238	45	290	12,082	855	5,801		18,738.11
Oak Ridge	5	102	95	46	21	6		698	66	106	20	890.46
Olivet	40	3,443	1,267	522	208	14	289	24,225	1,540	9,980	11	29,755.89
West Riverside									37	207		244.25
Pennsylvania Avenue	9	536	250	107	51			1,260	5	445		1,709.93
Pioneer	11	533	235	96	41	6	44	50				50.00
Plainview	15	260	201	73	36	15	40	2,233	175	326	45	2,778.85
Portland Avenue	37	2,061	1,449	569	160	20	535	16,100	84	4,713	321	21,217.22
Putnam City	21	2,535	1,857	584	224	58	412	31,298	717	4,721	146	36,881.86
Rancho Village	23	1,003	463	204	17	40	73	2,724	187	1,205	2	4,118.15
Rockwell Ave.	8	82	107	84				101	11	65		177.36
Rockwood	15	423	242	92	46		31	377	82	108	12	578.72
Sharon Mission								1,295	16	47		1,358.08
Shartel Avenue												
Sherwood	24	474	284	128	55		36	411	118	510		1,039.02
Shields Blvd.	38	871	554	220	92	7	49	3,994	57	1,849	34	5,933.33
Soldier Creek	51	956	678	265	78	64	67	6,703	102	914	68	7,786.97
Sooner	26	1,269	911	192	92		93	6,328	39	1,043		7,410.45
South Lindsay	13	724	321	95	66			900	237	635	117	1,888.92
South Memorial	9	853	463	152	90		41	3,500	470	1,585	4	5,558.71
Southern Hills	30	460	435	242	45	29	72	2,646	200	266		3,112.13
Southern Temple Mission								324	5	98		427.16
Southwest Friendship	54	418	276	148	59		24	4,204	47	840		5,090.44
Southwood	83	1,344	1,081	310	133		175	9,697	417	1,390		11,505.00
Spencer, First	15	270	116	53	4	5	22	827	48		27	902.79
Springdale	17	411	338	177	39	58	30	3,062	35	847	50	3,998.03
Sunny Lane	38	561	396	117	8	33	49	3,178	25	309		3,512.15
Sunnyside	16	606	447	261	69	57	138	4,561	55	637	4	5,256.99
Terrace Lawn	9	150	62	49		11		261		233		493.23
Texas	19	202	197	75	29		29	1,432	195			1,627.39
Trinity	70	4,109	1,748	398	345	86	261	45,980	3,510	6,538	100	56,128.65
Trinity Mission, Moore								614	9	30		652.32
Tulakes	29	723	519	384	80	11	52	4,621	37	809	48	5,515.89
Twin Oaks	4	123	86	24				742	44	40		825.71
University Heights	11	430	271	175	58	35	46	1,774	152	207		2,132.70

Valley View -----	10	252	278	102				2,852	78	46		2,976.62
Victory -----	9	416	165	99	10		15	1,457	26	83	6	1,571.58
Village -----	92	1,273	1,271	406	179	8	328	19,386	235	2,241	476	22,337.56
Walker Avenue -----	43	493	276	158	64	40	36	4,309	532	3,838	5	8,683.75
West Lawn -----	3	370	120	85	35		32	810	23	119		951.79
West Tenth Street -----	32	1,141	621	139	25		70	4,793	200	1,345	20	6,357.76
Western Hills -----	32	1,628	1,228	369	148	39	167	14,343	127	3,400	53	17,922.71
Western Oaks -----	16	70	92	33								
Westminster Road -----	5	118	69	57	8			537	37	351	11	936.32
Westside -----	7	170	140	105				191	21			212.08
Wheatland -----	7	178	97	46				456	5			461.20
Wilmington Place -----	32	1,500	1,091	330	126	33	107	5,367	517	1,749		7,632.44
Windsor Hills -----	78	625	508	269	50		83	5,120	70	910		6,100.03
Witcher -----	14	218	140	46	13		39	808		356		1,163.93
Totals -----	3,513	101,069	62,877	24,930	8,693	2,677	9,347	679,818	29,371	170,411	18,863	898,462.82

PANHANDLE ASSOCIATION

ENROLMENT

CASH MISSIONS GIFTS

CHURCH	Bap- tisms	Mem- bership	SS	TU	WMU	Bro.	Choir	Coop. Pro.	Child Care	WMU Specials	Other Gifts	Total Cash
Panhandle Association -----									43			43.34
Adams -----	5	169	64	35	9			759	135	209	18	1,120.40
Balko -----	33	261	210	120	65	11	54	4,219	582	1,426	118	6,345.31
Beaver -----	11	427	304	131	64			4,707	260	1,024	53	6,044.92
Bethel -----	2	90	72	41	25	16	30	661	309	225		1,194.78
Boise City -----	21	711	358	153	103	30	34	13,991	393	3,269		17,652.65
Clearlake -----		27	50	26				809	162	123	19	1,113.32
Felt -----	7	128	89	43			2	592	202	453		1,246.92
Forgan -----	15	233	157	115	53	24	68	2,831	235	322		3,388.38
Goodwell -----	2	170	110	58	30	8	15	2,081	163	208		2,452.26
Guymon, First -----	52	1,260	830	332	77	48	91	24,677	1,460	5,192	135	31,464.67
Trinity -----	19	359	307	126	140	5		2,316	96	471	312	3,194.21
Hardesty -----	7	58	49	10	13			874	81	70		1,025.38
Hooker -----	10	378	247	94	75	30	45	2,784	520	892		4,196.47
Kenton -----		41	31					202	383		33	618.21
Keyes -----	21	334	226	190	94	41	27	1,451	29	65		1,545.17
Mt. View -----	2	118	64	53	6			1,010	157	146	22	1,335.16
Sherhan -----	2	104	49	30	12	13	1	641	50	60		751.76
Texhoma -----	13	297	209	111	66	34		2,992	132	692		3,816.05
Turpin -----	1	87	57	15	18	7		959	152	389		1,499.89
Tyrone -----	2	179	176	72	60	20	30	5,692	601	529		6,821.94
Wheelless Mission -----												
Totals -----	219	5,431	3,659	1,755	910	287	397	74,249	6,147	15,764	711	96,871.19

PERRY ASSOCIATION

PERRY ASSOCIATION		ENROLMENT							CASH MISSIONS GIFTS				
CHURCH	Bap- tisms	Mem- bership	SS	TU	WMU	Bro.	Choir	Coop. Pro.	Child Care	WMU Specials	Other Gifts	Total Cash	
Ames	7	122	100		4		43	1,185	112	66	10	1,372.68	
Bethlehem		56	31	8	10			301	93	127	39	560.45	
Billings	5	135	140	35			15	763	40		12	814.39	
Ceres		36	31					267	46			312.72	
Covington	4	154	82		7			719	65	57	4	845.23	
Eden		72	8	8				10	12			21.76	
Enid, Calvary	42	1,075	774	399	64	50	216	9,679	152	1,002		10,833.38	
Emmanuel	79	829	758	212	127	25	92	10,373	243	2,307		12,923.83	
First	48	3,446	1,461	479	251	45	431	25,500	3,179	5,145	4,673	38,497.44	
New Hope	31	739	302	157	34		19	1,894	20	593		2,506.64	
Olivet	4	182	75	45	9		24	325	43	45		413.57	
Trinity	4	267	172	66	32		33	1,109	35	180		1,324.15	
First Indian	8	84	67	29	15	13	10	330	2	70	10	411.57	
Freedom		55	24	24				95	50			144.53	
Garber	3	163	159	56	67			1,053	51	152		1,255.25	
Hunter		63	49	23	10			174	60	132		366.74	
Marshall		58	25		6		25	125	9	16		150.83	
Morrison		60	80		13			525	91	84		700.36	
New Bethany													
Otoe Indian		153	38	33				81	12			92.69	
Perry	30	765	579	126	84		72	8,757	505	1,350	28	10,639.15	
Pond Creek	6	301	218	100	100	42	30	4,707	966	2,719	294	8,686.00	
Sumner		62	57					155	32			186.97	
Totals	271	8,877	5,230	1,800	833	175	1,010	68,125	5,820	14,046	5,069	93,060.33	

PITTSBURG ASSOCIATION

PITTSBURG ASSOCIATION		ENROLMENT							CASH MISSIONS GIFTS			
CHURCH	Bap- tisms	Mem- bership	SS	TU	WMU	Bro.	Choir	Coop. Pro.	Child Care	WMU Specials	Other Gifts	Total Cash
Pittsburg Association								25	79			103.32
Adamson	2	91	78					223	41	150		414.65
Ashland		55	20	8				150	50	261		459.89
Blanco	1	126	39	33			7	255	77	46	9	386.50
Blocker		61	54	53				436	12	5		452.74
Canadian	16	110	87					295	42	29		366.02
Choate Prairie	1	61	20	22				130	22			152.14
Crowder	5	200	56					556	84	42		681.32
Dow		80	25					20	1			20.71
Eufaula	11	876	305	134	36		38	6,457	508	681		7,645.32
Featherston		39	21					150	142			291.93
Frink	2	291	201	76	38	38	24	2,455	171	288		2,914.12
Haileyville	12	219	132	48	30			610	50	172	21	853.38

Hanna	15	124	103					306	55			360.62
Harpers Valley	1	64	41	40			32					
Hartshorne	23	680	362	88	20		26	5,056	168	435	10	5,669.04
Haywood	23	290	167	96	51	6		1,058	239	344		1,640.41
High Hill	5	192	197	79	17			970	40	80		1,090.30
Indianola	6	315	148	56				940	109	336		1,384.22
Kiowa	24	391	166	86			12	1,620	78	71		1,767.93
Krebs								606	52	70		727.14
Lenna	4	100	21									
Lindsay Chapel	5	55	51					45				45.00
McAlester, First	23	3,204	1,298	178	171	68	152	27,025	683	7,783	1,200	36,690.88
Hillcrest	14	523	318	106	29			2,108	60	167		2,335.81
Mekko	1	80	28	14				152	35			186.71
Second	6	625	374	110	23			2,997	260	485	78	3,819.81
Trinity	12	325	217	90	33	12	26	1,357	63	377	12	1,808.42
Victory Park	49	631	484	129	78		15	3,091	73	574	39	3,776.69
Pilgrims Rest	5	46	17					58	11	10	1	80.00
Pittsburg	3	187	75	43	21	16		618	109	94		821.36
Richville	8	99	69	36		8		827	82	67		976.09
Savanna	7	366	263	90	84		20	1,055	192	519		1,766.50
Scipio	2	87	67	28				167	108			274.50
Stidham	8	230	53					149	68			216.64
Stuart	7	140	91	57	32			1,117	92	190	29	1,428.31
Ti Valley	2	28	26					27	18			44.37
Vivian		81	46					305	150			454.85
Totals	303	11,072	5,720	1,712	671	148	352	63,413	4,022	13,273	1,400	82,107.64

POTTAWATOMIE-LINCOLN ASSOC.

POTTAWATOMIE-LINCOLN ASSOC.		ENROLMENT						CASH MISSIONS GIFTS				
CHURCH	Bap- tisms	Mem- bership	SS	TU	WMU	Bro.	Choir	Coop. Pro.	Child Care	WMU Specials	Other Gifts	Total Cash
Agra -----	7	183	95	68	48			645	78	130		852.11
Antioch -----	4	83	40	28				249	88	7		343.79
Asher -----	5	252	65			16		328	49	51		427.06
Aydelotte -----	2	89	69	44				485	96	190		770.79
Blackburn Chapel -----	12	605	335	94	29		31	1,828	212	189	52	2,281.17
Carney -----	7	213	96	74	10	5		1,013	142	93		1,248.14
Chandler -----	14	794	410	120	144	15	94	6,673	117	734		7,524.56
Cooper Memorial -----	1	33	38		9	11		177	10	13		199.80
Dale -----	1	134	60	26				347	72			419.94
Davenport -----	3	195	174	36	48			1,317	131	141		1,589.41
Deer Creek -----	3	141	78	45	8			484	97	120		701.18
Earlsboro -----		71	59	25				502	60	92		653.95
Fairview -----	1	233	213	85	32	20	17	2,054	86	626		2,765.00
First Indian Mission -----								125		15	15	154.99
Forest -----		161	122	44				519	126	26		671.82

Hazel Dell	2	138	68	39				620	25			645.37
Hillside	1	85	101	49	10	3		1,010	63	208		1,281.29
Hilltop	7	139	81	49	5			270	10	18		297.51
Hopewell	4	98	70	54	16			108	13	22		142.59
Kickapoo Indian	16	93	73	73	27	15		12	2			13.50
Mammoth	1	113	55	57	5	5	14	285	49	28		361.72
Maud, First	4	268	127	53	39	15	21	1,220	67	162		1,448.89
Trinity	18	111	110	76	13			376	67	31		474.63
McCloud	18	420	231	86	33	24	34	2,572	75	287	119	3,051.97
Meeker	27	570	248	141	91		74	4,033	87	312	78	4,510.35
Morning Star	6	287	141	88				2,172	158	276		2,605.89
Mt. Pleasant		104	42	35	19	13		270	37	91		397.38
New Hope		168	53	12				505	300	581		1,385.73
Pearson	4	64	32	25				193	48			240.40
Pink	3	124	57	31	8			222	44	17		282.38
Pleasant Home		143	50	43	22			333	6	107	50	496.75
Prague	10	402	318	124	23		20	4,782	82	771		5,634.46
Rock Creek	13	430	227	46	21		14	1,709	41	441		2,191.51
Romulus	21	241	93	72	22	25		461	67			528.74
Sallateeska								85		64		149.30
Sharon	4	177	70	30	11		8	578	33	170		781.10
Shawnee, Calvary	8	819	277	105	43			2,944	96	463		3,502.70
First	57	2,725	1,446	428	290	65	315	44,569	1,667	8,806	158	55,199.71
Golden Acres	1	89	51					36				36.00
Immanuel	30	2,493	920	247	128	7	110	14,459	924	3,739	116	19,237.29
Oklahoma Ave.	16	461	214	102	31	12	23	2,530	84	680		3,293.47
Temple	20	386	239	115	40	4	35	1,180	83	113	44	1,420.31
Trinity	27	474	383	153	36	12	45	4,103	138	451		4,692.07
University	5	855	596	154	66		65	10,026	111	1,357	120	11,614.05
Wallace Ave.	28	814	504	133	54	15	37	7,117	94	1,227		8,438.91
Sparks		155	55	24				329	68			414.77
St. Louis	6	104	60					325	101	170		595.80
Stroud	24	805	514	116	80	40	33	4,499	127	1,098	30	5,753.76
Tecumseh	26	869	574	290	70	65	80	7,390	569	767		8,726.11
Tribbey	3	64	33					267	33	36		336.06
Tryon	7	75	75	34	17			490	21	4	8	523.34
Wanette	3	221	102	59	57	3		493	109	226		828.15
Warwick	7	53	82	31	24			337	31	7		374.14
Wellston	2	163	119	25	19			552	91	79		721.49
Shawnee, Oakland Mission								83	10		83	175.00
Totals	489	18,987	10,345	3,888	1,648	390	1,070	140,291	6,995	25,250	872	173,408.30

ROGERS ASSOCIATION

ROGERS ASSOCIATION			ENROLMENT						CASH MISSIONS GIFTS			
CHURCH	Bap- tisms	Mem- bership	SS	TU	WMU	Bro.	Choir	Coop. Pro.	Child Care	WMU Specials	Other Gifts	Total Cash
Rogers Association									29			29.40
Catoosa	23	555	363	186	70	5	59	2,394	110	205		2,709.17
Chelsea, First	19	700	251	102	71	39	24	2,800	352	713		3,865.80
Claremore, First	18	1,255	596	287	89	12	83	5,390	480	3,250		9,119.49
Immanuel	9	56	66	50	15			231	13	50		293.64
Memorial Heights	20	640	418	127	72	43	49	4,177	288	898		5,363.11
Trinity	67	587	595	264	61	37	45	4,293	69	489	34	4,884.54
Condry								10	228			239.05
Delaware	10	243	109	55	59	9		564	69	376		1,009.70
Foyil	13	404	114	55	24	11	12	403	80	199		681.92
Gregory	2	199	122	70	5	31	24	894	63	53		1,009.56
Hilldale	7	109	112	64	41	24	30	1,098	66	776		1,938.73
Inola, First		355	224	64	40	25		2,962	48	351	52	3,412.97
Lenapah		58	30									
Nowata	13	874	404	88	105	13	66	3,734	864	2,283		6,880.94
Oolagah	2	72	64					136	41			177.28
Rabbs Creek	15	75	55					222	64			286.20
Rolling Hills	21	337	422	224	42	22	76	1,623	11	62		1,695.36
Sageeyah	16	296	104	62	18	15		1,260	79	271		1,610.46
Sequoyah	9	239	162		10		32	1,597	113	207		1,917.41
Talala	5	106	124		10			834	157	230	160	1,380.45
Verdigris	13	66	87	64	10	13		850	38	69	6	962.90
Washington	3	188	66					719	65	37		821.27
Willieo	3	152	60	57				206				205.74
Winganon	5	152	83	55	10			334	43	51	4	431.39
Totals	293	7,718	4,631	1,874	752	299	500	36,732	3,368	10,571	255	50,926.48

SALT FORK ASSOCIATION

SALT FORK ASSOCIATION		ENROLMENT							CASH MISSIONS GIFTS				
CHURCH	Bap- tisms	Mem- bership	SS	TU	WMU	Bro.	Choir	Coop. Pro.	Child Care	WMU Specials	Other Gifts	Total Cash	
Alva	8	544	556	135	82	38	35	7,236	405	1,003	27	9,670.94	
Bethel Hawley	1	161	76	34	20		35	423	60	29		512.91	
Carmen	3	84	59		9			45	94	65		203.62	
Cherokee	7	459	352	96	71	40	22	10,982	1,136	2,285	407	14,810.92	
Cheyenne Valley		38	22					51	45		6	102.29	
Fairview	7	490	284	125	45	25		5,496	328	1,002	73	6,899.43	
Freedom Mission								33	25			58.49	
Helena	11	146	113	61	18		15	1,142	81	689	100	2,012.60	
Medford	9	176	165	166	52	6	28	1,576	61	131		1,768.07	
Morning Star	4	101	112	46	32	20	2	841	120	254	24	1,238.79	
Nash	1	216	162	76	54	35	38	1,363	298	419	55	2,134.73	

Orion	2	100	51	26				316	62	90		467.73
Ringwood	3	104	111	36	41	10		744	71	110		925.47
Wakita		69	66	37	4			1,302	45	149	138	1,633.78
Waynoka	17	488	218	87	51			2,662	300	474		3,436.32
Totals	73	3,176	2,347	925	479	174	175	34,213	3,130	6,702	831	44,876.09
SANS BOIS ASSOCIATION	<div>ENROLMENT</div> <div>CASH MISSIONS GIFTS</div>											

CHURCH	Bap- tisms	Mem- bership	SS	TU	WMU	Bro.	Choir	Coop. Pro.	Child Care	WMU Specials	Other Gifts	Total Cash
Sans Bois Association												28.53
Antioch	9	192	62	36			2	165	84			248.85
Bowers	6	110	75	60				660	96	178		933.03
Cambria	5	93	55	32				238	150			387.57
Enterprise	5	104	50	38				450	13			462.84
Gowen	6	114	94		11			358	72	63		493.40
High Bridge	1	49	42					41	13			53.41
Keota, Centerpoint		43	41					77	50			126.54
First	7	287	175	71	23			1,732	210	258	2,521	4,721.29
Kinta	4	259	129	40	6			2,417	166	327		2,910.13
Lequire	1	86	48					119	6			124.88
Lutie	1	26	22					30	10			40.00
McCurtain	17	177	80	42	22	5	18	21	19	175		215.75
Mt. Home		20	31					75	64			138.50
Panola		126	18	8				279	5			284.00
Quinton	17	344	214	145	44	15		2,151	111	224		2,486.29
Red Oak	10	211	154	81	8			710	100	173		983.55
Rocky Ridge	7	77	44	37				212	114			325.14
Stigler, First	29	498	319	120	66		86	4,883	252	1,447		6,582.96
Main Street	16	342	251	139	60	6	26	1,168	99	384	11	1,661.37
Sulphur Springs		46	31	25								
West Liberty	9	123	82					487	70		25	582.87
Whitefield	12	164	156	85	29	22		632	134	38	21	823.57
Wilburton, Calvary	8	405	182	73	46		24	1,108	72	215		1,395.25
Centerpoint	3	130	68	26	6			981	127	22	29	1,159.29
First	18	833	270	113	69	62	56	1,988	190	845		3,022.88
Totals	191	4,859	2,693	1,171	390	110	212	20,980	2,257	4,350	2,606	30,191.89

SOUTH CANADIAN ASSOCIATION

CHURCH	Bap- tisms	Mem- bership	SS	TU	WMU	Bro.	Choir	Coop. Pro.	Child Care	WMU Specials	Other Gifts	Total Cash
South Canadian Association												7.54
Atwood	2	159	82	15	11			452	38	292		782.07
Banner	3	206	90	21				410	86	54		550.48
Bowlegs	5	338	106	47				725	87	47	22	880.84

Eldorado, First	6	413	156	102	55		89	2,613	149	1,160		3,921.70
Elmer, First	2	200	56					302	52	100		454.51
Fairview		116	24					163	45			207.60
Friendship	7	186	102	60		7	15	708	15	111		834.28
Gould, First	11	221	142	63	66		14	3,691	406	1,063	100	5,259.34
Granite, First	5	583	152	85	38		3	3,096	5	256		3,357.72
Headrick, First	3	192	115	124	26			900	162	271	45	1,377.28
Hess		173	51	18				341	63			403.85
Faith	3	124	92	52	12	18	30	59		77		135.87
Hollis, First	25	1,310	819	280	112	48	112	20,775	609	5,358		26,741.90
Humphreys, First	2	219	54	19	10			427	110	64		600.26
Lake Creek	5	197	89	49	24		45	1,330	93	42		1,465.82
Mangum, First	34	1,427	732	155	68	72	76	16,873	436	3,188	200	20,697.41
Trinity	21	371	290	275	38	31	36	4,050	236	972		5,257.97
Martha, First	21	377	159		16			1,506	288	1,096		2,888.85
Mountain Park, First	9	226	137		15			352	19	17		386.94
Olustee, First	1	267	83	21	38	31		857	67	159		1,083.79
Prairie Hill	3	82	28	26	6			732	154	120	25	1,030.82
Reed	2	70	33	23				754	179	75		1,007.58
Russell	9	216	70	42	14			597	130	101		827.85
Snyder, First	49	670	334	115	60	17	20	3,421	227	961		4,609.03
Vinson	4	56	33		16				49	70		119.37
Willow, First	3	132	58	30				160	122	235		516.59
Totals	320	13,259	6,550	2,681	999	433	950	96,200	5,631	25,676	370	127,877.72

TILLMAN ASSOCIATION

CHURCH	ENROLMENT							CASH MISSIONS GIFTS				
	Bap- tisms	Mem- bership	SS	TU	WMU	Bro.	Choir	Coop. Pro.	Child Care	WMU Specials	Other Gifts	Total Cash
Davidson	16	305	144	93	17		27	1,900	330	114		2,344.23
Frederick, Bethel	1	206	84	33	27	14	11	4,164	104	626		4,892.79
First	30	2,199	1,188	271	164	145	259	14,505	611	3,025	100	18,240.68
Trinity	25	375	170	75	28	15	28	1,355	45	205		1,605.17
Grandfield, Calvary	1	157	38	41				125	21			146.05
First	10	589	358	239	43	5	18	4,561	57	1,053		5,670.24
Hollister	1	230	66	37	22	22		866	71	385		1,322.80
Loveland	2	26	26	26				97	3			99.61
Manitou	1	271	97	41	11	21		244	52	83		378.61
Otter Creek	5	94	41	34	7			381	59	128		568.07
Prairie View	3	139	39	53	15	2	21	390	65	176	12	643.98
South Deep Red		82	39	18	7		11	691	162	531	63	1,447.32
Tesca	10	199	87	35	34			932	84	30		1,046.31
Tipton	13	499	307	107	40		19	4,136	126	342	4	4,608.55
Totals	118	5,371	2,684	1,103	415	224	394	34,347	1,790	6,699	179	43,014.41

TULSA ASSOCIATION

ENROLMENT

CASH MISSIONS GIFTS

CHURCH	Bap- tisms	Mem- bership	SS	TU	WMU	Bro.	Choir	Coop. Pro.	Child Care	WMU Specials	Other Gifts	Total Cash
Belview	18	564	500	144			49	702	9	119		829.92
Berean	60	694	378	339	23	25	75	4,404	97	542		5,043.11
Bixby	1	481	208	109	24		29	2,609	120	320		3,049.00
Boulder Avenue	3	152	37	36				259	11			270.30
Bowen Chapel								334	17	143		493.51
Broken Arrow, Arrow Heights	83	857	891	357	116	16	134	13,077	295	1,959	25	15,355.50
Calvary	12	167	190	102	32	27	28	1,888	179	842		2,908.22
First	52	1,198	1,018	289	100		125	9,601	105	254	1,033	10,993.41
Brookside	63	1,661	1,208	363	108	29	274	10,563	140	3,349		14,052.29
Calvary	64	2,058	1,730	530	142	35	271	24,615	497	2,989		28,101.45
Carbondale	7	627	315	99	25	10	90	1,596	217	839		2,652.46
Cincinnati Avenue	18	101	56	27				261				261.00
Clayton	14	119	138	78	22		43	600	14	456		1,070.14
Collinsville	33	836	650	209	58	39	56	8,240	361	1,893	40	10,533.81
Crowell Heights	18	420	226	102	40	20	62	3,453	32	1,097	20	4,602.32
Crusaders	15	125	102	36	23	10		142	51	61		254.02
Easton Heights	22	814	507	222	66		68	7,019	50	719		7,787.25
Eastwood	54	1,438	1,302	637	219	46	439	20,550	359	3,464		24,372.85
Eleventh Street	10	499	270	97	39	44	49	4,410	263	1,470	48	6,191.06
Fairhill	41	902	591	238	83	35	89	2,649	150	686	5	3,490.07
First	73	6,143	3,293	1,159	478	1,371	557	114,658	1,537	27,725	9,267	153,187.35
Fisher	1	101	89	51	14		20	647	128	159		934.06
Garden City	15	406	222	120		19	42	1,877	42	155		2,074.66
Garnett Road	20	471	479	205	83	44	91	1,745	15	1,075		2,834.66
Glenwood	40	1,066	672	288	65	15	31	3,345	11	462		3,817.81
Golden Hills	23	764	371	118	23	25	46	2,750	20	110		2,880.11
Gracemont	46	362	438	292	127	32		6,113	37	2,169		8,318.56
Hale	27	485	309	75	15			3,428	113	352		3,892.00
Hartford Hills	11	325	443	156	36		16	2,614	86	702		3,402.79
Harvard Avenue	55	1,209	794	258	129	110	135	8,976	369	2,674		12,018.18
Hillcrest	30	477	403	246	51	15	107	6,052	485	1,182	120	7,839.25
Immanuel	85	3,761	1,680	526	198	67	269	14,376	996	2,961	95	18,428.47
Indian Center	5	120	54	46		8		335	39	37		410.49
Indian Fellowship	1	96	28	45	6	8		123		59		181.93
Inola, Calvary	4	58	91	55	9			395	38	51	28	511.68
Jenks	33	625	389	78		32	51	5,807	97	334		6,238.28
Lakeview Heights		289	292	129	46	22	129	896	2	236	31	1,165.40
Leonard	9	178	141	88	33		50	852	27	85	29	993.93
Limestone	11	166	99	47	31		15	1,930	85	155	8	2,178.23
Lynn Lane	10	162	325									
Madison Avenue Mission								529	23	36		588.02
Manger	42	495	306	120	46	53	26	4,463	105	1,405		5,972.96
Maplewood Avenue	7	337	204	82				84				83.62

Mayfair	10	234	154	61	21	22	1,154	5	1,158.57
Memorial	31	1,590	1,411	620	181	85	21,351	5,806	28,605.86
Mingo	10	286	98	82	45	6	260	164	488.65
Nogales Avenue	62	2,657	933	362	137	38	8,812	2,505	11,738.42
North Lewis	7	454	202	130	49	16	1,149	33	1,682.77
Oakhurst	1	336	70	49			584	3	592.06
Oakridge	9	616	344	193	32	20	1,304	68	1,550.98
Olivet	25	546	274	121	45	55	3,841	171	4,651.22
Opportunity Heights	2	295	95	50		31	534	143	762.16
Osage Hills	23	517	227	120	20	20	1,662	89	1,775.39
Owasso, Bethel	28	450	380	117	67	78	3,757	27	4,128.57
Central	17	232	211	124	35	29	2,341	60	2,763.54
First	13	494	359	178	25	16	2,650	149	2,822.62
Parkland	103	1,047	893	399	134	42	4,824	193	6,034.36
Parkland, Owasso Mission							713	17	775.36
Parkview	32	539	570	77	50	9	5,110	207	5,316.76
Phoenix Avenue	26	855	250	102	33	29	2,532	123	3,212.44
Plainview	7	513	381	68	24	10	1,930	16	2,241.50
Port Admiral Chapel								17	142.60
Ranch Acres	17	734	491	179	87	13	5,366	150	7,507.83
Red Fork	69	1,381	977	282	85	34	9,396	262	11,205.48
Rimrock	4	75	61	66		8	584	29	659.88
Riverside	18	349	214	94	27		723	30	282
Riverview	18	515	444	219	64	23	25	16	1,034.47
Sand Springs, Angus Acres	55	133	120	55	21	15	6,153	16	7,319.36
Broadway	45	1,994	783	286	46	58	195	389	10.00
Calvary	2	299	111	31	8	15	710	22	11,941.18
Ridge Drive	19	152	115	71	12	11	439	60	1,170.32
Trinity	17	480	318	60	27	14	2,641	81	593.47
Second	19	245	140	59		25	154	31	2,941.54
Sequoyah Hills	45	1,337	1,240	627	163	21	292	445	224.21
Sheridan Road	99	2,451	1,360	456	149	12	181	518	5,678
Skelly Drive	59	694	796	466	102	103	5,829	518	7,941.53
Skiatook, First	20	431	234	289	52	29	177	58	2,011
Immanuel	29	656	505	253	93	45	48	303	521
Southern Hills	21	1,091	726	45	45	12	82	54	332
Sperry	14	609	474	303	34		9,884	37	1,268
Springdale	21	1,283	594	198	31	15	4,408	65	1,231
Stonebluff	10	193	79	60		48	4,096	47	753
Suncrest	9	368	275	159	52	15	798	140	53
Tanglewood	3	211	193	83	21	48	4,059	75	575
Trinity	7	985	370	120	56	11	771	46	38
Valley View	40	578	479	232	65	30	3,658	193	1,005
Vera	13	147	101	65	7	12	2,934	96	252
View Acres	13	475	389	45	41	21	1,428	146	181
West Parkdale		98	34	33		22	2,788	106	919
Westside Mission									
							127	8	135.41

White City	11	992	571	161	85	12	102	5,565	324	1,741		7,630.48
Winnetka Heights	32	715	483	182	52		121	2,061	115	535		2,711.04
Woodland Acres	11	232	240	102			57	4,002	44	1,994	5	6,045.03
Totals	2,282	63,373	41,208	16,260	4,860	3,073	6,531	478,547	13,623	104,956	12,010	609,135.97

UNION ASSOCIATION

	ENROLMENT							CASH MISSIONS GIFTS				
CHURCH	Bap- tisms	Mem- bership	SS	TU	WMU	Bro.	Choir	Coop. Pro.	Child Care	WMU Specials	Other Gifts	Total Cash
Union Association									64			64.22
Banner	5	186	87	63				238	9	79		326.50
Blanchard, Central	27	94	65	64	6		49	211	15			225.46
First	6	551	402	125	84		25	3,207	117	635		3,958.56
Corbett		176	44	19	8			220	35	70		324.43
Criner		38	42					287	15		22	323.84
Enterprise		92	103	69				284	62	71		416.86
Etowah		74	24					75	54			128.94
Franklin		144	62	65		4	32	238	61		22	321.10
Goldsby	1	167	91	57				874	30	56		960.76
Lexington, First	11	635	358	87	50		26	2,362	111	252		2,724.87
Maguire	14	161	135	55				664	118	107		889.11
Midway	3	44	61	42				344	8			351.79
Moore, Calvary	10	65	69	50				471	30	31		531.29
Emmanuel	112	772	851	384	177	13	140	3,666	163	1,544		5,372.95
First	93	1,806	1,520	658	194	97	362	14,778	418	3,189		18,384.66
Hilltop Mission	20	78	104	50	11			335	55	98		488.36
Regency Park	48	399	616	245	129	43	93	1,007	4	70		1,081.85
Newcastle	18	585	318	89	50			2,695	292	323	53	3,362.61
Noble	27	616	282	132	47		51	2,881	326	637		3,843.98
Norman, Alameda Street								268	15	123		406.32
Bethel	20	423	409	150	71	66	26	9,510	98	2,839	100	12,547.10
Blue Lakes	7	92	92	63	10	7		124				123.59
Calvary								78				78.00
First	47	3,024	1,835	642	256	100	298	30,485	1,374	7,009	12,065	50,932.10
Immanuel	19	1,023	621	286	53	71	99	3,537	75	19		3,630.72
Northwest	36	458	316	166			70	3,039	22	86		3,146.93
Olivet								378	7			384.59
Parkview	24	98	75	92				723	30			751.65
Trinity	36	1,813	1,394	287	44	45	266	4,001	279	764	57	5,100.76
Payne	1	141	42	27			4	600	99	187		885.85
Pleasant Valley	15	171	114	68		12	32	274		106		379.88
Purcell, First	34	1,795	632	264	158	32	102	11,755	265	1,409	104	13,532.66
Rosedale	4	259	71	33				22	26	10		58.45
Sharon	7	69	32	33				276	12	10		298.67
Sinclair	19	353	256	159	27	25	20	4,602	45	122		4,769.31
Snow Hill	29	173	160	85	42			681	40	12		733.96

Union Hill -----	13	312	227	125	33	20	40	1,399	165	236	1,799.14
Victory -----		17	32	25				46	3		49.10
Washington -----	4	422	230	69	14		32	2,409	241	146	2,796.41
Wayne -----	4	310	167	66	37			781	138	440	1,359.70
Westwood -----	56	183	159	89		39					
Totals -----	770	17,819	12,098	4,983	1,501	574	1,767	109,821	4,921	20,682	147,847.03

CHEROKEE ASSOCIATION

ENROLMENT

CASH MISSIONS GIFTS

CHURCH	Bap- tisms	Mem- bership	SS	TU	WMU	Bro.	Choir	Coop. Pro.	Child Care	WMU Spectals	Other Gifts	Total Cash
Cherokee Indian Association ---								248	72	10	214	543.48
Antioch -----	6	118						75		28		103.25
Balou -----	3	153						135		107		242.76
Bellefonte -----		139						50		6		55.57
Brush Creek -----								627	11	105	7	749.50
Cedar Tree -----	1	142						245				245.00
Cherry Tree -----	4	127						104		41		144.54
Chuculate -----	2	115						249		65		314.00
Clouds Creek -----	4	73						8		9		16.50
Echota -----	2	95						321		108		428.58
Elm Prairie -----		31						5				5.00
Elm Tree -----		46						22		16		37.50
Euwasha -----	3	192						206	24	171		400.48
Fairfield -----	7	196						597	10	139	10	756.02
Hillside -----		67						57		40		96.77
Illinois River -----	8	71						404		60		464.25
Johnson Prairie -----	4	80						25		7		31.60
Keener -----		96						171	20	20	10	220.68
Little Rock -----		111										
Long Prairie -----		160						14				13.50
Mulberry Tree -----	5	140						42		86	5	133.06
New Baptist -----	7	61						76	5	27		108.55
New Green -----	2	115						162		57		219.00
New Green Leaf -----		42						10		6		16.00
New Hope -----								88				88.00
New Jordan -----	7	120						220	10	60		289.64
New Mission -----		110						18		21		38.94
Oak Grove -----		53						5				4.60
Old Green -----	6	57						11				11.00
Olive -----	1	41						162				162.43
Pine Tree -----												
Piney -----	12	112						136		39		175.23
Ribbon -----	8	77						315	7	114	10	446.96
Rock Fence -----	5	72						110	5	33	9	157.25
Round Springs -----	2	183						90	8	88	18	203.47

Salem	14	200	57	9	50	2	118.00
Sequoyah		74	18		5		23.00
Snake Creek	1	65	5				5.00
Standing Rock		85	3		24		27.16
Steeley		114	100		50		149.74
Sycamore Tree		104	36				36.01
Tahlequah	4	25	22		26		47.59
Twin Oaks	11	81	110		39		148.92
14 Mile Creek-Swimmer	4	78	7		21		27.50
Totals	133	4,021	5,364	181	1,676	285	7,506.03

CHI-KA-SHA ASSOCIATION**ENROLMENT****CASH MISSIONS GIFTS**

CHURCH	Bap- tisms	Mem- bership	SS	TU	WMU	Bro.	Choir	Coop. Pro.	Child Care	WMU Specials	Other Gifts	Total Cash
Chi-Ka-Sha Indian Association									25		41	66.44
Ardmore	3	152	54	54	7					9		8.55
Blue	1	76	56	56	5			39		20		58.88
Chi-Ka-Sha	4	29	56	46	17							
First Indian, Ada	14	169	97	115	20	17	23	492	21	196		708.35
Hickory Hill		57	42		15			44				44.07
High Hill		89	58		14			60	3	3	13	79.40
McAlester, Overbrook	13	55	43	51	14		15	226	16	15		257.55
Midway		23	20									
Oak Grove		9	7					3				3.00
Only Way		24	31		11			12		28		39.52
Pickens		19	49		6							
Sandy		89	50	37	9	5		53	5	18		75.68
Sandy Hill	3	32	30		10		18	19	3			21.74
St. York	10	70	53		19		31					
Totals	48	893	646	359	147	22	87	948	73	288	55	1,363.18

CHOCTAW-CHICKASAW ASSOC.**ENROLMENT****CASH MISSIONS GIFTS**

CHURCH	Bap- tisms	Mem- bership	SS	TU	WMU	Bro.	Choir	Coop. Pro.	Child Care	WMU Specials	Other Gifts	Total Cash
Choctaw-Chickasaw Indian												
Bacon Springs		60	53	44	14		27		27	9	140	229.45
Bethany										17		17.00
Bethel		32	30	16				12		11		23.00
Boiling Springs	3	34	21								29	29.09
Brushy	2	16	14	11			14					
Capernaum		9	9									
Cedar Red Oak		34	18		1							

Concord		34	37		11		28			28		27.95
Corinth		50	33		5			108				107.92
Double Springs		13	5									
Durwood	5	38	55		26		53		10	45	40	95.32
Green Hill	7	51	43	29	12		35	61		33		93.31
High Hill		30	23									
Hugo, Friendship		47	25		11		25	7				7.42
Macedonia	1	68	47		9		32					
McAlestedian, McAlester	22	129	45	18	18	12	48	70		60		129.60
Mt. Zion		6	9									
New Hope		66	37				20					
New Jerusalem		9	8									
Philadelphia												
Pine Grove	3	50	37	26	8			5		7		12.25
Rock Creek		50	24									
Sardis	5	19	13		5		10	32				32.10
Thessalonian	2	44	30		7		33					
Totals	50	889	616	144	127	12	325	349	37	210	209	804.41

MUSKOGEE-SEMINOLE & WICHITA ASSOCIATION

CHURCH	Bap- tisms	Mem- bership	ENROLMENT					CASH MISSIONS GIFTS				
			SS	TU	WMU	Bro.	Choir	Coop. Pro.	Child Care	WMU Specials	Other Gifts	Total Cash
Muskogee-Seminole-Wichita Indian Association								118	5	47	5	174.87
Beaver		81	25									
Butlers Creek		31	27	27				20				20.00
Cedar Creek		50	38	36				10		20		30.00
Cedar River										71		70.56
Cedar Springs		70	36	36								
Cold Spring								9				9.00
Deep Fork-Hillabee		45	45	43				16		41		57.69
Grave Creek		76										
Green Leaf		23	58	58								
High Spring		44	24									
Hillabee								120		45		165.20
Little Coweta		75	27	22						20		20.00
Little Cussetah		159	80	65				816	22	273		1,110.19
Little Quarsarty		76		38				3		47		50.10
Middle Creek 2		64	22	22						4		4.00
Montezuma		77	42	41				12		52		64.07
Okfuskee										9		9.00
Okmulgee Indian Mission		39										
Prairie Springs								38				37.50

Salt Creek	73	41				6		6.25
Sand Creek	158	60	77	11		34		45.15
Sand Spring	49	21	27					
Silver Springs	99	32	23	40				40.39
Spring	319	117	92	704		206		910.12
Tookparfka	35	28						
Tuskegee	89	51	51	160		67		227.25
Vian	37	25	25			30		30.00
Wekiwa						9		8.61
Weogufkee	31	25	25			68		68.25
West Eufaula	100	55				8		7.70
Wewoka	137					33		33.11
Yardeka	29							
Totals	2,066	879	708	2,078	27	1,090	5	3,199.01

REPORT OF THE TREASURER

Baptist General Convention of Oklahoma, 1969

Baptist General Convention of Oklahoma, 1969

RECEIPTS

Cooperative Program	\$3,590,636.99
Designated	1,229,450.71
Other Receipts	1,433,339.41
	<u>\$6,253,427.11</u>

DISTRIBUTION

	Cooperative Program	Per Cent	Designated	Total Gifts	Per Cent	Other Receipts (Not Gifts)	Total
Oklahoma Baptist University	\$ 720,384.74	20.06	\$ 3,981.30	\$ 724,366.04	15.03		\$ 724,366.04
Foreign Missions	704,381.56	19.62	596,309.69	1,300,691.25	26.99		1,300,691.25
Home Missions	289,834.76	8.07	181,114.15	470,948.90	9.77		470,948.90
BSU Work	178,254.28	4.97	21,059.26	199,313.54	4.14	15,960.55	215,274.09
Annuity	172,561.46	4.81		172,561.46	3.58	189.95	172,751.41
Administration	171,538.08	4.78		171,538.08	3.56	33,591.91	205,129.99
Child Care Work	126,746.17	3.53	315,634.30	442,380.47	9.18	518,116.89	960,497.36
Missions Dept. (City, Associational, Language, National and Social Ministries)	108,855.60	3.03	2,366.09	111,221.69	2.31	166,857.40	278,079.09
Southwestern Seminary	77,363.17	2.15		77,363.17	1.61		77,363.17
Baptist Foundation	76,037.77	2.12		76,037.77	1.58		76,037.77
Religious Education	75,492.91	2.10		75,492.91	1.57	18,963.82	94,456.73
Woman's Missionary Union	74,366.60	2.07	78,392.68	152,759.28	3.16	26,737.25	179,496.53
Southern Seminary	64,381.92	1.79		64,381.92	1.34		64,381.92
Radio and Television Commission (SBC)	64,253.42	1.79		64,253.42	1.33		64,253.42
Brotherhood Department	61,058.36	1.70	919.73	61,978.09	1.29	33,621.31	95,599.40
Baptist Memorial Hospital	60,000.00	1.67		60,000.00	1.24		60,000.00
Promotion	48,425.00	1.35		48,425.00	1.00	124.91	48,549.91
New Orleans Seminary	45,073.23	1.26		45,073.23	.93		45,073.23
Falls Creek Assembly	37,750.00	1.05	6,011.26	43,761.26	.90	197,855.50	241,616.76
Baptist Messenger	36,509.40	1.02		36,509.40	.76	171,582.97	208,092.37
Southeastern Seminary	35,808.15	.99		35,808.15	.74		35,808.15
Miscellaneous State Missions	35,135.50	.97	166.65	35,302.15	.73	18,286.35	53,588.50
Evangelism Department	30,476.44	.85		30,476.44	.63	164.05	30,640.49

Bass Memorial Baptist Hospital -----	30,000.00	.83	5,263.27	35,263.27	.73	4,003.10	39,266.37
New Mission Locations -----	27,500.00	.76		27,500.00	.57		27,500.00
Golden Gate Seminary -----	27,036.00	.75		27,036.00	.56		27,036.00
Church Music Department -----	25,442.30	.71		25,442.30	.53	10,495.27	35,937.57
Midwestern Seminary -----	24,710.41	.69		24,710.41	.51		24,710.41
Public Relations -----	23,564.40	.66		23,564.40	.49		23,564.40
Hospital Chaplains Work -----	20,100.00	.56		20,100.00	.42		20,100.00
Schools of Nursing -----	20,000.00	.56		20,000.00	.41		20,000.00
Brotherhood Commission (SBC) -----	13,473.90	.38		13,473.90	.28		13,473.90
Hospitals and Golden Age Homes, General -----	12,750.00	.36	1,100.86	13,850.86	.29	39,444.47	53,295.33
Operating Budget (SBC) -----	10,181.44	.28		10,181.44	.21		10,181.44
Christian Life Commission (SBC) -----	8,654.20	.24		8,654.20	.18		8,654.20
Education Commission (SBC) -----	6,363.38	.18		6,363.38	.13		6,363.38
Annuity Board (SBC) -----	6,363.38	.18		6,363.38	.13		6,363.38
Public Affairs Committee (SBC) -----	5,851.56	.16		5,851.56	.12		5,851.56
American Baptist Seminary -----	5,423.13	.15		5,423.13	.12		5,423.13
Historical Commission (SBC) -----	5,192.52	.15		5,192.52	.11		5,192.52
Church Building Consultant -----	5,000.00	.14		5,000.00	.10	1,170.00	6,170.00
Stewardship Commission (SBC) -----	4,225.29	.12		4,225.29	.09		4,225.29
Southern Baptist Foundation -----	4,072.56	.12		4,072.56	.09		4,072.56
Southern Baptist Hospital -----	3,911.75	.11		3,911.75	.08		3,911.75
Church Consultant -----	2,532.26	.07		2,532.26	.05		2,532.26
Historical Commission -----	2,400.00	.06		2,400.00	.05	292.56	2,692.56
American Bible Society, SANE, Etc. -----	1,200.00	.03	17,131.47	18,331.47	.38		18,331.47
Miscellaneous (Exchange Checks, Accounts Receivable, Etc.) -----						364,784.77	364,784.77
	\$3,590,636.99	100.00	\$1,229,450.71	\$4,820,087.70	100.00	\$1,622,243.03	\$6,442,330.73

The above is a simplified treasurer's report. A complete, certified audit of all convention work, including institutions, will appear in the 1969 Baptist General Convention annual, to be released about April 1, 1970, a copy of which will be sent free to every co-operating Baptist church in Oklahoma. The annual will be mailed to the church, in care of the pastor, and will be available to every individual member for study.

T. B. Lackey
Executive Secretary-Treasurer
Baptist General Convention of Oklahoma

1969 Report of the Baptist Foundation of Oklahoma

Thomas E. Carter, Executive Secretary

Most of the funds received by The Baptist Foundation of Oklahoma come from individuals and estates. Some churches, however, send contributions direct to the Foundation and some individuals prefer to contribute to the Foundation through their churches; therefore, in this report credit is given to churches when the amounts received were sent through their church treasurers, or request was made for credit to the churches.

Town	Church	Pastor	Amount	Tyrone	First	Clifford Dane	220.50
Altus	First	C. David Matthews	\$ 271.50	Oklahoma City	Putnam City	T. T. Crabtree	200.00
Caddo	First	F. A. Jenkins	5.00				
Hollis	First	Bob Worley	1,000.00				

					1968		1969
Total church contributions					\$ 19,519.32	\$	1,697.00
Contributions for Trusts and Endowment					543,621.96		1,855,979.27
Other contributions					154,619.33		389,789.60
					\$ 717,760.61	\$	2,247,465.87

Earnings on Investments					400,677.07		479,503.24
-------------------------	--	--	--	--	------------	--	------------

Total Receipts for the year					1,118,437.68		2,726,969.11
Total Assets as of December 31					\$8,235,396.61		\$10,186,800.81

In 1969, 18 church loans were approved, totaling 875,750.00

Since June, 1954, the Foundation has closed 355 church building loans for a total of \$ 7,888,078.73

In 1969, 369 trusts and wills were written in which the Foundation is named as trustee for some Baptist Agency or Institution.

**The Baptist General Convention
of the State of Oklahoma**

Oklahoma City, Oklahoma

AUDIT

December 31, 1969

By

WOLF AND COMPANY

Certified Public Accountants

CONTENTS

Accountants' Opinion

Financial Statements:

Fund Balance Sheets—Exhibit A

Statement of Fund Balances—Exhibit B

Notes to the Financial Statements

Supplementary Information:

Accountants' Statement of Responsibility for Supplementary
Financial Information

Organization and Major Activities

Comparative Balance Sheet (All Funds)—Schedule 1

Property and Equipment—Schedule 2

Summary of Receipts (All Funds)—Schedule 3

Schedules of Receipts and Disbursements:

Southern Baptist Convention Funds—Schedule 4

Institutions, Agencies and Miscellaneous—Schedule 5

Administrative—Schedule 6

Promotion—Schedule 7

Retirement Plan—Schedule 8

Baptist Messenger—Schedule 9

Woman's Missionary Union—Schedule 10

Woman's Missionary Union—Edna McMillan Offering—Schedule 11

Woman's Missionary Union—Other Designated Funds—Schedule 12

Brotherhood, Royal Ambassador Camp and Camp Hudgens—Schedule 13

Department of Evangelism—Schedule 14

Department of Child Care—General Operations—Schedule 15 ..

Department of Church Music—Schedule 16

Falls Creek Assembly—Schedule 17

Department of Missions—Schedule 18

Public Relations—Schedule 19

Department of Religious Education—Schedule 20

Baptist Student Unions—Schedule 21

Department of Hospitals and Golden Age Homes—Schedule 22

Building Program—Schedule 23

Operating Funds—Schedule 24

Board of Directors
Baptist General Convention of
the State of Oklahoma
Oklahoma City, Oklahoma

We have examined the fund balance sheets of The Executive Office of Baptist General Convention of the State of Oklahoma, including only the funds herein named, as of December 31, 1969, and the related statement of fund balances for the year then ended. Our examination was made in accordance with generally accepted auditing standards, and accordingly included such tests of the accounting records and such other auditing procedures as we considered necessary in the circumstances.

The Executive Office of Baptist General Convention of the State of Oklahoma represents only one of the segments of the operations of Baptist General Convention of the State of Oklahoma. As stated in Note 1 of notes to the financial statements, this report does not include assets, liabilities, fund balances, receipts or disbursements of: (1) Hugo and Oklahoma City Golden Age Homes; (2) ten hospitals operated by the convention either as owner or lessee; and the following affiliated or associated organizations operating as separate corporations; (3) The Baptist Foundation of Oklahoma; (4) Oklahoma Baptist University; (5) Faculty Building Association; (6) Baptist Laymen's Corporation and (7) Baptist Building Federal Credit Union.

In our opinion, with the explanation stated in the preceding paragraph, the accompanying balance sheets and statement of fund balances present fairly the assets and liabilities of The Executive Office of Baptist General Convention of the State of Oklahoma at December 31, 1969, arising from cash transactions and the changes in fund balances during the year then ended, in conformity with accounting practices generally followed by nonprofit organizations applied on a basis consistent with that of the preceding year.

Wolf and Company
Certified Public Accountants

Oklahoma City, Oklahoma
February 16, 1970

Exhibit A
**THE EXECUTIVE OFFICE OF
 THE BAPTIST GENERAL CONVENTION
 OF THE STATE OF OKLAHOMA**
 Oklahoma City, Oklahoma
FUND BALANCE SHEETS
 December 31, 1969

A S S E T S
Current Funds

Cash			380,525.48
Temporary investments with The Baptist Foundation of Oklahoma, at cost (approximates market)			105,908.58
Notes and accounts receivable (Note 2):			
Baptist Hospitals and Golden Age Homes accounts		67,763.60	
W. P. Atkinson and Travco Developers, Inc. note		183,000.00	
The Baptist Messenger:			
Accounts	8,567.07		
Less provision for losses	50.00	8,517.07	259,280.67
Inventories (not verified):			
Office supplies		8,014.09	
Printing supplies		5,118.64	
Livestock and feed—donated or raised (market value, \$38,130.00)		1.00	
Camp supplies		1,916.51	15,050.24
Other assets:			
Prepaid parking lot expense (Note 3)		32,853.00	
Miscellaneous		4,138.95	36,991.95
Total			<u><u>797,756.92</u></u>

Plant Funds

Property and equipment, at cost or fair market value at date of donation (Notes 7, 8 and 9)		5,112,901.97
		<u><u>5,112,901.97</u></u>

The accompanying notes to the financial statements are an integral part of this statement.

LIABILITIES AND RESERVES

Current Funds

Accounts payable:			
Payroll taxes withheld and accrued		7,319.78	
Other unremitted payroll deductions		5,063.59	
Miscellaneous		5,584.30	17,967.67
Operating funds advanced from Home Mission Board			15,670.00
Fund balances—designated—missions, departments and agencies (Exhibit B)			764,119.25
Total			<u><u>797,756.92</u></u>

Plant Funds

Note payable—The Baptist Foundation of Oklahoma (Note 4)			134,360.17
Reserve for property and equipment:			
Balance, January 1, 1969		4,743,357.83	
Other additions to funded assets—net of retirement	230,708.20		
Reduction of note payable	4,475.77	235,183.97	4,978,541.80
			<u><u>5,112,901.97</u></u>

C a s h

Exhibit B		C a s h				
THE EXECUTIVE OFFICE OF THE BAPTIST GENERAL CONVENTION OF THE STATE OF OKLAHOMA Oklahoma City, Oklahoma STATEMENT OF FUND BALANCES MISSIONS, DEPARTMENTS AND AGENCIES AND OPERATING FUND For the Year Ended December 31, 1969		Schedule Number	Total Receipts (Schedule 3)	Less Disbursements	Excess of Receipts (Disbursements)	Balance (Overdraft), Jan. 1, 1969
						Balance (Overdraft) Dec. 31, 1969
						Cash Transfers
Missions, departments and agencies:						
Southern Baptist Convention Funds	4	2,188,177.02	2,188,177.02			
Oklahoma Baptist University—operations	5	319,991.30	319,991.30			
Oklahoma Baptist University—advance budget	5	257,124.74	235,553.73	21,571.01	80,942.85	102,513.86
The Baptist Foundation of Oklahoma—operations	5	76,037.77	76,037.77			
Endowments:						
Oklahoma Baptist University	5	52,750.00	52,750.00			
Baptist Student Union Centers	5	2,750.00	2,750.00			
Camp Hudgens	5	750.00	750.00			
Department of Child Care	5	5,750.00	5,750.00			
Falls Creek Assembly	5	2,750.00	2,750.00			
Hospitals and Golden Age Homes	5	4,750.00	4,750.00			
Administrative	6	205,129.99	206,178.82	(1,048.83)	7,480.88	6,432.05
Promotion	7	48,549.91	47,800.89	749.02	3,243.47	3,992.49
Retirement plan	8	172,751.41	169,171.81	3,579.60	(1,079.60)	2,500.00
Baptist Messenger—operations and press	9	208,092.37	208,389.99	(297.62)	(2,229.88)	(2,527.50)
Woman's Missionary Union	10	193,996.53	181,512.03	12,484.50	100,297.68	112,782.18
Brotherhood, Royal Ambassador Camp and Camp Hudgens	13	82,349.40	64,372.51	17,976.89	(65,730.46)*	(47,753.57)
Department of Evangelism	14	30,640.49	30,640.49		3,292.55 *	3,292.55
Department of Child Care	15	479,233.09	502,632.74	(23,399.65)	39,846.80	16,447.15
Department of Church Music	16	35,937.57	35,871.72	65.85	(1,763.12)	(1,697.27)
Falls Creek Assembly	17	238,866.76	249,930.60	(11,063.84)	(112,684.88)	(123,748.72)
Department of Missions	18	278,079.09	273,426.31	4,652.78	44,484.29	49,137.07
Public relations	19	23,564.40	20,812.51	2,751.89	3,236.74	5,988.63
Department of Religious Education	20	94,456.73	91,909.24	2,547.49	207.55	2,755.04
Baptist Student Unions	21	212,524.09	214,795.65	(2,271.56)	82,277.29	80,005.73
Department of Hospitals and Golden Age Homes	22	185,911.70	190,534.04	(4,622.34)	73,918.12	69,295.78
Building program	23	586,562.17	306,432.02	280,130.15	(79,797.35)	200,332.80
Miscellaneous	5	95,978.01	148,962.59	(52,984.58)	313,788.25	260,803.67
Totals		6,083,454.54	5,832,633.78	250,820.76	489,731.18	740,551.94
Operating fund	24	358,876.19	596,967.27	(238,091.08)	(121,935.38)	(360,026.46)
Totals		6,442,330.73	6,429,601.05	12,729.68	367,795.80	380,525.48

*Restated to conform with current classifications.

The accompanying notes to the financial statements are an integral part of this statement.

Exhibit B (Continued)

		Investments and Other Assets				
		Balance, Jan. 1, 1969	Increase (Decrease)	Balance, Dec. 31, 1969	Total Cash Investments and Other Assets—Net (Credit), Dec. 31, 1969	Fund Balance (Deficit), Dec. 31, 1969
						Less Other Liabilities Dec. 31, 1969
Missions, departments and agencies:						
Southern Baptist Convention Funds	4					
Oklahoma Baptist University—operations	5					
Oklahoma Baptist University—advance budget	5					
The Baptist Foundation of Oklahoma—operations	5				102,513.86	102,513.86
Endowments:						
Oklahoma Baptist University	5					
Baptist Student Union Centers	5					
Camp Hudgens	5					
Department of Child Care	5					
Falls Creek Assembly	5					
Hospitals and Golden Age Homes	5					
Administrative	6	10,998.96	(2,984.87)	8,014.09	14,446.14	14,446.14
Promotion	7				3,992.49	3,992.49
Retirement plan	8				2,500.00	2,500.00
Baptist Messenger—operations and press	9	18,058.71	(4,423.00)	13,635.71	11,108.21	11,108.21
Woman's Missionary Union	10	2,718.90	(802.39)	1,916.51	114,698.69	114,698.69
Brotherhood, Royal Ambassador Camp and Camp Hudgens	13				(47,753.57)	(47,753.57)
Department of Evangelism	14				3,292.55	3,292.55
Department of Child Care	15	1.00		1.00	16,448.15	16,448.15
Department of Church Music	16				(1,697.27)	(1,697.27)
Falls Creek Assembly	17				(123,748.72)	(123,748.72)
Department of Missions	18				49,137.07	49,137.07
Public relations	19				5,988.63	5,988.63
Department of Religious Education	20				2,755.04	2,755.04
Baptist Student Unions	21				80,005.73	80,005.73
Department of Hospitals and Golden Age Homes	22				69,295.78	69,295.78
Building program	23				200,332.80	200,332.80
Miscellaneous	5				260,803.67	260,803.67
Totals		31,777.57	(8,210.26)	23,567.31	764,119.25	764,119.25
Operating fund	24	139,456.77	254,207.36	393,664.13	33,637.67	33,637.67
Totals		171,234.34	245,997.10	417,231.44	797,756.92	764,119.25

**THE EXECUTIVE OFFICE OF
THE BAPTIST GENERAL CONVENTION
OF THE STATE OF OKLAHOMA
Oklahoma City, Oklahoma
NOTES TO THE FINANCIAL STATEMENTS
For the Year Ended December 31, 1969**

General

1. General

The balance sheet and various accompanying supporting exhibits and schedules apply only to operations of the department of Baptist General Convention of the State of Oklahoma designated as "The Executive Office of Baptist General Convention of the State of Oklahoma"

Assets, liabilities, fund reserves and disbursements of the following affiliated or associated organizations, operated as separate organizations, are not included:

1. Hugo Golden Age Home
2. The ten hospitals operated by the convention either as owner or lessee
3. The Baptist Foundation of Oklahoma
4. Oklahoma Baptist University
5. Faculty Building Association
6. Baptist Laymen's Corporation
7. Baptist Building Federal Credit Union

Current Funds

2. Accounts and Notes Receivable

Amounts receivable from various hospitals, Golden Age Homes and other miscellaneous organizations were as follows:

Name	Location	Accounts
Bristow Memorial Hospital, Bristow		(142.25)
Baptist Memorial Hospital, Oklahoma City		51.50
Cordell Memorial Hospital, Cordell		847.00
Bass Memorial Baptist Hospital, Enid		62,479.90
Grove General Hospital, Grove		50.00
Perry Memorial Hospital, Perry		364.00
Grand Valley Hospital, Pryor		258.50
Stillwater Municipal Hospital, Stillwater		1,957.57
Hugo Golden Age Home, Hugo		1,406.18
Oklahoma Baptist University, Shawnee		30.86
Oklahoma County Baptist Association, Oklahoma City		201.97
Others		258.37
Totals		67,763.60

Note receivable from W. P. Atkinson and Travco Developers, Inc. represents the balance due on sale of approximately 160 acres of 800 acre dairy farm, a part of Department of Child Care, Children's Home property.

Sales price (net)		383,000.00
Less received in:		
1967 (option to buy)	10,000.00	
1966 (extension of option)	6,000.00	
1968	184,000.00	200,000.00
Balance due		183,000.00

3. Prepaid Parking Lot Expense

On March 16, 1956, Baptist General Convention of the State of Oklahoma leased a parking lot for a period of 25 years. Consideration for the lease amounted to \$44,000.00, paid in advance. The lease is being amortized by annual charges to operations of \$1,760.00. The approximate amount of the unamortized balance is refundable to the convention in the event of early termination. At December 31, 1969, the unamortized balance amounted to \$32,853.00.

4. Notes Payable

Notes payable to The Baptist Foundation of Oklahoma is represented by a promissory note dated May 14, 1965, in the original amount of \$153,000.00, due in monthly installments of \$1,000.00 each applied first to interest from date at 5½% and then to principal, balance at December 31, 1969, \$134,360.17.

5. Endowment Funds

Endowment funds for "The Executive Office of Baptist General Convention of the State of Oklahoma" are carried on the books of The Baptist Foundation of Oklahoma. These endowment funds consist of funds included in current and prior year budgets of The Executive Office of Baptist General Convention of the State of Oklahoma together with designated contributions and proceeds of land sales. These funds, approximating \$2,000,000.00, and designated for the following departments or agencies:

- Department of Child Care
- Falls Creek Assembly
- Baptist Student Union Centers
- Camp Hudgens
- Hospitals and Golden Age Homes—office
- State Missions
- Cooperative Program
- Baptist General Convention Fund

6. Baptist Memorial Hospital Expansion

The convention Board of Directors, in session May 10, 1962, agreed to contribute \$500,000.00 over a period of years toward expansion of Baptist Memorial Hospital.

Cooperative Program funds have been appropriated for this hospital expansion as follows:

1962	-----	25,000.00
1963	-----	49,427.15
1964	-----	60,000.00
1965	-----	60,000.00
1966	-----	60,000.00
1967	-----	60,000.00
1968	-----	60,000.00
1969	-----	60,000.00
		<u>434,427.15</u>

All real and personal property owned by the hospital was subject to a mortgage note to Connecticut Mutual Life Insurance Company in the amount of \$4,431,944.25. Furthermore "It is agreed that the obligations of this loan are further secured by a pledge as a first charge against the distributable Cooperative Program funds of Baptist General Convention of the State of Oklahoma."

7. Bass Memorial Baptist Hospital Expansion

The convention Board of Directors, in session December 5, 1968, agreed to contribute \$500,000.00 over a period of years toward expansion of Bass Memorial Baptist Hospital. During the current and prior years, funds have been applied by the convention for this expansion as follows:

Year	Total	Cooperative Program	Other
1966	----- 55,000.00	16,200.00	38,800.00
1967	----- 28,466.38	20,500.00	7,966.38
1968	----- 51,643.60	20,500.00	31,143.60
1969	----- 29,472.54	29,472.54	
	<u>164,582.52</u>	<u>86,672.54</u>	<u>77,909.98</u>

Plant Fund**8. Improvements to Leased Real Estate**

In approximately fifty years the Baptist General Convention of the State of Oklahoma will receive title to certain major leasehold improvements which have been or will be constructed on land owned by the convention.

9. Oklahoma Baptist Hospital, Muskogee, Oklahoma

Oklahoma Baptist Hospital, Muskogee, Oklahoma, ceased operating as a general hospital on September 15, 1962, at the request of the administration and governing board of the hospital.

Under the authority of the Board of Directors of the Convention, a lease contract was made with the Board of Education of Independent School District No. 20, Muskogee County, on December 17, 1964, providing for rental payments of \$4,000.00 annually for the use of the real estate and personal property of Oklahoma Baptist Hospital. The lease is renewable annually at the option of the lessee. The contract also provides that, when the rental payments total \$40,000.00, Baptist General Convention of the State of Oklahoma shall convey title to the leased real estate and personal property to the lessee.

10. Baptist Laymen's Corporation

On June 10, 1964, land was conveyed to Baptist Laymen's Corporation to be held in trust for the use and benefit of Baptist General Convention of the State of Oklahoma. The value of this land was reduced to \$1.00 as shown in this report.

ACCOUNTANTS' STATEMENT OF RESPONSIBILITY FOR SUPPLEMENTARY FINANCIAL INFORMATION

Our examination has been made primarily for the purpose of formulating an opinion on the basic financial statements taken as a whole, as explained in the accountants' opinion.

The information in this section has been obtained in connection with our examination previously referred to in this report. While the information is not considered necessary for a fair presentation of the financial position or the results of operations, the information is presented for supplemental analysis purposes. In our judgement, this information is fairly stated in all material respects in relation to the financial statements taken as a whole.

Organization and Major Activities

Baptist General Convention of the State of Oklahoma was organized for the purpose of fostering Baptist denominational activities in the State of Oklahoma, and to receive and disburse funds as provided by the various contributors. It was incorporated without capital stock under Oklahoma law. Its first Articles of Incorporation were filed in May, 1917, for a term of twenty years. Amended Articles of Incorporation filed in March, 1928 and May, 1961, provide for an organization in perpetuity.

Administrative activities of Baptist General Convention of the State of Oklahoma are conducted by The Executive Office of Baptist General Convention of the State of Oklahoma. Major activities of The Executive Office of Baptist General Convention of the State of Oklahoma are described below:

Collecting and Accounting—Receiving contributions for the Co-operative Program budget and other designated funds, maintaining records therefor by church units and funds, and periodically transmitting portions allocated to Southern Baptist Convention, various Baptist hospitals within the state, the university at Shawnee, Oklahoma, The Baptist Foundation of Oklahoma and other designated donees.

The Baptist Messenger—Printing and publishing a denominational paper known as "The Baptist Messenger."

Department of Child Care—Operation management of "The Baptist Children's Home" and "Boys Ranch Town," construction of buildings and maintenance of buildings and grounds.

Falls Creek Assembly—Providing vacation training at Falls Creek, Oklahoma and maintenance of assembly properties.

Department of Religious Education—Providing for advancement and enlargement of education activities in churches of the state.

Baptist Student Union Department—Coordinating Baptist work in student union centers at various educational institutions.

Woman's Missionary Union—Promotion of Christian missions through the organizations of Woman's Missionary Union in the churches and missions of the Baptist General Convention of the State of Oklahoma.

Building Program—Accounting for contributions and appropriations toward a building program of the convention, supervising construction of such projects and disbursing funds therefor.

Schedule 1

THE EXECUTIVE OFFICE OF
THE BAPTIST GENERAL CONVENTION
OF THE STATE OF OKLAHOMA
Oklahoma City, Oklahoma
COMPARATIVE BALANCE SHEET (ALL FUNDS)
December 31,

	1969	1968	Increase (Decrease)
Assets			
Cash	380,525.48	367,795.80	12,729.68
Temporary investments—with The Baptist Foundation of Oklahoma	105,908.58		105,908.58
Notes and accounts receivable—net	259,280.67	108,089.36	151,191.31
Inventories (not verified)	15,050.24	26,487.12	(11,436.88)
Prepaid expenses (parking lot and other)	36,991.95	36,657.86	334.09
Property and equipment	5,112,901.97	4,882,193.77	230,708.20
Totals	5,910,658.89	5,421,223.91	489,434.98
Liabilities and Fund Reserves			
Liabilities:			
Accounts payable	17,967.67	9,124.34	8,843.33
Advances	15,670.00	8,397.05*	7,272.95
Note payable—The Baptist Foundation of Oklahoma	134,360.17	138,835.94	(4,475.77)
	167,997.84	156,357.33	11,640.51
Fund reserves:			
Current fund—designated and operating	764,119.25	521,508.75*	242,610.50
Property and equipment	4,978,541.80	4,743,357.83	235,183.97
	5,742,661.05	5,264,866.58	477,794.47
Totals	5,910,658.89	5,421,223.91	489,434.98

*Restated to conform with current classifications.

Schedule 2

**THE EXECUTIVE OFFICE OF
THE BAPTIST GENERAL CONVENTION
OF THE STATE OF OKLAHOMA**
Oklahoma City, Oklahoma
PROPERTY AND EQUIPMENT
For the Year Ended December 31, 1969

	Balance, Jan. 1, 1969	Net Additions (Deductions)	Balance, Dec. 31, 1969
Convention office (1141 N. Robinson):			
Land	20,000.00		20,000.00
Buildings	935,635.80	34,145.94	969,781.74
Furniture and fixtures	160,406.40	3,189.69	163,596.09
Motor vehicles	4,540.32	252.77	4,793.09
Parking area (land and improvements— across street)		62,271.44	62,271.44
	1,120,582.52	99,859.84	1,220,442.36
Secretary's residence and furnishings (236 NW 32nd Street)	27,014.76		27,014.76
Falls Creek Assembly (located on 95 acres, Murray County, Oklahoma):			
Land and improvements	161,353.69		161,353.69
Hospital building and improvements	2,007.41		2,007.41
Other buildings and service systems	365,800.23	37,885.58	403,685.81
Tools, fixtures and improvements	49,692.66	2,564.25	52,256.91
Motor vehicles and tractors	24,792.80	3,590.50	28,383.30
	603,646.79	44,040.33	647,687.12
Baptist Student Union Centers:			
Norman, Oklahoma—land building and equipment	162,820.41		162,820.41
Stillwater, Oklahoma—land, building and equipment	176,287.39		176,287.39
	339,107.80		339,107.80
Department of Child Care (The Baptist Children's Home and Boys Ranch Town):			
General:			
Furnishings and fixtures	141,523.99	15,650.96	157,174.95
Motor vehicles	68,457.36	(3,113.58)	65,343.78
Boys Ranch Town:			
Land, buildings and improvements	616,288.24	77,916.38	694,204.62
Farm equipment	18,428.71		18,428.71
Children's Home:			
Land, buildings and improvements	1,214,468.76	1,509.60	1,215,978.36
Dairy farm land and buildings	84,455.61	(10,771.87)	73,683.74
Falls Creek buildings	28,654.99		28,654.99
Kiamichi assembly buildings	300.00		300.00
	2,172,577.66	81,191.49	2,253,769.15
Woman's Missionary Union— Nunny-Cha-ha Camp:			
Buildings	130,704.16		130,704.16
Furnishings	3,090.75	248.85	3,339.60
Swimming pool	22,997.08		22,997.08
	156,791.99	248.85	157,040.84
Camp Hudgens (McAlester, Oklahoma):			
Land and improvements	44,167.65	817.18	44,984.83
Building and service systems	156,979.69	557.43	157,537.12
Furniture and fixtures	20,076.43	609.62	20,686.05
Motor vehicles	2,455.00		2,455.00
	223,678.77	1,984.23	225,663.00
The Baptist Messenger (press and equipment)	156,404.98	3,383.46	159,788.44

Scheduled 2 (Continued)

Other:

Department of hospitals—land held for expansion	81,887.50		81,887.50
Land conveyed to Baptist Laymen's Corporation, Trustee for Oklahoma City			
Baptist Golden Age Homes	1.00		1.00
Land and dwellings, Red Rock, Oklahoma	500.00		500.00
	82,388.50		82,388.50
	4,882,193.77	230,708.20	5,112,901.97

Schedule 3

THE EXECUTIVE OFFICE OF
THE BAPTIST GENERAL CONVENTION
OF THE STATE OF OKLAHOMA
Oklahoma City, Oklahoma
SUMMARY OF RECEIPTS (ALL FUNDS)

For the Year Ended December 31, 1969

	Through Cooperative Program	Other Designated Contributions	Total Contributions	% of Total Contributions	Other Receipts	Total Receipts
Missions, departments and agencies:						
Southern Baptist Convention Funds	1,406,555.72	781,621.30	2,188,177.02	45.40		2,188,177.02
Oklahoma Baptist University—operations	316,010.00	3,981.30	319,991.30	6.64		319,991.30
Oklahoma Baptist University—advance budget	257,124.70		257,124.74	5.33		257,124.74
The Baptist Foundation of Oklahoma—operations	76,037.77		76,037.77	1.58		76,037.77
Endowments:						
Oklahoma Baptist University	52,750.00		52,750.00	1.09		52,750.00
Baptist Student Union Centers	2,750.00		2,750.00	.06		2,750.00
Camp Hudgens	750.00		750.00	.02		750.00
Department of Child Care	5,750.00		5,750.00	.12		5,750.00
Falls Creek Assembly	2,750.00		2,750.00	.06		2,750.00
Hospitals and Golden Age Homes	4,750.00		4,750.00	.10		4,750.00
Administrative	171,538.08		171,538.08	3.56	33,591.91	205,129.99
Promotion	48,425.00		48,425.00	1.00	124.91	48,549.91
Retirement plan	172,561.46		172,561.46	3.58	189.95	172,751.41
Baptist Messenger—operations and press	36,509.40		36,509.40	.76	171,582.97	208,092.37
Woman's Missionary Union	74,366.60	78,392.68	152,759.28	3.17	41,237.25	193,996.53
Brotherhood, Royal Ambassador Camp and Camp Hudgens	60,308.36	919.73	61,228.09	1.26	21,121.31	82,349.40
Department of Evangelism	30,476.44		30,476.44	.63	164.05	30,640.49
Department of Child Care	105,996.17	222,120.03	328,116.20	6.81	151,116.89	479,233.09
Department of Church Music	25,442.30		25,442.30	.53	10,495.27	35,937.57
Falls Creek Assembly	35,000.00	6,011.26	41,011.26	.85	197,855.50	238,866.76
Department of Missions	108,855.60	2,366.09	111,221.69	2.31	166,857.40	278,079.09
Public Relations	23,564.40		23,564.40	.49		23,564.40
Department of Religious Education	75,492.91		75,492.91	1.56	18,963.82	94,456.73
Baptist Student Unions	175,504.28	21,059.26	196,563.54	4.08	15,960.55	212,524.09
Department of Hospitals and Golden Age Homes	138,100.00	6,364.13	144,464.13	3.00	41,447.57	185,911.70
Building program	109,500.00	93,514.27	203,014.27	4.21	383,547.90	586,562.17
Miscellaneous	73,767.76	13,100.66	86,868.42	1.80	9,109.59	95,978.01
Totals	3,590,636.99	1,229,450.71	4,820,087.70	100.00	1,263,366.84	6,083,454.54
Operating funds					358,876.19	358,876.19
Totals	3,590,636.99	1,229,450.71	4,820,087.70	100.00	1,622,243.03	6,442,330.73

ANNUAL OF THE BAPTIST

Schedule 4

THE EXECUTIVE OFFICE OF
THE BAPTIST GENERAL CONVENTION
OF THE STATE OF OKLAHOMA
Oklahoma City, Oklahoma
SOUTHERN BAPTIST CONVENTION FUNDS
SCHEDULE OF RECEIPTS AND DISBURSEMENTS

For the Year Ended December 31, 1969

Receipts:		
Cooperative Program		1,406,555.72
Other designated contributions:		
Foreign missions	596,309.69	
Home missions	172,222.37	
Other agencies	13,089.24	781,621.30
		<hr/>
Total receipts		2,188,177.02
		<hr/>
Disbursements:		
Executive Committee of Southern Baptist		
Convention, Nashville, Tennessee		2,175,087.78
Direct remittance to other agencies		13,089.24
		<hr/>
Total disbursements		2,188,177.02
		<hr/>

**THE EXECUTIVE OFFICE OF
THE BAPTIST GENERAL CONVENTION
OF THE STATE OF OKLAHOMA**
Oklahoma City, Oklahoma
INSTITUTIONS, AGENCIES AND MISCELLANEOUS DEPARTMENTS
SCHEDULE OF RECEIPTS AND DISBURSEMENTS
For the Year Ended December 31, 1969

	Cooperative Program	Other Designated Receipts	Total Contributions	Other Receipts	Total Receipts	Disbursements	Excess of Receipts (Disbursements)	Cash Balance, Jan. 1, 1969	Cash Balance, Dec. 31, 1969
Institutions and agencies:									
Oklahoma Baptist University— operations	316,010.00	3,981.30	319,991.30		319,991.30	319,991.30			
Oklahoma Baptist University— advance budget	257,124.74		257,124.74		257,124.74	235,553.73	21,571.01	80,942.85	102,513.86
Totals	573,134.74	3,981.30	577,116.04		577,116.04	555,545.03	21,571.01	80,942.85	102,513.86
The Baptist Foundation of Oklahoma—operations	76,037.77		76,037.77		76,037.77	76,037.77			
Endowment for institutions and agencies:									
Oklahoma Baptist University	52,750.00		52,750.00		52,750.00	52,750.00			
Baptist Student Union Centers	2,750.00		2,750.00		2,750.00	2,750.00			
Camp Hudgens	750.00		750.00		750.00	750.00			
Department of Child Care	5,750.00		5,750.00		5,750.00	5,750.00			
Falls Creek Assembly	2,750.00		2,750.00		2,750.00	2,750.00			
Hospitals and Golden Age Homes	4,750.00		4,750.00		4,750.00	4,750.00			
Totals	69,500.00		69,500.00		69,500.00	69,500.00			
Miscellaneous:									
New missions oclations	27,500.00		27,500.00		27,500.00	15,444.46	12,055.54	41,751.42	53,806.96
Historical commission	2,400.00		2,400.00	292.56	2,692.56	2,729.46	(36.90)	1,924.21	1,887.31
Church consultants	2,532.26		2,532.26		2,532.26	2,532.26			
Church consultants—building	5,000.00		5,000.00	1,170.00	6,170.00	6,388.08	(218.08)	1,297.97	1,079.89
State missions—special	36,335.50	13,100.66	49,436.16	7,647.03	57,083.19	121,868.33	(64,785.14)	118,814.65	54,029.51
General fund—operations								150,000.00	150,000.00
Totals	73,767.76	13,100.66	86,868.42	9,109.59	95,978.01	148,962.59	(52,984.58)	313,788.25	260,803.67
Totals	792,440.27	17,081.96	809,522.23	9,109.59	818,631.82	850,045.39	(31,413.57)	394,731.10	363,317.53

Schedule 6

**THE EXECUTIVE OFFICE OF
THE BAPTIST GENERAL CONVENTION
OF THE STATE OF OKLAHOMA
Oklahoma City, Oklahoma
ADMINISTRATIVE
SCHEDULE OF RECEIPTS AND DISBURSEMENTS**

For the Year Ended December 31, 1969

	Total	Executive Office	Accounting Office	Services
Receipts:				
Cooperative Program	171,538.08	66,236.50	34,286.63	71,014.95
Building rental	24,652.95			24,652.95
Transfers	573.75			573.75
Miscellaneous	8,365.21		6,445.26	1,919.95
Total receipts	205,129.99	66,236.50	40,731.89	98,161.60
Disbursements:				
Salaries:				
Executive secretary	15,861.68	15,861.68		
Assistant executive secretary*	12,075.00	12,075.00		
Chief bookkeeper	6,165.12		6,165.12	
Other	87,141.15	14,132.18	12,573.94	60,244.01
Employment benefits	21,150.04	6,471.68	3,573.94	11,104.42
Office expense including telephone	9,433.75	4,413.66	4,285.33	734.76
Postage and express	3,426.27	609.27	2,817.00	
Insurance and surety bond	5,903.11	5,903.11		
Travel	5,242.95	4,735.30		507.65
Data processing	5,680.00		5,680.00	
Audit	4,767.11		4,767.11	
Equipment and maintenance	14,321.74		495.40	13,826.34
Building and elevator maintenance	11,831.77			11,831.77
Utilities	14,733.03			14,733.03
Parking lot rent	1,760.00			1,760.00
Building debt retirement	12,000.00			12,000.00
Interdepartmental charges (credit)	(28,134.66)			(28,134.66)
Miscellaneous	2,820.76	1,343.37		1,477.39
Total disbursements	206,178.82	65,545.25	40,548.86	100,084.71
Excess of receipts (disbursements)	(1,048.83)	691.25	183.03	(1,923.11)
Cash balance, January 1, 1969	7,480.88	3,164.26	2,077.11	2,239.51
Cash balance, December 31, 1969	6,432.05	3,855.51	2,260.14	316.40

*Includes housing allowance.

Schedule 7

THE EXECUTIVE OFFICE OF
THE BAPTIST GENERAL CONVENTION
OF THE STATE OF OKLAHOMA
Oklahoma City, Oklahoma

PROMOTION
SCHEDULE OF RECEIPTS AND DISBURSEMENTS

For the Year Ended December 31, 1969

Receipts:		
Cooperative Program		48,425.00
Other		124.91
		<hr/>
Total receipts		48,549.91
Disbursements:		
Attorney fees	1,200.00	
Board and committee meetings	7,990.84	
Evangelistic and stewardship meetings	3,249.58	
State annual convention	3,300.69	
General promotional supplies	968.38	
Mission publicity and literature	2,080.30	
Convention annuals	2,756.54	
Diaries	2,598.37	
Postage	503.50	
Stewardship and mission tracts	5,183.24	
Tract ministry	1,831.43	
Films and filmstrips	11.43	
Coordinated program planning	4,705.34	
Placards	189.92	
Cooperative Program report mailing	5,706.97	
Baptist deacon	1,244.85	
Budget book expense	260.75	
Special promotional mailings	2,224.91	
Miscellaneous	1,793.85	
	<hr/>	
Total disbursements		47,800.89
		<hr/>
Excess of receipts over disbursements		749.02
Cash balance, January 1, 1969		3,243.47
		<hr/>
Cash balance, December 31, 1969		3,992.49
		<hr/> <hr/>

ANNUAL OF THE BAPTIST

Schedule 8

THE EXECUTIVE OFFICE OF
THE BAPTIST GENERAL CONVENTION
OF THE STATE OF OKLAHOMA
Oklahoma City, Oklahoma
RETIREMENT PLAN

STATEMENT OF RECEIPTS AND DISBURSEMENTS

For the Year Ended December 31, 1969

Receipts:	
Cooperative Program	172,561.46
Other	189.95
	<hr/>
Total receipts	12,751.41
Disbursements—Annuity Board of Southern Baptist Convention, Dallas, Texas (exclusive of amount withheld from employees and amounts charged to the various convention departmental expense accounts)	<hr/>
	169,171.81
	<hr/>
Excess of receipts over disbursements	3,579.60
Cash (deficit), January 1, 1969	(1,079.60)
	<hr/>
Cash balance, December 31, 1969	2,500.00
	<hr/>

Schedule 9

THE EXECUTIVE OFFICE OF
THE BAPTIST GENERAL CONVENTION
OF THE STATE OF OKLAHOMA
Oklahoma City, Oklahoma
BAPTIST MESSENGER

SCHEDULE OF RECEIPTS AND DISBURSEMENTS

For the Year Ended December 31, 1969

Receipts:		
Cooperative Program		36,509.40
Other:		
Subscriptions and special editions	158,103.40	
Advertising, books and printing	12,749.00	
Miscellaneous	730.57	171,582.97
		<hr/>
Total receipts		208,092.37
Disbursements:		
Salaries:		
Editor*	12,075.00	
Office	28,301.04	
Press	51,387.20	79,688.24
		<hr/>
Employe benefits	11,667.19	
Printing supplies	56,678.08	
Mailing	23,226.85	
Photography and engraving	6,016.74	
Office supplies, postage and telephone	10,328.98	
Travel	3,298.83	
Insurance	1,371.68	
Miscellaneous	23.40	
Equipment and maintenance	4,015.00	
		<hr/>
Total disbursements		208,389.99
		<hr/>
Excess of (disbursements) over receipts		(297.62)
Cash (defecit), January 1, 1969		(2,229.88)
		<hr/>
Cash (deficit), December 31, 1969		(2,527.50)
		<hr/>

*Includes housing allowance.

Schedule 10

**THE EXECUTIVE OFFICE OF
THE BAPTIST GENERAL CONVENTION
OF THE STATE OF OKLAHOMA
Oklahoma City, Oklahoma
WOMAN'S MISSIONARY UNION
SCHEDULE OF RECEIPTS AND DISBURSEMENTS**

For the Year Ended December 31, 1969

	Total	Operating	Camp Nummy-Cha-ha	Designated Funds	
				Edna McMillan Offering	Other
Receipts:					
Cooperative Program	74,366.60	74,366.60			
Designated contributions	78,392.68		488.08	77,406.52	498.08
Camp fees	22,486.00		22,486.00		
Concession and supply sales	4,192.29		1,003.85		3,188.44
Conferences, workshops and retreat fees	12,893.18	12,893.18			
Miscellaneous receipts	1,665.78	81.30	600.87		983.61
Total receipts	193,996.53	87,341.08	24,578.80	77,406.52	4,670.13
Disbursements:					
Salaries:					
Executive secretary	8,400.00	8,400.00			
Other	30,075.45	23,154.05	6,921.40		
Employee benefits	5,979.42	5,647.23	332.19		
Travel	8,382.57	7,403.06	979.51		
Meetings	1,590.69	1,590.69			
Office supplies, postage and telephone	12,797.52	12,797.52			
Conferences, workshops and retreats	13,372.75	13,372.75			
Conventions	4,320.00	4,320.00			
Camp provisions	6,820.59		6,820.59		
Concessions	841.75		841.75		
General expense	3,480.03		3,480.03		
Insurance	1,497.51	167.30	1,330.21		
Camp upkeep and improvements	14,858.20		14,858.20		
Designated disbursements	66,776.37		487.07	58,550.03	7,739.27
Miscellaneous	921.91	112.68	809.23		
Equipment and maintenance	1,397.27	1,397.27			
Total disbursements	181,512.03	78,362.55	36,860.18	58,550.03	7,739.27
Excess of receipts (disbursements)	12,484.50	8,978.53	(12,281.38)	18,856.49	(3,069.14)
Cash balances, January 1, 1969	100,297.68	5,714.93	11,679.61	76,242.09	6,661.05
Transfers			12,500.00	(20,946.22)	8,446.22
Cash balances, December 31, 1969	112,782.18	14,693.46	11,898.23	74,152.36	12,038.13

Schedule 11
THE EXECUTIVE OFFICE OF
THE BAPTIST GENERAL CONVENTION
OF THE STATE OF OKLAHOMA
 Oklahoma City, Oklahoma
WOMAN'S MISSIONARY UNION—
EDNA McMILLAN OFFERING
SCHEDULE OF RECEIPTS AND DISBURSEMENTS
 For the Year Ended December 31, 1969

Designations	1968				
Missionary travel	5,200.00	5,243.78	(43.78)	5,700.00	5,700.00
Missionary gifts	3,500.00		3,500.00	3,500.00	3,500.00
Indian work:					
State Indian Falls Creek Assembly	800.00	800.00		800.00	800.00
Scholarships for Indians	1,500.00		1,500.00		
Negro work:					
WMU field worker	2,100.00	2,100.00		2,100.00	2,100.00
Baptist Educational Center	600.00	600.00		600.00	600.00
Baptist Center, Tulsa	600.00	600.00		600.00	600.00
State Negro Camp, Falls Creek	800.00	800.00		800.00	800.00
Scholarships for girls in nurses training:					
Oklahoma Baptist University	500.00		500.00	500.00	500.00
Enid General Hospital	250.00		250.00	250.00	250.00
Baptist Memorial Hospital	250.00		250.00	250.00	250.00
Educational emergency fund (for foreign students, missionary children and others)				1,500.00	1,500.00
Educational materials for state and home missionaries				1,500.00	1,500.00
Deaf work	300.00	300.00		300.00	300.00
Japanese work	200.00	200.00		200.00	200.00
Spanish camp	200.00	200.00		200.00	200.00
Baptist Student Union International Camp	350.00	160.00	190.00	350.00	350.00
Alcohol education	2,500.00	2,500.00		3,000.00	3,000.00
WMU Camp upkeep and repairs	12,500.00		12,500.00	12,000.00	12,000.00
Camp Hudgens	12,500.00	12,500.00		12,000.00	12,000.00
OBU Seminar, tuition for wives	500.00		500.00		
Baptist Golden Age Homes	2,000.00	2,000.00		2,000.00	2,000.00
Burney gifts	500.00	500.00		500.00	500.00
Seminary scholarships	1,800.00		1,800.00	1,800.00	1,800.00
International students at OBU	1,500.00	1,500.00			
WMU Memorial Dormitory—OBU	5,000.00	5,000.00		5,000.00	5,000.00
Rebuild and refurbish Indian churches	20,292.09	20,292.09			
Pastoral counseling service, Baptist Memorial Hospital				2,000.00	2,000.00
Language mission work in Oklahoma				16,702.36	16,702.36
Expenses of offering				3,254.16	3,254.16
Totals	76,242.09	55,295.87	20,946.22	77,406.52	74,152.36

Schedule 12

**THE EXECUTIVE OFFICE OF
THE BAPTIST GENERAL CONVENTION
OF THE STATE OF OKLAHOMA
Oklahoma City, Oklahoma
WOMAN'S MISSIONARY UNION—
OTHER DESIGNATED FUNDS
SCHEDULE OF RECEIPTS AND DISBURSEMENTS**

For the Year Ended December 31, 1969

Designations	Balance, Jan. 1, 1969	Receipts	Transfers in (Out)	Disbursements	Balance, Dec. 31, 1969
Margaret Hutchinson Scholarship Funds	4,506.17	100.00	4,300.00	1,925.00	6,981.17
Missionary gifts	1,832.23	883.61	3,500.00	3,010.06	3,205.78
WMU special		498.08		498.08	
Contingency	2,306.83		646.22		2,953.05
Camp supplies	(1,984.18)	3,188.44		2,306.13	(1,101.87)
Totals	6,661.05	4,670.13	8,446.22	7,739.27	12,038.13

Schedule 13

**THE EXECUTIVE OFFICE OF
THE BAPTIST GENERAL CONVENTION
OF THE STATE OF OKLAHOMA
Oklahoma City, Oklahoma
BROTHERHOOD, ROYAL AMBASSADOR CAMP
AND CAMP HUDGENS
SCHEDULE OF RECEIPTS AND DISBURSEMENTS**

For the Year Ended December 31, 1969

	Total	Brotherhood	Royal Ambassador Camp	Camp Hudgens
Receipts:				
Cooperative Program	60,308.36	43,808.36		16,500.00
Other contributions	919.73		304.73	615.00
Camp fees	9,909.00		9,909.00	
Concessions	1,265.62		1,265.62	
Expansion funds	5,234.38			5,234.38
Other	4,712.31	1,777.73	257.62	2,676.96
Total receipts	82,349.40	45,586.09	11,736.97	25,026.34
Disbursements:				
Salaries:				
State secretary*	9,826.80	9,826.80		
Associate state secretary*	8,881.68	8,881.68		
Other	12,780.66	7,847.36	3,283.50	1,649.80
Employe benefits	4,786.16	4,270.47	157.60	358.09
Travel	7,993.90	6,658.47	1,267.98	67.45
Office supplies, postage and telephone	3,969.46	3,513.46		456.00
Promotion	4,191.63	3,685.32	246.59	259.72
Meetings	4,502.06	4,502.06		
Concessions	625.76		625.76	
Rentals and food service	7,420.77		4,553.18	2,867.59
Medical expense	712.32		712.32	
Miscellaneous	736.52	67.83	350.37	318.32
Transfer from Edna McMillan offering	(12,500.00)			(12,500.00)
Insurance	509.05			509.05
Expansion fund	2,422.21			2,422.21
Utilities and building maintenance	4,928.45			4,928.45
Equipment, furniture and fixtures	1,480.70			1,480.70
Camp supplies	1,104.38		422.93	681.83
Total disbursements	64,372.51	49,253.45	11,620.23	3,498.83
Excess of receipts (disbursements)	17,976.89	(3,667.36)	116.74	21,527.51
Cash balance (deficit), January 1, 1969	(65,730.46)	2,587.40	(1,369.38)	(66,948.48)
Cash (deficit), December 31, 1969	(47,753.57)	(1,079.96)	(1,252.64)	(45,420.97)

*Includes housing allowance.

ANNUAL OF THE BAPTIST

Schedule 14

THE EXECUTIVE OFFICE OF
THE BAPTIST GENERAL CONVENTION
OF THE STATE OF OKLAHOMA
Oklahoma City, Oklahoma
DEPARTMENT OF EVANGELISM
SCHEDULE OF RECEIPTS AND DISBURSEMENTS

For the Year Ended December 31, 1969

Receipts:		
Cooperative Program		30,476.44
Other		164.05
Total receipts		<u>30,640.49</u>
Disbursements:		
Salaries:		
State secretaries*	14,344.93	
Others	4,685.28	
Empolye benefits	2,546.65	
Travel	2,575.93	
Office supplies, postage and telephone	1,824.84	
Promotional	1,567.58	
Meetings	1,783.87	
Equipment and maintenance	90.48	
Miscellaneous	1,220.93	
Total disbursements		<u>30,640.49</u>
Excess of receipts over disbursements		<u>—0—</u>
Cash balance, January 1, 1969		<u>3,292.55</u>
Cash balance, December 31, 1969		<u><u>3,292.55</u></u>

*Includes housing allowance.

Schedule 15

THE EXECUTIVE OFFICE OF
THE BAPTIST GENERAL CONVENTION
OF THE STATE OF OKLAHOMA
Oklahoma City, Oklahoma
DEPARTMENT OF CHILD CARE—GENERAL OPERATIONS
SCHEDULE OF RECEIPTS AND DISBURSEMENTS

For the Year Ended December 31, 1969

Receipts:		
Cooperative Program		105,996.17
Other designated contributions:		
General and birthday offerings	80,263.09	
Thanksgiving, Christmas and Easter offerings	93,318.46	
Clothing and sponsorship fund	30,729.05	
Boys Ranch Town—special	3,597.83	
Associational offerings	1,091.46	
Miscellaneous	13,120.14	222,120.03
Other receipts:		
Child care maintenance	30,503.28	
Adoptive income	7,571.93	
Orphans Home—farm income	33,867.56	
Endowment and investments	74,603.91	
Other	4,570.21	151,116.89
Total receipts		479,233.09
Disbursements:		
Salaries:		
Director*	15,476.55	
Other	201,082.92	
Employe benefits	46,737.57	
Travel, general	14,159.48	
Gasoline and oil	11,343.42	
Motor vehicles	10,559.73	
Office supplies, postage and telephone	10,179.85	
Insurance	13,554.06	
Printing and literature	13,224.98	
Groceries	42,750.89	
Utilities and household supplies	22,463.46	
Laundry and dry cleaning	2,926.65	
Clothing and school expense	26,066.38	
Farm and dairy expense	11,286.83	
Repairs and replacement:		
Building and equipment	19,964.09	
Car, truck and bus	1,932.82	
Hospital—drug expense	4,211.91	
Foster family and family aid	14,897.92	
Music	517.58	
Miscellaneous	19,295.65	
Total disbursements		502,632.74
Excess of (disbursements) over receipts		(23,399.65)
Cash balance, January 1, 1969		39,846.80
Cash balance, December 31, 1969		16,447.15

*Includes housing allowance.

Schedule 16

**THE EXECUTIVE OFFICE OF
THE BAPTIST GENERAL CONVENTION
OF THE STATE OF OKLAHOMA**
Oklahoma City, Oklahoma
**DEPARTMENT OF CHURCH MUSIC
SCHEDULE OF RECEIPTS AND DISBURSEMENTS**

For the Year Ended December 31, 1969

Receipts:		
Cooperative Program		25,442.30
Other:		
Sunday School Board appropriation	7,347.48	
Refunds and miscellaneous	3,147.79	10,495.27
		<hr/>
Total receipts		35,937.57
Disbursements:		
Salaries:		
State secretary*	10,716.72	
Office	5,151.25	
Employe benefits	2,981.26	
Travel	3,402.31	
Office supplies, postage and telephone	2,198.38	
Falls Creek music program	3,589.24	
Youth choir festival	1,692.99	
Junior choir festival	632.20	
Youth music workshop	2,440.46	
Training and promotion	2,602.23	
Ridgecrest and Glorieta	3.00	
Special emphases	295.17	
Miscellaneous	166.51	
		<hr/>
Total disbursements		35,871.72
		<hr/>
Excess of receipts over disbursements		65.85
Cash (deficit), January 1, 1969		(1,763.12)
		<hr/>
Cash (deficit), December 31, 1969		(1,697.27)
		<hr/>

*Includes housing allowance.

Schedule 17

THE EXECUTIVE OFFICE OF
THE BAPTIST GENERAL CONVENTION
OF THE STATE OF OKLAHOMA
Oklahoma City, Oklahoma
FALLS CREEK ASSEMBLY
SCHEDULE OF RECEIPTS AND DISBURSEMENTS

For the Year Ended December 31, 1969

Receipts:		
Cooperative Program		35,000.00
Other contributions		6,011.26
Other:		
Rentals	13,779.10	
Registration	100,720.23	
Concessions	65,595.61	
Hospital and post office	471.85	
Cabin service fees	1,601.08	
Water and garbage fees	11,982.63	
Falls Creek film	315.00	
Miscellaneous	3,390.00	197,855.50
Total receipts		238,866.76
Disbursements:		
Salaries:		
Supervisors	9,053.76	
Others	67,624.35	76,678.11
Employe benefits	5,233.41	
Travel	2,202.81	
Grounds and supplies	2,771.68	
Office expense	8,837.73	
Insurance	6,397.67	
Cafeteria	2,057.12	
Grocery store	23,054.03	
Hospital	4,166.61	
Ice cream stand	3,708.00	
Ice dock and concession	9,673.40	
Pop stand	10,854.68	
Post office	579.12	
Improvements	51,609.66	
Utilities	9,381.32	
Repair and maintenance	10,698.56	
Equipment and furnishings	11,107.82	
Falls Creek film	45.27	
Campers insurance	9,081.17	
Miscellaneous	1,792.43	
Total disbursements		249,930.60
Excess of (disbursements) over receipts		(11,063.84)
Cash (deficit), January 1, 1969		(112,684.88)
Cash (deficit), December 31, 1969		(123,748.72)

Schedule 18

**THE EXECUTIVE OFFICE OF
THE BAPTIST GENERAL CONVENTION
OF THE STATE OF OKLAHOMA
Oklahoma City, Oklahoma
DEPARTMENT OF MISSIONS
SCHEDULE OF RECEIPTS AND DISBURSEMENTS**

For the Year Ended December 31, 1969

	Total	General	Language	National Baptist Work	Christian Social Ministries
Receipts:					
Cooperative Program	108,855.60	68,387.00	30,194.40	7,834.20	2,440.00
Other contributions	2,366.09	1,260.09	1,106.00		
Home Mission Board	154,173.64		113,995.64	31,332.00	8,846.00
Special projects	7,568.21		7,568.21		
Miscellaneous	5,115.55	4,953.55		162.00	
Total receipts	278,079.09	74,600.64	152,864.25	39,328.20	11,286.00
Disbursements:					
Salary and allowances:					
State secretary and state directors*	25,201.32	8,037.96	8,881.68	8,881.68	
Missionaries	184,447.48	42,945.00	117,012.48	14,550.00	9,940.00
Other	14,998.29	7,333.29	3,885.00	3,780.00	
Employe benefits	11,359.82	2,926.02	3,649.52	4,225.80	558.48
Travel	8,049.06	2,556.08	2,636.95	2,556.03	300.00
Office supplies, postage and telephone	5,983.84	1,994.62	1,994.61	1,994.61	
Conferences and mission program	12,832.38	7,229.30	2,925.71	2,480.66	196.71
Miscellaneous and expansion	1,609.67	1,001.13	540.44	68.10	
Moving and special expense	869.58		869.58		
Special projects	7,474.87	1,260.09	6,214.78		
Total disbursements	273,426.31	75,283.49	148,610.75	38,536.88	10,995.19
Excess of receipts (disbursements)	4,652.78	(682.85)	4,253.50	791.32	290.81
Cash balance, January 1, 1969	44,484.29	36,863.79	7,281.78		338.72
Cash balance, December 31, 1969	49,137.07	36,180.94	11,535.28	791.32	629.53

*Includes housing allowance.

Schedule 19

THE EXECUTIVE OFFICE OF
THE BAPTIST GENERAL CONVENTION
OF THE STATE OF OKLAHOMA
Oklahoma City, Oklahoma
PUBLIC RELATIONS
SCHEDULE OF RECEIPTS AND DISBURSEMENTS

For the Year Ended December 31, 1969

Receipts—Cooperative Program			23,564.40
Disbursements:			
Salaries:			
Director	1,050.00		
Other	8,603.44	9,653.44	
Employe benefits		1,852.36	
Travel		3,427.80	
Professional services		342.90	
Office supplies, postage and telephone		2,195.66	
Falls Creek services		300.09	
News releases and printing		1,144.64	
Visual aids, radio and television		139.70	
Photographic supplies		69.57	
Cuts and mats		115.30	
Clipping service		382.80	
Furniture and fixtures		778.54	
Insurance		64.78	
Miscellaneous		344.93	
Total disbursements			20,812.51
Excess of receipts over disbursements			2,751.89
Cash balance, January 1, 1969			3,236.74
Cash balance, December 31, 1969			5,988.63

Schedule 20

THE EXECUTIVE OFFICE OF
THE BAPTIST GENERAL CONVENTION
OF THE STATE OF OKLAHOMA
Oklahoma City, Oklahoma
DEPARTMENT OF RELIGIOUS EDUCATION
SCHEDULE OF RECEIPTS AND DISBURSEMENTS

For the Year Ended December 31, 1969

Receipts:		
Cooperative Program		75,492.91
Other:		
Sunday School Board—special	17,634.00	
Other	1,329.82	18,963.82
		<hr/>
Total receipts		94,456.73
Disbursements:		
Salaries:		
State secretary	10,716.72	
Associate state secretaries*	23,716.44	
Other	16,437.26	
Employe benefits	8,598.90	
Travel	9,494.30	
Office supplies, postage and telephone	9,041.64	
Field work	1,354.09	
Convention, conferences and retreats	2,933.13	
Training meeting	1,173.24	
Falls Creek assembly	3,584.96	
Ridgecrest and Glorieta	1,619.38	
Furniture and fixtures	1,460.51	
Special projects	1,527.92	
Miscellaneous	250.75	
		<hr/>
Total disbursements		91,909.24
Excess of receipts over disbursements		2,547.49
Cash balance, January 1, 1969		207.55
		<hr/>
Cash balance, December 31, 1969		2,755.04
		<hr/>

*Includes housing allowance.

THE ASSOCIATE OFFICE OF
THE BAPTIST GENERAL CONVENTION
OF THE STATE OF OKLAHOMA
Oklahoma City, Oklahoma
BAPTIST STUDENT UNIONS
SCHEDULE OF RECEIPTS AND DISBURSEMENTS

For the Year Ended December 31, 1969

	Total	Office	Regular	Advance Budget	Operations Summer Missions	OBU Chair of Bible	Building Fund
Receipts:							
Cooperative Program	175,504.28	16,712.03	48,484.00	85,708.25			24,600.00
Other designated contributions:							
Summer missions	11,117.15				11,117.15		
Baptist Student Union work	9,942.11		9,942.11				
Other:							
Sunday School Board	4,408.56	4,408.56					
Endowment—Chair of Bible	5,694.31					5,694.31	
Real purpose income	4,001.04		4,001.04				
Miscellaneous	1,856.64	543.00	1,313.64				
Total receipts	212,524.09	21,663.59	63,740.79	85,708.25	11,117.15	5,694.31	24,600.00
Disbursements:							
Salaries:							
State secretary*	9,826.68	9,826.68					
Chair of Bible	8,708.63					8,708.63	
Other	4,426.80	4,426.80					
Employe benefits	2,273.64	2,273.64					
Travel	3,763.19	3,763.19					
Office supplies, postage and telephone	2,286.14	2,286.14					
Planning meeting	439.22	439.22					
Promotion	421.20	421.20					
Convention	631.01	631.01					
Retreat and conferences	1,902.46	1,902.46					
BSU summer missions	9,856.71				9,856.71		
Student work	156,147.33		48,979.92	67,067.66			40,099.75
Furniture and fixtures	68.39	68.39					
Special projects	32.65	32.65					
Designated gift disbursements	9,942.11		9,942.11				
Real purpose disbursements	3,608.58		3,608.58				
Miscellaneous	460.91	388.91	72.00				
Total disbursements	214,795.65	26,460.29	62,602.61	67,067.66	9,856.71	8,708.63	40,099.75
Excess of receipts (disbursements)	(2,271.56)	(4,796.70)	1,138.18	18,640.59	1,260.44	(3,014.32)	(15,499.75)
Cash balance, January 1, 1969	82,277.29	6,882.19	5,757.09	36,368.68	3,812.89		29,456.44
Transfers		(1,881.42)		(4,796.70)		6,678.12	
Cash balance, December 31, 1969	80,005.73	204.07	6,895.27	50,212.57	5,073.33	3,663.80	13,956.69

*Includes housing allowance.

Schedule 22

**THE EXECUTIVE OFFICE OF
THE BAPTIST GENERAL CONVENTION
OF THE STATE OF OKLAHOMA**
Oklahoma City, Oklahoma
**DEPARTMENT OF HOSPITALS AND GOLDEN AGE HOMES
SCHEDULE OF RECEIPTS AND DISBURSMENTS**

For the Year Ended December 31, 1969

	Total	Director's Office	General
Receipts:			
Cooperative Program	138,100.00		138,100.00
Designated contributions	6,364.13		6,364.13
Bass Memorial Baptist Hospital expansion	4,003.10		4,003.10
Other	37,444.47	36,275.72	1,168.75
Total receipts	185,911.70	36,275.72	149,635.98
Disbursements:			
Salaries*	5,774.32	5,774.32	
Employee benefits	1,052.04	1,052.04	
Travel	1,627.05	1,627.05	
Office supplies, postage and telephone	952.60	952.60	
News tracts and brochures	49.00	49.00	
Seminars and institutes	70.00	70.00	
Falls Creek hospitals	873.94	873.94	
Office furniture and fixtures	1,756.00	1,756.00	
Baptist Memorial Hospital:			
School of Nursing	10,000.04		10,000.04
Expansion	60,000.00		60,000.00
Bass Memorial Baptist Hospital:			
School of Nursing	10,000.04		10,000.04
Expansion	29,472.54		29,472.54
Oklahoma City Golden Age Homes	36,501.00		36,501.00
(Transfer) from Edna McMillan offering	(2,000.00)		(2,000.00)
Hugo Golden Age Home	2,500.00		2,500.00
Hospital work--general	4,057.97		4,057.97
Chaplaincy program at hospitals	24,924.48		24,924.48
Scholarships	400.00		400.00
Miscellaneous	250.00		250.00
Designated disbursements	2,273.06	1,430.25	842.81
Total disbursements	190,534.04	13,585.20	176,948.84
Excess of receipts (disbursements)	(4,622.34)	22,690.52	(27,312.86)
Cash balance, January 1, 1969	73,918.12	20,797.86	53,120.26
(Transfer)		(5,000.00)	5,000.00
Cash balance, December 31, 1969	69,295.78	38,488.38	30,807.40

*Includes housing allowance.

Schedule 23

**THE EXECUTIVE OFFICE OF
THE BAPTIST GENERAL CONVENTION
OF THE STATE OF OKLAHOMA
Oklahoma City, Oklahoma
BUILDING PROGRAM
SCHEDULE OF RECEIPTS AND DISBURSEMENTS**

For the Year Ended December 31, 1969

	Cooperative Program (Schedule 3)	Other Designated Contributions	Total Contributions	Other Receipts	Total Receipts	Disbursements	Excess Receipts (Disbursements)	Balance (Deficit), Jan. 1, 1969	Transfers	Balance (Deficit) Dec. 31, 1969
Oklahoma Baptist University	94,500.00		94,500.00		94,500.00	94,691.40	(191.40)	18,178.00		17,986.60
Department of Child Care:										
Boys Ranch Town		40,825.98	40,825.98		40,825.98	95,634.74	(54,808.76)	73,542.01		18,733.25
Baptist Children's Home	15,000.00	52,688.29	67,688.29		67,688.29	38.55	67,649.74	(53,542.91)		14,106.83
Children's Home—land development				367,000.00	367,000.00	115,602.68	251,397.32	(69,389.17)		182,008.15
Land purchased for future development				16,547.90	16,547.90	464.65	16,083.25	(48,585.28)		(32,502.03)
Totals	109,500.00	93,514.27	203,014.27	383,547.90	586,562.17	306,432.02	280,130.15	(79,797.35)		200,332.80

Schedule 24

**THE EXECUTIVE OFFICE OF
THE BAPTIST GENERAL CONVENTION
OF THE STATE OF OKLAHOMA
Oklahoma City, Oklahoma
OPERATING FUNDS
SCHEDULE OF RECEIPTS AND DISBURSEMENTS**

For the Year Ended December 31, 1969

	Other Receipts	Less Disbursements	Excess of Receipts (Disbursements)	Balance, (Overdraft) Jan. 1, 1969	Balance, (Overdraft) Dec. 31, 1969
Notes and accounts receivable	189,922.52	337,887.21	(147,964.69)	(102,798.91)	(250,763.60)
Prepaid parking lot expense		(1,760.00)	1,760.00	(34,613.00)	(32,853.00)
Prepaid travel expense	14,941.00	9,854.14	5,086.86	(1,182.40)	3,904.46
Prepaid insurance		3,537.79	(3,537.79)		(3,537.79)
Temporary investments—Baptist Foundation		105,908.58	(105,908.58)		(105,908.58)
Home Mission Board advance	7,872.95	600.00	7,272.95	8,397.05	15,670.00
John Hancock reserve	20,635.25	19,127.98	1,507.27	647.24	2,154.51
Miscellaneous	125,504.47	121,811.57	3,692.90	7,614.64	11,307.54
Totals	358,876.19	596,967.27	(238,091.08)	(121,935.38)	(360,026.46)

**The Baptist Foundation
of Oklahoma**
(Incorporated)

Oklahoma City, Oklahoma

AUDIT

December 31, 1969

By

WOLF AND COMPANY

Certified Public Accountants

CONTENTS

Accountants' Letter

Financial Statements:

 Fund Balance Sheets—Exhibit A

 Statement of Changes in Fund Balances—Exhibit B

 Notes to the Financial Statements

Supplementary Information:

 Accountants' Statement of Responsibility for Supplementary
 Information

Supporting Schedules:

 Funds Received—Schedule 1

 Investment Pool Securities—Schedule 2

 Commercial Stocks—Trust and Endowment Funds—
 Schedule 3

 Operating Expenses—Schedule 4

Other Financial Information:

 Organization

 Other Financial Information

The Board of Directors
The Baptist Foundation of Oklahoma
Oklahoma City, Oklahoma

We have examined the fund balance sheets of The Baptist Foundation of Oklahoma (a nonprofit corporation) as of December 31, 1969, and the related statement of changes in fund balances for the year then ended. Our examination was made in accordance with generally accepted auditing standards and accordingly included such tests of the accounting records and such other auditing procedures as we considered necessary in the circumstances.

On January 1, 1964, the Foundation adjusted the book value of securities held to market value. The net effect of this adjustment was to increase the book value of securities and the corresponding fund balances by \$92,147.75. Securities acquired since December 31, 1963, have been recorded at cost or appraised value at acquisition date.

No provision has been made for depreciation of rental properties or depletion of mineral properties.

In our opinion, except for the effect of the items noted in the two preceding paragraphs, the accompanying fund balance sheets and statement of fund balances present fairly the financial position of The Baptist Foundation of Oklahoma at December 31, 1969, and the results of its transactions for the year then ended in conformity with generally accepted accounting practices generally followed by nonprofit organizations applied on a basis consistent with that of the preceding year.

Wolf and Company
Certified Public Accountants

Oklahoma City, Oklahoma
March 3, 1970

Exhibit A

THE BAPTIST FOUNDATION OF OKLAHOMA
 (A Nonprofit Corporation)
 Oklahoma City, Oklahoma
FUND BALANCE SHEETS
 December 31, 1969

ASSETS**Trust and Endowment Funds**

Cash			115,215.02
Due from Other Funds			115,215.02
Investments (Note 1):			
Securities at book value:			
Commercial stock (Schedule 3)	271,832.69		
Bonds	1,007,531.36		
Treasury Bills	3,100.50	1,282,464.55	
Commercial paper		340,283.63	
Savings and loan shares		19,600.00	
Bank savings accounts and certificates of deposit		284,832.52	
Life insurance policies (cash value)		10,254.78	
Notes receivable:			
Baptist General Convention	134,360.17		
Hugo Golden Age Home	108,232.92		
Other	317,986.00	560,579.09	
Real estate		869,553.38	
Mineral deeds, at appraised value at date of acquisition		205,668.58	
Life estate assets (contra)		261,703.04	
Investment in limited partnership (Note 2)		2,100.00	
Funds transferred for investment:			
Church building loan trust fund	4,183,330.30		
Investment pool	1,812,635.11	5,995,965.41	9,833,004.98
			<u>10,024,268.10</u>

Operating Funds

Cash		18,844.58
Due from other funds		15,888.34
Accounts receivable—miscellaneous		128.06
Investment:		
Church building loan trust fund	62,607.30	
Church bonds	1,250.00	63,857.30
Office furniture and fixtures, at cost		39,226.61
		<u>137,944.89</u>

Church Building Loan Trust Fund

Cash	56,213.13
Bank savings account	105,000.00
Notes receivable—church building loans	4,159,761.52
	<u>4,320,974.65</u>

Investment Pool

Cash	3,887.80
Bank savings account	29,000.00
Investments at book value (market value \$2,005,648.01) (Schedule 2)	1,763,357.68
Treasury bills, at cost (face value \$60,000.00)	59,113.54
	<u>1,855,359.02</u>

LIABILITIES AND FUND BALANCES

Trust and Endowment Funds

Liability for undistributed income due to others		119,562.60
Fund balances (Exhibit B):		
Endowment funds:		
Oklahoma Baptist University	3,377,448.78	
Children's homes	1,622,155.42	
Hospitals and Golden Age Homes	121,888.24	
Missions	233,338.11	
Other	924,484.11	6,279,314.66
Student loan funds:		
Oklahoma Baptist University	122,575.66	
Other	56,077.90	178,653.56
Revocable trusts		69,674.59
Life estate trusts (contra)		261,703.04
Capital improvement funds		49,051.18
Annuities (Note 3)		169,302.99
Individual trusts		1,910,909.91
Miscellaneous funds		957,433.61
Real estate valuation and maintenance reserve		28,661.96
		<u>9,904,705.50</u>
		<u>10,024,268.10</u>

Operating Funds

Liabilities—withheld taxes and insurance		392.47
Fund balances (Exhibit B):		
Office furniture and fixtures	39,226.61	
Revolving funds (Note 3)	13,746.58	
Operations	84,579.23	137,552.42
		<u>137,944.89</u>

Church Building Loan Trust Fund

Liabilities:		
Due to other funds	74,996.09	
Funds received for investment	4,245,937.60	4,320,933.69
Fund balance (Exhibit B) undistributed income		40.96
		<u>4,320,974.65</u>

Investment Pool

Liabilities:		
Due to other funds	16,940.35	
Funds received for investment	1,812,635.11	1,829,575.46
Fund balances (Exhibit B):		
Undistributed gains	25,746.62	
Undistributed income	36.94	25,783.56
		<u>1,885,359.02</u>

The accompanying notes are an integral part of this statement.

Exhibit B
THE BAPTIST FOUNDATION OF OKLAHOMA
 (A Nonprofit Corporation)
 Oklahoma City, Oklahoma
STATEMENT OF CHANGES IN FUND BALANCES
 For the Year Ended December 31, 1969

	Total	Trust and Endowment Funds	Operating Funds	Church Building Loan Trust Fund	Investment Pool
Balance, January 1, 1969	8,128,747.84	7,944,203.36	127,451.00		57,093.48
Additions:					
Contributions (Schedule 1)	925,232.48	844,194.71	81,037.77		
Funds received for temporary investment and other purposes (Schedule 1)	1,313,444.63	1,313,444.63			
Earnings (Schedule 1)	456,048.25	176,478.77	93.75	255,310.83	24,164.90
Income received from pool investment of funds (Contra)	310,494.69	256,099.78	54,394.91		
Purchase of furniture and fixtures with operating funds	2,067.70		2,067.70		
Reimbursement of expenses	3,759.12		3,759.12		
	11,139,794.71	10,534,421.25	268,804.25	255,310.83	81,258.38
Deductions:					
Transfer income on pool investments (Contra)	310,494.69			255,019.87	55,474.82
Revolving fund—annuity payments and miscellaneous expenses	11,430.45		11,430.45		
Operating expenses (Schedule 4)	119,821.38		119,821.38		
Interest paid on borrowed funds	250.00			250.00	
Reduction of endowment funds:					
Orphans' Home	1,727.97	1,727.97			
Miscellaneous	143.00	143.00			
Reductions of revocable trusts	4,790.89	4,790.89			
Reductions in capital improvement funds:					
Oklahoma Baptist University	89.65	89.65			
Orphans' Home, Boys Ranch Town and Department of Child Care	61,731.54	61,731.54			
Hospitals and Golden Age Homes	1,000.00	1,000.00			
Reduction in Annuities	4,500.00	4,500.00			
Reduction in personal trusts:					
Expenses	5,030.92	5,030.92			
Payments to Beneficiaries:					
Scholarship for ministerial students at Oklahoma Baptist University	167,546.83	167,546.83			
Other	19,526.63	19,526.63			
Reductions in temporary funds:					
Expenses	1,110.79	1,110.79			
Payments to beneficiaries:					
Temporary hospital funds withdrawn	33,498.87	33,498.87			
Other	21,261.42	21,261.42			
Distribution of income	307,757.24	307,757.24			
	1,071,712.27	629,715.75	131,251.83	255,269.87	55,474.82
Balance, December 31, 1969	10,068,082.44	9,904,705.50	137,552.42	40.96	25,783.56

The accompanying notes are an integral part of this statement.

THE BAPTIST FOUNDATION OF OKLAHOMA
(A Nonprofit Corporation)
Oklahoma City, Oklahoma
NOTES TO THE FINANCIAL STATEMENTS
For the Year Ended December 31, 1969

1. Investments:

Securities acquired prior to January 1, 1964, are included herein at market value as of that date. Securities acquired since December 31, 1963, are shown at cost or at an appraised value at acquisition date.

All investments except those noted above are valued at appraised or market value at time of gift or cost if purchased.

The investment pool securities are periodically valued. These valuations serve to establish the means for the distribution of income.

2. Investment in Limited Partnership:

In March 1968 the Foundation received several lots of real estate in Rogers county as a contribution. Shortly thereafter, this land was deeded to the Orchard Hill Company, a partnership formed by and between the original donors of the land and the Foundation for the purpose of land development. The Foundation does not participate in the management of the business but shares in the profits and losses of the operations; provided, however, that the Foundation's participation in the losses is limited to its investment in the partnership.

3. Fund Balances:

Annuities of \$169,302.99 arose from gifts made to the Foundation in trust for various Baptist agencies and institutions. The Foundation has agreed to pay such donors substantially the equivalent of interest on the amount of the gift during the lifetime of the donor.

A revolving fund has been established within the operating fund of the Foundation for the purpose of receiving income earned from the investment of annuity funds and making periodic payments to annuitants. The revolving fund is also used to pay estate expenses prior to the closing of the estate, at which time the Foundation becomes the beneficiary of part or all of the estate's assets, and such expenses are reimbursed. At December 31, 1969 the balance of the revolving fund was \$13,746.58.

In addition to the annuities mentioned above, certain trusts have been created naming individuals as lifetime beneficiaries rather than Baptist agencies and institutions. The net income of these trusts is disbursed to specified individuals during their lifetime, and, upon their death, the trusts are to be administered for the benefit of Baptist agencies or institutions as designated.

Annuities and individual trusts are included herein at the book value of their assets at December 31, 1969. No attempt has been made to compute any liability of these funds for future payments to beneficiaries.

**ACCOUNTANTS' STATEMENT OF RESPONSIBILITY
FOR SUPPLEMENTARY FINANCIAL INFORMATION**

Our examination has been made primarily for the purpose of formulating an opinion on the basic financial statements taken as a whole.

The information in this section has been obtained in connection with our examination previously referred to in this report. While the information is not considered necessary for a fair presentation of the financial position or the results of operations, the information is presented for supplemental analysis purposes. In our judgment, except for the effect of items noted in the accountants' letter, this information is fairly stated in all material respects in relation to the financial statements taken as a whole.

Schedule 1

THE BAPTIST FOUNDATION OF OKLAHOMA
 (A Nonprofit Corporation)
 Oklahoma City, Oklahoma
FUNDS RECEIVED

For the Year Ended December 31, 1969

	Total	Trust and Endowment Funds	Operating Fund	Church Building Loan Trust Fund	Investment Pool
Contributions:					
For operations:					
Cooperative Program appropriation	76,037.77		76,037.77		
Revolving fund	5,000.00		5,000.00		
Endowment funds:					
Oklahoma Baptist University	484,226.82	484,226.82			
Children's Home, Boys Ranch Town and Department of Child Care	231,580.94	231,580.94			
Hospitals and Golden Age Homes	20,872.52	20,872.52			
Missions	24,553.16	24,553.16			
Other	34,121.37	34,121.37			
Life estate trusts	40,000.00	40,000.00			
Student loan funds:					
Oklahoma Baptist University	7,520.87	7,520.87			
Other	1,319.03	1,319.03			
Total contributions	925,232.48	844,194.71	81,037.77		
Funds received for temporary investment and other purposes:					
Temporary investment:					
Capital improvement funds:					
Children's Home, Boys Ranch Town and Department of Child Care	10,719.00	10,719.00			
Hospitals and Golden Age Homes	1,000.00	1,000.00			
Hospital emergency reserve funds	20,600.00	20,600.00			
Other purposes:					
Annuities	1,000.00	1,000.00			
Revocable trusts	20,359.00	20,359.00			
Personal trusts	1,059,951.43	1,059,951.43			
Other temporary funds	199,815.20	199,815.20			
Total temporary funds received	1,313,444.63	1,313,444.63			
Earnings:					
Dividends	56,599.74	3,943.05			52,656.69
Oil and gas properties	41,333.96	41,333.96			
Rental properties	31,903.69	31,903.69			
Interest:					
Church building loans	249,035.84			249,035.84	
Student and miscellaneous notes	30,018.25	30,018.25			
Bonds	35,071.34	34,977.59	93.75		
Commercial paper	5,856.33	1,432.65		2,541.67	1,882.01
Savings	37,575.96	32,869.58		3,733.32	973.06
Gains and (losses) on sales of securities	(31,346.86)				(31,346.86)
Total earnings	456,048.25	176,478.77	93.75	255,310.83	24,164.90
Total funds received	2,694,725.36	2,334,118.11	81,131.52	255,310.83	24,164.90

Schedule 2
THE BAPTIST FOUNDATION OF OKLAHOMA
(A Nonprofit Corporation)
Oklahoma City, Oklahoma
INVESTMENT POOL SECURITIES

	December 31, 1968		Changes		December 31, 1969		Market Value Increase (Decrease)	Market Value
	Shares	Book Value	Acquisitions	Dispositions	Shares	Book Value		
Acme Cleveland Corporation			4,550.00	4,550.00				
American Airlines	600	21,701.51		21,701.51	500	22,860.05	13,077.45	35,937.50
American Home Products	500	22,860.05						
American Home Products—Preferred	80	3,524.01			80	3,524.01	4,755.99	8,280.00
American Standard			5,831.25	5,831.25				
American Telephone and Telegraph	1,176	66,941.13			1,176	66,941.13	(9,758.13)	57,183.00
The Borden Company	300	10,894.89		10,894.89				
Burlington Industries			7,000.00	7,000.00				
Chemical Bank of New York	400	21,352.18			400	21,352.18	2,647.82	24,000.00
Chrysler Corporation	476	25,585.00			476	25,585.00	(9,222.50)	16,362.50
Cities Service Company	168	7,644.00		7,644.00				
Coca Cola Company	400	13,252.35			400	13,252.35	19,647.65	32,900.00
Columbia Gas System	200	5,842.03			200	5,842.03	(642.03)	5,200.00
Delta Airlines	900	31,264.87		31,264.87				
Dow Chemical Company	404	30,695.00			404	30,695.00	(2,970.50)	27,724.50
Eastman Kodak			59,747.18		800	59,747.18	6,152.82	65,900.00
Federal National Mortgage Association			27,875.00		125	27,875.00	(11,000.00)	16,875.00
First National City Bank of New York	400	23,879.70	14,918.02		600	38,797.72	502.28	39,300.00
Ford Motor Company	1,200	57,741.58			1,200	57,741.58	(8,391.58)	49,350.00
General Electric	400	36,540.87	15,468.58		600	52,009.45	(5,509.45)	46,500.00
General Foods	400	30,228.28			400	30,228.28	3,021.72	33,250.00
General Mills	200	3,912.50		3,912.50				
General Motors	905	74,900.92			905	74,900.92	(12,342.79)	62,558.13
General Telephone and Electronics	600	23,423.54			600	23,423.54	(5,423.54)	18,000.00
Georgia Pacific Corporation	206	14,392.50	24,626.92		928	39,019.42	7,612.58	46,632.00
Goodyear Tire and Rubber	500	22,375.77	11,414.52		1,400	33,790.29	9,259.71	43,050.00
Household Finance—Preferred	200	20,800.00	11,050.00		300	31,850.00	4,075.00	35,925.00
Houston Lighting and Power	315	13,466.25			315	13,466.25	(1,023.75)	12,442.50

Schedule 2 (Continued)

International Business Machines	325	77,846.05	40,593.43		450	118,439.48	45,585.52	164,025.00
International Harvester	800	33,179.17		33,179.17				
International Paper	100	3,423.59		3,423.59				
International Telephone and Telegraph	600	25,542.86	5,707.36		700	31,250.22	10,224.78	41,475.00
Johns-Manville Corporation	400	22,403.42	11,036.82		1,100	33,440.24	(440.24)	33,000.00
Kerr-McGee Corporation	2,507	91,741.75			2,507	91,741.75	132,321.38	224,063.13
Kimberly Clark Corporation	100	6,862.50		6,862.50				
Lone Star Gas Company	1,000	22,396.65			1,000	22,396.65	(4,146.65)	18,250.00
Marathon Oil Company	636	17,887.50			636	17,887.50	4,929.00	22,816.50
Mobil Oil Corporation			13,091.00		212	13,091.00	(3,339.00)	9,752.00
National Gypsum			49,805.69		1,800	49,805.69	(7,505.69)	42,300.00
National Lead Company	300	19,177.87			600	19,177.87	(4,027.87)	15,150.00
New England Electric System	300	7,863.53			300	7,863.53	(1,413.53)	6,450.00
Oklahoma Gas and Electric Company	1,500	38,003.66			1,500	38,003.66	(5,566.16)	32,437.50
Oklahoma Natural Gas	500	12,788.03			500	12,788.03	(4,038.03)	8,750.00
Oklahoma Natural Gas—Preferred			1,837.50	1,837.50				
Olin Mathieson Chemical Corporation	317	11,849.74			475	11,849.74	(1,993.49)	9,856.25
Pacific Gas and Electric Corporation	700	24,002.36			700	24,002.36	(1,077.36)	22,925.00
J. C. Penney Company	1,000	32,765.65	9,158.58		1,200	41,924.23	17,175.77	59,100.00
Phillips Petroleum Company	205	10,048.75			410	10,048.75	(157.50)	9,891.25
Pittsburg Plate Glass Company	400	11,594.98			400	11,594.98	2,605.02	14,200.00
Polaroid Corporation	100	10,624.78	22,938.34		300	33,563.12	3,936.88	37,500.00
Proctor and Gamble	300	24,144.37			300	24,144.37	8,705.63	32,850.00
Public Service Electric and Gas	200	7,852.04			200	7,852.03	(2,527.03)	5,325.00
Purex Corporation	300	10,534.34						
Radio Corporation of America	900	37,659.54	30,283.20		1,600	67,942.74	(13,542.74)	54,400.00
Revlon			49,396.22		800	49,396.22	6,203.78	55,600.00
Sears, Roebuck and Co.	800	45,019.21	13,992.10		1,000	59,011.31	8,988.69	68,000.00
Signal Oil and Gas	200	8,400.00		8,400.00				
Squibb Beechnut Inc.	400	16,451.61			400	16,451.61	9,948.39	26,400.00
Sterling Drug Inc.	750	16,152.65			750	16,152.65	15,722.35	31,875.00
Sun Oil Co.—Preferred	210	8,400.00	5,106.00		321	13,506.00	(1,869.75)	11,636.25
Swingline Inc.	500	16,338.70	43,173.99		2,000	59,512.69	(2,512.69)	57,000.00
Tampax Inc.	150	28,554.45	45,144.95		400	73,699.40	16,300.60	90,000.00
Trans World Airlines	200	14,092.30		14,092.30				
Warner Lambert Pharmaceutical	500	16,207.16			500	16,207.16	19,042.84	35,250.00
Wisconsin Electric Power Company	700	20,090.93			700	20,090.93	(4,778.43)	15,312.50
Union Electric	830	24,261.18			830	24,261.18	(9,736.18)	14,525.00
Xerox			53,359.21		550	53,359.21	4,803.29	58,162.50
Totals	29,660	1,357,380.24	577,105.86	171,128.42	36,950	1,763,357.68	242,290.33	2,005,648.01

THE BAPTIST FOUNDATION OF OKLAHOMA
COMMERCIAL STOCKS—TRUST AND ENDOWMENT FUNDS
 December 31, 1969

	December 31, 1968		Changes		December 31, 1969		Market Value Not Available	Market Value Available	
	Shares	Book Value	Acquisitions	Dispositions	Shares	Book Value		Increase (Decrease)	Amount
Acme Cleveland Corporation			4,550.00	4,550.00					
American Radiator and Standard Sanitary			5,831.25	5,831.25					
W. P. Atkinson Enterprises, Inc.	3,005	5,758.00			3,005	5,758.00	5,758.00		
Burlington Industries			7,000.00	7,000.00					
Cleary Petroleum Corporation	1,200	25,800.00			1,200	25,800.00		(15,000.00)	10,800.00
Continental Fidelity			276.66		261	276.66	276.66		
Doric Corporation—Common	168	2,352.00	19,587.75	2,352.00	637	19,587.75		(1,751.75)	17,836.00
Doric Corporation—Preferred	547	4,489.75			547	4,489.75	4,489.75		
The Dreyfus Fund, Inc.	23	577.30			23	577.30		(279.45)	297.85
Electric Bond and Share	100	6,475.00		6,475.00					
Federal National Mortgage Association			27,875.00	27,875.00					
Great Midwest Casualty	2,000	100.00			2,000	100.00	100.00		
Henco Developers, Inc.	14,570	90,066.90	79,424.00		24,498	169,490.90	169,490.90		
Investors Mutual, Inc.	389,275	4,472.77			389,275	4,472.77		(665.66)	3,807.11
Investors Variable Payment	70,081	652.81	10.69		71,408	663.50		(105.80)	557.70
Jacmar Exploration Limited	100	1.00			100	1.00	1.00		
Kentucky Central Life Insurance Company			340.66		36	340.66		(93.16)	247.50
Kerr-McGee Corporation	40	4,896.00		4,896.00					
Keystone Mutual Fund—Series S-4	2,682.037	12,801.75			2,682.037	12,801.75		1,305.76	14,107.51
Libby McNeill and Libby			1,231.87	1,231.87					
Liberty National Life Insurance Company	100	4,087.75	5,300.00	8,937.75	20	450.00		(10.00)	440.00
Mobil Oil Corporation			13,091.00	13,091.00					
National Securities, Inc. (Dividend Series)	335	1,956.40	163.35		368	2,119.75		(607.27)	1,512.48
National Securities, Inc. (Stock Series)	188	1,227.68	2,148.32		385	3,376.00		(265.20)	3,110.80
National Securities, Inc. (Stock Series)			2,067.92		196	2,067.92		(484.24)	1,583.68
Oklahoma Gas & Electric Company—Preferred	525	9,778.13			525	9,778.13		(3,740.63)	6,037.50
Oklahoma Natural Gas Company—Preferred	50	1,837.50		1,837.50					
Rogue Electronics Company—Common			281.25		250	281.25	281.25		
San Perlita Cooperative—Preferred	27	27.00			27	27.00	27.00		
Sun Oil Corporation—Preferred			5,106.00	5,106.00					
Texhoma Wheat Growers	7 3/100	7.03			7 3/100	7.03	7.03		
Texhoma Wheat Growers—Preferred	33 13/100	33.13	1.41		34 54/100	34.54	34.54		
United Investors, Inc. (Formerly The Great Midwest Life Insurance Company)	986	564.00			246	564.00	564.00		
Universal Dynamic Scientific and Engineering	100	125.00			100	125.00	125.00		
Value Line Funds (Income)	9,842	123.03			9,842	123.03		(73.82)	49.21
Windsor Finance Corporation	1,172	1,018.00			1,172	1,018.00	1,018.00		
Totals	28,427.395	179,227.93	174,287.13	89,183.37	38,790.132	264,331.69	182,173.13	(21,771.22)	60,387.34

ANNUAL OF THE BAPTIST

Schedule 4

THE BAPTIST FOUNDATION OF OKLAHOMA
 (A Nonprofit Corporation)
 Oklahoma City, Oklahoma
OPERATING EXPENSES

For the Year Ended December 31, 1969

Executive Secretary-Treasurer Salary	12,288.00*
Staff Personnel salaries	47,044.95
Travel expense	15,068.85
Retirement, FICA, Insurance	11,586.02
General office supplies and stationery	1,521.33
Surety bond, audit and legal	15,551.50
Postage, telephone and telegraph	3,301.44
Promotion and printing	6,280.32
Board of Directors, committees and Foundation representatives	956.87
Tulsa Office rental and supplies	1,200.03
Miscellaneous expense	2,954.37
Office furniture, fixtures and equipment	2,067.70
	<hr/>
	\$119,821.38
	<hr/>

*Includes housing allowance.

Organization

The Baptist Foundation of Oklahoma was granted a charter by the State of Oklahoma on October 31, 1946, for perpetual existence without capital stock. Its creation was approved by the Baptist General Convention on November 6, 1946. It was created as a private, nonprofit, religious association "to purchase, control, manage, acquire, hold, barter, sell, convey, exchange, expand, distribute, invest and otherwise dispose of all real, personal or mixed property of whatever nature, and wheresoever situated . . . for the church and other religious and charitable purposes . . . necessary for its membership . . . worship and exercise of such powers."

Its duties and powers are to receive by gift, devise, bequest, or otherwise, any money or property to be used as may be directed; to enter into contracts or trust agreements with individuals, corporations, or partnerships, for the purpose of furthering the interest of educational institutions, hospitals, orphanages, student centers, and any other property in order to assist and promulgate the furtherance of the convention and to promote Baptist doctrines, evangelism, Christian education, and both home and foreign mission work, to borrow money, hold, administer and dispose of property; make conveyances and assignments; incur obligations and prosecute or defend any action or suit in which involved.

As interpreted by the director of the corporation, its responsibilities are to obtain funds for capital improvements and endowments, and to hold, disburse and invest funds according to designation made and as set out in the charter.

Other Financial Information

Type of Investment	Amount	% to Total
Church building loans -----	4,159,761.52	43.27
Commercial stock -----	2,035,190.37	21.17
Real estate -----	869,553.38	9.04
Notes receivable -----	560,579.09	5.83
Treasury bills -----	62,214.04	.65
Bonds:		
Government -----	366,329.86	
Church -----	44,850.00	
Other -----	597,601.50	10.49
Savings accounts and certificates of deposit -----	418,832.52	4.36
Savings and loan shares -----	19,600.00	.20
Mineral interests -----	205,668.58	2.14
Cash surrender value of life insurance -----	10,254.78	.11
Assets of life estates:		
Commercial stock -----	21,454.04	
Real estate -----	231,040.00	
Mineral interests -----	9,209.00	
	261,703.04	2.72
Investment in limited partnership -----	2,100.00	.02
	<u>9,614,238.68</u>	<u>100.00</u>

Church Building Loans—Church building loans stated at \$4,159,761.52 are secured by first mortgages on church buildings and individual personal endorsements to total 100% of the original amount of each loan. Most of the loans were on ten-year terms with provision for monthly payments of principal and interest. Most loans were at 6%, but interest rates have been revised twice during the last two years in keeping with the current money market. The following tabulation shows the balances of church loans at December 31, 1969, by rate of interest:

Committal Date	Interest Rate	Balance
Prior	6%	3,446,346.33
12-31-68	7%	713,415.19
		<u>4,159,761.52</u>

The Old Baptist Building—On October 20, 1955, a lease was executed with Felix Investment Company covering property at 223 Park Avenue, Oklahoma City, Oklahoma, known as "The Old Baptist Building."

The lease is for a period of 99 years, and as amended April 5, 1966, by supplemental agreement, provided for a total consideration of \$1,070,000.00 for the 99-year period.

Oklahoma Baptist University

Shawnee, Oklahoma

AUDIT

For the Year Ended May 31, 1969

By
Wolf and Company
Certified Public Accountants

CONTENTS

Accountants' Letter

Financial Statements:

Fund Balance Sheets—Exhibit A

Statement of Changes in Fund Balances, Current Fund—Exhibit B

Statement of Changes in Fund Balances, Other Funds—Exhibit C

Statement of Current Fund Revenues and Expenditures—Exhibit D

Notes to the Financial Statements

Supplementary Information:

Accountants' Statement of Responsibility

Supporting Schedules:

Investments—All Funds—Schedule 1

Income and Expenses of Organized Activities Related to Educational Departments—Schedule 2

Operation of Dormitories and Dining Halls Subject to Bonded Debt—Schedule 3

Operation of Faculty Building Association Property—Schedule 4

Income and Expenses—Other Auxiliary Activities—Schedule 5

Instructional Expenses—Schedule 6

General and Administrative Expenses—Schedule 7

Expense of Physical Plant and Special Projects—Schedule 8

Comments Relative to Organization and Other Matters:

Organization

Comparative Condensed Balance Sheet—All Funds

Balance Sheet Comments

The Board of Directors
Oklahoma Baptist University
Shawnee, Oklahoma

We have examined the fund balance sheets of Oklahoma Baptist University as of May 31, 1969, and the related statements of changes in fund balances and statement of current fund revenues and expenditures for the year then ended. Our examination was made in accordance with generally accepted auditing standards, and accordingly included such tests of the accounting records and such other auditing procedures as we considered necessary in the circumstances.

In our opinion, the accompanying fund balance sheets, and related statements of changes in fund balances and statement of current fund revenues and expenditures present fairly the financial position of Oklahoma Baptist University at May 31, 1969, and the results of its operations for the year then ended, in conformity with generally accepted accounting principles applied on a basis consistent with that of the preceding year, except for the change as stated in Note 10 to the financial statements, which we approve.

Wolf and Company
Certified Public Accountants

Oklahoma City, Oklahoma
July 17, 1969

ANNUAL OF THE BAPTIST

Exhibit A
OKLAHOMA BAPTIST UNIVERSITY
 Shawnee, Oklahoma
FUND BALANCE SHEETS
 May 31, 1969

ASSETS
Current Fund

Cash		18,107.45
Receivables:		
Accounts	51,220.92	
Notes (students)	12,759.85	
Total	63,980.77	
Less reserve for losses	10,000.00	53,980.77
Inventory, bookstore, at cost		43,255.14
Deferred charges:		
Maintenance supplies	15,637.13	
Unexpired insurance	6,478.49	
Unamortized leasehold	348.21	22,463.83
Investments (Schedule 1)		217,934.29
Deposit—United Student Aid		5,000.00
Due from other funds		52,927.14
Restricted assets:		
Cash	5,946.06	
Receivables	644.51	
Due from unrestricted funds	693.06	7,283.63
		<u>420,952.25</u>

Loan Fund

Restricted cash	6,355.73
Notes receivable	782,110.83
	<u>788,466.56</u>

Endowment Fund

Investments (Schedule 1) (Additional endowment funds totaling approximately \$3,100,000.00 are held and administered by The Baptist Foundation of Oklahoma for the benefit of Oklahoma Baptist University. Other endowment funds are held in trust for Oklahoma Baptist University by The Liberty National Bank and Trust Company of Oklahoma City. The university's economic interest in these funds could not be determined at May 31, 1969 pending settlement of contingencies related thereto). (Note 10)		5,322.38
Due from other funds		1,000.00
		<u>6,322.38</u>

Plant Fund

Restricted cash		16,244.49
Investments (Schedule 1)		127,603.07
Unamortized bond discount		12,439.20
Fixed assets (Notes 1, 2, 3 and 10):		
Land and improvements	408,512.70	
Buildings	5,525,518.29	
Equipment	1,186,115.24	7,120,146.23
		<u>7,276,432.99</u>

Building Fund

Restricted cash	13,083.70
Investments (Schedule 1)	32,606.56
Deposit on fixtures	3,750.00
	<u>49,440.26</u>

The notes to the financial statements are an integral part of this statement.

LIABILITIES AND FUND BALANCES

Current Fund		
Note payable		15,000.00
Accounts payable:		
Faculty Building Association	44,770.66	
Other	67,322.21	112,092.87
Payroll taxes withheld and accrued		25,195.53
Deposit accounts:		
Housing	15,300.00	
Prepaid tuition	2,683.40	
Activity funds	63,378.84	81,362.24
Fund balances (Exhibit B):		
Restricted--student aid	7,283.63	
Unrestricted	180,017.98	187,301.61
		<u>420,952.25</u>
Loan Fund		
Due to other funds		9,708.24
Federal participation:		
Capital contributions:		
National Defense Student Loan Program	612,603.40	
Nursing Student Loan Program	30,585.52	643,188.92
Notes payable--Nursing Student Loan Program	73,000.00	716,188.92
Fund balance (Exhibit C)		62,569.40
		<u>788,466.56</u>
Endowment Fund		
Fund balance (Exhibit C)		6,322.38
		<u>6,322.38</u>
Plant Fund		
Bonds payable (Notes 1, 2 and 3):		
Due within one year	77,000.00	
Due after one year	1,770,000.00	1,847,000.00
Accrued interest		17,887.17
Fund balances (Exhibit C):		
Kerr Dormitory Sinking Fund	60,434.15	
Brotherhood Memorial Dormitory Sinking Fund	63,211.00	
John Wesley Raley Memorial Chapel Sinking Fund	2,315.24	
Educational plant	5,285,585.43	5,411,545.82
		<u>7,276,432.99</u>
Building Fund		
Accounts payable		66.66
Due to other funds		44,911.96
Fund balances (Exhibit C)		4,461.64
		<u>49,440.26</u>

Exhibit B

OKLAHOMA BAPTIST UNIVERSITY
 Shawnee, Oklahoma
STATEMENT OF CHANGES IN FUND BALANCE—CURRENT FUND
 For the Year Ended May 31, 1969

	Unrestricted	Restricted	
		Student Aid	Remodeling
Balance, May 31, 1968	78,941.12	24,169.08	107,371.75
Additions (deductions):			
Excess of expenses over income (Exhibit D)	(6,205.10)		
Reduction of accrued plant fund interest credited to current expense	(89.79)		
Student aid funds:			
Revenue:			
Economic Opportunity Grants		36,687.00	
Nursing education		15,043.00	
College Work-Study Program		2,932.03	
Student aid expended:			
Economic Opportunity Grants		(42,655.00)	
Nursing education		(18,750.00)	
College Work-Study Program		(10,142.48)	
Restricted funds applied to reimburse current fund for dormitory renovation expense	107,371.75		(107,371.75)
	<u>180,017.98</u>	<u>7,283.63</u>	

The notes to the financial statements are an integral part of this statement.

Exhibit C

STATEMENT OF CHANGES IN FUND BALANCES—OTHER FUNDS
For the Year Ended May 31, 1969

	Plant Funds								
	Loan Funds	Endowment Funds	Building Funds	Total	Educational Plant		Sinking Funds		
					Cost	Appraised	Kerr	Brotherhood	Chapel
Balance (deficit), May 31, 1968	62,519.40	2,974,313.96	(9,528.92)	6,088,840.17	4,696,589.02	1,272,453.08	62,505.51	62,784.29	(5,491.73)
Additions (deductions):									
Adjustments due to changes in accounting (Note 10)		(3,107,996.91)		(784,723.93)	487,729.15	(1,272,453.08)			
Gifts, grants and contributions:									
From Baptist General Convention		52,750.00		95,128.93					95,128.93
Through Baptist Foundation of Oklahoma		19,761.75	554.43						
Others	50.00	61,427.00	146,696.81						
Income from investments		14,184.29	1,833.07	5,799.89			2,597.35	3,202.54	
Distributions of endowment income		(8,117.71)	(92.60)						
Transfers to OBU Authority			(129,714.59)						
Campaign expense			(12,468.74)						
Miscellaneous expense			(3,154.07)						
Architect fees paid in prior year			10,336.25	(10,336.25)	(10,336.25)				
Sinking funds applied to debt service				(142,972.79)			(25,420.00)	(30,230.83)	(87,321.96)
Amortization of bond discount				(362.80)	(362.80)				
Increase in educational plant				43,966.31	43,966.31				
Reduction of accrued trustees fees				672.00			302.00	370.00	
Current funds transferred to sinking funds				47,534.29			20,449.29	27,085.00	
Bonded debt retired				68,000.00	68,000.00				
Balance, May 31, 1969	62,569.40	6,322.38	4,461.64	5,411,545.82	5,285,585.43		60,434.15	63,211.00	2,315.24

The notes to the financial statements are an integral part of this statement.

Exhibit D

OKLAHOMA BAPTIST UNIVERSITY
 Shawnee, Oklahoma
STATEMENT OF CURRENT FUND REVENUES
AND EXPENDITURES

For the Year Ended May 31, 1969

Revenues:

Educational and general:

Tuition and fees:

College tuition	868,288.09	
Private lessons	51,345.76	
Other	9,143.15	928,777.00

Contributions, gifts and grants:

Baptist General Convention of Oklahoma	523,712.12	
Other	80,256.96	603,969.08

Endowment earnings

134,753.26

Organized activities related to educational departments (Schedule 2)

34,160.90

24,198.14

17,400.17

12,293.69

5,671.38

3,580.85

1,858.71

5,953.92 1,772,617.10

Auxiliary activities:

564,893.68

22,980.00

187,480.05 775,353.73

Other auxiliary activities (Schedule 5)

2,547,970.83

Total income

Expenditures:

Educational and general:

912,632.83

429,919.81

309,976.60

132,354.02

86,304.00 1,871,187.26

480,731.72

31,838.81

170,418.14 682,988.67

480,731.72

31,838.81

170,418.14 682,988.67

480,731.72

31,838.81

170,418.14 682,988.67

2,554,175.93

Excess of (expenses) over income—

(6,205.10)

current fund

The notes to the financial statements are an integral part of this statement.

OKLAHOMA BAPTIST UNIVERSITY
Shawnee, Oklahoma
NOTES TO THE FINANCIAL STATEMENTS
For the Year Ended May 31, 1969

Pledged Assets

1. Kerr Dormitory, included herein at the university's cost of \$788,014.07, and land upon which it is located are subject to first mortgage bonds in the amount of \$483,000.00. Brotherhood Memorial Dormitory, included herein at the university's cost of \$1,115,505.43, and land upon which it is located are subject to first mortgage bonds in the amount of \$595,000.00.

2. Thurmond Hall and John Wesley Raley Chapel, and land upon which they are located, included herein respectively at the university's cost of \$536,448.27 and \$1,665,427.41, are subject to first mortgage bonds in the amount of \$535,000.00.

3. Ford Music Hall, included herein at the university's cost of \$216,319.74, and Brittain Library and Art Center, included herein at the university's cost of \$140,015.27, and land upon which they are located are subject to first mortgage bonds in the amount of \$234,000.00.

Pledged Income

4. The specific income of Kerr Dormitory, the women's dining hall, Brotherhood Memorial Dormitory, the men's dining hall, and to the extent necessary, the income from WMU Memorial Dormitory are conditionally pledged to bond sinking funds for the retirement of first mortgage bonds.

5. The annual apportionment from Baptist General Convention of Oklahoma, not to exceed \$67,500.00, is pledged to insure deposit with bond indenture trustees of amounts necessary to pay twelve months principal and interest on certain bonds.

6. Other contributions from Baptist General Convention of Oklahoma, not to exceed \$27,000.00, are pledged to insure deposit with the bond indenture trustee of amounts necessary to pay twelve months principal and interest on certain bonds.

7. All funds, receipts and revenues received on or after July 1, 1969 from pledges to the 1969-1970 capital funds campaign and designated for the Student Center Project, and 75% of all funds, receipts and revenues received on or after July 1, 1969 from undesignated pledges to the 1969-1970 capital funds campaign are to be remitted to the Oklahoma Baptist University Authority under terms of a lease agreement between the university and the authority. These funds are to be used by the authority for redemption of bonds described in Note 9.

Long-Term Lease

8. In May, 1967, Oklahoma Baptist University entered into an agreement to pay \$1,166.67 per month for 180 months beginning September 1, 1967 for the use of apartment houses. The agreement includes a purchase option.

9. On May 1, 1969, the university entered into a lease agreement with the Oklahoma Baptist University Authority. Under the agreement, the authority has issued \$1,400,000.00 revenue bonds for the construction of a new Student Union Building on the campus. The university agrees to lease the new building until November 1, 1984, or until provision is made for the retirement of all bonds issued. Rental payments of approximately \$35,000.00 are to be paid to the authority quarterly for application to bond debt service.

Changes in Accounting

10. Prior to the year under review, Oklahoma Baptist University had increased the book value of buildings by \$1,272,453.08 appraisal value, and had recorded provisions for depreciation of \$487,729.15 on certain property. Both of these items were eliminated from the financial statements as of May 31, 1969, resulting in a decrease in the plant fund balance of \$784,723.93.

No provision has been made for depreciation on educational plant or auxiliary facilities during the current year in accordance with this policy.

In addition, endowment funds totaling approximately \$3,100,000.00 were previously included as investments of the university, although these investments were held and administered by the Baptist Foundation of Oklahoma for the benefit of Oklahoma Baptist University, as stated in the fund balance sheet. These investments were eliminated from the financial statements as of May 31, 1969. The result of this change was to reduce the endowment fund balance by \$3,107,996.91.

Revised principles of accounting and financial reporting for institutions of higher education were published by the American Council on Education in 1968, and Oklahoma Baptist University changed its financial reporting policy on May 31, 1969 to omit all of the aforementioned items in accordance with the revised principles.

**ACCOUNTANTS' STATEMENT OF RESPONSIBILITY
FOR SUPPLEMENTARY FINANCIAL INFORMATION**

Our examination has been made primarily for the purpose of formulating an opinion on the basic financial statements taken as a whole.

For comparative purposes, the change to revised principles of accounting and financial reporting for institutions of higher education published by the American Council on Education in 1968, which we approve, as outlined in Note 10 to the financial statements should be considered.

The information in this section has been obtained in connection with our examination previously referred to in this report. While the information is not considered necessary for a fair presentation of the financial position or the results of operations, the information is presented for supplemental analysis purposes. In our judgment, except for the combined totals in the accompanying supplementary financial information which are included for statistical purposes only, this information is fairly stated in all material respect in relation to the financial statements taken as a whole.

Schedule 1

OKLAHOMA BAPTIST UNIVERSITY
Shawnee, Oklahoma
INVESTMENTS—ALL FUNDS

May 31, 1969

	Current Fund	Endowment Fund	Building Fund	Plant Fund		
				Total	Kerr	Brotherhood
Certificates of deposit (maturing July 27, 1969):						
American National Bank and Trust Company, Shawnee, Oklahoma	44,797.05					
First State Bank and Trust Company, Shawnee Oklahoma	5,000.00					
	<u>49,797.05</u>					
United States Treasury bills, maturing August 7, 1969 (face amount, \$50,000.00), at cost	49,260.99					
Savings account—Federal National Bank and Trust Company, Shawnee, Oklahoma	506.57					
Savings share account—First Federal Savings and Loan Association, Shawnee, Oklahoma	776.72					
Building bonds—Second Baptist Church, Tulsa, Oklahoma	300.00					
Oklahoma Industries Authority bond			5,000.00			
Common stock:						
Oklahoma Gas and Electric Company, 71 shares, par value, \$2.50 per share	481.84					
Commonwealth Edison, 10 shares, par value, \$12.50 per share	485.00					
Kerr-McGee Oil Industries, 21 share, par value, \$1.00 per share		2,622.38				
Charter Oil Company, Ltd., 500 shares, par value, \$1.00 per share			1,500.00			
W. P. Bill Atkinson Enterprises, 150 shares, par value, \$1.50 per share			225.00			
Diversification Fund, Inc., 34 shares, par value, \$1.00 per share			1,068.62			
Zenith, 70 shares			4,550.00			
Notes receivable, Faculty Building Association	114,000.00	2,700.00				
Mineral interest	9.00					
Sinking funds—held in trust by The Federal National Bank and Trust Company, Shawnee, Oklahoma				127,603.07	61,541.03	66,062.04
Funds held in trust by The Baptist Foundation of Oklahoma	<u>22,580.06</u>	<u>2,317.12</u>	<u>20,262.94</u>			
	<u>217,934.29</u>	<u>5,322.38</u>	<u>32,606.56</u>	<u>127,603.07</u>	<u>61,541.03</u>	<u>66,062.04</u>

Schedule 2

OKLAHOMA BAPTIST UNIVERSITY
 Shawnee, Oklahoma
INCOME AND EXPENSES OF ORGANIZED ACTIVITIES
RELATED TO EDUCATIONAL DEPARTMENTS
 For the Year Ended May 31, 1969

	Total	Extension	Newspaper	Yearbook	Library	Audio Visual	Psychiatric Nursing
Income	34,160.90		3,213.27	1,312.00	3,538.55	122.76	25,974.32
Expenses:							
Salaries	68,915.28	519.00	50.00		45,660.07	3,980.98	18,705.23
Personnel benefits	11,280.43	22.84	1,555.00	1,400.00	3,500.73	210.23	4,591.63
Books	17,888.33				17,888.33		
Bindings	2,179.39				2,179.39		
Magazines and periodicals	7,684.35				7,684.35		
Supplies	16,423.45		5,659.63	8,045.49	1,588.50	1,099.83	30.00
Other expenses	7,982.79		290.34	1,190.27	2,177.79	592.16	3,732.23
	132,354.02	541.84	7,554.97	10,635.76	80,679.16	5,883.20	27,059.09
Excess of (expenses) over income	(98,193.12)	(541.84)	(4,341.70)	(9,323.76)	(77,140.61)	(5,760.44)	(1,084.77)

Schedule 3
OKLAHOMA BAPTIST UNIVERSITY
 Shawnee, Oklahoma
OPERATIONS OF DORMITORIES AND DINING HALLS
SUBJECT TO BONDED DEBT
 For the Year Ended May 31, 1969

	Total	Brotherhood Memorial Dormitory	Mrs. W. S. Kerr Memorial Dormitory	WMU Memorial Dormitory	Men's Dining Hall	Women's Dining Hall
Income	564,893.68	104,026.25	56,197.41	55,169.00	145,327.66	204,173.36
Expenses:						
Salaries and wages	30,957.82	10,591.91	9,430.15	10,177.89	757.87	
Personnel benefits	16,571.87	7,232.30	4,297.32	5,007.90	34.35	
Debt service	55,740.62	30,293.12	25,447.50			
Cost of contract meals	288,340.46				116,682.46	171,658.00
Repairs and maintenance	30,432.31	13,876.58	5,227.99	7,219.31	1,898.40	2,210.03
Departmental and other	58,688.64	24,675.29	13,019.36	12,600.33	4,984.77	3,408.89
	480,731.72	86,669.20	57,422.32	35,005.43	124,357.85	177,267.92
Excess of income over expenses (expenses over income)	84,161.96	17,357.05	(1,224.91)	20,163.57	20,969.81	26,896.44

Schedule 4
OKLAHOMA BAPTIST UNIVERSITY
 Shawnee, Oklahoma
OPERATION OF FACULTY BUILDING ASSOCIATION PROPERTY
 For the Year Ended May 31, 1969

	Total	Earleigh Hall	Jent Apartments	Parkway Property	Press Building
Income	22,980.00	4,600.00	2,664.00	10,406.00	5,310.00
Expenses:					
Salaries	1,986.00	831.75		1,154.25	
Personnel benefits	894.25	267.99		626.26	
Maintenance	7,335.44	788.07	739.10	5,567.55	240.72
Rent	14,599.80	648.00	1,236.00	11,815.80	900.00
Insurance and utilities	3,548.32	801.31	865.09	1,242.19	639.73
Other expenses	3,475.00	495.00	480.00	2,130.00	370.00
	31,838.81	3,832.12	3,320.19	22,536.05	2,150.45
Excess of income over expenses (expenses over income)	(8,858.81)	767.88	(656.19)	(12,130.05)	3,159.55

Schedule 5

OKLAHOMA BAPTIST UNIVERSITY
 Shawnee, Oklahoma
INCOME AND EXPENSES—OTHER AUXILIARY ACTIVITIES
 For the Year Ended May 31, 1969

	Total	Bookstore	Student Center	Owned	Faculty and Student Housing			
					Leased			Wallace House
					Total	Bel Air	Shawnee	
Income	187,480.05	146,379.16	565.24	4,034.00	36,501.65	28,051.65	7,100.00	1,350.00
Expenses:								
Cost of sales	101,429.91	101,429.91						
Salaries	24,319.75	9,585.78	11,647.47		3,086.50	1,984.25	1,102.25	
Personnel benefits	5,344.41	594.94	1,212.23	140.00	3,397.24	2,761.13	433.61	202.50
Rent and utilities	26,862.00				26,862.00	25,902.00	960.00	
Other	12,462.07	1,580.35	2,450.30	2,058.90	6,372.52	2,747.98	2,212.83	1,411.71
	170,418.14	113,190.98	15,310.00	2,198.90	39,718.26	33,395.36	4,708.69	1,614.21
Excess of income over expenses (expenses over income)	17,061.91	33,188.18	(14,744.76)	1,835.10	(3,216.61)	(5,343.71)	2,391.31	(264.21)

Schedule 6
OKLAHOMA BAPTIST UNIVERSITY
 Shawnee, Oklahoma
INSTRUCTIONAL EXPENSES

	Total	Salaries	Personnel Benefits	Supplies	Other Expenses
College of Liberal Arts:					
General	38,652.39	20,137.56	4,602.20	3,596.19	10,316.44
Departmental:					
English	85,059.76	75,692.84	8,503.63	645.84	217.45
Classics	2,746.35	2,625.03	121.32		
Modern language	46,578.28	38,609.29	3,521.69	1,078.38	3,368.92
Speech and drama	22,665.67	16,508.91	5,070.38	156.72	929.66
Debate	490.72		20.00	10.18	460.54
Biology	31,474.82	22,410.71	2,231.21	2,757.92	4,074.98
Physical sciences	75,825.93	62,129.55	7,871.48	4,064.16	1,760.74
Philosophy and religion	50,771.17	39,065.65	11,188.24	480.70	36.58
Geography	2,245.81	2,200.00	17.60	28.21	
Government	14,731.39	13,452.59	1,145.30	132.50	1.00
History	25,048.10	19,336.64	5,494.20	212.62	4.64
Psychology	24,740.73	18,242.21	5,100.29	598.18	800.05
Sociology	11,391.90	8,177.62	2,905.25	136.41	172.62
Art	11,224.71	9,168.68	1,366.83	518.07	171.13
Business and economics	43,632.83	37,951.57	3,038.72	693.70	1,948.84
Education	55,436.03	46,303.69	4,354.32	1,406.98	3,371.04
Home economics	9,924.58	8,580.55	983.67	228.26	132.10
Hospital administration	5,194.60	4,775.00	219.60	200.00	
Journalism	1,524.70	682.00	337.72	36.68	468.30
Library science	53.68			53.68	
Nursing	57,842.76	51,140.31	3,327.65	644.79	2,730.01
Photography	74.36		53.91	20.45	
Physical education	82,917.45	37,245.94	4,302.79	3,941.01	37,427.71*
	700,248.72	534,436.34	75,778.00	21,641.63	68,392.75
College of Fine Arts	212,384.11	159,486.59	20,599.29	6,482.37	25,815.86
	912,632.83	693,922.93	96,377.29	28,124.00	94,208.61

*Included in this amount are athletic scholarships amounting to \$28,181.55.

Schedule 7
OKLAHOMA BAPTIST UNIVERSITY
 Shawnee, Oklahoma
GENERAL AND ADMINISTRATIVE EXPENSES
 For the Year Ended May 31, 1969

	Total	Salaries	Personnel Benefits	Supplies	Other
Board of Trustees	2,139.75			192.10	1,947.65
President's office	34,208.14	22,047.87	5,744.80	2,151.30	4,264.17
President Emeritus	25.76		25.76		
Vice-president					
for development	36,545.50	12,421.65	12,831.56	6,351.30	4,940.99
Business office	73,144.85	50,728.76	5,203.27	5,407.12	11,805.70
Assistant to					
the president	22,540.53	17,463.62	2,213.77	1,241.40	1,621.74
Registrar and					
admissions	36,274.27	28,692.85	1,726.98	2,858.96	2,995.48
Institutional services	54,292.72	26,791.14	2,493.34	23,968.44	1,039.80
Financial aid	13,911.18	11,512.29	1,111.94	454.49	832.46
Student affairs	28,578.95	20,600.50	3,649.28	1,655.51	2,673.66
Student health services	4,566.53	1,892.48	116.70	218.39	2,338.96
Public relations	2,195.01	542.40	361.70	652.59	638.32
Alumni services	18,245.81	11,713.98	1,046.39	3,761.50	1,723.94
Publicity	44,365.30	27,065.26	1,680.67	11,143.18	4,476.19
Recruitment	18,947.45	8,766.81	4,121.16	1,029.42	5,030.06
Public occasions	8,154.78	716.68	1.65	2,050.37	5,386.08
General and					
administrative	31,783.28		(1,662.62)	6,001.73	27,444.17
	<u>429,919.81</u>	<u>240,956.29</u>	<u>40,666.35</u>	<u>69,137.80</u>	<u>79,159.37</u>

() Denotes deduction.

Schedule 8

OKLAHOMA BAPTIST UNIVERSITY
 Shawnee, Oklahoma
EXPENSES OF PHYSICAL PLANT AND OTHER PROJECTS
 For the Year Ended May 31, 1969

	Total	Physical Plant	Special Projects			Upward Bound
			Dormitory Brotherhood	Renovation Shawnee Hall	Chapel Studios	
Salaries	215,152.28	160,348.94				54,803.34
Personnel benefits	32,568.29	12,811.11				19,757.18
Supplies	152,442.07	46,567.07	50,908.51	48,293.51	2,639.16	4,033.82
Capital expenditures	25,672.61	9,168.27	12,311.13	130.00		4,063.21
Other	59,542.69	13,557.71	393.75			45,591.23
	485,377.94	242,453.10	63,613.39	48,423.51	2,639.16	128,248.78
Less:						
Charges allocated to departments	(47,644.15)	(47,644.15)				
Reimbursements from other departments	(127,757.19)					(127,757.19)
	309,976.60	194,808.95	63,613.39	48,423.51	2,639.16	491.59

Organization

Oklahoma Baptist University was created by action of Baptist General Convention of Oklahoma in 1909, to function as an operating unit of the convention under supervision of a Board of Trustees elected by that body. On February 9, 1910, Articles of Incorporation were filed with the State of Oklahoma and a charter was granted for a perpetual corporation without capital stock for the purpose of providing opportunities for all departments of higher education and connected preparatory schooling of persons of both sexes on equal terms.

OKLAHOMA BAPTIST UNIVERSITY
Shawnee, Oklahoma
COMPARATIVE CONDENSED BALANCE SHEET
(All Funds)

	May 31,		
	1969	1968	Increase (Decrease)
Assets			
Unrestricted cash	18,107.45	3,020.68	15,086.77
Restricted cash	41,629.98	30,812.38	10,817.60
Accounts receivable—net	41,865.43	29,107.77	12,757.66
Notes receivable—net	794,870.68	700,877.68	93,993.00
Inventories	43,255.14	30,924.67	12,330.47
Miscellaneous assets	8,750.00	4,000.00	4,750.00
Deferred charges	34,903.03	39,777.08	(4,874.05)
Investments (Note)	383,466.30	3,391,431.17	(3,007,964.87)
Educational plant (net of reserves; Note)	7,120,146.23	7,871,240.10	(751,093.87)
	<u>8,486,994.24</u>	<u>12,101,191.53</u>	<u>(3,614,197.29)</u>
Liabilities and Fund Balances			
Notes payable	88,000.00		88,000.00
Bank overdraft		10,088.21	(10,088.21)
Accounts payable and accrued interest	155,242.23	137,963.59	17,278.64
Bonds payable	1,847,000.00	1,915,000.00	(68,000.00)
Deposits and agency accounts	724,551.16	671,966.54	52,584.62
Deferred income		39,546.63	(39,546.63)
Fund balances (deficit):			
Current	187,301.61	210,481.95	(23,180.34)
Loan	62,569.40	62,519.40	50.00
Endowment (Note)	6,322.38	2,974,313.96	(2,967,991.58)
Plant (Note)	5,411,545.82	6,088,840.17	(677,294.35)
Building	4,461.64	(9,528.92)	13,990.56
	<u>8,486,994.24</u>	<u>12,101,191.53</u>	<u>(3,614,197.29)</u>

Note:

Reference should be made to the comments on the endowment fund and the plant fund for an explanation of the major changes in the balances due to the change in accounting.

BALANCE SHEET COMMENTS**Current Fund**

Receivables—Receivables at May 31, 1969 and 1968 are compared below:

	May 31, 1969	May 31, 1968
Accounts:		
Student tuition and fees	27,790.26	29,876.74
Advertising	1,880.60	1,906.51
Rent	963.00	670.00
Returned checks	155.94	1,054.13
Advances to faculty and staff	1,551.95	2,475.37
Travel advances	1,668.95	1,091.88
Scholarships	9,208.64	
Grants	4,149.00	104.51
Miscellaneous	3,852.58	1,928.63
	<hr/>	<hr/>
Notes	51,220.92	39,107.77
	12,759.85	23,640.55
	<hr/>	<hr/>
	63,980.77	62,748.32

Due From Other Funds—Interfund balances at May 31, 1969, resulted in a net receivable in unrestricted current funds of \$52,927.14, detailed as follows:

Due from loan funds	9,708.24
Due from building funds	44,911.96
Due to endowment funds	(1,000.00)
Due to restricted current funds	(693.06)
	<hr/>
	52,927.14
	<hr/>

Restricted Assets—On May 31, 1969 restricted assets totaled \$7,283.63, consisting of unexpended cash and receivables from economic opportunity grants for aid to qualified students.

Faculty Building Association—The cumulative liability of Oklahoma Baptist University at May 31, 1969, to the Faculty Building Association was \$44,770.66. The amount accumulates from rent due on property leased from the Faculty Building Association, less prior advances and interest due to the university of \$116,700.00. Faculty Building Association notes held by Oklahoma Baptist University.

Loan Fund

National Student Loan Programs—At May 31, 1969, Oklahoma Baptist University had received capital contributions from the federal government to National Defense and Nursing Student Loan Programs of \$653,559.00 and \$31,054.52, respectively. An additional \$73,000.00 was advanced to Oklahoma Baptist University by the government under the nursing loan program. Loans are made to qualified students from these funds, and from matching funds (10% of federal capital contributions) furnished by the school. Borrowers who become qualified teachers or nurses under the respective programs may have portions of principal and interest payments forgiven. Operations of these revolving funds have reduced the government's participation to \$612,603.40 and \$30,585.52 as shown on Exhibit A.

University Loan Funds—In addition to the revolving funds aforementioned, the university has received loan funds totaling \$62,569.40 for loans to qualified students.

Endowment Funds

Baptist Foundation of Oklahoma—During the year under review, Oklahoma Baptist University changed its method of reporting endowment to comply with revised principles of financial reporting for institutions of higher education published by the American Council on Education in 1968. These principles recommended that funds held in trust for the benefit of an institution should not be reported as belonging to the institution. At May 31, 1969, funds totaling approximately \$3,100,000.00 were being held and administered by The Baptist Foundation of Oklahoma for the benefit of Oklahoma Baptist University.

Other funds were being held in trust on May 31, 1969 for the benefit of Oklahoma Baptist University by the Liberty National Bank and Trust Company, Oklahoma City, Oklahoma. The university's economic interest in these funds could not be determined by the trustee at May 31, 1969, pending settlement of contingencies related thereto.

Plant Fund

Additions—During the year ended May 31, 1969, additional equipment was acquired costing \$43,966.31:

Change in Accounting—Revised principles and procedures of accounting and financial reporting for institutions of higher education were published in 1968 by the American Council on Education. These principles recommend valuation of fixed assets at acquisition cost

without provision for adjustments relating to market value or depreciation. In accordance with these recommendations, Oklahoma Baptist University made no provision for depreciation of fixed assets during the year under review, and removed appraisal valuations of \$1,272,-453.08 and prior accumulated provisions for depreciation of \$487,-729.15 from the fixed asset accounts.

Bonds Payable—The university is obligor to the Housing and Home Finance Agency of the United States government under two bond indentures totaling \$1,847,000.00 at May 31, 1969.

The first indenture, known as Oklahoma Baptist University Dormitory bonds, Series 1955, consists of \$483,000.00 of 2¾ % first mortgage bonds. These bonds mature in amounts increasing from \$12,000.00 on November 1, 1969, to \$23,000.00 on November 1, 1995, and are secured by a first mortgage on the Mrs. W. S. Kerr Memorial Dormitory. The first \$91,000.00 of these bonds were retired on schedule, and \$2,000.00 of the bonds, due November 1, 1995, have been retired.

Under the terms of the bond indenture, naming The Federal National Bank and Trust Company, Shawnee, Oklahoma as trustee, certain income of the university is pledged for the retirement of the bonds, and the university is required to maintain a sinking fund with the trustee.

The trustee reported that on May 31, 1969, the sinking fund requirements had been fulfilled by the university.

The second indenture, known as Oklahoma Baptist University Student Housing bonds, Series of 1957, consists of \$595,000.00 of 2⅞ % first mortgage bonds. These bonds mature in amounts increasing from \$13,000.00 on October 1, 1969, to \$33,000.00 on October 1, 1997, and are secured by a first mortgage on Brotherhood Memorial Dormitory. During the year under review, \$13,000.00 of these bonds were retired as scheduled.

Under the terms of the indenture, naming The Federal National Bank and Trust Company, Shawnee, Oklahoma, as trustee, certain income of the university is pledged for the retirement of these bonds, and the university is required to maintain a sinking fund with the trustee.

The trustee reported that on May 31, 1969, the sinking fund requirements had been fulfilled by the university.

The university is also obligor under a bond indenture in the amount of \$535,000.00 of first mortgage serial bonds, dated March 31, 1961, with semiannual maturities varying from \$19,000.00 on September 1, 1969, to \$26,000.00 on September 1, 1975, with the remaining \$249,000.00 due on March 1, 1976. Interest rates vary from 4¾ % to 5.6%. The bonds are secured by a first mortgage on John Wesley Raley Chapel and Thurmond Hall.

Under the terms of the bond indenture, naming American National Bank and Trust Company, Shawnee, Oklahoma, as trustee, the university is required to deposit with the trustee annually the lesser of (1) the apportionment from Baptist General Convention for building program; (2) \$67,500.00; or (3) the amount necessary to pay principal and interest during the twelve months next following.

The trustee reported that the university had made the necessary deposits during the year under review.

The university is also obligor under a bond indenture in the amount of \$234,000.00 of first mortgage serial bonds, dated June 1, 1962, with semiannual maturities varying from \$7,000.00 December 1, 1969, to \$10,000.00 on December 1, 1977, with the remaining \$97,000.00 due on June 1, 1978. Interest rates vary from 4¾ % to 5.6%. The bonds are secured by a first mortgage on Ford Music Hall and Brittain Library and Arts Center.

Under the terms of the bond indenture, naming American National Bank and Trust Company, Shawnee, Oklahoma, as trustee, the university is required to deposit with the trustee annually the lesser of (1) \$27,000.00 from Baptist General Convention of Oklahoma contributions, or (2) the amount necessary to pay principal and interest due during the twelve months next following.

The trustee reported that the university had made the necessary deposits during the year under review.

Building Fund

Fund Balances—Balances and deficits of various building fund projects are scheduled below:

	Balance (Deficit), May 31, 1968	Receipts	Disbursed	Balance (Deficit), May 31, 1969
Historical church site	1,703.04			1,703.04
Organ	5,010.48			5,010.48
Window	3,395.00			3,395.00
Plaque	940.00			940.00
Seats	6,485.50			6,485.50
Kerr Dorm	543.87			543.87
Bison Memorial	177.79			177.79
Athletic field	(28,871.83)			(28,871.83)
Thurmond Hall	(5,468.84)			(5,468.84)
Tennis courts	(614.68)			(614.68)
Brotherhood Dorm	(3,984.45)			(3,984.45)
Chapel	(3,595.60)	16,101.76		12,506.16
Ford	(9,315.28)			(9,315.28)
Other	(817.50)	855.00		37.50
Student union—new building	5,979.75	121,122.50	129,714.59	(2,612.34)
Capital Needs Campaign		19,453.80	15,622.81	3,830.99
Building fund—unrestricted	8,487.65	1,887.50	92.60	10,282.55
Yarbrough Building	(193.70)			(193.70)
Carter Oil	1,500.00			1,500.00
Student union renovation	1,809.88			1,809.88
Bel Air Apartments	1,000.00			1,000.00
Unrestricted	6,300.00			6,300.00
	(9,528.92)	159,420.56	145,430.00	4,461.64

Bristow Memorial Hospital

Bristow, Oklahoma



AUDIT

For the Twelve Months Period Ending

June 30, 1969



By

Moak, Hunsaker and Rouse

Certified Public Accountants

The Baptist General Convention of Oklahoma
The Bristow Memorial Hospital
Bristow, Oklahoma

We have examined the balance sheets of the various funds of the Bristow Memorial Hospital as of June 30, 1969 and the statements of income and expense for the twelve months then ended, where applicable. Our examination was made in accordance with generally accepted auditing standards and accordingly included such tests of the accounting records and such other auditing procedures as we considered necessary in the circumstances.

The funds included in the report are as follows:

OPERATING FUND

Balance Sheet—Exhibit A

Income and Expense—Exhibit C and Schedules 1 and 2

PLANT FUND—Exhibit B

EMERGENCY RESERVE FUND—Exhibit D

In our opinion, the accompanying balance sheets and statements of income and expense present fairly the financial position of these funds of the Bristow Memorial Hospital at June 30, 1969, and the results of their operations, where applicable, for the twelve months ended June 30, 1969 in conformity with generally accepted accounting principles, applied on a basis consistent with that of prior years.

Moak, Hunsaker and Rouse

Oklahoma City, Oklahoma
September 19, 1969

Exhibit A
THE BRISTOW MEMORIAL HOSPITAL
 Bristow, Oklahoma
OPERATING FUND BALANCE SHEET
 As of June 30, 1969

Operating Fund Assets		
Cash on deposit	17,253.20	
Cash on hand	223.19	17,476.39
Accounts receivable	54,187.19	
Less: Reserve for doubtful accounts and contractual settlement	6,278.80	47,908.39
Accounts receivable—Contractual settlement—Note 1		28,402.00
Inventory of supplies—At cost		18,512.41
Prepaid insurance		1,987.52
Total Operating Fund Assets		114,286.52
Operating Fund Liabilities		
Accounts payable	6,728.11	
Accrued payroll	3,540.04	
Payroll taxes payable	3,052.07	
Notes payable	4,828.70	
Current financing payment—Medicare	6,400.00	
Total Operating Fund Liabilities		24,548.92
Operating Fund Net Worth		
Balance of General Fund as of July 1, 1968	76,354.49	
Adjustment for prior years contractual settlements	2,130.55	
Add: Net profit—Exhibit C	3,301.43	
Depreciation from Plant Fund	12,771.07	16,072.50
	94,557.54	
Less Equipment purchased for Plant Fund	4,819.75	89,737.79
Total Operating Fund Liabilities and Net Worth		114,286.71

Exhibit B
THE BRISTOW MEMORIAL HOSPITAL
 Bristow, Oklahoma
PLANT FUND BALANCE SHEET
 As of June 30, 1969

Plant Fund Assets		
Depreciation funding—Note 2—Community State Bank		32,421.98
Interest receivable		62.46
Land		16,000.00
Building	401,886.99	
Less: Reserve for depreciation	108,545.65	293,341.34
Equipment	114,703.92	
Less: Reserve for depreciation	84,528.36	30,175.56
Minor equipment	8,913.78	
Less: Reserve for depreciation	7,859.34	1,054.44
		373,055.78
Plant Fund Liabilities		
Plant Fund Net Worth		
Capital invested in Plant as of July 1, 1968	379,499.36	
Add: Equipment purchased by Operating Fund	4,819.75	
Interest income	1,507.74	
	385,826.85	
Less: Depreciation to Plant Fund	12,771.07	373,055.78
		373,055.78

ANNUAL OF THE BAPTIST

Exhibit C
THE BRISTOW MEMORIAL HOSPITAL
 Bristow, Oklahoma
STATEMENT OF OPERATING FUND INCOME AND EXPENSE
 For the Year Ended June 30, 1969

Gross earnings from Routine and Special Services—Schedule 1			269,534.40
Less: Free service, discounts and allowances—			
Blue Cross rate loss	313.53		
Public Welfare rate loss	(198.12)		
Medicare rate loss	(6,049.15)		
Courtesy and miscellaneous	478.98		
Provision for uncollectible accounts	5,801.81		
Less: Baptist General Convention	1,867.41	3,934.40	(1,520.36)
Net Earnings From Routine and Special Services			271,054.76
Less: Expense of Routine and Special Services—Not including depreciation—Schedule 2			258,528.98
Operating Gain Before Provision for Depreciation			12,525.78
Less: Provision for depreciation—Schedule 2			12,771.07
Operating (Loss) After Provision for Depreciation			(245.29)
Add: Other income and receipts—			
Vending machines	894.48		
Employee and guest meals	1,710.00		
Cot rental	16.00		
Telephone	281.29		
Medical records	151.00		
Supplies	19.54		
Miscellaneous	474.41		3,546.72
Net Profit for the Period—Exhibit A			3,301.43

Exhibit D
THE BRISTOW MEMORIAL HOSPITAL
 Bristow, Oklahoma
EMERGENCY RESERVE FUND BALANCE SHEET
 As of June 30, 1969

Emergency Reserve Fund Assets		
Deposited with Baptist Foundation of Oklahoma		39,682.89
Total Emergency Reserve Fund Assets		39,682.89
Emergency Reserve Fund Liabilities		<u>0—</u>
Emergency Reserve Fund Net Worth		
Balance as of June 30, 1968	37,592.16	
Add: Interest income	2,090.73	39,682.89
Emergency Reserve Fund Liabilities and Net Worth		<u>39,682.89</u>

THE BRISTOW MEMORIAL HOSPITAL
Bristow, Oklahoma
NOTES TO FINANCIAL STATEMENTS
June 30, 1969

Note 1—The necessary statements of reimbursable cost have been prepared as of June 30, 1969, for filing with contractual third parties and the final settlement with Medicare for the fiscal year ended June 30, 1968 is in the process of finalizing. These reports have been prepared based upon an interpretation of the current regulations issued and are subject to review by the organizations involved. The reports reflect the following receivables and payables:

Accounts receivable—	
Medicare report—June 30, 1969	19,734.00
Medicare—Balance of June 30, 1968 report	2,454.00
Department of Public Welfare	5,017.00
Blue Cross	1,197.00
	28,402.00

Note 2—The hospital administration has adopted a policy of funding current depreciation. The funds are to be set aside in the Plant Fund and the use of such funds is to be restricted to replacement of the hospital's equipment and facilities. As of June 30, 1969, \$29,872.11 plus interest was funded.

Schedule 1
THE BRISTOW MEMORIAL HOSPITAL
Bristow, Oklahoma
SCHEDULE OF OPERATING FUND EARNINGS
FROM ROUTINE AND SPECIAL SERVICES
For the Year Ended June 30, 1969

Routine Services	
Room service—In-patients	139,962.00
Nursery	1,458.00
Emergency room	2,322.50
Total Income—Routine Services	143,742.50
Special Services	
Operating room	2,787.50
Delivery room	1,630.00
Medical and surgical supplies	12,071.04
I. V. Solutions	2,262.00
Laboratory	29,893.80
Electrocardiology	4,362.00
Radiology	22,328.70
Pharmacy	35,663.26
Anesthesiology	1,959.00
Anesthesia Material	1,761.50
Inhalation therapy	6,705.10
Physical therapy	4,368.00
Total Income—Special Services	125,791.90
Total Operating Fund Earnings from Routine and Special Services	269,534.40

ANNUAL OF THE BAPTIST

Schedule 2
THE BRISTOW MEMORIAL HOSPITAL
 Bristow, Oklahoma
SCHEDULE OF OPERATING FUND EXPENSES
FOR ROUTINE AND SPECIAL SERVICES
 For the Year Ended June 30, 1969

Classification of Expense	Salaries	Supplies & Non-salary Expense	Total Expense
Administrative and General			
Administrator's salary	7,800.00		7,800.00
Administrator's travel allowance		2,473.05	2,473.05
Office and administrative expense	15,015.77	25,422.47	40,438.24
Social Service (Chaplain)		1,463.75	1,463.75
Dietary	12,579.70	11,394.34	23,974.04
Household and Property			
Housekeeping	8,669.38	1,973.37	10,642.75
Laundry and linens		5,369.22	5,369.22
Operation of plant	4,013.47	12,573.21	16,586.68
Professional Care of Patients			
Nursing service	72,538.61	4,352.05	76,890.66
Nursery	187.57	445.87	633.44
Operating room	262.84	714.25	977.09
Delivery room	532.47	666.73	1,199.20
Medical and surgical—Central Supply	1,054.11	4,688.71	5,742.82
Intravenous solutions	184.70	20.08	204.78
Emergency room	1,896.37	641.97	2,538.34
Laboratory	15,085.23	5,334.72	20,419.95
Blood bank	324.59	464.60	789.19
Electrocardiology	524.38	1,410.00	1,934.38
Radiology	4,057.25	9,806.43	13,863.68
Pharmacy	1,908.47	14,067.29	15,975.76
Anesthesiology		1,411.69	1,411.69
Inhalation therapy	325.66	1,615.90	1,941.56
Physical therapy	2,152.83	11.08	2,163.91
Medical records and library	2,931.04	163.76	3,094.80
Total Operating Fund Expenses			
Not Including Depreciation	<u>152,044.44</u>	<u>106,484.54</u>	258,528.98
Provision for Depreciation			<u>12,771.07</u>
Total Operating Fund Expenses			
Including Depreciation			<u><u>271,300.05</u></u>

Cordell Memorial Hospital

Cordell, Oklahoma

AUDIT

For the Year Ending June 30, 1969

By

Scott Quigley

Altus, Oklahoma

July 25, 1969

Board of Directors
 Baptist General Convention of Oklahoma
 Baptist Building
 1141 North Robinson
 Oklahoma City, Oklahoma 73103

Gentlemen:

We have completed an audit of the books of the Cordell Memorial Hospital at Cordell, Oklahoma, for the twelve months period ended June 30, 1969. Attached, as part of our report thereon, please find exhibits and schedules as follows:

Exhibit A—General Fund Balance Sheet, as of June 30, 1969.

Exhibit B—Plant Fund Balance Sheet, as of June 30, 1969.

Exhibit C—Reconciliation of Fund Balances and Reserve Account, July 1, 1968 to June 30, 1969.

Exhibit D—Statement of General Fund Income and Expense July 1, 1968 to June 30, 1969.

Schedule D-1—Earnings from Routine and Special Services, July 1, 1968 to June 30, 1969.

Schedule D-2—Expenses of Routine and Special Services, July 1, 1968 to June 30, 1969.

SCOPE OF AUDIT

A balance-sheet type of audit was made of the accounts as of June 30, 1969, with limited spot-check of detail transactions.

We confirmed the bank accounts and savings accounts by outside correspondence.

We confirmed the accounts receivable by outside correspondence, as of June 18, 1969. There were no significant, unexplained changes in the receivables from then to closing date. We aged the accounts, as of June 18, with the following results:

Current	\$15,394.35
30 Days Past Due	23,586.68
60 Days Past Due	7,433.07
90 Days and over Past Due	21,128.44
Total	<u>\$67,542.43</u>

The above did not include patients in the house. In view of the above, we only hope that the reserve of \$10,208.63 is sufficient.

We did not witness the actual inventory count, but our spot-check indicated that the hospital is carrying the approximate quantities shown on the physical inventory. (See "Comments" Section for more on inventories).

We confirmed the principal accounts payable by outside correspondence. The retroactive adjustments, from and to Medicare and Welfare are as computed by my colleague and fellow Certified Public Accountant, Mr. Edwin Briscoe, of Edmondson, Wilson and Briscoe, Tulsa, Oklahoma.

COMMENTS

We computed the retroactive payment due from Blue Cross to be \$1,334.16.

The perpetual inventory records are very good; and we believe the physical count is very accurate. In future years, however, we recommend more care in the pricing and extension of the inventories, as our spot-check turned up several errors in this area.

We made all retroactive adjustments, affecting prior fiscal years, as "Surplus" adjustments (See Exhibit C), so they would not distort the income statement for the fiscal year.

We found the general ledger bookkeeping to be in very good condition. However, in the important area of claims and collections, we found a state of near-chaos. The office personnel apparently quickly filed some back claims, after the results of our confirmations began to come in, which was commendable; but we do not believe that a once-a-year maximum effort is an adequate substitute for the day-to-day effort needed to stay current with all claims and follow-up. This is, by far, the most pressing problem we encountered at this hospital.

AUDITORS' OPINION

In our opinion, the attached statements present fairly the financial condition of Cordell Memorial Hospital, as of June 30, 1969, and the results of operations for the twelve months then ended, in accordance with generally accepted accounting principles applied on a consistent basis.

Respectfully submitted,
Scott Quigley
Certified Public Accountant

Exhibit A
CORDELL MEMORIAL HOSPITAL
 Cordell, Oklahoma
GENERAL FUND BALANCE SHEET
 As of June 30, 1969

General Fund Assets:			
Cash in Bank—Operating Fund		6,399.10	
Cash on Hand		50.00	
Total Cash			6,449.10
Accounts Receivable—Patients		81,644.05	
Due from Welfare, Title 19 (1968-69)		377.00	
Due from Blue Cross (1968-69)		1,334.16	
Total Receivables		83,355.21	
Less: Reserve for Uncollectible Receivables	10,208.63		
Current Financing	24,000.00	34,208.63	
Estimated Value of Receivables			49,146.58
Inventory of Supplies—at Cost			21,978.87
Prepaid Expenses			2,731.71
Total General Fund Assets			80,306.26
General Fund Liabilities:			
Accounts Payable		6,937.46	
Payroll Taxes Payable		3,748.10	
Accrued Insurance Payable		241.70	
Use Tax Payable		19.94	
Accrued Vacation Pay		1,782.59	
Accrued Expenses Payable		1,800.00	
Due Medicare (1968-69)		4,008.00	
Total General Fund Liabilities			18,537.79
General Fund Balance (See Exhibit C)			61,768.47
Total General Fund Liabilities and Net Worth			80,306.26

Exhibit B
CORDELL MEMORIAL HOSPITAL
 Cordell, Oklahoma
PLANT FUND BALANCE SHEET
 As of June 30, 1969

Plant Fund Assets:			
Investments:			
Certificates of Deposit and Time Savings		90,353.67	
Baptist Foundation		43,972.92	
Total Investments		134,326.59	
Accrued Interest Receivable		13.50	
Total Liquid Assets (See Below)			134,340.09
Land			7,500.00
Building		220,706.58	
Less: Reserve for Depreciation		40,308.28	180,398.30
Building Improvements		13,267.70	
Less: Reserve for Depreciation		1,389.09	11,878.61
Fixed Building Equipment		59,756.54	
Less: Reserve for Depreciation		20,249.96	39,506.58
Major Movable Equipment		110,431.50	
Less: Reserve for Depreciation		74,192.72	36,238.78
Total Plant Fund Assets			409,862.36
Plant Fund Liabilities			
Reserve for Improvement, Replacement and Expansion of Plant (See Above, and Exhibit C)			
Plant Fund Net Worth:			134,340.09
Original Cost of Leased Property		344,824.45	
Original Cost of Convention-purchased Property		66,837.87	
Total Original Cost of Plant		411,662.32	
Less: Total Reserves for Depreciation		136,140.05	
Plant Fund Net Worth (See Exhibit C)			275,522.27
Total Plant Fund Liabilities, Reserve and Net Worth			409,862.36

Exhibit C
CORDELL MEMORIAL HOSPITAL
Cordell, Oklahoma
RECONCILIATION OF FUND BALANCES AND RESERVE ACCOUNT
For the Twelve Months Ended June 30, 1969

	General Fund	Plant Fund	Plant Fund Reserve Account
Balances, 7-1-68	48,851.11	285,877.11	111,037.83
Total Revenue	332,899.19		5,280.34
Net Expense	314,852.91		
Net Income	18,046.28	—0—	5,280.34
Total	66,897.39	285,877.11	116,318.17
Additions (Credit Adjustments):			
Contributions for Equipment			396.25
Transfers from General Fund			20,400.00
Equipment Purchased		2,918.15	
Additions to Reserve for Depreciation	13,225.80		
Equipment Disposals	136.80		
Reserve on Equipment Disposals		89.61	
Medicare Adjustment (1966-67)	2,264.00		
Medicare Adjustment (1967-68)	79.00		
Blue Cross Adjustment (1967-68)	54.42		
Total Additions	15,760.02	3,007.76	20,796.25
Sub-totals	82,657.41	288,884.87	137,114.42
Deductions (Debit Adjustments):			
Transfers to Plant Fund Reserve	20,400.00		
Equipment Purchased	143.82		2,774.33
Additions to Reserves for Depreciation		13,225.80	
Equipment Disposals		136.80	
Reserve on Equipment Disposals	89.61		
Welfare Adjustment (1967-68)	255.51		
Total Deductions	20,888.94	13,362.60	2,774.33
Balances, 6-30-69	61,768.47	275,522.27	134,340.09

Exhibit D
CORDELL MEMORIAL HOSPITAL
 Cordell, Oklahoma
STATEMENT OF GENERAL FUND INCOME
AND GENERAL FUND EXPENSE
 For the Twelve Months Ended June 30, 1969

Gross Earnings from Routine and Special Services (See Schedule D-1 for Details)		372,156.17
Less: Free Services, Discounts and Allowances:		
Medicare Discount, Title 18	38,553.25	
Welfare Discount, Title 19	1,027.96	
Blue Cross Discount	475.01	
Courtesy Allowance	20.00	
Employee Discounts	837.64	
Small Balances Written Off (Net)	.06	
Total	40,913.92	
Provision for Uncollectible Receivables	6,109.28	47,023.20
Net Earnings from Routine and Special Services		325,132.97
Less: Expenses of Routine and Special Services not including Depreciation (See Schedule D-2 for Details)		301,616.64
Operating Gain before provision for Depreciation		23,516.33
Less: Provision for Depreciation		13,225.80
Operating Gain after provision for Depreciation		10,290.53
Add: Other Income and Receipts:		
General Contributions	112.69	
Donated Commodities	263.13	
Revenue—Telephone	247.75	
Revenue—Guest Meals	1,823.44	
Revenue—Cot Rentals	900.55	
Purchase Discounts	576.96	
Concessions (Net)	221.08	
Collection Fees	110.70	
Meals Sold Employees	3,509.92	
Total		7,766.22
Net Gain, before Other Expenses		18,056.75
Less: Other Expenses:		
Loss on Sale of Equipment		10.47
Net Gain for the Period		18,046.28

Schedule D-1
CORDELL MEMORIAL HOSPITAL
 Cordell, Oklahoma
SCHEDULE OF GENERAL FUND EARNINGS
FROM ROUTINE AND SPECIAL SERVICES
 For the Twelve Months Ended June 30, 1969

Source of Earnings	Detail	Total
Routine Services:		
Room Service—Inpatients	216,131.00	
Nursery	3,057.00	
Outpatient and Emergency	2,548.10	
Total Income—Routine Services		221,736.10
Special Services:		
Operating Room	9,566.98	
Delivery Room	2,678.20	
Anesthesiology	3,009.55	
Radiology	17,739.50	
Laboratory	36,073.50	
Blood Bank	4,875.00	
Electrocardiology	5,593.00	
Medical and Surgical Supplies	19,772.34	
Pharmacy	44,706.35	
Oxygen	6,405.65	
Total Income—Special Services		150,420.07
Total General Fund Earnings from Routine and Special Services		<u><u>372,156.17</u></u>

Schedule D-2
CORDELL MEMORIAL HOSPITAL
 Cordell, Oklahoma
SCHEDULE OF GENERAL FUND EXPENSE
FOR ROUTINE AND SPECIAL SERVICES
 For the Twelve Months Ended June 30, 1969

Classification of Expense	Salaries	Supplies & Non-salary Expense	Total Expense
Administration and General:			
Administrator's Salary	8,020.35		8,020.35
Administrator's Utilities and Rent Allowance		3,225.00	3,225.00
Administrator's Travel Expense		3,172.40	3,172.40
Administrative—Other	15,591.39	16,538.61	32,130.00
Dietary	16,840.75	14,875.86	31,716.61
Housekeeping and Property:			
Housekeeping	6,331.78	2,344.73	8,676.51
Laundry		6,171.31	6,171.31
Linen Service	1,414.93	1,741.74	3,156.67
Operation of Plant	4,377.82	7,108.68	11,486.50
Professional Care of Patients:			
Nursing Service	84,810.61	7,154.58	91,965.19
Medical and Surgical	4,266.50	9,247.38	13,513.88
Pharmacy	9,546.19	12,256.31	21,802.50
Medical Records and Library	3,558.46	1,231.93	4,790.39
Social Services (Chaplain)		1,946.05	1,946.05
Operating Room	2,472.85	940.95	3,413.80
Delivery Room	520.57	472.76	993.33
Anesthesiology		309.94	309.94
Radiology	4,764.95	10,500.06	15,265.01
Laboratory	13,483.93	14,015.91	27,499.84
Electrocardiology	1,043.80	1,629.95	2,673.75
Oxygen		2,145.10	2,145.10
Blood Bank	1,624.88	3,007.74	4,632.62
Nursery	1,734.66	320.88	2,055.54
Outpatient and Emergency	703.83	150.52	854.35
Total General Fund Expense, not including Depreciation	181,108.25	120,508.39	301,616.64
Provision for Depreciation		13,225.80	13,225.80
Total General Fund Expense, including Depreciation	181,108.25	133,734.19	314,842.44

Bass Memorial Baptist Hospital

Enid, Oklahoma

AUDIT

For the Year Ending June 30, 1969

By

Farrow, Stone and Blubaugh

Certified Public Accountants

INDEX**Accountants' Report**

Exhibit A—Balance Sheet—General Fund

Exhibit B—Balance Sheet—Plant Fund

Exhibit C—Balance Sheet—Development Fund

Exhibit D—General Fund Statement of Income

Schedule 1—General Fund Charges for Hospital Service

Schedule 2—General Fund Expenses of Providing Hospital Service

Notes to Financial Statements

ACCOUNTANTS' REPORT

To the Board of Directors

Baptist General Convention of Oklahoma

We have examined the accompanying balance sheets of the general, plant and development funds of the Bass Memorial Hospital (a hospital owned by the Baptist General Convention of Oklahoma, see Note 1 to the financial statements) as of June 30, 1969 and the related general fund statement of income for the year then ended. Our examination was made in accordance with generally accepted auditing standards, and accordingly included such tests of the accounting records and such other auditing procedures as we considered necessary in the circumstances.

In our opinion, except for adjustments which will be required to the cost of major moveable equipment and the related accumulated depreciation and depreciation provision upon completion of its plant ledger (see Note 8 to financial statements), the accompanying general, plant and development fund balance sheets and the related statement of general fund income present fairly the financial position of the hospital at June 30, 1969, and the results of operations for the year then ended in conformity with generally accepted accounting principles. Except for the changes in the valuations of plant assets (see Note 8 to the financial statements), these principles have been applied on a basis consistent with that of the preceding year.

Farrow, Stone and Blubaugh

Enid, Oklahoma

September 17, 1969

Exhibit A
BASS MEMORIAL BAPTIST HOSPITAL
 Enid, Oklahoma
BALANCE SHEET—GENERAL FUND
 June 30, 1969

Assets

Current Assets—Note 7

Cash in bank and on hand (including \$257,232 held by Bass Memorial Baptist Hospital Authority)			257,667
Accounts receivable:			
Patients—Note 2	314,292		
Contractual parties	19,029		
Student nurses—Note 3	18,119	351,440	
Less: Allowance for uncollectible accounts		83,588	267,852
Supplies inventory, at lower of cost (first-in, first-out method) or market			85,831
Prepayments			10,472
Other accounts and advances receivable			3,098
Due from Development Fund			7,893
			<u>632,813</u>

Liabilities and Fund Balance

Liabilities

Notes payable to banks, due within one year—Note 4	96,178
Accounts payable—trade	44,666
Accounts payable—Baptist General Convention—Note 5	64,980
Advances received from Medicare—Note 6	69,000
Accrued payroll and payroll taxes	78,410
Accrued interest and other	11,589
Funds held for designated purposes	2,916
Due to Plant Fund	87,194
Total liabilities	<u>454,933</u>

Fund Balance

General fund balance, June 30, 1968	160,615
Add: Net income for the period (Exhibit D)	1,770
Accounts receivable from student nurses at July 1, 1968—Note 3	15,495
General fund balance, June 30, 1969	<u>177,880</u>
	<u>632,813</u>

ANNUAL OF THE BAPTIST

Exhibit B
BASS MEMORIAL BAPTIST HOSPITAL
Enid, Oklahoma
BALANCE SHEET—PLANT FUND
June 30, 1969

Assets			
Assets in Trust for Construction—Note 7			
Cash in bank		65,457	
United States Treasury bills— at cost (maturity of \$70,000)		69,679	
Construction in progress		954,112	1,089,248
Hospital Plant and Equipment—Notes 4, 7 and 8			
	Cost	Accumulated Depreciation	
Land	151,446		
Land improvements	33,039	1,920	
Buildings	911,556	128,812	
Major moveable equipment	469,391	201,158	
	<u>1,565,432</u>	<u>331,890</u>	1,233,542
Other Assets—Note 7			
Reserve funds (deposited with the Baptist Foundation of Oklahoma)—Note 9		20,460	
Loan cost of debenture issue		9,000	
Due from other funds:			
General fund	87,194		
Development fund	19,038	106,232	135,692
			<u>2,458,482</u>
Liabilities and Fund Balances			
Current Liabilities			
Current portion of 5% first lien debentures—Note 7			100,000
Current portion of long-term note—Note 4			7,900
Construction accounts payable, including \$39,900 retainage			175,900
			283,800
5% First Lien Debentures , net of Current portion shown above—Note 7			400,000
Long-Term Notes Payable , net of current portion shown above—Note 4			51,389
			<u>735,189</u>
Total liabilities			
Fund Balance			
Plant fund balance, June 30, 1968		665,167	
Add: Restatement of plant assets—Note 8		672,204	
Expenditures for construction in progress— transferred from development fund		378,908	
Gain on sale of major moveable equipment		2,100	
Interest income		4,914	
			<u>2,458,482</u>

GENERAL CONVENTION OF OKLAHOMA

257

Exhibit C
BASS MEMORIAL BAPTIST HOSPITAL
 Enid, Oklahoma
BALANCE SHEET—DEVELOPMENT FUND
 June 30, 1969

Assets

Current Assets—Note 7

Cash, held in trust by Bass Memorial Baptist Hospital Authority		26,039
Pledges receivable:		
Fund campaign	216,777	
Baptist General Convention of Oklahoma	337,486	
On deposit with Baptist Foundation of Oklahoma	7,608	
	<u>561,871</u>	
		<u>587,910</u>

Liabilities and Fund Balance

Liabilities

Due to other funds:		
General fund	7,893	
Plant fund	19,038	
	<u>26,931</u>	

Fund Balance

Development fund balance, June 30, 1968	553,466	
Add: Pledges in excess of development fund expenses (net of \$125 expenses)	387,952	
Less: Expenditures for construction in progress—transferred to plant fund	(378,908)	
Pledges cancelled	(1,531)	
	<u>560,979</u>	
		<u>587,910</u>

Exhibit D
BASS MEMORIAL BAPTIST HOSPITAL
 Enid, Oklahoma
GENERAL FUND STATEMENT OF INCOME
 Year Ended June 30, 1969

Revenue

Gross charges for hospital service (Schedule 1)		1,800,003
Deduct: Free service, discounts, and allowances:		
Department of Public Welfare	5,291	
Crippled children	1,890	
Medicare	2,154	
Courtesy and miscellaneous	1,292	
Employees and student nurses	929	
County welfare patients and other	7,824	
	<u>19,380</u>	
Total	44,450	63,830
Charges for hospital services, net of free service, discounts and allowances		1,736,173
Expense of Providing Hospital Service		
Not Including Depreciation (Schedule 2)		1,694,508
Net income from operations, before depreciation		41,665
Provision for Depreciation—Note 8		59,762
Net income (loss) from operations		(18,097)
Add: Other Miscellaneous Receipts		
Vending machines	1,551	
Medical staff dues	810	
Purchase discounts	2,510	
Gifts—Baptist General Convention	11,680	
Gifts—other	1,862	
Telephone	1,109	
Interest income	345	
	<u>19,867</u>	
Net income		<u>1,770</u>

ANNUAL OF THE BAPTIST

Schedule 1
BASS MEMORIAL BAPTIST HOSPITAL
 Enid, Oklahoma
GENERAL FUND CHARGES FOR HOSPITAL SERVICE
 Year Ended June 30, 1969

Routine Service		
Room service		911,695
Nursery		11,211
		<hr/>
Total routine service		922,906
Special Service		
Operating room	59,819	
Delivery room	5,072	
Anesthesiology	50,510	
Radiology	98,018	
Laboratory	159,429	
Electrocardiology	15,455	
Physical therapy	52,248	
Medical and surgical	192,711	
Emergency room	24,120	
Pharmacy	194,299	
Recovery room	7,303	
Other special service:		
Cots and transcriptions	2,112	
Dietary and cafeteria	3,192	
Other	243	
School of nursing	12,566	
	<hr/>	
Total special service		877,097
		<hr/>
Total general fund charges for hospital service		1,800,003
		<hr/> <hr/>

Schedule 2
BASS MEMORIAL BAPTIST HOSPITAL
 Enid, Oklahoma
GENERAL FUND EXPENSES OF PROVIDING HOSPITAL SERVICES
 Year Ended June 30, 1969

	Salaries and Wages	Other Expenses and Fees	Total
Administration and General			
Administrator's expenses:			
Salary and retirement	8,819	3,972	12,791
Housing allowance		2,400	2,400
Travel and entertainment expense		1,982	1,982
Office and other administrative expense	103,994	79,808	183,802
Total	112,813	88,162	200,975
Dietary	75,421	63,181	138,602
Household and Property			
Housekeeping	27,934	7,361	35,295
Laundry and linen	30,161	5,286	35,447
Maintenance of personnel	6,076	4,606	10,682
Operation of plant	12,499	26,364	38,863
Repairs and maintenance	12,604	8,390	31,994
Total	100,274	52,007	152,281
Professional Care of Patients			
Nursing services	537,745	11,644	549,389
Nursing education	51,295	3,789	55,084
Medical and surgical	27,603	66,476	94,079
Pharmacy	13,557	61,358	74,915
Medical records	27,339	2,037	29,376
Social services		1,089	1,089
Operating room	52,336	14,511	66,847
Delivery room	44,913	2,212	47,125
Anesthesiology	25,857	7,556	33,413
Radiology	20,000	45,715	65,715
Laboratory	56,047	67,102	123,149
Physical therapy	29,051	1,777	30,828
Electrocardiology		6,315	6,315
Emergency room	13,893	1,1949	15,087
Total	899,636	292,775	1,192,411
Other			
Interest expense		10,239	10,239
Total expense of providing hospital service, not including depreciation	1,188,144	506,364	1,694,508

BASS MEMORIAL BAPTIST HOSPITAL
Enid, Oklahoma
NOTES TO FINANCIAL STATEMENTS
June 30, 1969

1. Organization of the Hospital

The Bass Memorial Baptist Hospital is owned and operated by the Baptist General Convention of Oklahoma. Although accounted for separately, the Hospital is not a separate legal entity, but operates under the corporate charter of the Convention.

2. Accounts Receivable

An analysis of patients accounts receivable and the allowance for uncollectible accounts for the year ended June 30, 1969, is as follows:

	Accounts Receivable	Allowance for Uncollectible Accounts
Balance, July 1, 1968	349,550	59,695
Charges to patients, net of discounts	1,761,519	
Provision for uncollectible accounts		44,450
Accounts charged to the allowance	(43,724)	(43,724)
Collections on account	(1,753,053)	
Collections on accounts previously charged off		23,167
Balance, June 30, 1969	<u>314,292</u>	<u>83,588</u>

The allowance for uncollectible accounts has been provided by charges to income at the rate of 2½% of patient charges. This rate was determined by a review of the Hospital's bad debt experience, and a review of the current trends in the accounts.

3. Accounts Receivable—Student Nurses

For many years the Hospital has operated a school of nursing. Payments received for tuition, books, etc., from the student nurses have been recognized as income as collected. During the current fiscal year the Hospital has changed to a policy of accruing this revenue as it is earned by recording the balance due from the students at June 30, 1969, as an account receivable. The balance which was receivable at July 1, 1968, has been recorded as an increase to the general fund balance. The net change in the balance from July 1, 1968, to June 30, 1969, amounting to \$2,624, has been reflected in the accompanying financial statements as income from the school of nursing.

4. Notes Payable

The notes payable of the Hospital have been classified by fund in accordance with the uses to which the proceeds were applied. The details of these notes are as follows:

	Dated	Due Date	Interest Rate	One Year	Long-Term
General Fund					
First National Bank, Enid, Oklahoma	3- 8-69	Demand	7%	20,000	
Community Bank and Trust Co., Enid, Oklahoma	5- 7-69	Demand	7½%	69,000	
	2-15-69	8-15-69	7%	7,178	
Total general fund				<u>96,178</u>	
Plant Fund					
Mr. Fred Herrian, Enid, Oklahoma	8- 1-65	3- 1-77	6%	2,354	19,626
Baptist Foundation of Oklahoma	8-20-65	8-20-76	5¼%	3,313	24,691
Mrs. Pauline Weibel, Enid, Oklahoma	8- 1-58	7-31-73		2,233	7,072
Total plant fund				<u>7,900</u>	<u>51,389</u>

The note to Mr. Herrian is secured by a mortgage on land having a cost of \$50,000. The notes to the First National Bank of Enid were paid after June 30, 1969.

5. Accounts Payable—Baptist General Convention

The account payable to the Baptist General Convention consists of amounts owed for purchase of hospital supplies, insurance premiums, and administrative expense. It is the policy of the Hospital to pay these amounts only when funds are not required for other operating purposes.

6. Advances Received from Medicare

The Medicare program, if requested by the Hospital, advances funds to the Hospital to cover amounts due from Medicare, but not yet billed or which are in process of being paid. At June 30, 1969, Bass Memorial Baptist Hospital had received advances totaling \$69,000.

The amount which can be advanced to the Hospital is limited by a formula and is computed quarterly by Medicare. The advances need not be repaid unless they exceed the maximum allowable for two consecutive quarters, and then only the excess is repaid.

7. Construction in Progress and Debentures Payable

An addition to the Hospital's building was in process of being constructed at June 30. The cost of the addition is estimated to be in excess of \$2,000,000, and is to be financed by funds raised in the community (see Exhibit C), funds supplied by the Baptist General Convention of Oklahoma, and by the issuance of bonds by the Bass Memorial Baptist Hospital Authority. Bass Memorial Baptist Hospital Authority is a public trust created under the laws of the State of Oklahoma.

Under agreements between the Baptist General Convention and the Bass Memorial Baptist Hospital Authority, the facilities of Bass Memorial Baptist Hospital, including buildings and equipment, inventories, and other assets of the Hospital, except its parking lot and school of nursing, have been leased to the Trust. In addition the lease covers the revenues from operation of the Hospital, and the Convention's interest in building fund pledges to the Hospital. This leasehold interest and the gross revenues of the Hospital are to be assigned as security for the bonds to be issued. The full faith and credit of the Baptist General Convention of Oklahoma is also to be pledged to the payment of the bonds.

In compliance with the agreements, the Bass Memorial Baptist Hospital Authority, on March 3, 1969, issued \$500,000 of 5% first lien debentures as initial financing of the construction program. The debentures mature \$100,000 annually commencing March 3, 1970.

The Trust will also issue \$1,300,000 of gross revenue bonds, payable on a long-term basis. Pending the issuance of these bonds the Trust, under an indenture dated as of July 1, 1969, has issued an additional \$300,000 of 5% debentures, which are to be redeemed upon issuance of the bonds.

Under the terms of the indentures, the gross receipts from the operation of Bass Memorial Baptist Hospital and from construction pledges are to be deposited to the revenue account of the Authority. Amounts required for the payment of periodic principal and interest payments are to be transferred to a sinking fund prior to the due dates. Amounts necessary for the operation and maintenance of the Hospital are also to be paid from the fund. Remaining amounts determined by the trustees to be in excess of the needs of the Trust may be paid to the Baptist General Convention of Oklahoma.

Unexpended construction funds derived from the sale of the \$500,000 debentures, and the amount incurred for construction to June 30, 1969, have been shown as "Assets in Trust for Construction" in the accompanying fund balance sheet.

Title to the facilities being constructed remains in the Trust until the bonds and debentures have been paid, at which time it will be transferred to the Baptist General Convention.

8. Hospital Plant and Equipment

In order to comply with Medicare requirements, the Hospital is presently in the process of establishing a formal plant ledger detailing the cost of major moveable equipment and the related depreciation by individual asset. In addition, the Hospital is required to obtain historical cost appraisals and to adjust the asset valuations accordingly, when the original cost invoices are not on file. As of June 30, 1969, all of the historical cost appraisals necessary had not been obtained; therefore, all the adjustments to cost and related depreciation had not been determined and recorded on the books. Accordingly, the asset costs, accumulated depreciation and the provision for depreciation for the year ended June 30, 1969, have been presented in the accompanying financial statements on a basis of either original invoice cost or historical cost appraisals obtained as of that date. Additional amounts will be recorded as the historical cost appraisals are received. The depreciation rates have also been revised to reflect the estimated remaining useful life at date of inclusion in the plant ledger.

The Hospital has also changed its accounting policy regarding the reporting of the cost of its building. The Hospital building and facilities were contributed in 1953 to the Baptist General Convention of Oklahoma. The valuation of the building recorded on the books at the date donated and also used in subsequent financial reports was the donor's cost basis. During the year ended June 30, 1969, the Hospital adopted the policy of reporting the buildings at the fair market value at the date of donation, as determined by an appraisal made by Mr. Russell Swan, member of the American Institute of Real Estate Appraisers. Accumulated depreciation and the provision for the current fiscal year have been revised to reflect this revaluation and a revised depreciation rate based upon estimated remaining useful life at the date of donation. Since the appraisal to arrive at fair market value at date of donation included the fixed (building) equipment, the cost and related depreciation of this equipment have been removed from

the records. The effect of the restatement of the building cost and related depreciation provision and accumulation are as follows:

	Increase (Decrease)		
	Asset Cost	Accumulated Depreciation	Depreciation Provision
Building	411,787	(148,250)	13,998
Building equipment	(113,242)	(62,184)	(5,662)
Net increase (decrease)	298,545	(210,434)	8,336

9. Reserve Funds

The hospitals operated by the Baptist General Convention of Oklahoma deposit funds with the Baptist Foundation of Oklahoma. These funds are invested by the Foundation and comprise an emergency fund to meet the needs of the hospitals. The funds are withdrawable upon approval of the hospital administrator, the executive secretary of the Convention, and the chairman of the Hospitals and Golden Age Homes committee of the Convention's Board of Directors.

Grove General Hospital

Grove, Oklahoma

AUDIT

As of June 30, 1969

By

Carl A. Finke

Certified Public Accountant

Miami, Oklahoma

September 10, 1969

Board of Directors
Baptist General Convention
Oklahoma City, Oklahoma

Gentlemen:

I have examined the books and related records of the Grove General Hospital for the year ending June 30, 1969. My examination was made in accordance with generally accepted auditing standards, and accordingly included such tests of the account records and such other auditing procedure as I considered necessary in the circumstances.

In my opinion the accompanying statements of income and expenses present fairly the financial position of the Grove General Hospital at June 30, 1969, and the results of their operations for the year then ended, in conformity with generally accepted accounting principles applied on a basis consistent with that of the preceding year.

Yours sincerely,
Carl A. Finke
Certified Public Accountant

Exhibit A
THE GROVE GENERAL HOSPITAL
 Grove, Oklahoma
GENERAL FUND BALANCE SHEET
 As of June 30, 1969

General Fund Assets:		
Cash on Deposit	21,236.17	
Cash on Hand	80.00	
Total Cash		21,316.17
Accounts Receivable	99,930.16	
Notes Receivable	460.00	
Other Receivables	471.05	
Total Receivables	100,861.21	
Less: Reserve for Uncollectible Receivables	9,657.80	
Estimated Value of Receivables (A)		91,203.41
Inventory of Supplies—at cost		21,298.04
Prepaid Expenses		3,500.16
Emergency Fund (Deposited with Baptist Foundation)		6,961.36
Total General Fund Assets		<u>144,279.14</u>
General Fund Liabilities:		
Accounts Payable	10,834.90	
Salaries and Wages Payable	551.09	
Payroll Taxes Payable	312.98	
Notes Payable	9,747.38	
Accrued Expenses Payable	391.90	
Other General Fund Liabilities:		
Unearned Rent	150.00	
Due Building Fund	50.00	
Medicare Payable	14,000.00	
Total General Fund Liabilities (B)		36,038.25
General Fund Net Worth:		
Balance of General Fund as of July 1, 1968	80,507.81	
Add: Net Income for the Period	44,408.83	
Additions to Plant Fund		
Reserves for Depreciation	15,949.92	
Retroactive, Blue Cross 1968	1,185.70	
Refunds, Prior Period	1,092.24	
Total	143,144.50	
Less: Equipment purchased by the		
General Fund for the Plant Fund	(4,183.54)	
Retroactive, Medicare and DPW	11,045.36	
Note Payments for Plant Fund	19,324.71	
Building Fund Contributions	350.00	(30,720.07)
Balance of General Fund as of June 30, 1969		108,240.89
Total General Fund Liabilities and Net Worth		<u>144,279.14</u>
(See Exhibit C for notes (A) and (B).)		

Exhibit B
THE GROVE GENERAL HOSPITAL
 Grove, Oklahoma
PLANT FUND BALANCE SHEET
 As of June 30, 1969

Plant Fund Assets:		
Land		8,250.00
Buildings—at cost	206,167.53	
Less: Reserve for Depreciation	<u>18,845.19</u>	
Cost of Buildings less Depreciation		187,322.34
Equipment—at cost	154,817.03	
Less: Reserve for Depreciation	<u>40,281.59</u>	
Cost of Equipment less Depreciation		<u>114,535.44</u>
Total Plant Fund Assets		<u><u>310,107.78</u></u>
Plant Fund Liabilities		
Mortgage Notes Payable	97,757.35	
Other Plant Fund Liabilities	<u>37,516.62</u>	
Total Plant Fund Liabilities		135,273.97
Plant Fund Net Worth:		
Capital invested in Plant as of July 1, 1968	163,070.18	
Add: Equipment Purchased by the General Fund and Building Fund	8,149.83	
Other increases in Plant Fund:		
Note Payments	19,324.71	
Miscellaneous	<u>239.01</u>	
Total	190,783.73	
Less: Additions to the Reserves for Depreciation	<u>(15,949.92)</u>	
Plant Fund Balance as of June 30, 1969		174,833.81
Total Plant Fund Liabilities and Net Worth		<u><u>310,107.78</u></u>

Exhibit C
THE GROVE GENERAL HOSPITAL
 Grove, Oklahoma
STATEMENT OF GENERAL FUND INCOME
AND GENERAL FUND EXPENSE
 For the 12 Months Ended June 30, 1969

Gross Earnings from Routine and Special Services: (See Schedule 1)		(A) 462,574.75
Less: Free Services, Discounts and Allowances:		
Blue Cross rate loss (Less Retroactive Payment)	4,347.88	
Public Welfare rate loss	9,242.50	
Free Service—Charity	19.50	
Employees Discount	892.38	
Courtesy and Miscellaneous	129.45	
Medicare rate loss	58,846.50	
Total	(B) 73,478.21	73,478.21
Provision for Uncollectible Receivables		
Net Earnings from Routine and Special Services		389,096.54
Less: Expense of Routine and Special Services not including Depreciation (See Schedule 2)		321,549.87
Operating Gain (Loss) Before Provision for Depreciation		67,546.67
Less: Provision for Depreciation		15,949.92
Operating Gain (Loss) after Provision for Depreciation		51,596.75
Add: Other income and receipts:		
Interest	694.37	
Gifts—Baptist General Convention	1,680.00	
Gifts—Churches and Organizations	240.00	2,614.37
Total		54,211.12
Less: Other Disbursements of General Fund		9,802.29
Net Income (Loss) for the Period		44,408.83
(A) Subject to "Third Party Pay" contractual allowances.		
(B) Subject to retroactive "Third Party Pay" adjustments.		
1968 Adjustments are shown in the Balance Sheet.		

Schedule No. 1
THE GROVE GENERAL HOSPITAL
 Grove, Oklahoma
SCHEDULE OF GENERAL FUND EARNINGS
FROM ROUTINE AND SPECIAL SERVICES
 For the 12 Months Ending June 30, 1969

Sources of Earnings**Routine Services:**

Daily Patient Service
 Nursery
 Emergency

255,080.00
 657.50
 9,143.20

Total Income: Routine Services

264,880.70

Special Services:

Operating Room
 Delivery Room
 Central Services and Supplies
 Laboratory
 Blood Bank
 Electrocardiology
 Radiology
 Pharmacy
 Anesthesiology
 Inhalation Therapy
 Physical Therapy

6,551.00
 837.00
 23,490.45
 46,750.00
 570.00
 7,743.00
 46,460.00
 45,730.10
 2,908.40
 8,079.60
 1,636.00

Total Income: Special Services

190,755.55

Other Operating Revenue:

Cafeteria Sales
 Reimbursement—Stamps
 Vending Machines
 Telephone and TV
 Medical Records
 Drug Sales—Non-Patient
 Toll Phone
 Purchase Discounts
 Rentals, Office

2,730.59
 19.07
 180.00
 226.64
 240.05
 610.60
 6.56
 224.99
 2,700.00

Total Income: Other

6,938.50

Total General Fund Earnings from
Routine and Special Services

462,574.75

Schedule No. 2
THE GROVE GENERAL HOSPITAL
 Grove, Oklahoma
SCHEDULE OF GENERAL FUND EXPENSE
FOR ROUTINE AND SPECIAL SERVICES
 For the 12 Months Ending June 30, 1969

Classification of Expense	Total Expense	Salaries	Non-Salary and Supplies
Administration and General			
Administrator's Salary	1,200.00	1,200.00	
Office and Administration	50,307.26	25,559.25	24,748.01
Dietary	29,697.94	16,980.59	12,717.35
Household and Property			
Housekeeping	11,396.87	7,387.10	4,009.77
Laundry and Linens	8,208.62		8,208.62
Operation of Plant	14,416.17	4,940.21	9,475.96
Repairs and Maintenance	5,223.97		5,223.97
Professional Care of Patients			
Nursing Service	105,572.35	97,645.44	7,926.91
Medical and Surgical Service	13,585.08	375.00	13,210.08
Pharmacy	23,788.23	2,400.00	21,388.23
Medical Records	7,724.23	4,992.85	2,731.38
Social Service	2,588.48		2,588.48
Operating Room	1,401.92		1,401.92
Delivery Room	320.54		320.54
Anesthesiology	860.53		860.53
Radiology	22,868.47	6,310.07	16,558.40
Laboratory	19,469.32	12,739.00	6,730.32
Electrocardiology	19.58		19.58
Inhalation Therapy	2,111.13		2,111.13
Blood Bank	760.88		760.88
Outpatients and Emergency	28.30		28.30
Total General Fund	321,549.87	180,529.51	141,020.36
Provision for Depreciation	15,949.92		15,949.92
Total General Fund Expense			
Including Depreciation	<u>337,499.79</u>	<u>180,529.51</u>	<u>156,970.28</u>

Exhibit D
THE GROVE GENERAL HOSPITAL
 Grove, Oklahoma
BUILDING FUND BALANCE SHEET
 As of June 30, 1969

Building Fund Assets		
Cash on Deposit	2,657.28	
Due from General	50.00	
	<hr/>	
Total Assets		<u>2,707.28</u>
Building Fund Net Worth		
Balance of Fund July 1, 1968	4,093.57	
Add: Contributions—Public	2,030.00	
—Hospital	350.00	
	<hr/>	
	6,473.57	
Deduct: Expenditures for Plant	3,766.29	
	<hr/>	
Balance of Fund June 30, 1969		<u><u>2,707.28</u></u>

Miami Baptist Hospital

Miami, Oklahoma

AUDIT

For Twelve Month Period Ending

June 30, 1969

By

Carl A. Finke

Certified Public Accountant

Miami, Oklahoma

August 26, 1969

To the Board of Directors of the
Baptist General Convention of Oklahoma:

I have examined the general fund balance sheet, plant fund balance sheet and building fund balance sheet of Miami Baptist Hospital as of June 30, 1969, and the related changes in fund balances and statement of income for the year then ended. My examination was made in accordance with generally accepted auditing standards, and accordingly included such tests of the accounting records and such other auditing procedures as I considered necessary in the circumstances.

In my opinion, the accompanying general fund balance sheet, plant fund balance sheet, building fund balance sheet, changes in fund balances and statement of income present fairly the financial position of Miami Baptist Hospital as of June 30, 1969, and the results of operations for the year then ended, in conformity with generally accepted accounting principles applied on a basis consistent with that of the preceding year.

Respectfully submitted,
Carl A. Finke
C.P.A.

Exhibit A
THE MIAMI BAPTIST HOSPITAL
 Miami, Oklahoma
GENERAL FUND BALANCE SHEET
 As of June 30, 1969

General Fund Assets:		
Cash on Deposit	76,212.45	
Cash on Hand	200.00	
Total Cash		76,412.45
Accounts Receivable	439,022.49	
Notes Receivable	8,611.78	
Other Receivables	50,010.31	
Total Receivables	497,644.58	
Less: Reserve for Uncollectible Receivables	45,405.40	
Estimated Value of Receivables (A)		452,239.18
Inventory of Supplies—at Cost		72,213.61
Prepaid Expenses		9,394.02
Emergency Fund (Deposited with Baptist Foundation)		25,098.34
Temporary Investments		97,956.25
Total General Fund Assets		<u>733,313.85</u>
General Fund Liabilities:		
Accounts Payable	40,529.42	
Salaries and Wages Payable	1,819.22	
Payroll Taxes Payable	579.18	
Notes Payable	21,203.56	
Accrued Expenses Payable	1,239.81	
Other General Fund Liabilities:		
Medicare Current Financing	31,000.00	
Due to Other Fund—Building	3,301.17	
Total General Fund Liabilities (B)		99,672.36
General Fund Net Worth:		
Balance of General Fund as of July 1, 1968	549,262.05	
Add: Net Income for the Period	182,146.63	
Additions to Plant Fund		
Reserves for Depreciation	42,842.12	
Blue Cross 1968 Retroactive Income	1,560.95	
Welfare 1968 Retroactive Income	824.92	
Total	776,636.67	
Less: Equipment purchased by the		
General Fund for the Plant Fund	(98,308.88)	
Medicare 1968 Retroactive Expense	(40,233.80)	
Pre-Marital Contrib. for Plant Fund	(4,458.00)	
Other Decreases in General Fund	(4.50)	
Balance of General Fund as of June 30, 1969		<u>633,641.49</u>
Total General Fund Liabilities and Net Worth		<u>733,313.85</u>
(See Exhibit C for notes (A) and (B).)		

ANNUAL OF THE BAPTIST

Exhibit B
THE MIAMI BAPTIST HOSPITAL
 Miami, Oklahoma
PLANT FUND BALANCE SHEET
 As of June 30, 1969

Plant Fund Assets:		
Land		75,750.06
Buildings—at cost	862,070.63	
Less: Reserve for Depreciation	137,694.17	
	<hr/>	
Cost of Buildings less Depreciation		724,376.46
Equipment—at cost	419,110.24	
Less: Reserve for Depreciation	230,782.02	
	<hr/>	
Cost of Equipment less Depreciation		188,328.22
Total Plant Fund Assets		<hr/> <u>988,454.74</u>
Plant Fund Net Worth:		
Capital invested in Plant as of July 1, 1968	928,033.42	
Add: Equipment Purchased by the General Fund	98,308.88	
Other increases in Plant Fund		
Gain on Sales	4.50	
Correction of 1960 "On Hand" Balance	4,950.06	
	<hr/>	
Total	1,031,296.86	
Less: Additions to the Reserves for Depreciation	(42,842.12)	
	<hr/>	
Plant Fund Balance as of June 30, 1969		988,454.74
Total Plant Fund Liabilities and Net Worth		<hr/> <u>988,454.74</u>

Exhibit C
THE MIAMI BAPTIST HOSPITAL
 Miami, Oklahoma
STATEMENT OF GENERAL FUND INCOME
AND GENERAL FUND EXPENSE
 For the 12 Months Ended June 30, 1969

Gross Earnings from Routine and Special Services: (See schedule 1 for details)		(A) 1,535,451.14
Less: Free Services, Discounts and Allowances:		
Blue Cross rate loss	14,070.88	
Public Welfare rate loss	56,433.91	
Free Service—Charity	5,757.40	
Employees Discount	1,652.10	
Courtesy and Miscellaneous	891.38	
Medicare rate loss	115,602.72	
	<hr/>	
Total	(B) 194,408.39	
Provision for Uncollectible Receivables	85,020.33	279,428.72
	<hr/>	
Net Earnings from Routine and Special Services		1,256,022.42
Less: Expense of Routine and Special Services not including Depreciation (See schedule 2)		1,059,296.02
		<hr/>
Operating Gain (Loss) before Provision for Depreciation		196,726.40
Less: Provision for Depreciation		42,842.12
		<hr/>
Operating Gain (Loss) after Provision for Depreciation		153,884.28
Add: Other income and receipts:		
Rent Income	1,680.00	
Gain on Disposal of Assets	4.50	
Interest	8,041.91	
Linens and Other Merchandise (Value)	—0—	
Gifts—Baptist General Convention	1,680.00	
Gifts—Churches and Organizations	16,258.22	
Other	1,933.27	
	<hr/>	
Total	29,597.90	
Less: Other Disbursements of General Fund		
Interest and Loan Expense	1,335.55	28,262.35
	<hr/>	
Net Income for the Period		<hr/> <u>182,146.63</u>

Notes to Financial Statements:

- (A) Subject to "Third Party Pay" contractual allowances.
 (B) Subject to retroactive "Third Party Pay" adjustments.
 1968 Adjustments are shown in the Balance Sheet.

Schedule 1
THE MIAMI BAPTIST HOSPITAL
 Miami, Oklahoma
SCHEDULE OF GENERAL FUND EARNINGS
FROM ROUTINE AND SPECIAL SERVICES
 For the 12 Months ending June 30, 1969

Sources of Earnings**Routine Services:**

Daily Patient Service	826,571.05
Nursery	8,985.00
Emergency	41,868.13

Total Income: Routine Services

877,424.18

Special Services:

Operating Room	38,695.40
Recovery Room	9,308.00
Delivery Room	11,865.00
Central Services and Supplies	67,041.37
Intravenous Therapy	12,631.55
Laboratory	119,736.55
Blood Bank	6,519.00
Electrocardiology	17,093.50
Radiology	94,374.31
Pharmacy	151,297.62
Anesthesiology	16,743.05
Inhalation Therapy	28,117.02
Physical Therapy	43,413.00
Examining Room	251.00

Total Income: Special Services

617,086.37

Other Operating Revenue:

Cafeteria Sales	7,513.76
Snack Bar Sales	18,217.28
Guest Bed Rents	317.50
Vending Machines	—0—
Telephone	347.66
Medical Records	430.00
Drug Sales—Non-Patient	10,179.51
Sale of Scrap	30.00
Purchase Discounts	3,495.20
Central Supplies—Non-Patient	409.68

Total Income: Other

40,940.59

Total Earnings from Routine and Special Services
1,535,451.14

ANNUAL OF THE BAPTIST

Schedule 2
THE MIAMI BAPTIST HOSPITAL
 Miami, Oklahoma
SCHEDULE OF GENERAL FUND EXPENSE
FOR ROUTINE AND SPECIAL SERVICES
 For the 12 Months Ending June 30, 1969

Classification of Expense	Total Expense	Salaries	Non-Salary and Supplies
Administration and General			
Administrator's Salary	10,913.76	10,913.76	
House Allowance or Expenditures	1,862.31		1,862.31
Administrator's Travel	3,096.67		3,096.67
Office and Administration	106,046.21	47,186.05	58,860.16
Dietary	89,346.67	42,737.07	46,609.60
Household and Property			
Housekeeping	37,357.62	26,726.96	10,630.66
Laundry and Linens	29,383.76		29,383.76
Operation of Plant	35,586.00	12,964.64	22,621.36
Motor Service	3,751.19		3,751.19
Repairs and Maintenance	48,810.46	12,798.04	36,012.42
Professional Care of Patients			
Nursing Service	330,766.02	299,777.28	30,988.74
Medical and Surgical Service	69,681.67	21,545.87	48,135.80
Pharmacy	77,975.38	12,664.80	65,310.58
Medical Record	22,381.50	16,651.85	5,729.65
Social Service	373.05		373.05
Operating Room	24,335.72	17,292.01	7,043.71
Delivery Room	1,239.22		1,239.22
Anesthesiology	4,406.55		4,406.55
Radiology	55,711.62	20,195.45	35,516.17
Laboratory	38,946.08	20,195.43	18,750.65
Electrocardiology	4,024.42		4,024.42
Physical Therapy	11,751.84	10,362.87	1,388.97
Inhalation Therapy	11,145.75		11,145.75
Blood Bank	4,609.09		4,609.09
Intravenous Solutions	7,347.28		7,347.28
Newborn Nursery	10,278.86	9,324.48	954.38
Outpatients and Emergency	375.72		375.72
Snack Bar	17,791.60	8,372.08	9,419.52
Total General Fund	1,059,296.02	589,708.64	469,587.38
Provision for Depreciation	42,842.12		42,842.12
Total General Fund Expense Including Depreciation	<u>1,102,138.14</u>	<u>589,708.64</u>	<u>512,529.50</u>

Exhibit D
THE MIAMI BAPTIST HOSPITAL
 Miami, Oklahoma
BUILDING FUND BALANCE SHEET
 As of June 30, 1969

Building Fund Assets:	
Due from General Fund	3,301.17
Total Building Fund Assets	<u>3,301.17</u>
Building Fund Net Worth:	
Balance July 1, 1968	(1,156.83)
Add: Transfers from General Fund for Pre-Marital Fees Collected	4,458.00
Balance of Building Fund June 30, 1969	<u>3,301.17</u>

Baptist Memorial Hospital

Oklahoma City, Oklahoma

AUDIT

June 30, 1969

Moak, Hunsaker and Rouse

Certified Public Accountants

Oklahoma City, Oklahoma

The Board of Directors of
The Baptist General Convention
of the State of Oklahoma
The Baptist Memorial Hospital
Oklahoma City, Oklahoma

We have examined the balance sheets of the various funds of The Baptist Memorial Hospital as of June 30, 1969 and the statements of income and expense for the twelve months then ended, where applicable. Our examination was made in accordance with generally accepted auditing standards and accordingly included such tests of the accounting records and such other auditing procedures as we considered necessary in the circumstances.

The funds included in this report are as follows:

General Fund—

Balance Sheet—Exhibit A

Income and Expense—Exhibit C and Schedules 1 and 2

Plant Fund—Exhibit B

Expansion Fund—Exhibit D

Endowment Fund—Exhibit E

Education Fund—Exhibit F

Emergency Reserve Fund—Exhibit G

Doctors Medical Building—Exhibit H

Women's Auxiliary Fund—Exhibit I

In our opinion, the accompanying balance sheets and statements of income and expense present fairly the financial position of these funds of The Baptist Memorial Hospital at June 30, 1969 and the results of their operations, where applicable, for the twelve months ended June 30, 1969 in conformity with generally accepted accounting principles applied on a basis consistent with that of the preceding year.

Moak, Hunsaker and Rouse

Oklahoma City, Oklahoma
October 7, 1969

Exhibit A
THE BAPTIST MEMORIAL HOSPITAL
OPERATING FUND BALANCE SHEET
 As of June 30, 1969

Operating Fund Assets			
Cash on deposit	333,784.05		
Cash on hand	1,177.59	334,961.64	
Accounts receivable	1,708,194.28		
Other receivables	10,168.82		
	<u>1,718,363.10</u>		
Less: Allowance for uncollectible accounts	43,277.88	1,675,085.22	
Due from contractual agencies—Note 1		54,295.20	
Inventories of supplies—At cost		130,945.52	
Prepaid expenses		49,301.49	
Deposits		425.00	
Prepaid loan expense		17,642.69	
Total Operating Fund Assets		<u>2,262,656.76</u>	
Operating Fund Liabilities			
Accounts payable		280,654.36	
Salaries payable		156,207.26	
Payroll taxes payable		46,207.93	
Due to Baptist Foundation		93,979.04	
Accrued interest payable		50,311.04	
Deposits		149,115.50	
Total Operating Fund Liabilities		<u>776,475.13</u>	
Operating Fund Net Worth			
Balance of operating fund—July 1, 1968	1,378,513.70		
Add: Medicare audit adjustments			
of prior two years	30,414.00		
Net income for period—Exhibit C	492,871.73		
Funds from Plant Fund—Depreciation	367,107.13		
Funds from Education Fund—Scholarships	1,179.26		
	<u>2,270,085.82</u>		
Less: Funds to Emergency Reserve Fund	13,977.32		
Funds to Doctors Medical Building	21,239.20		
Funds to Lackey Manor	13,197.45		
Funds to Plant Funds—			
Sinking Fund deposits	4,177.50		
Building and Parking lots	13,757.03		
Equipment	162,598.47		
Mortgage principal	94,957.22		
Notes payable principal	<u>460,000.00</u>	<u>735,490.22</u>	<u>783,904.19</u>
			<u>1,486,181.63</u>
			<u>2,262,656.76</u>

Exhibit B
THE BAPTIST MEMORIAL HOSPITAL
 Oklahoma City, Oklahoma
PLANT FUND BALANCE SHEET
 As of June 30, 1969

Plant Fund Assets		
Cash on deposits—Sinking Fund		28,974.05
Land		320,601.12
Building—Hospital	4,407,127.78	
Building—School of Nursing	192,786.97	
Building—Golden Age Homes	54,495.13	
Parking lots	98,090.25	
	<hr/>	
Less: Allowance for depreciation	4,752,500.13	
	563,752.71	4,188,747.42
	<hr/>	
Equipment—Hospital	5,135,053.69	
Equipment—School of Nursing	159,828.55	
	<hr/>	
Less: Allowance for depreciation	5,294,882.24	
	1,743,030.87	3,551,851.37
	<hr/>	
Minor equipment—Hospital	177,648.65	
Minor equipment—School of Nursing	2,703.96	180,352.61
	<hr/>	
Total Plant Fund Assets		<u>8,270,526.57</u>
Plant Fund Liabilities		
Mortgages Payable—Note 2		4,107,145.67
		<hr/>
Total Plant Fund Liabilities		4,107,145.67
Plant Fund Net Worth		
Capital invested in Plant		
as of July 1, 1968	3,614,866.10	
Add: Adjust prior years depreciation	39,218.53	
Funds from Operating Fund—		
Sinking Fund Deposits	4,177.50	
Building and Parking lots	13,757.03	
Equipment	162,598.47	
Mortgage principal	94,957.22	
Notes payable principal	460,000.00	735,490.22
	<hr/>	
Funds from Expansion Fund		140,000.00
Interest on Sinking Fund		913.18
	<hr/>	
	4,530,488.03	
Less: Funds to Operation Fund—		
Depreciation	367,107.13	4,163,380.90
	<hr/>	
Total Plant Fund		<u>8,270,526.57</u>
Liabilities and Net Worth		<u>8,270,526.57</u>

Exhibit C
THE BAPTIST MEMORIAL HOSPITAL
 Oklahoma City, Oklahoma
STATEMENT OF OPERATING FUND INCOME
AND GENERAL FUND EXPENSES
 For the Twelve Months Ending June 30, 1969

Gross earnings from Routine and Special Services—Schedule 1			8,827,694.33
Less: Free service, discounts and allowances—			
Medicare rate loss	273,770.75		
Crippled Children rate loss	5,690.00		
Blue Cross rate loss	50,566.89		
Public Welfare rate loss	34,611.22		
Medical staff discount	1,531.15		
Employees discounts and benefits	8,169.16		
Courtesy and miscellaneous	(228.42)		
Free service—General patients	131,975.33		
		506,086.08	
Provision for uncollectible accounts	196,597.41		
Less: Recoveries	(30,076.19)	166,521.22	672,607.30
Net Earnings from Routine and Special Services			8,155,087.03
Less: Expenses of Routine and Special Services—Not including depreciation—Schedule 2			7,115,812.59
Operating Gain Before Provision for Depreciation			1,039,274.44
Less: Provision for depreciation—Schedule 2			367,107.13
Operating Profit After Provision for Depreciation			672,167.31
Add: Other income and receipts—			
Vending machines	30,890.52		
Purchase discounts	18,046.09		
Donations	8,159.19		
School of Nursing—Tuition	2,850.00		
School of Nursing—Room and Board	4,992.66		
Medical record revenue	1,995.95		
Interest earned	496.86		
Counseling service	8,642.00		
Income from restaurant	5,198.43		
Income from day nursery	7,509.90		
Administration services	7,500.00		
Other income	5,301.90		101,583.50
			773,750.81
Less: Other expenses and disbursements—			
Interest and loan expense	239,492.59		
Amortization of organization expense	7,131.47		
Use tax and purchases	13,842.21		
Real estate taxes	1,379.55		
Vending supplies purchased	19,033.26		280,879.08
Net Profit for the Period—Exhibit A			492,871.73

Exhibit D
THE BAPTIST MEMORIAL HOSPITAL
 Oklahoma City, Oklahoma
EXPANSION FUND BALANCE SHEET
 As of June 30, 1969

Expansion Fund Assets			
Cash in checking accounts			20.10
Deposits with Baptist Foundation			4,325.92
Pledges receivable	194,249.21		
Less: Reserve for uncollectible pledges—Note 1	69,364.67		124,884.54
Total Expansion Fund Assets			<u>129,230.56</u>
Expansion Fund Liabilities and Net Worth			
Liabilities			<u>None</u>
Net Worth			
Capital invested in Expansion Fund—July 1, 1968	264,426.56		
Add: Interest earned	165.92		
Additional pledges—Net	31,752.89	31,918.81	
		296,345.37	
Less: Loss on sale of stocks	608.74		
Additional reserve for uncollectible pledges—Note 1	26,506.07		
Funds transferred to Plant Fund	140,000.00	167,114.81	129,230.56
Total Expansion Fund Liabilities and Net Worth			<u>129,230.56</u>

Note 1—A reserve for uncollectible pledges has been provided for all pledges on which no payment has been made during the past two years.

Exhibit E
THE BAPTIST MEMORIAL HOSPITAL
 Oklahoma City, Oklahoma
ENDOWMENT FUND BALANCE SHEET
 As of June 30, 1969

Endowment Fund Assets			
Deposits with Baptist Foundation			15,370.66
Total Endowment Fund Assets			<u>15,370.66</u>
Endowment Fund Liabilities and Net Worth			
Liabilities			<u>None</u>
Net Worth—			
Capital invested in Endowment Fund—July 1, 1968	14,078.67		
Add: Earnings	1,291.99		15,370.66
Total Endowment Fund Liabilities and Net Worth			<u>15,370.66</u>

Exhibit F
THE BAPTIST MEMORIAL HOSPITAL
 Oklahoma City, Oklahoma

Education Fund Assets			
Cash in bank			5,318.10
Total Education Fund Assets			<u>5,318.10</u>
Education Fund Liabilities and Net Worth			
Liabilities			<u>None</u>
Net Worth—			
Capital invested in Education Fund—July 1, 1968	6,270.20		
Add: Earnings	227.16		
	6,497.36		
Less: Scholarships disbursed	1,179.26		5,318.10
Total Education Fund Liabilities and Net Worth			<u>5,318.10</u>

Exhibit G
THE BAPTIST MEMORIAL HOSPITAL
 Oklahoma City, Oklahoma
EMERGENCY RESERVE FUND BALANCE SHEET
 As of June 30, 1969

Emergency Reserve Fund Assets		
Deposit with the Baptist Foundation		14,721.24
Total Emergency Reserve Fund Assets		<u>14,721.24</u>
Emergency Reserve Fund Liabilities and Net Worth		
Liabilities		None
Net Worth—		
Capital invested in Emergency Reserve Fund—July 1, 1968	—0—	
Funds from Operating Fund	13,977.32	
Earnings	743.92	14,721.24
Total Emergency Reserve Fund Liabilities and Net Worth		<u>14,721.24</u>

Exhibit H-1
THE BAPTIST MEMORIAL HOSPITAL
 Oklahoma City, Oklahoma
DOCTORS MEDICAL BUILDING BALANCE SHEET
 As of June 30, 1969

Assets			
General Assets			
Cash in bank—Rental account			4,107.73
Accounts receivable—Tenants			683.00
Prepaid insurance			836.81
Organization expense			786.39
			<u>6,413.93</u>
Property and Equipment—Pledged in part to secure long-term obligation—Contra			
	Cost	Accumulated Depreciation	Net
Land	17,959.30		17,959.30
Building	1,574,781.86	315,169.34	1,259,612.52
Equipment	2,487.49	1,467.15	1,020.34
	<u>1,595,228.65</u>	<u>316,636.49</u>	<u>1,278,592.16</u>
Total Assets			<u>1,285,006.09</u>
Liabilities and Net Worth			
General Liabilities			
Accounts payable			2,574.11
Accrued payroll tax			410.78
Accrued ad valorem tax			9,212.23
Accrued interest			16,944.33
Total General Liabilities			<u>29,141.45</u>
Mortgage Payable—Note			<u>1,602,971.08</u>
Total Liabilities and Long-Term Obligations			<u>1,632,112.53</u>
Net Worth			
Fund Balance—July 1, 1968			(335,931.92)
Add: Net rental earnings			
(Loss)—Exhibit G-2	(32,413.72)		
Funds from Baptist Memorial Hospital	21,239.20	(11,174.52)	(347,106.44)
Total Liabilities and Net Worth			<u>1,285,006.09</u>

Exhibit H-2
THE BAPTIST MEMORIAL HOSPITAL
 Oklahoma City, Oklahoma
DOCTORS MEDICAL BUILDING
STATEMENT OF NET RENTAL EARNINGS
 For the Twelve Months Ended June 30, 1969

Rental Income		211,819.75
Expenses		
Operating expenses—		
Boiler Plant	18,050.76	
Cleaning	19,487.52	
Lighting	4,931.80	
Heating and water	2,068.02	
Air conditioning and ventilating	7,955.72	
Water	767.50	
Elevator	4,717.57	
Administrative and office	11,184.63	
General building expense	3,298.22	
Parking lot	750.17	
Building repairs and maintenance	6,176.27	
Insurance	2,025.00	
Ad valorem taxes	20,292.75	
Total Operating Expenses	101,705.93	
Interest	89,454.50	
Depreciation	49,629.04	
Amortization of organization expense	3,444.00	
		<u>244,233.47</u>
Net Rental Earnings (Loss)		<u><u>(32,413.72)</u></u>

Exhibit I-1
THE BAPTIST MEMORIAL HOSPITAL
 Oklahoma City, Oklahoma
WOMEN'S AUXILIARY FUND BALANCE SHEET
 As of June 30, 1969

Women's Auxiliary Fund Assets		
Cash in bank		4,542.82
Accounts receivable		2,259.15
Total Women's Auxiliary Fund Assets		<u>6,801.97</u>
Women's Auxiliary Fund Liabilities and Net Worth		
Liabilities		None
Net Worth		
Capital invested in Women's		
Auxiliary Fund—July 1, 1968	9,432.18	
Add: Revenue—Exhibit I-2	30,369.79	
	<u>39,801.97</u>	
Less: Donations	33,000.00	
		<u>6,801.97</u>
Total Women's Auxiliary Fund		
Liabilities and Net Worth		<u><u>6,801.97</u></u>

Exhibit I-2
STATEMENT OF REVENUE
 For the Twelve Months Ended June 30, 1969

Revenue		
Net revenue from gift shop		20,005.13
Revenue from Nursery Identi-Foto		3,351.24
Revenue from guest beds		6,698.40
Interest earned		315.02
Revenue—Exhibit I-1		<u><u>30,369.79</u></u>

THE BAPTIST MEMORIAL HOSPITAL
Oklahoma City, Oklahoma

NOTES TO FINANCIAL STATEMENTS

NOTE 1—Medicare, Blue Cross and Department of Public Welfare reimbursable cost statements have been prepared and filed with the agencies. These reports have been prepared based upon the most recent interpretations of the reporting requirements made available by the agencies to the hospital. Based upon these reimbursable cost statements the net settlements are as follows:

Medicare	31,461.20
Department of Public Welfare	16,218.00
Blue Cross	6,616.00
Net Settlements Due	<u>54,295.20</u>

NOTE 2—Mortgages payable are as follows:

Payable To	<u>Plant Fund</u>	<u>Doctors Medical Building</u>
Connecticut Mutual Life Ins. Co. (Payable \$58,288.59 Quarterly including interest at 5½%)	2,887,193.10	
Connecticut Mutual Life Ins. Co. (Payable \$32,362.41 Quarterly including interest at 5½%)		1,602,971.08
Dept. of Health, Education & Welfare (Payable \$6,500.00 Semi-Annually plus interest at 3¾%)	383,500.00	
Dept. of Health, Education & Welfare (Payable \$16,967.98 Semi-Annually including interest at 4¼%)	626,452.57	
USA Housing & Home Finance Adm. (Payable \$3,000.00 Annually plus interest at 3½%)	210,000.00	
Total	<u>4,107,145.67</u>	<u>1,602,971.08</u>

Schedule 1
THE BAPTIST MEMORIAL HOSPITAL
Oklahoma City, Oklahoma
SCHEDULE OF OPERATING FUND EARNINGS
FROM ROUTINE AND SPECIAL SERVICES
For the Twelve Months Ending June 30, 1969

Source of Earnings		
Routine Services		
Room service—In-patients	3,497,197.87	
OB Post partum	390,760.00	
Nursing	186,655.31	
Emergency room	150,661.46	
Intensive care	318,753.00	
Psychiatrics	233,230.50	
Total Earnings—Routine Services		4,777,258.14
Special Services		
Operating room	756,833.80	
Delivery room	168,467.16	
Anesthesiology	29,866.24	
Radiology	539,697.68	
Laboratory	765,315.29	
Electrocardiology	62,700.77	
Physical therapy	95,437.00	
Medical and surgical—Central supply	266,370.28	
Pharmacy	885,758.79	
Inhalation therapy	189,387.02	
Radioisotope	72,820.00	
Electroencephalography	24,774.50	
Occupational therapy	27,812.40	
Psychiatrics	7,502.00	
Employee cafeteria	137,947.96	
Out-patient clinic	19,745.30	
		<u>4,050,436.19</u>
		<u><u>8,827,694.33</u></u>

Schedule 2
THE BAPTIST MEMORIAL HOSPITAL
 Oklahoma City, Oklahoma
SCHEDULE OF GENERAL FUND EXPENSES
FOR ROUTINE AND SPECIAL SERVICES
 For the Twelve Months Ended June 30, 1969

Classification of Expense	Salaries	Supplies & Non-salary Expense	Total Expense
Administrative and General			
Administrator's salary	20,231.64		20,231.64
Administrative travel expense		3,111.64	3,111.64
Office of administration	39,977.39	11,340.42	51,317.81
Business office	84,719.34	200,620.02	285,339.36
Procurement and supply	34,939.04	(4,264.25)	30,674.79
Personnel	37,269.84	13,940.51	51,210.35
Chaplain's office	20,625.96	13,953.38	34,579.34
General administration		179,680.19	179,680.19
Ladies Auxiliary	12,934.63	7,796.11	20,730.74
Public relations	12,853.94	11,450.08	24,304.02
Admitting	50,582.80	13,237.88	63,820.68
Medical Social Service	15,705.92	2,077.48	17,783.40
Finance	23,228.46	4,671.85	27,900.31
Data processing	44,542.91	99,404.39	143,947.30
Methods improvement	27,808.68	4,729.47	32,538.15
Dietary	332,440.39	295,309.74	627,750.13
Household and Property			
Housekeeping	174,245.70	56,217.14	230,462.84
Laundry and linens	13,827.39	104,527.11	118,354.50
Operation of plant	128,774.57	169,410.56	298,185.13
Professional Care to Patients			
Nursing service—Administration	87,184.56	12,750.83	99,935.39
Nursing service—General	1,188,747.24	195,624.02	1,384,371.26
Nursing service—Education	55,967.45	18,337.67	74,305.12
Medical and surgical—Central Supply	60,830.78	57,622.31	118,453.09
Pharmacy	53,990.12	310,796.31	364,786.43
Medical records and library	98,886.87	37,582.83	136,469.70
Operating room	263,457.71	289,264.43	552,722.14
Delivery room	81,881.74	44,895.33	126,777.07
Anesthesiology		7,005.44	7,005.44
Radiology	128,948.42	117,243.46	246,191.88
Pathology and laboratory	272,767.79	226,618.09	499,385.88
Electrocardiology	13,257.61	27,787.85	41,045.46
Physical therapy	42,270.27	4,509.73	46,780.00
Hospital physicians	46,620.35	2,645.43	49,265.78
OB—Post partum	123,435.45	19,441.30	142,876.75
Nursery	101,162.14	40,056.46	141,218.60
Emergency room	84,851.83	61,312.85	146,164.68
Radioisotope	24,151.03	21,083.22	45,234.25
Medical education	90,509.88	25,027.93	115,537.81
Inhalation therapy	57,038.60	28,802.05	85,840.65
Electroencephalography	4,938.44	8,633.76	13,572.20
Occupational therapy	17,342.43	11,373.13	28,715.56
Intensive care	212,353.73	32,443.24	244,796.97
Psychiatrics	94,164.88	12,688.58	106,853.46
Out-patient clinic	20,694.52	7,522.37	28,216.89
Cancer registry	6,587.41	780.40	7,367.81
Total General Fund Expenses	4,306,749.85	2,809,062.74	7,115,812.59
Not Including Depreciation			
Provision for Depreciation			367,107.13
Total General Fund Expenses			7,482,919.72
Including Depreciation			

Perry Memorial Hospital

Perry, Oklahoma

A U D I T

June 30, 1969

By

Bland and Call

Certified Public Accountants

Cushing, Oklahoma

September 18, 1969

Board of Directors
Baptist General Convention of the
State of Oklahoma
1141 North Robinson
Oklahoma City, Oklahoma

We have examined the General Fund Balance Sheet and the Plant Fund Balance Sheet of the Perry Memorial Hospital, Perry, Oklahoma, as of June 30, 1969, and the related Income Statement for the year then ended. Our examination was made in accordance with generally accepted auditing standards, and accordingly included such tests of the accounting records and such other auditing procedures as we considered necessary in the circumstances.

In our opinion, the accompanying balance sheets and statement of income present fairly the financial position of the Perry Memorial Hospital at June 30, 1969, and the results of its operations for the fiscal year then ended, in conformity with generally accepted accounting principles applied on a basis consistent with that of the preceding year.

BLAND AND CALL
Certified Public Accountants

Exhibit A
PERRY MEMORIAL HOSPITAL
 Perry, Oklahoma
GENERAL FUND BALANCE SHEET
 June 30, 1969

General Fund Assets	Comparative	
	1969	1968
Cash on Hand and in Bank	55,421.75	24,731.96
Emergency Cash Fund	20,030.94	33,975.59
Accounts Receivable	41,435.13	38,932.51
Less Reserves for Uncollectible Receivables	(7,166.86)	(6,852.12)
Inventory of Supplies	23,838.44	21,656.50
Prepaid Insurance	1,807.22	2,021.63
Prepaid Dues	314.42	270.66
Due from Welfare on 6-30-69 Report	818.72	1,786.00
Due from Medicare on 6-30-69 Report	—0—	816.00
Total General Fund Assets	<u>136,499.76</u>	<u>117,338.73</u>
General Fund Liabilities		
Accounts Payable—Medicare	3,970.00	1,191.00
Accounts Payable—Supplies	8,429.14	6,694.92
Payroll Taxes	2,507.27	1,933.94
Accrued Salaries	2,725.00	2,318.52
Group Hospital Service—Medicare Advance	8,300.00	5,700.00
Least Purchase—Lanier Management Inc.	2,079.56	—0—
Total General Fund Liabilities	<u>28,010.97</u>	<u>17,838.38</u>
General Fund Net Worth		
Balance December 31, 1968	99,500.35	79,216.20
Add: Plant Fund Allowance for Depreciation	9,514.21	7,992.74
Net Profit for Year	25,179.89	18,731.96
Blue Cross Reimbursement Allowance 6-30-69	440.95	—0—
Additional Equipment 6-30-69	619.14	—0—
Sub-Total	<u>135,254.54</u>	<u>105,940.90</u>
Less: Equipment Added by General Fund	25,203.75	6,440.55
Medicare Adjustment Report 6-30-68	1,562.00	—0—
Balance June 30, 1969	<u>108,488.79</u>	<u>99,500.35</u>
Total General Fund Liabilities and Net Worth	<u>136,499.76</u>	<u>117,338.73</u>

Exhibit B
PERRY MEMORIAL HOSPITAL
 Perry, Oklahoma
PLANT FUND BALANCE SHEET
 June 30, 1969

	1969	Comparative 1968
Plant Fund Assets		
Building—Leased	295,748.39	295,748.39
Addition to Original Cost	27,475.22	27,475.22
Total Cost	323,223.61	323,223.61
Less Allowance for Depreciation	116,363.66	109,899.19
Net Book Value—Building	206,859.95	213,324.42
Equipment—Leased (Note 1)	—0—	37,076.45
Equipment—Owned	62,485.78	37,282.03
Total	62,485.78	74,358.48
Less: Allowance for Depreciation—Leased (Note 1)	—0—	37,076.45
Allowance for Depreciation—Owned	29,103.91	26,054.17
Total	29,103.91	63,130.62
Net Book Value of Equipment	33,381.87	11,227.86
Total Plant Fund Assets	<u>240,241.82</u>	<u>224,552.28</u>
Plant Fund Liabilities		
Leased Assets—Building	323,223.61	323,223.61
Leased Assets—Equipment	—0—	37,076.45
Total	323,223.61	360,300.06
Less: Allowance for Depreciation	116,363.66	146,975.64
Total Liabilities	206,859.95	213,324.42
Plant Fund Net Worth		
Capital December 31, 1968	11,227.86	6,315.58
Add: Equipment Furnished by General Fund	25,203.75	6,440.55
Total	36,431.61	12,756.13
Less: Addition to Allowance for Depreciation	3,049.74	1,528.27
Plant Fund Net Worth June 30, 1969	33,381.87	11,227.86
Total Plant Fund Liabilities and Net Worth	<u>240,241.82</u>	<u>224,552.28</u>

Exhibit C
PERRY MEMORIAL HOSPITAL
Perry, Oklahoma
STATEMENT OF GENERAL FUND INCOME AND EXPENSES
For the Year Ending June 30, 1969

	1969	Comparative 1968
Gross Earnings from Routine & Special Services (Sch. 1)	287,164.06	228,856.51
Discounts and Allowances		
Courtesy and Miscellaneous	135.64	134.11
Free Service—Charity (Welfare)	2,670.26	1,394.97
Employee Discounts	559.26	90.35
Bad Debts	6,735.80	6,050.60
Medicare	15,060.43	5,599.75
Blue Cross	2,547.31	1,381.21
Net Deductions	27,708.70	14,650.99
Net Earnings from Routine and Special Services	259,455.36	214,205.52
Expense of Routine and Special Services (Sch. 2)	228,747.62	193,435.44
Operating Profit Before Depreciation	30,707.74	20,770.08
Depreciation	9,514.21	7,992.74
Operating Profit	21,193.53	12,777.34
Other Income and Receipts		
Vending Machine (Net), Telephone	179.48	129.64
Interest Income	1,063.35	1,591.91
Gifts	16.25	1,632.06
Other	834.56	1,107.87
Purchase Discounts	198.72	128.14
Contribution from Baptist General Convention	1,694.00	1,365.00
Total Other Income and Receipts	3,986.36	5,954.62
Net Income for the Year	25,179.89	18,731.96

Schedule I
PERRY MEMORIAL HOSPITAL
Perry, Oklahoma
SCHEDULE OF GENERAL FUND EARNINGS
FROM ROUTINE AND SPECIAL SERVICES
For the Year Ending June 30, 1969

	1969	Comparative 1968
Routine Services		
Room Service—In-Patient	151,336.00	118,530.00
Nursery	8,744.00	6,624.00
Out-Patient and Emergency	3,339.50	2,501.50
Total Routine Services	163,419.50	127,655.50
Special Services		
Operating Room	7,785.00	6,425.00
Delivery Room	3,192.50	3,075.00
Anesthesiology	8,212.50	6,589.00
X-Ray	18,055.50	14,827.00
Laboratory	24,820.00	20,470.00
IV Solutions	6,470.75	5,950.15
Electrocardiology	2,640.00	2,077.50
Medical and Surgical Supplies	18,336.00	14,171.01
Pharmacy	30,136.43	24,984.25
Other Special Services		
Guest Beds	416.00	346.00
Dietary	2,600.35	1,381.43
Medical Records	135.50	125.00
Merchandise to Employee	944.03	779.67
Total Special Services	123,744.56	101,201.01
Total General Fund Income from Routine and Special Services	287,164.06	228,856.51

ANNUAL OF THE BAPTIST

Schedule 2
PERRY MEMORIAL HOSPITAL
 Perry, Oklahoma
SCHEDULE OF GENERAL FUND EXPENSE
FOR ROUTINE AND SPECIAL SERVICES
 For the Year Ending June 30, 1969

<u>Administrative and General</u>	<u>Salaries and Wages</u>	<u>Supplies and Expense</u>	<u>Total</u>
Salaries	21,979.65	2,340	24,319.65
Travel	—0—	1,193.92	1,193.92
Office and Other	—0—	14,454.27	14,454.27
Total	21,979.65	17,988.19	39,967.84
Dietary	13,828.28	10,337.12	24,165.40
Household and Property			
Housekeeping	6,972.47	1,410.50	8,382.97
Laundry and Linens	—0—	4,392.93	4,392.93
Operation of Plant	6,090.87	4,280.91	10,371.78
Repair and Maintenance	—0—	1,704.24	1,704.24
Maintenance of Personnel	—0—	9,348.00	9,348.00
Other Expenses of Operation	—0—	2,807.34	2,807.34
Total	13,063.34	23,943.92	37,007.26
Professional Care of Patients			
Nursing Services	59,495.59	5,748.27	65,243.86
Medical and Surgical	2,996.10	6,532.32	9,528.42
Pharmacy	—0—	8,055.19	8,055.19
Medical Records and Library	1,658.56	347.63	2,006.19
Special Service Chaplain	—0—	1,983.41	1,983.41
Delivery Room	—0—	159.93	159.93
Operating Room	2,498.04	597.37	3,095.41
Anesthesiology	—0—	3,896.25	3,896.25
X-Ray	3,824.80	8,445.39	12,270.19
Pathology and Laboratory	7,435.96	7,815.96	15,251.92
Electrocardiology	906.13	820.00	1,726.13
Nursery	—0—	405.98	405.98
Scholarship—Nurses Aid Course	—0—	142.50	142.50
Out-Patient and Emergency	52.65	361.55	414.20
Blood	619.57	2,807.97	3,427.54
Total	79,487.40	48,119.72	127,607.12
Total General Fund Expense for Routine and Special Services	128,358.67	100,388.95	228,747.62

PERRY MEMORIAL HOSPITAL
 Perry, Oklahoma
NOTES TO FINANCIAL STATEMENTS
 June 30, 1969

Note 1—The original equipment placed in the hospital by the City of Perry in 1951 consisting of beds and furniture has been written off because all new equipment was acquired July, 1968 for the rooms. The major portion of the \$37,076.45 is believed to be for the room furniture. A plant ledger has not been kept to specifically identify all the equipment replaced.

Note 2—A lawsuit was filed against the hospital in Case No. C-69-20 and Case No. 69-19 District Court, Noble County, Oklahoma, in the amount of \$300,000.00.

Grand Valley Hospital

Pryor, Oklahoma

AUDIT

June 30, 1969

By

**Carl A. Finke
Certified Public Accountant**

Miami, Oklahoma

August 9, 1969

Board of Directors
Baptist General Convention
Oklahoma City, Oklahoma

Gentlemen:

I have examined the books and related records of the Grand Valley Hospital for the year ending June 30, 1969. My examination was made in accordance with generally accepted auditing standards, and accordingly included such tests of the account records and such other auditing procedure as I considered necessary in the circumstances.

In my opinion the accompanying statements of income and expenses present fairly the financial position of the Grand Valley Hospital at June 30, 1969, and the results of their operations for the year then ended, in conformity with generally accepted accounting principles applied on a basis consistent with that of the preceding year.

Respectfully submitted,
Carl A. Finke
Certified Public Accountant

mjr

Exhibit A
THE GRAND VALLEY HOSPITAL
 Pryor, Oklahoma
GENERAL FUND BALANCE SHEET
 As of June 30, 1969

General Fund Assets:		
Cash on Deposit	22,387.18	
Cash on Hand	225.00	
Total Cash		22,612.18
Accounts Receivable	160,961.74	
Notes Receivable	625.00	
Total Receivables	161,586.74	
Less: Reserve for Uncollectible Receivables	18,184.48	
Estimated Value of Receivables (A)		143,402.26
Inventory of Supplies—at Cost		30,226.68
Prepaid Expenses		5,035.50
Emergency Fund (Deposited with Baptist Foundation)		38,177.76
Other General Fund Assets		20.00
Total General Fund Assets		<u>239,474.38</u>
General Fund Liabilities:		
Accounts Payable	22,244.20	
Salaries and Wages Payable	1,557.54	
Payroll Taxes Payable	655.50	
Accrued Expenses Payable	79.01	
Other General Fund Liabilities:		
Medicare Advance	24,000.00	
Total General Fund Liabilities (B)		48,536.25
General Fund Net Worth:		
Balance of General Fund as of July 1, 1968	176,955.41	
Add: Net Income for the Period	29,658.30	
Additions to Plant Fund		
Reserves for Depreciation	28,611.04	
Retroactive Payments, Net	21,636.02	
From Other Funds	23,629.04	
Other Increases in the General Fund	600.00	
Total	281,089.81	
Less: Equipment purchased by the General Fund for the Plant Fund	(90,151.68)	
Balance of General Fund as of June 30, 1969		<u>190,938.13</u>
Total General Fund Liabilities and Net Worth		<u>239,474.38</u>
(See Exhibit C for Notes (A) and (B).)		

Exhibit B
THE GRAND VALLEY HOSPITAL
 Pryor, Oklahoma
PLANT FUND BALANCE SHEET
 As of June 30, 1969

Plant Fund Assets:			
Land (Convention Owned)			8,000.00
Buildings—at cost (Convention Owned)	113,607.18		
(Leased)	467,350.00		
Less: Reserve for Depreciation (Convention Owned)	(3,345.15)		
(Leased)	(125,286.04)		
			<hr/>
Cost of Buildings less Depreciation			452,325.99
Equipment—at cost (Convention Owned)	221,219.31		
(Leased)	82,276.25		
Less: Reserve for Depreciation (Convention Owned)	(88,635.96)		
(Leased)	(45,396.12)		
			<hr/>
Cost of Equipment less Depreciation			169,463.48
Total Plant Fund Assets			<hr/> <hr/> 629,789.47
Plant Fund Liabilities			
Notes Payable		36,995.50	
Original Value of Leased Property	557,626.25		
Less Accumulated Depreciation	170,682.16	386,944.09	
			<hr/>
Total Plant Fund Liabilities			423,939.59
Plant Fund Net Worth:			
Capital invested in Plant as of July 1, 1968		88,382.77	
Add: Equipment Purchased by Other Funds		134,108.62	
			<hr/>
Total		222,491.39	
Less: Additions to Reserves for Depreciation		(16,366.57)	
Reductions in Plant Fund Assets		(274.94)	
			<hr/>
Plant Fund Balance as of June 30, 1969			205,849.88
Total Plant Fund Liabilities and Net Worth			<hr/> <hr/> 629,789.47

Exhibit C
THE GRAND VALLEY HOSPITAL
 Pryor, Oklahoma
STATEMENT OF GENERAL FUND INCOME
AND GENERAL FUND EXPENSE
 For the 12 Months Ended June 30, 1969

Gross Earnings from Routine and Special Services: (See schedule 1 for details)		(A) 759,569.30
Less: Free Services, Discounts and Allowances:		
Blue Cross rate loss (Less Retroactive Payment)	1,321.63	
Public Welfare rate loss, DPW	19,335.23	
Free Service—Charity	14,943.87	
Courtesy and Miscellaneous	352.63	
Other Allowances, Medicare	47,765.30	
Total	(B) 83,718.66	
Provision for Uncollectible Receivables	18,045.10	101,763.76
Net Earnings from Routine and Special Services		657,805.54
Less: Expense of Routine and Special Services not including Depreciation: (See schedule 2 for details)		601,775.46
Operating Gain (Loss) before Provision for Depreciation		56,030.08
Less: Provision for Depreciation		28,611.04
Operating Gain (Loss) after Provision for Depreciation		27,419.04
Add: Other income and receipts:		
Vending Machines (Net)	—0—	
Sale of Plant Assets	435.06	
Interest	2,011.43	
Linens and Other Merchandise (Value)	600.00	
Gifts—Baptist General Convention	1,680.00	
Gifts—Churches and Organizations	969.09	
Total	5,695.58	
Less: Other Disbursements of General Fund		
Interest and Loan Expense	3,456.32	2,239.26
Net Income (Loss) for the Period		29,658.30
(A) Subject to "Third Party Pay" contractual allowances.		
(B) Subject to retroactive "Third Party Pay" adjustments.		

Schedule 1
THE GRAND VALLEY HOSPITAL
 Pryor, Oklahoma
SCHEDULE OF GENERAL FUND EARNINGS
FROM ROUTINE AND SPECIAL SERVICES
 For the 12 months ending June 30, 1969

Sources of Earnings**Routine Services:**

Daily Patient Service	402,442.50
Nursery	6,472.00
Emergency	4,060.50

Total Income: Routine Services	412,975.00
--------------------------------	------------

Special Services:

Operating Room	12,650.00
Recovery Room	2,324.50
Delivery Room	5,780.00
Central Services and Supply	28,795.99
Laboratory	80,146.00
Electrocardiology	17,787.00
Radiology	65,624.50
Pharmacy	69,936.10
Anesthesiology	16,247.50
Inhalation Therapy	11,57.35
Physical Therapy	19,247.40

Total Income: Special Services	329,696.34
--------------------------------	------------

Other Operating Revenue:

Snack Bar Sales	4,427.97
Guest Bed Rents	35.50
Vending Machines	3,011.44
Telephone	68.55
Medical Records	210.00
Employee Meals	4,542.50
Guest Meals	371.35
Drug Sales—non-patient	4,200.65
Sale of Scrap	30.00

Total Income: Other Operating Revenue	16,897.96
---------------------------------------	-----------

Total

759,569.30

Schedule 2
THE GRAND VALLEY HOSPITAL
 Pryor, Oklahoma
SCHEDULE OF GENERAL FUND EXPENSE
FOR ROUTINE AND SPECIAL SERVICES
 For the 12 Months Ending June 30, 1969

Classification of Expense	Total Salaries	Expense	Non-Salary and Expense
Administration and General			
Administrator's Salary	8,702.88	7,498.56	1,204.32
House Allowance or Expenditure	3,000.00		3,000.00
Administrator's Travel	2,420.77		2,420.77
Office and Administration	61,117.28	34,713.87	26,403.41
Employee Benefits	38,931.15		38,931.15
Dietary	58,664.55	27,789.78	30,874.77
Household and Property			
Housekeeping	23,697.12	20,728.98	2,968.14
Laundry and Linens	15,814.17	3,021.25	12,792.92
Plant Engineering	32,091.28	10,796.42	21,294.86
Professional Care of Patients			
Nursing Service	167,446.94	161,619.79	5,827.15
Central Services	18,395.39	5,551.56	12,843.83
Pharmacy	34,070.28	10,804.16	23,266.12
Medical Records	13,807.79	11,183.77	2,624.02
Social Service	3,421.46		3,421.46
Operating Room	3,844.92	2,368.92	1,476.00
Delivery Room	2,506.29	674.59	1,831.70
Anesthesiology	8,101.65	6,486.38	1,615.27
Radiology	31,815.21	9,440.32	22,374.89
Laboratory	27,463.00	14,031.21	13,431.79
Electrocardiology	10,529.54	1,343.99	9,185.55
Physical Therapy	11,484.16	6,635.30	4,848.86
Inhalation Therapy	7,470.42	4,461.93	3,008.49
Blood Bank	2,016.08		2,016.08
Newborn Nursery	3,305.23	3,058.57	246.66
Outpatients and Emergency	3,984.68	1,067.07	2,917.61
Snack Bar	5,360.53	2,886.16	2,474.37
Vending Machines	2,312.69		2,312.69
Total General Fund	601,775.46	346,162.58	255,612.88
Provision for Depreciation	28,611.04		28,611.04
Total General Fund Expense			
Including Depreciation	630,386.50	346,162.58	284,223.92

Exhibit D
THE GRAND VALLEY HOSPITAL
 Pryor, Oklahoma
CONSTRUCTION FUND BALANCE SHEET
 June 30, 1969

Construction Fund Assets:		
Cash on Deposit		3,889.23
Total Assets		<u>3,889.23</u>
Construction Fund Net Worth:		
Balance of Construction Fund 7-1-68	64,271.41	
Add:		
Transfers from Other Funds	84,524.04	
Donations—Cameron Memorial	7,528.86	
Note Assumed by Plant Fund	36,995.50	
	<u>193,319.81</u>	
Less:		
Transfer to Other Funds:		
Building and Equipment	165,924.26	
Temporary note	20,000.00	
Interest for General	3,456.32	
Expense for General	50.00	
	<u>189,430.58</u>	
Total Construction Fund Liabilities and Net Worth		<u><u>3,889.23</u></u>

Sayre Hospital

Sayre, Oklahoma

AUDIT

For the Twelve Months Period Ending

June 30, 1969

By

**Billups, Arnn and Mascho
Certified Public Accountants**

Oklahoma City, Oklahoma

INDEX TO AUDIT REPORT**June 30, 1969**

Accountants' Opinion.

Exhibit A—Balance Sheet—June 30, 1969**Exhibit B**—Statement of Income—General Fund for the Year Ended June 30, 1969.**Exhibit C**—Statement of Fund Equities for the Year Ended June 30, 1969.

Notes to Financial Statements—June 30, 1969.

Schedule 1—Schedule of Revenue from Special Services for the Year Ended June 30, 1969.**Schedule 2**—Schedule of Administrative and General Expenses for the Year Ended June 30, 1969.

Schedule of Dietary Expenses for the Year Ended June 30, 1969.

Schedule 3—Schedule of Household and Property Expenses for the Year Ended June 30, 1969.

Schedule of Expenses for Professional Care of Patients for the Year Ended June 30, 1969.

Board of Trustees

Sayre Hospital

Sayre, Oklahoma

We have examined the balance sheet of Sayre Hospital, Sayre, Oklahoma, as of June 30, 1969, and the related statements of income—general fund and fund equities for the year then ended. Our examination was made in accordance with generally accepted auditing standards, and accordingly included such tests of the accounting records and such other auditing procedures as we considered necessary in the circumstances.

In our opinion the accompanying balance sheet and related statements of income—general fund and fund equities together with the accompanying notes present fairly the financial position of Sayre Hospital and the results of operations for the year then ended in conformity with generally accepted accounting principles applied on a basis consistent with that of the preceding year.

Billups, Arnn and Mascho

Oklahoma City, Oklahoma

August 7, 1969

Exhibit A
SAYRE HOSPITAL
 Sayre, Oklahoma
BALANCE SHEET
 June 30, 1969
ASSETS

General Fund

Cash in bank and on hand		43,524.15
Accounts receivable—Patients	68,550.40	
Less: Allowance for doubtful accounts	<u>7,039.02</u>	<u>61,511.38</u>

Due from Blue Cross, Medicare and Oklahoma Department of Public Welfare for retroactive payments—Note 1		18,467.97
Due from employees and medical staff		3,287.31
Inventories—At lower of cost or market		35,038.96
Prepaid expenses		8,038.93
Due from plant fund		<u>6,718.14</u>

Total General Fund		<u><u>176,586.84</u></u>
--------------------	--	--------------------------

Plant Fund

Cash in bank		4,857.00
Emergency reserve fund—Baptist		
Foundation of Oklahoma		10,947.19
Deposit for purchase of equipment		139.50
Property and equipment—Note 2—		

	Cost	Reserve	Net
Land	2,835.00		2,835.00
Land improvements	2,813.25	745.49	2,067.76
Building and fixed equipment	403,984.70	68,697.05	335,287.65
Major movable equipment	165,859.00	69,764.66	96,094.34
Residential property—			
Building	9,000.00	375.00	8,625.00
Land	711.55		711.55
Furnishings	1,055.44	192.56	862.88
Construction in progress	1,920.00		1,920.00
	<u>588,178.94</u>	<u>139,774.76</u>	<u>448,404.18</u>

Total Plant Fund		<u><u>464,347.87</u></u>
------------------	--	--------------------------

Total Funds		<u><u>640,934.71</u></u>
-------------	--	--------------------------

LIABILITIES**General Fund**

Accounts payable	21.60
Advance from Health Insurance Program for the Aged (Medicare)—Note 3	<u>19,000.00</u>

Total General Fund Liabilities	19,021.60
Fund equity—Exhibit C	<u>157,565.24</u>

Total General Fund	<u><u>176,586.84</u></u>
--------------------	--------------------------

Plant Fund

Due to general fund	6,718.14
Fund equity—Exhibit C	<u>457,629.73</u>

Total Plant Fund	<u><u>464,347.87</u></u>
------------------	--------------------------

Total Funds	<u><u>640,934.71</u></u>
-------------	--------------------------

The accompanying notes are an integral part of these financial statements.

Exhibit B
SAYRE HOSPITAL
 Sayre, Oklahoma
STATEMENT OF INCOME—GENERAL FUND
 For the Year Ended June 30, 1969

Revenue from Services to Patients		
Revenue from routine services—Inpatients—		
Room, board, nursing	256,005.30	
Nursery	2,690.00	
	<hr/>	
	258,695.30	
Revenue from routine services—Outpatients—		
Emergency room	3,052.40	261,747.70
	<hr/>	
Revenue from special services—Schedule 1—		
Inpatients	185,089.31	
Outpatients	17,798.63	202,887.94
	<hr/>	
Total		464,635.64
Deductions from Revenue		
Adjustments and allowances—		
Medicare	30,412.55	
Charity	9,026.45	
Welfare	5,568.01	
Blue Cross	321.87	
Employees	389.86	45,718.74
	<hr/>	
Net Revenue from Services to Patients		418,916.90
Other Operating Revenue		
Meals sold	3,907.49	
Vending machines	2,129.16	
Sale of supplies and drugs to nonpatients	749.45	
Purchase discounts	797.86	
Television, telephone and cot rental	460.12	
Medical record transcript fee	138.50	8,182.58
	<hr/>	
Total Operating Revenue		427,099.48
Operating Expenses		
Administrative and general	92,606.13	
Dietary	36,526.46	
Household and property	41,929.24	
Professional care of patients	209,595.98	
Provision for depreciation	22,899.81	
	<hr/>	
Total Operating Expenses		403,557.62
Net Income from Operations		23,541.86
Other Revenue		
Donations received	300.12	
Contributions from Baptist General Convention of Oklahoma	1,680.00	
Rental of residential property	360.00	2,340.12
	<hr/>	
General Fund Net Income—Exhibit C		25,881.98

The accompanying notes are an integral part of these financial statements.

Exhibit C
SAYRE HOSPITAL
 Sayre, Oklahoma
STATEMENT OF FUND EQUITIES
 For the Year Ended June 30, 1969

	General Fund	Plant Fund
Balance—June 30, 1968	131,683.26	439,041.40
Current year revenue and (expenses)—		
From operations—Exhibit B	25,881.98	
Depreciation funded by general fund		22,899.81
Investment earnings		545.10
Loss on sale of assets		(82.22)
Depreciation expense		(22,899.81)
Equipment purchased by the hospital for the City of Sayre		18,125.45
	<hr/>	<hr/>
Total—Exhibit A	157,565.24	457,629.73

The accompanying notes are an integral part of these financial statements.

SAYRE HOSPITAL
Sayre, Oklahoma
NOTES TO FINANCIAL STATEMENTS
June 30, 1969

NOTE 1—DUE FROM BLUE CROSS, MEDICARE AND OKLAHOMA DEPARTMENT OF PUBLIC WELFARE

The amounts due from the respective third party purchasers of care for retroactive adjustments are as follows:

Health Insurance Program for the Aged (Medicare)	12,823.00
Oklahoma Department of Public Welfare	5,615.50
Blue Cross	29.47
Total	18,467.97

The above amounts are from cost reports for the year ended June 30, 1969, submitted by the hospital to the respective agencies and are subject to audit and verification by the agencies.

NOTE 2—PROPERTY AND EQUIPMENT

The land, building and certain equipment and supplies are leased from the Sayre Public Works Authority for a nominal rent under a twenty-three year lease with option to renew for an additional twenty-five years. The lease is dated March 14, 1961. At the termination of the lease all leased assets or their replacements together with the remaining accounts receivable will revert to the Authority. The cost of the leased assets is as follows:

Inventory of supplies	7,679.32
Land	2,835.00
Land improvements	2,813.25
Movable equipment	64,990.49
Building and fixed equipment	374,701.52
Total	453,019.58

These costs have been included in the accompanying balance sheet in accordance with certain regulations as prescribed by Oklahoma Blue Cross and the Health Insurance Program for the Aged (Medicare) and have been tested and accepted by the Health Insurance Program for the Aged.

Property and equipment subject to depreciation is amortized over its estimated useful life by application of the straight-line and double declining balance methods of depreciation. The rates used are in accordance with rates prescribed by Oklahoma Blue Cross and are considered to be adequate and reasonable. Additions to property and equipment for the current year have been recorded at cost.

The Sayre Public Works Authority is currently financing construction of an acute wing and an extended care facility which will become a part of the existing hospital facilities. These assets under construction will not be recorded on the books of the hospital until such time as the assets are complete and ready for use by the hospital; accordingly, no provision for the new wing or any related liability is reflected on the accompanying balance sheet.

NOTE 3—ADVANCE FROM HEALTH INSURANCE PROGRAM FOR THE AGED (MEDICARE)

The liability of \$19,000.00 to the Health Insurance Program for the Aged (Medicare) represents an advance received under that Program's provision for current financing. Such advance is subject to adjustment by the Social Security Administration and is payable at termination of the hospital's contract for care of Medicare patients.

Schedule 1
SAYRE HOSPITAL
Sayre, Oklahoma
SCHEDULE OF REVENUE FROM SPECIAL SERVICES
For the Year Ended June 30, 1969

	Inpatient	Outpatient	Total
Operating room	11,403.60	44.00	11,447.60
Delivery room	3,738.65		3,738.65
Medical and surgical supplies	21,620.90	1,072.37	22,693.27
Intravenous solutions	6,793.70	14.75	6,808.45
Laboratory	46,646.50	2,867.00	49,513.50
Blood bank	574.20	50.00	624.20
Electrocardiology	5,706.40	254.50	5,960.90
Radiology	17,976.50	8,795.00	26,771.50
Pharmacy	52,742.01	2,673.61	55,415.62
Anesthesiology	4,577.05	187.90	4,764.95
Inhalation therapy	4,058.80	8.60	4,067.40
Physical therapy	9,251.00	1,830.90	11,081.90
Total—Exhibit B	185,089.31	17,798.63	202,887.94

Schedule 2
SAYRE HOSPITAL
 Sayre, Oklahoma
SCHEDULE OF ADMINISTRATIVE AND GENERAL EXPENSES
 For the Year Ended June 30, 1969

Salaries	34,070.10
Employee benefits and payroll taxes	19,028.72
Auditing	4,100.00
Office supplies	5,875.57
Maintenance	1,044.14
Dues and subscriptions	2,706.72
Travel and automobile expense	5,000.13
Advertising	348.90
Collection fees	276.20
Telephone and telegraph	4,733.99
Health Director's office expense	1,200.00
Administrator and chaplain house allowance and residence expense	3,817.28
Post graduate expense	1,858.01
Insurance	5,783.34
Concessions	1,610.78
Miscellaneous	1,102.25
Rent—City of Sayre	50.00
Total—Exhibit B	92,606.13

SCHEDULE OF DIETARY EXPENSES
 For the Year Ended June 30, 1969

Salaries	18,071.50
Raw food	15,988.99
Supplies and replacements	1,515.97
Consultant fees	950.00
Total—Exhibit B	36,526.46

Schedule 3
SAYRE HOSPITAL
 Sayre, Oklahoma
SCHEDULE OF HOUSEHOLD AND PROPERTY EXPENSES
 For the Year Ended June 30, 1969

	Salaries and Wages	Supplies and Expense	Total
Operation and maintenance of plant	7,299.89	12,766.22	20,066.11
Housekeeping	9,067.70	2,474.92	11,542.62
Laundry and linens	5,733.72	4,586.79	10,320.51
Total—Exhibit B	22,101.31	19,827.93	41,929.24

SCHEDULE OF EXPENSES FOR PROFESSIONAL CARE OF PATIENTS
 For the Year Ended June 30, 1969

	Salaries and Wages	Supplies and Expense	Total
Nursing service	89,075.25	1,589.36	90,664.61
Newborn nursery	2,514.40	235.89	2,750.29
Operating room	4,235.65	974.19	5,209.82
Delivery Room	1,560.81	22.94	1,583.75
Medical and surgical	5,805.11	19,698.44	25,503.55
Emergency room	1,333.50	433.15	1,766.65
Laboratory and blood bank	10,040.18	13,954.79	23,994.97
Radiology and electrocardiology	4,202.87	13,525.79	17,728.66
Pharmacy	7,858.61	17,985.96	25,844.57
Anesthesiology	575.00	8.57	583.57
Inhalation therapy	48.94	2,179.03	2,227.97
Physical therapy	3,460.55	766.59	4,227.14
Medical record	7,195.89	314.54	7,510.43
Total—Exhibit B	137,906.76	71,689.22	209,595.98

Stillwater Municipal Hospital

Stillwater, Oklahoma

AUDIT

For the Year Ending June 30, 1969

By

Bland and Call

Certified Public Accountants

Cushing, Oklahoma

The following are excerpts from a letter to David Foster from the auditor, Robert M. Bland, C.P.A., concerning contributions that the Baptist General Convention of Oklahoma made to the City of Stillwater:

"When the Baptist General Convention of Oklahoma turned the Stillwater Municipal Hospital back to the City of Stillwater on October 31, 1969, they turned over the following assets which are cash or which will be turned into cash after October 31.

Cash	\$ 1,143.00
Accounts Receivable	232,152.00
Inventory	76,834.00
Church Bonds	2,000.00
Total	<u>\$312,129.00</u>

"The net amount which the City of Stillwater received from the above listed assets was \$280,311.00 because on October 31, 1969, there were \$31,818.00 accounts payable which were paid from the funds derived from account receivable collections.

"In addition to the current assets or what is sometimes called quick assets, the Baptist Convention spent \$211,574.00 for asset additions being fixed and movable equipment. These assets were purchased over the period of the Baptist operation of the hospital, consequently, they also have been depreciated during that period leaving a net book cost on October 31, 1969 of \$73,506.00.

"The net book value of assets turned to the City of Stillwater by the Baptist Convention on October 31, 1969 after deducting accounts payable and accumulated depreciation was \$356,421.00. These assets are in addition to the building and equipment owned by the city at the time the Baptist Convention started operating the hospital. This also amounts to 59% of the City of Stillwater's investment in the hospital and equipment before interest on bonds.

"It also might be worthy to note that in addition to the discussed above, there was a multitude of items called minor equipment which were also turned to the city. This minor equipment includes surgical instruments, wastebaskets and a multitude of other low cost pieces of equipment or pieces of equipment which could not be controlled and consequently were charged to expense on the books as they were purchased. I would not want to make an estimate of the value of this minor equipment, but, I know that it would amount to several thousands of dollars.

"Another item which might be of interest would be the value of the Baptist operation of the hospital to the City of Stillwater economically. During the fiscal year ended June 30, 1969, \$617,612.00 was paid in salaries. If the four months ended October 31, 1969 were annualized, that is converted to a full year basis, it would amount to \$637,225.00 and in addition to these salaries and wages paid, there was a considerable amount spent locally for supplies of various kinds. I do not have the information which would give me the amount of such expenditures.

"I don't know whether you would want to mention it or not, but, during the period the Baptist Convention operated the Stillwater Municipal Hospital, they were paid an average of \$582.84 per year as reimbursement of general and administrative costs attributable to their operation of the hospital. The Convention also has been paying \$1,500 a year as reimbursement of chaplain expenses."

November 10, 1969

Board of Directors
Baptist General Convention of the State of Oklahoma
1141 N. Robinson
Oklahoma City, Oklahoma
Gentlemen:

We have examined the financial statements for the Stillwater Municipal Hospital, Stillwater, Oklahoma, including balance sheet as at June 30, 1969, and related statement of income for the fiscal year then ended. Our examination was made in accordance with generally accepted auditing standards and accordingly included such tests of the accounting records and such other auditing procedures as we considered necessary in the circumstances.

In our opinion, the accompanying balance sheet and statement of income present fairly the financial position of the Stillwater Municipal Hospital as at June 30, 1969, and the results of its operations for the fiscal year then ended, in conformity with generally accepted accounting principles applied on a basis consistent with that of the preceding year.

Bland and Call
Certified Public Accountants

Exhibit A
STILLWATER MUNICIPAL HOSPITAL
 Stillwater, Oklahoma
GENERAL FUND BALANCE SHEET
 As of June 30, 1969

General Fund Assets		
Current Assets		
Cash on Hand	300.00	
Cash in Bank	13,282.09	
Total Cash on Hand and in Bank		13,582.09
Accounts Receivable—Patients		217,391.18
Accounts Receivable—Medicare		34,684.00
Accounts Receivable—DPW		6,082.00
Inventory of Drugs and Supplies		74,460.33
Prepaid Expenses		9,297.05
Accrued Interest Receivable		474.34
Total Current Assets		355,970.99
Temporary Investments		
Emergency Reserve Fund	33,858.59	
Church Bonds	2,000.00	
Certificates of Deposit	37,000.00	
Total Investments		72,858.59
Total General Fund Assets		428,829.58
General Fund Liabilities and Net Worth		
Liabilities		
Accounts Payable	21,627.12	
Medicare Advance Payable	22,000.00	
Accrued Salaries Payable	14,525.19	
Payroll Taxes Payable	1,042.16	
Total General Fund Liabilities		59,194.47
Net Worth		
General Fund Balance June 30, 1968		355,623.63
Add: Net Income for Period—Exhibit C	44,361.40	
Depr. for Period—Exhibit C	22,412.89	66,774.29
Sub-Total		422,397.92
Less: Reduction in Equip. Note	1,440.01	
Equip. Purchased from General Fund for Plant	19,366.47	
Prior Year Adjustments	31,956.33	52,762.81
General Fund Balance June 30, 1969		369,635.11
Total General Fund Liabilities and Net Worth		428,829.58

Notes to the Financial Statements are an integral part of this statement and should be read in conjunction therewith.

Exhibit B
STILLWATER MUNICIPAL HOSPITAL
 Stillwater, Oklahoma
PLANT FUND BALANCE SHEET
 As of June 30, 1969

Plant Fund Assets		
Land (Leased)		50,000.00
Building (Leased)	505,602.94	
Less: Accumulated Depreciation	<u>211,331.09</u>	
Cost of Building Less Depreciation		294,271.85
Equipment		
Leased	57,275.70	
Convention Owned	<u>205,088.16</u>	
Total Equipment		262,363.86
Less: Accumulated Depreciation		
Leased	57,275.70	
Convention Owned	<u>134,851.33</u>	
Total Depreciation		<u>192,127.03</u>
Cost of Equipment Less Depreciation		70,236.83
Total Plant Fund Assets		<u><u>414,508.68</u></u>
Plant Fund Liabilities and Net Worth		
Plant Fund Liabilities		
Original Value of Leased Property	606,393.04	
Less: Accumulated Depreciation	<u>268,606.79</u>	
Net After Depreciation		337,786.25
Note Payable on Equipment		<u>523.64</u>
Total Plant Fund Liabilities		338,309.89
Plant Fund Net Worth		
Plant Fund Balance—June 30, 1968		67,693.14
Add: Equip. Purchased by General Fund	19,366.47	
Reduction in Equip. Note	<u>1,440.01</u>	
Sub-Total		88,499.62
Less: Depreciation on Convention Owned Equipment		<u>12,300.83</u>
Plant Fund Balance June 30, 1969		76,198.79
Total Plant Fund Liabilities and Net Worth		<u><u>414,508.68</u></u>

Notes to the Financial Statements are an integral part of this statement and should be read in conjunction therewith.

ANNUAL OF THE BAPTIST

Exhibit C
STILLWATER MUNICIPAL HOSPITAL
 Stillwater, Oklahoma
STATEMENT OF GENERAL FUND INCOME
AND GENERAL FUND EXPENSE
 For the Fiscal Year Ended June 30, 1969

Gross Earnings From Routine and Special Services (Schedule 1)		1,018,361.82
Less Free Services, Discounts and Allowances		
Blue Cross	13,506.45	
Department Public Welfare	(3,626.25)	
Medicare	(12,617.73)	
Charity	21.69	
Employee	2,262.00	
Professional, Ministers and Courtesy	653.20	
Total	199.36	
Uncollectible Receivables Charged-Off	14,354.66	
Total Deductions from Revenue		14,554.02
Net From Routine and Special Services		1,003,807.80
Less Expenses of Routine and Special Services (Schedule 2)		990,177.23
Net Earnings From Operations Before Provision for Depreciation		13,630.57
Less Provision for Depreciation		22,412.89
Earnings From Operations After Provision for Depreciation		(8,782.32)
Add Other Income and Receipts		
Bad Debt Recoveries	1,684.40	
Cafeteria	11,398.66	
Extra Cots	203.00	
Telephone	2,000.80	
Supplies Sold to Employees and Others	1,411.98	
Purchase Discounts	2,985.40	
Miscellaneous Revenue	3.00	
Outside Consulting	5,510.00	
Case Histories	479.00	
Carrying Charges	2,616.24	
Drugs Sold to Employees and Others	19,329.39	
Gifts Received	1,596.84	
Income from Investments	3,839.66	
Sale of Junked Equipment	235.00	
Total Other Income and Receipts	53,293.37	
Less: Other Expenses		
Interest Expense	31.11	
Miscellaneous Expense	118.54	
Total Other Expense	149.65	
Net Other Income and Receipts		53,143.72
Net Loss for Fiscal Year Ended June 30, 1969		44,361.40

Notes to the Financial Statements are an integral part of this statement and should be read in conjunction therewith.

Schedule 1
STILLWATER MUNICIPAL HOSPITAL
 Stillwater, Oklahoma
SCHEDULE OF GENERAL FUND EARNINGS
FROM ROUTINE AND SPECIAL SERVICES
 For the Fiscal Year Ended June 30, 1969

Earnings from Routine Services	Inpatients	Outpatients	Total
Daily Hospital Service—Inpatients	457,697.50		457,697.50
Nursery	35,153.00		35,153.00
Outpatient and Emergency	2,384.00	12,321.00	14,705.00
Gross Earnings from Routine Services	495,234.50	12,321.00	507,555.50
Earnings from Special Services			
Operating Rooms	38,192.25	307.00	38,499.25
Delivery Rooms	16,950.00		16,950.00
Anesthesiology	45,502.50	389.00	45,891.50
Radiology	43,594.00	24,287.00	67,881.00
Laboratory	104,961.57	6,068.45	111,030.02
Electrocardiology	9,739.00	162.00	9,901.00
Physical Therapy	3,824.00	13,093.50	16,917.50
Medical and Surgical Supplies	38,345.91	6,052.08	44,397.99
Pharmacy	104,924.74	5,303.02	110,227.76
Inhalation Therapy	20,279.35	48.75	20,328.10
Blood Bank	7,928.00		7,928.00
Intravenous Solutions	11,245.20	64.00	11,309.20
Recovery Room	9,545.00		9,545.00
Gross Earnings from Special Services	455,031.52	55,774.80	510,806.32
Total General Fund Earnings from Routine and Special Services	950,266.02	68,095.80	1,018,361.82

Notes to Financial Statements are an integral part of this statement and should be read in conjunction therewith.

Schedule 2
STILLWATER MUNICIPAL HOSPITAL
 Stillwater, Oklahoma
SCHEDULE OF GENERAL FUND EXPENSE
FOR ROUTINE AND SPECIAL SERVICES
 For the Fiscal Year Ended June 30, 1969

	Salaries	Supplies & Non-salary Expense	Total Expense
Administration and General			
Administrator	8,864.05		8,864.05
Administrator's Travel and Housing		3,152.35	3,152.35
Office and Administration Expense	38,258.36	46,752.62	85,010.98
Employee Health and Welfare Benefits		39,147.97	39,147.97
Dietary	52,927.16	40,250.14	93,177.30
Household and Property			
Housekeeping	16,983.44	3,968.01	20,951.45
Laundry and Linen	3,610.59	20,601.85	24,212.44
Operation of Plant	20,370.75	18,210.75	38,581.50
Repair and Maintenance		730.85	730.85
Professional Care of Patients			
Nursing Service	255,925.21	5,568.60	261,493.81
Nursing Service Administration	13,684.33		13,684.33
Central Supply	11,470.53	4,668.69	16,139.22
Pharmacy	10,190.81	42,033.55	52,224.36
Medical Records and Library	17,391.97	1,498.34	18,890.31
Social Service	3,528.21	861.39	4,389.60
Operating Rooms	29,537.72	11,286.11	40,823.83
Delivery Rooms	5,023.83	8,540.38	13,564.21
Anesthesiology	29,291.81	7,313.39	36,605.20
Radiology	15,315.97	30,730.58	46,046.55
Laboratory	34,186.78	24,720.54	58,907.32
Blood Bank	775.20	6,055.65	6,830.85
Physical Therapy	12,355.46	2,411.06	14,766.52
Recovery Room	1,030.61	251.51	1,282.12
Inhalation Therapy	1,961.58	5,554.85	7,506.43
Intravenous Solutions		4,209.77	4,209.77
Electrocardiology	1,710.53	3,722.37	5,432.90
Nursery	26,050.63		26,050.63
Outpatients and Emergency	7,166.90	343.75	7,510.65
Medical and Surgical Supplies		32,433.72	32,433.72
TV Rental and Music		7,556.01	7,556.01
Total General Fund Expense Not Including Depreciation	617,612.43	372,564.80	990,177.23

Notes to Financial Statements are an integral part of this statement and should be read in conjunction therewith.

STILLWATER MUNICIPAL HOSPITAL
 Stillwater, Oklahoma

NOTES TO FINANCIAL STATEMENTS

Note 1. Cost Reports for Medicare and Department of Public Welfare have not been audited by the Medicare Auditors and any change resulting from such audit will affect the allowance and discounts reflected for Medicare and Department of Public Welfare.

Note 2. Subsequent to Balance Sheet date, the hospital received an inquiry from an attorney and investigation of this letter revealed that there is a possibility that the hospital may become involved in a lawsuit, but, information received was too vague to be able to determine to what extent.

Golden Age Home

Hugo, Oklahoma

AUDIT

For the Year Ending June 30, 1969

By

**Dale Hammons
Certified Public Accountant**

Hugo, Oklahoma

October 15, 1969

Board of Directors
Baptist General Convention
State of Oklahoma
Baptist Building
Oklahoma City, Oklahoma

Gentlemen:

We have examined the records of the Golden Age Home, Hugo, Oklahoma for the period July 1, 1968 to June 30, 1969. Our examination was made in accordance with generally accepted auditing standards and accordingly included such tests of the accounting records as we considered necessary in the circumstances.

Our report is submitted herewith in the accompanying exhibits and footnotes.

In our opinion the General Fund and Plant Fund Balance Sheets and the related statement of Income and Expense for the year ended June 30, 1969, together with the Footnotes to Financial statements present fairly the financial position of the Golden Age Home, Hugo, Oklahoma as of June 30, 1969 and the results of its operations for the period then ended in conformity with generally accepted accounting principles applied on a basis consistent with that of the preceding period.

Respectfully submitted,
Dale Hammons
Certified Public Accountant

DH/gt

Exhibit A
GOLDEN AGE HOME
 Hugo, Oklahoma
GENERAL FUND BALANCE SHEET
 June 30, 1969

Assets		
Cash—Citizens State Bank	18,925.31	
Accounts Receivable—Residents	9,003.85	
Prepaid Insurance	843.50	
Total Assets		<u>28,772.66</u>
Liabilities and Net Worth		
Liabilities		
Accounts Payable	4,929.67	
Accrued Payroll	3,332.51	
Employee Group Insurance Payable	155.75	
Accrued and Withheld Payroll Taxes	1,471.45	
Total Current Liabilities		9,889.38
Deferred Credits—Right of Way Proceeds (Footnote No. 1)		350.00
Net Worth—Exhibit B		18,533.28
Total Liabilities and Net Worth—General Fund		<u>28,772.66</u>

Exhibit B
GOLDEN AGE HOME
 Hugo, Oklahoma
ANALYSIS OF NET WORTH
 June 30, 1969

	Balance July 1, 1968	Donations 7-1-68 6-30-69	Balance 6-30-69
Donations			
BGC Special	6,682.30	226.63	6,908.93
BGC Cooperative Program	41,053.07	2,400.00	43,453.07
Public	59,884.16	307.08	60,191.24
Total Donations	<u>107,619.53</u>	<u>2,933.71</u>	110,553.24
Net Earnings			
Balance—July 1, 1968		20,824.41	
Deduct: Net Loss for the Year ended June 30, 1969 (Exhibit D)		(1,578.17)	
Balance—June 30, 1969			19,246.24
			<u>129,799.48</u>
Investment in Plant Fund			
Balance—July 1, 1968		109,751.87	
Add: Reduction in Plant Fund Notes Payable		9,742.54	
Additions to Fixed Assets	2,166.73		
Less: Sale of Old Equipment	150.00	2,016.73	
		<u>121,511.14</u>	
Deduct: Increase in Allowance for Depreciation		10,244.94	
Total Investment in Plant Fund			111,266.20
Net Worth—General Fund			<u>18,533.28</u>

Exhibit C
GOLDEN AGE HOME
Hugo, Oklahoma
PLANT FUND BALANCE SHEET
June 30, 1969

Assets			
Plant Fund Assets	Cost	Allowance for Depreciation	Net
Land	10,000.00		10,000.00
Building and Improvements	302,369.86	42,500.97	259,868.89
Furniture, Fixtures & Equipment	48,413.51	33,340.28	15,073.23
Parking Lot	1,200.00	72.00	1,128.00
Totals	<u>361,983.37</u>	<u>75,913.25</u>	<u>286,070.12</u>
Total Plant Fund Assets			<u>286,070.12</u>
Liabilities and Net Worth			
Plant Fund Liabilities			
Note Payable—William Basket		480.00	
5¼ % Note Payable—Baptist Foundation		<u>112,105.10</u>	
Total Liabilities			112,585.10
Plant Fund Net Worth			
Donations—BGC Cooperative Program for Plant Fund		62,218.82	
General Fund Capital Invested in Plant Through June 30, 1969		<u>111,266.20</u>	<u>173,485.02</u>
Total Plant Fund Liabilities and Net Worth			<u>286,070.12</u>

Exhibit D
GOLDEN AGE HOME
 Hugo, Oklahoma
SCHEDULE OF GENERAL FUND INCOME AND EXPENSE
 For the Year Ended June 30, 1959

Income—Rentals and Service			166,514.86
Operating Expenses	Salaries	Supplies & Other Expense	Total
Administrative:			
Salary—Administrator (Footnote #3)	9,517.10		9,517.10
Salaries—Other	5,899.50		5,899.50
Taxes—Payroll		4,008.81	
Travel		1,566.78	1,566.78
Office Supplies		264.42	264.42
Postage		139.65	139.65
Accounting & Legal		418.75	418.75
Interest		6,144.38	6,144.38
Insurance—Workmen's Compensation		723.00	723.00
Insurance—Liability (Footnote #6)		3,000.00	3,000.00
Motor Expense		2,251.72	2,251.72
Licenses, Dues, Permits		699.00	699.00
Governing Board Expense		958.15	958.15
Chaplain Expense (Footnote #4)		152.54	152.54
Miscellaneous (Footnote #5)		1,062.27	1,062.27
House Allowance— Assistant Administrator		1,125.00	1,125.00
Taxes—Oklahoma Use Tax		495.88	495.88
Total Administrative	15,416.60	23,010.35	38,426.95
Dietary:			
Salaries	19,265.32		19,265.32
Dietary Consultant		300.00	300.00
Food		19,406.34	19,406.34
Supplies		445.92	445.92
Kitchenware		445.16	445.16
Miscellaneous		40.41	40.41
Total Dietary	19,265.32	20,637.83	39,903.15
Household and Property:			
Salaries	10,370.76		10,370.76
Laundry, Linens & Uniforms		1,905.32	1,905.32
Repairs and Maintenance		1,898.10	1,898.10
Supplies		1,900.89	1,900.89
Insurance		936.83	936.83
Yard and Grounds		489.45	489.45
Utilities		8,826.67	8,826.67
Miscellaneous		3.97	3.97
Plumbing Repairs		12.00	12.00
Total Household & Prop.	10,370.76	15,973.23	26,343.99
Care of Patients:			
Salaries	50,840.79		50,840.79
Drugs		.93	.93
Oxygen		54.49	54.49
Supplies		2,189.79	2,189.79
Doctor Service		78.00	78.00
Miscellaneous		10.00	10.00
Total Care of Patients	50,840.79	2,333.21	53,174.00
Total Expenses	95,893.47	61,954.62	157,848.09
Net Earnings Before Depreciation			8,666.77
Less: Provision for Depreciation			10,244.94
Net Loss for the Year			(1,578.17)

GOLDEN AGE HOME
Hugo, Oklahoma
June 30, 1969

FOOTNOTES TO FINANCIAL STATEMENTS

Note 1: Deferred Credits—Right of Way Proceeds 350.00
Represents an amount received from the State Highway Department to establish right-of-way privileges on Golden Age Home property. This amount does not constitute final settlement and is therefore shown as a deferred credit pending mutual agreement between the Golden Age Home and the State Highway Department.

Note 2: Major fixed asset additions during the year were:

Furniture, Fixtures and Equipment:

Television	229.95
Washer	267.23
2 Hot Water Heaters	1,087.80
Desks, Tables, Chairs and File Cabinet	553.75

Total	2,138.73
Less: Sale of Old Items	150.00

Net Addition	<u>1,988.73</u>
--------------	-----------------

Note 3: Administrator's Salary includes:

Salary	6,243.20
Housing Allowance	2,083.50
Administrative Insurance and Annuity	1,190.40

Note 4: Chaplain Expense:

Total Chaplain Expense	1,832.54
Less: Reimbursed by Baptist General Convention	1,680.00

Net Expense	<u>152.54</u>
-------------	---------------

Note 5: Miscellaneous Expense—Administrative includes Employees Christmas bonuses in the amount of \$640.00.

Note 6: Rental and Service income show a decrease for the year in the amount of \$4,525.08, Operating Expenses for the year show an increase over the prior year in the amount of \$18,981.70. Increase in salaries paid accounts for \$13,991.36 of this amount, or approximately 70%. A charge from the Baptist General Convention in the amount of \$3000.00 for current and prior years liability insurance represents an additional 15.8% of the increase in operating expense. The balance of the increase is attributable to increased costs of food and supplies.

Baptist Laymen's Corporation

Oklahoma City, Oklahoma

AUDIT

June 30, 1969

By

Wolf and Company

Certified Public Accountants

The Board of Directors
Baptist Laymen's Corporation
Oklahoma City, Oklahoma

We have examined the balance sheets of the various funds of the Baptist Laymen's Corporation as of June 30, 1969 and the statement of income and expense for the twelve months then ended. Our examination was made in accordance with generally accepted auditing standards and accordingly included such tests of the accounting records and such other auditing procedures as we considered necessary in the circumstances.

The funds included in the report are as follows:

Operating Fund—

Balance Sheet—Exhibit A

Income and Expense—Exhibit C

Plant Fund—Exhibit B

In our opinion, the accompanying balance sheets and statement of income and expense present fairly the financial position of these funds of Baptist Laymen's Corporation at June 30, 1969, and the results of their operations, for the twelve months ended June 30, 1969 in conformity with generally accepted accounting principles applied on a basis consistent with prior years.

Moak, Hunsaker and Rouse
Certified Public Accountants

Oklahoma City, Oklahoma
October 7, 1969

Exhibit A
THE BAPTIST LAYMEN'S CORPORATION
 Oklahoma City, Oklahoma
OPERATING FUND BALANCE SHEET
 As of June 30, 1969

Operating Fund Assets			
Cash			25,856.19
Accounts receivable			8,827.69
Inventories			1,139.49
Prepaid expense			2,880.82
Total Operating Fund Assets			<u>38,704.19</u>
Operating Fund Liabilities			
Accounts payable—			
Vendors	5,224.86		
Baptist Memorial Hospital	<u>9,556.44</u>	14,781.30	
Salaries payable			4,260.95
Payroll taxes payable			5,064.01
Accrued interest payable			<u>24,145.00</u>
Total Operating Fund Liabilities			48,251.26
Operating Fund Net Worth			
Balance of operating fund as of July 1, 1968	(14,698.85)		
Add: Funds from plant fund—			
Depreciation	32,262.00		
Amortization	<u>698.64</u>		
Funds from Baptist Memorial Hospital	13,197.45	46,158.09	
		<u>31,459.24</u>	
Less: Net loss for period Exhibit C	15,704.97		
Sinking fund deposits	<u>24,653.43</u>		
Equipment	647.91	<u>41,006.31</u>	(9,547.07)
Total Operating Fund Liabilities and Net Worth			<u>38,704.19</u>

Note: The accompanying notes are an integral part of this statement.

Exhibit B
THE BAPTIST LAYMEN'S CORPORATION
 Oklahoma City, Oklahoma
PLANT FUND BALANCE SHEET

As of June 30, 1969

Plant Fund Assets			
Sinking fund			35,290.00
	Cost	Accumulated Depreciation	Book Value
Land—Note I	122,500.00		122,500.00
Land improvements	110,557.06	19,901.66	90,655.40
Building—Lackey Manor	464,048.09	34,014.88	430,033.21
—Additions	115,618.13	1,734.30	113,883.83
Apartments	174,704.80	12,803.62	161,901.18
Residential improvements	27,500.00		27,500.00
Administrators dwelling	16,586.76	2,322.15	14,264.61
Equipment	168,558.87	31,878.33	136,680.54
Minor equipment	10,593.88		10,593.88
	<u>1,210,667.59</u>	<u>102,654.94</u>	<u>1,108,012.65</u>
Deferred bond expense			4,192.28
Total Plant Fund Assets			<u><u>1,147,494.93</u></u>
Plant Fund Liabilities			
Mortgages payable—Note 2			878,000.00
Notes payable—dwelling			14,926.37
Contracts payable			3,126.00
Total Plant Fund Liabilities			<u>896,052.37</u>
Plant Fund Net Worth			
Capital invested in plant as of July 1, 1968			258,551.55
Add: Interest earned			269.44
Donations			1,050.00
Funds from operating fund sinking fund deposits	24,653.43		
Equipment	<u>647.91</u>		<u>25,301.34</u>
			<u>285,172.33</u>
Less: General fund balance as of July 1, 1968 transferred	769.13		
Funds from operating fund—Depreciation	<u>32,262.00</u>		
Amortization	<u>698.64</u>		<u>33,729.77</u>
Total Plant Fund Liabilities and Net Worth			<u><u>1,147,494.93</u></u>

Note: The accompanying notes are an integral part of this statement.

Exhibit C
THE BAPTIST LAYMEN'S CORPORATION
 Oklahoma City, Oklahoma
SCHEDULE OF OPERATING FUND EARNINGS AND EXPENSE
FROM LACKEY MANOR
 For the Twelve Months Ended June 30, 1969

NURSING HOME

Source of Income	
Room charges	259,849.80
Nursing service	6,083.08
Supplies sold	816.21
Pharmacy	3.25
Oxygen therapy	336.60
Equipment rental	243.75
Gross Earnings	267,332.69
Less: Public Welfare rate loss	7,112.00
Total Gross Earnings After Rate Loss	260,220.69

EXPENSES	Salaries	Supplies and Non-Salary Expense	Total
Administration	13,234.19	23,563.37	36,797.56
Dietary	15,343.89	67,089.80	82,433.69
Housekeeping	16,291.83	2,987.58	19,279.41
Laundry		6,946.08	6,946.08
Operation of plant		18,140.43	18,140.43
General nursing and therapy	69,608.00	8,968.47	78,576.47
Depreciation		28,768.80	28,768.80
	<u>114,477.91</u>	<u>156,464.53</u>	<u>270,942.44</u>
			(10,721.75)

APARTMENT

Rentals		25,034.95	
Expenses—			
Operation of plant	5,065.86		
Depreciation	3,493.20	8,559.06	16,475.89

CONTRIBUTIONS

Baptist General Convention of Oklahoma	33,801.00	
Other	990.50	34,791.50

OTHER INCOME

Cafeteria	1,091.24	
Vending machines—Net	531.03	
Miscellaneous income	1,579.15	3,201.42
		<u>43,747.06</u>

OTHER EXPENSE

Interest expense	55,627.38	
Miscellaneous	3,824.65	59,452.03
		<u>(15,704.97)</u>

Excess of Expenses over Income

Note: The accompanying notes are an integral part of this statement.

THE BAPTIST LAYMEN'S CORPORATION
Oklahoma City, Oklahoma
NOTES TO THE FINANCIAL STATEMENTS
For the Twelve Months Ended June 30, 1969

Note 1—

The Board of Directors of the Baptist General Convention of the State of Oklahoma authorized the conveyance of 35 acres of land to the Baptist Laymen's Corporation as trustee, to be held in trust for use and benefit of the Baptist General Convention. The land was conveyed to the Baptist Laymen's Corporation in June, 1964, at an appraised value of \$122,500.000.

Note 2—

Prior to December 31, 1967, 6% Series "A" bonds, totaling \$700,000.00 had been issued. Prior to June 30, 1968, \$215,000.00 6% Series "B" bonds had been issued. The terms pertaining to the retirement of interest and principal of the indenture had been met and the status of the bonds on June 30, 1969 was:

	Principal Balance	Accrued Interest
Series "A"	663,000.00	18,232.50
Series "B"	215,000.00	5,912.50
	<u>878,000.00</u>	<u>24,145.00</u>

Series "A" maturity dates on outstanding bonds varies from January 1, 1968 to July 15, 1975. Series "B" maturity dates on bonds outstanding varies from January 15, 1972 to July 15, 1975.

Bonds, Series "A" and Series "B," are secured by first mortgage on blocks 1 and 2 of the Baptist Golden Age Homes Addition Number 1 in Oklahoma City and improvements thereon. Blocks 1 and 2 contain approximately 7 acres of the 35 acres conveyed in trust to the Baptist Laymen's Corporation.

Roll of Oklahoma Ministers

P—Pastor
 AP—Associate Pastor
 AM—Associational Missionary
 E—Evangelist
 M—Missionary
 R—Retired
 SP—Student Pastor
 MP—Mission Pastor
 C—Chaplain
 ED—Educational Director
 HM—Home Missionary
 YD—Youth Director

— A —

Abbott, Barney, Holdenville—P
 Abbott, Kenneth, Mead—P
 Abel, Harlan, Tulsa—P
 Abercrombie, C. Leland, Altus—P
 Abernethy, L. S.—R
 Acorn, Frank, Bellefonte Indian—P
 Adams, James R.
 Adams, Laddie, Cordell—P
 Adams, Larry L., Eufaula—P
 Aday, H. Russell, Ponca City—P
 Addy, Charles, Chandler—P
 Adkins, M. J., Wolf—P
 Admire, A. J.
 Aduddel, Hoyt, Harrah—P
 Aikman, F. Clyde, Ochelata—P
 Alagood, Milas
 Albright, Harvey G., Oklahoma City—P
 Aldridge, Cliff A.
 Alexander, John D., Frederick—P
 Alford, Arnold
 Allen, Bradley Lee, Lawton—P
 Allen, James B.—R
 Allen, John E., Oklahoma City—P
 Allen, T. Howard, Sapulpa—P
 Allen, Warner, Cameron—P
 Allen, Wm. Ward, Ottawa Indian—P
 Allen, Woodrow, Antioch Indian-Oak Grove Indian—P
 Allenbaugh, Sam, Kemp—P
 Alumbaugh, Herb
 Aly, C. T., Hugo—P
 Amos, Charles Eugene, Oklahoma City—P
 Amstutz, Jerry, Tulsa—P
 Anaya, Tony
 Anderson, Charles
 Anderson, Jack
 Anderson, James, Shawnee—P
 Anderson, Pat
 Anderson, Roy
 Anderson, Sam M., Cache—P
 Anding, Roy S.
 Anglin, P. L.
 Antonson, Newman N., Lawton—P
 Appleton, Vincent, Kingfisher—P
 Asbury, Henry Sr.—R
 Asbury, Jimmy, Alabama Indian—P
 Asbury, Sippie
 Ashley, Conrad
 Ashwood, Howard (Buddy) T., Porum—P
 Ashwood, John, Webbers Falls—P
 Ashworth, Bill, Wellston—P
 Atkinson, J. T.
 Audd, Robert Y., Kay—AM
 Austin, Hayden
 Austin, William H., Rattan—P
 Autry, Roy, Marlow—P
 Avery, J. W., Claremore—P
 Axtell, Walter
 Ayers, Tom

— B —

Babb, Perry
 Backwater, Leroy, Euwasha Indian—P

Bacon, Everette A., Green Hill Indian—P
 Baergen, J. R.
 Baggett, Cecil D., Adams—P
 Baggett, Charles, Lawton—P
 Bailey, Afton, Lawton—P
 Baird, Martin E.
 Baker, Cleo D., Cushing—P
 Baker, Howard, Ada—P
 Baker, Joe R., Adm. Bass Memorial Hospital, Enid
 Baldridge, John R., Claremore—P
 Baldwin, Robert (Bob) E., Brags—P
 Ball, Timothy, Comanche—P
 Ballou, Charlie
 Ballou, Nelson
 Ballou, Robert, Ballou Indian—P
 Baltrop, J. M. (Milton)
 Banks, Jim, Marietta—P
 Banks, Robert (Bob) T., Brotherhood Secretary, BGC
 Banther, J. M., Billings—P
 Banther, John Dee, Billings—P
 Barber, Mark
 Barber, Tommy
 Bark, Taylor, Ribbon Indian—P
 Barker, Jerry
 Barnes, Bill
 Barnes, Eddie J., Bartlesville—P
 Barnes, Herschel, Fairland—P
 Barnes, Jerry, Shawnee—P
 Barnes, T. L.
 Barnes, Tony L.
 Barnett, Bill, First Indian—P
 Barnett, Hammar, Little Coweta Indian—P
 Barnett, Kenneth, Lawton—P
 Barnett, Sam
 Barr, Earl
 Barrett, Jarvis, Tulsa—P
 Barrett, Jerry
 Barrett, Rayburn L., Bristow—P
 Basham, Dan, Butler—P
 Baswell, J. A., Tulsa—P
 Batchelder, Bob, Stilwell—P
 Bates, Bill
 Bates, Elmer, Sawyer—P
 Bates, Glen F.—R
 Bates, Lendall, Eufaula—P
 Baugh, Frank O., Oklahoma City—P
 Baxley, John, Ardmore—P
 Baxley, Larry, Durant—P
 Baxter, Bill J.
 Bayles, Robert, Tulsa—P
 Bazzell, Robert S., Perry—C
 Beam, D. W., St. Louis—P
 Beam, Richard J., Muskogee—P
 Bear, Jacob, Tookparika Indian—P
 Bear, Tom Sr., Many Springs—P
 Beard, Roe, Wagoner—P
 Beardsley, Wilson H. Jr., Oklahoma City—P
 Beck, James, Seminole—P
 Beck, Haskell
 Becker, Leslie C.
 Beckham, Guy, Utica—P
 Becton, Charles E., McAlester—P
 Beene, Marion, Banner—P
 Begler, Robert, Tuskahoma—P
 Behnke, Roland, Farris—P
 Bell, Steve
 Bell, Thomas C., Durant—P
 Bellamy, Guy—R
 Beller, E. V.—P
 Belles, C. K.—R
 Belvin, B. Frank—HM
 Benjamin, S. S.
 Bennett, Floyd—R

- Benson, C. E.—R
 Benton, C. C.
 Berge, Clarence E.—
 Berry, Basil C.
 Berry, Carlos, Perry Memorial Hosp.—A;
 Hunter—P
 Bibb, Eugene, Westville—P
 Billy, Thompson, Butler Creek Indian—P
 Bingham, Cad, Pittsburg—P
 Binkley, John
 Bird, Felix, Fourteen Mile Indian—P
 Birdcreek, Louis, Arbeka Indian—P
 Bishop, Harmon, Weatherford—P
 Bishop, John T., Ketchum—P
 Bissett, Joe K.
 Black, Elmer
 Black, Roy Lee, Chickasha—P
 Blair, Bill, Washington—P
 Blalock, Bill (B.R.), Oklahoma City—P
 Blackwell, James, Hugo—P
 Blair, Bobby
 Blair, Herschel H., Poteau—P
 Blalock, David, Anadarko—P
 Bland, Ben F., Perry Memorial Hosp.—C
 Blankenship, Charles K., Quinton—P
 Blanton, Fred W., Pawhuska—P
 Blaylock N. (Newell) D., Poteau—P
 Blaylock, Clyde W.—R
 Blevins, Dexter, Norman—P
 Blevins, Dophes
 Blevins, Ted, Miami—P
 Blood, Claude
 Boatright, Ernie W., County Line—P
 Boddy, John G., Wilburton—P
 Bogard, Mack, Ft. Towson—P
 Boggs, Joe, Maryland—P
 Bolin, Mose, Sycamore Indian—P
 Bolin, Ross M. Sr., Elm Prairie, Little
 Rock, Long Prairie—P
 Bollinger, J. Paul, Fairfax—P
 Bolton, Tom, Reed—P
 Bone, George J., Dale—P
 Bookout, Delton
 Bookout, Willie, Oklahoma City—P
 Booth, A. C. Sr., Broken Arrow—P
 Borin, Oscar, Durant—P
 Borum, Andrew H.—R
 Boston, George C. Sr.—R
 Boston, George C. Jr., Cleveland—P
 Bowen, O. K., Dewey—P
 Bowers, Dan, Bennington—P
 Bowling, Clayton, Tulsa—P
 Bowling, J. T.—R
 Rowman, Jack
 Bowman, Tommy
 Box, Paul, Moore—P
 Boyd, Howard L., Sapulpa—P
 Boyd, Jim, Haileyville—P
 Boyd, John
 Boyd, Robert M., Agra—P
 Boyd, William M., Soper—P
 Boydston, Emmett, Oklahoma City—P
 Boydston, Harry, Oklahoma City—P
 Boydston, John, Cromwell—P
 Boyer, Francis, Bristow—P
 Boykin, Robert L., Oklahoma City—P
 Bradford, Wendell, Wewoka—P
 Bradley, M. F.—R
 Bradley, Shon, High Hill Indian—P
 Eradley, Troy, Sand Springs—P
 Bradley, Vernon, Salina—P
 Bradshaw, Gerald
 Brady, A. A., Central—AM
 Bralley, Glenn
 Brandon, Noel
 Brannon, Tommy, Ashland—P
 Branscum, Alvin, Whitesboro—P
 Branson, Ray K., Shawnee—P
 Brazel, Luther W.
 Brazeal, Curtis L., Claremore—P
 Breedlove, Ronnie
 Brewer, Bill, Glenpool—P
 Bridge, Ned, Olive Indian—P
 Bridges, Lewis, Oklahoma City—P
 Briggs, Rowland, Ponca City—P
 Brill, John W., Department of Missions—
 BGC
 Bristow, Dudley
 Brodie, Al
 Brooks, John, Cache—MP
 Brooks, Mark, Oklahoma City—P
 Broughton, W. T., Cushing—P
 Brower, LeRoy F., Oklahoma City—P
 Brown, A. B., Blue—P
 Brown, Ben
 Brown, Charles
 Brown, Don
 Brown, Gary, Hydro—P
 Brown, Jack, Dustin—P
 Brown, Jack (Oran A.)
 Brown, Jerry D.
 Brown, Jim, Helena—P
 Brown, Lavonn, Norman—P
 Brown, R. Jay, Marlow—P
 Brown, Wayne, Muskogee—P
 Brown, W. F.—R
 Brown, Willie
 Brownlee, J. P.
 Browning, Mark
 Broyles, Francis E., Purchasing Agent,
 Grand Valley Hospital
 Bruce, A. W. (Bill), Altus—P
 Brumbalow, Don
 Brumley, Mike, Oklahoma City—E
 Bruner, Arthur J.
 Bryan, Harold
 Bryan, J. Harold, Sapulpa—P
 Bryant, William C., New Jordan Indian—P
 Buice, Walter
 Bulla, Teddie B.
 Bullard, Leamon O.
 Bullard, Olen, Arcadia—P
 Bullet, Solomon
 Bullick, J. M.—R
 Bullock, Tom
 Bumpas, Hugh R., Oklahoma City—P
 Bunn, J. C., Tulsa—P
 Burch, D. Bobby, Duncan—P
 Burgess, Alex, Seminole Indian—P
 Burgess, Walter
 Burgess, William, Seminole Arbeka Ind.—P
 Burgin, Morgan, Cardin—P
 Burk, Bob, Stillwater—MP
 Burks, Gordon L.
 Burleson, Paul
 Burnett, Jack, Picher—P
 Burney, Clifford
 Burns, A. E.
 Burns, John W., BSU Director, Edmond
 Burris, Danny
 Burrows, John M., Okmulgee—MP
 Bussey, Lawrence J.
 Bussey, Nathan H.—E
 Butler, John E., S.W. City, Mo.—P
 Butts, S. U., Bethlehem—P
 Byford, F. M., Lindsay—P
 Byler, Marshall
 Bynum, Starling R., Leach—P
 Byrd, Coleman
 Byrum, Ozzie, Hydro—P

— C —

- Cacy, H. E., McAlester—P
 Caffey, Mack F.
 Cain, Woodrow, McAlester—P
 Calhoun, R. L.
 Callon, Rolland, Sharon—P
 Calk, Jack
 Calvert, Virgil T., Glencoe—P
 Campbell, Anson—R
 Campbell, Carlton, Devol—P
 Campbell, Irvin
 Campbell, Lonnie E., Sapulpa—P
 Campbell, Pat, Pauls Valley—P
 Campbell, W. C.

- Canary, Ray, Keota—P
 Canfield, Bryce
 Cannon, Bill, Tulsa—P
 Cantwell, Bob
 Capps, Joe, Chickasha—P
 Capps, John O. Hennessey—P
 Cardenas, Bob
 Carder, Lloyd, Big Cabin—P
 Carey, Charley
 Carey, Robert
 Cargill, Robert L.
 Carleton, Jack, Tulsa—MP
 Carman, J. (Joe) L., Lawton—P
 Carnall, Walter
 Carner, Bob, Eufaula—P
 Carney, J. S.
 Carpenter, Lawrence Odell, Bartlesville—P
 Carpenter, R. L.—R
 Carpenter, Wayne, Oklahoma City—P
 Carr, Elmer, Sulphur—P
 Carr, Eugene
 Carr, Silas, Wheatland—P
 Carroll, R. L.—R
 Carshall, Lee, Rock Creek and Thessa-
 lonian Indian—P
 Carter, Ken, Duncan—P
 Carter, Leonard O., Tulsa—P
 Carter, Tom, Exec. Sec. Foundation—BGC
 Cartwright, James, Cartwright—P
 Cary, Jim, Oklahoma City—P
 Casey, N. A., Sallisaw—P
 Castell, Paul
 Catlett, R. (Bob) H., Frederick—P
 Caudle, Earl Glen Jr., Blanchard—P
 Caudle, W. H., Tulsa—P
 Caughern, Charles, Summerfield—P
 Cavender, Vernon
 Caves, C. W., Crowder—P
 Cavitt, Robert D.
 Cawood, Harold
 Caywood, Danny
 Caywood, Harold A., Enid—P
 Cerne, Victor, Lindsay—P
 Chadwick, Ronnie
 Chafin, E. J.
 Chambers, Claude
 Chambers, Don L., Lexington—P
 Chambless, Harold, Stilwell—P
 Chaney, Ed, Buffalo—P
 Chastain, Jerry
 Chatham, John E.—R
 Chaudoin, Sam—AM
 Cheatham, Irby, Hardesty—P
 Cheeves, George, Wynona—P
 Chennault, Henry, Assoc. Sec. Bro.
 Dept.—BGC
 Cherry, Bert, Shawnee—P
 Cherry, Fred—E
 Cherry, Ray L.
 Childers, A. J., Sasakwa—P
 Childers, Marion H., Oklahoma City—P
 Chism, Carl B., Tulsa—P
 Chlouber, Nick, Stroud—P
 Choate, Bill, Okene—P
 Christiansen, Leon H., Yukon—P
 Christy, Charles
 Christy, George
 Christy, Quinton L., Okemah—P
 Chronister, L. Fay
 Chubbee, Sam
 Chuculate, Alex, Old Green Indian—P
 Clagg, Harvey J., Holdenville—P
 Clampett, L. L.
 Clanton, Ray, Lindsay—P
 Clare, Walter, Inola—P
 Clark, Bill R., Davenport—P
 Clark, Donald R., Marietta—P
 Clark, Douglas A.
 Clark, J. Paul
 Clay, Carl, Paden—P
 Clayton, Clyde, Student Work—BGC
 Cleek, Earl L.
 Cleere, Russell L.
 Clemmens, Jacob (Jake), Colcord—P
 Clemmens, Jim, Gregory—P
 Cleveland, Marvin, Vinita—P
 Clifton, Dick
 Cline, Robert
 Clinton, Madison, Altus—P
 Clower, Jerry
 Coachman, Ward, Shawnee—P
 Cobb, G. K., Stigler—P
 Cobb, Tony
 Cobb, Truman H., Sulphur—P
 Cochran, Martin, Fairfield Indian—P
 Cockerham, Grady A., Kiowa—P
 Cockerham, Thomas
 Cockrum, Clarence C.—R
 Coffman, Paul, Ardmore—P
 Coker, Dan, High Springs Indian—P
 Cole, Garnet, Tulsa—P
 Cole, Jacob—R
 Cole, Teddy, Norman—P
 Collier, Joe Hubb, Tulsa—P
 Collins, Glen, Bluejacket—P
 Collins, Jim
 Collins, Ray L., Chelsea—P
 Collins, Walter, Muskogee—P
 Collins, Wayne
 Collins, W. D.
 Collis, Bill
 Collum, Arthur
 Combes, L. A., Atoka—AM
 Combs, Arnold, Meeker—P
 Combs, Doyle
 Compton, Charles, Idabel—P
 Cone, Wendell, Keota—P
 Coody, Dale, Lawton—E
 Cook, Bell, Dover—P
 Cook, D. L.
 Cook, Duane R., Wynnewood—P
 Cook, Ed, Lane—P
 Cook, Gary W., Stillwater—P
 Cook, H. E.—R
 Cook, Leon, Langley—P
 Cook, Luther, Afton—P
 Cook, M. Judson, Field Sec. Child Care
 Dept.—BGC
 Cook, W. E., Oklahoma City—P
 Cook, W. H. (Bill) Bartlesville—P
 Cooke, Paul, Tulsa—P
 Cooksey, Bob, Moore—P
 Coolbaugh, Gene, Okay—P
 Cooper, A. E., Hubert—P
 Cooper, Floyd
 Corey, Cecil, Idabel—P
 Cornelius, Leo, Stratford—P
 Corwin, D. H., Sallisaw—P
 Cossairt, Tom, Commerce—P
 Cotney, John W., Boynton—P
 Cotton, Thomas, Enon—AM
 Couch, Bobby, Lawton—P
 Couch, Jerry, Randlett—P
 Couch, Leslie Jr., Quapaw—P
 Coughran, Curtis L., Jay—P
 Cowan, Aubrey Neal, Mt. View—P
 Cowgur, F. V.
 Cowin, Jerry
 Cox, Fred J., Grove General Hospital—C
 Cox, Gerald W., Weleetka—P
 Cox, Glen
 Cox, Jerry E.
 Cox, Lawrence, Temple—P
 Cox, Sherman
 Cox, Thomas E., Ramona—P
 Crabbe, J. C., Fort Cobb—P
 Crabtree, T. T., Putnam City—P
 Crabtree, John—R
 Craft, Johnny
 Craig, Claude
 Craig, Floyd M., Children's Home—OC
 Craig, Harvey
 Crane, Howard
 Crane, Walter C.—R
 Cravatt, Jack, Oak Grove and Sandy
 Indian—P

Cravatt, Henderson
 Crawford, Charles
 Crawford, J. M.—R
 Crawford, Lloyd Albert, Grove—P
 Crawford, Ralph A., Oklahoma City—P
 Cress, Dennis, Prague—P
 Cresswell, W. E., Henryetta—P
 Crisp, Kenneth, Pryor—P
 Criswell, James A.
 Critchfield, Edward M., Minco—P
 Critchfield, Ray
 Crittenden, Chester, Butler—P
 Crittendon, G. H., Muskogee—P
 Crocker, James
 Croisant, C. C.—R
 Cross, Billy, Vinson—P
 Crossland, Irving
 Crow, Bill Fred, Muskogee—P
 Crow, Jack, Siloam Springs, Ark.—P
 Crow, Jim, Albany—P
 Crow, Walter O.
 Crow, William F., Shawnee—P
 Crowson, James
 Culbertson, Bobby E., Mustang—P
 Cumble, C. A.—R
 Cummings, David
 Cummings, Harold, Achille—P
 Cummings, Samuel, New Mission and
 Standing Rock Indian—P
 Cunningham, Herbert
 Cunningham, J. D.
 Cunningham, L. (Lawrence) E., Coweta—P
 Cupples, Tommy
 Curry, Charles L., Cooperton—P
 Curson, Kenneth
 Curtis, John, Muskogee—P
 Curtsinger, Johnny, Ninnekah—P

— D —

Daily, R. B., Bradley—P
 Dale, Bob
 Daley, Gene A., Lawton—MP
 Dane, Clifford H., Tyrone—P
 Dane, J. F., Oklahoma City—P
 Daniel, David
 Daniel, Lowell, Warwick—P
 Daniel, Stanley, Tuttle—P
 Daniels, R. J.
 Daniels, Vernon L., Norman—P
 Dann, C. V., Delaware-Osage—AM
 Dannehl, George, Crescent—P
 Darby, John, Quinton—P
 Darsling, M. Marlon R., Afton—P
 Dark, Phillip R., Ponca City—P
 Darland, Charles C., Wright City—P
 Darrow, O. O.
 Davidson, Herman
 Davis, A. A., Nowata—P
 Davis, C. J., Oklahoma City—P
 Davis, Carl L.
 Davis, John, Meeker—P
 Davis, John, Spavinaw—P
 Davis, J. Frank, Tulsa—P
 Davis, Mack, Silver Spring and Okmulgee
 Indian—P
 Davis, Mond
 Davis, Randolph, Ada—P
 Davis, Roy S., Tulsa—P
 Davis, Theodore, Ripley—P
 Davis, W. (Bill) R., Altus—P
 Day, Alfred S.
 Day, Emery N.
 Day, J. Henry
 Deadman, Cecil
 Deardouff, E. E.—R
 DeBolt, R. (Robert) E., Cleveland—P
 Decker, Hugh—P
 Deere, Alfred
 Deere, Jackson, Snake Creek No. 2—P
 Delashaw, Fred A., Tecumseh—MP
 Denny, Robert E., Elk City—P
 Denson, Jimmy

Denton, Frank, Colbert—P
 Denton, W. N.
 Dershem, Ralph O., Bartlesville—P
 DeVine, I. G., Oklahoma City—MP
 Devine, Leon, Bristow—P
 Dewey, Bill C.
 Dickens, Dean, Tushka—P
 Dickens, Doug, Lane—P
 Dickover, Bill, Carnegie—P
 Dickson, Danny, Overbrook—P
 Diepenbrock, W. M.
 Dill, J. A. Sr.—R
 Dillow, Myron D.
 Dimicell, Frank J., Haywood—P
 Dittmore, Clarence, Lawton—P
 Dittmar, Roy, Hugo—P
 Dittmar, Roy Lee, Durant—P
 Dixon, Burl
 Dixon, Hale A., Woodward—P
 Dixon, Joe, Midwest City—P
 Dobbs, Bennie, Warner—P
 Dodd, Harry, Mounds—P
 Dodson, Kenneth N., Pocasset—P
 Dodson, Ken
 Domerece, George, Muskogee—P
 Domm, Ernest J.
 Dooley J. (James) J.
 Douglas, Newman
 Dove, Clifton, Ringling—P
 Dove, Thomas W., Preston—P
 Dowdell, J. D., Union City—P
 Dowdy, John W., Guthrie—P
 Downing, Timothy
 Downum, Larry, Tulsa—P
 Doyel, Charles David, Gage—P
 Doyle, George
 Dugger, John, Norman—P
 Duncan, DeWitt
 Duncan, Jimmy H.
 Duncan, Ronnie, Earlsboro—P
 Dunn, John H., Garvin—P
 Dunn, Mickey
 Dupree, Leon
 Dye, Emery L., Tuttle—P
 Dyer, Gerald E., Tulsa—P
 Dyer, John C., Claremore—P
 Dykes, Muriel
 Dyson, Jonas C., Ponca City—P

— E —

Eakin, Danny
 Eargle, John, Tulsa—P
 Earp, John Thomas
 Easley, Calvin, Tulsa—P
 Eason, Calvin, Gotebo—P
 Eason, Robert
 Eden, B. G.
 Edge, Roy Gene
 Edwards, Charles, Medicine Park—P
 Edwards, J. B.
 Edwards, J. Martin, Guthrie—P
 Edwards, William (Bud) R., Oklahoma
 City—P
 Elkins, Frank—E
 Elkins, Kenneth, Oklahoma City—P
 Elledge, Harvey A., Oklahoma City—P
 Elliott, Clarence
 Elliott, H. P. (Pete), C2nute—P
 Ellis, Hoyt, Eldorado—P
 Ellis, Louis
 Ellis, Lloyd, Blocker—P
 Ellis, S. N.—R
 Elmore, Charles, Alex—P
 Elsey, B. H.—R
 Emarthle, Homer Lee, Cold Spring Ind.—P
 Emmons, Marlin
 Enlow, Eugene, Tulsa—P
 Enterline, Roy E.
 Epperson, Bill, Haskell—P
 Epps, Trice, Snyder—P
 Epton, T. Hollis, Duncan—P
 Estes, Howard

Estep, Wendell, Oklahoma City—P
 Eustis, Bill H.
 Evans, Cleo, Dill City—P
 Evans, Don E., Broken Arrow—P
 Evans, Frank, Red Rock—P
 Evans, James L., Woodward—P
 Everett, W. A.—R
 Ewing, Ted, Spiro—P
 Ewton, M. F., Enid—P

— F —

Factor, John, Spaulding—Interim; Bird
 Creek Indian—P

Fadenrecht, Calvin, Hammon—P
 Failing, Don, Foyil—P
 Falls, Robert, Only Way Indian—IP
 Fant, Clyde Jr.
 Farrell, Leslie A.
 Farrell, Sewell H., Sans Bois—AM
 Farrow, Jesse, Leedy—P
 Fawcett, William L.
 Feeler, Lee Roy, Wewoka—P
 Fellemende, Ron, Noble—P
 Ferris, Earl
 Ferris, Walt, Locust Grove—P
 Fielder, Jerry, Hixby—P
 Fields, Buddy L.
 Fields, C. M., Claremore—P
 Fields, Sammy
 Fincher, Frankie, Wanette—P
 Fincher, Glen
 Fincher, J. Lee, Marlow—P
 Findley, Herbert M.—R
 Finley, Owen J. Jr., McAlester—P
 Fisher, Dick B., Oklahoma City—P
 Fisher, Oren J.
 Fisher, Truman H., Uncas—P
 Fitch, Larry
 Fite, James Clifford, Ponca City—P
 Fite, John E. Jr.
 Fite, Wayne E., Ardmore—P
 Fixico, Webster, Cedar Creek Indian—P
 Flanagan, Wayne W.
 Flannigan, L. B., Kingfisher—P
 Fleming, John M.
 Flint, Richard
 Florez, Bill, Cox City—P
 Floyd, C. P.
 Floyd, Jimmy, Minco—P
 Ford, Edwin L.
 Ford, Francis
 Ford, Henry A.
 Ford, Mike, Panola—P
 Ford, Richard, Onapa—P
 Ford, Ron
 Forderhase, Duane
 Foreman, Ed
 Forester, Bill P., Dewey—P
 Forester, Davis, Cyril—P
 Fossett, Steve
 Foster, Carl A., Oklahoma City—AP
 Foster, David C.
 Foster, Don, Bromide—P
 Foster, E. W.—R
 Foster, Richard L., Fairland—P
 Foster, Weldon, Rogers—AM
 Foulks, W. H.—R
 Fountain, James H. Jr.
 Fowler, Joe
 Fox, Calvin
 Frady, Willie, Haworth—P
 Francen, Don
 Francis, Dion, Oklahoma City—P
 Franklin, Donald, Talala—P
 Franklin, W. Leonard
 Franks, Robert S.
 Franks, W. S., Oklahoma City—P
 Frazier, Buddy
 Frazier, Gilbert
 Frederick, Odus, Tupelo—P
 Freeman, C. Wade, Tulsa—P
 Freeman, Charles

Freeman, Davis N., Chattanooga—P
 Freeman, Floyd H., Pawnee Indian—P
 Freeman, H. D.
 Freeman, John, Oklahoma City—P
 Freeman, R. Eugene, Stuart—P
 French, Bill
 Friend, Sam
 Frisby, Clyde (Deloy)
 Fritz, S. J., Bartlesville—P
 Fry, Bruce, Lamar—P
 Fry, David Mirian, Stonewall—P
 Fugitt, Hubert, Chelsea—P
 Fullbright, Troy
 Fuller, W. L., Tulsa—P
 Fulton, Carl, Pauls Valley—P
 Funkhouser, Alvin, Mt. Park—P
 Fuquay, C. Murray, Midwest City—P

— G —

Gabriel, Frank M.—R
 Gage, F. Milton, Cheyenne—P
 Gaidaroff, George W., Lawton—P
 Galaway, W. J., Centrahoma—P
 Gallagher, John F.
 Gallagher, John F., Tuskahoma—P
 Gambill, Walter—R
 Gannaway, Samuel
 Gardner, Jack Ward
 Gardner, Orland
 Garlow, J. Lyle, Sec. Rel. Ed.—BGC
 Garner, Lee, Craig-Mayes—AM
 Garner, Sam, Welch—P
 Garrett, Carl R.
 Garrett, Carl Whitley, Waurika—YD
 Garrett, Delbert, Broken Bow—P
 Garrett, Jerry
 Garrett, Whitley, Shawnee—P
 Garrison, Alvin, Oklahoma City—MP
 Garrison, C. E.
 Garrison, Clarence W., Oklahoma City—P
 Gaskin, J. M., Durant—P
 Gastineau, Ben
 Gay, Richard, Shawnee—P
 Gaylor, George P.
 Gentry, Bill, Roosevelt—P
 Gentry, M. D., Heavener—IP
 Gentry, Othel, Barnsdall—P
 George, Noel, Manitou—P
 Gibson, O. L., Stillwater—C
 Gibson, Troy, Fanshawe—P
 Gill, Earnest F.
 Gill, Larry R.
 Gilliland, Carroll, Witcher—P
 Gist, Gene
 Glasgow, J. (Jim) C., McCurtain—P
 Glasgow, John, Morris—P
 Glasgow, Robert E., Copan—P
 Glazener, Clyde
 Glazener, Sherwood, Ponca City—P
 Glazener, Wayne, Amber—P
 Glen, John
 Glenn, Lawrence E.
 Glenn, Wendyl
 Godwon, Mike, Atoka—P
 Goetz, Eddie C., Muskogee—P
 Goff, Earl Eugene
 Goins, John A., So. W. City, Mo.—P
 Golden, Bill W., Indianola—P
 Golden, Ed
 Gomez, Joe E., Lawton—P
 Gonzales, Dennis
 Good, Jack
 Goodner, Walter
 Goodrich, John, Illinois River and Cherry
 Tree Indian—P
 Gowdy, Dale, Cleveland—P
 Gowin, J. B.—R
 Gracy, Bob
 Graham, Paula, Ponca City—P
 Grant, Joe
 Grant, P. N.—R
 Grantz, Ovid A., Cement—P

Grass, Smith, New Green Indian—P
 Graves, Charles, Oklahoma City—P
 Graves, Jim, Faxon—P
 Gray, Bill L., Sand Springs—P
 Gray, Cameron
 Gray, Raymond L.
 Gray, W. C.
 Grayhorse, Kent
 Green, Bill, Catoosa—P
 Green, Bob, Tulsa—P
 Green, Bobby N., Ada—IP
 Green, Charles (MD), Lawton—MP
 Green, James Edwin, Shawnee—P
 Green, Jewell M., Muskogee—P
 Green, John
 Green, R. B., Jerusalem Indian—P
 Green, Rhenben
 Greenfield, Guy F.
 Griffin, Harry Dee, Hinton—P
 Griffin, Luther (Luke) M., Fox—P
 Griffin, Robert, Atoka—P
 Griffin, Tony
 Grimes, Alfred, Miami—P
 Grisham, David, Ada—P
 Grisham, Eulis, Oklahoma City—P
 Gritz, Jack, Editor, Baptist Messenger—
 EGC

Groom, Don E., Ringling—P
 Gross, Joseph Eugene
 Groves, Troy, Oklahoma City—P
 Grubb, Charles Lee, McLoud—P
 Guinn, Philip, Oklahoma City—P
 Gunn, Leslie, Deaf Mission, Oklahoma
 City—P

Guthrie, Fred, Red Oak—P
 Guttridge, Dcn, Oklahoma City—P

— H —

Hacker, Aaron L., Oklahoma City—P
 Hagan, J. R., Bartlesville—P
 Haggard, Bill C., Training Union—BGC
 Haile, Ken, Tulsa—P
 Haley, Siebert H.
 Hall, David C., Chickasha—P
 Hall, Earl
 Hall, Gerald A., Sand Springs—P
 Hall, Harold A., Disney—P
 Hall, Harold, Ardmore—P
 Hall, Joe Hayden, Howe—P
 Hall, Marvin H., Baptist Foundation—BGC
 Hall, Warner B., Howe—P
 Hall, Warren
 Hallford, W. B.
 Hallock, E. F.—R
 Hallock, Eddie
 Hambrick, Fred, Oklahoma City—P
 Hamilton, Jerry, Marshall—P
 Hamilton, Joe
 Hammons, F. S., Tulsa—P
 Hammons, Leon W., Valliant—P
 Hammons, (Bob) R. N., Clinton—P
 Hampton, Paul N., Verden—P
 Hanna, Travis, El Reno—P
 Hardesty, Russell
 Hardon, James L. Jr., Oklahoma City—P
 Hardin, Mart, Frederick—P
 Hargrave, Eennie A.
 Hargrave, Charles, Skiatook—P
 Harjo, C. D., Greenleaf Indian—P
 Harjo, Oscar, Hutcheccuppa—P
 Harjo, Roman, Pigeon Indian—P
 Harkins, Carl K., Blanco—P
 Harmon, Karl
 Harness, Jimmy D., Shawnee—P
 Harp, Bill
 Harp, (Jim) James E.
 Harrauld, Doyle, Hodgen—P
 Harrell, Afton B., Park Hill—P
 Harrell, Hugh, Oklahoma City—ED
 Harris, Hugh H., Sallisaw—P
 Harris, John R., Lawton—AP
 Harris, Thurl, Ryan—P

Harrison, Ira A.
 Hart, George L., Miami Hospital, Assistant
 Administrator
 Hart, Keith, Oklahoma City—P
 Hart, Ray, Adair—P
 Hart, W. J., Oklahoma City—P
 Hartman, Lee
 Haselton, Carl
 Haskins, Don J.
 Haskins, Carry, Shady Point—P
 Haskins, (Bob) Robert E., Assoc. Dept.
 of Missions—BGC

Haskins, T. P.—R
 Haskins, Truett E., Administrator, Hugo
 Golden Age Home

Hatchett, Earl, Banner—AM
 Hatfield, Edgar E., Tulsa—P
 Hatfield, Ralph
 Hatler, Bill
 Havenner, Louis, Leonard—P
 Hawkins, A. C.
 Hawkins, B. S.—R
 Hawkins, Gary, Newcastle—P
 Hawkins, Major, Middle Creek No. 2
 Indian—P

Hawkins, Otho, Ft. Cobb—P
 Haworth, Owen, Stillwell—P
 Hayes, Kenneth E., Lawton—P
 Haymes, Harold, Yale—P
 Haynes, Rolev, Trenton Indian—P
 Hayskip, Emmet, Snyder—P
 Hazelwood, Emmitt, Pearson—P
 Healy, Glen, Golden—P
 Heard, Lynn, Sayre—P
 Hearne, Floyd H.
 Heath, Darrell, Moyers—P
 Heath, Jimmy L.
 Heath, Wm. H., Clinton—P
 Heatin, Alvin W., Sovre Hospital—C
 Helm, David H., Miami—P
 Helmich, Robert C., Muskogee—AM
 Hembree, W. T.
 Henderson, Don., Maysville—P
 Hendricks, J. J., Heavener—P
 Henry, H. H.
 Henneha, Dudley, High Spring Indian—P
 Henry, Augule—R
 Henry, Fenny, Bokoshe—P
 Henry, Joseph
 Henry, Leon O.
 Henry, (Bill) W. E., Sand Springs—P
 Henson, C. E.
 Henson, G. C.
 Henson, Murrell O.
 Henson, Raymond F., Bartlesville—MP
 Herndon, J. I.
 Herndon, T. Eugene, Owasso—P
 Herrod, Bill (Willie), Muskogee Indian—P
 Hessel, John, Wilburton—P
 Hibbard, A. Lee, Oklahoma City—P
 Hibbard, Clovis, Oklahoma City—P
 Hickey, John R.
 Hickman, Harvey, Perkins—P
 Hider, Sam, Twin Oaks Indian—P
 Highfill, Herman, Frisco—AM
 Highfill, J. C., Wagoner—P
 Hight, Tommy, Durant—P
 Hightley, Richard
 Hilburn, Joe
 Hill, Albert E., Berlin—P
 Hill, Homer H. Jr.
 Hill, Leon S., Enid—P
 Hill, Lynn, Rubottom—P
 Hill, Myro A.
 Hillerby, Elmer L., Logan—P
 Hilliard, Alex
 Hilliard, Ellis M.
 Hines, Don E.
 Hines, J. Gary, Tecumseh—P
 Hinson, Tommie, Loco—P
 Hinton, Bill
 Hitchcock, Bucky

Hixon, James Lee, Keifer—P
 Hobbs, Bill, Asher—P
 Hobbs, Garland L.
 Hobbs, H. H., Oklahoma City—P
 Hobbs, Tommy
 Hodges, Darcie M., Oklahoma City—E
 Hodges, J. W.—R
 Hoffman, Jimmy (James) N., Luther—P
 Hoffman, Melvin J., Bethany—P
 Hogue, C. B., Ada—P
 Hogue, Richard L., Del City—E
 Holbrook, Cecil
 Holcomb, Bill
 Holcomb, Virgil, Oklahoma City—YD
 Holden, Carol
 Holder, Louis, Lone Grove—P
 Holland, Cloyce, Tillman—AM
 Holland, N. E., Kellyville—P
 Hollandsworth, Wilfred (Pete) D., Miami
 —P
 Holler, Raymond C.
 Hollin, Coy
 Holloway, G. J.
 Holloway, Lynn, Tulsa—P
 Holt, Jerry, Blackwell—AP
 Holt, Joe J., Ponca City—P
 Hooper, Carrell, Bryan—AM
 Hooten, Melvin, Ringling—P
 Hope, Lewis Glenn, Pauls Valley—P
 Hopkins, Robert E., Tulsa—P
 Hopkins, Virgil
 Hoppper, James M., Taloga—P
 Hoppper, Richard T., Ardmore—P
 Horath, Billy T.
 Horton, Ronald
 Hossack, Paul, Gore—P
 Hoskins, D. B., Oklahoma City—P
 Hough, Joe Jr.
 Hough, Wallace M. Jr., Tahlequah—P
 House, Jim, Dougherty—P
 Houston, Woodrow, Lamar—P
 Howard, Billy Joe, Wardville—P
 Howard, Dale, Granite—P
 Howard, J. E., Bentley—P
 Howard, Joe W., Okemah—P
 Howard, Marshall, Blair—P
 Howard, Marrah, Wilson—P
 Howell, K. V., Comanche—P
 Howry, Joe, Allen—P
 Huddleston, Frank, Earlsboro—P
 Huddins, James E.
 Hudson, Dan
 Hudson, Paul, Bramer—P
 Huey, F. B.
 Huffine, Hugh, Tulsa—P
 Huggins, G. J.
 Hughes, Raymond
 Hulet, Tom, Oleta—P
 Hulsey, John Jr.
 Hultgren, Warren C., Tulsa—P
 Humphrey, Utah, Tahlequah—BSU Dir.
 Huneycutt, Kenneth W.
 Huneycutt, Ravern, Railiff—P
 Hunnicutt, R. (Ralph) R.
 Hunter, Cal H.
 Hunt, Austin, Seminole—P
 Hunt, Ronnie
 Hunter, Cal H., Tipton—P
 Hunter, James Paul
 Hunter, Ronnie
 Hunter, Tommy
 Hurd, Joe
 Hurt, Walter T., Newkirk—P
 Huskey, Jess Charles, Oklahoma City—P
 Hutson, Will, McAlester—P

— I —

Iglesias, Claudio, Chiltocco Indian School
 Missions—P
 Iken, Raymond
 Ingram, J. B., Rufe—P
 Ingram, J. (Jimmy) O., Oklahoma City—P

Ingram, Jim, Leon—P
 Ingram, Joe L., Assistant Executive
 Secretary Treasurer—BGC

Iron, Wakon—R
 Irwin, Bill, Norman—MP
 Isbell, Melvin, Savanna—P

— J —

Jackson, Ben
 Jackson, D. C., Lenna—P
 Jackson, Earl
 Jackson, Forrest, Pryor—P
 Jackson, Raymond L., Tulsa—P
 Jackson, Robert S., Poteau—P
 Jackson, Roy, Guymon—P
 James, Eddie
 James, G. Aundvil, Muskogee—P
 James, H. M.
 James, Jack, Cushing—P
 James, Leslie
 James, W. Harold
 James, Horace Lee—R
 Jefferson, A. P., Capernaum Indian—P
 Jenkins, F. A., Caddo—P
 Jenkins, Roland, Gould—P
 Jenkins, Stanley, Ames—P
 Jenks, E. L.
 Jennings, Frank, Johnston-Marshall—AM
 Jennings, Paul
 Jensen, Merle B., Sharon—P
 Jesse, George, Spring Indian—P
 Jester, W. C. (Dub)
 Jeter, Harold D., Tulsa—P
 Jim, Abbott
 Jinkerson, Harold
 Johns, Jerry
 Johnson, Bob
 Johnson, Chester P., Gage—P
 Johnson, Earnest, Oklahoma City
 Johnson, Everett
 Johnson, Frank, Moore—P
 Johnson, Harold E., Duncan—P
 Johnson, Herman E.
 Johnson, Revel, Holdenville—P
 Johnson, Roy
 Johnson, Taylor, Randell Indian—P
 Johnson, Vernon
 Johnson, William C.
 Johnston, John (Leslie), McAlester—P
 Johnston, Kenneth
 Jolly, Walter Jr., Arnett—P
 Jones, A. Burvell, Gracemont—P
 Jones, Birdie L., Waynoka—P
 Jones, Charles
 Jones, Donald B., Owasso—P
 Jones, Ervin, Felt—P
 Jones, Jerry, Mannsville—P
 Jones, Jesse C., Oklahoma City—P
 Jones, Lin (Lindley), Tulsa—P
 Jones, Lloyd, Watonga—P
 Jones, Lloyd Q., Mullins—AM
 Jones, P. E. Jr., Maud—P
 Jones, Robert, Cedar Springs—P
 Jones, R. (Robert) W., Tulsa—P
 Jordan, Stanley, Muskogee—P
 Judd, Raymond, Sayre—P
 Juhan, Jim
 Jumper, John
 Jurina, Bob
 Justice, Anson, Oklahoma City—P
 Justice, Laurence, Oklahoma City—P
 Justice, Walter

— K —

Kanton, David L. (Lyle)
 Kapchinsky, Leonard
 Karch, Leonard, Whitefield—P
 Keeton, S. W., Perry—P
 Kelm, C. (Buddy) R. Jr., Pond Creek—P
 Ke'ningham, C. W., Antlers—P
 Kelley, Colin
 Kelley, Dave, Maysville—P

Kelley, Melvin
 Kelley, Willie, Okfuskee Indian—P
 Kelly, D. D., Tulsa—P
 Kelly, Gerald, Arkoma—P
 Kelly, John, Beckham-Mills—AM
 Kelly, Marvin, Wekiwa Indian—P
 Kelso, Dilbert
 Kelton, Joe
 Kemp, Ruben, Pine Grove Indian—P
 Kendrick, Robert, Bluejacket—P
 Kerley, Charles
 Kerley, Ralph, Sperry—P
 Kern, Kenneth, Tulsa—P
 Kern, Willard, Ardmore—P
 Kersh, Wm. (Bill) G., Miami—Grove
 Hospital Adm.
 Kester, Joe R.—R
 Ketcher, Key, Cedar Tree Indian—P
 Kidwell, A. E., Wyandotte—P
 Killebrew, Horace L., Duncan—P
 Killingsworth, Ronnie, Eldorado—P
 Kimball, Aubrey A.
 Kimbler, W. C.
 Kimbrell, Richard, Elgin—P
 King, B. O.—R
 King, Hugh, Verdigris—P
 Kinney, James, McAlester—P
 Kinney, Wilson
 Kinsey, Bill, Tryon—P
 Kirkpatrick, Jerry, Beaver—P
 Kirksey, Buddy, Hydro—P
 Kite, Billy O.
 Kleckner, K. D.
 Klinglesmith, E. Perry
 Klusmeyer, Archie L., Hinton—P
 Knight, Carlos V., Ft. Gibson—P
 Knight, Willis W., Oklahoma City—P
 Knowles, Joe C.
 Knox, Raymond, Milfay—P
 Knox, Walter L., Erick—P
 Koonce, M. H. Jr., Oklahoma City—P
 Kouri, George C.—E
 Kresse, Milton, Boswell—P
 Krueger, John
 Kuhlman, John, Forgan—P

— L —

Lackey, Charles
 Lackey, J. J., Caney—P
 Lackey, T. B., Exec. Sec.—Treas.—BGC
 LaDuke, Travis, Balco—P
 Lady, Jimmy
 Lady, O. (Bill) L.
 Lairamore, Lee, Tulsa—P
 Lamb, A. C. (Carl)
 Lamb, Henry C.—Bristow Hosp. Adm.
 Lamb, Lynn, Mooreland—P
 Lamons, Warren, Lone Grove—P
 Lancaster, J. J.—R
 Land, David, Okmulgee—P
 Land, Joe Ray, Pittsburg—AM
 Land, Knaustaway, Little Cussetah Ind.—P
 Lane, Curtis
 Lane, Ralph, Pauls Valley—P
 Langford, Dean
 Langley, Alva, Choctaw—P
 Langley, John
 Langley, R. V., Rosedale—P
 Lasater, Weldon J.
 Lashley, Larry, Hastings—P
 Latham, Tony, Atoka—P
 Law, Harold, Pryor—P
 Lawrence, Ernest, Park Hill—P
 Lawson, J. R.
 Lay, Johnny, Oktaha—P
 Lay, Kenneth, Stigler—P
 Lazenby, Thomas, Morrison—P
 Leach, John B.
 Leavelle, J. D., Mannsville—P
 LeClair, Charles
 Ledbetter, Ronald, Altus—P
 Ledford, Herman

Ledgerwood, Bryant
 Lee, Clefis, Ft. Supply—P
 Lee, M. J., Guymon—P
 Lee, Robert E.—BSU Director, OSU
 Lee, Solomon, Hickory Ground No. 2
 Indian—P
 Lehr, Calvin, Tulsa—P
 Lehr, Larry H., Shamrock—P
 Lehr, W. E., Ada—P
 Leighton, Wayne, Lexington—P
 Leitka, Elliott, Okmulgee—P
 Leitka, John, Wewoka Indian—P
 Leman, Dale
 Lemons, Lawrence E., Moore—P
 Lerch, Norman E., Tulsa—P
 Lewis, Bill
 Lewis, Bud, Heaven—P
 Lewis, Jeff, Tahleah—P
 Lewis, Kenneth, Ardmore Indian—P
 Lewis, Milton, Bethel Indian—P
 Lewis, Perry, Durant—P
 Lewis, Phillip
 Lewis, Vernon
 Lewis, Washie, West Eufaula Indian—P
 Liles, Vernon D., Fairview—P
 Lilley, Ronald R.
 Lillard, Charles
 Limb, Gene, Claremore—P
 Lind, Roy Lee, Muldrow—P
 Lindsey, Alvis W., Mannford—P
 Lindsey, Ed, Little Quarsarty Indian—P
 Lindquist, Hugo T., Oklahoma City—P
 Linville, Don, Sweetwater—P
 Lisenby, M. (Max) D., Lawton—MP
 Lobaugh, J. V., Mangum—P
 Lockahy, Hollies, Wirt—P
 Loder, James, Hydro—P
 Lofgren, Harold L.
 Lollis, Richard W., Sparks—P
 Lones, John
 Long, Arnold, Bartlesville—P
 Long, J. C.—R
 Longwith, Vic
 Looper, O. J., Sallisaw—P
 Loreck, Alfred
 Losey, L. E., Vinita—P
 Loucks, Kenneth, Covington—P
 Lout, Ellex—R
 Love, Otis, Slick—P
 Love, S. T.—R
 Lovejoy, Bob Wayne, Comanche-Cotton—
 AM
 Lovelace, J. B., Apache—P
 Loveless, Frank H., Madill—P
 Lowe, Jerry Dean, Shawnee—P
 Lowe, John Sammy, Sapulpa—P
 Lower, C. E.—R
 Lowry, Jon W.
 Lowther, A. L., Oklahoma County—AM
 Lucas, Harry, Monroe—P
 Lucas, J. Tom
 Lucas, John, Norman—P
 Lumpkin, Doyle, Muskogee—P
 Lunday, Lester, Cushing—P
 Lunsford, Gerald, Sentinel—P
 Lupton, Kenneth
 Lutker, Bill
 Luttrell, Bob, Burneyville—P
 Lynn, Bill
 Lynn, Robert Reed, Madill—P
 Lyon, Clifford, Okmulgee—P

— Mc —

McAlvain, Don, Stigler—P
 McBee, Charles W., Vinita—P
 McBride, Jerold R.—Sec. Evang., BGC
 McCasland, J., Blackburn—P
 McCaslin, Bob, Albion—P
 McChesney, Don
 McClung, John R., Clayton—P
 McClung, R. L.
 McClure, Richard L.

McClure Richard N., Hugo—P
 McCombs, James, Tuskegee Indian—P
 McConnell, I. Allen, Purcell—P
 McConnell, Alvin, Elgin—P
 McConnell, Mike, Vian Creek Indian—P
 McCoser, James
 McCracken, L. O.—R
 McCrackin, L. R.
 McCrary, Bob C., Caney—P
 McCray, Frank N., Maybelle—P
 McCullough, R. Paul, Pauls Valley—P
 McCurley, R. C.—R
 McDade, Charles, Mulhall—P
 McDaniel, J. J.
 McDaniel, Paul, Howe—P
 McDonald, C. E., Jenks—P
 McDonald, Claude D., Newalta—P
 McDonald, Danny, Eufaula—MP
 McDonald, Jerry, Oklahoma City—P
 McDow, George H., Walters—P
 McDowell, Jess, Fitzhugh—P
 McDowell, Raymond, Chickasha—P
 McEachern, Robert T. Jr.
 McFall, Ed (Edward) A.
 McFatriage, Bill E.
 McGehee, Cecil, Platter—P
 McGehee, Wilburn, Oklahoma City—P
 McGorrigal, Donald T., Tulsa—P
 McGuire, C. T., Oklahoma City—P
 McIntire, W. Matt, Boswell—P
 McIntosh, Boney, Big Arbor Indian—P
 McIntosh, J. D., Deep Fork Hillabee Indian—P
 McIntosh, Jobe, Montezuma Indian—P
 McIntosh, Luke, New Arbor Indian—P
 McIver, William (Bill) K. Jr.
 McKay, Darles
 McKee, Bill, Mangum—P
 McKenzie, James Oscar
 McLarry, Newman, Oklahoma City—P
 McLemore, Sanders, Bunch and Sequoyah Indian—P
 McNinn, W. Kern, Buffalo—P
 McNair, Jim, Ochelata—P
 McNair, Lester, Hooker—P
 McNally, Monroe A., Atoka—P
 McNatt, Lynn, Ardmore—P
 McNeal, Charles
 McNeil, Samuel Charles
 McPherson, George, Yuba—P
 McQueen, Tom
 McReynolds, D. A.—R
 McRorey, H. D., Coalgate—P
 McVay, Don, Coyle—P

— M —

Maas, Ted
 Mace, Glen
 Maciel, Manuel, Omega—P
 Mackey, Carl, Kenefic—P
 Mackey, Frank J. Jr.
 Magar, W. L., Choctaw—P
 Maker, Ed, Henryetta—P
 Malone, Max, Kingfisher—P
 Manley, Troy—E
 Manning, Douglas (Wayne), Tulsa—P
 Marcaubelle, Robert
 Marcum, Weldon E., Miami—P
 Margworth, Ernie, Lawton—P
 Marris, Henry
 Martens, Alvin, Springer—P
 Martin, A. J., El Reno—P
 Martin, Adrain, Elmer—P
 Martin, Alva Lloyd, Crawford—P
 Martin, Audra, Muskogee—P
 Martin, Bill Myrl, Hobart—P
 Martin, Dave
 Martin, Hughie, Lawton—P
 Martin, James C., Wewoka—P
 Martin, James Jr.
 Martin, Lee, Ada—P
 Martin, W. L., Kenefic—P

Martin, W. T.
 Martindale, J. P.—R
 Mashburn, Dale, Stigler—P
 Mason, Clifton, Tulsa—P
 Mason, H. L., Milburn—P
 Massagee, Charles A.—R
 Massey, Homer
 Masters, Glen
 Masters, Herb. W., Healdton—P
 Mathena, Harold, Yukon—MP
 Mathews, Arthur L., Wewoka—P
 Mathews, C. (Corky) M., Norman—P
 Matlock, Herbert P.
 Matlock, Lawrence
 Matney, Homer, Corum—P
 Matthews, C. David, Altus—P
 Matthews, Jack, Hallett—P
 Matthews, Sam, Cushing—E
 Mattieson, Larry, Bunch—P
 Maxey, H. Truman, BGC—R
 Maxwell, James, Salt Fork—AM
 Mayfield, Neal, Edmond—P
 Maynard, Jim, Shattuck—P
 Mayo, Bill, Hardesty—P
 Meador, Gerald, Delhi—P
 Meador, John M., Purcell—P
 Meador, Kenneth, Tulsa—P
 Meador, Ray, Hugo—P
 Meadows, C. Chalon, El Reno—P
 Meadows, John Robert, Tulsa—P
 Meeks, Basil
 Meredith, Riley—R
 Merrill, Bob, Medford—P
 Merry, W. R.—R
 Messenger, Loren F., Caddo—AM
 Milburn, Lowell D.—Exec. Dir. Dept. Child Care, BGC
 Miles, Beacham G., Shawnee—P
 Miles, Delbert E., Enid—P
 Miles, J. P., Calvin—P
 Miller, C. Glenn, Coyle—MP
 Miller, James L., McAlester—P
 Miller, R. C.—Annuity Board, BGC
 Miller, Ron
 Minars, Edward J.
 Minton, Fred
 Mitchell, James, Snake Creek Indian—P
 Mitchell, Jere D., Chickasha—BSU
 Mitchell, Jerry L., Ponca City—P
 Mitchell, Wesley W., Coleman—P
 Mitts, Paul, Skiatook—P
 Mitzner, Duane, Tulsa—P
 Mize, C. W., Gene Autry—P
 Moffeit, Ralph, Jennings—P
 Moiser, George, Stillwater—P
 Molleur, C. (Charles) E., Terlton—P
 Montgomery, C. A., Durant—P
 Montgomery, John W.
 Moody, Chauncey
 Moody, John, Oklahoma City—P
 Moody, Melvin, Henryetta—P
 Moody, Richard T., Marlow—P
 Moody, Roy, Tonkawa—P
 Moore, Albert H., Heavener—P
 Moore, A. I.—R
 Moore, Bill, Duncan—P
 Moore, Darryl, Ardmore—P
 Moore, Karl H.
 Moore, Tony
 Moore, W. W.—R
 Morgan, J. (Joseph) Hershel, Greenfield—P
 Morgan, Tom, Gould—P
 Morlan, Victor, Sulphur—P
 Morris, Glen, Caddo—P
 Morris, Hollis R., Enid—P
 Morris, Jerry Don
 Morris, Noble
 Morrison, Eugene, Calera—P
 Morrison, Frank, Caddo—P
 Morsund, John L., Cameron—P
 Morton, John, Oklahoma City—P
 Morton, Ronnie, Oklahoma City—P

Mortens, Alvin
 Moseley, Evans T., Ponca City—P
 Moseley, Jim B.
 Moses, Floyd
 Moss, Bill
 Moudy, Russell, Northeastern—AM
 Mugg, W. F., Arbuckle—AM
 Mulkey, Jimmy
 Mullins, Floyd, Webbers Falls—P
 Mullins, Kenneth R., Tulsa—P
 Muncy, Bob, Datsy—P
 Munson, J. A., Kansas—P
 Murphey, Jay, Big Cabin—P
 Murphy, David, Walters—P
 Murray, Bruce
 Murray, Jim, Scipio—P
 Murrell, Russell, Wetumka—P
 Muskrat, Tom, Grandfield—P

— N —

Nail, J. L., Ravia—P
 Naney, Rupert—R
 Narcomy, George, Cedar River Indian—P
 Nardin, Nickey, Milo—P
 Naugher, Wayne, Wagoner—P
 Neal, Harold C., Hockerville—P
 Neal, James C., Duncan—P
 Neill, Donal
 Nelson, James
 Nelson, Luther M., LeFlore—AM
 Nelson, Ron
 Netherton, T. G.—R
 Neufeld, Ervin, Porter—P
 Neufeld, Jim
 New, J. H., Seiling—P
 Newberry, Lee Roy, Lehigh—P
 Newby, Don
 Newell, James M., Watts—P
 Newman, L. V.
 Newport, John
 Newport, Jim R., Norman—MP
 Newson, S. J., Antlers—P
 Newton, L. L., Inola—P
 Nikkel, Albert E.—Miami Hosp. Asst. Adm.
 Nipper, Howard Raymond
 Nippert, T. W. Jr.
 Nitcher, Herbert
 Nix, Alfred
 Nix, W. T., Stilwell—P
 Nixon, U. B.
 Noel, Harrison, Cloudy—P
 Nofire, Robert, Round Springs Indian—P
 Norman, F. A., Oklahoma City—P
 Norman, Lee, Locust Grove—P
 Norris, Glen, Caddo—P
 Norris, Harold Raymond, Maramec—P
 Norris, Joseph B.
 Norris, Oscar L., Durant—P
 North, Bennie, Erick—P
 North, J. B., Hollis—P
 North, Preston
 Norwood, Berry, Healdton—P
 Norwood, L. M., Madill—P
 Notley, M. S.
 Nunley, Max

— O —

Obersteadt, Tom
 O'Daniel, Dan
 O'Dell, Carvel Glen
 Odum, Martin
 O'Field, Abel, Steele Indian and Hillside Indian—P
 O'Kelley, Steve, Atoka—P
 Oldham, Gene E.
 Olds, Joe Don, Miami—P
 Oliver, Bob
 Ollar, M. C., Finley—P
 O'Neal, Finis, Enid—P
 Orr, Elmer, Picher—P
 Orr, Franklin, Snyder—P

Osborn, Earl, Stigler—P
 Osuna, Dennis
 Ott, B. B., New Hope Indian—P
 Ottwell, Gene, Walters—MP
 Overstreet, E. D., Elmer—P
 Owens, Jack, Pawnee—P

— P —

Pace, Sam, Oklahoma City—P
 Packard, Royce, Ada—P
 Painton, Dennis Floyd
 Palmer, Monroe, Collinsville—P
 Park, Jack
 Parks, Jack C
 Parks, S. E.—R
 Parks, Tom, Moore—MP
 Parmer, Charles D.
 Parr, Robert E., Turpin—P
 Parris, Norwood, Morris—P
 Partridge, Jonas, Bemo Indian—P
 Pate, Harvey
 Patterson, Arvil, Tribbey—P
 Patterson, Herbert, Muskogee—P
 Patterson, Lester V., Carnegie—P
 Patton, Robert S.
 Patrick, A. D.—R
 Payne, R. T.—R
 Payne, Robert (Bob) A., Ada—P
 Payton, Darwin, Maud—P
 Payton, F. R., Tulsa—P
 Peck, John, North Miami—P
 Pedigo, W. L.
 Pendergrass, Pete, Hoffman—P
 Pendleton, Vernon A. Jr., Perry—AM
 Pendley, J. R., Adair—P
 Pendley, Max, Vinita—P
 Penland, James, Strang—P
 Pennell, J. Warren
 Pennington, J. A., BGC—R
 Perkey, James, Hobart—P
 Perkins, Blane D.
 Perkins, C. T.
 Perkins, I. C.
 Perkins, O. T.
 Perry, Earl, Duncan—P
 Perry, Eugene, Konawa—P
 Perry, Leo M., Tulsa—AM
 Peters, Gerald A., Miami—P
 Peters, Jack
 Peterson, Richard M.
 Peterson, Virgil
 Petit, W. Raymond
 Petty, Peter L., Norman—P
 Pettyjohn, Henry
 Pherigo, S. G., Ada—P
 Phillbeck, M. S., Tulsa—P
 Phillips, Birdcreek, Artus Indian—P
 Phillips, Lewis, Friendship Indian—P
 Phillips, Raymond L.
 Philp, Max
 Phipps, Elmer, Sallisaw—P
 Pickens, I. C., Brushy Indian—P
 Pickens, L. R., Perry—P
 Pickup, John, Clouds Creek Indian—P
 Pierce, D. H.—R
 Pierce, Herbert M.—R
 Pillow, E. M., Hollis—P
 Pilot, Doug, Stilwell—P
 Pisachubbe, Oakhurst—P
 Pittman, Robert
 Pitts, Bud, Atoka—P
 Pitts, Donald, Dewar—P
 Pitts, Elvis
 Plunk, Clyde L., Oklahoma City—P
 Poe, Jack, Ada—P
 Pointer, Woodrow W., Avant—P
 Polk, Robert F., Ponca City—P
 Polson, E. J.
 Pool, Glen, Idabel—P
 Poorman, Gene, Stonewall—P
 Porter, Edwin
 Porter, Farney, Cedar Creek Indian—P

Porter, Gordon
Porter, J. V., Oklahoma City Baptist
Memorial Hospital—C

Porter, M. L., Russell—P
Portman, Joe
Posey, Lloyd, Wapanucka—P
Post, Robert, Tulsa—P
Poteet, Don, Wardville—P
Potter, Earnest L., Durant—P
Pounds, Leroy
Pounds, Sam, Clebit—P
Powell, Herman A., Wayne—P
Powell, Rodger
Prater, H. O., Purcell—P
Pratt, Charley, Lindsay—P
Pratt, Duane, McLoud—P
Pratt, James W., Broken Arrow—P
Pratt, Roger, Muskogee—P
Presnell, Bill
Price, Elmer, Okemah—P
Price, F. D., Etowah—P
Price, Larry, Carter—P
Price, Lewis C., Leedey—P
Price, Olen B., Antlers—P
Price, W. Elmer
Pritchard, Dave, Oklahoma City—YD
Proctor, Sam, Yardika Indian—P
Fruitt, Dan, Lawton—P
Pryor, Jack
Psomas, John, Wainwright—P
Puckett, Aubrey L.
Puckett, Olaf, Tahlequah—P
Purdin, Gene, Keefeton—P
Purser, Glen

— Q —

Queen, Don R., Blanchard—P
Queen, Jerry
Quickle, John, Oklahoma City—P
Quiet, Ray, Byars—P
Qinton, Billy, Pharoah—P
Quinton, Felix

— R —

Rabon, O. T., Wilburton—P
Radar, Dick
Rainbolt, Dan, Blackwell—P
Raines, Clarence, Wakita—P
Raines, Winfred, Hanna—P
Rains, Darrell, Pernell—P
Rainwater, W. Dean, Cherokee—P
Raley, Coleman L., Faculty Member, OBU
Raley, Floyd—C
Raley, LeRoy D.
Ramay, M. E.—R
Ramirez, Rudy, Frederick—MP
Ramon, Ines, Altus—P
Ramsey, Clifford, Sageeyah—P
Ramsey, Connard W.
Ramsey, Jack, Tulsa—P
Randle, Jack, Pawhuska—P
Randolph, Dwayne R., Watonga—P
Randolph, Lloyd
Ratliff, Phil
Ratliff, Tom
Rawdon, Sammy
Ray, Eugene, Konawa—P
Ray, J. W., Coalgate—P
Ray, Joe Lee, Shawnee—P
Ray, Leon, Pawhuska—P
Rayburn, Boyd, Moore—P
Recer, James Dan
Redcorn, Raymond
Reding, Bill
Redwin, M. L., Bokchito—P
Reed, Bob
Reed, Don, Salt Fork—AM
Reed, Haskell, Howe—P
Reeder, Leon, Vanoss—P
Rees, David

Reeves, Buster, Rush Springs—P
Reid, Monroe, Marble City—P
Reimer, Jerry A., Del City—E
Renfro, Frank A., Salem—P
Renfro, Olin, Willis—P
Renfrow, Bob
Renfrow, Ralph W.—Supt. of Grounds,
Falls Creek

Reynolds, James
Reynolds, Marvin
Rhoades, Harold
Rice, Ronnie, Crescent—P
Rice, Warren Leroy, Oklahoma City—P
Rich, Jim, Tishomingo—P
Richards, Bruce, Yeager—P
Richards, Troy A., Ft. Smith—P
Richardson, James E., Comanche—P
Richardson, John H.
Richardson, Russell
Richardson, Therman H., Grandfield—P
Richmond, Joe Paul, Meeker—P
Riddle, Clyde, Alva—P
Ridley, George, Foss—P
Riek, H. M., Lawton—P
Riggin, John R., Oilton—P
Riley, D. L., Kingston—P
Riley, Ed, Kinta—P
Riney, Harold L., Shilder—P
Rios, Herman, Faxon—P
Rippy, Bobby, Suddham—P
Ritchie, Don, Purcell—P
Ritter, Arbuary, Randlett—P
Ritzinger, Thomas B., Sulphur—P
Rivers, Archie M., Tulsa—P
Roark, (Charlie) Mack
Robbins, Jack, Velma—P
Roberts, Bob
Roberts, Dillard, Thomas—P
Roberts, J. D., Wetumka Indian—P
Roberts, J. Frank
Roberts, J. T.—Sec. Missions Dept. BGC
Roberts, James S., Middle Creek Indian—P
Roberts, Jimmy, Red Oak—P
Roberts, M. E., Chouteau—P
Roberts, Wesley, Nuyaka Indian—P
Robertson, Harold E., Seminole—P
Roberts, Jim M.—Cordell Hosp. Adm.
Robinson, C. L.
Robinson, James, Oklahoma City—P
Robinson, James, Stratford—MP
Robinson, M. A., Lebanon—P
Robinson, Paul J.
Robinson, Richard, Indianola—P
Robnett, Hoyle, Oologah—P
Rockwell, Albert D.
Rodgers, J. H. (Cotton), Oklahoma City
—P
Rodgers, Jerry, Oklahoma City—P
Rodgers, Jerry L.
Rodgers, Joel Ray, Oklahoma City—P
Roe, Paul
Roe, Ted—E
Rogers, Bartley Wilton, Broken Arrow—P
Rogers, Dale, Panama—P
Rogers, Earl, Logan—P
Rodgers, John, Red Rock—P
Rollins, Wade
Romerez, Pete
Ross, Frank J., Elk City—P
Ross, Robert L. (Bob), Drumright—P
Ross, Vern, Oklahoma City—P
Roundtree, F. M., Duncan—P
Roundtree, Richard James, Holdenville—P
Rowland, P. C., Antlers—P
Rowland, Walter
Rowley, Jess, Elk City—P
Rozell, T. L., Short—P
Rudecell, Randy
Ruede, Leroy
Rushing, Bill, Texola—P
Russell, B'il, Sand Springs—P
Russell, Freeman, Middleburg—P
Rutherford, Bob, Waynoka—P

Ruis, Terrell
 Rust, R. H.
 Rutledge, Andy
 Ryan, Bill, Hartshorne—P
 Ryan, Robert E.
 Ryland, Earnest—R
 Rymer, Douglas, Hennepin—P

— S —

Sammons, J. R., Norman—P
 Sammons, T. A.
 Sanders, Bill, Terral—P
 Sanders, Ernest, Atoka—P
 Sanders, Frank, Miami—P
 Sanders, William D.
 Sanderson, Jim, Duncan—P
 Sands, Charlie, Tahlequah Indian—P
 Sanford, Darrell
 Sanmann, Wayne, Geronimo—P
 Sartain, L. A.
 Savage, Fred Jr., Wynnewood—P
 Savage, R. E.
 Scales, J. Grover
 Scales, Robert S., Oklahoma City—P
 Scantlan, Sam W.
 Scarbrough, Kirby
 Schmidt, Ben C., Bixby—P
 Schmidt, Kermit J., Tulsa—AP
 Schmidt, Lesley
 Schuoley, Neal, Goodwell—P
 Schwabe, Ronald
 Scott, D. B.—R
 Scott, Earl, Broken Arrow—P
 Scott, Mose, Salt Creek Indian—P
 Scott, Robert
 Scott, Roger
 Scott, William (Bill)
 Scoggins, Charles, Seminole—P
 Scroggins, E. (Eugene) W.
 Seabolt, Gary
 Seaton, Huston, Oklahoma City—P
 Sebastian, Don, Jay—P
 Segler, J. C., Oklahoma City—P
 Self, Jake, Del City—AP
 Sellers, Calvin
 Sellers, Flem—R
 Servati, Bill, Ardmore—MP
 Severs, Simon, Sand Creek Indian—P
 Sewell, Leon, Weatherford—P
 Shade, Merle E.
 Shanahan, David J.
 Sharry, Kenneth
 Shaw, David, Wister—P
 Shaw, Dennis, Norman—P
 Shaw, Tom, Wilburton—P
 Shea, William E., Bartlesville—MP
 Shelton, John B., Oklahoma City—P
 Shelton, Keith
 Shepherd, Bill, McLoud—P
 Sherman, John, Wynnewood—MP
 Shields, Hilliard, Seminole—P
 Shields, Pat, Savanna—P
 Shinn, J. B., Tulsa—P
 Shipley, A. P., Bokoshe—P
 Shoemaker, Bob, Haskell—P
 Short, Everett, Battiest—P
 Siler, Forrest H., Lawton—P
 Sizemont, Carl, Hollis—MP
 Simpson, James H.
 Sims, Wyman, Picher—P
 Sisson, Bill, Swink—P
 Skaggs, Dee R., Indianola—P
 Skaggs, Eugene, Lamont—P
 Skinner, Marvin R.
 Slaten, Lee B.
 Sledge, Terry, Nardin—P
 Sloan, Eugene, Oklahoma City—P
 Sloan, Stephen
 Smalts, Everett L., Duke—P
 Smart, Ray, Durham—P
 Smith, A. V.
 Smith, Benaie, Muskogee—P

Smith, Bill—R
 Smith, Bob, Eakly—P
 Smith, Bobby, Muskogee—E
 Smith, C. J., Kingfisher—MP
 Smith, Delbert E.
 Smith, E. L.
 Smith, Eddie, Del City—E
 Smith, Glen W., Lindsay—P
 Smith, J. A., Lone Wolf—P
 Smith, Jack
 Smith, James David, Comanche—P
 Smith, Joe, Prairie Spring Indian—P
 Smith, John, Atwood—P
 Smith, Kale B.
 Smith, Kelly, Muskogee—P
 Smith, Kenneth, Claremore—P
 Smith, Layne, Konawa—P
 Smith, Lee W.
 Smith, Ollie
 Smith, Richard
 Smith, Thel, Wilburton—P
 Smith, Tom
 Smith, Vernon Ray, Keota—P
 Smith, Vyr
 Smith, W. E., Tulsa—P
 Sneed, R. H., Hominy—P
 Snell, John, Johnson Prairie Indian—P
 Sorrels, Marvin, Vian—P
 Southern, Jerry G., Council Hill—P
 Sowers, Loyd, Carney—P
 Spade, Bert, Choctaw Indian and Echota Indian—P
 Spann, Clyde, Thackerville—P
 Sparks, Clyde, Miami—P
 Spence, T. J., Southwest—AM
 Spencer, Wm. (Bill) E., Broken Arrow—P
 Spiller, E. A.—R
 Squyres, Max, Tahlequah—P
 Staggs, Raymond
 Staller, Windy
 Stand, John, Mulberry Tree Indian and Rock Fence Indian—P
 Standing, Freemont, Rock Springs Ind.—P
 Stanfield, A. N.—R
 Stanfield, Jim
 Stanford, Dewey
 Stanley, Jack, Anadarko—P
 Stark, Earl L., Baptist Foundation—R
 Staton, Cecil M., Henryetta—P
 Stay, Robert F., Sand Springs—P
 Steelman, Finis, Davis—P
 Stein, Robert, Webbers Falls—P
 Stell, John T. Jr.
 Stenhouse, Glen, Poteau—P
 Stephens, Calvin, Oklahoma City—P
 Stephens, H. D.—Cottage Parent, Boys Ranch Town
 Steven, Bill
 Stevens, Clifford L.
 Stevens, Richard, Poteau—P
 Stevens, S. J., Prue—P
 Stevens, Weldon, Anadarko—MP
 Stevenson, Arol, Willow—P
 Stewart, Edwin, Oklahoma City—P
 Stewart, Gerald, Davidson—P
 Stewart, Jack
 Stewart, Jerry
 Stewart, Lawrence R., Shawnee—P
 Stewart, Richard C., Spencer—P
 Stice, Bob
 Still, James E., Stillwater—P
 Stillel, Clyde, Miami—P
 Stith, L. E., Tulsa—P
 Stockwell, Eugene E., Edmond—P
 Stodghill, W. E., Guymon—P
 Stone, Oklahoma City—R
 Storey, Charles E., Kellyville—P
 Story, J. H.—R
 Stotts, Chester A.
 Stout, Herman, Shawnee—P
 Stout, John
 Stogsdill, J. R.

Stockwell, Eugene, Edmond—P
 Stout, Loyd D.
 Stover, Fred D., Elmore City—P
 Strickland, Joe, Muskogee—P
 Strickland, Larry
 Strickland, L. J.
 Strickland, Roye C., Oklahoma City—P
 Stringer, Carl Morgan, Union—AM
 Stringfield, George W.
 Strutton, John, Oklahoma TB Hosp.—C
 Stuart, Sunny B., Ada—P
 Stubbs, Cecil
 Sturm, Bill, Boynton—P
 Sullins, Cloyd, Oklahoma City—P
 Sullivan, John L., Prairie View—P
 Sullivan, A. Leonard, Heavener—P
 Sumka, Willie, Hickory Ground No. 1—P
 Summers, John, Stillwell—P
 Sunderland, Bob Mac, Enid—P
 Surber, Dennis H., Heavener—P
 Sutterfield, Oklahoma City, Concord-Kiowa—AM
 Sutton, D. D.
 Sutton, Lewis, Castle—P
 Sutton, Ted
 Swaffar, G. N.—R
 Swafford, James N., Sand Springs—P
 Swagerty, A. L., Fletcher—P
 Swain, James, Rush Springs—P
 Swearingen, Alvin, Sand Springs—P
 Sweger, Frank
 Swift, Virgil, Ponca City—P
 Swimmer, Charley, Elm Tree Indian—P
 Swinney, Henry, Oklahoma City—P
 Swinney, Wayne

— T —

Tabb, Dorvell W., Tulsa—P
 Tapp, P. E., Northwest—AM
 Tarkington, J. M.
 Tate, Dennis R., Roff—P
 Tatyrek, Charles, Sayre—P
 Taylor, A. A.—R
 Taylor, C. W.—R
 Taylor, Delbert
 Taylor, Don J., Keyes—P
 Taylor, Erie, Macedonia Indian and Cedar Indian—P
 Taylor, Gary, Muskogee—P
 Taylor, G. M.—R
 Taylor, Larry, Ardmore—P
 Taylor, Stanley, North Canadian—AM
 Taylor, W. L.
 Teagor, Wendell—E
 Teague, J. Bert, Inola—P
 Teas, Thurman, Connerville—P
 Teel, Harry, Antlers—P
 Terrell, Bob
 Terrell, Edgar, Frederick—P
 Terry, Elmer L.
 Terry, Leonard, Mead—P
 Terry, Warren, Oklahoma City—P
 Thionnet, Carl, Burns Flat—P
 Thomas, Bill, Oklahoma City—P
 Thomas, Bruce, Frederick—P
 Thomas, Dick, Carmen—P
 Thomas, Eugene, Oklahoma City—P
 Thomas, Frank
 Thomas, L. A.
 Thomason, Cecil O., Sapulpa—AP
 Thomason, Estel, Cimarron—AM
 Thomason, Raymond E., Custer City—P
 Thompson, Billy N., Vinita—P
 Thompson, Charley, Hulber—P
 Thompson, Claud
 Thompson, Dan, Moore—P
 Thompson, DeWayne, Hanna—P
 Thompson, Jack
 Thompson, J. H., Choctaw—P
 Thompson, R. P., Oklahoma City—P
 Thompson, S. B.

Thompson, W. T.—R
 Thornbrugh, Robert, Bowlegs—P
 Thornbrugh, W. N., Blue—P
 Thornton, Alvie, Talala—P
 Thornton, E. W., Instructor—OBU
 Threeton, Louis Sr., S.W. City, Mo.—P
 Threeton, Louis Jr., Grove—P
 Tiger, C. A., Oklahoma City—P
 Tidmore, Billy Ray
 Tidwell, Ray, Washington—P
 Tiger, Charlie
 Tiger, Joe, Sand Creek Indian—P
 Timberlake, James S.—Instructor, OBU
 Tinnin, Finley W. Jr., Oklahoma City—P
 Tinsley, Vernon, McCloud—P
 Tippet, Roy
 Titone, Philip
 Tomison, Harvard B.
 Townsend, Boyd Ray
 Towns, W. C., Canton—P
 Traveek, Lonnie, Hendrix—P
 Tucker, C. R., Granite—P
 Tucker, M. Young—E
 Tullis, Andrew, Blanchard—P
 Turner, Calvin, Brush Creek—P
 Turner, Vernon W., Hudson Creek—P
 Turner, W. M.—R
 Turney, Howard E.
 Twist, Beaver, Vinita—P
 Tyson, Dan P., Panhandle—AM
 Tyson, Harvey Joe

— U —

Underwood, Floyd—R
 Urbon, Joe (J. C.), Vian—P
 Usry, Herbert M.

— V —

VanArsdale, A. B., Wilson—P
 Vance, M. T., Caddo—P
 Vandergriff, Martin, Macomb—P
 VanMeter, O. T.
 Vann, Ezekiel, Snake Creek Indian—P
 Vaughan, Cecil
 Vaughn, George, Afton—P
 Vaughn, Lee, Strong City—P
 Venable, Frank R., Oklahoma City—P
 Vernon, Ed, Madill—P
 Via, James
 Vines, Jack, Allen—P
 Vineyard, Floyd C.
 Vier, Clyde, Durant—P
 VonMoss, Fred, Peoria—P
 Voyles, W. (Bill) F.

— W —

Wacoche, Willie
 Wade, Anthem, Clinton—P
 Wade, Howard
 Wade, J. W., South Canadian—AM
 Wade, Leonard
 Waggoner, Orville W., Mazie—P
 Waitman, Bob, Addington—P
 Waldrop, John, Duke—P
 Waldrop, Leo, Bennington—P
 Walker, Billy, Olustee—P
 Walker, Donald
 Walker, Joe M.
 Walker, John
 Walker, John R., Pauls Valley—AP
 Walker, Murl, Muldrow—P
 Walker, S. S., Francis—P
 Walker, Terry, Forrest Creek Indian—P
 Walker, Toby R., Carter—P
 Walkup, Homer
 Wall, Henry
 Walls, C. E.
 Walls, Cecil E.
 Wallace, Mutt, Boswell—P

Wallace, Newt
 Walters, Carrol D., Laverne—P
 Walters, Robert, Tulmochussee Indian—P
 Wamego, Thomas J.
 Wann, John
 Ward, Bill
 Ward, Dale, Edmond—P
 Ward, Edward F., Osage—P
 Ward, Jack
 Ward, John C., Crescent—P
 Warford, Donald J.
 Warnken, Albert, Valliant—P
 Warnock, James H., Payne—P
 Warren, David, Tulsa—MP
 Washington, Brutus, Hillabee Indian—P
 Washington, Overton, Tulsa—P
 Waters, Ira G., Oklahoma City—MP
 Waters, Richard, Oklahoma City—AP
 Watson, Bob—Boy Scout Work
 Watson, H. Ray, East Central—AM
 Watson, L. A., McAlester—GM
 Watson, W. D.
 Weatherly, Larry, Tecumseh—P
 Weaver, Marvin C., Grant—P
 Weaver, Von, Stringtown—P
 Webb, H. Alton, Anadarko—P
 Webb, Lewis
 Webb, W. E., Oklahoma City—P
 Webster, R. D., Noble—P
 Weger, Johnny D., Cameron—P
 Weimer, Walter L. Jr., Pawhuska—P
 Welch, Clifford
 Welch, R. A., Durant—P
 Welch, W. D., Waurika—P
 Wells, Jerry, Ada—P
 Wells, Larry, Binger—P
 Wells, Oscar J., Bethany—E
 Wells, Ray, Sapulpa—P
 Werner, W. D., Vici—P
 Wesley, Clarence D., Beaver Indian—P
 Wesley, Joshua, St. York and Pickens Indian—P
 Wesner, Miles Edward, Tom—P
 West, A. L., Proctor—P
 West, E. W.
 West, G. R.—E
 West, Vernal Ray, Prague—P
 Westbury, Leon
 Wester, Brooks
 Wester, Don G.
 Westfall, Floyd, Geary—P
 Westmoreland, Dwight
 Westmoreland, E. W.—Church Bldg. Consultant, BGC
 Weston, James C., Alfalfa—P
 Wharton, Walter S.—R
 Wheat, Bill, Canadian—P
 Wheat, Don S., Checotah—P
 Whicker, Willard, Wann—P
 Whipple, Maynard, Kingston—P
 Whitaker, Paul, Hammon Ind. Mission—P
 White, Abner
 White, Bud
 White, C. Earl
 White, Dennis, Sulphur—P
 White, Francis L.
 White, Jim, Stroud—P
 White, Jerald R.
 White, Kenton, Stecker—P
 White, Paul, Maysville—P
 White, Roy O., Durant—P
 White, Stan O., Okmulgee—P
 Whitehead, Jack, Bartlesville—P
 Whitlock, A. F.—R
 Whitlow, Edmund, Thewahle Indian—P
 Wickware, James, Elmore City—P
 Wigington, James, Holdenville—P
 Wiginton, Keith, Edmond—P
 Wiggins, Joe, Ardmore—P
 Wilburn, Randy, Ringwood—P
 Wilcox, James W., Bristow—P
 Wileman, Larry, Graham—P

Wiles, H. Tom, Lawton—R
 Wiley, Pete
 Wiley, Vance—E
 Wilhelm, J. C.—R
 Wilhoit, Bill
 Wilkerson, James F., Pawhuska—P
 Wilkins, J. C., Grant—P
 Wilkinson, G. Keith, Chickasaw—AM
 Wilkinson, Rex, Ardmore—P
 Wilks, Thomas
 Willeis, Robert H., Tulsa—P
 Willhoite, Fred H., Bethany—P
 Williams, C. Fred—Asst. Adm. Foundation, BGC
 Williams, Carroll J., Sharon—P
 Williams, Charles, Wade—P
 Williams, Claude, Muse—P
 Williams, D. A., Tulsa—P
 Williams, Dee, Okmulgee—P
 Williams, Fred L., Owasso—P
 Williams, Joe B.
 Williams, Joe B., Tulsa—P
 Williams, John Calvin, Oklahoma City—P
 Williams, J. L.
 Williams, J. Luther
 Williams, J. W., Smithville—P
 Williams, Kenneth R., Quinton—P
 Williams, Kenneth (Ruel), Chandler—P
 Williams, Lee Roy, Burneyville—P
 Willingham, Glen R.
 Willingham, Harley
 Willis, A. T., Tulsa—P
 Willis, B. M.
 Wilson, A. Gene, Vera—P
 Wilson, Allen
 Wilson, David O.
 Wilson, Herbert V.
 Wilson, H. Floyd, Tulsa—P
 Wilson, Jerry W.
 Wilson, Kenneth
 Wilson, Lynn, Chickasha—P
 Wilson, Tim
 Wing, Lester
 Wind, James
 Winters, Doyle, Nicoma Park—P
 Wisel, Wilford, Lawton—P
 Witt, Eugene
 Witt, Kenneth
 Wolf, Birdie
 Wolf, Lee
 Wolfe, Mike, Westville—P
 Wood, Bob W., Seminole—P
 Wood, Calvin
 Wood, Danny
 Wood, Frank—E
 Wood, Glen, Muskogee—P
 Wood, James
 Wood, Ray, Sterling—P
 Wood, Robert, Jones—P
 Woodall, Douglas
 Woodall, Jim, Vinita—P
 Woods, Lee, Loveland—P
 Woodson, L. M., Lawton—P
 Woolard, Fred A. Jr., Sayre—P
 Wooley, J. T.
 Worley, B. F., Hollis—P
 Worley, Tommy
 Wright, Bennie
 Wright, David, Seminole—P
 Wright, Donald Lee, Anadarko—P
 Wright, F. C.
 Wright, Howard
 Wright, O. C.
 Wright, Vester, Tahihina—P
 Wynn, Tedd, Commerce—P

— Y —

Yancy, W. S.—R
 Yant, Buck, Moyers—P
 Yardy, Bill, Shawnee—MP
 Yates, Delmer, Pryor—P

Young, Dave, Guthrie—P

Young, Gary F., Midwest City—P

Young, H. Cornell

Young, Mark

Young, Robert B., Oklahoma City—P

Young, Waldo R., Cushing—P

— Z —

Zimmerman, Charles C., Lawton—MP

Zimmerman, L. L., Hockerville—P

HISTORICAL TABLE

Oklahoma Baptists Organized at Tahlequah, June 1, 1883

Year	Place	President	Recording Secretary	Corresponding Secretary	Preacher of Annual Sermon	Text
June, 1883	Tahlequah	J. S. Murrow	W. P. Blake		J. S. Murrow	
July, 1884	High Hill	Daniel Rogers	A. Frank Ross		Daniel Rogers	
June, 1885	Hillabee	Daniel Rogers	A. Frank Ross		Wesley Smith	
July, 1886	Sasakwa	Daniel Rogers	Samuel Rice		R. J. Hogue	
Sept., 1887	S. Canadian	Daniel Rogers	A. F. Ross		V. M. Thrasher	
Sept., 1888	Big Arbor	J. S. Murrow	Henry A. Martin			
Sept., 1889	Atoka	J. S. Murrow	F. B. Smith			
Sept., 1890	Atoka	J. S. Murrow	F. B. Smith		H. L. Moorehouse	
1891	Muskogee	J. S. Murrow	A. F. Ross		A. J. Essex	Col. 1:27
1892	Oklahoma City	J. S. Murrow	W. P. Blake	M. L. Brown	S. H. Mitchell	Rev. 2:18
1893	S. McAlester	J. S. Murrow	W. P. Blake	M. L. Brown	D. Crosby	John 7:17
1894	Ardmore	J. S. Murrow	W. P. Blake	M. L. Brown	H. H. Cordell	Rom. 1:14
1895	Vinita	J. S. Murrow	W. P. Blake	M. L. Brown	W. P. King	I Peter 4:11
1896	Oklahoma City	J. S. Murrow	W. P. Blake	W. P. Blake	W. P. Blake	I John 3:14
1897	S. McAlester	J. S. Murrow	W. P. Blake	J. F. Young	L. H. Holt	I Peter 2:21
1898	Duncan	J. S. Murrow	W. P. Blake	J. F. Young	W. M. Hays	Phil. 1:9-10
1899	Muskogee	J. S. Murrow	W. P. Blake	C. Stubblefield	L. L. Smith	
1900	Durant	J. S. Murrow	W. P. Blake	C. Stubblefield	J. N. Edwards	John 14:2
	Gen. Association	J. M. Green	W. P. Hill	L. W. Wright	J. W. Wright	
	Consolidated	J. C. Stalcup	W. P. Blake	C. Stubblefield	A. G. Washburn	Titus 2:1
1901	Muskogee	J. C. Stalcup	W. P. Blake	A. G. Washburn	J. M. Caves	Luke 10:25-37
				J. N. Edwards		
1902	S. McAlester	J. C. Stalcup	W. P. Blake	A. G. Washburn	J. M. Newman	Eph. 2:10
				J. M. Newman		
1903	Duncan	J. C. Stalcup	W. P. Blake	J. C. Stalcup	J. M. B. Gresham	Rom. 11:13
1904	Vinita	E. D. Cameron	W. P. Blake	J. C. Stalcup	C. Stubblefield	Luke 1:15
1905	Oklahoma City	E. D. Cameron	W. P. Blake	J. C. Stalcup	J. H. Bennett	Psalms 41:19
1906	Shawnee Union of State Bodies	J. A. Scott	W. P. Blake	J. C. Stalcup	H. A. Porter	John 6:67
			Asst. L. W. Marks		Wm. Crawford	Heb. 13:8
1907	Ardmore	J. A. Scott	W. P. Blake	J. C. Stalcup	A. N. Hall	Isaiah 55:4
			Asst. L. H. Holt			
1908	Muskogee	H. M. Furman	W. P. Blake	J. C. Stalcup	J. A. Sutton	"Doctrine of Forgiveness"
			Asst. L. H. Holt			

NOTE: Baptist General Convention of Oklahoma was organized in 1906 at Shawnee by the uniting of the two Baptist Bodies in the State.

1909 Chickasha	H. M. Furman	W. P. Blake	J. C. Stalcup	C. Helm Jones	Heb. 10:12-13
1910 Enid	A. J. Holt	Asst. L. H. Holt	J. C. Stalcup	J. R. Jester	Eph. 3:14-21
1911 Durant	A. J. Holt	W. P. Blake	J. C. Stalcup	C. Helm Jones	I Peter 2:21
1912 Shawnee	C. Stubblefield	Asst. T. B. Harrell	J. C. Stalcup	Wm. Crawford	"The Uplifted Christ"
1913 Chickasha	C. Stubblefield	W. P. Blake	J. C. Stalcup	H. H. Hulten	Heb. 4:15
1914 Shawnee	C. Stubblefield	Asst. T. B. Harrell	J. C. Stalcup	E. G. Butler	Matt. 28:18-20
1915 Tulsa	C. Stubblefield	W. P. Blake	J. C. Stalcup	L. E. Floyd	Jer. 6:16
1916 Oklahoma City	J. C. Stalcup	Asst. E. D. Hamilton	F. M. McConnell	G. H. Stigler	Phil. 4:4-6
1917 McAlester	J. C. Stalcup	W. P. Blake	F. M. McConnell	E. L. Compere	John 21:15-18
1918 Enid	J. C. Stalcup	Asst. E. D. Hamilton	F. M. McConnell	C. Stubblefield	Rom. 11:13
1919 Shawnee	J. C. Stalcup	W. P. Blake	F. M. McConnell	A. Potter	Psalms 24
1920 Blackwell	J. C. Stalcup	Asst. E. D. Hamilton	F. M. McConnell	S. J. Porter	I Cor. 1:30
1921 Oklahoma City	J. C. Stalcup	E. D. Hamilton	F. M. McConnell	R. C. Miller	II Cor. 3:18
1922 Altus	R. C. Miller	Asst. M. A. Summers	J. B. Rounds	Holmes Nichols	I John 2:2
1923 Ada	R. C. Miller	E. D. Hamilton	J. B. Rounds	W. O. Anderson	Romans 8:28
1924 Chickasha	A. N. Hall	Asst. D. N. Curb	J. B. Rounds	A. N. Hall	John 14: 16, Acts 1:8, Rev. 2:7
1925 Muskogee	A. N. Hall	E. D. Hamilton	J. B. Rounds	John A. Huff	I Cor. 3:11
1926 Enid	A. N. Hall	Asst. D. N. Curb	J. B. Rounds	W. Lee Rector	John 3:9
1927 Tulsa	A. N. Hall	E. D. Hamilton	J. B. Rounds	W. O. Leach	Matt. 16:18
1928 Ardmore	A. N. Hall	Asst. John T. Daniel	J. B. Rounds	J. W. Hodges	John 1:1-14
1929 Shawnee	W. O. Leach	E. D. Hamilton	J. B. Rounds		
1930 Oklahoma City	W. O. Leach	Asst. John T. Daniel	J. B. Rounds		

Historical Table (Continued)

1931 Okmulgee	W. O. Leach	E. D. Hamilton	J. B. Rounds	T. L. Holcomb	Gen. 45:24
1932 Ponca City	Andrew Potter	Asst. John T. Daniel	J. B. Rounds	T. P. Haskins	Job 13:15
1933 Tulsa	C. C. Morris	John T. Daniel	Andrew Potter	T. W. Meaderis	I Cor. 15:1-3
1934 Ada	C. C. Morris	Asst. W. B. Smith	Andrew Potter	J. W. Storer	II Kings 7:9
1935 Enid	C. C. Morris	John T. Daniel	Andrew Potter	Chesterfield Turner	Mark 1:38
1936 Oklahoma City	Rupert Naney	Asst. W. B. Smith	Andrew Potter	A. F. Wasson	Rev. 2:10
1937 McAlester	Rupert Naney	John T. Daniel	Andrew Potter	W. B. Harvey	Matt. 6:33
1938 Shawnee	Rupert Naney	Asst. Roger Hebard	Andrew Potter	T. G. Nanney	Gen. 1:26
1939 Muskogee	J. W. Storer	John T. Daniel	Andrew Potter	H. W. Stigler	"Changing Crews"
1940 Tulsa	J. W. Storer	Asst. Roger Hebard	Andrew Potter	Oren C. Reid	Jer. 37:13-18
1941 Oklahoma City	J. W. Storer	John T. Daniel	Andrew Potter	George C. Boston	"The Answer by Fire"
1942 Oklahoma City	Augie Henry	Asst. R. L. McClung	Andrew Potter	A. L. Lowther	Galatians 6:14-18
1943 Oklahoma City	Robert S. Kerr	John T. Daniel	Andrew Potter	A. Hope Owen	Deut. 33:25
1944 Tulsa	H. T. Wiles	Asst. J. A. Pennington	Andrew Potter	B. M. Jackson	Phil. 2:5-8
1945 Oklahoma City	T. B. Lackey	John T. Daniel	Andrew Potter	C. C. Morris	I Cor. 2:1-5
1946 Oklahoma City	R. C. Howard	Asst. J. A. Pennington	Andrew Potter	I. L. Yearby	Luke 13:34-35
1947 Tulsa	Harold K. Graves	John T. Daniel	Andrew Potter	Rupert Naney	Matt. 16:18
1948 Muskogee	M. E. Ramay	Asst. J. A. Pennington	Andrew Potter	Robert S. Scales	I Tim. 1:1-17
1949 Oklahoma City	T. P. Haskins	John T. Daniel	Andrew Potter	E. F. Hallock	Rom. 5:1, Phil. 4:7,9
1950 Tulsa	W. A. Carleton	Asst. Tom E. Carter	Andrew Potter	Frank Allee	Matt. 16:13-28
1951 Oklahoma City	Anson Justice	John T. Daniel	T. B. Lackey	Horace Lee Janes	Hebrews 10:28
		Asst. J. Marvin Gaskin			

1952 Oklahoma City	Robert S. Scales	John T. Daniel	T. B. Lackey	Earl Stark	I Peter 4:15-16
1953 Tulsa	E. F. Hallock	Asst. J. Marvin Gaskin	T. B. Lackey	J. E. Kirk	II John 8
1954 Oklahoma City	W. A. Evans	John T. Daniel	T. B. Lackey	M. F. Ewton	Acts 1:1-12
1955 Tulsa	Max Stanfield	Asst. Hale A. Dixon	T. B. Lackey	Claybron Deering	I Sam. 7:3-12
1956 Oklahoma City	Thurmond George	John T. Daniel	T. B. Lackey	John T. Daniel	Josh. 1:1-9
1957 Tulsa	H. H. Hobbs	Asst. Hale A. Dixon	T. B. Lackey	H. H. Hobbs	Luke 24:46-53
1958 Oklahoma City	Leonard Stigler	John T. Daniel	T. B. Lackey	Harry Roark	Phil. 2:5-11
1959 Tulsa	J. Frank Davis	Asst. Hale A. Dixon	T. B. Lackey	Robert S. Jackson	Matt. 6:24-34, Luke 14:23-25
1960 Oklahoma City	C. Murray Fuquay	John T. Daniel	T. B. Lackey	M. E. Ramay	Malachi 3:1-6
1961 Tulsa	Hugh Bumpas	Asst. Hale A. Dixon	T. B. Lackey	H. Tom Wiles	Eph. 1:1-14; 2:13-22
1962 Shawnee	M. J. Lee	John T. Daniel	T. B. Lackey	A. A. Davis	I Peter 1:1-12
1963 Oklahoma City	J. C. Segler	Asst. Hale A. Dixon	T. B. Lackey	Lowell Milburn	Hebrews 12:25-13:8
1964 Tulsa	Jack Carroll	John T. Daniel	T. B. Lackey	Warren C. Hultgren	Phil. 3:8-11
1965 Oklahoma City	Richard Hopper	Asst. Hale A. Dixon	T. B. Lackey	Weldon Marcum	Jeremiah 31:18
1966 Tulsa	J. M. Gaskin	John T. Daniel	T. B. Lackey	David A. Hause	II Corinthians 8:9
1967 Oklahoma City	T. Hollis Epton	Asst. Hale A. Dixon	T. B. Lackey	Jerold McBride	I John 1:37
1968 Tulsa	D. A. Williams	Hale A. Dixon	T. B. Lackey	Stanley Jordan	II Chron. 7:12-16
1969 Oklahoma City	J. P. Dane	Asst. C. Eugene Thomas	T. B. Lackey	Douglas Manning	Isa. 55:6-7 Matthew 5:13-20

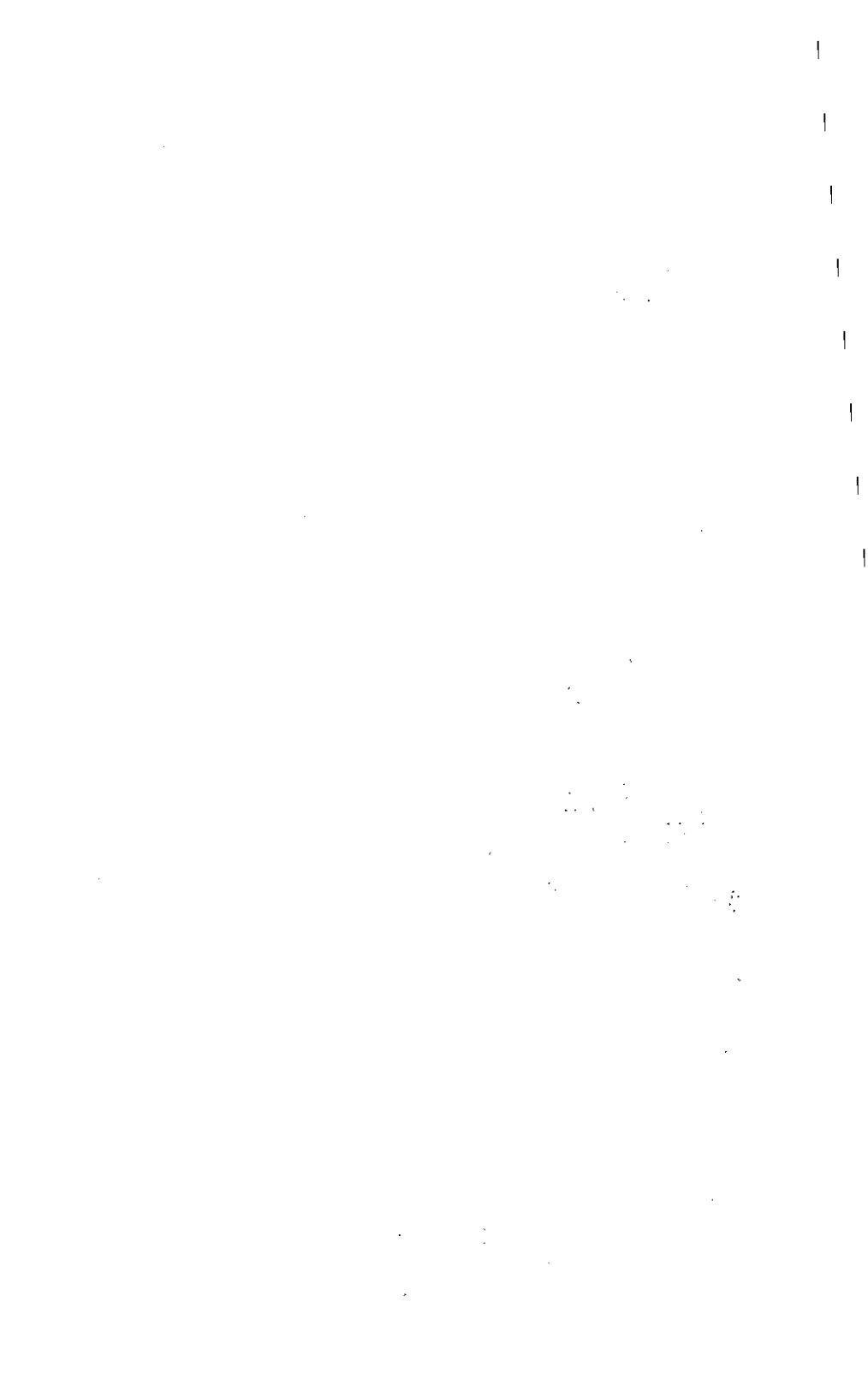

INDEX

In Memoriam	3
General Information	6
Directory	11
Constitution and Bylaws	15
Oklahoma Baptist University Charter and Bylaws	21
Foundation Articles of Incorporation and Bylaws	26
Baptist Laymen's Corporation Articles of Incorporation	34
Baptist Laymen's Corporation Bylaws	39
Roll of Messengers	48
Record of Proceedings	57
Evangelism	59
Department of Missions	61
Baptist Messenger	65
Hospitals and Golden Age Homes	66
Child Care	68
Historical Commission	69
Baptist Book Stores	71
Baptist Student Union	71
Convention Building Committee	72
Christian Life Committee	75
Board of Directors	83
Church Building and Fund Raising	99
Home Missions	102
Foreign Missions	104
Woman's Missionary Union	107
Religious Education	108
Brotherhood	111
Church Music	112
Annuity Board	113
Baptist Foundation	116
Oklahoma Baptist University	120
Statistical Report of Churches and Associations	125
Treasurer's Report	164
Baptist Foundation—Gifts from Churches	166
Audits	
Baptist General Convention	167
Baptist Foundation	201
Oklahoma Baptist University	215
Bristow Memorial Hospital	239
Cordell Memorial Hospital	245
Bass Memorial Baptist Hospital, Enid	253
Grove General Hospital	263
Miami Baptist Hospital	271
Baptist Memorial Hospital, Oklahoma City	277
Perry Memorial Hospital	287

Grand Valley Hospital, Pryor	293
Sayre Hospital	301
Stillwater Municipal Hospital	307
Hugo Golden Age Home	315
Baptist Laymen's Corporation	321
Roll of Ministers	327
Historical Table	342