

**Minutes of the
Sixty-fifth Annual Convention
of the
Baptist General Convention
of the
State of Oklahoma**

**Held with the
Baptist Churches of Tulsa
November 9-11, 1970**

Organizational Date of Oklahoma Baptist Bodies

- 1876** The Baptist General Association of Indian Territory
- 1883** The Baptist Missionary and Educational Convention
- 1885** The Oklahoma Baptist State Convention
- 1897** The Oklahoma Baptist Convention
- 1900** The two Indian Territory Conventions united
- 1906** The Indian Territory and Oklahoma Territory Conventions united at Shawnee, Oklahoma and formed the Baptist General Convention of Oklahoma

DEDICATED
to
Thomas Bert Lackey

A stalwart and loyal Christian leader and preacher

20 years Executive Secretary-Treasurer

5 years Assistant Executive Secretary

5 years General Missionary

2 years District Missionary

13 years Beloved Pastor

A dedicated denominational statesman

giving many years in service to Southern Baptist
Convention committees, commissions and boards.

In Memoriam

Perry Alcorn

Donald W. Beam

W. C. Boone

Luther W. Brasiel

A. B. Brown

Fred T. Cherry

Sherman Cox

Arthur S. Davenport

James B. DeSilver

Dan E. Green

J. M. Hawes

Clifford Head

J. B. Kirk

Mrs. Billie Kite

Malcolm N. McFarland

T. W. Medearis

Mrs. C. A. Montgomery

Oscar Pigg

John Sehested

Lee Bowen Spencer

Alphaus Lafayette Stines

J. W. Storer

Johnny Ray Walker

J. C. Wilkins

Harvey Wolfe

In Memoriam



Dr. J. W. Storer
1884-1970

25 years pastor, First Baptist Church, Tulsa, Oklahoma, 1931-1956.

Executive Secretary, Southern Baptist Foundation, Nashville, Tennessee, 1956-67.

President, Baptist General Convention of the state of Oklahoma, 1939-1942.

President of Southern Baptist Convention, 1953-1955.

Served as trustee of Oklahoma Baptist University.

An outstanding leader, preacher, pastor, author and denominational servant.

President of Oklahoma Baptist University, 1930-1932.

Served as Executive Secretary Treasurer of the Kentucky Baptist Convention.

He served churches in Kentucky, Mississippi, Arkansas, Virginia and Tennessee.

An able leader and author in the Lord's work.



Dr. W. C. Boone
-1970

In Memoriam

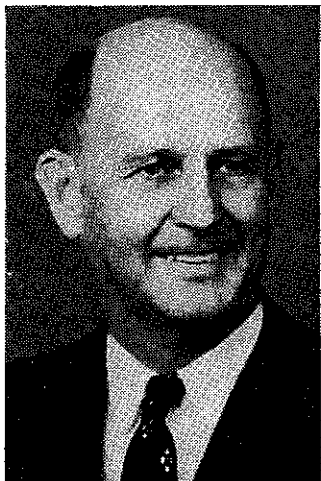

Oscar Pigg
1897-1970

Pastor in Oklahoma, 1940-1961.

Served in Associational and state work in Missouri and in Oklahoma.

An able preacher, organizer and promoter of the Lord's work.

Director of Public Relations, Baptist General Convention, 1953-1958.

Active layman in all the work of the Lord.

Designed and produced syndicated promotional materials for use by churches.



Arthur S. Davenport
1903-1970

General Information

Place of Meeting for 1971Oklahoma City, Oklahoma
Time November 15-17
Preacher of Convention Sermon L. E. Stith
Alternate Audra M. Martin

Officers

PresidentJ. P. Dane, Oklahoma City
First Vice-President Laddie Adams, Cordell
Second Vice-PresidentKenneth Myers, Lawton
Recording SecretaryHale A. Dixon, Woodward
Assistant Recording SecretaryEugene Thomas, Oklahoma City
Executive Secretary-TreasurerT. B. Lackey, Oklahoma City
Historical SecretaryJ. Marvin Gaskin, Durant

Boards and Committees

Board of Directors, Baptist General Convention

Term Expiring 1971

J. A. Allford, McAlester
Mrs. Joe Hubb Collier, Tulsa
Wilton Cook, Ardmore
D. H. Corwin, Sallisaw
David Field, Enid
Jim Forrester, Tulsa
Robert Hammons, Clinton
Mart Hardin, Frederick
M. J. Lee, Guymon
Vernon Liles, Fairview
Mrs. M. M. Littrell, Muskogee
Weldon Marcum, Miami
Richard D. Phillips, Madill
Mrs. Dan Rainbolt, Blackwell
Bob Woods, Seminole

Term Expiring 1972

A. L. Butler, Ada
W. F. Crow, Waynoka
John W. Dowdy, Guthrie
Eugene Enlow, Tulsa
T. Hollis Epton, Duncan
David Forester, Cyril
Forrest Jackson, Pryor
Marcus McClanahan, Hollis
Mrs. Laurence Mantooth, Purcell
Melvin Moody, Henryetta
Wayne Naugher, Wagoner
Mrs. Flavel Perry, Ponca City
James Robinson, Oklahoma City
Leonard Sullivan, Heavener
James Wilcox, Hollis

Term Expiring 1973

Mrs. T. Roy Barnes, Tulsa
W. H. Cook, Bartlesville
Wendell Glenn, Woodward
Robert Griffin, Atoka
Bryant Ledgerwood, Chickasha
Mrs. V. H. Landers, Okemah
Kenneth Lay, Edmond
Paul McCullough, Pauls Valley
Clifford Fite, Ponca City
Kenneth Myers, Lawton
Monroe Palmer, Collinsville
Earnest Potter, Durant
Dan Pruitt, Lawton
Herman Reece, Oklahoma City
D. A. Williams, Tulsa

Term Expiring 1974

C. T. Aly, Hugo
Charles Blankenship, Quinton
J. Harold Bryan, Sapulpa
C. J. Davis, Oklahoma City
Robert Denny, Elk City
W. R. Edwards, Oklahoma City
Billy Green, Catoosa
James Green, Shawnee
Clovis Hibbard, Oklahoma City
Hugh Huffine, Tulsa
Sam Pace, Oklahoma City
Boyd Rayburn, Moore
Mrs. Raymond Riding, Sentinel
John Shelton, Oklahoma City
Vernon Tinsley, Shawnee

Committees of the Board of Directors

Executive:

Robert Denny
T. Hollis Epton
David Forester
Robert Hammons
Kenneth Lay
M. J. Lee
Sam Pace
Dan Pruitt

Baptist Student Union:

Robert Hammons, Chairman
A. L. Butler
Mrs. Joe Hubb Collier
D. H. Corwin
W. F. Crow
Hugh Huffine
Kenneth Myers
Mrs. Flavel Perry
Boyd Rayburn
Mrs. Raymond Ridling
James Robinson

Baptist Messenger:

T. Hollis Epton, Chairman
Wendell Glenn
Robert Griffin
Mart Hardin
Kenneth Myers
Monroe Palmer
Mrs. Dan Rainbolt
John Shelton
Leonard Sullivan
D. A. Williams Jr.

Brotherhood-Camp Hudgens:

Kenneth Lay, Chairman
J. A. Allford
Wilton Cook
Marcus McClanahan
Paul McCullough
Earnest Potter
Herman Reece
Vernon Tinsley
James Wilcox
Bob Woods

Evangelism:

Dan Pruitt, Chairman
A. L. Butler
W. H. Cook
D. H. Corwin
Robert Denny
Eugene Enlow
Forrest Jackson
M. J. Lee
Vernon Liles
Melvin Moody
Sam Pace

Hospitals and Golden Age Homes:

Sam Pace, Chairman
C. T. Aly
John Dowdy
David Field
Billy Green
Robert Hammons
Forrest Jackson
Weldon Marcum
Mrs. Raymond Ridling
James Wilcox

Missions-Falls Creek:

Robert Denny, Chairman
C. T. Aly
W. R. Edwards
J. N. Forrester
Mart Hardin
Clovis Hibbard
Mrs. M. M. Littrell
Wayne Naugher
Dan Pruitt
Vernon Tinsley

Religious Education:

John Dowdy, Chairman
Wilton Cook
John Dowdy
David Forester
James Green
Mrs. V. H. Landers
Weldon Marcum
Clifford Fite
Earnest Potter
Boyd Rayburn

Child Care:

David Forester, Chairman
 Mrs. T. Roy Barnes
 Charles Blankenship
 J. Harold Bryan
 C. J. Davis
 James Green
 Clovis Hibbard
 Vernon Liles
 Mrs. Laurence Mantooth
 Richard Phillips

Stewardship-Budget:

M. J. Lee, Chairman
 T. Hollis Epton
 David Field
 Mrs. M. M. Littrell
 Melvin Moody
 James Robinson
 John Shelton
 D. A. Williams Jr.
 Bob Woods

Auditing, insurance, public relations and other phases of the work not considered by other committees will be handled by the Executive Committee.

Board of Directors, Baptist Foundation**Term Expiring 1971**

Ralph Barby, Knowles
 Herschel Bright, Hugo
 Walter Grindstaff, Oklahoma
 City
 Robert C. Howard, Cushing

Term Expiring 1973

Bufford L. Cloar, Hobart
 Flavel D. Perry, Ponca City
 James M. Thompson, Ada
 R. A. Young, Oklahoma City

Term Expiring 1972

Joe Brown, Ardmore
 John Crain, Tulsa
 Stanley Jordan, Muskogee
 Charles Storms, Duncan

Term Expiring 1974

Charles Allen, Chickasha
 F. E. (Mutt) Farrier, Miami
 H. H. Hobbs, Oklahoma City
 J. Ray Smith, Tulsa

Board of Trustees, Oklahoma Baptist University**Term Expiring 1971**

Robert Burks, Shattuck
 Ray Ferguson, Shawnee
 J. M. Gaskin, Durant
 Ralph Hodges, Oklahoma City
 Warren C. Hultgren, Tulsa
 Mrs. George McDow, Checotah
 John Miller, McAlester
 Forrest Siler, Lawton

Term Expiring 1973

Weaver Creed, Altus
 Mrs. James E. Emerson,
 Oklahoma City
 Charles Gregory, Midwest City
 H. H. Hobbs, Oklahoma City
 Stanley Jordan, Muskogee
 Newman McLarry, Oklahoma
 City

Term Expiring 1972

Bruce Bell, Oklahoma City
 Bruce Carter, Oklahoma City
 Gary Cook, Stillwater
 D. P. Lowe, Shawnee
 K. R. Mullins, Tulsa
 John Raley Jr., Ponca City
 J. W. Wade, Wewoka
 Fred Willhoite, Bethany

Blunt Martin, Tulsa

Mrs. R. G. Williams, Tulsa

Term Expiring 1974

Frank Baugh, Oklahoma City
 Don Clark, Okemah
 J. P. Dane, Oklahoma City
 Robert Hopkins, Tulsa
 Robert Jackson, Poteau
 John Marks, Beaver
 Glen Pool, Idabel
 Basil Toland, Bartlesville

Board of Directors, Layman's Corporation**Term Expiring 1972**

V. A. Barnes
Robert L. Cain
C. H. Guernsey Jr.
James Johnson
Ralph Mason
George Miller
H. O. Price Sr.
Randy Shaw
Nig Smith
Charles Truhitte

Term Expiring 1973

James Bullard
Dwight Hagee
Haskell Harris
H. B. Lee
Frank Richardson
J. D. Patteson
Bob Lawrence
C. A. Henderson
R. A. Young
Lee V. Sneed

Term Expiring 1974

James Battle
George A. Bond
D. N. Caulk
W. W. Shelton
Voyle Scurlock
James M. Gregory
J. Wilber Bell
Lloyd Bartlett
Eddie Watts
W. R. Wheeler

Ex-Officio

James L. Henry
T. B. Lackey

**Board of Trustees,
Oklahoma Baptist Orphans' Home**

The Board of Directors of the Baptist General Convention of Oklahoma will serve as Trustees of the Oklahoma Baptist Orphans' Home, and the officers of the Board of Directors will serve as officers of the Trustees. This is a re-enactment of authorization approved each successive year by the annual session of the convention.

Convention Committees

Building:

Term Expiring 1971

Ted Coldiron, Enid
J. D. Harlin, Durant
Melvin Hoffman, Bethany
Clyde Riddle, Alva
J. B. Shinn, Tulsa

Term Expiring 1972

Hoyt Aduddell, Harrah
Martin Clark, Ada
Murray Fuquay, Midwest City
(Chm.)
Dick Haines, Velma
Raymond McDowell, Chickasha

Term Expiring 1973

Charles Becton, McAlester
Dwayne Cook, Wynnewood
Bob Emerson, Big Cabin
Bill Martin, Hobart
Byron Salsman, Tulsa

Christian Life Committee:

Term Expiring 1971

Mrs. R. E. McConnell, Duncan
Cooper Ray, Altus
W. E. Smith, Tulsa (Chm.)

Term Expiring 1972

Joe Herndon, Duncan
Jack James, Cushing
Tom Ritzinger, Sulphur

Term Expiring 1973

Joe Hubb Collier, Tulsa
Floyd Raley, Oklahoma City
Miss Rowena Strickland,
Shawnee

Program Committee:

Term Expiring 1971

H. H. Hobbs, Oklahoma City
(Chm.)
Wallace Hough, Tahlequah

Term Expiring 1972

Loyd Crawford, Grove
Charles Hopkins, Enid

Term Expiring 1973

Victor Cerne, Norman
J. C. Segler, Oklahoma City

Historical Commission:

Term Expiring 1971

Brad Allen, Lawton
C. B. Lewis, Oklahoma City
John Meador, Purcell

Term Expiring 1972

Robert Audd, Tonkawa
Linston Brister, Tulsa
Auguie Henry, Oklahoma City

Term Expiring 1973

Mrs. John W. Raley, Shawnee
Sam W. Scantlan, Davis
Alton Webb, Anadarko

Directory

OFFICES

Baptist Building, 1141 N. Robinson, Oklahoma City 73103

T. B. Lackey, Executive Secretary-Treasurer

Joe L. Ingram, Executive Secretary-Elect

J. E. Walton, Business Manager

Annuity, R. C. Miller

Baptist Foundation, Thomas E. Carter, Executive Secretary-Treasurer

Baptist Messenger, Jack L. Gritz, Editor

Baptist Student Work, Clyde Clayton, Secretary

Brotherhood and Royal Ambassadors, Bob Banks, Secretary

Child Care, Lowell Milburn, Executive Director

Church Building Consultant, E. W. Westmoreland

Church Consultant, Sam Scantlan

Church Music, Gene Bartlett, Secretary

Evangelism, C. B. Hogue, Secretary

Missions, J. T. Roberts, Secretary

Public Relations, Joe L. Ingram, Secretary

Religious Education, Lyle Garlow, Secretary

Woman's Missionary Union, Miss Abbie Louise Green, Executive Secretary-Treasurer

(Also maintaining offices in the Baptist Building is Albert L. Lowther, Superintendent of Missions of Oklahoma County Association.)

INSTITUTIONS

Baptist Children's Home, Oklahoma City, James V. Browning, Superintendent

Boys Ranch Town, Oklahoma City, Charles T. Boldin, Superintendent

Falls Creek Assembly, Davis, Ralph Renfrow, Supervisor of Buildings and Grounds; J. T. Roberts, Business Manager, Oklahoma City

Oklahoma Baptist University, Robert L. Lynn, Interim President, Shawnee

Camp Hudgens, Route 1, McAlester, Bob Banks, Camp Director, Oklahoma City

Camp Nunny-Cha-ha, Route 2, Davis, Woman's Missionary Union, Oklahoma City

Hospitals:

Bristow—Bristow Memorial Hospital, Henry Lamb, Administrator, T. Grady Nannery, Chaplain

Cordell—Cordell Memorial Hospital, James Robertson, Administrator; Frank Renfro, Chaplain

Enid—Bass Memorial Baptist Hospital, Eugene Baxter, Administrator; Joe R. Baker, Director of Development; S. U. Butts, Chaplain

Grove—Grove General Hospital, W. G. (Bill) Kersh, Administrator; Fred J. Cox, Chaplain

Miami—Miami Baptist Hospital, W. G. (Bill) Kersh, Administrator; M. R. Dareing, Chaplain

Oklahoma City—Baptist Memorial Hospital, James L. Henry, Administrator; J. V. Porter, Willis L. Saunders and Jack Inman, Chaplains

Perry—Perry Memorial Hospital, Carlos Berry, Administrator; Robert Bazzell, Chaplain

Pryor—Grand Valley Hospital, Herbert M. Usry, Administrator; John Strutton, Chaplain

Sayre—Sayre Hospital, W. C. Campbell, Administrator; Alvin Hedin, Chaplain

Golden Age Homes:

Hugo Golden Age Home, Truett Haskins, Administrator; Roy Dittmar, Chaplain

Oklahoma City Golden Age Home, Don Donalson, Business Administrator; I. G. Devine, Chaplain

Baptist Book Stores:

Baptist Book Store, 208 N.W. 11th, Oklahoma City, Don Turner, Manager

Baptist Book Store, 5545 E. 41st St., Tulsa, Mrs. Lola Allen, Manager

(These two stores are owned and operated by the Sunday School Board of the Southern Baptist Convention.)

OKLAHOMA BAPTIST HISTORICAL SOCIETY

President H. Alton Webb, Anadarko

Vice-president M. J. Lee, Guymon

Secretary Joe Ray Land, McAlester

Treasurer T. B. Lackey, Oklahoma City

BAPTIST LAYMEN'S CORPORATION

President Haskell Harris

Vice-president H. B. Lee

Secretary George Miller

Treasurer Frank Richardson

STATE BAPTIST MEN'S CONFERENCE OFFICERS

President Charles Green, Lawton

Vice-president R. D. Flood, Kingfisher

Secretary Robert Helmich, Muskogee

Royal Ambassador Leader Tom Cox, Ramona

STATE WOMAN'S MISSIONARY UNION OFFICERS

President Mrs. Robert S. Bazzell, Box 812, Perry 73077

Vice-presidents Associational WMU directors serve as
state vice-presidents

Secretary Mrs. John Meador, 223 N. Fourth, Purcell

Members-at-Large:

Mrs. Charles Boldin, Route 3, Edmond 73034 (term expires 1972)

Mrs. Carl Stringer, 505 N. Sherry, Norman 73069 (term expires 1973)

Mrs. Ralph Smith, 2929 E. 29th St., Tulsa (term expires 1974)

BAPTIST STUDENT UNION DIRECTORS

Cameron State College -----John Peck, 316 S. 28, Lawton 73501

Central State College -----John Burns, 400 E. Main, Edmond 73034

East Central State College -----Jere Mitchell, 223 S. Francis,
Ada 74820

Eastern Oklahoma A&M College -----Bill Harp, BSU Center,
Box 61, Wilburton 74578

Langston University -----John Stewart, Baptist Student Union,
Box 240, Langston 73050

Northeastern State College -----Charles Perry, 804 N. Grand
Tahlequah 84464

Oklahoma Baptist University -----Tom Yarbrough, OBU,
Shawnee 74801

Oklahoma College of Liberal Arts ----Joe Don Olds, 1628 South 17,
Chickasha 73108

Oklahoma State University -----Robert Lee, 1015 University Ave.,
Stillwater 74074

Southeastern State College -----John Heath, 517 College Blvd.,
Durant 74701

Southwestern State College -----Jim Morrison, 719 N. Bradley,
Weatherford 73096

University of Oklahoma --Max Barnett, 435 W. Boyd, Norman 73069

University of Tulsa ----Linston Brister, 710 S. College, Tulsa 74104

Part-time Directors

Altus Junior College -----Mrs. Mason Dickerson, 939 E. Cypress,
Altus 73521

Bass Memorial Baptist Hospital -----Jerry Erwin, Box 3168
Enid 73701

Connors State College -----Benny Dobbs, First Church,
Warner 74469

Murray State College -----Ted Maas, Box 645, Tishomingo 73460

Northeastern Oklahoma A&M College -----Russell Moudy,
Box 934, Miami 74354

Northern Oklahoma Junior College -----Robert Audd, Box 206,
Tonkawa 74653

Northwestern State College -----Don Reed, 1020 Sixth St.,
Alva 73717

Oklahoma City University -----Mrs. Mona Long, 1818 N.W. 23,
Oklahoma City 73106

Oklahoma Technical School

Oklahoma University Medical Center -----Mrs. Donna Helms,
737 N.E. 13, Oklahoma City 73104

Panhandle State College -----Neal Schooley, Box 70, Goodwell 73939

Phillips University, Enid -----Carl Hitchcock, First Church,
Billings 74630

SOONER ALCOHOL-NARCOTICS EDUCATION

Executive Secretary -----Ross J. McLennan, 101 N.E. 23rd St.,
Oklahoma City 73105

AMERICAN BIBLE SOCIETY

National Office -----450 Park Avenue, New York, N. Y.

BAPTIST WORLD ALLIANCE

Headquarters, 1628 16th St., N.W., Washington, D. C., Robert S.
Denny, General Secretary. V. Carney Hargroves, Philadelphia,
Pa., President.

Constitution and Bylaws

CONSTITUTION OF THE BAPTIST GENERAL CONVENTION OF THE STATE OF OKLAHOMA

ARTICLE I—NAME

Section 1. This body shall be known as the Baptist General Convention of the State of Oklahoma.

ARTICLE II—CONSTITUENCY

Section 1. This convention shall consist of messengers elected by the Baptist churches co-operating with and contributing to the work of the convention.

Section 2. Each church shall be entitled to three messengers and one additional messenger for every 50 members, provided that no church shall have over 10 messengers.

ARTICLE III—OBJECT

Section 1. This convention shall have no ecclesiastical authority or power whatever and shall never assume to write creeds or to exercise judicial or legislative control over the churches.

Section 2. This convention is a purely co-operative body and its purpose shall be to furnish a means by which the churches of Christ in their sovereign capacity can work together in promoting all denominational enterprises which they deem necessary in carrying out the Great Commission.

ARTICLE IV—OFFICERS

Section 1.

A. The officers of the convention shall be a president, a first vice-president, a second vice-president, a recording secretary, an assistant recording secretary, an executive secretary-treasurer, and a historical secretary.

B. And that in the event of the removal from the state of the president while in office, or should his death make vacant the office, he shall be succeeded for the remainder of his term by the first vice-president.

C. And should either of these contingencies again make the office vacant, the second vice-president shall succeed to the remainder of the term.

Section 2. These officers, with the exception of the executive secretary-treasurer, shall be elected annually and shall hold their respective offices until their successors are elected. The one receiving a majority of all votes shall be declared elected. The executive secretary-treasurer shall be elected by the convention and shall serve until his successor is elected.

Section 3. The duties of these officers shall be those usually required in similar organizations.

ARTICLE V—BOARDS, TRUSTEES, AND COMMITTEES

Section 1. This convention shall have power to elect such boards, trustees and standing committees as shall be necessary for the handling of the affairs of the convention.

Section 2. That these boards, trustees and standing committees shall make annual detailed reports of all transactions fully covering all work committed to them by this convention.

ARTICLE VI—BOARD OF DIRECTORS

Section 1. There shall be a Board of Directors elected by this convention through which this convention shall function in its co-operative work.

Section 2. This board of directors shall consist of the president and recording secretary of the convention and 60 other members who shall be chosen by the convention at the annual meeting. The term of office for these members shall be four years. Fifteen of them shall retire annually and shall not be eligible for re-election to this board for a period of one year. The membership of this board shall include not less than 16 persons who are not ordained ministers of the gospel, including at least eight men and at least eight women.

. . . In order to comply with the requirements of the laws of Oklahoma pertaining to corporations organized for religious, charitable, educational and benevolent purposes, the directors of the corporation, hereinafter referred to as corporate directors shall be the Executive Committee of the Board of Directors, including the president and recording secretary of the convention, and the executive secretary-treasurer of the convention; and the acts of said corporate directors of the convention shall be sufficient to bind the convention for all legal purposes, although their actions shall at all times be subject to, and governed by, the acts of the convention, or of the Board of Directors elected by this convention, acting in the convention's place and stead.

Section 3. The board shall, in case of vacancy, elect an executive secretary-treasurer to serve, until such time as the convention meets. He shall be the official superintendent of all the work of the board and shall make full report of all matters committed to it.

Section 4. This board shall elect all department heads, including the editor of the **Baptist Messenger** and the assistant executive secretary. The executive secretary-treasurer, in consultation with the committees of the Board of Directors which are involved, shall select the workers in the executive division, with the exception of office or similar personnel. The department heads, in counsel with the executive secretary-treasurer and the committees of the Board of Directors which are responsible for their work, shall select their workers, other than office or similar personnel. The executive secretary-treasurer and each department head shall select his office or similar personnel. Those responsible for electing or selecting workers shall fix their salaries.

ARTICLE VII—PROCEEDINGS

Section 1. The proceedings of the convention, the report of the Board of Directors, and such useful information as the secretary may be able to obtain from the proceedings of the convention shall be published and distributed annually among the churches.

ARTICLE VIII—ANNUAL MEETINGS

Section 1. The convention shall hold its meetings annually at such time and place as it may determine. Special meetings may be called and the time and place of meeting may be changed by the officers of the convention with the consent of the Board of Directors, in case of an emergency deemed sufficient to justify.

ARTICLE IX—SPECIAL FUNDS

Section 1. All funds paid into the treasury of the convention for any special object shall be applied according to the designation of donors.

ARTICLE X—CHANGE OF CONSTITUTION

Section 1. This constitution may be amended by a two-thirds vote of the members present at any regular annual meeting provided that proposed amendment be submitted in writing one year before action is taken on same, or provided such amendments be recommended and published by the board two months prior to the meeting of the convention in the Oklahoma Baptist state paper.

Section 2. Section 1 of Article III shall not be changed or amended but shall be held inviolate.

BYLAWS

ARTICLE I

Section 1. The business and property of the Baptist General Convention of the State of Oklahoma shall be managed and controlled by the Board of Directors.

The number of directors shall be sixty (60) plus the president and the recording secretary of the convention.

The president of the convention shall be president of the Board of Directors, and the recording secretary of the convention shall be secretary of the Board of Directors.

Section 2. The Board of Directors shall be elected by a majority vote of the Baptist General Convention of the State of Oklahoma, in its annual convention which meets from year to year as hereinafter provided: the term of office for these members shall be four years. Fifteen (15) of them shall retire annually and shall not be eligible for re-election to this board for a period of one year. In electing members of the Board of Directors, due regard shall be given to both geographical and numerical representation.

. . . In order to comply with the requirements of the laws of Oklahoma pertaining to corporations organized for religious, charitable, educational and benevolent purposes, the directors of the corporation, hereinafter referred to as corporate directors, shall be the

Executive Committee of the Board of Directors, including the president and recording secretary of the convention, and the executive secretary-treasurer of the convention; and the acts of said corporate directors of the convention shall be sufficient to bind the convention for all legal purposes, although their actions shall at all times be subject to, and governed by, the acts of the convention, or of the Board of Directors elected by this convention, acting in the convention's place and stead.

Section 3. The date and place for the annual meeting of the Baptist General Convention of the State of Oklahoma shall be set by the convention itself in annual meeting. The Board of Directors for good cause may change the time and place for the annual convention.

Section 4. In case of any vacancy in the directors the remaining directors by an affirmative vote of the majority thereof may elect a successor to hold the office for the unexpired portion of the term.

Section 5. The directors shall hold semiannual meetings at Oklahoma City, Oklahoma and such special meetings as the President in his judgment may call.

Section 6. Sixteen (16) members shall constitute a quorum for the transaction of business.

ARTICLE II

Section 1. The Board of Directors shall elect from the directors an executive committee and the president of the convention shall serve as its chairman. The executive committee shall perform such duties as may be referred to it for action by the general Board of Directors from time to time.

Section 2. All actions of the executive committee shall be reported to the Board of Directors at its meeting next succeeding such action, and shall be subject to revision or alteration by the Board of Directors.

ARTICLE III

Section 1. The executive officers of the Board of Directors shall be: A president of the Board of Directors, elected by the convention; a recording secretary, elected by the convention; an executive secretary-treasurer, elected by the convention.

Section 2. All officers and agents, other than those elected by the general convention, shall be subject to removal at any time by the affirmative vote of a majority of the whole Board of Directors. All officers, agents, and employees, other than officers elected by the general convention shall hold office at the discretion of the Board of Directors.

Section 3. The president of the Board of Directors shall preside at all meetings of the board and by virtue of his office shall be a member of the executive committee. He shall have general supervision of such matters as may be designated by the Board of Directors.

Section 4. The Board of Directors shall have the power to appoint a general counsel to represent the board in such legal matters as may require legal action or advice.

Section 5. The executive secretary-treasurer shall have custody of all the funds and securities of the Baptist General Convention of the State of Oklahoma, and when necessary or proper shall endorse, on behalf of the convention for collection, checks, notes and other obligations, and shall deposit the same to the credit of the convention in such bank or banks or depository as the Board of Directors may designate. The executive secretary-treasurer shall make annual reports of all funds or securities coming into his hands, to the Board of Directors, who shall audit and check the same and give the same their approval in writing.

Section 6. The recording secretary shall keep the minutes of all meetings of the Board of Directors. He shall attest with the president all contracts authorized by the Board of Directors or by the general convention and shall affix the seal of the convention thereto; and he shall perform all the duties incident to the office of secretary, subject to the control of the Board of Directors.

ARTICLE IV

Section 1. The bylaws shall be adopted by the general convention and when once adopted the Board of Directors shall have the power to amend the bylaws of the convention by a vote of two-thirds of all the directors at any regular or special meeting of the board, provided that the notice calling the board together shall specify that amendments to the bylaws will be voted upon at that meeting, provided that in case of emergency three-fourths of all the directors voting therefore, the bylaws may be amended at any general or special meeting of the board without notice.

Section 2. Election of officers shall be by standing vote, unless the method of voting is changed by a majority of the messengers present and voting, as it may pertain to the election of any particular officer.

ARTICLE V

Section 1. The bylaws herein adopted shall conform to the constitution of the Baptist General Convention of the State of Oklahoma, which has been adopted, and in case of conflict between the bylaws and the constitution the provisions of the constitution shall prevail.

Section 2. The Board of Directors may provide for auxiliary corporations working in connection with and in harmony with the Baptist General Convention of the State of Oklahoma, but such auxiliary corporations or associations shall be subject to the general control of the Board of Directors of the convention.

Section 3. No agency or institution belonging to the Baptist General Convention of the State of Oklahoma shall incur an indebtedness without the knowledge and consent of the convention or the

Board of Directors. This provision shall not apply to short term loans for current operations. Such loans shall not be made without the knowledge of the executive secretary.

Section 4. No bond, mortgage, or other evidence of debt shall be executed by an auxiliary corporation, or association, involving any of the property of the Baptist General Convention of the State of Oklahoma.

Section 5. The Board of Directors herein provided for shall only execute bonds, mortgages, and other evidence of indebtedness when expressly authorized so to do by the general convention. Except in cases of emergency a three-fourths majority of the board may authorize the incurring of indebtedness, but the same shall be done in cases of emergency which were unforeseen by the general convention at its annual convention.

Section 6. The Board of Directors through the president and secretary thereof shall make a general report of all its accounts at the annual meeting of the Baptist General Convention of the State of Oklahoma.

ARTICLE VI

Section 1. No existing institution or agency of this convention shall launch any move or enterprise calling for the expenditure of money apart from operating expenses, until same has been approved by the Board of Directors, or by the convention itself, after having been published in the Baptist state paper at least three months prior to the coming of the convention of the same year.

Charter and Bylaws

CHARTER AND BYLAWS OF OKLAHOMA BAPTIST UNIVERSITY

Filed as the Articles of Incorporation Feb. 9, 1910, amended Jan. 26, 1956.

ARTICLE I

The name of this corporation is The Oklahoma Baptist University.

ARTICLE II

The address of its registered office in the State of Oklahoma is Thurmond Hall, Oklahoma Baptist University in the City of Shawnee, County of Pottawatomie, and the name of its registered agent is Paul K. Nance, whose business address is Thurmond Hall, Oklahoma Baptist University, Shawnee, Oklahoma.

ARTICLE III

The duration of the corporation is perpetual.

ARTICLE IV

The purpose or purposes for which the corporation is formed are: to provide opportunities for all departments of higher education to persons of both sexes on equal terms; to establish, conduct and maintain and conduct training schools in connection with such preparatory schools or departments; to establish and maintain one or more colleges and to provide instruction in all collegiate studies; to establish and maintain an institution of higher learning in which all the branches of advanced learning may be taught, and which may comprise separate departments of literature, law, medicine, music, technology, theology, the various branches of science, both abstract and applied, the cultivation of the fine arts, and all other branches of professional and technical education which may properly be included within the purpose and object of such an institution; and to provide and maintain courses of instruction in each and all of said departments; to prescribe the course of study, employ instructors and teachers and to maintain and control the government and discipline of said institution and in each of the departments thereof, and to fix rates of tuition and the qualification for admission to the said institution and its various departments; to receive, hold, invest and disburse all moneys and properties, or the income thereof, which may be vested in the said corporation or entrusted to its care, whether by gift, grant bequest, devise or otherwise, for educational purposes; to act as trustees for persons desiring to give or provide money or property or the incomes thereof, for any or more of the departments of said institution, or for any of the objects aforesaid, or for any educational purposes; to grant such literary honors and degrees as are usually granted by like institutions, and to give suitable diplomas; and generally to pursue and to promote all or any of the objects above named, and to do all things necessary or pertaining to the accomplishment of

the said objects and purposes or either of them. And such institution or institutions as shall be established hereunder, shall be given such name or names as the Board of Trustees herein after provide for shall designate.

ARTICLE V

This corporation was formed for Charitable, Benevolent, Religious, Educational or Scientific purposes and has no stated capital.

ARTICLE VI

By appropriate resolution of the Baptist General Convention of Oklahoma, a corporation, on the 10th day of September, 1934, authorized an amendment to the Amended Articles of Incorporation of Oklahoma Baptist University so as to provide that the number of Trustees of Oklahoma Baptist University shall be thirty-two (32) Trustees instead of twenty-four (24) Trustees, and said resolution further provided the manner of electing such thirty-two (32) Trustees, but through inadvertence this has not been done. Article Six (6) of the Amended Articles of Incorporation is hereby amended to read as follows:

"That the membership of this corporation shall consist of the several persons who shall be the members of the Baptist General Convention of Oklahoma, and they shall annually elect trustees to fill the places of those whose terms of office expire, and shall have perpetual succession and be elected in the following manner:

That at the next regular meeting of said Baptist General Convention of Oklahoma, eight trustees shall be elected for a term of four years, two for a term of three years, two for a term of two years, and two for a term of one year; and thereafter, at the regular annual meeting of each year said Baptist General Convention of Oklahoma shall elect eight such trustees for a term of four years to fill the expiring terms, and the eight trustees whose terms of office expire annually as herein provided, shall not be eligible for re-election for a period of one year. Vacancies occurring by death, resignation, removal or otherwise, shall be filled for the unexpired term at the next regular meeting after such vacancy occurs.

The qualifications of said Board of Trustees and of the presidents of said institution and of all departments thereof shall be as follows: That each member of said Board of Trustees shall be a member of a Baptist Church within the state; that the presidents of said institution and each of its departments shall be members of Baptist churches."

ARTICLE VII

All acts and deeds, including the execution of any and all instruments, heretofore at any time performed and executed by the Board of Trustees and Officers, or those persons acting as the Board of Trustees and Officers, of the Oklahoma Baptist University, be and are ratified and confirmed in all respects. In particular, all actions taken and all resolutions adopted at, and all instruments executed pursuant to the meeting of the Board of Trustees of the Oklahoma Baptist University held on November 29, 1955, including the election

of officers, the authorization, issuance and sale of the Oklahoma Baptist University Dormitory Bonds, Series 1955, in the amount of \$600,000.00, and the authorization and execution of the indenture and mortgage securing same, and the adoption of parietal rules and rates and charges in connection therewith, be and are hereby ratified and confirmed in all respects.

BYLAWS

Section 1. The Board of Trustees of The Oklahoma Baptist University shall consist of thirty-two trustees who shall be elected by the Baptist General Convention of Oklahoma at their annual conventions held in November of each year. Eight trustees of said thirty-two shall be elected at each annual convention of the Baptist General Convention of Oklahoma. Each trustee shall hold office for a term of four years after he is elected, and no trustee may be elected to immediately succeed himself.

Section 2. The meetings of the Board of Trustees shall be in accordance with and governed by parliamentary law, insofar as is practicable, as laid down in Robert's Rules of Order.

Section 3. All meetings of the Board of Trustees shall be held upon the campus of The Oklahoma Baptist University in Shawnee, Oklahoma. The Board of Trustees shall hold two semiannual meetings each year and such other special meetings as may be called by the Chairman of the Board of Trustees, or, in his absence from the state of Oklahoma, by the Vice-Chairman of the Board of Trustees. The first semiannual meeting shall be held on a date selected by the Chairman of the Board of Trustees within thirty days after the date of the annual convention of the Baptist General Convention of Oklahoma, which is held in November of each year, at which time the Board of Trustees shall organize, elect its officers, appoint committees, receive reports and conduct any and all other business which it may desire to consider concerning the affairs of The Oklahoma Baptist University or its own affairs. The second of the semiannual meetings of the Board of Trustees shall be held on a date selected by the Chairman of the Board of Trustees at some time within the last fifteen days of the month of February of each year, at which time the Board of Trustees shall elect the faculty of The Oklahoma Baptist University, receive reports and consider any and all other business which the Board of Trustees may desire to transact. The dates of both semiannual meetings and of all special meetings and the hour and place thereof shall be selected by the Chairman of the Board of Trustees, and notice thereof shall be given by the Secretary of the Board of Trustees by mail seven days before the hour of the meeting by mailing notice thereof to each trustee at his place of residence or post office address. Notice of the time and place of all special meetings of the Board of Trustees shall be given by the Secretary of the Board of Trustees in such time and manner as the Chairman of the Board of Trustees deems reasonable and proper. Notice of special meetings shall include a brief summary of the purpose of the meeting and the business expected to come before it.

Section 4. The presence of eleven members of the Board of Trustees shall constitute a quorum and be sufficient to enable the Board of Trustees to pass any resolution or motion, receive reports or recommendations and transact any business which may properly come before it.

Section 5. All officers of the Board of Trustees shall hold office as such officer for a period of one year, or until their successors are elected.

Section 6. The officers of the Board of Trustees shall consist of the Chairman of the Board of Trustees, Vice-Chairman and a Secretary, all of whom shall be elected annually by the Board of Trustees at its first semiannual meeting following the annual convention of the Baptist General Convention of Oklahoma.

Section 7. Vacancies in the office of the trustee shall occur through resignation or death of a trustee, or as the result of his inability or failure to act, and the Board of Trustees shall have the power to fill any vacancies in the office of trustees occurring during the interval between the annual sessions of the Baptist General Convention of Oklahoma, the persons elected to such vacancies by the Board of Trustees to hold office only until the vacancies are filled by the next annual session of the Baptist General Convention of Oklahoma, and also to elect the successor or successors of any trustee or trustees in case the Baptist General Convention of Oklahoma fails to elect such successor or successors.

Section 8. The Chairman of the Board of Trustees shall preside at all meetings of the Board of Trustees, sign all deeds, contracts, bonds, mortgages and other papers evidencing the official acts of the Board of Trustees where the signature of a presiding officer is required by these bylaws or by custom or practice, and he shall call all special meetings of the Board of Trustees, give notice of the time and place of all meetings of the Board of Trustees as herein provided, appoint all committees, and exercise generally such authority as is usually exercised by a chairman or president of the Board of Trustees of a religious corporation. He shall also perform any other and further duties as may be determined or assigned to him by the Board of Trustees.

Section 9. The Vice-Chairman of the Board of Trustees shall perform all the duties of the office of Chairman of the Board of Trustees in the absence of the Chairman of the Board of Trustees from the state of Oklahoma, or in the event of the inability of the Chairman of the Board of Trustees to attend a meeting of the Board of Trustees, or as a result of the inability of the Chairman of the Board of Trustees to act because of sickness, misfortune, or casualty.

Section 10. The Secretary of the Board of Trustees shall keep minutes of the meetings of the Board, issue notices of meetings under the direction of the Chairman, have charge of the seal of The Oklahoma Baptist University and affix and attest the same to all instruments which may require the corporate seal of The Oklahoma Baptist University, and shall perform the duties usually performed by a

secretary of the Board of Trustees of a religious corporation and any other duties which may be assigned to him by the Board of Trustees.

Section 11. The affairs of The Oklahoma Baptist University shall be administered by a President of the University who shall be elected by the Board of Trustees and hold office at the pleasure of the Board of Trustees under the rules of tenure now existing which have been approved by the Board of Trustees. The President of The Oklahoma Baptist University shall be the chief executive officer of the University and shall have the power and authority to appoint officers to assist him in the administration of the affairs of the University, including such officers as Vice-Presidents, Deans, Directors, Treasurers, Registrars and their assistants. The officers so appointed by the President of The Oklahoma Baptist University shall hold office for such periods of time as the President determines and the tenure of office shall be subject to the will of the President.

Section 12. The members of the faculty of The Oklahoma Baptist University shall be recommended by the President of The Oklahoma Baptist University and elected by the Board of Trustees at their semiannual meeting in February of each year, and the members of the faculty, when their election has been confirmed by the Board of Trustees, shall hold office subject to the rules of the existing tenure which have been approved by the Board of Trustees. Nominations of faculty members, however, may be made by the President of The Oklahoma Baptist University and confirmed by the Board of Trustees at any regular or special meeting.

Section 13. These bylaws may be amended by the Board of Trustees at any meeting, regular or special, by a vote to amend constituting two-thirds of the members present at such meeting.

Section 14. The Secretary of the Board of Trustees, with the approval of the Board of Trustees and the President of The Oklahoma Baptist University, may authorize an officer of The Oklahoma Baptist University and a person other than the Secretary of the Board of Trustees to affix the corporate seal to any diploma, transcript or other instrument having to do with the administration of the affairs of The Oklahoma Baptist University, and to exercise the same authority with regard to the affixing of the corporate seal to such instrument as may be exercised by the Secretary of the Board of Trustees.

Section 15. These bylaws shall stand in the place and stead of and shall be substituted for all other former bylaws of the Board of Trustees of The Oklahoma Baptist University which have heretofore been adopted.

Articles of Incorporation and Bylaws

of The Baptist Foundation of Oklahoma

KNOW ALL MEN BY THESE PRESENTS:

That we, whose names are hereunto subscribed, do hereby associate ourselves together for the purpose of forming a private religious corporation, not for profit, under Title 18, O.S. 1941, Sec. 541, of the laws of the State of Oklahoma, and for that purpose state:

ARTICLE I

That the name of said corporation shall be THE BAPTIST FOUNDATION OF OKLAHOMA.

ARTICLE II

The place in this State where the principal office of the corporation is to be located is Oklahoma City, Oklahoma County, State of Oklahoma.

ARTICLE III

The corporation shall be without capital stock and no dividends or pecuniary benefits shall be declared or paid to any member thereof.

ARTICLE IV

The term for which this corporation shall exist shall be perpetual.

ARTICLE V

The purpose for which the corporation is formed is that of a religious association, and one authorized under the above-named Title 18, O.S. 1941, Section #12 of said laws of the State of Oklahoma; and includes the exercise of all the powers authorized by law to be conferred upon or exercised by such a corporation, including those enumerated in all the applicable provisions of Title 18, Sections Nos. 15, 91, 541, 543, and 545, and all applicable laws of the said State; and especially to purchase, control, manage, acquire, hold, barter, sell, convey, exchange, expand, distribute, invest and otherwise dispose of all real, personal or mixed property of whatsoever nature and wheresoever situated, as such corporations are authorized by law to purchase, control, manage, acquire, hold, barter, sell, convey, exchange, expand, distribute, invest or otherwise dispose of said property for church and other religious and charitable purposes, and such purposes as may be necessary for its membership and such worship and exercise of such powers according to the general laws and regulations of the State of Oklahoma and of The Baptist General Convention of the State of Oklahoma, and in compliance with all the special laws and regulations of The Baptist General Convention of the State

of Oklahoma, and of the State of Oklahoma; and all other laws, rules and regulations of duly authorized powers promulgating the same.

ARTICLE VI

To receive by gift, devise, bequest or otherwise any money or property either absolutely or in trust to be used, either the principal or income therefrom, as may be directed in the furtherance of any of the above-mentioned purposes or any other purpose within its corporate powers.

ARTICLE VII

To enter into contracts or trust agreements with individuals, corporations or partnerships for the purpose of furthering the interest of any educational institution or institutions now owned by, or under the control of, The Baptist General Convention of the State of Oklahoma, or any other school which The Baptist General Convention of the State of Oklahoma, may promote; or the building and acquisition, as well as disposition, of any property adjacent or in connection with any other school where it would be advantageous to carry out the Baptist principles and doctrines; to assist and promote any of the hospitals under the control and ownership of the said Convention; and to acquire and dispose of any property in order to assist and promulgate the furtherance of said Convention; and to promote and assist the Baptist Children's Home, and any other Baptist orphanage or orphanages under the control and supervision of the said The Baptist General Convention; and to aid and assist all Baptist student union centers on campuses of schools other than those of Baptist denomination.

Among the other purposes for which this corporation is formed is to promote Baptist doctrines, evangelism, Christian education, and both home and foreign missionary work.

ARTICLE VIII

To provide space in the Baptist Headquarters for the offices of the corporation.

ARTICLE IX

To enter into contracts or trust agreements with individuals, corporations or partnerships in order to carry out and promote the purposes of this Foundation.

ARTICLE X

To prosecute or defend any action or suits that said corporation may be involved in.

ARTICLE XI

To exercise any and all powers (including the borrowing of money and securing the same; the holding, administration and disposition of property, the making of conveyances, assignments and contracts and incurring of obligations) which may be conferred by law, or which may be necessary, incidental or convenient to the purposes and object of this corporation.

ARTICLE XII

There shall be sixteen (16) directors of this corporation, all of whom shall be members of a Baptist church affiliated with the Bap-

BYLAWS

October 1946
Amended (corrected Min.) 1947
Amended 1948
Amended 1961
Amended 1962

ARTICLE I**Membership**

Membership in this corporation shall consist of the sixteen (16) individual Oklahoma directors, to-wit:

NAME**RESIDENCE**

who were recommended by the Board of Directors of the Convention to The Baptist General Convention of the State of Oklahoma, and ratified and approved by said Convention. Such membership to continue until their successors are elected; and all shall be resident Oklahomans, who are members of accredited Baptist churches in the State of Oklahoma, affiliated with the Baptist General Convention of the State of Oklahoma.

ARTICLE II**Annual Meeting of the Directors**

This corporation shall hold a regular meeting at a designated place at the call of the President of the Foundation a short time prior to the meeting of the Baptist General Convention of the State of Oklahoma, and the annual report and recommendation of the Directors shall be presented to and acted upon by the Convention at its regular meeting.

ARTICLE III**Officers**

Elective officers of this corporation shall consist of a president, one or more vice-presidents, an executive secretary, who shall also be the secretary and the treasurer of the corporation. Such elective officers, with the exception of the executive secretary, shall be chosen at a meeting of the Board of said corporation, to be held at the Baptist Building, or other suitable location, in Oklahoma City, Oklahoma, annually at a time to be determined by the Board, at which meeting each member shall be entitled to cast one vote only. The executive secretary shall be elected by the Board of said corporation and shall serve until his successor is elected.

In addition to the above elective officers, the Board of Directors shall designate such additional lessor officers as it deems necessary, or desirable, such as administrative assistants, assistant secretaries, and assistant treasurers, with such powers and duties as may be determined by the Board of Director from time to time.

ARTICLE IV

Duties of Officers

Section 1—President:

The president shall preside over all meetings of the directors; shall be their official spokesman, and perform such other duties as ordinarily pertain to that office.

Section 2—Vice-Presidents:

It shall be the duty of each of the vice-presidents to act for the president in the absence or incapacity of said president; and to perform such designated duties as may be determined by the Board of Directors.

Section 3—Executive Secretary:

The executive secretary shall be the official administrator of all of the work of the Board of Directors and shall make full report of all matters committed to the Board of Directors.

The executive secretary shall perform all normal duties of secretary; shall keep a record of all minutes of each meeting of the Board of Directors and then shall perform such other duties as are usually incident to the office of secretary.

The executive secretary shall perform all normal duties of treasurer; and, subject to the provisions of these bylaws and to such regulations as may from time to time be prescribed by the Board of Directors of The Baptist Foundation of Oklahoma, shall have the custody of funds, securities and properties of the corporation and shall deposit all funds belonging to the corporation in such banks or trust companies as may from time to time be designated by the Board of Directors of said Foundation, or by such committee as may be designated by said Board. All funds, including operating and trust accounts, may be withdrawn upon draft or check signed by the executive secretary without any additional signature being required; provided that in time of an emergency occasioned by the illness or inability otherwise of the executive secretary to sign drafts or checks that the assistant executive secretary is authorized to sign drafts or checks, said drafts or checks to be counter-signed by at least one officer of the Board of Directors; and provided further that current and operating funds only may be withdrawn upon draft or check signed by such other elective or designated officer as may be determined by the executive secretary.

The executive secretary shall cause to be published an annual report of all income and disbursements and shall distribute all designated income that is available for distribution at least once each three months and shall furnish any interested institution any information requested concerning the investment of funds for such institution.

The executive secretary shall file with the Board of Directors of the Baptist General Convention of the State of Oklahoma surety bond for the faithful performances of his duties in such sum as may be fixed by the Board of Directors of The Baptist Foundation of Oklahoma, the expense of such bond to be paid by the corporation as an operating expense.

Section 4—Directors:

The affairs of the corporation shall be administered by sixteen (16) directors, each of whom shall be a regular member of a Missionary Baptist Church, which is in active co-operation with the Baptist General Convention of the State of Oklahoma.

It shall be the duty of the directors to invest and re-invest all funds delivered to the corporation by gifts, devises, bequests or otherwise, as well as the undistributed income arising from such investment, and to make distribution thereof only when the method of distribution of principal or income is designated by the donor or testator; otherwise, such distribution shall only be made upon the approval and with the authority of the Baptist General Convention of Oklahoma; and said directors shall transfer direct to the institution named such funds as may be undesignated for endowment. Said directors shall faithfully make an accounting of their administration of all funds so intrusted to them and to the corporation, to the Baptist General Convention of the State of Oklahoma, at its annual meeting. Said annual report shall bear the certificate of an independent and disinterested auditor.

ARTICLE V

Method of Election and Terms of Office

Section 1—Directors:

The directors for the first year shall be those designated in the charter and as may be approved at the Convention of the Baptist General Convention of the State of Oklahoma, when the charter and these bylaws are submitted for the approval of the board.

The directors shall serve for a term of four (4) years, beginning with the 15th day of November, 1946, and the first sixteen (16) directors shall serve as follows:

for a term of four (4) years;

shall serve for a term of three (3) years;

shall serve for a term of two (2) years;

shall serve for a term of one (1) year.

Each year thereafter the Board of Directors of the Foundation shall recommend four (4) members to the directors of the Baptist General Convention of the State of Oklahoma, and said Board shall then report and recommend to the Baptist General Convention of the State of Oklahoma the four (4) members, to be elected, whose tenure shall be for four (4) years, and shall not be eligible for re-election to the Board of Directors for a period of one year.

Section 2—Other Officers:

The directors shall select from among their own number a president, and one or more vice-presidents, each of whom shall hold office for one year.

Section 3—Vacancies:

Vacancies on the board of directors arising by reason of death, expiration of term, resignation, removal from state, or for any cause, shall be filled by the remaining directors. If the Baptist General Convention shall fail to confirm any director chosen in the foregoing manner, the remaining directors shall choose another director to succeed the one failing of confirmation. In the event the Convention does not approve the nominations made by the directors, the Convention shall nominate and elect directors of its own selection to fill the vacancies.

ARTICLE VI

Board of Directors

Section 1—Regular Meeting:

The board of directors shall meet and organize as soon as possible after their election, which shall be their organization meeting. Thereafter, they shall hold at least two meetings annually at such time and place as they may determine.

Section 2—Called Meetings:

Called meetings may be had upon call of the president or upon the request of any three members of the board of directors, and the president or secretary shall give sufficient notice of the time and place thereof to enable the directors to attend.

Section 3—Committee:

The board of directors may, at their first meeting, or any subsequent meeting, appoint from their own number such committee, or committees, and delegate to it or them such authority as may be by the directors deemed advisable, so long as the same shall be within the limits of their own authority and discretion.

Section 4—Quorum:

A quorum of the board of directors shall consist of at least five (5) members, and all matters properly coming before them shall be determined by a majority vote of those present.

Section 5—Extent of Authority:

The directors shall have and exercise full authority with reference to the investment, reinstatement and administration of the principal of all funds and property devised, bequeathed, given or transferred to the corporation, and shall have authority to execute proper transfers, assignments, contracts, deeds, oil and gas leases and mineral

deeds, releases, receipts, acquaintances, and any and all instruments that may be necessary in the administration of the property, and assets of the corporation, and the purchaser or transferee of property, real or personal notes, bonds, or securities, shall not be required to look to the application of proceeds so long as such instrument or instruments so delivered to him or them is executed by the president or vice-president of the board of directors and, in the case of real estate, attested by the secretary under the seal of the corporation; and upon proper resolution of the board of directors. And where funds or property are given or devised to said corporation in accordance with specific conditions and provisions as to how the same shall be administered or distributed, said directors shall have full authority to carry out such specific directions. In the absence of such specific directions, said directors shall have no authority to distribute said funds or property, but only to administer the same in such manner as to realize the best return thereon by way of rental, interest or other income, and make full accounting of all such funds and property so administered by them to the next annual meeting of the Baptist General Convention of the State of Oklahoma, which Convention shall have full and final authority to make distribution of funds on hand and subject to distribution.

ARTICLE VII

Distributees

All funds so received and administered by the corporation and distributed as herein provided, shall be so administered and distributed for the benefit of Baptist institutions and agencies located in the State of Oklahoma, and of causes, agencies and institutions fostered by, and having the official sanction of, the Baptist General Convention of the State of Oklahoma, or the Southern Baptist Convention, and for no other purpose.

ARTICLE VIII

Seal

The seal of the corporation shall be circular in form, and shall consist of _____, around the outside border of which shall be inscribed the following:

“THE BAPTIST FOUNDATION OF OKLAHOMA.”

ARTICLE IX

Amendments

These bylaws may be amended by a three-fourths vote of members present and voting at any annual meeting of this corporation held in connection with the meetings of the Baptist General Convention of the State of Oklahoma. No amendment shall be voted on until the same has first been presented at a meeting of the Board of Directors of the Baptist General Convention of the State of Oklahoma, nor shall any such amendment become effective until approved by the Baptist General Convention of the State of Oklahoma.

Articles of Incorporation of Baptist Laymen's Corporation

STATE OF OKLAHOMA)
) SS.
COUNTY OF OKLAHOMA)

TO: Secretary of State of the the State of Oklahoma:

The undersigned incorporators, being persons legally competent to enter into contracts for the purpose of forming a corporation under the laws of the State of Oklahoma under the provisions of Title 18, Oklahoma Statutes 1951, Section 541 et seq. pertaining to corporations organized for religious, charitable, educational, benevolent, or scientific purposes, do hereby associate ourselves together for such purpose, and pursuant thereto do hereby adopt the following Articles of Incorporation:

ARTICLE I

The name of this corporation is BAPTIST LAYMEN'S CORPORATION.

ARTICLE II

The address of its registered office in the State of Oklahoma is 1141 North Robinson Avenue, Oklahoma City, Oklahoma, and its Registered Agent is Dr. T. B. Lackey, 1141 North Robinson Avenue, Oklahoma City, Oklahoma.

ARTICLE III

The duration of this corporation is perpetual.

ARTICLE IV

The purposes for which this corporation is formed are:

(a) It is the general purpose of this corporation to engage in, develop, encourage, promote, finance, contribute to or carry on religious, charitable, educational, benevolent or scientific works, endeavors and activities of any and all kinds; and particularly those performed or promoted by the Baptist General Convention of the State of Oklahoma, and by the Southern Baptist Convention.

(b) To aid, support, maintain and assist, by gift, donation, or otherwise, established religious or charitable institutions, projects or endeavors whether incorporated or unincorporated, whose objects or purposes are to give spiritual or physical aid, comfort, support or assistance to maimed, crippled, aged, indigent, or needy persons, or to aid, support, maintain, assist, give or donate to such individuals directly.

(c) To provide medical and surgical aid and nursing or other care for sick, infirm, aged, injured, destitute, or otherwise needy persons.

(d) To assist by gift, loan, or otherwise, such worthy, talented, industrious or needy young man or young woman, as shall be selected by the Directors of this corporation to pursue his or her studies, or develop his or her talent in any school or university to be selected by such Directors.

(e) To operate through its officers, directors, committees, or other agencies; to seek out and investigate cases of worthiness, destitution and want, and to administer, in deserving cases, through means derived from the contributions of its members and others and from such other sources as may be from time to time devised, such assistance as may in the discretion of the Directors be deemed judicious and proper.

(f) To solicit and accept voluntary contributions, and to accept, receive and administer cash, securities and property, real, personal, or mixed, of any and all kinds, by gift, grant, devise, trust agreement, bequest, exchange, or otherwise.

(g) In order that additional funds may be obtained with which to carry out the purposes of this corporation:

(1) To acquire real and personal property by purchase, lease or otherwise, and to mortgage, lease, sell, erect, construct, improve, rebuild, maintain and operate buildings and institutions for business purposes, or otherwise, together with equipment, machinery and supplies, and all related facilities;

(2) To subscribe for, purchase or otherwise acquire, own, hold, negotiate, pledge, mortgage, sell, exchange, transfer or otherwise dispose of and deal in and with shares of the capital stock, scrip, warrants, bonds, debentures, debenture obligations and evidences of indebtedness created or issued by any government, or any political subdivision thereof, or created or issued by itself, or by any other corporation, joint stock company, or association, whether public, private, or municipal, or any corporate body whatever; and while the owner thereof to have and to exercise in respect thereof all the rights, powers, and privileges of ownership, including the right to vote thereon; to subscribe for, purchase or otherwise acquire, own, hold, negotiate, pledge, mortgage, sell, exchange, transfer or otherwise dispose of and deal in and with bonds, notes, and other evidences of indebtedness secured by first mortgages on real estate and/or the improvements thereon;

(3) To purchase, take, own, hold, deal in, mortgage or otherwise subject to lien, and to lease, sell, exchange, convey, transfer, or in any manner whatever dispose of, any property, real, personal, or mixed, within or without the State of Oklahoma;

(4) To purchase or otherwise acquire, hold, sell, assign, transfer, mortgage, pledge or otherwise dispose of shares of the capital stock, bonds, or other evidences of indebtedness created by other corporations and while the holder of such stock to exercise all the rights and privileges of ownership, including the right to vote thereon, to the same extent as a natural person might or could do;

(5) To borrow money for any of the purposes of the corporation and to draw, make, accept, endorse, discount, execute, issue, sell, pledge or otherwise dispose of promissory notes, drafts, bills of exchange, warrants, bonds, debentures and other negotiable or non-negotiable, transferable or non-transferable instruments and evidences of indebtedness, whether secured or unsecured; and to secure the payment thereof and the interest thereon by mortgage or pledge, conveyance or assignment in trust of the whole or any part of the property of the corporation at the time owned or thereafter acquired.

(h) To have and maintain one or more offices in order to conduct any or all of its operations and business and to promote its objects.

(i) To do any or all of the things herein set forth as principal, agent, trustee or otherwise, alone or in company with others.

ARTICLE V

This corporation shall have no stated capital or capital stock. It is organized and shall be operated exclusively for religious, charitable, educational, benevolent, scientific or philanthropic purposes, and not for financial gain. No part of the net earnings shall inure to the benefit of any private shareholder or individual, and no part of the activities of this corporation shall be the carrying on of propaganda, or otherwise attempting to influence legislation; and any receipts of this corporation in excess of the expense of the conduct and operation thereof, shall be applied by the Directors to carry out the purposes of this organization and operation, as they, in their judgment may deem wise and proper.

ARTICLE VI

The members of this corporation shall be those whose names are subscribed hereto and such additional members as may be admitted upon qualifications, mode of election, and terms of admission, expulsion, and suspension, as shall be prescribed in the Bylaws.

ARTICLE VII

(a) Subject to the limitations provided by law, all corporate powers and purposes shall be exercised by or under authority of, and the business and affairs of such corporation shall be managed and conducted by a Board of Directors, the number, the qualifications, manner of election, and term of office of which may be prescribed by the Bylaws. The election of Directors shall be subject to approval and confirmation of the Baptist General Convention of the State of Oklahoma, acting either in Convention assembled or by and through its duly elected Board of Directors. If the said Convention shall fail to confirm the election of any Director, the remaining Directors shall elect another Director to succeed the one failing of confirmation, and in the event the Convention does not confirm the Director who has been elected in substitution, the Convention shall nominate and elect a Director of its own selection. A Director who has been elected and whose election is pending confirmation by the Convention shall exercise the full powers of the office of Director.

(b) The number of Directors elected at the first meeting of the members and incorporators was twenty-one (21). The number of Directors may be changed from time to time in such a lawful manner as is provided by the Bylaws; provided, however, this corporation shall have a minimum of nine (9) Directors and a maximum of thirty (30) Directors at all times. In addition to the above Directors, the Executive Secretary-Treasurer of the Baptist General Convention of the State of Oklahoma, or his successor in office, shall at all times be a Director of the corporation, ex-officio, with no voting privileges. At an election held in the office of the corporation at Oklahoma City, Oklahoma, on the 12th day of February, 1960, the following Directors were elected to serve until their successors are elected and qualified:

James B. Battle Jr., Gene Warr, R. C. Howard, Marvin Staton, W. R. Wallace, D. N. Caulk, James M. Gregory, S. C. Clemens, C. A. Henderson, Haskell McClain, George Miller Jr., Guy H. James, E. V. Mashburn, H. H. Raborn, Lee V. Sneed Sr., L. F. Skaggs Jr., H. B. Lee, R. A. Young, Jim Wright, Robert S. Kerr, R. H. Nicholson, and Tom E. Carter and T. B. Lackey, Ex-Officio.

ARTICLE VIII

The private property of the officers, Directors, and members of this corporation shall not be subject to the payment of corporate debts to any extent whatever.

ARTICLE IX

In furtherance and not in limitation of the powers conferred by the laws of the State of Oklahoma, the Board of Directors is expressly authorized to make, alter, amend and repeal the Bylaws, and to authorize and cause to be executed bonds, debentures, promissory notes, and other evidences of indebtedness, either secured or unsecured, and mortgages and liens upon the real and personal property and franchises of this corporation.

ARTICLE X

In the event of dissolution of the corporation, the assets of the corporation, after payment of legitimate expenses and debts, shall be devoted exclusively for the benefit of religious, charitable, educational and scientific and similar activities performed or promoted by the Baptist General Convention of the State of Oklahoma.

ARTICLE XI

This corporation reserves the right to amend, alter, change or repeal any provision contained in these Articles of Incorporation in the manner now or hereafter prescribed by law and all rights conferred on officers, directors, and members herein are granted subject to this reservation.

IN WITNESS WHEREOF we have hereunto set our respective signatures, as incorporators, at Oklahoma City, Oklahoma, on this 12th day of February, A.D. 1960.

STATE OF OKLAHOMA)
) SS.
COUNTY OF OKLAHOMA)

Bylaws of Baptist Laymen's Corporation

ARTICLE I

Members

Section 1. The members of this corporation shall be those whose names are subscribed as incorporators and those elected as first Directors, as shown in the original Articles of Incorporation, now on file in the office of the Secretary of State, to wit:

James B. Battle Jr., Gene Warr, R. C. Howard, Marvin Staton, W. R. Wallace, D. N. Caulk, James M. Gregory, S. C. Clemens, C. A. Henderson, Haskell McClain, George Miller Jr., Guy H. James, E. V. Mashburn, H. H. Raborn, Lee V. Sneed, L. F. Skaggs Jr., H. B. Lee, R. A. Young, Jim Wright, Robert S. Kerr, R. H. Nicholson, and Tom E. Carter and T. B. Lackey, Ex-Officio.

and additional members may be admitted to the corporation at any meeting of its members, upon the vote, or written assent incorporated in the minutes of the meeting, of not less than two-thirds of its existing members, or by the Board of Directors with the written consent incorporated in the minutes of the meeting of the Board of not less than two-thirds of all the duly elected Directors. Membership or any interest in this corporation shall not be assignable inter vivos by any member, nor shall membership or any interest in this corporation pass to any personal representative, heir, or devisee. Membership of any member shall cease upon his death or resignation, or upon the adoption at a meeting of the members, of a resolution assented to by the vote or written consent incorporated in the minutes of the meeting, of not less than two-thirds of all of the members, on not less than ten days' notice of intent to present such resolution to such meeting having first been given to all members either personally or by mail as herein provided for in special meetings.

Section 2. PLACE OF MEETINGS. Notwithstanding anything to the contrary in these Bylaws provided, any meeting (whether regular, special or adjourned) of the members of this corporation may be held at any place within or without the State of Oklahoma which has been designated by the Board of Directors.

Section 3. REGULAR MEETINGS. Subject to the foregoing provision, the regular annual meeting of the members, of which no notice need be given, shall be held at the principal office of the corporation in the City of Oklahoma City, County of Oklahoma, State of Oklahoma, at the hour of 10:00 o'clock in the a.m., on the 1st day of February in each year, if not a legal holiday, and if a legal holiday, then on the next succeeding business day not a legal holiday. At said regular annual meeting, Directors of the corporation shall be elected

to serve for the ensuing year and until their successors are elected and qualified.

Section 4. SPECIAL MEETINGS. Special meetings of the members may be called at any time by the President, or by the Board of Directors or by members holding not less than one-fifth of the voting power of the corporation or by any three or more members of the Board of Directors.

Section 5. NOTICE OF SPECIAL MEETINGS. Notice of special meetings of members shall be given by written notice personally served on each member, or deposited in the United States Mail, postage prepaid, and addressed to him at his address appearing upon the books of the corporation or supplied by him to the corporation for the purpose of notice at least three (3) days before the time fixed for holding said meeting; provided, however, that if the member has supplied no address and if the place of business or residence of the member is not known to the Secretary, then notice shall be deemed to have been given to him if mailed within such time to him General Delivery at Oklahoma City, Oklahoma.

Section 6. QUORUM, VOTING AND PROXIES. At all meetings of the members (whether regular, special or adjourned), the presence in person or by proxy in writing of a majority of the members shall constitute a quorum for the transaction of business. All proxies shall be in writing subscribed by the party entitled to vote, or by his duly authorized attorney, and no such proxy shall be valid or confer any right or authority to vote or act thereunder unless such proxy has been offered for filing to, and left with, the Secretary of the corporation prior to the meeting at which the same is to be used, provided that in case any meeting of members whatsoever (whether regular, special, or adjourned) shall have been for any cause adjourned, proxies shall be valid and may be used at such adjourned meeting, which have been offered for filing to, and left with, the Secretary of the corporation prior to the date upon which said adjourned meeting shall be in fact held. No proxy shall be valid after the expiration of eleven months from the date of its execution, unless the member executing it specified therein the length of time for which such proxy is to continue in force, which in no case shall exceed three years from the date of its execution.

Section 7. ADJOURNMENTS. Any business which might be done at a regular meeting of the members may be done at a special or at an adjourned meeting. If no quorum be present at any meeting whatsoever of the members (whether regular, special, or adjourned), such meeting may be adjourned by those present from day to day, or from time to time, until such quorum be obtained, such adjournment and the reasons therefor being recorded in the journal, or minutes of proceedings of the members, and no notice whatsoever need be given of any such adjourned meeting, unless the adjournment be for thirty (30) days or more, in which case a new notice must be given as in the case of a meeting originally called.

Section 8. **WAIVER AND CONSENT.** The transactions of any meeting of members, however called or noticed shall be as valid as though had at a meeting duly held after regular call and notice, if a quorum be present, either in person or by proxy, and if either before or after the meeting, each of the members, not present in person or by proxy, sign a written waiver of notice or a consent to the holding of such meeting, or an approval of the minutes thereof.

ARTICLE II

Directors

Section 1. **NUMBER.** The number of Directors of this corporation shall be thirty (30). The authorized number of Directors of this corporation may be changed by a Bylaw duly adopted by the members, provided that at no time shall the corporation have less than nine (9) nor more than thirty (30) Directors. The election of Directors shall be subject to approval and confirmation of the Baptist General Convention of the State of Oklahoma, acting either in Convention assembled or by and through its duly elected Board of Directors. If the said Convention shall fail to confirm the election of any Director, the remaining Directors shall elect another Director to succeed the one failing of confirmation, and in the event the Convention does not confirm the Director who has been elected in substitution, the Convention shall nominate and elect a Director of its own selection. A Director who has been elected and whose election is pending confirmation by the Convention shall exercise the full powers of the office of Director.

Section 2. **ELECTION AND TERMS.** The Directors named in the Articles of Incorporation of this corporation shall hold office until the expiration of their respective terms and until their successors are elected either at an annual meeting or at a special meeting of members. Subject to the foregoing, those directors whose terms have expired shall be elected annually at an annual or a regular or a special meeting of the members. The initial terms of office shall begin immediately after election and shall continue for one year as to one-third of the board membership, for two years as to one-third of the board membership, and three years as to one-third of the board membership. After the initial terms, each director shall serve a term of three years until their successors are elected and qualified. No person may serve as director for more than two consecutive full three-year terms. At all elections or votes had for any purpose, there must be present in person or by proxy a majority of the members entitled to vote and every person acting therein in person or by proxy or representative must himself be a bona fide member of the corporation.

Section 3. **QUORUM.** Except as herein otherwise specifically provided, a majority of the authorized number of Directors shall constitute a quorum of the Board for the transaction of business. Every act or decision done or made by a majority of the Directors present at a meeting duly held at which a quorum is present shall be the act of the Board of Directors, provided, however, that a minority of the

Board of Directors, in the absence of a quorum, may adjourn any meeting of the Board of Directors from day to day, but may not transact any business except the filling of vacancies in the Board of Directors as in these Bylaws hereinafter provided.

Section 4. COMPENSATION. Directors (as such) shall not receive any stated or fixed salary for their services, but may receive a reasonable allowance for personal services actually rendered, by resolution passed by a majority vote at any regular or special meeting of the members; provided, that nothing herein contained shall be construed to preclude any Director from serving the corporation in any other capacity and receiving compensation therefor.

Section 5. VACANCIES. Any vacancy or vacancies in the Board of Directors may be filled by a majority of the remaining Directors, though less than a quorum, and each Director so chosen shall hold office until his successor is elected at an annual or a regular or special meeting of the members. A vacancy or vacancies in the Board of Directors shall be deemed to exist in case of the death, resignation or removal of any Director or if the authorized number of Directors be increased or if the members fail at any annual, regular, or special meeting of members to elect the full authorized number of Directors to be voted for at the meeting.

Section 6. POWERS AND DUTIES. Subject to the limitations of the Articles and of pertinent restrictions of the laws of Oklahoma, all corporate powers shall be exercised by or under the authority of, and the business and affairs of the corporation shall be controlled by the Board of Directors. Without prejudice to such general powers but subject to the limitations herein set forth, the Board of Directors shall have power:

First: To elect and remove at pleasure all the officers, agents and employees of the corporation, prescribe such duties for them as may not be inconsistent with law and these Bylaws, fix the terms of their offices and their compensation and in their discretion require from them security for faithful service.

Second: To appoint an executive committee and any other committee or any such other committee subject to the control of the Board of Directors, any of the powers and authority of the Board, except to adopt, amend or repeal these Bylaws; provided, however, that any such executive committee shall be composed of two or more Directors.

Third: To disburse the principal or the income of the property of the corporation to beneficiaries for charitable, scientific, educational, benevolent or other eleemosynary purposes, and generally to conduct, manage and control the affairs and business of the corporation, and to make such rules and regulations therefor, not inconsistent with law and these Bylaws, as they may deem best.

Fourth: To fix, from time to time, the office of the corporation, and to designate from time to time any place or places where meetings of the members and/or Directors of this corporation shall or may be held; to adopt, make, and use a corporate seal, and to alter the form

of such seal, from time to time, as in their judgment they may deem advisable.

Fifth: From time to time or at any time, subject to the power of the members to adopt, amend or repeal Bylaws, to adopt, amend or repeal Bylaws other than a Bylaw or amendment thereof changing the authorized number of Directors.

Sixth: Generally to do and perform every act and thing whatsoever that may pertain to the office of a Director or to a Board of Directors of a non-profit corporation.

ARTICLE III

Meetings of Directors

Section 1. PLACE OF MEETINGS. Notwithstanding anything to the contrary of these Bylaws provided, any meeting (whether regular, special, or adjourned) of the Board of Directors of the corporation may be held at any place within or without the State of Oklahoma which has been theretofore designated for that purpose by resolution of the Board of Directors or by the written consent of all of the members of the Board.

Section 2. REGULAR MEETINGS. Subject to the next preceding provision, regular meetings of the Board of Directors, of which no notice need be given, shall be held at the principal office of the corporation in Oklahoma City, Oklahoma, immediately after the adjournment of each annual meeting of the members (which meeting shall be designated the Regular Annual Meeting) and at such other times at said place as may be designated as the times for regular meetings of the Board of Directors.

Section 3. SPECIAL MEETINGS. Special meetings of the Board of Directors may be called at any time by order of the President or of any Vice-President or of three or more of the Directors.

Section 4. NOTICE OF SPECIAL MEETINGS. Notice of the time and place of all special meetings of the Board of Directors shall be given to each Director by the delivery personally or by mail of a written or printed notice or by cable, telegraph, radio-telegraph, telephone or radio-telephone at least twenty-four (24) hours before the time fixed for holding said meeting. Each Director shall register his address with the Secretary and notice of meetings sent or given by mail, cable, telegraph, radio-telephone, telephone or radio-telephone, as hereinabove provided, to such address shall be valid notice of such meeting.

If any Director shall fail to so register his address such notice may be mailed to such Director, General Delivery, at Oklahoma City, Oklahoma. Such service of notice shall be entered in the minutes of the corporation, and said minutes, upon being read and approved at a subsequent meeting of the Board of Directors shall be conclusive upon the question of notice.

Section 5. WAIVER AND CONSENT. The transactions of any meeting of Directors, however called or noticed, shall be valid as though had at a meeting duly held after regular call and notice, if a quorum be present, and if either before or after the meeting, each of

the Directors not present sign a written waiver of notice or a consent to the holding of such meeting, or an approval of the minutes thereof.

Section 6. BUSINESS AT A SPECIAL OR ADJOURNED MEETING. Any business which might be done at a regular meeting of the Board of Directors may be done at a special or at an adjourned meeting of the Board.

ARTICLE IV

Officers

Section 1. ELECTION AND QUALIFICATIONS. The officers of this corporation shall consist of a President, Vice-President, a Secretary and Treasurer, or a Secretary-Treasurer, and an Assistant Secretary. They shall be chosen by the Board of Directors, and the President must be chosen from the Directors. Any other officers may or may not be Directors. The same person may be chosen for and hold any of two or more of said offices, except that the same person may not hold both the office of President and that of Secretary. The Board of Directors, if it deems advisable, may elect at any time a Chairman of the Board, and additional Vice-Presidents, one or more Assistant Secretaries and/or one or more Assistant Treasurers, with such powers as the Board shall from time to time prescribe.

Section 2. TERMS AND COMPENSATION. The term of office and the salary of each of said officers, and the manner and time of the payment of such salaries shall be fixed and determined by the Board of Directors and may be altered by said Board from time to time, and at any time at its pleasure.

ARTICLE V

President

Section 1. POWERS AND DUTIES. The powers and duties of the President shall be:

First: To preside at all meetings of the members and of the Board of Directors.

Second: Subject to the direction of the Board of Directors, to generally manage the affairs of the corporation, and handle the investment of the property and assets and the distribution of the income and principal of the corporation, subject to the advice and approval of the Board of Directors.

Third: To call such special meetings of the Board of Directors to be held at such times and places as he shall deem proper.

Fourth: To affix the signature of the corporation to all deeds, conveyances, mortgages, leases, obligations, bonds, certificates, and other papers and instruments in writing that may require the same, and to supervise and control, subject to the advice and approval of the Board of Directors, all of the officers, agents and employees of this corporation.

ARTICLE VI

Vice-Presidents

Section 1. POWER AND DUTIES. In case of the absence, disability or death of the President, the Vice-President senior in point of time of election shall take his place and perform his duties. Vice-

Presidents of this corporation shall have such other powers and perform such other duties as may be granted or prescribed by the Board of Directors.

ARTICLE VII

Secretary (or Secretary-Treasurer)

Section 1. **POWERS AND DUTIES.** The powers and duties of the Secretary shall be:

First: To keep full and complete record of the proceedings of the Board of Directors and of the meetings of the members.

Second: To keep the seal of the corporation and to affix the same to all instruments which may require it.

Third: To make service and publication of all notices that may be necessary or proper, and without command or direction from anyone. In case of the absence, inability, refusal or neglect of the Secretary, to make service or publication of any notice, then such notice may be served and published by the President or a Vice-President, or by any person thereunto authorized by either of them, by the Board of Directors, or by a majority of the members.

Fourth: To supervise and control the keeping of the accounts and books of the corporation.

Fifth: Generally to do and perform all such duties as pertain to his office and as may be required by the Board of Directors.

ARTICLE VIII

Treasurer (or Secretary-Treasurer)

Section 1. **POWERS AND DUTIES.** The Treasurer shall receive all moneys belonging to or paid into the corporation and give receipts therefor as shall be required, and shall deposit such moneys, as he shall be directed by the Board of Directors, with one or more solvent and reputable bank or banks to be designated by the Board of Directors, and shall keep full and complete records of the funds received and disbursements thereof.

ARTICLE IX

Section 1. The Directors are to render an account annually, covering the following matters:

First: The gross income for the year;

Second: The expenses attributable to such income and incurred within the year;

Third: The disbursements out of income within the year for the purpose for which this corporation was formed;

Fourth: Disbursements within the year out of the principal accumulated in the current and prior years for the purpose set forth in Article IV of the Articles of Incorporation;

Fifth: A Balance Sheet showing assets, liabilities and net worth as of the close of each accounting year.

ARTICLE X**Notice of Regular Meetings**

Section 1. **DISPENSED WITH.** Notice of any and all regular meetings of the members and of the Board of Directors is hereby waived and dispensed with, and no notice whatsoever need be given of any such regular meeting, except as provided in Title 18, Section 1. 42 of the Oklahoma Statutes, unless it is to be held at a place other than the principal office of the corporation in the State of Oklahoma, or the place at which it is regularly held.

ARTICLE XI**Amendments**

Section 1. **METHOD OF AMENDMENT.** These Bylaws may be amended by repeal and new and additional Bylaws may be made from time to time and at any time by a majority of the members or by the written assent of such members. Subject to the right of the members to amend or repeal these Bylaws, other than a Bylaw or amendment thereof changing the authorized number of Directors, may be amended or repealed by the Board of Directors in the exercise of the power granted to said Board of Directors in Article II, Section 6, Subdivision Fifth of these Bylaws.

ARTICLE XII**Receipts, Investment and Disbursements of Funds**

Section 1. The corporation shall receive all moneys and/or other property distributed to it for charitable purposes which are in accordance with the provisions of its Articles of Incorporation and of these Bylaws, as determined by the Board of Directors. However, nothing contained herein shall require the Board of Directors to accept or receive any money or property of any kind if it shall determine in its discretion that receipt of such money or property is contrary to the public interest, or that of the corporation, or is undesirable for any other reason.

Section 2. The corporation may hold or disburse any funds or property, real or personal, received by it from any source, but in holding or disbursing such funds or property shall be bound by the terms and conditions, if any, under which such funds or property were given to the corporation if consistent with the purposes and aims of the corporation.

Section 3. No charitable disbursement shall be made unless it is first approved by a majority of all of the Directors then in office pursuant to a resolution of the Board of Directors. However, the Directors shall have the authority to appropriate specific sums to specific charitable purposes and to authorize a specific Director, or a specific officer of this corporation to apply funds so appropriated, from time to time, to the specific charitable purposes or purpose for which such appropriation is made. The restrictions herein contained shall not apply to disbursements made for the purpose of meeting the operating expenses of this corporation.

Section 4. Except as funds are applied to the expenses of the routine operation of this corporation, no funds or property of this

corporation shall be disbursed unless an adequate and full consideration is received therefor, or unless, pursuant to Section 3 of this paragraph, such funds or property are distributed to beneficiaries for religious, charitable, benevolent, scientific, educational or eleemosynary purposes. No disbursements to or for the direct or indirect benefit of any Director or member of this corporation or to any firm or corporation controlled by such a Director or member shall be considered as being made for religious, charitable, benevolent, scientific, educational, or eleemosynary purposes within the meaning of this section.

Section 5. In the event of dissolution of this corporation, the assets of the corporation, after payment of legitimate expenses and liabilities, shall be devoted exclusively for the benefit of religious, charitable, scientific, educational, and benevolent activities.

ARTICLE XIII

Section 1. INSTRUMENTS IN WRITING. All checks, drafts, demands for money and notes of the corporation, and all written contracts of the corporation shall be signed by such officer or officers, agent or agents, as the Board of Directors may from time to time by resolution designate. No officer, agent, or employee of the corporation shall have power to bind the corporation by contract or otherwise unless authorized to do so by the Board of Directors.

KNOW ALL MEN BY THESE PRESENTS: That we, the undersigned, being all of the Directors and all of the members of the above named corporation, organized and existing under and by virtue of the laws of the State of Oklahoma, do hereby certify that the foregoing Bylaws, consisting of Thirteen Articles, were duly adopted as the Bylaws of said corporation on this 12th day of February, 1960, A.D.

R. H. Nicholson, Jim Wright, Haskell McClain, Lee V. Sneed, E. V. Mashburn, H. B. Lee, R. Young, Guy H. James, C. A. Henderson, George Miller Jr., James B. Battle Jr., H. H. Raborn, R. C. Howard, Tom E. Carter, Ex-officio; Thomas Bert Lackey, Ex-officio; W. R. Wallace, D. N. Caulk, James Gregory, S. C. Clemons, Gene Warr and L. F. Skaggs Jr.

Messengers

1970 Report of Credentials Committee

— A —

Aary, Karel L.
 Abel, Harlan A.
 Adams, Mrs. Arnold
 Adams, Ben
 Adams, Mrs. Ben
 Adams, Bill
 Adams, Laddie R.
 Adams, Larry L.
 Aday, Horace
 Adkins, Leslie R.
 Adkins, Tina
 Aduddell, Hoyt
 Akard, Charles R.
 Akard, Mrs. Charles
 Albright, Billie B.
 Albright, Duane
 Albright, Harvey G.
 Albright, Mrs. Harvey G.
 Aldridge, Nancy
 Alexander, Mrs. W. J.
 Allen, Bob R.
 Allen, Bobbielou
 Allen, Brad L.
 Allen, Faries
 Allen, John E.
 Allen, Nancy R.
 Ames, Paul C.
 Ames, Pearl
 Amos, Charles E.
 Amos, Erva A.
 Amos, James F.
 Amphlette, Mrs. Paul
 Amstutz, Jerry L.
 Anderson, Frank
 Anderson, Mrs. Frank
 Anderson, James
 Anderson, Mrs. L. W.
 Anderson, W. C.
 Andrews, Lola M.
 Annear, William L.
 Appleton, Olive M.
 Appleton, Vincent B.
 Arnsworthy, Pat
 Ashwood, Howard T.
 Ashwood, John T.
 Ashworth, Jim
 Ashworth, Mrs. Jim
 Audd, Robert Y.
 Austin, Jo Ann
 Austin, Marie A.
 Austin, Owen
 Austin, Shelby M.
 Autry, Roy
 Autry, Mrs. Roy

— B —

Badry, Selma S.
 Baggett, A. Charles
 Bandy, Rufus Y.
 Baker, Mrs. Ervin
 Baker, Hollie G.
 Baker, L. D.
 Banks, Bob
 Banks, Jim
 Barnes, Irene
 Barnes, Jerry L.
 Barnes, Martha L.
 Barnes, T. L.
 Barnes, Mrs. T. L.
 Barnett, Kenneth
 Barnett, Mrs. Kenneth
 Barrett, Virgie
 Bartlett, Gene

Basham, Dan
 Baswell, J. A.
 Baugh, Frank O.
 Baumeister, Mrs. Carl
 Bayles, Joyce M.
 Bayles, Robert C.
 Bazzell, Robert S.
 Bazzell, Mrs. Robert S.
 Beal, Loy L.
 Beard, Grace
 Beard, Roe
 Beaty, Mrs. Russell
 Beck, James P.
 Beckett, Bettie M.
 Beckett, George O., Jr.
 Becton, Charles M.
 Becton, Mrs. Charles M.
 Beene, Marion
 Behnke, Roland M.
 Belden, Norman L.
 Bell, Gary D.
 Bell, Hazel
 Bengel, Glenn
 Bengel, Mrs. Glenn
 Bennett, Jerry C.
 Benson, Barton K.
 Benson, Joan
 Benton, Roger
 Berg, Mary
 Berry, Carlos P.
 Berry, George
 Berryhill, William T.
 Biggs, Harold
 Binkley, George
 Binkley, Mrs. George
 Birchfield, Lavenia
 Birchfield, Richard L.
 Bishop, Arthur L.
 Bishop, Mrs. Emma
 Bishop, Mrs. Frank
 Blacksher, Charles
 Blacksher, Mrs. Charles
 Blackwell, Esther C.
 Blair, Bill E.
 Blair, Hershel H.
 Blanchard, Frederick B.
 Blankenship, Charles K.
 Blankenship, Dorothy M.
 Blankenship, Lex H.
 Blankenship, Mrs. Lex H.
 Blevins, Dexter
 Bloesch, Louis
 Bloese, J. N.
 Boal, George
 Boatwright, W. Ernie
 Boatwright, Mrs. W. Ernie
 Bodley, Kathryn
 Boldin, Charles T.
 Bolding, Bland J.
 Bolding, Mrs. Bland J.
 Bolen, Lon L.
 Bollinger, J. Paul
 Bonham, Ruth C.
 Boone, Paul T.
 Boone, Thelma C.
 Boston, George C., Jr.
 Bowen, Dorothy
 Bowen, O. K.
 Bowling, Flora
 Bowling, George C.
 Box, Paul
 Boyd, Bob M.
 Boyd, Mrs. Fleta
 Boyd, Hazel

Boyd, Howard L.
 Boydston, Harry G.
 Boydston, Mrs. Harry G.
 Boyles, Doris
 Boyles, Kenneth
 Bradford, Shirley L.
 Bradford, Wendell
 Bradley, Troy L.
 Bradley, Volney V.
 Bradley, Mrs. Volney V.
 Brady, A. A.
 Brady, Mrs. A. A.
 Brandel, Dan R.
 Branscum, Alvin J.
 Brantley, T. F.
 Brantley, Mrs. T. F.
 Brassfield, Esther
 Brewer, Howard L.
 Brewer, Mrs. Howard
 Bridwell, Charles D.
 Briggs, Carolee
 Briggs, Rowland Ray
 Bright, Paralee
 Brill, John
 Brister, Zeb L.
 Brixey, Annie S.
 Brogdon, Jewel V.
 Brooks, Mrs. Clara
 Brooks, Nancy F.
 Brooks, Robert
 Brown, B. B.
 Brown, Mrs. B. B.
 Brown, Carol
 Brown, Donald
 Brown, Ellery
 Brown, Glenn A.
 Brown, Harold
 Brown, Jim
 Brown, Lavonn D.
 Brown, Mrs. Lavonn D.
 Brown, Oran
 Brown, Paul D.
 Brown, Penelope A.
 Brown, Polly
 Brown, Royce
 Brown, Mrs. Royce
 Brown, Stanley
 Brown, Mrs. Stanley
 Brown, W. Lee
 Brown, Wayne
 Browning, Donald
 Browning, James
 Bryan, Mrs. Dorothy
 Bryan, J. Harold
 Bryan, J. P.
 Bulla, Mrs. Betty L.
 Bully, Shelby
 Bumpas, Hugh R.
 Bunn, James C.
 Burleson, Chris
 Burleson, Jim
 Burleson, Mrs. Pat
 Burns, John W.
 Burrows, J. M.
 Burtrum, Charles
 Butler, Pete
 Butts, Maggie
 Butts, S. U.
 Byrd, James E.

— C —

Cabe, W. Dale
 Cain, Woodrow H.
 Caldwell, Carmen
 Caldwell, Opal
 Calhoun, Gene
 Calhoun, Wilma
 Callon, Byrdie B.
 Campbell, Carlton E.
 Campbell, Frances M.
 Campbell, H. C.
 Cantrell, Mrs. Ethel
 Cantrell, Rose
 Capps, Joe O.
 Capps, John O.
 Capps, Mary L.
 Capshaw, CoraBell
 Capshaw, W. J.
 Cardenas, Bob
 Cargill, Bob
 Cargill, Sara
 Carlton, Jack
 Carman, James
 Carman, Mrs. James
 Carmichael, Warren
 Carpenter, Odell
 Carpenter, Roena
 Carr, Lillie E.
 Carroll, Martin
 Carter, Jack H.
 Carter, Mrs. Jack H.
 Carter, Jimmie
 Carter, Ken
 Carter, Leonard O.
 Carter, Mary
 Carter, Thomas
 Carter, Mrs. Thomas
 Carty, Jim
 Carver, Charles
 Carver, Margaret
 Carver, Newton G.
 Cary, James H.
 Cary, Mrs. James H.
 Casady, Mrs. Cliff
 Caudle, W. H.
 Cerne, Billie E.
 Cerne, Victor
 Chambers, Lorena
 Charles, Elsie
 Chastain, Jerry M.
 Chastain, Mrs. Jerry M.
 Chennault, Henry L.
 Chennault, Mrs. Henry L.
 Cherry, Bert I.
 Cherry, Ray L.
 Cherry, Mrs. Ray L.
 Cheves, George C.
 Childers, H. J.
 Childers, Mrs. H. J.
 Childers, Marion H.
 Chism, Carl
 Chism, Mrs. Carl
 Choate, Alvin
 Christiansen, Leon H.
 Clare, James W.
 Clark, Bill R.
 Clark, Don
 Clark, Lowell E.
 Clark, Mary B.
 Clayton, Clyde
 Cleere, Russell L.
 Coffman, Paul
 Coffman, Ronald
 Coldiron, Ted
 Coldiron, Mrs. Ted
 Cole, Garnet M.
 Cole, Mrs. Garnet M.
 Collier, Carrie
 Collier, Joe Hubb
 Collier, Mrs. Joe Hubb
 Collins, Mrs. H. L.
 Collins, Linda
 Collins, Wayne
 Combes, L. A.
 Combes, Mrs. L. A.
 Compton, Charles E.
 Cook, Gary W.
 Cook, Judson
 Cook, Lee
 Cook, Linda
 Cook, Melanie J.
 Cook, Neva
 Cook, William E.
 Cook, Mrs. William H.
 Cook, Wilton
 Cooke, Hazel
 Cooke, Paul

Cooper, Arthur E.
 Cooper, Dan
 Cooper, Oleta V.
 Cordray, Joe
 Cordray, Mrs. Joe
 Cossairt, Shirley M.
 Cossairt, Tom
 Cotten, Tom
 Cotten, Mrs. Tom
 Cowan, Aubrey
 Cox, Darrell
 Cox, Mrs. E. Sue
 Cox, Gerald
 Cox, Lawrence M.
 Cox, Tom
 Crabbe, J. C.
 Crabtree, T. T.
 Craig, James F.
 Crane, Howard L.
 Crane, Sharon V.
 Crawford, Loyd A.
 Crawford, Ralph A.
 Cresswell, Thelma L.
 Cresswell, W. E.
 Crittendon, G. H.
 Crittendon, Mrs. G. H.
 Crosby, John
 Crossland, Jack
 Crow, Bill F.
 Crow, Jim
 Crow, Rose M.
 Crow, Tom R.
 Crown, William F.
 Cummings, Ross
 Cunningham, Lawrence E.
 Cunningham, Mrs. Lawrence E.
 Currie, Mrs. Louama
 Curry, Stanley S.
 Curtis, John W.
 Czajkoski, Betsy J.

— D —

Dacus, David
 Dale, C. Willis
 Dale, Mrs. C. Willis
 Daley, Gene A.
 Dalton, William H.
 Dane, Clifford H.
 Dane, Peggy
 Daniel, Stanley G.
 Daniels, Vernon L.
 Dann, C. V.
 Daring, M. R.
 Daring, Mrs. M. R.
 Dark, Mrs. C. H.
 Darland, Charles C.
 Davis, A. A.
 Davis, Bill R.
 Davis, C. J.
 Davis, Mrs. C. J.
 Davis, Gladys L.
 Davis, Hughes F.
 Davis, J. Frank
 Davis, Mrs. J. Frank
 Davis, John K.
 Davis, Randolph R.
 Davis, Mrs. Randolph R.
 Davis, Roy S.
 Davis, Ulin
 Davis, W. Ray
 Davis, Mrs. W. Ray
 Dawson, Allan
 Day, A. Vernon
 Day, Nona
 Dean, Sarah O.
 Deaner, Judson L.
 Deaner, Lucille
 DeBolt, Bob E.
 DeBrucque, Phillip E.
 Delaware, Anna
 Denny, Robert E.
 Devine, Leon D.
 Devine, Mrs. Leon D.

Dickover, Bill G.
 Dickover, Billie M.
 Dittmar, Roy
 Dittmar, Mrs. Roy
 Dixon, Floyd F.
 Dixon, Hale A.
 Dixon, Mrs. Hale A.
 Dixon, Joe T.
 Dixon, Pearl Mae
 Dobbs, Benny J.
 Dobbs, Donna L.
 Dobbs, Gwynn
 Dodd, Harry
 Dodd, Peggy J.
 Doty, Bruce
 Dowdy, John W.
 Dowdy, Mrs. John W.
 Downing, Steve
 Doyel, Joe B.
 Drabek, Linda
 Dronyk, Paul
 Drye, B. Jack
 Drye, Mrs. B. Jack
 DuBois, Thomas N.
 Duncan, Mrs. F. A.
 Dunlap, McClain
 Dye, Emery L.
 Dyer, G. E.
 Dyer, John C.
 Dyer, Mrs. John C.

— E —

Eargle, Cathie A.
 Eargle, Jon H.
 Earl, Danny J.
 Easley, Calvin E.
 Easley, Judy
 Esson, Calvin
 Echols, Alice
 Edward, Mrs. George
 Edwards, A. R.
 Edwards, Mrs. A. R.
 Edwards, J. B.
 Edwards, J. Martin
 Edwards, Mrs. Shirley
 Edwards, W. R.
 Edwards, Mrs. W. R.
 Elder, Julia C.
 Elkins, Kenneth R.
 Elkins, Mrs. Kenneth R.
 Ellis, A. W.
 Ellis, Loyd
 Elmore, Kenneth
 Emanuel, Florence J.
 Emmanuel, Wayne E.
 Enlow, Eugene I.
 Evans, Cecil C.
 Evans, Mrs. Cecil C.

— F —

Fadenrecht, Calvin L.
 Faling, Lynn E.
 Faling, Mrs. Lynn E.
 Falls, Robert John
 Fannin, Ronald L.
 Farrell, Sewell H.
 Farrell, Mrs. Sewell H.
 Farris, Claude B.
 Feather, Carol Sue
 Fergen, H. M.
 Ferguson, Earl J.
 Ferguson, Mrs. Earl J.
 Ferguson, Walter
 Ferguson, Mrs. Walter
 Ferrell, Bill
 Field, Nelson A., Jr.
 Fielder, Jerry H.
 Fields, Charles M.
 Fields, Gertrude
 Fields, Jim
 Fisher, Dick B.
 Fisher, Mrs. Dick B.
 Fite, James C.
 Floyd, Dianna J.

Ford, David M.
 Forrester, Dorothea
 Forrester, James N.
 Foster, Dean
 Foster, Weldon
 Foster, Mrs. Weldon
 Fowlkes, Billy H.
 Fralin, Bruce
 Franks, Opal V.
 Franks, Wallen S.
 Frazier, Louis
 Freeman, C. Wade
 Freeman, David N.
 Freeman, Floyd H.
 Freeman, Marjelene
 Freeman, Merle
 Freeman, Mildred L.
 Freeman, Richard
 Fugitt, Hubert E.
 Fuller, Maynard G.
 Fuller, William L.
 Fuquay, C. Murray
 Fuquay, V. Willene

— G —

Gallagher, James H.
 Galloway, William M.
 Gann, L. R.
 Gardner, John F.
 Garlow, Lyle
 Garlow, Mrs. Lyle
 Garrett, Delbert
 Garrett, Patty
 Garrett, Robbie L.
 Garrison, Alvin L.
 Gaskin, J. M.
 Gay, Bessie E.
 Gay, M. W.
 Gaylor, George R.
 Geasland, Vernon
 Gentry, Othel
 Gentry, Mrs. Othel
 Geyer, Lawrence
 Geyer, Mrs. Lawrence
 Glasgow, Alma D.
 Gless, Bryan
 Glass, Mrs. Bryan
 Glasscock, Sadie
 Glenn, Robert G.
 Glenn, Mrs. Robert
 Glenn, Wendy
 Glover, Mrs. M. N.
 Gill, Earnest
 Gilliland, Carroll D.
 Gilliland, Mary Ann
 Gilmore, Mrs. Gladys
 Goddard, Deloris R.
 Goddard, Gerald L.
 Goins, George
 Gooding, Norman
 Goodman, Ed
 Goodman, Vadia
 Goss, Clinton J.
 Gowdy, L. D.
 Gowdy, Mrs. L. D.
 Graber, Eddie
 Graham, Floye
 Graham, John
 Grantz, Laura
 Grantz, O. A.
 Graves, Joel T.
 Graves, Mrs. Joel T.
 Gray, Bill L.
 Gray, Charles E.
 Gray, Virginia M.
 Green, Abbie Louise
 Green, Mrs. Charles E.
 Green, George A.
 Green, Mrs. George A.
 Green, James E.
 Green, Jewell M.
 Green, Joe

Green, Margaret R.
 Green, Robert H.
 Greenwood, Berdie E.
 Gregston, Carol B.
 Gregston, Truman
 Griffin, Harry D.
 Griffin, Mark A.
 Grisham, Eulis
 Grisham, Frances
 Gritz, Jack
 Guttridge, Don W.
 Guttridge, Jonetta
 Guy, Jo Ann
 Guy, R. Don

— H —

Hacker, Aaron
 Hadden, Dorothy
 Haddock, James
 Haggard, Bill
 Hair, Faye
 Hair, George M.
 Hall, David C.
 Hall, Harold
 Hall, Mrs. Harold
 Hall, Harold A.
 Hall, Mrs. Louis
 Hall, Mrs. Lynn
 Hall, Marvin
 Hamilton, James L.
 Hammon, Roberta
 Hammon, Sonny
 Hampton, Paul N.
 Hardin, Mart
 Hargrave, Mrs. Ruby
 Harjo, Amon
 Harness, Jimmy D.
 Harrauld, Doynce
 Harrauld, Rose
 Harris, Sarah L.
 Harrison, Ruth
 Harry, Wilora
 Hart, Ila Rae
 Hart, Keith
 Hart, Ray T.
 Hart, Ruby
 Hart, Wendell J.
 Hart, Mrs. Wendell J.
 Hartman, Ruth
 Hartman, Tom M.
 Haskins, Edith
 Haskins, Robert
 Haskins, Truett
 Hasse, Harold E.
 Hatchett, Earl W.
 Hatchett, Mrs. Roy
 Hatfield, Edgar E.
 Hatfield, Mrs. Edgar E.
 Havener, Louis
 Havener, Mrs. Louis
 Hawkins, Thomas G.
 Hazelwood, B. E.
 Heartsill, Mrs. Susie
 Heath, William H.
 Hedin, Alvin
 Hedin, Mrs. Alvin
 Heil, John C.
 Helmich, Robert C.
 Henderson, Arvel H.
 Henderson, Carl W.
 Hendrich, J. J.
 Hendrick, Scena
 Henry, Auguie
 Henry, Phyllis M.
 Henry, William E.
 Henson, Mrs. John
 Herrian, Wilma
 Hessel, John L.
 Hibbard, Clovis L.
 Hickman, Harvey L.
 Highfill, Herman
 Highfill, Mrs. Herman

Hill, Leon S.
 Hill, Mrs. Leon S.
 Hinson, William T.
 Hitchcock, Carl
 Hitchcock, Thurman
 Hobbs, Herschel H.
 Hobbs, Mrs. Herschel H.
 Hodges, Mike R.
 Hoel, Mrs. Justine
 Hofacket, Homa
 Hofacket, Mozelle
 Hoffman, E. L.
 Hoffman, Melvin
 Hogue, C. B.
 Hogue, Wesley
 Holcomb, Daniel H.
 Holcomb, Mrs. Sari
 Holland, Loyd
 Holland, Mrs. Thelma
 Holloway, Barbara A.
 Holloway, Lawrence H.
 Holloway, Lonnie H.
 Holloway, G. J.
 Holly, Ida
 Holt, Joe J.
 Holt, Juanita
 Holt, Walter
 Hooper, Carrell
 Hooper, Mrs. Carrell
 Hopkins, Creth D.
 Hopkins, Lana K.
 Hopkins, Robert E.
 Hopper, Richard T.
 Hopper, Mrs. Richard T.
 Horne, W. W.
 Hough, Flossie
 Hough, Virginia
 Hough, Wallace M.
 Hough, Wallace M., Jr.
 Howard, Edna Jane
 Howard, Narrah R.
 Huddleston, Frances W.
 Huddleston, Frank M.
 Huffine, Hugh H.
 Hughes, Charles E.
 Hughes, Charles L.
 Hultgren, Wanda
 Hultgren, Warren
 Humphrey, George W.
 Huneycutt, Jacqueline B.
 Huneycutt, Ravern J.
 Hupp, R. H.
 Hupp, Mrs. R. H.
 Hurt, Raymond
 Hurt, Mrs. Raymond
 Hurt, Walter T.
 Hurt, Mrs. Walter T.

— I —

Ingram, Mrs. Jewell
 Ingraham, Jimmie O.
 Ingram, Joe L.
 Ingram, Mrs. Joe L.

— J —

Jackson, Beverly
 Jackson, Forrest L.
 Jackson, Fred
 Jackson, Raymond
 Jackson, Mrs. Raymond
 Jackson, Robert S.
 Jackson, Roy W.
 James, Constance B.
 James, Mrs. G. L.
 James, Jack L.
 James, Roy E.
 James, William H.
 Jenkins, Floyd A.
 Jenkins, Jeanne
 Jenkins, Nora M.
 Jenks, Tressie Jackson
 Jennings, Frank

Jennings, Mrs. Gerald
 Jeter, Harold D.
 Jinks, C. C.
 Johnson, Anna
 Johnson, Earnest D.
 Johnson, Ewell
 Johnson, Mrs. Ewell
 Johnson, Faye E.
 Johnson, Frank
 Johnson, Harold E.
 Johnson, Mrs. Harold E.
 Johnson, Jerry
 Johnson, Lester J.
 Johnson, Mamie
 Johnson, Orvetta M.
 Johnson, Sally
 Johnston, Jerry
 Jolley, Hugh A.
 Jones, A. B.
 Jones, Mrs. A. B.
 Jones, Adrian
 Jones, Anita
 Jones, Bellzora
 Jones, Beany W.
 Jones, Don B.
 Jones, Effie
 Jones, Ernest G.
 Jones, Floy
 Jones, Gladys R.
 Jones, Guy
 Jones, Mrs. Henry
 Jones, Lin O.
 Jones, Mrs. Lin O.
 Jones, Lloyd
 Jones, Lloyd W.
 Jones, Nona
 Jones, P. E., Jr.
 Jones, Mrs. Robert W.
 Jones, Rua E.
 Jones, W. B.
 Jordan, Lena E.
 Jordan, O. C.
 Jordan, Mrs. Pat
 Jordan, P. F.
 Jordan, Stanley
 Jordan, Mrs. Stanley
 Jurino, Robert L.
 Jurino, Mrs. Robert L.
 Justice, Anson
 Justice, Mrs. Anson
 Justice, Laurence A.
 Justice, Lyndy

— K —

Kane, Dennis
 Keene, Luke
 Keeton, S. W.
 Keeton, Mrs. S. W.
 Keim, C. F.
 Keiningham, Dorothy A.
 Kelly, Dave
 Kelly, Mrs. Dave
 Kelly, Gerald S.
 Kelly, John R.
 Kelly, Mrs. John K.
 Kelsey, Gerald S.
 Kendrick, Robert L.
 Kent, Ann
 Kent, James A.
 Kerce, Pat
 Kerley, Helen
 Kerley, Roy
 Kern, Kenneth C.
 Kern, Willard L.
 Kerr, Richard L.
 Kersh, Jerri Jo
 Kersh, W. G.
 Kersh, Mrs. W. G.
 Kersh, William Ted
 Kettler, Clifford M.
 Kettler, Ladine
 Kilgore, A. J.
 Kilgore, Mrs. A. J.

Killion, Clay
 King, Hugh
 King, Marilyn
 King, W. R.
 Kingfisher, Lloyd
 Kincalde, Rosella R.
 Kirk, Mrs. Tom
 Knight, Mike R.
 Knox, Billie Sue
 Knox, Pauline M.
 Knox, Raymond D.
 Knox, Walter L.
 Koonce, Mrs. Betty
 Koonce, Bill
 Koonce, Matthew H.
 Koonce, Mavis
 Kouri, A.
 Krueger, Paul W.
 Kuhlman, Mrs. Ethel
 Kuhlman, John R.
 Kyle, Owen

— L —

Lackey, T. B.
 LaDuke, Travis B.
 Lairamore, Lee
 Lamb, Lynn
 Lamb, Mrs. Lynn
 Lamons, Dolly
 Lamons, Warren
 Lancaster, John
 Lancaster, J. J.
 Land, David
 Land, Joe Ray
 Langston, Jack
 Langston, Mrs. Jack
 Laughlen, Claude
 Laughlen, Mrs. Claude
 Laughlin, Ray E.
 LaVerne, Gondie
 Law, Mrs. Gloria Sue
 Law, Harold
 Lawley, Roy
 Lawson, Glenn D.
 Lay, Kenneth
 Ledbetter, Carolyn
 Ledbetter, Frankie L.
 Ledbetter, Ronald M.
 Ledgerwood, Leslie
 Lee, Mrs. Louise
 Lee, M. J.
 Lee, Mrs. M. J.
 Lee, Robert E.
 Legg, Carolyn
 Lechew, Jimmy A.
 Lehr, Calvin H.
 Leitka, Elliott
 Lemons, Ed
 Lerch, Norman E.
 Lewis, Charles B.
 Liles, Vernon D.
 Lind, Roy L.
 Lindley, Buclah
 Lindley, Roy
 Lindquist, Hugo
 Lindquist, Lillian D.
 Lindsey, Alvis W.
 Lindsey, Margie B.
 Link, Larry
 Lisenby, Euna V.
 Lisenby, Maxwell D.
 Littleton, Bill J.
 Littrell, Mrs. Murry
 Livingston, John B.
 Lobaugh, J. V.
 Long, Arnold E.
 Long, H.
 Loucks, Kenneth R.
 Love, Amelia R.
 Love, Francis Otis
 Lovejoy, Bob W.
 Lovelace, J. B.
 Lovelace, Mrs. J. B.

Lovell, Barbara
 Lovell, Clifford H.
 Lovell, Roy J.
 Lowder, Faye
 Lowell, Terry
 Lowell, Mrs. Terry
 Lozier, Alberta R.
 Lozier, Guy
 Lucas, Ruth
 Luker, T. P.
 Lumpkin, Doyle L.
 Lumpkin, Mrs. Doyle L.
 Lunsford, Gerald D.
 Lupton, Kenneth L.
 Lyall, Guy
 Lynn, Robert L.
 Lyon, Clifford R.
 Lyon, Dana J.
 Lyons, Lonnie
 Lyons, Roy

— Mc —

McBride, Jerold R.
 McBride, Mrs. Jerold R.
 McCartney, Richard T.
 McCarty, Inez
 McClanahan, Marcus
 McClanahan, Mrs. Marcus
 McClure, Richard N.
 McClure, Mrs. Richard N.
 McCoy, Troy L.
 McCrackin, F. C.
 McCrackin, Mrs. F. C.
 McCullough, Lloyd
 McCullough, Paul
 McCurdy, Gloria
 McDaniel, Paul
 McDonald, Charles E.
 McDonald, Mrs. Charles E.
 McDonald, Jan
 McDonald, Jerry
 McDow, George H.
 McDow, Mrs. George H.
 McDowell, Charlotte A.
 McDowell, Raymond
 McFarland, Grace
 McGehee, Wilburn
 McGlamery, R. D.
 McGlamery, Mrs. Irby
 McGonigal, D. T.
 McGonigal, Joan L.
 McGuire, Betty
 McGuire, C. T.
 McGuire, Elmer
 McLaughlin, Madge
 McMahon, Ernestine
 McMeekan, Max E.
 McNair, Lester R.
 McNair, Mrs. Lester R.
 McNew, Odisa
 McQueen, Geraldine

— M —

Mackey, Joe M.
 Maker, Ed
 Magar, W. L.
 Magar, Mrs. W. L.
 Magee, Mrs. Wayne
 Mands, George E.
 Manning, Etoile
 Manning, Tom
 Marcum, Weldon E.
 Marcum, Mrs. Weldon E.
 Marks, Beula
 Marks, Luther
 Marler, Allen
 Marshall, Gerry
 Marshall, Herbert
 Marshall, Rollie
 Martin, A. J.
 Martin, Audra M.
 Martin, Mrs. Audra M.
 Martin, Betty

Martin, Bill M.
 Martin, Millard C.
 Mathews, Authur L.
 Mathews, Bob
 Mathews, Marva
 Mathis, Patsy
 Mathis, R. B.
 Matthews, J. B.
 Matthews, Jean
 Matthiesen, Larry
 Maxey, H. Truman
 Maxwell, James
 Mayberry, Jennie C.
 Mayes, Virgil L.
 Meador, John M.
 Meador, Wilma
 Meadows, Charles C.
 Meadows, Ida C.
 Means, Calvin
 Means, Francis H.
 Means, Mrs. Francis H.
 Merrill, Bob R.
 Merrill, Carolyn S.
 Messenger, Loren
 Milburn, Lowell D.
 Miles, Delbert E.
 Miles, Pauline E.
 Miller, Mrs. Anna L.
 Miller, James L.
 Miller, R. C.
 Miller, Mrs. R. C.
 Minton, C. P.
 Mints, Carolyn
 Mints, Jackie R.
 Mitchell, Jere D.
 Mitts, Paul E.
 Mitts, Mrs. Paul
 Mitzner, Duane
 Mitzner, Mrs. Duane
 Moak, Evelyn
 Moak, Kenneth
 Moeller, Bette
 Moeller, Charles
 Moody, Dane A.
 Moody, Geneva R.
 Moody, John M.
 Moody, Melvin E.
 Moody, Roy E., Jr.
 Moody, Mrs. Roy E., Jr.
 Moore, W. Everett
 Moore, Mrs. Fairy
 Moore, Martha J.
 Moran, Roy
 Moran, Mrs. Roy
 Moree, Mrs. Lila
 Morgan, J. Herschel
 Morgan, Mozelle
 Morgau, Thomas J.
 Morgan, Mrs. Thomas J.
 Morris, Hollis R.
 Morris, James
 Morris, Mrs. James
 Morris, Mack C.
 Morris, Verl
 Morse, Gwen
 Morse, Jay
 Morton, James W.
 Morton, John R.
 Morton, Ronald G.
 Mosler, George
 Moss, Hattie
 Mouse, Julie
 Mowery, Jerry
 Mullins, Kenneth R.
 Murphy, Alma E.
 Murphy, Bernice
 Murphy, Jay D.
 Mussell, Russell
 Muskrat, Tom K.

— N —

Naugher, Wayne
 Nauman, Donald

Neal, James C., Jr.
 Neeley, Ethel
 Neely, Tom
 Nelson, Luther M.
 Newell, S. Kay
 Newport, Jim R.
 Newton, Juliette R.
 Newton, Leonard L.
 Nichols, Betty V.
 Nickels, Ester
 Nigh, James Curtis
 Nipper, Howard
 Noel, Jim
 Noel, Mrs. Jim
 Norman, Hoyle L.
 Norris, O. L.
 Norwood, Nancy N.
 Norwood, W. Berry

— O —

O'Dell, Arthur
 O'Dell, Helen
 Olds, Joe Don
 Orr, Elmer M.
 Osborne, Samuel
 Ottwell, Emma
 Ottwell, Gene
 Outlaw, J. E.
 Overholt, V. L.
 Owen, Mae
 Owen, T. D.
 Owens, Jack H.
 Owens, Lester L., Jr.

— P —

Pace, Sam W.
 Paden, Jack
 Palmer, Monroe
 Palmer, Robert C.
 Palmer, Mrs. Robert C.
 Pannell, Zack
 Paramore, Charles F.
 Parks, Dave
 Parks, Thomas A.
 Parrish, John
 Partlow, Pearl
 Pasqua, Clarence
 Pate, Pat
 Patterson, Helen M.
 Patterson, Herbert C.
 Patterson, Irene
 Patterson, Lester V.
 Patterson, Lucy
 Patterson, Marcia F.
 Payne, Allan L.
 Payne, Wanda M.
 Pearce, James V.
 Peckham, John R.
 Peltier, Richard
 Pendleton, Mildred M.
 Pendleton, Vernon
 Pennington, Ed N.
 Pennington, J. A.
 Perkins, Cy
 Perry, Eugene A.
 Perry, Mrs. Eugene A.
 Perry, Mrs. Flavel
 Perry, Opal
 Peters, Bill W.
 Peters, Gerald R.
 Peters, Patsy R.
 Petty, Bonita E.
 Petty, Mary
 Petty, Peter L.
 Pfeffer, Joseph
 Pfeffer, Joyce N.
 Philbeck, M. S.
 Philbeck, Mrs. M. S.
 Pinkston, Elmer
 Pisachubbe, Ira
 Plett, LaVern
 Plunk, Clyde L.
 Plunkett, Mary M.
 Poe, Jack O.

Poe, Mrs. Jack O.
 Pogue, Barbara S.
 Polk, Robert F.
 Polk, Mrs. Robert F.
 Pool, Christine
 Pool, M. Glenn
 Post, Helen
 Post, Robert
 Potts, Bill D.
 Powell, Herman A.
 Powell, Mrs. Herman A.
 Preston, Clarence
 Price, H. O., Sr.
 Price, Mrs. H. O., Sr.
 Price, John R.
 Price, Lewis C.
 Price, Lois
 Price, W. Elmer
 Pruitt, Dan T.
 Pugh, Bob L.
 Purser, Harold G.

— Q —

Queen, D. R.
 Queen, Ira
 Quick, Cecil

— R —

Rabour, Bob R.
 Ragsdale, Irene
 Ragsdale, O. E.
 Rainbolt, Dan
 Rainbolt, Mrs. Dan
 Raley, Floyd
 Raley, John
 Raley, LeRoy W.
 Ramay, M. E.
 Ramsey, Clifford R.
 Ramsey, G. W.
 Ramsey, Jack L.
 Ramsey, Opal M.
 Raney, Irene
 Ray, J. W.
 Rayburn, Boyd
 Reagan, Harold L.
 Reece, Farmer Z.
 Reed, Don W.
 Reed, Eureka C.
 Reed, H. C.
 Reed, Roy W.
 Reeves, Donald B.
 Renfro, Frank A.
 Renfrow, Ralph
 Renfrow, Mrs. Ralph
 Renfrow, Cliff
 Reynolds, H. B.
 Reynolds, Mrs. H. B.
 Rice, Mr. Clarence L.
 Rice, Peggy A.
 Rice, Ronnie L.
 Rice, W. Leroy
 Rice, Mrs. W. Leroy
 Richards, Troy A.
 Richardson, J. S.
 Richardson, Mrs. J. S.
 Rickner, Lavon
 Riddle, Clyde L.
 Riley, Earlene D.
 Riley, Ed V.
 Rinehart, Elaine
 Riney, Harold
 Riney, Mrs. Harold
 Ritchie, Don R.
 Ritzinger, Fay W.
 Ritzinger, Thomas B.
 Rivers, Archie M.
 Rivers, Mrs. Archie M.
 Roberson, E. H.
 Roberson, Mrs. E. H.
 Roberson, James
 Roberson, Paulene
 Roberts, Dillard
 Roberts, Flossie A.
 Roberts, J. T.

Roberts, M. E.
 Roberts, Mrs. M. E.
 Roberts, Norma L.
 Robertson, Harold E.
 Robertson, Jim M.
 Robins, George
 Robinson, Billy P.
 Robinson, James M.
 Robison, J. Truman
 Robison, Mrs. John T.
 Roch, Martha M.
 Rodgers, J. H.
 Rodgers, Mrs. J. H.
 Rodgers, Jerry L.
 Rogers, Mrs. Alice
 Rogers, Bartley W.
 Rogers, Mrs. Earl
 Rogers, H. Earl
 Rogers, W. W.
 Rogillo, Byron L.
 Romine, Sam
 Ross, Maurine M.
 Ross, Robert L.
 Rosson, Charles W.
 Rountree, Richard
 Ruede, Leroy
 Rushing, Jean
 Rushing, Thomas
 Russell, Bill
 Russell, Freeman P.
 Russell, Lewis A.
 Russell, Mary Lo
 Russey, Roland D.
 Ruthrauff, Frank
 Rutledge, Milda B.

— S —

Sammons, J. R.
 Sams, Barbara J.
 Sams, Francis
 Sanders, Bob
 Sanders, Edith
 Sanders, Jack
 Sanderson, Barbara
 Sanderson, James L.
 Sammann, Carolyn
 Sammann, Melvin
 Sawyer, Vivian
 Saunders, Bill
 Scales, Robert S.
 Scales, Mrs. Robert S.
 Schmidt, Kermit J.
 Schackman, Mrs. Herman
 Schoggen, Florence H.
 Schucley, Neal L.
 Schootey, Shirley A.
 Schroder, Ann
 Scott, Earl D.
 Scott, Minnie M.
 Scroggins, Charles E.
 Scroggins, Darlina R.
 Seal, Mrs. Betty
 Seal, C. E.
 Seaton, W. H.
 Sebastian, Glenda
 Sebastian, R. Don
 Segler, J. C.
 Seibert, Connie J.
 Seibert, Ronald T.
 Self, Pauline
 Sewell, Leon O.
 Shadrick, Carl
 Shadrick, Mary
 Shaver, H. Ward
 Shaw, David
 Skelton, John B.
 Shields, J. Pat
 Shinn, J. B.
 Shinn, Marie
 Shipley, Arthur P.
 Shipley, Elma R.
 Shoemaker, Bob
 Siler, F. H.
 Siler, Mrs. F. H.

Simmons, Fred
 Simmons, O.
 Simons, Jo Ann
 Sinclair, Jim
 Sizemore, Eric
 Sizemore, Sonja
 Skaggs, Bessie
 Skaggs, Dee R.
 Skinner, Charles S.
 Skinner, Mrs. Charles S.
 Slagle, Bonnie
 Slagle, Mrs. Ruth
 Sloan, Eugene L.
 Sloan, Meda
 Smalts, Everett L.
 Smith, Al K.
 Smith, Alice E.
 Smith, Bennie Lee
 Smith, Blanche
 Smith, Bobby L.
 Smith, Carl E.
 Smith, Eva Y.
 Smith, Freed
 Smith, Gladys M.
 Smith, Glen W.
 Smith, Mrs. Harry P.
 Smith, J. A.
 Smith, J. Ray
 Smith, Mrs. J. Ray
 Smith, Kenneth H.
 Smith, Louis
 Smith, Lucille E.
 Smith, Mary K.
 Smith, Nola F.
 Smith, Ralph E.
 Smith, Ruby Lee
 Smith, Sue
 Smith, Thel B.
 Smith, Mrs. Thel B.
 Smith, Zelda
 Sneed, R. H.
 Snow, Fred
 Snow, Stella
 Snyder, June A.
 Sorrels, Hazel E.
 Sorrels, M. R.
 Speck, Louis R.
 Speck, Martha
 Standridge, Dallas
 Standridge, Mrs. Dallas
 Stanford, Arrie
 Stanford, Carrie
 Stanley, Jack
 Stanley, Nancy
 Starrett, Lucille
 Staton, Cecil
 Stay, Robert F.
 Stay, Ruth E.
 Steelman, Finis
 Stein, Robert E.
 Stein, Ruth N.
 Stephens, Calvin
 Stephens, Richard K.
 Stephens, Thomas J.
 Stephens, Mrs. Thomas J.
 Stepp, Uril A.
 Stevens, Samuel J.
 Stevens, Thelma
 Stevens, Weldon
 Stewart, Ed
 Stewart, Mrs. Ed
 Stewart, Edwin, Jr.
 Stewart, Lawrence
 Stewart, Mrs. Lawrence
 Stewart, Richard N.
 Stiles, Mary Lee
 Still, James E.
 Stith, L. E.
 Stockwell, Eugene
 Stockwell, Mrs. Eugene
 Stogsdill, I. R.
 Stogsdill, Mary B.
 Stovall, Frank

Stover, Fred D.
 Stover, Mrs. Fred D.
 Stowe, Rena
 Stracener, Lois M.
 Stringer, Carl
 Strutton, John
 Strutton, Mrs. John
 Stuckey, Chester D.
 Sullivan, Bettie L.
 Sullivan, John L.
 Sullivan, Leonard
 Sullivan, R. E.
 Sullivan, Mrs. R. E.
 Sullivan, Tim, Jr.
 Sullivent, Ralph C.
 Sunderland, Bobby
 Sunderland, Wanda G.
 Surber, Dennis H.
 Sutter, Mary
 Sutter, William J.
 Sutter, Mrs. William J.
 Sutterfield, O. C.
 Sutterfield, Mrs. O. C.
 Swafford, James N.
 Swafford, Sybil
 Swagerty, A. L.
 Swann, Carl
 Swann, Mrs. Carl
 Swanson, Johnny E.

— T —

Tabor, Mary June
 Tah, Raymond D.
 Tanner, Lena
 Tapp, Preston E.
 Tate, J. B.
 Taylor, Don J.
 Taylor, James E.
 Taylor, J. F.
 Taylor, Karl
 Taylor, Mrs. Karl
 Taylor, Mary A.
 Taylor, Robert F.
 Taylor, Stanley F.
 Taylor, Mrs. Stanley F.
 Teel, Arlie D.
 Teel, Mrs. Arlie D.
 Terry, Blanche
 Thomas, Bertha W.
 Thomas, Bruce G.
 Thomas, C. Eugene
 Thomas, Jody Charles
 Thomas, Trudy Jo
 Thomas, Mrs. Verene
 Thomason, Estel
 Thomason, Mrs. Estel
 Thompson, J. Harold
 Thompson, Jack
 Thompson, R. P.
 Thornton, A. A.
 Thornton, E. W.
 Thornton, Mrs. E. W.
 Timberlake, James S.
 Tinnin, Finley W.
 Tinnin, Mrs. Finley W.
 Tinsley, Vernon E.
 Toland, Mrs. Arlene C.
 Tomlinson, Rosana J.
 Toney, LaDora
 Toney, William T.
 Towns, W. C.
 Town, Mrs. W. C.
 Trussler, Mrs. Jane
 Turman, William H.
 Turner, Donald, Jr.
 Tyrrell, Glen O.
 Tyrrell, Mrs. Glen O.
 Tyson, Dan

— U —

Usry, Herb M.
 Usry, Mrs. Herb M.
 Usry, Irene

— V —

Vass, Ed
Vaught, Delores
Vicars, Russell D.
Vicars, Mrs. Russell D.

— W —

Wade, Charles R.
Wade, Jess D.
Wade, J. W.
Wade, Nellie J.
Walker, Janet
Walker, Jarrell R.
Walker, Judy
Walker, Toby R.
Walker, S. S.
Wallace, Jess R.
Wallace, Mrs. Jess R.
Walters, Carrol D.
Walters, Mrs. Carrol D.
Walton, J. E.
Walton, Jean
Walton, Leon
Walworth, Frieda A.
Ward, Jackie
Ward, Marvin L.
Ward, Wilma J.
Warren, David B.
Warren, Forrest B.
Warren, Melvin L.
Warren, Vera V.
Waters, Richard D.
Watkins, David M.
Watkins, Gayle
Watkins, Greg L.
Watson, H. Ray
Watson, Mrs. H. Ray
Watson, L. A.
Watson, Mrs. L. A.
Watson, Mary
Wear, Vernon R.
Webb, Earnest
Webb, Mrs. Earnest
Webb, H. Alton
Weger, Johnny D.
Weimer, Anna Lee
Weimer, Walter
Werner, W. D.
Werner, Mrs. W. D.
Westbury, Roberta N.
Westfall, Faye L.
Westfall, Floyd W.
Westmoreland, Blanche
Westmoreland, E. W.
Westmoreland, Mrs. E. W.
Westmoreland, Henry V.
Westmoreland, James R.
Whipple, Maynard H.
Whitaker, Paul R.
White, Charles D.
White, Gladys
White, Jacqueline
White, James R.
White, L. W.
White, Mrs. L. W.
White, Stanley O.
White, Mrs. Stanley O.
Whitehead, Jack D.
Whites, William D.
Whittemore, Mrs. Marsha N.
Whitten, Ernest A.
Whitten, Mrs. Ernest A.
Wiginton, Keith E.
Wiginton, Linda J.
Wilburn, J. E.
Wilcox, Mrs. Del

Wilcox, James W.
Wileman, Judith A.
Wileman, Larry A.
Wiles, H. F.
Wiles, Mrs. H. F.
Wilkerson, Adalee
Wilkerson, Georgia L.
Wilkerson, James F.
Wilkerson, Nellie M.
Wilkinson, Mrs. A. H.
Wilkinson, G. Keith
Wilkinson, Rex
Willets, Robert H.
Willets, Mrs. Robert H.
Willhoite, Fred H.
Willhoite, Mrs. Fred H.
Williams, C. Fred
Williams, D. A.
Williams, Jeffrey J.
Williams, Joe B.
Williams, John
Williams, John C.
Williams, John W.
Williams, Johnny
Williams, Kenneth R.
Williams, Mrs. Kenneth R.
Williams, Lena G.
Williams, Lillian M.
Williams, Lucille
Williams, Ruth
Williamson, Dana B.
Williamson, Willard
Willis, A. T.
Willis, Mrs. A. T.
Willoby, Hugh E.
Wilson, Gina
Wilson, Neta
Winborn, Norma R.
Winslett, Merl E.
Witt, Donald E.
Witt, Kenneth F.
Wood, Calvin
Wood, Charles L.
Wood, Mrs. Charles L.
Woods, Bob W.
Woods, Mrs. Bob W.
Woodard, Fred A.
Wortham, Joe E.
Wren, Loyd R.
Wright, John W.
Wright, Mrs. John W.
Wyble, Vernon H.
Wynn, Kenneth H.
Wyse, Leonard L.
Wyse, Willie E.

— X —

— Y —

Yarbrough, Tom
Yates, Delmar L.
Yates, Evelyn L.
Young, Alma
Young, George F.
Young, John V.
Young, Mrs. John V.
Young, Ray
Young, Robert
Young, Twyla H.
Young, V. F.
Young, Mrs. V. F.
Yust, C. Fred
Yust, Mrs. C. Fred

— Z —

Zumwalt, Clyde

Record of Proceedings

Baptist General Convention of the State of Oklahoma

November 9-11, 1970

Meeting in the First Baptist Church
Tulsa, Oklahoma

J. P. Dane, president

Robert Denny, first vice-president; Fred Willhoite, second vice-president

Theme: "Living the Spirit of Christ in Openness and Freedom"

Music: Under the direction of Gene Bartlett,
Secretary of the Department of Music,
Baptist General Convention of Oklahoma

Organist: Mr. Jan Birtcil, First Church, Tulsa

Monday Evening November 9, 1970

1. Pre-session music was presented by the Oklahoma Baptist University faculty quartet, composed of C. L. Bass, James D. Woodward, James Brown and William L. Horton.

2. Gene Bartlett led the convention in singing the hymn "Amazing Grace."

3. J. P. Dane, president, called the 65th annual session of the convention to order at 7 p.m.

4. Sam Pace, pastor, Western Hills Church, Oklahoma City, read Ephesians 6:10-22 and led in prayer.

5. J. P. Dane, president, appointed the following committees:

Credentials

M. H. Koonce, chairman
J. C. Crabbe
Dan Pruitt
George C. Boston, Jr.
Glen W. Smith
R. H. Sneed
Joe Hubb Collier

Memorials

Stanley Jordan, chairman
G. H. Crittendon
Robert S. Scales
Harold Robertson
Ray Clanton
Russell Murrell
Lin Jones

Committee on Resolutions

Robert E. Hopkins, chairman
Sam Pace
J. R. Wallace
Charles Becton
Boyd Rayburn
Don Clark
Kenneth Smith

Nominations and Committees

J. C. Segler, chairman
Kenneth Lay
Harold Purser
Vernon Liles
Garnet Cole
John W. Raley
Cliff Fite
Earnest L. Potter
Bill Martin

Tellers

M. J. Lee, chairman
Fred A. Woolard
J. Frank Davis
C. Wade Freeman, Jr.
D. H. Corwin
Glen Smith
Robert B. Young

6. Joe Hubb Collier presented the report of the Credentials Committee:

"The Committee on Credentials recommends that the 750 persons who have registered to date, as duly elected messengers from the churches co-operating with and contributing to the work of this convention, under the terms set forth in Article II of the Constitution of the Baptist General Convention of the State of Oklahoma, and such other messengers who shall properly register during the convention, constitute this 1970 convention."

7. Motion carried to approve the recommendation.

8. H. H. Hobbs, chairman of the Program Committee, made the following recommendation:

"That the program as printed and distributed among the messengers serve as the official program of this annual session of the Baptist General Convention of the State of Oklahoma, with such changes as may become necessary throughout the convention."

9. Motion carried to approve the recommendation.

10. Special music was presented by the "Singing Churchmen of Oklahoma" under the direction of Bill Littleton, minister of music, Eastwood Church of Tulsa.

11. Robert Denny, first vice-president was called to preside over the convention during the time of the president's annual message.

(1) Members of the Portland Avenue Church, Oklahoma City were introduced.

12. J. P. Dane brought the annual message of the president. His subject was "The Divine Dimension." Scripture text was I Samuel 17:45, 47.

13. Gene Bartlett led the convention in singing the hymn "All Hail the Power of Jesus Name."

14. Joe L. Ingram, assistant executive secretary-treasurer, presented the report on Stewardship-Cooperative Program.

15. James Lackey, executive director-treasurer elect, Stewardship Commission, Southern Baptist Convention, was presented and spoke on Stewardship and the Cooperative Program.

16. James Lackey presented a "gavel" from Dennis Treat, missionary in Uruguay, to President J. P. Dane.

17. Special music was presented by the "Singing Churchmen of Oklahoma."

18. Carl Bates, president, Southern Baptist Convention, pastor, First Church, Charlotte, N. C., brought the closing message of this session of the convention. His subject was "Why Are Our Lips Closed in the Day of Good Tidings?" His Scripture text was II Kings 7:3 ff.

19. Joe Ingram led the convention in a closing prayer.

The convention stood adjourned until Tuesday morning, Nov. 10, 1970.

Tuesday Morning November 10, 1970

20. Robert Denny, first vice-president, called the convention to order at 9 a.m.

21. Fred Jackson, minister of music and education, Parkland Church, Tulsa, led the convention in singing the hymns, "I Am Resolved," "Nothing But the Blood" and "I Saw the Cross of Jesus."

22. Don Clark, pastor, First Church, Marietta, read Romans 8:1-6 and led in prayer.

23. Kyle M. Yates Jr., professor, the Chair of Bible, Oklahoma State University, Stillwater, began the first of a series of Bible studies, on the theme "Prophetic Voices for Today."

24. J. T. Roberts, secretary, Department of Missions, presented the report of the department.

Department of Missions

J. T. Roberts, Secretary

The Department of Missions has been assigned the responsibility of coordinating, interpreting, promoting and directing the missions programs of the state convention.

Effective Jan. 1, 1970 the organizational structure of the Department was revised and additional responsibilities were assigned to the two associates:

Robert Haskins, director of language missions, also directs work related to non-evangelicals, seminary extension and chaplaincy ministries (industrial, institutional, and military).

John W. Brill, director of work with National Baptists, also directs the program of Christian social ministries.

Associational Administrative Services

It is the purpose of the program of associational administrative services to work with and assist the 37 associations of the state convention and their superintendents of missions toward achieving more effective administration in the association by providing information and guidance to associational leaders in all areas of state and associational missions.

Christian Social Ministries

Christian social ministries is an emphasis on Christian witness that helps churches respond to both the physical and spiritual needs of people through mission centers, juvenile rehabilitation, literacy ministries, migrant ministries, disaster relief, rehabilitation work with alcoholics, drug abusers and ex-prisoners, and through jail ministries and ministries to the aging.

This program helps to support four mission projects in Oklahoma. They are the Baptist Mission Center in Oklahoma City, Grace Rescue Mission in Oklahoma City, the Baptist Educational Center in Tulsa, and a student community project at Oklahoma Baptist University in Shawnee.

Plans are now being made to introduce the different areas of Christian social ministries to our state through the Metropolitan Missions Conferences and Rural-Urban Missions Conferences scheduled for February of 1971, and other associational and state conferences.

Work with National Baptists

The state director of work with National Baptists works with leaders of the Oklahoma Baptist State Convention (Negro) in an effort to strengthen their local churches and their denominational program.

Area stewardship conferences are held each year. Tithers Enrolment Day materials are distributed and assistance is given to pastors who wish to conduct a Tithers Enrolment Day. A statewide evangelistic conference was conducted at Fairview Church, Oklahoma City, on March 3, 1970. Approximately 150 pastors and leaders attended this conference.

The National Baptist Youth Assembly was held June 8-12 at Falls Creek; 151 young people and sponsors were registered. Seventy decisions were recorded during the assembly.

The Oklahoma Baptist State Convention is developing Camp Burgess, a youth assembly near Luther. During the spring and sum-

mer of 1970, a dormitory valued at about \$30,000 was erected. The Home Mission Board contributed \$15,000 to this project. Through the State Mission Season of Prayer Offering in 1970 an additional \$12,000 will be made available for this camp. Present facilities include a dormitory, a dining room, and a tabernacle.

Six Negro students in Oklahoma have received scholarship assistance for college and seminary training for the school year of 1970-71.

A new teacher-missionary was employed in August of 1970 to work with the students at Langston University. Other workers sponsored through the Department of Missions are: an executive secretary-treasurer, an executive secretary of women's work, and two directors of educational centers in Tulsa and Oklahoma City.

Non-Evangelicals

The objective of the program of work related to non-evangelicals is to work with and assist churches and associations in witnessing to people of non-Christian world religions and to all other non-evangelicals. This program has been presented to the Superintendents of Missions and will be launched on a statewide basis in 1971.

Seminary Extension

The Seminary Extension Department provides the best in off-campus seminary study in your home community. The six Southern Baptist seminaries jointly sponsor this program and direct it through this department. The program is designed to develop leaders, provide instruction in Bible, doctrines, church history, preaching, religious education, music and other vital subjects. There are several Extension Centers in the state.

Chaplaincy Ministries

(Industrial, Institutional and Military)

The objective of the program of chaplaincy ministries is to bring Southern Baptist ministers into contact with chaplaincy opportunities and to work with and assist churches and associations in providing a spiritual ministry to military personnel and their families, and to persons in penal and other institutions, and business and industry.

A state chaplaincy conference is planned for Jan. 19, 1971 in Oklahoma City in co-operation with the Baptist Hospital chaplaincy of our state and the Home Mission Board.

New Mission and New Church Sites

The Baptist General Convention of Oklahoma is endeavoring to assist associations in the purchase of sites for new missions and churches. The Department of Missions has been given the responsibility of distributing these funds according to a formula adopted by the Board of Directors.

The following associations have received these funds from the 1969 allocations: Enon, Panhandle, Pottawatomie-Lincoln, Tulsa, and Rogers.

World Missions Conferences

In co-operation with the Foreign Mission Board, the Home Mission Board and the Baptist General Convention of Oklahoma, each association is entitled to a World Missions Conference every four years. The four-year cycle is:

1971

Bryan
Chickasaw
Northeastern
Panhandle
Perry
Pittsburg
Pottawatomie-Lincoln
Rogers
Southwest
Tulsa

1972

Banner
Beckham-Mills
Central
Enon
Kay
Mullins
Sans Bois
Tillman
Craig-Mayes

1973

Atoka
Cimarron
Frisco
LeFlore
Muskogee
Northwestern
North Canadian
South Canadian
Union

1974

Arbuckle
Caddo
Capital
Comanche-Cotton
Concord-Kiowa
Delaware-Osage
East Central
Johnston-Marshall
Salt Fork

The five objectives suggested as special emphases during a World Missions Conference are: (1) stimulate soul-winning; (2) encourage organization of local missions; (3) inspire concerted prayer for missions; (4) increase financial support of missions; and (4) secure life commitments to mission service.

Caddo, Comanche-Cotton, Delaware-Osage, East Central, and Salt Fork associations had World Missions Conferences in 1970.

State Baptist Bible Conference

There were 250 full-time registrations for the 1970 Bible conference May 12-15. The 1971 conference is scheduled for May 11-14, on the Falls Creek Assembly grounds. The program personnel will be: Manuel Scott, pastor of Calvary Church, Los Angeles, Calif.; Harper Shannon, pastor of First Church, Dothan, Ala.; Robert Naylor, president of Southwestern Seminary, Fort Worth, Texas, and T. B. Lackey, executive secretary-treasurer of the Baptist General Convention of Oklahoma.

Language Missions 1970

This has been a good year in our language mission work. In March we had our annual workshop for missionaries jointly employed by the Home Mission Board and the state convention. It was a good

meeting with inspiration and information being shared by all. The missionaries expressed gratitude for the help given. Another meeting was held in September with the missionaries to plan a strategy for language missions for the future.

Financial assistance is being given to 40 fields of language mission work through the Department of Missions. Those who serve have reported 590 professions of faith during the past year through their ministry.

The nine language assemblies held in our state recorded a total registration of 1,843 with 377 decisions, 134 of these being professions of faith.

Thirty-five Indian pastors and missionaries were assisted financially in attending the State Bible Conference at Falls Creek Baptist Assembly. Those attending experienced a great spiritual blessing and expressed a desire to attend again next year. Also, six Indian lay leaders were assisted financially in attending Glorieta and Ridgecrest Baptist Assemblies this past summer.

The Spanish work in our state is expanding. We now have five organized missions, three mission stations that meet monthly, and two new Spanish departments organized in two Anglo churches. The Spanish assembly doubled its registrations over last summer. There are still other areas that we hope to move into with a Baptist witness this next year.

The deaf work continues to grow in our state with more and more lay people sharing in this vital ministry. The deaf youth camp was held this summer at Camp Hudgens on Lake McAlester. The week was a great success. Next year promises to be an even greater year with the experience and inspiration gained through this year's camping program.

Language missions in Oklahoma provides a ministry to Indian, Spanish, Orientals, deaf, and other language culture groups with missionaries serving in each area.

Special Mission Ministries

Student summer missions—The Home Mission Board employs college and seminary students to serve as summer missionaries in the various states and areas of home mission work under the supervision of the state missions department and the local superintendents of missions. The purpose of student summer missions is to meet mission needs while providing an opportunity for students to discover their interest and aptitudes for mission service. Twelve of these students served in our state during the summer of 1970.

US-2 Workers—College graduates who are 27 years and younger are appointed to serve for two years in urgent mission tasks. One young man has just finished a term of service in Oklahoma, and an application has been made for another to serve in 1971.

Church Missions Committee

On Jan. 1, 1970 the church missions committee was recognized by the Inter Agency Council of the Southern Baptist Convention as

an administrative service committee to make studies, recommend plans and administer work assigned to it.

Every church is being urged to have a mission committee recommended by the nominating committee and elected by the church to conduct studies and recommend plans for local mission work. Information concerning this committee is available from the Department of Missions.

Rural-Urban Missions

Rural-Urban Missions is a program designed for associations composed of rural, town and small city areas. In addition to the programs listed above there is a program of resort missions. Many of our churches and associations are carrying on a resort ministry. Pittsburg Association and First Church of Eufaula in co-operation with the state convention and the Home Mission Board sponsored two student summer missionaries in a 10-week resort missions program last summer.

Five area rural-urban missions conferences are scheduled for February of 1971.

Metropolitan Missions

Metropolitan missions serves churches and associations in metropolitan areas. In addition to the programs described above, there is a program of apartment missions. Through conferences, clinics and depth studies, the Department of Missions is helping these associations to find ways and means of more effectively reaching the people in these areas. Metropolitan missions conferences are scheduled for Oklahoma City and Tulsa in February of 1971.

Tracts

Free tracts and information concerning all missions programs and services are available from the Department of Missions.

Falls Creek Assembly

Business Manager: J. T. Roberts Resident Manager: Ralph Renfrow

The 1970 record for the six separate assemblies is as follows:

Assemblies	Attendance	Professions of faith	Total Decisions
National Baptist -----	151	—	71
Indian -----	922	34	211
General (Four) -----	31,623	915	6,132

1971 Assemblies

National Baptist -----	June 7-11
Texas -----	June 14-19
Indian -----	June 21-26
General -----	July 12-17
	July 19-24
	July 26-31
	Aug. 2-7

Preachers for 1971

Warren Hultgren, First Church, Tulsa ----- July 12-17
 Grady Cothen, New Orleans Seminary,
 New Orleans, La. ----- July 19-24
 Winfred Moore, First Church, Amarillo, Texas -- July 26-31
 Carl Bates, First Church, Charlotte, N. C. ----- Aug. 2-7

The Missions-Falls Creek Committee members for 1970 are:
 James Wilcox, Chairman, Mrs. Sam Arnold, Paul McCullough, Herb
 Masters and Richard Phillips.

(1) Associates and office workers of the department were introduced.

(2) Associational superintendents of missions were introduced.

(3) Mrs. Hale A. Dixon, Woodward and M. J. Lee, Guymon, who serve on the Home Mission Board of the Southern Baptist Convention from Oklahoma, were introduced.

(4) Emmanuel L. McCall, associate secretary, Department of Work with National Baptists, Home Mission Board, Atlanta, Ga., spoke to the convention concerning the work of missions.

25. Fraternal greetings were acknowledged from the following state conventions: Florida, Georgia, Louisiana, Arizona, Maryland, Mississippi and Kentucky.

26. The motion carried instructing the recording secretary to send proper replies to these conventions.

27. Gene Bartlett, secretary, Department of Church Music, presented the report of the department.

Church Music

Gene Bartlett, Secretary

Since our last convention many great things have happened in the field of church music.

New materials such as **The Church Musician**, **Choral Tones**, **Choral Overtones**, **Opus One**, **Opus Two**, **Makers of Music**, **Young Musicians**, and **The Music Leader** have come from the Baptist Sunday School Board in order to make us more effective in our local church programs.

Your music department also has charge of the music for the state evangelistic conference in January. Then in the spring we had one of our greatest junior choir festivals meeting on the campus of Oklahoma Baptist University with 1,689 juniors attending. The festival was directed by Mrs. Pete Butler.

The Singing Churchmen of Oklahoma made history by flying to the Baptist World Alliance in Tokyo and singing daily for this most impressive meeting. On our way we witnessed to service men in Anchorage, Alaska who were on their way to Vietnam. We also had the privilege of singing at EXPO 70.

Then there is Falls Creek! What a year for witnessing to teenagers. We have averaged 450 in the choir each week at Falls Creek

and about 90 per cent of these are from the small churches in Oklahoma. We see a great improvement in the music in our smaller churches and plan to make a major thrust with the teenagers. We also plan to set up music leadership classes especially designed to help the music leadership in our small churches.

We have started a new part-time music directors' fellowship in Rogers and Delaware-Osage associations. We continue to meet regularly with the Tulsa and Oklahoma County part-time organizations. It is our desire that we have one of these in every association.

Our latest attempt to communicate with teenagers has been a folk song writing competition and a Youth Celebration in the Civic Center Music Hall in Oklahoma City which was built around music.

Several of our associations have junior choir camps. Our department assists financially and with promotion of these efforts. Oklahoma County associational camp enrolled 575 juniors; Tulsa association, 290 juniors; Banner, Enon, Arbuckle and Mullins associations combined with a total of 375 juniors.

I Corinthians 14:15 reads: "I will pray with the spirit, and I will pray with the understanding also: I will sing with the spirit, and I will sing with the understanding also." This is my desire for the music program in all of our churches."

Report was approved.

(1) Dick Freeman, a layman, reported on the Tokyo trip of the "Singing Churchmen."

(2) Mary June Tabor and Guy Lyall spoke concerning the musical "Natural High" which was presented in October in Oklahoma City.

(3) Fred Hall led the convention in singing "Stand Up for Jesus."

28. Jack L. Gritz, editor, **Baptist Messenger** presented the report of the state Baptist paper.

Baptist Messenger

Jack L. Gritz, Editor

The state Baptist paper, the **Baptist Messenger**, is dedicated to the task of keeping Oklahoma Baptists informed concerning their churches and denomination. There is no other publication of any kind which seeks to meet this need. In the truest sense the **Messenger** is a missionary magazine, telling each week the news of local church activities, the agencies and institutions of the state convention, and all the work of the Southern Baptist Convention including home missions and foreign missions.

The purpose of the publication is to help church members become well-informed as Baptists and spiritually mature as Christians. For this reason many articles of a devotional, doctrinal and inspirational nature are printed. Most of our churches have seen the wisdom of providing this news magazine to the families in the church membership each week just as other helpful literature is provided. The cost to the churches is only four cents per copy and the church treasurer

receives a monthly statement. Since the publication appears 50 times each year the cost annually to the church for each subscription is \$2. Individual subscriptions are \$2.50 each per year.

This year the quality of paper used has been greatly increased and is now slightly superior to that used by most national magazines. This makes for a more attractive and easier read publication. The circulation is now the largest which it has ever been in the publication's 58 years of history. We wish to be of as much service as possible to our churches and our convention and through them to our Lord. Please join us in a prayer that we may be used effectively to that end.

Members of the **Baptist Messenger** committee of the Board of Directors are: Vernon Liles, chairman, W. H. Cook, W. F. Crow, T. Hollis Epton, Marcus McClanahan and Mrs. Margaret Mantooth.

Report was approved.

(1) Jack Gritz spoke concerning the report.

29. The report of the Baptist Book Stores was presented by Mrs. O. S. Allen, manager of the Tulsa store, and Don Turner, manager of the Oklahoma City store.

Baptist Book Stores

Mrs. O. S. Allen, Manager, Tulsa

Don Turner, Manager, Oklahoma City

The '70's have ushered in a new decade and with it many changes in religious as well as secular circles. Many of us have accepted the changes, caught step and moved forward in the meaningful task of using new ideas, new methods and new materials to tell the old, old story.

We have heard many and varied comments about the purpose for all these changes and some have chided us about spending our Book Store earnings; so perhaps this is a good opportunity to clarify some of the thinking.

To begin with, may we say that Baptist Sunday School Board, our parent organization, does not receive funds from the Cooperative Program, as some suppose, but rather puts a portion of its earnings back into each state.

Many of our stores are not self-supporting, due to the lack of sufficient Baptist strength; therefore it is necessary for those of us who are, to help carry these mission stores.

Through the earnings of the stores, we are privileged to have a part in many mission endeavors; and many free helps, available to our churches, are provided through this avenue. Primarily we serve Baptist churches; however other individuals and churches help us, through the use of our books and materials.

It is through the loyal support of our people that both stores in Oklahoma have been able to maintain a reasonable net income; and for this, we want to say "thank you" and may we have the privilege of continuing to serve you.

30. T. B. Lackey recognized the following new pastors, educational and music directors, evangelists, denominational workers and visitors:

Jimmy Anderson, pastor, First Indian Mission, Shawnee
Roland M. Behnke, pastor, Farris Church, Farris
Eugene Brasher, faculty, New Orleans Seminary, New Orleans, La.

William Bratton, First Church, Amarillo, Texas
Lavonn D. Brown, pastor, First Church, Norman
Carlton E. Campbell, Walters
Jim Carty, youth-education, First Church, Collinsville
Dan Cooper, pastor, First Church, Shawnee
Joe Doyel, pastor, Fort Supply Church, Fort Supply
Danny Joe Earl, pastor, Boudinot Church, Tahlequah
Allen W. Graves, administrative dean, Southern Seminary, Louisville, Ky.

Harold K. Graves, president, Golden Gate Baptist Seminary, Mill Valley, Calif.

George M. Hair, pastor, First Church, Nash
Dewey Horton, retired supply preacher, First Church, Amarillo, Texas

T. G. Hawkins, pastor, Crestline Church, Oklahoma City
T. Eugene Herndon, evangelist, Immanuel Church, Tulsa
Carl Hitchcock, pastor, First Church, Billings
Wesley Hogue, pastor, Roland Hills Church, Muldrow
Charles L. Hughes, music-youth, Memorial Church, Tulsa
James A. Kent, pastor, Eastside Church, Elk City
Clay Killion, minister of music, Immanuel Church, Tulsa
James Lackey, Executive Director-elect, Stewardship Commission, SBC, Nashville, Tenn.

Glen D. Lawson, youth-music, First Church, Stillwater
R. B. Mathis, pastor, First Church, Piedmont
Jackie R. Mints, pastor, Amity Church, El Reno
Don E. Morie, educational director, Immanuel Church, Tulsa
Curtis Nigh, pastor, First Church, Stroud
Robert F. Polk, pastor, First Church, Ponca City
Don Reavis, regional personnel representative, Foreign Mission Board, Kansas City, Mo.

Roy W. Reed, pastor, First Church, Vici
Bill Russell, pastor, Limestone Church, Sand Springs
Ronald T. Seibert, pastor, First Church, Arnett
Mark Short, manager, Glorieta Assembly, Glorieta, N.M.
Jim D. Standridge, evangelist, First Church, Pampa, Texas
Arrie E. Stanford, pastor, Sky View Church, Okemah
Charles R. Wade, pastor, First Church, Enid
J. R. and Anne Wallace, First Church, Tecumseh
L. A. Watson, general missionary, Choctaw-Chickasaw Indians, First Indian Church, McAlester
James R. Westmoreland, youth-music, First Church, Cleveland

Ernest A. Whitten, pastor, Forest Hills Church, Sapulpa
Charles L. Wood, pastor, First Church, Stillwater

31. John W. Raley, Jr. presented to president J. P. Dane a book written by Mrs. John W. Raley, of the life of John W. Raley, deceased president of Oklahoma Baptist University.

32. Fred Jackson led the convention in singing "He Lives" and "Hear Ye the Master's Call."

33. Frank Baugh read the following Scripture, Hebrews 12:2; Philippians 2:8; I Corinthians 1:18; I Corinthians 2:2.

34. John Peckham led in prayer.

35. John Long, minister of music, Baptist Temple, Oklahoma City, sang "There is Room at the Cross for you."

36. The annual convention sermon was preached by Finley Tinnin, pastor, Baptist Temple, Oklahoma City. His subject "What Is Behind the Cross?"

37. The convention was led in prayer by Robert Denny and stood adjourned until 1:30 p.m.

Tuesday Afternoon November 10, 1970

38. J. P. Dane, president, called the convention to order at 1:30 p.m.

39. Royce Brown, minister of music, First Church, Sapulpa, led the convention in singing the hymns, "We Are Marching to Zion," "To God Be the Glory." The music period was concluded with a special message in song by Mr. Brown.

40. Robert Hopkins, pastor, Springdale Church, Tulsa, read Philippians 2:1-11 and led in prayer.

41. Kyle M. Yates Jr. led the convention in Bible study, using the 6th chapter of Micah.

42. T. B. Lackey presented the report of Hospitals and Golden Age Homes.

Hospitals and Golden Age Homes

T. B. Lackey, Director

The committee met Feb. 6 at Holiday Inn, Enid with the Bass Memorial Baptist Hospital Governing Board and Authority. The joint committees brought a report and recommendation to the Board of Directors authorizing the issuance of additional debentures for Bass Memorial Baptist Hospital in the amount of \$700,000. The resolution was adopted by the board on May 5 and it appears in the report of the Board of Directors.

A second meeting was held on March 10 jointly with the Governing Board of Baptist Memorial Hospital, Oklahoma City and a special planning committee composed of the Oklahoma County members of the Board of Directors. A report and recommendation was

presented to the board on May 5 concerning enlargement of Baptist Memorial Hospital and Doctors' Medical Building. A complete report is recorded in the report of the Board of Directors.

June 15, a third meeting was held to make plans for opening of the enlarged Bass Memorial Baptist Hospital and reorganizing the administrative staff for the proper operation of the 240 bed hospital. Joe Baker, who has served as administrator at Enid for 18 years was approved as Executive Director of Development, and Eugene Baxter was approved as administrator effective Aug. 1, 1970.

The division of responsibilities between the executive director of development and administrator are as follows:

Executive Director of Development

1. Oversee general operations of all convention owned properties related to Bass Memorial Baptist Hospital. This should include:

- A. Advice and counsel to the administrator in management and administration of Bass Memorial Baptist Hospital.
- B. Continuation of the present negotiations for sale of school of nursing property.
- C. Continue attempts for the recruitment of physicians for the clinic building.

2. Direct the new building program to completion with the counsel of the administrator.

3. Supervise the planning and renovation of the old building inside and out with counsel of the administrator.

4. Continue the present program of fund raising and development for improvement of Bass Memorial Baptist Hospital properties and equipment.

5. Continue management of the bond program.

Administrator

1. Shall be given the complete authority and responsibility for internal operations of the Bass Memorial Baptist Hospital and School of Nursing including but not limited to the following:

- A. Medical Staff
- B. Hospital Board
- C. Management of all hospital departments
- D. Personnel

2. Participation in community relations activities including:

- A. Public Relations
- B. Press Relations
- C. Contacts with other hospitals
- D. Organization memberships

3. Assist the executive director of development in the completion of the new building and remodeling of the old building.

4. Work jointly with the executive director of development in the recruitment of physicians for the clinic building and Enid.

5. Such other responsibilities considered important to the furthering of Baptist work in the community and state whether health facility related or not.

Eugene Baxter

The new administrator at Bass Memorial Baptist Hospital, Eugene Baxter is a native of southwestern Oklahoma. He served in several administrative positions in hospitals and came to this position from the State Department of Health. Baxter has a B.A. degree in journalism from the University of Oklahoma, a B.S. degree in hospital administration from Oklahoma Baptist University, an M.S. degree in administration from Wichita State University and he is working on a doctorate of public health at University of Oklahoma School of Health-Medical School.

Chaplains

Francis Broyles, who served as chaplain of the Grand Valley Hospital for a number of years, terminated his work Oct. 1. John Strutton, chaplain of the two hospitals at Talihina, was transferred to Pryor. Stanley Taylor, presently superintendent of missions in North Canadian association, will retire from this position Feb. 15, 1971. He will become chaplain of the Talihina hospitals on a retired basis on March 1, 1971.

David Foster

David Foster, who served as administrator of the Stillwater Municipal Hospital until the convention discontinued the operation of the hospital, has been assisting the executive secretary-treasurer in directing the hospitals and golden age homes work. Foster served several months as administrator of the Oklahoma City Baptist Golden Age Homes and is still officially the administrator, but he is giving considerable time to supervising the other Baptist hospitals and golden age homes.

Ray Northrip Medical Clinic Falls Creek Assembly

The hospital office directs the medical clinic at Falls Creek each year. Administrators, nurses and physicians assist as medical missionaries. Oklahoma Baptists are indebted to these for the time they give in service.

During the 1970 assemblies, there were 1,921 persons treated in the clinic for numerous accidents and illnesses by the following members of the staff:

Physicians

Charles Green, M.D., Lawton
M. K. Braly, M.D., Woodward
Charles Price, M.D., Miami
Cooper Ray, M.D., Altus
William Z. Cook, M.D., Stilwell
Douglas Green, M.D., Cushing
Darrell Seelig, M.D., Chandler
Reagan Bradford, M.D., Oklahoma City

Nurses

Mrs. Lee Garner, LPN, Pryor
Mrs. Mary Haworth, RN, Edmond
Mrs. D. H. Morgan, LPN, Spiro
Mrs. Ruth Killough, RN, Midwest City
Mrs. Pearl Patterson, LPN, Stilwell
Mrs. Betty Monus, RN, Perry

Administrators

Jim Robertson, Cordell Memorial Hospital
Truett Haskins, Hugo Golden Age Home
W. C. Campbell, Sayre Memorial Hospital
David Foster, Oklahoma City Golden Age Homes

Receptionist—Records Clerks

Mrs. Della Kirby, Oklahoma City
Mrs. Janiece Witt, Oklahoma City
Mrs. Sharon Blair, Oklahoma City
Mrs. Martha Banks, Oklahoma City
Mrs. Agnes Ellenwood, Oklahoma City
Mrs. Margaret Brower, Oklahoma City

Listed are the hospitals and homes, their administrators and chaplains. Oklahoma Baptists should be acquainted with them, and support and encourage them in their work.

INSTITUTION	ADMINISTRATOR	CHAPLAIN
Hugo Golden Age Home	Truett Haskins	Roy Dittmar
Okla. City Golden Age Homes	Don Donalson	I. G. Devine
Bass Memorial Baptist Hospital	Gene Baxter	S. U. Butts
Bristow Memorial Hospital	Henry Lamb	T. Grady Nanney
Cordell Memorial Hospital	Jim Robertson	Frank Renfro
Grand Valley Hospital	Herbert M. Usry	John Strutton
Miami Baptist Hospital	William G. Kersh	M. R. Dareing
Grove General Hospital	William G. Kersh	Fred J. Cox
Baptist Memorial Hospital	James L. Henry	J. V. Porter
		Willis L. Saunders
		Jack Inman
Perry Memorial Hospital	Carlos Berry	Robert S. Bazzell
Sayre Hospital	W. C. Campbell	Alvin Hedin

In co-operation with the missions department and local committees, we support the chaplains programs in the Muskogee area and in the two hospitals in Talihina. J. S. Richardson will serve as interim chaplain at Talihina from Oct. 1 until March 1 at which time Stanley Taylor will take the position on a retired basis. Roe Beard is the chaplain in Muskogee on the same basis.

Members of the Board of Directors serving on the Hospitals and Golden Age Homes Committee are: Chairman James Robinson, C. M. Fields, Paul Graham, Robert Hammons, Forrest Jackson, Vernon Liles, Weldon Marcum, Glen Pool, Bob Ross and Fred Woolard.

Report was approved.

(1) Robert L. Lynn, interim president, Oklahoma Baptist University, Shawnee, presented trophies to the outstanding junior nursing student, Rhoda Estep and the outstanding senior nursing student, Nancy Dodd.

(2) Eugene Baxter, administrator, Bass Memorial Baptist Hospital, Enid, presented the trophy to the outstanding senior nursing student, Bonnie Stevens.

(3) Jay Henry, administrator, Baptist Memorial Hospital, Oklahoma City, spoke concerning the nurses' training program.

(4) T. B. Lackey spoke concerning the work of the Hospitals and Golden Age Homes and urged Oklahoma Baptists to continue to support this work.

43. W. E. Smith, pastor, Garnett Road Church, Tulsa, presented the report of the Christian Life Committee.

Christian Life Committee

W. E. Smith, Chairman

The Christian life is entered into by repentance toward God and faith in Jesus Christ. This enables the man of faith to come into right relationship with the God of grace. The Christian life develops as the believer brings under the Lordship of Christ every area and relationship of life. The lessons of God's Word are never out of date. The Bible message concerning the great moral issues, public and private, with which Christians must come to grips, is as pertinent to this modern age as it was 20 centuries ago. The greatest satisfaction and

the highest usefulness of the Christian lies in complete obedience to the Lord's commands. Let us examine the application of the Christian message to the most pressing problems of our day.

Pornography and Mass Media

The advance in production and distribution of pornographic materials in our country, especially to unsuspecting children, immature youth and maladjusted adults, is deplorable and alarming.

We urge our people to exercise personal integrity in being alert to licentious literature, to study local, state and federal laws concerning the control of such, and to express tactfully their disapproval of this material to senators and congressmen, as well as to those who print or sell such material.

Parents are urged to be cautious and discrete in selecting the media allowed in their homes and to be prepared to discuss with their children the ways in which prevalent television, movie and record themes vary from Christian ideals. Every positive action should be taken to encourage wholesome literature as opposed to that which is unwholesome.

Alcohol

Oklahoma Baptists and other forces of righteousness in our nation face a continuing battle over the problems caused by the sale and use of intoxicating beverages. Alcohol has been called "the ignored drug with the polished image." The problems caused by alcohol are increasing in alarming proportions each year.

Reliable estimates indicate that there are now over nine million alcoholics in the nation; that the economic waste caused by alcohol abuse is approximately \$7 billion annually; that as many as 50 per cent of our highway fatalities are connected with problem drinking, and that alcoholism is now rated our fourth major disease in terms of seriousness and number affected. Even these figures do not tell half the story of the terrible toll in wasted lives, broken homes, destruction of youth, misery and heartache.

Perhaps the greatest impediment to a strong constructive spirit of moral outrage against alcohol and alcohol abuse is the fact that Christians have wearied in the long struggle and there is a tendency toward complacency. Our state is most fortunate to have the Sooner Alcohol-Narcotics Education organization, under the capable leadership of Ross McLennan, to lead out in this vital issue. We urge all Oklahoma Baptist churches to give SANE financial, prayerful and moral support.

We hope that both individual Christians and churches will stand up and be counted in this continuing struggle.

Secularism

The popular philosophy of our age is to give higher regard for worldly matters than to spiritual matters. We are alarmed at this growing secularism in our society.

Certain inroads have been made toward secularization through our public schools. We are not advocating a return to sectarian ap-

proach in public education. However, we do deplore circumstances when they arise where children are reprimanded and reproved by their instructors for attributing to God his place of sovereignty in their personal lives and on the stage of history. We protest the use of any curriculum materials in our system of public education which seek to answer the great spiritual questions concerning life but, without giving consideration to Jesus Christ, whose life and teaching are more evident in our society than any other.

Secularism is making its greatest onslaught perhaps through the printed page. Atheistic, agnostic and humanistic writers are foisting their philosophies off on unsuspecting readers, young and old, who frequent the growing number of newsstands and bookstores where all titles are sold without regard to the content. Pornography, treated elsewhere in this report, proceeds directly from this secularistic philosophy of life.

We believe the greatest deterrent to secularism is an aroused Christian citizenry speaking and acting responsibly in whatever capacity of influence they may have.

Involvement in Public Affairs

Spiritual growth and a definite responsible ministry should follow the vital first step of believing in Christ as Savior and Lord. We urge each local church to establish a Christian Life Committee to be the guiding force in promoting and magnifying the application of Christian principles in every area and relationship of life. Concern and active involvement by Christian men and women in all segments of public affairs is essential to elevating the civic righteousness of our communities.

We recommend the use of the pamphlet, "The Christian Life Committee Guidebook," in establishing such a committee. Guidelines, functions and resources are clearly presented. Other resource material is available from the Christian Life Commission, SBC.

Race Relations

We assert our belief in the worth and dignity of every human being regardless of race, color or national origin as is manifest in the Scriptures.

Again we call upon each person to accept his own responsibility in solving the problems associated with race, and we also call upon the churches to preach the biblical truths relative to race and to exemplify the mind and spirit of our Lord in all human relationships.

We would give the added challenge to all of our churches to recognize in those international students who are among us as our greatest potential source of gifted missionaries to their own people and to take appropriate steps to win them to Christ and a life of obedience to him.

Drugs

We wish to emphasize the dangers inherent in the "permissive acceptance" of the use of drugs by our society and in the publicity given

by the various news media to those promoting the use of marijuana, LSD, and other hallucinatory drugs for the solving of life's problems and the attainment of an emotional utopia.

We must utilize every resource to educate ourselves, our children and the public in all facets of drug usage—the benefit to mankind to certain drugs when used properly in the practice of medicine, and the authenticated and documented dangers of all drugs when used improperly by a permissive society.

We again wish to commend many law enforcement officers, court officials and various organizations for taking positive action against the growing drug traffic which has become so alarming, especially among the youth.

We urge churches and their members to become increasingly active in every legitimate means of reclaiming and rehabilitating drug users.

Sunday Closing

We would recommend that our churches give full support to the statewide efforts now being made to bring about a Sunday closing law in Oklahoma. Churches have a vital interest at stake in the preservation of Sunday as a day of worship and rest. A widespread disregard of Sunday would weaken our witness and reduce our opportunity to enlist people in Bible study and church attendance.

Since the current initiative petition being circulated by "the Citizens for a Day of Rest and Relaxation" will, in effect, result in the closing of many business houses on Sunday, we urge that our churches give the project their full support and co-operation.

W. E. Smith, chairman, Mrs. Ual James, Cooper Ray, J. Thomas Terry, Jack James, Dan Pruitt, Mrs. R. E. McConnell, Joe Hernon, Tom Ritzinger

Report approved.

(1) Ross McLennan of Sooner Alcohol-Narcotics Education organization spoke concerning the report and the menace of alcohol and drugs.

44. R. C. Miller, Oklahoma annuity secretary, Southern Baptist Convention, presented the report of the Annuity Board.

Annuity Board

R. C. Miller, Oklahoma Secretary

Most active and retired members of the Southern Baptist Protection Program have received increased benefits from the "good experience credit" for the first time during 1970.

"Good experience credit" and the 13th check are methods of sharing equitably excess interest earnings and actuarial gains with both active and retired lives. Annual experience is the basis for these credits.

A total of 6,558 retired persons, church staff members and denominational employees, have received monthly retirement benefits amounting to more than \$4.4 million during 1970, which included the

amount given for "good experience credit." Southern Baptists used the facilities of the Annuity Board to distribute \$70,546 to 440 relief recipients through funds of the Cooperative Program.

More than \$69.1 million in retirement benefits has been paid by the Annuity Board in its 52-year history; approximately \$8.9 million in relief grants also has been channeled through the Board by Southern Baptists.

Marked increases have also been noted in the Annuity Board life and health insurance services during the first half of this year. The new Group Insurance Program, initiated in late 1969, and the Board's older Life Benefit Plan, now provide life insurance coverage for more than 23,000 persons. The total volume of life insurance in force now exceeds \$342 million.

During 1970, life insurance claims have amounted to \$583,210, while more than \$2.2 million has been paid for health insurance claims. More than 16,000 persons are currently participating in the Annuity Board health insurance programs.

The total number of Oklahoma churches is 630 currently participating in the Southern Baptist Protection Program. In this state convention, the number of new members enrolled in Plan A is 33. There are 13 state Baptist agencies in the Program which include:

Baptist Memorial Hospital, Oklahoma City	Miami Baptist Hospital
Bass Memorial Baptist Hospital, Enid	Oklahoma Baptist Children's Home
Bristow Memorial Hospital	Oklahoma Baptist University
Cordell Memorial Hospital	Perry Memorial Hospital
Grand Valley Hospital	Sayre Baptist Hospital
Grove General Hospital	Oklahoma City Baptist Golden Age Homes
Hugo Golden Age Home	

(1) Darold Morgan spoke to the report.

45. Stanley Jordan, chairman of the Memorials Committee led the Convention in the memorial service, for those who had departed to be with the Lord since our last Convention.

"All that we have, and all we are is dependent on those who have gone before us. We would do our friends and co-labourers who have preceded us a great injustice if we did not recognize their service and honor their memory while our convention is in session.

"We, as Christians, and Southern Baptists, hold dear to our hearts the doctrine that the moment the spirit of the believer departs the body, it is present with the Lord.

"Many Scriptures bear out this great truth. When Jesus came to the moment of death on the cross, he said, 'Father, into thy hands I commend my Spirit.'

"When Stephen was being stoned outside the walls of Jerusalem he looked up and saw Jesus standing at the right hand of God. Knowing his time had come, he said, 'Lord Jesus, receive my spirit,' and when he had said this, his body fell asleep.

"Paul said, 'having a desire to depart and be with Christ which is far better.' Again, he said, 'Absent from the body; present with the Lord.'"

"Moreover, we believe these spirits who have departed the body are alive, conscious, and active. The rich man in hell looked up and saw Abraham and Lazarus. He recognized them and called them by name. They all remembered their experiences and relationships back on the earth.

"Peter, James and John saw Moses and Elijah on the Mount of Transfiguration and heard them talking to Jesus about His departure from the earth.

"Our departed loved ones then, are alive, with the Lord, and in a state of blessedness. They have finished their course down here, but their works continue through us."

Following the Scripture reading by Robert S. Scales, and prayer by G. H. Crittenden, the members of the committee read the names of our known departed pastors and denominational leaders; then Howard Lee, minister of music of First Church, Muskogee, sang "Face to Face with Christ My Savior."

Respectfully submitted, Stanley Jordan, chairman, G. H. Crittenden, Robert S. Scales, Harold Robertson, Ray Clanton, Russell Murrell, Lin Jones

Members of the committee read the following list of those deceased.

Perry Alcorn, former state pastor
 Donald W. Beam, pastor, First Church, St. Louis
 W. C. Boone, former president at OBU, 1930-32
 Luther W. Brasiel, retired state pastor
 A. B. Brown, longtime Indian preacher in Oklahoma
 Fred T. Cherry, Oklahoma evangelist
 Sherman Cox, pastor, Pilgrims Rest Church
 Arthur S. Davenport, former director of Public Relations, Baptist General Convention of Oklahoma
 James B. DeSilver, former pastor of churches in Pottawatomie-Lincoln Association
 Dane E. Green, longtime state pastor
 J. M. Hawes, former state pastor
 Clifford Head, pastor of Pearson Church
 J. B. Kirk, retired state pastor
 Mrs. Billie Kite, missionary to Zambia from Oklahoma
 Malcolm N. McFarland, longtime pastor
 T. W. Medearis, former state pastor
 Mrs. C. A. Montgomery, wife of the pastor of Grace Church, Durant
 Oscar Pigg, retired pastor
 John Sehested, former state pastor
 Lee Bowen Spencer, former librarian at OBU
 Alphaus Lafayette Stines, early-day Oklahoma pastor
 J. W. Storer, former state pastor

Johnny Ray Walker, longtime state pastor
J. C. Wilkins, pastor, First Church, Shoals
Harvey Wolfe, pastor of Grace Church, Tahlequah

46. J. M. Gaskin presented the report of the Historical Commission.

Historical Commission

J. M. Gaskin, Secretary

During the past year the Historical Commission held two meetings. M. J. Lee, Guymon, has served as chairman. Items of business transacted in the meetings included the following reports and recommendations to the state convention:

Encyclopedia

Work was completed on the Oklahoma material for the **Encyclopedia of Southern Baptists**, Vol. III. A total of 9,132 words of material was submitted to the Historical Commission, SBC, at a basic cost to Oklahoma in the sum of \$182.64. The new **Encyclopedia** is due for publication in 1971.

Lackey Book

Sam Scantlan has met regularly with the Commission for progress reports on his book on the life of T. B. Lackey, which Scantlan proposes to entitle, **T. B. Lackey: The Man and an Epoch**. The manuscript is due for completion this fall, and the book will be ready for sale by summer, 1971.

Book Inventory

According to the latest inventory the state convention still has the following books in stock, which were published under auspices of the Historical Commission: **Not Yours But You**, by W. A. Carleton, 80 hard back and 316 paper; **A Question Once Asked**, by Argye Briggs, 169 hard back and 647 paper; **Andrew Potter, Baptist Builder**, by Sam W. Scantlan, 20 hard back and 1 paper; **Trail Blazers of Sooner Baptists**, by J. M. Gaskin, 23 hard back and 16 paper; **Annals of OBU**, by James N. Owens, 193 hard back; **Baptist Milestones in Oklahoma**, by J. M. Gaskin, 647 hard back.

Thornton Report

Two years ago E. W. Thornton became curator of the historical collection at the OBU library. The Heritage Room, which houses the collection, actually consists of two adjoining rooms with over 700 square feet of floor space. Shelves, cupboards, boxes, work tables, archival fibredex boxes of the type used in archives constitute the principal method of preserving materials. Filing cabinets are used for some materials, and shelves hold bound volumes.

Groupings of the historical materials fall mostly into the following categories: **SBC Annals**; State Convention **Annals**; **Baptist Messenger** files; **Annals (Minutes)** of many Baptist associations; files of **The Oklahoma Baptist Chronicle**, **Yahnseh**, and **OBU Bison**; micro-

filmed records; many books; letter files; church histories; pictures, and artifacts.

Three large personal collections are housed in the collection, but have not been processed. These are the L. W. Marks, E. C. Routh, and J. B. Rounds materials. The Rounds collection is the largest of these.

When new items are received, they are acknowledged and a careful record is made. During the past two years about 34 separate contributions have been received. This category includes certain misplaced material which has been recovered from closets and storage rooms elsewhere on campus, the most recent being original copies of minutes of the Board of Trustees of both OBU and Oklahoma Baptist College at Blackwell. Such records are now being placed in fireproof or fire-resistant safes, but it is important that more use be made of microfilming and other duplicating methods of assuring the preservation of rare materials.

Thornton says, "Perhaps the chief purpose of keeping historical data, along with other reasons, is to make the records accessible for research and writing. An indication of the growing availability and use of our records is the fact that during the past two years 13 persons have made use of these sources at OBU for major research, several results of which have been published."

Publishing Policy

Robert S. Jackson, Poteau, submitted a report from a committee of which he was made chairman, to recommend policies for the Commission on publications. The report as revised and approved by the Commission in its Sept. 17, 1970 meeting reads:

I. WRITERS:

Writers for and of articles, books and addresses shall be solicited by the following methods:

1. Writers who are solicited by the Historical Commission to write a certain work for publication.

2. Writers who believe they have a manuscript which is in keeping with the nature and work of the Historical Commission may submit it on the following bases:

- (1) The article be submitted to the Committee on Publications which will review the manuscript and decide upon its suitability as a published article of the Historical Commission.

- (2) Unsolicited articles may be considered for publication by the Committee without remuneration to the writer if the content and subject matter is acceptable.

- (3) Any paper or address delivered at the annual meeting of the Historical Society may be used by the Commission for publication in the **Oklahoma Baptist Chronicle**.

- (4) Articles reprinted by permission from other journals will not be considered material for which an honorarium is due.

II. STANDARDS:

1. The best standards of writing style shall be employed in articles, books, addresses, and papers. The style used shall be that of the latest edition of the Chicago **Manual of Style**.

2. All articles are to be documented and the request to use copy-right material is the responsibility of the writer and he must possess correspondence granting such permission.

3. All books of biography, history or research works shall be documented to enhance their worth. Documentation shall conform to the acceptable style of listing footnotes and references.

III. ACCEPTABLE WORKS:

Writings of any type which are submitted for acceptance to the Committee on Publication, whether by solicitation or unsolicited, shall be judged on the merit of their basic and relative worth to the nature and scope of the Historical Commission. Monetary return or public response is not to be a deciding factor.

IV. SCOPE OF MATERIAL:

Material which is selected by the Historical Commission will be related to the function, nature and purpose of the Commission in its publishing ventures. This material may be of varied nature: Books of history, biography, research articles, speeches and addresses.

V. REMUNERATION:

1. When a book, article, speech or address is requested or accepted from a writer by the Committee on Publication for publication by the Historical Commission, the Committee will work out an agreement suitable both to the writer and the Historical Commission.

2. Addresses or papers delivered to the annual meeting of the Historical Society and used in the **Chronicle** may be used without remuneration.

3. Articles reprinted by permission from other journals will not be considered material for which an honorarium is due.

Guidelines for Historical Collection

As a firm policy concerning the historical collection at OBU, the Commission voted Sept. 17, 1970 to adopt the following guidelines:

1. The Historical Commission welcomes people to give materials of all kinds—photographs, manuscripts, diaries, journals, letter files, artifacts, and similar items for the historical collection at Oklahoma Baptist University.

2. The Commission reserves the right to place, display, catalog, classify, and otherwise determine the best ways to make use of such materials.

3. The Administration at OBU is respectfully requested to provide more space for our expanding collection as soon as possible.

4. We should endeavor as best we can to keep materials in our collection intact and at all times under the careful supervision of our authorized curator (who at the present time is E. W. Thornton).

5. A leaflet should be prepared in vast quantity for distribution informing Oklahoma Baptists of what is available in our collection and the necessary procedures in making use of these materials.

6. We should encourage the general public, and Baptists in particular, to make use of our materials in research for theses, anniversaries, church and other histories, and any other useful purpose which our materials may serve.

Recommendations

The Commission recommends the adoption of the Publishing Policy and Guidelines for the Historical Collection as outlined above; that more Oklahoma Baptists join the Historical Society, auxiliary to the Commission; that more churches, associations, and institutions write and publish their histories; and that churches, associations, and institutions microfilm minutes and other valuable primary historical sources.

(1) E. W. Thornton, curator of the historical collection at the OBU Library, spoke concerning the work of the historical materials of the convention.

(2) M. J. Lee presented the "publishing policies" of the Historical Commission and the recommendation of the Commission, incorporated in the report.

47. Motion carried to approve the report and recommendation.

48. Clyde Clayton, secretary, Department of Student Work presented the report of the department.

Baptist Student Union

Clyde Clayton, Director

Concern expressed by Oklahoma Baptists has made 1970 a year of both expansion and stability in student work. Concern has been shown in many ways. More laymen and pastors are giving time for the benefit of BSU than ever before. Two major Student Center building projects are under way. One at Weatherford and one at Tahlequah. Centers at Norman and Stillwater have been remodeled. The tenure of talented competent BSU directors is lengthening. Evangelistic zeal has been strong.

More funds have been channeled into student work from churches in the vicinity of the schools. Nearly all associations participate in one or more BSU programs. Wills and trusts are being written on behalf of student work with the assistance of the Baptist Foundation. All of the churches will make a larger contribution than ever through the Cooperative Program.

Advance Funds have been a life saver for BSU. But, more importantly, students have been saved and their lives strengthened in Christ because of concern of Oklahoma Baptists.

Members of the BSU Committee from the Board of Directors are: D. A. Williams, chairman, Mrs. T. Roy Barnes, Pete Butler, Monroe Palmer, Earnest Potter and Mrs. Dan Rainbolt.

(1) Baptist Student Union directors were introduced.

(2) Clyde Clayton discussed the report.

(3) Ted Kersh, Baptist Student Union secretary, Miami, Okla. discussed the work of the BSU.

(4) Paul Roach, secretary, Baptist Student Union, Central State College, Edmond, spoke to the report.

(5) E. W. Westmoreland led in prayer for the student work in all our colleges and universities.

49. Harold K. Graves, president, Golden Gate Seminary, Mill Valley, Calif., spoke concerning the work of the Southern Baptist seminaries.

(1) Representatives of the seminaries were presented to the convention.

50. C. Murray Fuquay presented the report of the Convention Building Committee.

Convention Building Committee

C. M. Fuquay, Chairman

The convention's Building Committee is divided into sub-committees with the following serving the various institutions:

GROVE AND MIAMI HOSPITALS: Chairman Forrest Jackson, J. B. Shinn, and Clyde Riddle

CAMP HUDGENS: Chairman E. H. Smallwood, Forrest Jackson and Martin Clark

FALLS CREEK: Chairman Edwin Stewart, Dick Haines, Martin Clark, J. D. Harlin and Melvin Hoffman

BOYS RANCH TOWN AND BAPTIST CHILDREN'S HOME: Chairman Edwin Stewart, J. D. Patteson, Melvin Hoffman and Murray Fuquay

BASS MEMORIAL BAPTIST HOSPITAL: Chairman Ted Coldiron, Alvis Lindsey and Clyde Riddle

HUGO GOLDEN AGE HOME: Chairman Martin Clark, J. D. Harlin and E. H. Smallwood

C. Murray Fuquay serves as chairman of the full committee.

William G. Kersh and A. E. Nikkel presented preliminary plans for remodeling and additional space at Grove General Hospital. This would provide for rechanneling public traffic away from the area of the operating rooms, additional office space, and more space for the clinic for x-ray and laboratories. A motion was adopted for the hospital's administration, governing board and sub-committee to bring any recommendations for definite expansion to the Board of Directors.

Preliminary plans for remodeling and additional space at Miami Baptist Hospital were presented by William G. Kersh. The hospital's governing board recommended that architects be asked to do an over-

all master plan for expansion, and that new construction to provide better location of present facilities and space for some new facilities be approved. It is estimated that this would cost approximately \$1½ million. The committee approved a motion for the hospital's governing board, administration and sub-committee of the building committee serve on this project for future recommendations to the Board of Directors.

The Camp Hudgens sub-committee inspected and approved the construction of a new unit lodge which cost approximately \$10,200. The lodge was ready for use during the 1970 camping season. Already approved by the Board of Directors is the construction of a residence for the camp director. It should be ready for use by the summer of 1971.

The new water system was in use for the various assemblies at Falls Creek. The committee looked with favor on the Architectural Department of the Sunday School Board helping to develop a master plan for an administration unit at Falls Creek Assembly. The unit would include the Baptist Book Store, administration building, cafeteria, grocery store and other such facilities. The Baptist Book Store will be the first phase of the development as approved previously by the Board of Directors.

Some of the outside buildings at Boys Ranch Town were destroyed or heavily damaged during a tornado in the spring. These buildings have been replaced or repaired through insurance. Judson Cook reported to the committee that the great need is for activities buildings at both the ranch and the Baptist Children's Home. Each would cost approximately \$253,000. A financial feasibility study was presented and it was thought that by 1972 or 1973 these could possibly be built.

The new student union building at Oklahoma Baptist University has been completed and opened for use at the beginning of the fall semester. This is an excellent facility and will contribute much to the effectiveness of the university. The trustees of the university supervised the construction of this fine building.

Bass Memorial Baptist Hospital in Enid which has been under construction for the last two years was completed in the fall of 1970. This expansion provides for 240 bed patients. It cost in excess of \$3,000,000. The above named sub-committee worked with the hospital's governing board in supervising the construction.

In 1968 upon the recommendation of the Hugo Golden Age Home governing board and the sub-committee of the building committee, the convention's Board of Directors authorized the construction of an addition to the home which would bring the capacity to approximately 100 residents. Because of the tight money situation and high cost of construction, this project has been delayed; however, the sub-committee of the building committee of the Hugo Golden Age Home agreed to proceed immediately with the construction of the new wing.

51. Motion carried to approve the report.

52. J. C. Segler, presented the report of the Committee on Nominations.

(1) Board of Directors

Board of Directors, Baptist General Convention

Four Year

C. T. Aly, Hugo
Charles Blankenship, Quinton
J. Harold Bryan, Sapulpa
C. J. Davis, Oklahoma City
Robert Denny, Elk City
W. R. Edwards, Oklahoma City
Billy Green, Catoosa
James Green, Shawnee
Clovis Hibbard, Oklahoma City
Hugh Huffine, Tulsa

Sam Pace, Oklahoma City

Boyd Rayburn, Moore

Mrs. Raymond Ridling, Sentinel

John Shelton, Oklahoma City

Vernon Tinsley, McLoud

Three Year

Wendell Glenn, Woodward

One Year

Mrs. Joe Hubb Collier, Tulsa

(2) Board of Trustees, Oklahoma Baptist University

Board of Trustees, Oklahoma Baptist University

Four Year

Frank Baugh, Oklahoma City
Don Clark, Marietta
J. P. Dane, Oklahoma City
Robert Hopkins, Tulsa
Robert Jackson, Poteau

*John Marks, Beaver

Glen Poole, Idabel

*Basil Toland, Bartlesville

Two Year

*John Raley Jr., Ponca City

(3) Convention Committees

Convention Committees

Historical Commission

Three Year

Mrs. John W. Raley, Shawnee
Sam W. Scantlan, Davis
Alton Webb, Anadarko

Christian Life Committee

Three Year

Joe Hubb Collier, Tulsa

*Floyd Raley, Oklahoma City

Rowena Strickland, Shawnee

Convention Building Committee

Three Year

Charles Becton, McAlester
Dwayne Cook, Wynnewood
*Bob Emerson, Big Cabin
Bill Martin, Hobart
Byron Salsman, Tulsa

Program Committee

Three Year

Victor Cerne, Norman

J. C. Segler, Oklahoma City

One Year

Anson Justice, Oklahoma City

*Laymen

Two Year

Hoyt Aduddell, Harrah
Raymond McDowell, Chickasha

One Year

J. B. Shinn, Tulsa

(4) 1971 Convention—time, place and preacher

1971 Convention

Date: November 15-17

Place: Oklahoma City

Preacher: L. E. Stith, Tulsa

Alternate: Audra M. Martin, Gore

53. Kenneth Mullins, pastor of Eastwood Church, Tulsa, made a motion for changes in the persons to be nominated. On the Board of Trustees for OBU, the name of Jack Gregston, Marlow, instead of Frank Baugh, Oklahoma City; Charles Wade, Enid, for J. P. Dane, Oklahoma City. On the Convention Program Committee, the name of C. B. Hogue, Ada, for J. C. Segler, Oklahoma City and Wallace Hough, Tahlequah, for Anson Justice, Oklahoma City. Wade Freeman made a substitute motion that the committee meet again and review the report and present it again in the Business Session on Wednesday afternoon. This substitute motion was defeated. The substitutions were voted on separately. The results were as follows: Frank Baugh was elected; J. P. Dane was elected; J. C. Segler was elected; Wallace Hough was elected.

54. Motion carried to approve the report of the Committee on Nominations, with the above change in the Program Committee.

55. Robert Hopkins and members presented the report of the Resolution Committee.

Resolution No. 1—INASMUCH as the 1962 Baptist General Convention of Oklahoma adopted a statement of principles in reference to our position on the separation of church and state, and

WHEREAS, this statement was reaffirmed and reprinted in the 1968 Convention Annual, and

WHEREAS, there is a continuous and growing threat to the principle of separation of church and state and religious liberty to all men as provided in the First Amendment of the Constitution

THEREFORE BE IT RESOLVED;

That any trespass upon the freedoms established by the Constitution of the United States be met and opposed with firm conviction and practical actions

BE IT RESOLVED ALSO;

THAT the Baptist General Convention of Oklahoma express to Americans United for Separation of Church and State and its editorial staff our grateful appreciation for their work in keeping important information available; and that we encourage every Baptist in Oklahoma to use this material in becoming better informed in the realm of church and state relations.

Motion carried to approve.

Resolution No. 2—THAT, WHEREAS, Sooner Alcohol-Narcotics Education organization (Ross McLennan, executive secretary) is doing a good job educating the youth of Oklahoma on the dangers of alcohol and other drugs, and

WHEREAS SANE has done an effective job of exposing the fraudulent practices that defeated the liquor by the drink petition, and

WHEREAS, this organization is in a position to be effective in representing the Baptist viewpoint to the State Legislature on such matters, and

WHEREAS, the effectiveness of SANE is directly affected by it's financial support.

Be it resolved that we request the Baptist churches of Oklahoma to give genuine encouragement and sizable financial support to SANE.

Motion carried to approve.

Resolution No. 3—WHEREAS, we are all dependent upon the dedicated law enforcement leaders and officers of our state and nation for the preservation of law and order and the protection of all decent citizens in our society, and

WHEREAS, these untiring people are under heavy attack by the forces of anarchy from many quarters; therefore

BE IT RESOLVED that the people called Baptists in Oklahoma be urged to give prayerful and public support as frequently as possible to all those who are entrusted with the awesome duty of maintaining and enforcing the laws of the land in these disturbing times.

Motion carried to approve.

Resolution No. 4—BE IT RESOLVED:

THAT we express our deepest and most sincere appreciation to Grady C. Cothen for his dedicated and effective leadership as the 10th president of Oklahoma Baptist University,

THAT we fervently pray for the committee that is presently searching for the man who will succeed Dr. Cothen as president of our beloved University,

AND THAT we undergird Robert Lynn, the interim president, with prayer during these most important days in the life of Oklahoma Baptist University.

BE IT ALSO RESOLVED:

THAT we express our gratitude and deep appreciation to the First Baptist Church of Tulsa, to her pastor, Warren Hultgren, and to other members of her staff for the use of their beautiful building and for their being such gracious hosts for the current session of the Baptist General Convention of Oklahoma.

THAT we highly commend J. P. Dane for his dedicated service and very fruitful leadership this past year as president of our convention, and that we express our sincere gratitude to the Portland Avenue Baptist Church of Oklahoma City for sharing their pastor so that he might render this invaluable service across the state.

THAT we also express gratitude to all other convention officers and to the program committee for their outstanding work this past year.

BE IT FURTHER RESOLVED:

THAT we express our appreciation to the agencies and personnel of the Baptist General Convention of Oklahoma for the tremendous contributions they make to the life of our churches, and

THAT we express our gratitude to T. B. Lackey for his untiring leadership in all areas designed to strengthen our churches and to extend their witness to the ends of the earth.

Motion carried to approve.

Resolutions Committee: Robert Hopkins, Chairman, Sam Pace, J. R. Wallace, Charles Becton, Boyd Rayburn, Don Clark, Kenneth Smith

56. Hugo Lindquist made a motion that the motion regarding the amendment to the constitution which he presented to the 1969 Convention be withdrawn. He then read a resolution to be presented to the Resolutions Committee for their action.

WHEREAS, Article I Section 2 of the Bylaws of the Baptist General Convention of the State of Oklahoma instructs the convention to give due regard to both geographical and numerical representation in electing members of the Board of Directors, therefore be it resolved:

THAT the Committee on Nominations use the following guideline in interpreting the phrase "both geographical and numerical representation:"

(1) The Committee on Nominations shall present at least one nominee from each associational area;

(2) That the additional nominee(s) shall be determined on the basis of one nominee for each additional 7,000 members of the churches in a given associational area;

(3) That no associational area have more than eight members on the Board of Directors.

57. Motion carried to withdraw amendment presented to the 1969 convention.

58. J. P. Dane led in prayer and the convention stood adjourned until 6:30 p.m.

Tuesday Evening November 10, 1970

59. Pre-session music was presented by the Brass Choir, Oklahoma Baptist University under the direction of Don Riddle.

60. Gene Bartlett led the convention in singing the hymn "To God Be the Glory."

61. Special music was presented by the Bison Glee Club of Oklahoma Baptist University directed by Dean Warren M. Angell.

62. Fred Willhoite, second vice-president, called the convention to order at 7 p.m.

63. Gene Bartlett led the convention in singing the hymn "Grace Greater Than Our Sin."

64. Rowland Briggs, pastor, Northeast Church, Ponca City, read II Timothy 2:1-9 and led in prayer.

65. Lyle Garlow, secretary, Religious Education Department, presented the report of the department.

Religious Education

Lyle Garlow, Secretary

"Shaping the Seventies" activities required the majority of the resources of the Department of Religious Education during the past year. Churches and associations were assisted as we planned and conducted projects interpreting the 70's program.

Sunday school and Training Union (Church Training) leaders from every association participated in the state and associational Shaping the Seventies meetings. Of the 935 associational church program leaders given "specialized" training at the Divisional Book Institutes in March, 219 were Church Training leaders and 313 were Sunday school leaders.

There was much excitement and enthusiasm for the 70's program and it had a good start in the majority of churches through the implementation of the 70/70 LAUNCH.

Follow-up Projects

1. **The Curriculum Dialogues**, Oct. 12-23, 1970, were planned for each association. A faculty composed of editors and consultants from Nashville, along with special workers, provided assistance "close-by" each church and at the critical time of the "initial usage" of the materials.

2. **A Sunday School/Church Training Preschool-Children's and General Officers Clinic** is planned for January, 1971 (Muskogee, Jan. 18; Ponca City, Jan. 19; Clinton, Jan. 21, and Duncan, Jan. 22).

This clinic, designed for all Sunday school and Church Training workers will major on making effective use of the materials for improvement of teaching and training. It also will serve as a "Problem Solving" clinic.

3. **A Sunday School/Church Training Youth-Adult and General Officers Clinic** is scheduled for February, 1971 (Enid, Feb. 22; Lawton, Feb. 23; Pryor, Feb. 25, and McAlester, Feb. 26). The purpose and design will be similar to the previous project.

Sunday School Statistics

Sunday school enrolment for 1969 totaled 317,282. Vacation Bible School enrolment reached an all-time high of 149,026 in 1,048 schools with 1,663 professions of faith from the 560 schools reporting. For the second consecutive year, Oklahoma has led all SBC states in the number of units receiving recognition on the Achievement Guide.

Church Training Program Statistics

On the recommendation of the Religious Education Committee of the Board of Directors, April 23, 1970, we began using the designation "Church Training Program" to replace "Training Union." Churches are encouraged to make this change if they so desire.

Enrolment for Church Training in 1969 was 122,931 which is a cumulative enrolment of ongoing and short-term training, including new member orientation, church leader training, and church member training.

"M" Night attendance for 1969 was 15,444 with 864 churches represented and 690 pastors present. The regional church training conventions in 1969 registered 1,407 persons.

Youth Bible Drills and Speaker's Tournament

It has been decided to have a **Youth Bible Drill and Speaker's Tournament** on both state and SBC levels as in the past. Procedures, rules, type of drills, Scriptures and topics will be described in a book-

let, "Skill Lab: Developing Bible Skill I," available for 15 cents from the Church Literature Department, Nashville. Youth training groups in the churches will need these booklets.

Department Staff

After 13 years of faithful and excellent service, Miss Alga Motychak resigned last June. She was married to Thurman Hitchcock and moved to Altus, where he serves as minister of education. Mrs. Hitchcock has contributed immensely to the teaching and training program in Oklahoma and was highly respected and appreciated. We shall miss her but congratulate Thurman and First Church, Altus.

On June 1, 1970, Mrs. E. M. (Darlene) Koch, joined our staff as director of Preschool and Children's work. She previously served First Church, Midwest City in a similar position.

Mrs. Koch was already known in Oklahoma and was familiar with our state program and the 70's changes. Immediately she was received across the state and is already making a real contribution to our work. We feel fortunate to have her on our staff.

Other staff members include, Bill C. Haggard, associate secretary and director of Church Training; Hugh E. Willoby, director of youth and Vacation Bible School work; Mrs. Darlene Koch, director of Preschool and Children's work; Mrs. Herb Collins, administrative secretary; Mrs. Gerald Jennings, secretary to Haggard; Mrs. Hugh Harrell, Sunday school records secretary, and Mrs. Roberta Peck, receptionist.

Consultative Services

In addition to Sunday school, Church Training, and the Falls Creek program, our department provides numerous consultative services. The consultants and areas are, Haggard: church administration, church library, vocational guidance, family ministry, and audio visual education; Willoby: church recreation; Mrs. Koch: church day-care, kindergarten and special education.

Major Sunday School and Church Training Dates

January, 1971

- 14-15 State BREA Workshop, Norman
- 18-22 SS/CT Preschool-Children and G.O. Clinic (See above)

February

- 8- 9 State Church Administration Conference, Olivet, Oklahoma City
- 12 State VBS Clinic for Associational Teams, Oklahoma City
- 22-26 SS/CT Youth-Adult and G.O. Clinic (See above)

March

- 11-12 Areawide Youth in Training Leadership Workshop, Oklahoma City
- 15-18 Nationwide Bible Conference, Dallas
- 20 Associational Baptist Youth Night

April

- 19-23 Church Leader Training Week
- 26-30 State Leadership Readiness Conferences

May

- 3- 6 State Leadership Readiness Conferences
- 21-22 Regional SBC Church Library Clinic, Tulsa

September

- 9-10 Associational SS/CT Directors Planning Meeting
- 20-24 State Teaching Improvement Workshop, Norman

October

- 14-15 State SS Convention, Tulsa
- 25-26 Northeastern Oklahoma CT Improvement Workshop, Tulsa

November

- 29 Associational CT "M" Night

Board members serving on the Religious Education Committee are: Kenneth Myers, chairman, T. T. Crabtree, David Field, Mrs. Flavel Perry, Herman Reece and M. J. Lee.

Report was approved.

(1) A visual report was presented to the convention.

66. Lowell Milburn, executive director, Child Care Department, presented the report of the department.

Child Care

Lowell D. Milburn, Executive Director

"The chief failure of our generation is one of imagination, the incapacity to realize emotionally what we know intellectually." These words of Archibald McLeish place the finger on a problem of the child care department. On one hand many of our children at the Baptist Children's Home and Boys Ranch Town come from a background where they have actually struggled for the necessities of life. A few of them have even known poverty, penury, and misery in their deprivation. On the other hand very few Oklahoma Baptists have known any desperate need of food, clothing, or shelter.

It is not easy for Americans who spend \$40 million a year on reducing pills to identify with needy children. Can an affluent people who have plenty to eat, live in fine houses, and attend comfortable churches visualize the truth that our department could actually need funds to care for the children?

The magnitude of our ministry calls for greater support. Look at our varied and helpful ministries:

The Baptist Children's Home was begun in 1903 and is now blessing the lives of some 227 boys and girls each year.

Boys Ranch Town was started in 1953 and serves some 80 boys each year who are having a difficult time at home, in school, in their community, or with the law.

An Adoption Agency is another service of our department and is licensed by the State Department of Public Welfare as is all of our work.

Foster Family Care is mainly for preschool children who are provided for in private homes. We pay their room and board and make periodic visits so as to look after their best welfare.

Counseling by a professionally trained staff helps people solve their problems about their children and their responsibility as husband and wife or father and mother.

Unwed Mother care is a helpful ministry given to the mother to help her through this trying time so she may find a healthy mental and spiritual balance.

Group Home care is a new type of service which we are beginning on our farm, north of Oklahoma City.

Through the years the ministry has changed so that now we care for children who usually are not orphans, but those who have an even greater need. It takes all the technical and professional knowledge and skills that we can provide to care for them. The use of social work, psychiatry, and psychology has become an integral part of our program in meeting the needs of today's disturbed children. Many other special services must be provided such as remedial education, vocational training, and music training of all kinds.

We believe as James teaches in his book that to care for these homeless children is the "purest form of religion." We encourage the support of the churches in the offerings which are taken each year for the benefit of the child care ministry.

Those serving on the Child Care Committee of the Board of Directors are: Chairman John Dowdy, D. H. Corwin, Walter Jolly Jr., Mrs. V. H. Landers, Mrs. M. M. Littrell and Clifford Lyon.

Report was approved.

(1) Children and workers from the Home, Boys Ranch and the officers presented in a dramatic manner the work of the department.

67. Jerold R. McBride, secretary, Department of Evangelism, presented the report of the department.

Evangelism

Jerold R. McBride, Secretary

A new spirit of concern for evangelism is being felt all across the state of Oklahoma. Pastors and people alike are eagerly seeking new ways and means for reaching more people for Christ.

This past year has registered some outstanding accomplishments in the area of evangelism. Good reports have come from citywide crusades, local church revivals, youth evangelism emphases and personal evangelism efforts.

Personal Evangelism Institute

Personal Evangelism Institutes which will be conducted in each of the associations across Oklahoma were termed, "A major emphasis for 1970-71," by the state evangelism committee. The purpose of the

Personal Evangelism Institute is to develop a strong program of perennial evangelism by training a large number of lay people. The Institutes give special emphasis to the Sunday school classes' becoming involved in a year around program of outreach. Twenty Personal Evangelism Institute Directors have received special training and are available to come into each association and put on a three-night Institute.

History will record that those churches and associations which became the most involved in these Institutes will reach the largest number of people.

State Evangelistic Conference

The 1971 Evangelistic Conference will be held in Northwest Church, Oklahoma City, Jan. 25-27. Some of the program personalities are Bill Glass, C. E. Autrey, Stanley Collins, Bo and Dick Baker, Franklin Paschall, Claude Rhea, Jack Stanton, John W. Williams and Victor McManus.

Falls Creek

In an effort to make more meaningful the decisions made at Falls Creek special training is provided for counselors. Also new materials have been prepared which will help the young people to understand more clearly their new relationship to Christ. The Department of Evangelism has begun a program of follow-through with each individual who registers an open decision.

The four weeks during the 1970 Falls Creek season resulted in 915 professions of faith, 823 special service decisions and 4,394 rededications. Better than one out of three full-time campers or 30.4 per cent registered an open public decision.

New Bible Study Materials

Our state secretary of evangelism along with eight other men across the Southern Baptist Convention has authored a new series of Bible study books. These books are designed to assist the new Christian as he is introduced to the Christian faith and as he grows spiritually. Also the materials are beneficial for any Christian who desires to become involved in a deeper study of the Bible. These materials will be announced in August 1970 at our Southern Baptist Assemblies.

Youth Evangelistic Conference

The Department of Evangelism and the Baptist Student Department jointly will sponsor a Youth Evangelistic Conference Dec. 30-31, 1971. The purpose of the conference will be to create a new awareness within young people of the tremendous contribution that they can make to the field of evangelistic outreach.

Melvin Moody served as chairman of the Evangelism Committee. Other members of the Board of Directors serving on this committee are: Wilton Cook, Eugene Enlow, Mart Hardin, Gerald Peters and Dan Pruitt.

Report was approved.

(1) In 1970 there was an increase in baptisms of 7,133 over 1969.

68. Gene Bartlett led the Convention in singing "When I Survey the Wondrous Cross."

69. Oklahoma Baptist University hour.

(1) Music was presented by the Bison Glee Club, directed by Dean Warren M. Angell.

(2) Robert L. Lynn, interim president, presided.

(3) Faculty and staff members present were introduced.

(4) Students present were introduced.

(5) Trustees of the university were introduced.

(6) Bob Cargill, director of development, spoke concerning the support of the university and the development program.

(7) Tom Yarbrough, counsel for the school, interviewed three young people concerning the spirit and life on the campus.

(8) Relf Efford, Lucy Ann Borders and Daniel Holcomb, spoke concerning the work, spirit and life at the school.

(9) Robert L. Lynn brought the closing message of the hour, his subject "Affirmations for the Future."

(10) The Bison Glee Club presented special music.

Oklahoma Baptist University

Robert L. Lynn, Interim President

The school year, 1969-70, featured the approval and implementation of OBU's new curriculum; the construction of the new \$1,400,000 University Center; and successful financial campaigns for the Fine Arts Center in the basement of Raley Chapel.

OBU trustees approved the new curriculum and its 4-1-4 calendar at their fall meeting. The OBU faculty spent the entire month of January in planning and implementation meetings. And OBU freshmen in the fall of 1970 entered under the new program.

Construction of the new University Center began in May, 1969, and the building was opened for use Aug. 31, 1970. With central dining facilities, lounges, meeting rooms, and recreational facilities, the University Center serves as the "living room of the campus."

In January, 1970, the Mabree Foundation of Tulsa, a philanthropic organization, pledged a \$200,000 matching grant to the completion of the Fine Arts Center, if OBU could raise an additional \$250,000. Under the direction of Robert L. Cargill, director of development, campaigns were conducted in the Oklahoma Panhandle, Northwestern Oklahoma, Northern Oklahoma, North Central Oklahoma, Southern Oklahoma, Seminole-Hughes Counties, Fort Worth, and among special interest groups such as the Bison Glee Club, Bisonettes, and alumni. By Sept. 1, 1970, nearly \$280,000 had been pledged and the \$200,000 Mabree gift secured. Added to \$150,000 which had been pledged prior to the Mabree Challenge, the total for the Fine Arts Center was about \$630,000 in September. Construction was expected to begin about Nov. 1, 1970.

With the move to the University Center, the dining hall in Kerr Dormitory and Montgomery Hall (the old student union) were freed

for conversion during the summer to women's housing. In addition to this work, new lecture rooms were constructed in Shawnee Hall.

Fall 1969 enrolment was 1,462, approximately the same as the previous year. Two hundred students were graduated in the 1970 commencement exercise. Fall 1970 registration reached a record 1,670.

At the fall 1969 convocation, honorary degrees were presented to George Dale Hann, regional assistant commissioner of the U. S. Office of Education, and Joe L. Ingram, assistant executive secretary of the Baptist General Convention of Oklahoma.

During the 1969-70 year, OBU was accredited by the National Council for the Accreditation of Teacher Education.

Financial

Financial support for current operations and capital needs increased substantially in 1969-70. The five-year program adopted by the Baptist General Convention of Oklahoma to almost double the annual appropriations to OBU from \$427,000 in 1966 to a projected \$850,000 in 1972 proceeded as planned. During the year, a total of \$724,545 was received through Cooperative Program support including \$261,500 in advance program funds, \$52,750 for endowment and \$94,285 for debt retirement.

In addition to the capital funds campaigns, other noteworthy gifts were received during the year. The family of the late Everett E. Neptune announced an initial gift of \$50,000 to establish an endowment in honor of this outstanding businessman and former trustee. The estate of Miss Maude Roark and a bequest from the estate of Mrs. Julia Robinette were left to the University to establish a student loan fund with a corpus expected to exceed \$50,000. The two benefactors, sisters, were early teachers of Dr. John W. Raley. Mrs. Myrtle Downing of Chandler left a \$16,000 endowment bequest.

Scholarships and grants to students at OBU were in excess of \$418,000. Of this amount, \$155,227 came from university operating funds for academic, athletic, music, ministers' dependents and other scholarships. In addition, 295 ministerial and missionary students received \$134,412 for scholarships from the Prichard Trust. Scholarships and grants from churches, lodges, and other outside sources exceeded \$128,500. Long-term loans to students accounted for an additional \$131,000 in assistance.

Endowment funds exceeded \$3,900,000 at the end of the fiscal year with endowment earnings for current operations totalling a record \$183,000 for the year.

Administrative Changes

Tom Yarbrough joined the OBU staff as university counselor after work with a counseling service in Dallas. Rev. and Mrs. Victor Varner, missionaries to Brazil, were appointed missionaries-in-residence. John Fluke, OBU student government president in 1960, and former baseball star, was named director of field services (student

recruiting) and financial aid. Gene Wallace, OBU baseball coach since 1965, was also named basketball coach and athletic director succeeding Raymond "Red" Miller.

Faculty and Administrative Honors

Dr. Grady C. Cothen was appointed chairman of the committee on education of the Oklahoma Commission on Education by Governor Dewey Bartlett. In June, 1970, Dr. Cothen preached the annual sermon at the Southern Baptist Convention in Denver.

Dr. W. E. Neptune, dean of the College of Liberal Arts, was elected to the Commission of Colleges and Universities of the North Central Association of Colleges and Secondary Schools. Tom Terry, treasurer, was elected president of the Oklahoma Association of College and University Business Officers. Mrs. Patricia Pernalet, assistant professor of Spanish, served as president of the Oklahoma Foreign Language Teachers Association. Mrs. Peggy Askins, registrar, served as president of the Oklahoma Association of Collegiate Registrars and Admissions Officers. Walter Mason, associate professor of education and director of the OBU Upward Bound project, served as president of the National Upward Bound Directors.

Student Honors

John Heinze, student government president, won a 1970 merit award as one of the top 12 college chemists selected by the **Chemical and Engineering News**. Mike Hunkapiller, another OBU chemist, won first place in the Southwest Regional meeting of the American Chemical Society. Pat Brummett, senior music major, was named Miss New Mexico and was one of the top ten finalists in the Miss America pageant.

The OBU Tuneclippers, a 15-member singing group directed by James Woodward, toured Hawaii in August, 1969, and then took a two-month USO-sponsored tour of European military installations in the spring of 1970.

Deaths

The university was saddened by the deaths of several individuals close to university life: Dr. John Eighmy, professor of history; Mrs. J. D. Owens, wife of "Uncle Jimmy" Owens, professor emeritus of modern languages; Mrs. Ruth Duffield, wife of tennis coach Paul Duffield; W. C. Boone, former OBU president; Dr. J. W. Storer, long-time chairman of OBU trustees, and Lee B. Spencer, former librarian.

Resignation

The start of the fall, 1970 semester was clouded by the resignation of President Cothen on Sept. 18 to accept the presidency of the New Orleans Baptist Theological Seminary. During his four and one-half years at OBU, enrolment increased from 1,378 to 1,670; university valuation (physical plant and endowment) from \$10,000,000 to \$19,000,000; and operating financial support by Oklahoma Baptists

from \$460,000 to \$760,000 per year. Endowment increased by \$6,000,000. Fund-raising campaigns during Dr. Cothen's administration have secured more than \$1,400,000 in cash and pledges, making possible the new University Center building and the proposed Fine Arts Center. In 1967, Dr. Cothen appointed a long-range curriculum study committee which resulted in the implementation of a new calendar system in the new liberal arts curriculum. In addition, the school received renewal of accreditation from the North Central Association of Colleges and Secondary Schools.

Report approved.

70. Charles Green, Lawton, closed this session with prayer, and the convention stood adjourned until Wednesday morning at 9 a.m.

Wednesday Morning November 11, 1970

71. J. P. Dane, president, called the convention to order at 9 a.m.

72. Robert Glenn, minister of music and education, Skelly Drive Church, Tulsa, led the convention in singing the hymns "He Keeps Me Singing," "Blessed Be the Name," "Precious Name," and the chorus "Let Go and Let God Have His Way."

73. Bill Martin, First Church, Hobart, read I Corinthians 13:1-13 and led in prayer.

74. Kyle M. Yates, led in the Bible study from the book of Habakkuk.

75. Bob Banks, secretary, Department of Brotherhood, presented the report of the department.

Brotherhood

Bob Banks, Secretary

An increased interest and activity in mission education for men and boys has been somewhat evident during this last year in Oklahoma. While many churches yet need to become informed and do something about mission education for men and boys, it does seem that the growth pattern has now somewhat turned upward. The great need is for pastors and other church leaders to see the value of mission education and provide for it in the total church program.

This last year has been one of preparation. The Brotherhood Department joined with other departments in the convention to help prepare leaders and churches for the refinements in its organization effective this last October. Representatives from 38 associations attended the State Shaping the 70's Conference and 113 specialists received training in area meetings. This means that churches have available more resources and help than ever before.

One of the major tasks in the work for this year is the transfer of the 6-7-8 year old boys from Sunbeams to RAs. This will take

some time to accomplish. The department assisted the state WMU in interpreting the transfer and program plans in various meetings in the state and will continue to assist in the transfer task.

This has been a year of evaluation for the department. With the help of the Brotherhood Commission and the Brotherhood Committee of the convention's Board of Directors, a study was made of every aspect of the department's work. This has and will bring changes in schedules and other phases of work.

Mission Education Dialogues

The most important program of the Brotherhood Department for many years is projected for Oct. 18-29, 1971. Dialogues for pastors and church educational staff are to be scheduled in each association. The purposes of the dialogues are to interpret how men and boys can study missions, be involved in missions and support missions and to give participants opportunity for reaction and dialogue.

Statistical Report

Preliminary reports indicate some gain in Brotherhood work: 38 new Baptist Men's units, totaling 499; 142 new RA chapters, totaling 1,016 in 73 more churches and totaling 548 churches with RA work.

In the fall of 1969, 180 associational and church Brotherhood leaders attended the three area training sessions. Meetings were held in 1970 at Southwest Assembly, Disney Assembly, and Camp Hudgens with major emphasis on the 1970 program refinements. Women who work with RAs were included in the training.

The 1970 RA Congress met in three separate sessions in the McAlester area. Attendance totaled 1,815. Officers elected were Terrell Gurley, Oklahoma City, president; Steve Austin, Tulsa, vice-president; and Jerry Cole, Edmond, secretary.

No meeting of the Baptist Men was held in 1970 but the conference will be held each spring in conjunction with the state RA Congress.

A new opportunity for leadership training will be offered in the early spring in eight locations across the state. These Regional Brotherhood Workshops will meet February 1-2 and 4-5 in 1971.

Camp Hudgens Report

Seven weeks of state RA camps were held, with 719 regular campers and staff and 33 day campers and staff attending, totaling 752 for the summer. Decisions totaled 126 of which 41 were professions of faith, 46 rededications, and 39 for special service.

Camp Hudgens facilities were used by 40 church groups during the off-season.

A unit lodge for the cabin unit was constructed and used as a temporary staff cabin during the summer. It can be utilized also for dining and group meetings. A new camp director's cottage is scheduled for construction this year. The convention's Board of Directors

has voted to look with favor upon completion of the camp master plan of development by 1975, calling for an expenditure of approximately \$100,000.

Members of the Board of Directors assigned to the Brotherhood-Camp Hudgens Committee are: J. A. Allford, chairman, J. N. Forrester, Robert Griffin, Kenneth Lay, and Leonard Sullivan.

- (1) A visual presentation of the work was given.
- (2) Stanley Jordan spoke concerning Camp Hudgens.
- (3) Special music was presented by David Baker, Norman.

Report was approved.

76. Abbie Louise Green, executive secretary, Woman's Missionary Union, presented the report of the women's work.

Woman's Missionary Union

Abbie Louise Green, Executive Secretary-Treasurer

Woman's Missionary Union of Oklahoma placed emphasis on the church and its mission in all phases of its program during 1969-70.

Educating Youth in Missions

The youth work in Woman's Missionary Union was under the direction of Ida Mae Hays, Young Woman's Auxiliary director and Marie Faircloth who served as Girls' Auxiliary director until June. The Sunbeam Band work is also directed by this office. Sandra Malin joined our staff in September to lead the work of Baptist Young Women.

The Young Woman's Auxiliary Convention was held Oct. 17-18, 1969, at Oklahoma Baptist University. "Aware . . . Care . . . Share" was the theme. Each session was built around one word from the theme. Missionary speakers were Mrs. Edward Sanders, Indonesia; Mrs. James Westmoreland, Rhodesia, and Norman Beckham, Venezuela. Elizabeth Hodges, Oklahoma City was chosen as Miss YWA of 1970. Registration was 292.

The Young Woman's Auxiliary retreats were held at Camp Nunny-Cha-ha, May 1-3 and May 8-10 with 278 in attendance. The theme for both retreats was "Confused or Committed." Missionary speakers included Mrs. Ralph Rummage, Rhodesia; Mr. and Mrs. Leslie Gunn, missionaries to the deaf in Oklahoma; Miss Lucy Smith, missionary emeritus to Hong Kong; Carolyn Harrison, summer missionary, and Cherri Burnett, missionary journeyman.

A chartered bus took girls and leaders to the YWA Conference, Ridgecrest, N. C. Some traveled to Ridgecrest by car.

"Awake! Alert! Alive!" was the theme for the two Intermediate Girls' Auxiliary Conferences held at Oklahoma Baptist University March 27-28 and Feb. 20-21. Missionary speakers included Mr. and Mrs. Bobby Spear and daughter, Linda, Thailand; Mr. and Mrs. Henry Wolf and family, Mexico. Conferences included the different types of mission work in Oklahoma. There were 800 girls in attendance for these conferences.

Eleven hundred and ninety-seven girls attended the seven weeks of Girls' Auxiliary Camps held at Camp Nunny-Cha-ha during the summer. The camp had a staff of 34 people each week. "God . . . make me lovely too" was the theme emphasized throughout the summer as the girls studied the Bible, sang, worshiped, played and heard missionaries speak. Each week home missions was emphasized by a home missionary, and a foreign missionary emphasized foreign missions.

Twelve missionaries per week were secured to teach missions during the four weeks of the Falls Creek Assemblies. Missionaries included Mr. and Mrs. Paul Box, Malaysia; Mr. and Mrs. C. H. Gilbert, Mexico; J. C. Lewis Sr., Florida; Mr. and Mrs. Robert Lindsey, Israel; I. S. Ramon, Oklahoma; Lucy Smith, Hong Kong; Mrs. Fred Medcalf, Thailand; Mrs. Orby Butcher, Thailand; Nancy Bridges, Philippines; Mr. and Mrs. L. Steve Ditmore, Peru; Mr. and Mrs. James Crawford, Nigeria; Mrs. J. H. Humphrey, Philippines; Mrs. Jerry S. Key, Brazil; Mrs. Orvil Reid, Mexico; Urban L. Green, Nigeria; Mr. and Mrs. Dale Thorne, Israel; Mrs. W. J. Williams, Nigeria; Harry Griffin, Japan; Dr. Walter Moore, Nigeria; Mr. and Mrs. Robert C. Davis Jr., Vietnam; Mr. and Mrs. Lewis Krause, Germany; Mr. and Mrs. Russell A. Morris, Singapore; Eugene Thomas, Malawi; Mr. and Mrs. James Foster, Ghana, and Allen Neskahi, Colorado. Ross McLennan of Sooner Alcohol-Narcotics Education taught a class of young people each week using the book **Alcohol and Christian Influence**. Sunbeam leaders for the children's park and two teachers each week for the Junior park were also secured for the assemblies.

Scholarships

Woman's Missionary Union provides scholarships through the Edna McMillan Offering for State Missions for girls attending a Southern Baptist Seminary, one sophomore student majoring in nursing at Oklahoma Baptist University, one student nurse at Bass Memorial Baptist Hospital and one student nurse at Baptist Memorial Hospital, Oklahoma City. Scholarships were granted to five girls attending Southwestern Seminary and one girl attending Southern Seminary. The scholarship was divided between two student nurses at Oklahoma Baptist University.

Annual Session

During the 1969 annual convention of the Baptist General Convention of Oklahoma the recommendation that the convention begin with the Monday afternoon session was accepted. This made it necessary that Woman's Missionary Union of Oklahoma change the time of the annual session; therefore, two annual sessions were held during the 1969-70 church year.

The 1969 annual session was held at First Church, Oklahoma City, Nov. 10-11, 1969 using the theme "Tell It Like It Is." Missionary speakers included Mrs. David Fite, former missionary to Cuba; Eva Marie Kennard, California; Mr. and Mrs. W. J. Roberts, Kenya; Mr. and Mrs. James Westmoreland, Rhodesia; and Arthur Rutledge,

executive secretary, Home Mission Board, SBC. Mrs. R. L. Mathis, president, represented Woman's Missionary Union, SBC. Woman's Missionary Union and the Baptist Men held a joint meeting Monday evening. Edward Lindaman, assistant to the vice-president, North American Rockwell Corp., Downey, California was the speaker.

The 1970 Woman's Missionary Union annual session was held April 27-28, First Church, Tulsa. "Give Me a Vision" was the theme for the session. "Give Me a Vision . . . of God, . . . of My World, . . . of My Homeland, . . . of Myself" was the theme used for the four meetings. The music was led by Joe Ann Shelton with Loeen Bushman at the organ. Missionary speakers were J. Bryant Durham, Nigeria; Mary Evelyn Fredenberg, Nigeria; Merrill Moore Jr., Gaza; Mrs. Joe Snyder, Kenya; Mr. and Mrs. Edward Sanders, Indonesia; and Glendon McCullough of the Home Mission Board, SBC. Other speakers included John Burns, Baptist Student Union director, Central State College; Mrs. Robert Fling, Pleasantville, N. Y.; Daniel Holcomb, Oklahoma Baptist University; Frank Lawton, Brotherhood Commission, SBC, and Ross McLennan, Sooner Alcoholic-Narcotics Education. June Whitlow, promotional division director, represented Woman's Missionary Union, SBC.

Special Offerings

Woman's Missionary Union promotes three mission offerings each year. Lottie Moon Christmas Offering for Foreign Missions, Annie Armstrong Easter Offering for Home Missions and Edna McMillan Offering for State Missions. The 1969 Lottie Moon Christmas Offering totaled \$585,299.14. The 1970 Annie Armstrong Easter Offering received by October 26 was \$159,611.08. As of October 23 the Edna McMillan Offering had reached \$64,232.65.

Writers of the program material for the State Mission Season of Prayer were Robert S. Scales, Woman's Missionary Society and Baptist Men; Mrs. Laddie Adams, Young Woman's Auxiliary, Baptist Young Men and Royal Ambassadors; John Scales, Girls' Auxiliary and Pioneer Royal Ambassadors, and Mrs. Henry Moran, Sunbeam Band. The theme for the program material was "Love in Action" (I John 3:18 TEV). The 1970 goal is \$85,000.

(1) June Whitlow, promotion division director, Southwide Woman's Missionary Union, spoke to the convention.

Report was approved.

77. Robert Glenn led in the singing of the hymn "All the Way My Savior Leads Me."

78. Tom E. Carter, executive secretary, Baptist Foundation, presented the report of the Foundation.

Report of the Board of Directors of the Baptist Foundation of Oklahoma

Thomas E. Carter, Executive Secretary

This report is for 12 months, from Sept. 1, 1969, through Aug. 31, 1970.

Receipts and Disbursements

The year brought income from 11 bequests in wills and from three trusts, gift annuities and other gifts, temporary funds and income from other sources, bringing the total receipts to \$2,384,360.17 for this period. During this time, \$169,575.03 was distributed to Oklahoma Baptist University, exclusive of the Louise Prichard Trust; \$105,339.33 to the child care ministry, and \$167,294.31 to other institutions and agencies.

Foundation Earnings from Investments

The net income produced on Foundation investments for 1969 was \$434,474.02. This is a 5.04 per cent earnings on investments.

Probate of Wills

One of the unusual experiences of the promotional work of the Baptist Foundation is that more and more people are going to their own attorneys and having wills prepared, in which gifts are left to the Baptist Foundation for one or more of the institutions and agencies of our convention or the Southern Baptist Convention. This is the first 12-month period in which more has come in from wills of this nature than from those that the Foundation had some record of and knew about before the will was admitted for probate. The executive secretary has served as executor for six wills where the probates were closed during the past 12 months, but five were closed where someone else served as executor and gifts came to the Foundation. The total corpus from these various estates amounted to approximately \$521,235.40, which will be handled by the Foundation.

Living Trusts and Wills

During this 12-month period more than 379 individuals have shown their interest in the institutions and agencies represented by The Baptist Foundation of Oklahoma, by signing wills and trusts, which will eventually make possible an increased income for these institutions and agencies. There are a number of others who have made contributions of various kinds which did not require formal agreements.

Investments and Procedures

The Baptist Foundation through the Church Building Loan Trust Fund has been making loans to the churches throughout Oklahoma since June, 1954. More than 366 loans have been made and there are now 163 outstanding loans. Our churches have co-operated in a very splendid way in this effort of the Foundation to be of assistance to them. During the past 12 months 16 loans have been made for \$654,500.

Promotion

Responsibility for the Foundation's promotion is that of C. Fred Williams, administrative assistant. The following is a report of his stewardship for the past 12 months.

Foundation staff members have assisted 400 individuals with their estate planning, which has resulted in the actual signing of 369 wills, the establishment of seven living trusts, and three annuity contracts.

Foundation endowment placards for churches, indicating the number of persons in the church who have secured the services of the Baptist Foundation in their estate planning, now stands at 628. This is an increase of 32 over the previous year.

The "Implementing the Forward Look Program," an estate stewardship emphasis in selected associations each year, was conducted in Northwest Association the Sundays of Oct. 5 and 12, 1969; Tillman Association Sunday, Nov. 16, 1969; North Canadian Association the Sundays of Feb. 22 and March 1, 1970; Perry Association the Sundays of April 19 and 26, 1970; and Rogers Association the Sundays of June 14 and 21, 1970. Foundation staff members spoke in 93 of the churches within the associations participating in this emphasis.

Two special mailings were made to approximately 400 families concerning the endowment program of the Baptist Foundation. Information on the Tax Reform Act of 1969 and means of giving to the Lord's work through life insurance was enclosed in the mailings.

Approximately 115,000 bulletin inserts were made available to 1,030 churches for distribution to church members in connection with September, "Baptist Foundation Month" and January, "Make Your Will Month."

At the invitation of the Baptist Foundation, associational Foundation representatives attended a special workshop at Fountainhead State Lodge. Special direction and information were provided to these leaders for their assistance in promoting the work of the Baptist Foundation in their associations.

In co-operation with the agencies and institutions of the Baptist General Convention of the State of Oklahoma, the Baptist Foundation prepared an 8½ x 11 four-color brochure depicting the endowment program of Oklahoma Baptists and describing plans whereby interested individuals may participate in the program.

In addition to the Baptist Foundation's office in the Baptist Building, Oklahoma City, an office is maintained in Tulsa. At least one of the staff is in the Tulsa office the first full week of each month. Many individuals in the Tulsa area have found this arrangement very helpful to them.

Student Loans and Scholarships

The Foundation began the task of handling student loan and scholarship funds in 1947.

During the past 12 months, 26 students have been granted loans amounting to \$9,572.50, and 54 students have received scholarships, totaling \$14,078.73. These do not include funds from the Louise Prichard Trust.

The major portion of scholarships for students comes from the Louise Prichard Trust, which is administered by Oklahoma Baptist University but is disbursed through The Baptist Foundation of Oklahoma. Although this was held in abeyance for a time because we were awaiting a decision from the Internal Revenue Department, it has been completely cleared and actually should increase in value during the next 12 months.

The Willie Taylor Trust is entirely for Indian students and is not limited to OBU. This is a Committee consisting of: Mrs. Philip Coon, Miss Abbie Louise Green, Howard Baker, Bob Haskins, J. T. Roberts, Marvin Hall and Thomas E. Carter.

There are a number of other scholarships, most of which are handled through OBU, and during the past year scholarships were awarded from the Willie Taylor Trust for 31 students, and from these other scholarships, not including the Louise Prichard Trust, 23.

There are a large number of student loan funds and during the past 12 months 26 students have been granted loans in the amount of \$9,572.50. One such loan fund is the D. N. Caulk Trust, which is for black students only, and is not limited to OBU. Three loans were granted through this fund this year.

Property Management

The responsibility for the Foundation's property management is that of Marvin H. Hall, administrative assistant. Included under this are the student loans and scholarships mentioned above, and also the church loans which have been mentioned.

The Baptist Foundation has farm properties ranging in size from three acres to 430. These farms, with a few exceptions, are leased to farmers in the area and are producing a reasonable income for the beneficiary institutions and agencies.

During the past year, nine pieces of real property came to the Baptist Foundation and were added to the 41 that were owned at that time. Of these six have been sold and there are still five properties that are held for sale.

Board of Directors

In the history of the Baptist Foundation there have been 36 men who have served on the Board of Directors and given of their time wonderfully and liberally, in making possible the accomplishments of the Foundation since its organization in 1946. Of these, nine have died, including: Dr. H. G. Bennett, R. C. Howard Sr., Guy H. James, The Hon. Robert S. Kerr, C. C. Morris, Andrew Potter, J. W. Storer, Bryce W. Twitty and Judge W. R. Wallace.

Judge W. R. Wallace and Sen. Robert S. Kerr served as president of the Foundation's Board of Directors. None of the original board members is now on the Board of Directors, and yet there are 16 outstanding men who are serving. Four of these will complete a four-year term and will rotate off the board at the end of 1970. These

are: E. W. Claiborne, Bartlesville; Hicks Epton, Wewoka; Charles E. Green, Lawton; and Hubert H. Raborn, Oklahoma City. They are not eligible for re-election for at least one year. Our four newest members who have served in 1970 are: Buford L. Cloar, Hobart; Flavel Perry, Ponca City; James M. Thompson, Ada, and R. A. Young, Oklahoma City. Of those rotating off the board this year, Hicks Epton has served as vice-president and chairman of the Promotion Committee. Ed Claiborne has served as co-chairman of the Church Building Loan Trust Fund Committee. Charles Green, M.D., has served as a member of the Investment and Church Building Loan Committees, and for the past two years has been a member of the Promotion Committee.

Hubert H. Raborn has served as a member of the Investment and Church Building Loan Committees and has been a member of the Executive Committee, and chairman for two years. For the past two years he has served as president of the Board of Directors of the Baptist Foundation. Mr. Raborn is retiring as senior vice-president of Kerr-McGee Corporation and will be moving to Houston, Texas. He will continue to serve on a consulting basis at Kerr-McGee and will be available as an advisor to the Baptist Foundation from time to time. We regret very much to lose this outstanding layman, not only from our board but from Oklahoma. He has been a splendid member of the Baptist Laymen's Corporation, the Governing Board of Baptist Memorial Hospital and has made a great contribution to the work of the Baptist Foundation. It is with real regret that we see him leave our board and our state.

The Board of Directors of the Baptist General Convention of the State of Oklahoma is recommending the following men for four-year terms on the Board of Directors of the Baptist Foundation: Charles Allen, Chickasha; F. E. (Mutt) Farrier, Miami; Herschel H. Hobbs, Oklahoma City; and J. Ray Smith, Tulsa.

Baptist Foundation Representatives

We have co-operated with associational leaders in selecting the following persons who are being recommended for election as Baptist Foundation Representatives. They are to serve as representatives of the Baptist Foundation in the associations as indicated below:

ARBuckle: Gerald A. Peters

ATOKA: J. W. Ray

BANNER: Martin Clark

BECKHAM-MILLS: Fred A. Woolard

BRYAN: F. A. Jenkins

CADDO: Leslie Pain

CENTRAL: Leon H. Christiansen

CHICKASAW: David C. Hall

CIMARRON: Jack H. Owens

COMANCHE-COTTON: N. N. Antonson

CONCORD-KIOWA: Robert N. Hammons
CRAIG-MAYES: Max Pendley
DELAWARE-OSAGE: Othel Gentry
EAST CENTRAL: Audra Martin
ENON: Willard Kern
FRISCO: Glen Pool
JOHNSTON-MARSHALL: Raymond Gary
KAY: Roland R. Briggs
LEFLORE: Leonard Sullivan
MULLINS: T. Hollis Epton
MUSKOGEE: G. H. Crittendon
NORTH CANADIAN: Clifford Lyon
NORTHEASTERN: James Reed
NORTHWESTERN: Hale Dixon
OKLAHOMA: John Moody, Ralph A. Crawford, Fred Willhoite
PANHANDLE: Elmer L. Hillerby
PERRY: Hugh Jolley
PITTSBURG: Charles E. Becton
POTTAWATOMIE-LINCOLN: Kenneth Williams
ROGERS: A. P. Shipley
SALT FORK: Dick Thomas
SANS BOIS: John Darby
SOUTH CANADIAN: Bob W. Woods
SOUTHWEST: Bob Worley
TILLMAN: Tom Muskrat
TULSA: D. A. Williams
UNION: Herman Powell

(1) Lowell Milburn spoke to the report.

Motion carried to approve.

79. T. B. Lackey spoke to the convention concerning the 19 years he has served as the executive secretary-treasurer.

(1) Dr. Lackey's family and state workers were introduced to the convention.

Observations Along the Way

Before the next annual meeting of the Baptist General Convention of the State of Oklahoma, I will observe, if it is God's will, some significant anniversaries—at least they will be significant to me.

First, Jan. 17, 1971, will be my 65th birthday.

Second, Sept. 4, 1971, will mark my 20th anniversary as executive secretary-treasurer and my 25th anniversary in the executive office.

Third, October, 1971, I will complete 45 years of service in Oklahoma Baptist work — 14 years as pastor, six years as district and general missionary, five years as assistant executive secretary and 20 years as executive secretary-treasurer.

Therefore, I announce my intentions to retire from this responsibility on Sept. 4, 1971. I ask the convention's Board of Directors to take appropriate action to have someone ready to assume this position from Sept. 4 until the next annual meeting in November, 1971, at which time the convention should elect an executive secretary-treasurer.

These have been 45 years filled with busy, happy and satisfying activities. Oklahoma Baptists have been good to me and my family for which we are extremely grateful. We have the highest regard for everyone and will continue to serve whenever and wherever opportunities present themselves.

When God called me to preach at the age of 16, he put a verse of Scripture on my mind and in my heart which has been my motto for almost one-half century: "But seek ye first the kingdom of God, and his righteousness; and all these things shall be added unto you" (Matt. 6:33). I have tried to be obedient to his command and he has been generous in fulfilling his promise.

Although I claim little or no credit for success among Oklahoma Baptists during these 45 years, I have been privileged to observe many accomplishments along the way. I trust that I have made some small contribution to the cause of Christ in Oklahoma and beyond.

The Baptist church at Stuart, called me as pastor in 1926 when I was 20 years of age. At that time, there were 1,066 churches in Oklahoma with a combined membership of 133,000. The churches that year received for all purposes, local, home and foreign missions, less than \$2 million. Gifts to missions through Cooperative Program were \$116,000. Church property was valued at about \$6 million.

There were only five institutions — Oklahoma Baptist University, Muskogee and Miami hospitals, Baptist Children's Home and Falls Creek Assembly. I have seen these grow from small, struggling institutions to large, strong, thriving institutions of service. Property valuation of these institutions and new ones established has increased from less than \$1 million to over \$50 million.

While serving at Stuart half-time, I was also pastor half-time at Pilgrim's Rest Church at Fame. Later I served Krebs and Indianola half-time each. During these pastorates, I enrolled in high school at Oklahoma Baptist University in January, 1930. There were 750 enrolled and valuation of property was about \$500,000. Student pastorates were Fairview Church, Shawnee; Second Church, McAlester, and Bowlegs. Following graduation from OBU, I served Nogales Avenue Church, Tulsa, for almost five years.

God blessed our labors in all of these churches, especially Nogales Avenue. The last year I was pastor, our church baptized 252, leading the state in baptisms. During my pastorate at Nogales, I served as a member of the Executive Committee of the Southern Baptist Conven-

tion, the Board of Directors of the Baptist General Convention of Oklahoma and as president of the state convention.

If I could live my life over, I would want to serve the same people in the same places.

Assistant Secretary

I became administrative assistant of the convention on Sept. 1, 1946. During this time, Andrew Potter led in establishing the Baptist Foundation and gave a good portion of his time to the promotion of this new agency. Our institutions at that time had less than \$100,000 endowment compared to over \$12 million in 1971. Planning and promoting the convention program was my responsibility. T. P. Haskins, the assistant secretary, gave much of his time to evangelism and Brotherhood work.

Executive Secretary-Treasurer

September 4, 1951, following the death of Dr. Potter, I was elected executive secretary-treasurer by the Board of Directors to finish the year. At the annual convention in November, I was elected by the convention. In 1951, Cooperative Program receipts reached \$1 million for the first time. We have seen it increase year-by-year. The objective for 1971 is \$3,800,000 — an increase of almost 400 per cent.

A few of the high lights of the convention during my period of service include the property evaluation which has increased from less than \$6 million to approximately \$50 million; church membership has increased from 340,660 to about 560,000 — a net increase of over 200,000; value of church property from \$30 million to \$160 million, and every department and agency has grown proportionately.

Some of the new departments established during my period of service are Baptist Student Union, music, evangelism, missions, Brotherhood and child care. In 1952 Baptist Student Union buildings were constructed at Norman and Stillwater. New buildings have been erected adjacent to most college campuses since that time.

In 1953 a group of physicians in Enid gave the convention what is now called Bass Memorial Baptist Hospital. It was valued at about \$1 million and has been enlarged from 100 beds to 240 beds, with a valuation of more than \$5 million.

In 1953 Boys Ranch Town came into existence and has grown to be a beautiful campus of six buildings, valued at more than \$1 million. Fifty boys are now living on the campus.

In 1959 the Hugo Baptist Golden Age Home opened. This home has become the pride and joy of Baptists in southeastern Oklahoma.

April 14, 1959, Baptist Memorial Hospital received its first patient. This has become one of the outstanding hospitals in the southwest. It is valued at more than \$12 million with plans for expansion in excess of \$25 million. Some of us worked for almost 10 years raising money, planning and building before the hospital was opened.

In 1956, Nunny-Cha-ha, a girls camp sponsored by the Woman's Missionary Union, was located on the Falls Creek Assembly grounds.

November, 1959 marked the beginning of Camp Hudgens for Royal Ambassadors near McAlester. Over 7,000 boys have been inspired by the programs conducted on these camp grounds. Investments in this institution exceed a quarter of a million dollars.

In 1965, Oklahoma City Baptist Golden Age Homes erected at Northwest Highway and Council Road were opened. Property valuation is approximately \$1½ million.

In 1963 the Grove Hospital was opened and has doubled in capacity. It is one of the most modern small hospitals in the state. We have operated successfully hospitals in six other cities in which thousands have been served in the name of Christ and Oklahoma Baptists.

Others will evaluate my administration, but I have tried to be impartial in relationships to all pastors, churches, associations, institutions and members of the staff. I have endeavored to be servant to all, without special favor to or from any.

I have tried to maintain a balanced program with proper emphasis on all phases of our work — evangelism, missions, stewardship, hospitals, homes for children, the aged, Christian education, youth camps, Baptist student work, state, home and foreign missions.

I have tried to give all the people, all the facts, all the time. Nothing has been covered or hidden from our people. I have tried to be completely honest in receiving and distributing mission funds. Every dollar has been used as designated.

I have tried to be faithful in attending and participating in meetings within the state, the Southern Baptist Convention and around the world where I have traveled. I have not missed a state convention in 44 years. I have missed few Southern Baptist Conventions. I have attended the Baptist World Congresses held in Cleveland, Ohio; London, England; Miami Beach, Fla.; Tokyo, Japan and the Baptist Youth Congress in Rio de Janeiro, Brazil.

I have tried to practice what I have preached. I do not believe one can be an effective leader without being a faithful follower.

I have preached in most of the churches, many of them numerous times. I have preached revivals in more than 100 different churches. Some of these churches I have been in two or more times as evangelist. I have assisted in ordaining hundreds of ministers and deacons, helped to dedicate many church buildings and assisted in organizing dozens of new churches.

I have sought to maintain a good fellowship, harmony and unity among the brethren. When I came into the ministry, Oklahoma Baptists were in battle among themselves. My first convention was in Tulsa in 1927. My second was in Ardmore in 1928. At this convention, the messengers refused to accept the report of the nominating committee. Board members were elected one by one from the convention floor. Some refused to serve when nominated. The convention was divided into factions. This also prevailed in some associations and

churches. In this deplorable situation, we were often called "those fighting Baptists." Even some of our own people would refer to a big fight as a "good Baptist meeting." I was always ashamed of such references.

I have maintained that we can have a better Baptist meeting in harmony, love and trust. I have not always had my way. Some of you have given in on methods and procedures for the sake of harmony and good fellowship. There have been few negative votes cast in our board meetings and our conventions.

Of all the accomplishments during my administration, I am most grateful for this spirit of harmony, and your confidence in me and other elected officials.

Greater Days Ahead

When I accepted the responsibility as executive secretary-treasurer, I pledged my best. When I pass the responsibility to the man you choose, I will pledge him, the Lord and you my best as a follower.

I challenge you to give your new leader your prayerful support, your love and confidence. Greater things will doubtlessly be accomplished in the days ahead.

I urge you to continue to enlarge every department of work. You should, in my opinion, continue to undergird all your institutions. They have been established through hard work, sacrificial giving and unceasing prayer.

In my judgment, great religious institutions of learning, healing and benevolent ministries are essential in building and maintaining a strong denomination. All influential religious denominations with which I am acquainted have built and maintained institutions. Our Catholic friends are a good example in this regard. Our Baptist brethren to the north divested themselves of most of their institutions and have slowly declined. This is not the only reason for decline, but it is probably one of them. I could name religious groups in our state who are evangelistic and aggressive, but have little influence. They do not have institutions.

It is impossible to over emphasize what Oklahoma Baptist University, Southern Baptist seminaries, Baptist hospitals and homes, camps and assemblies, such as Falls Creek, have contributed to the cause of Christ in Oklahoma.

I do not believe that institutions constitute our main business. Our main business is the Great Commission—"Go into all the world, make disciples, baptize them, teach them to observe the commands of the Lord." Soul winning, evangelism, missions, building churches, growing Christians, great institutions of learning, healing, ministering to children and older people can also help us to carry out the Great Commission of our Lord.

I urge you in the name of the Lord to keep up the good work.

Stay together. Follow the leadership of the Holy Spirit.

Keep your hearts warm. Preach, teach and sing the simple gospel of the humble Nazarene as recorded in the Word of God, and you will enjoy greater days ahead.

80. T. B. Lackey announced his retirement in September, 1971, after 25 years in the executive office of the convention—five years as assistant executive secretary and 20 years as executive secretary-treasurer.

He asked the Board of Directors to have someone ready to serve at the time of his retirement in September, until the convention meets in November, 1971, at which time the convention can make a final decision concerning the executive secretary-treasurer.

81. Joe Ingram spoke concerning the book soon to be published on the life of T. B. Lackey.

82. Joe Ingram presented the report of the Board of Directors.

Report of the Board of Directors of the Baptist General Convention of Oklahoma

The Board of Directors had two meetings: Dec. 16, 1969 and May 5, 1970.

The following committees were presented by the president and vice-presidents. They were approved by the board.

Executive Committee

J. A. Allford
John Dowdy
David Hall
Robert Haskins
Vernon Liles
Melvin Moody
Kenneth Myers
James Robinson
D. A. Williams

Baptist Student Union

D. A. Williams
Mrs. T. Roy Barnes
Pete Butler
Monroe Palmer
Earnest Potter
Mrs. Dan Rainbolt

Baptist Messenger

Vernon Liles
W. H. Cook
W. F. Crow
Hollis Epton
Marcus McClanahan
Mrs. Margaret Mantooth

Brotherhood-Camp Hudgens

J. A. Allford
J. N. Forrester
Robert Griffin
Joe Howard
Kenneth Lay
Leonard Sullivan

Child Care

John Dowdy
D. H. Corwin
Walter Jolly Jr.
Mrs. V. H. Landers
Mrs. M. M. Littrell
Clifford Lyon

Evangelism

Melvin Moody
Wilton Cook
Eugene Enlow
Mart Hardin
Gerald Peters
Dan Pruitt

Hospitals and Golden

Age Homes
James Robinson
C. M. Fields
Paul Graham
Robert Hammons
Forrest Jackson
Vernon Liles
Weldon Marcum
Glen Pool
Bob Ross
Fred Woolard

Missions-Falls Creek

Robert Haskins
Mrs. Sam Arnold
Paul McCullough
Herb Masters
Richard D. Phillips
James Wilcox

Religious Education

Kenneth Myers
T. T. Crabtree
David Field
Mrs. Flavel Perry
Herman Reece
M. J. Lee

Stewardship-Budget

David Hall
David Forrester
Mrs. Bill Hudson
Wayne Naugher
Kermit Schmidt
Bob Woods

The president and executive secretary are ex-officio members of all committees.

Upon the recommendation of the Executive Committee, two proposals were adopted.

I. That those charged with long-range Cooperative Program planning be encouraged to plan the convention's budgets for 1973-75 in such a way as to preserve advances made to Oklahoma Baptist University and Baptist Student Union work during the current five year pro-

gram, 1968-72, and to provide more funds for other state and Southern Baptist Convention causes; and that the plan used prior to the five year advance program to increase percentages annually across the board to Southern Baptist Convention causes be resumed.

II. That the convention contribute, if necessary, \$10,000 per year for five years to the Home Mission Board of the Southern Baptist Convention designated for Southern Baptist Convention work in the state of Kansas. The first payments are to be made in 1969 and 1970 from Convention Contingency Funds. Following these years the Stewardship-Budget Committee will include this allocation in the annual budgets. This assistance is to help the Kansas Convention in meeting an emergency created by a church bond loan program in the state.

Hospitals and Golden Age Homes

I. Governing Board's Committee as listed below were recommended by the Hospitals and Golden Age Homes Committee and approved by the board:

Baptist Memorial Hospital

James Bullard
T. T. Crabtree
Ferdie Deering
Haskell Harris
R. C. Howard
James H. Johnson
H. B. Lee
W. J. Mashietter
James Robinson
Charles Truhitte
R. A. Young

Bass Memorial Baptist

Hospital
Wade Chambers
Ted Coldiron
M. F. Ewton
David Field
Henry C. LeForce
Vernon Liles
J. D. Montgomery
Pat Murphy
Robert C. Pope
C. J. Roberts
W. R. Smith

Bristow Memorial Hospital

George Boerckel
Mrs. Mary Cecil
Mrs. Tom Herrian
J. L. Kohler
Otto Nauman
J. I. Norwood
Joe Ogle
Ivan Reeder
Bob Ross
Marvin L. Veit
James Wilcox

Cordell Memorial Hospital

Mrs. Sam H. Arnold
Cleo C. Evans
Robert N. Hammons
William H. Heath
Sid A. Johnson
Mrs. Robert G. Knie
Leon O. Sewell
Louis Treadway
Claude H. Whitener
James F. Wilkerson
Jack L. Williams

Grand Valley Hospital,

Pryor
Mrs. Lee Ball
Vernon Bradley
Cleo East
Mrs. James Hanna
Forrest Jackson
Charles McBea
Dick McNair
Wayne Naugher
M. E. Roberts
J. C. Wilkerson Jr.
D. A. Williams

Grove General Hospital

Loyd Crawford
C. M. Fields
Edward Grimmitt
Jack Hendren
Everette Lee
William E. McKinney
Roy Medlin
James J. Nuckolls
Joe Don Olds
Kermit Schmidt
Coy Smith

Miami Baptist Hospital

Mrs. Paul Amphlett
Chester Brandon
Glenn W. Cosby
Mack Hargrove
Darrell Kissee
Weldon Marcum
Al Morgan
Mrs. Russell Moudy
Rex Netherton
Gerald A. Peters
Bob Razor

Perry Memorial Hospital

George Boston Jr.
John Pat Carpenter
Mrs. Alvin Cockrum
John W. Dowdy
Morris Foster
Paul Graham
Francis Griffin
Mrs. W. C. Hartman
David Huff
S. W. Keeton
Kenneth Loucks
Homer Main

Sayre Hospital

Nettie Crane
Sam Jay
Roy Kindsfather
Bill Lakey
Marcus McClanahan
Frank Sides
Jake Silk
Norvel West
Fred Woolard

Hugo Golden Age Home

Gerard Allen
C. T. Aly
Hershel Bright
Robert Griffin
Milton Kressee
Richard McClure
Ralph Marshall
Glen Pool
Vester Songer
*Mr. and Mrs. Will Baskett

*Honorary Members

The convention's Board of Directors is the Governing Board for these hospitals and golden age home. Since it is impractical for this Board to meet regularly in each institution, local Baptists are elected

to serve as the Governing Board's Committees. The board is represented by one or more of its members on each committee. The executive secretary-treasurer or his representative and each hospital's administrator serve as ex-officio members.

II. In consultation with the Governing Board of Bass Memorial Baptist Hospital and the Authority the following resolution was adopted:

WHEREAS, the Trustees of the Bass Memorial Baptist Hospital Authority on Feb. 6, 1970, duly adopted a resolution authorizing the issuance of additional debentures of Bass Memorial Baptist Hospital Authority in the aggregate amount of \$700,000 and have authorized the execution of an indenture providing for said debentures, the proceeds of the sale of said debentures to be used for hospital equipment and completion of the improvements to the Bass Memorial Baptist Hospital, a copy of which resolution is attached to and filed with the minutes of this meeting; and

WHEREAS, on Feb. 6, 1970, the Governing Board of Bass Memorial Baptist Hospital and the Hospitals and Golden Age Homes Committee each duly adopted resolutions approving and recommending to the Board of Directors the issuance and securing of such debentures;

RESOLVED that the Board of Directors authorize and approve the issuance of additional debentures of the Bass Memorial Baptist Hospital Authority in the aggregate amount of \$700,000 as provided in the resolution of Bass Memorial Baptist Hospital Authority; and

FURTHER RESOLVED that the Authority shall pledge the new equipment to be purchased as security for such debentures, that said debentures be further secured by a subordinate lien on hospital earnings, and by the pledge of the full faith and credit of the Baptist General Convention of the State of Oklahoma; and

FURTHER RESOLVED that the officers of the Baptist General Convention of the State of Oklahoma are hereby authorized to execute on behalf of the convention all documents and papers and to do any and all lawful acts as may be necessary or proper to carry out the above resolutions; and

FURTHER RESOLVED that the issuance and sale by the Bass Memorial Baptist Hospital Authority of debentures in the amounts of \$500,000 and \$1,300,000, the execution of indentures in connection therewith, the execution of the lease of the Trust Estate to said Authority, the pledge of the full faith and credit of the Baptist General Convention of the State of Oklahoma to secure said debentures, and all other acts of the convention and its officers in connection with the enlargement, renovation and equipping of Bass Memorial Baptist Hospital are hereby fully ratified and approved.

Adopted this fifth day of May, 1970, A.D. at Oklahoma City, Okla.

III. The Hospitals and Golden Age Homes Committee in consultation with the Governing Board of Baptist Memorial Hospital and

a special planning committee composed of the members of the Board of Directors from Oklahoma County presented the following which was approved:

(1) Authorizing additional construction of Baptist Memorial Hospital so as to expand said hospital to 800 bed capacity, and authorizing sale of tax exempt bonds to finance the added construction;

(2) Authorizing additional construction for the Doctors Medical Building, and authorizing the borrowing to finance said improvements.

WHEREAS, the Baptist Memorial Hospital in Oklahoma City, Okla. has rendered an outstanding service to the people of Oklahoma City and of the State of Oklahoma generally, since its opening on April 14, 1959; and

WHEREAS, at this time there is a strong demand for additional hospital service and the need is apparent that the facilities of the Baptist Memorial Hospital should be expanded to fulfill the health needs of the community it serves; and

WHEREAS, the Convention Board of Directors has heretofore appointed a Planning Committee which was given the special task of studying the expansion needs of the hospital (which committee included, with others, the Oklahoma City members of the Board of Directors and the executive officials of the convention) and that this Planning Committee has unanimously recommended that the hospital should be expanded at this time; and

WHEREAS, it appears that it will be feasible to finance this expansion program by the sale of tax exempt bonds, supplemented by hospital operating funds, and private contributions, which financing, when accomplished, will relieve the convention of all obligations presently existing against Cooperative Program funds, and its other assets, and limited only to the hospital and the Doctor's Medical Building; and

WHEREAS, the Hospital and Golden Age Homes Committee of the convention and the Executive Committee of the convention, sitting in joint session, also unanimously recommend that the further expansion of the hospital be undertaken at this time.

NOW, THEREFORE, BE IT RESOLVED:

1. That the Board of Directors hereby reaffirms the convention's original plan to construct the Baptist Memorial Hospital to the ultimate capacity of approximately 800 beds; and to implement this original plan at the present time, as follows:

a. That the east tower of the hospital be constructed in two stages at a total construction cost for both stages of approximately \$25 million.

b. That the Doctors Medical Building be expanded to 10 floors, with the cost of the construction of the four additional floors to be approximately \$1,650,000.

c. That additional parking facilities be provided for Baptist Memorial Hospital so that the construction cost will be paid in a self-liquidating manner, and preferably by means of leasing the parking

facility to a third party who will finance, construct and operate the parking building.

2. That the proposed new construction and improvements to the Baptist Memorial Hospital be accomplished by Oklahoma Industries Authority through the issue and sale by said Authority of tax exempt bonds secured only by a first mortgage on the property and a pledge of the assets and revenues of Baptist Memorial Hospital, which bonds shall be in an amount of \$27,590,000, and whatever additional funds may be required, provided that said amount is not increased by more than 5 per cent; and it is anticipated that the two stages of construction will be financed by bond sales, as follows: The first stage of construction at a cost of \$16,622,000, which construction will provide six completed floors, or more, in the new east tower, and approximately 232 additional beds, to be financed by bond sales of approximately \$22,535,000 (which includes interim interest expense, retirement of existing long term hospital debt, and bond financing expenses); and the second state of construction at a cost of \$8,284,000, which construction will complete the entire east tower, providing an ultimate capacity of 784 beds, to be financed by bond sales of approximately \$5,055,000.

3. That the Board of Directors of the Convention hereby authorizes the Governing Board of Baptist Memorial Hospital to borrow approximately \$1,650,000 to construct the additional four floors to the Doctors Medical Building, which sum is planned to be repaid from Hospital operating funds during the next three year period.

4. That Baptist Memorial Hospital is hereby authorized to distribute from its operating funds approximately \$4,640,000, to be used in the aforesaid Hospital expansion program during the next 10 year period; and

5. That in order to supplement funds to be used in constructing the Hospital improvements, the Governing Board of Baptist Memorial Hospital be, and it is hereby, authorized to solicit private gifts from individuals, foundations and business entities, with a goal of \$1,500,000 in total gifts.

BE IT FURTHER RESOLVED that in order to procure funds for the aforesaid construction of improvements and the expenditures incident to said expansion, that the Baptist General Convention of the State of Oklahoma, through its duly elected officers, be and it is hereby specifically authorized to execute such instruments as may be deemed necessary and proper, including without limitation, conveyances, contracts, pledges, indentures, leases and other agreements, in order to effectuate the issuance and sale of tax exempt bonds to be issued by Oklahoma Industries Authority, which bonds are to be secured only by a first mortgage on the property and a pledge of the assets and revenues of Baptist Memorial Hospital, provided that nothing stated herein shall authorize the said convention to pledge its full faith and credit or to subject its other assets to the payment of said bonds; and that said bonds shall be issued in two or more series, the bonds of each series being co-equal with and on a parity

with, the bonds of each other series, in a total aggregate amount of \$27,590,000, which amount may be increased if required, provided said amount is not increased by more than 5 per cent; and

BE IT FURTHER RESOLVED that the sale of the first series of said bonds in an amount of approximately \$22,535,000 be and the same is hereby authorized at this time, without any further action or approval of the Board of Directors; and that additional series of said bonds under said total bond issue shall be authorized and directed by the Convention or its Board of Directors only upon and after recommendation of the Governing Board of Baptist Memorial Hospital, and the further authorization and approval of the Board of Directors of the Convention, and provided further that the obligation and liability of the Convention by virtue of said bonds is limited only to said security, and that the Convention does not pledge its full faith and credit, nor subject its other assets for the payment of said debt, note and mortgage; and

BE IT FURTHER RESOLVED that in order to refinance the Doctors Medical Building that the Convention, through its duly elected officials, borrow the sum of approximately \$2,100,000 from Connecticut Mutual Life Insurance Company, to be evidenced by a promissory note executed by the Convention, and secured only by a first mortgage on the Doctors Medical Building property and a lien on its revenues, provided that the liability of the Convention is limited only to said security, and that the Convention does not pledge its full faith and credit, nor subject its other assets for the payment of said debt, note and mortgage; and

BE IT FURTHER RESOLVED that the officers of the convention be and they are hereby authorized to execute and deliver such instruments and other documents as may be necessary to carry out the intent of and to consummate the transactions authorized by these resolutions.

Adopted by the Board of Directors of Baptist General Convention of the State of Oklahoma, sitting in regular session, this May 5, 1970.

Consultants

E. W. Westmoreland, former secretary of the Department of Religious Education, and Sam W. Scantlan, who served the convention as secretary of the Department of Missions and in other areas of work, are now serving the convention and the churches of the state on a retired basis. Both of these men served long terms in their described positions. Presently Mr. Westmoreland is the church building consultant and Mr. Scantlan is a general church consultant. Below are reports which will tell briefly of a few of the many facets of their work.

E. W. Westmoreland

During the past year Mr. Westmoreland worked with 97 Oklahoma Baptist churches. In some instances, he supplied for the pastor but in most instances he joined the planning and survey committee in a study of building needs.

Because of our new church programs and especially those related to Sunday school which began Oct. 1, 1970, Mr. Westmoreland joined many pastors in a restudy of their church buildings to determine what changes needed to be made to make the buildings adequate for the new Sunday school organization and Bible teaching program. He predicts that even more of this work will be done in the new year. Many churches will learn from experience during this first year that building changes are necessary to improve the Bible teaching program.

Many significant changes are being made at the Church Architecture Department in Nashville. Most of the literature which has been in use for many years is being rewritten. Every church building design, without exception, has had to be brought up to date. The books for planning and survey committees, those for building committees and the data books which are prepared for architects, have been rewritten. Every brochure containing designs for all types and sizes of church buildings are being brought up to date. Some of this work has already been completed. The new brochure for churches to 400 capacity are now available; those of designs for larger churches will be available in the not too distant future.

Churches have faced unusual problems during recent years. Money has been tight and the interest rates high. However, in spite of the problems, many of our churches have made great improvements during the last year and many are now in the process of building and readjusting buildings which need to be updated.

The Church Architecture Department at Nashville and Mr. Westmoreland are anxious to join pastors and planning and survey committees in a study of building needs.

Churches may feel free to call upon him when he can be of service.

Sam W. Scantlan

For a number of years there has been a need for someone to work with churches, particularly those in small town and rural areas, as a consultant on many of the problems of that area.

Many churches have difficulty locating a prospect for pastor and in making proper contact with one. Some of the brethren in the ministry need assistance in finding the will of the Lord for their place of service. Sam Scantlan was asked to serve in this capacity temporarily on a retired basis.

Mr. Scantlan has had numerous conferences with pastors and churches during the last year. He conducted five revivals, preached 122 sermons and assisted churches and pastors in many conferences. He taught a book at Indian Falls Creek Assembly, and served as chairman of the Murray County Challenge Campaign for OBU.

One of his major responsibilities for this year has been writing the book **T. B. Lackey—The Man and an Epoch**. The manuscript is almost completed. The book will be published and distributed by the Oklahoma Baptist Historical Commission.

Pastors and churches are encouraged to call upon Mr. Scantlan when his counsel and services are needed. His address is 402 S. 6th, Davis, Okla. 73030 and his telephone is area code 405-369-2329.

Public Relations

Communicating the story of Oklahoma Baptist life is a vital part of the Public Relations task. Joe L. Ingram, assistant executive secretary of the Baptist General Convention of Oklahoma, serves as director of Public Relations and is assisted by newswriter Dana Williamson. Technical assistance is rendered by Dick McCartney, owner of Arthur Davenport and Associates, public relations firm. The story is constantly told by providing newspapers, radio and television stations and wire services with comprehensive and objective information concerning all major convention meetings.

Disaster Relief

Because of the state of unpreparedness in which Baptists found themselves when Hurricane Camille hit the Gulf Coast several months ago, steps are being taken to organize themselves to move in and meet needs in the case of large or small disasters in their locale. Henry Chennault, associate secretary of the Department of Brotherhood for the Baptist General Convention of Oklahoma, has been selected as the head of disaster relief in Oklahoma.

On both the national and state level talks have been going on with Red Cross officials. Red Cross has been designated by congressional charter as the nation's official disaster relief agency. Red Cross officials cordially welcome our efforts in this area. Our involvement in disaster relief will be in complete co-operation and conjunction with them.

The basic need for co-operation is centered not in monetary contributions but in actual manpower contribution. Also the greatest need in Oklahoma is in the rural and small town areas.

Being discussed as possible areas of co-operation are the following:

1. Sharing weather data.
2. The designating of liaison representatives to work with the four Red Cross offices.
3. The use of church facilities for sheltering and/or feeding victims and workers, clothing sorting, warehousing, distribution, etc.
4. Identification at the scene of disaster.
5. The utilization of volunteer aircraft.
6. Plans for contact at time of disaster.
7. Encouragement of local Baptists to serve with local Red Cross chapter disaster committees. This would provide Baptists the ongoing opportunity for training and activity in the field of disaster relief.
8. There is great need during large operations for experienced social workers to deal with individual and family recovery planning.

9. There is a need for building estimators. This requires persons who have a background in home construction, engineering, or similar skills.

10. There is an occasional need for registered nurses.

11. During the early stages of a disaster there are needs for people in the mass care activities. This involves persons for shelter management, emergency feeding, transportation, communications, warehousing, supply, clean-up, etc.

12. At later stages of a disaster there are needs for persons with skills in carpentry, heating, plumbing, masonry, etc.

13. Mutual exchange of information on the effects of a disaster, the actions being taken, the needs that exist.

Red Cross officials are aware of Baptists' desires to work co-operatively with them, but within our denominational structure as well.

Mr. Chennault will be at work securing about six or seven persons to serve in a volunteer capacity with him. The function of this committee will be to organize groups at strategic points throughout the state who could possibly go to the aid of disaster victims in their area. Should the situation arise when these services are needed contact: Henry Chennault, Department of Brotherhood, 1141 N. Robinson, Oklahoma City, 73103 or call Area Code 405-236-4341.

Baptist Laymen's Corporation

The Baptist Laymen's Corporation operates the Oklahoma City Golden Age Homes, comprised of Lackey Manor Nursing Home, 20 apartments and three private dwellings.

For the last few years, the administration of Baptist Memorial Hospital operated the home for the corporation. James L. Henry was officially administrator.

This arrangement was terminated by mutual agreement and David Foster was elected to serve as administrator of the Golden Age Homes, in connection with helping to direct the convention's operation of hospitals and golden age homes.

There was a great conviction on the part of all concerned that the time had arrived when a full-time administrator was needed. Don Donalson was elected as business administrator effective June 15, 1970. David Foster and/or James L. Henry serve as the official administrators and work with Mr. Donalson. Both Foster and Henry are licensed nursing home administrators.

Mr. Donalson is a native Oklahoman and has been an active member of First Church, Oklahoma City for many years. For about 20 years he managed businesses in Oklahoma City. In addition he has built, leased and rented apartment houses and has experience in various other types of businesses. The Laymen's Corporation was fortunate in securing his services.

The members of the Baptist Laymen's Corporation will be found in the recommendation section of this report. Haskell Harris is chairman of the Corporation's Board of Directors.

Stewardship and the Cooperative Program

Since 1962 Oklahoma Baptist churches have increased their total annual income by more than \$11,500,000 and their Cooperative Program gifts by more than \$1,100,000 a year. These dramatic increases reflect the deepening stewardship convictions of thousands of members and their growing confidence in the Cooperative Program as the main channel of all co-operative mission work. Since 1967 the Advance Plan has produced almost two million Cooperative Program dollars for Oklahoma Baptist University and about one-half million for Baptist Student Work.

If adopted, the 1971 budget will provide \$429,392 in advance funds—\$322,044 for Oklahoma Baptist University and \$107,348 for Baptist Student Work. Gifts to Southern Baptist causes will be increased to \$1,449,361.44.

The following graphs chart the progressive mission giving pattern of Oklahoma Baptist churches:

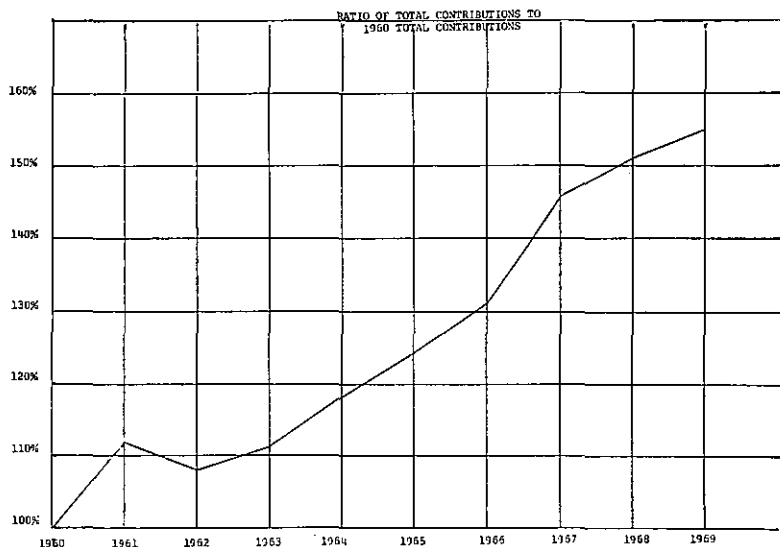

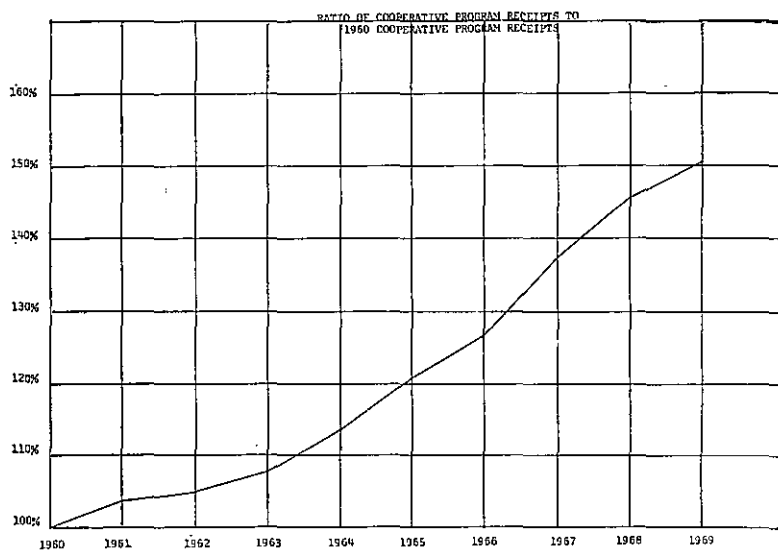

Stewardship and Cooperative Program Promotional Plans

Objective: Every church member understanding the person-centeredness of the Cooperative Program.

Theme: Concern for People.

Stewardship Development Objective and Theme

Objective: Every church member understanding the meaning of Christian stewardship as taught in the Bible.

Theme: The Distinctive Christian Steward.

Events and Materials:

1. **Monthly:** Cooperative Program Monthly Report Mailings, featuring specialized Cooperative Program Memos to (1) Pastors, (2) Treasurers, and (3) other local church program organizational leaders. Pastors will be supplied each month with offertory Missionary Moments.

2. **January, 1971**—Make Your Will Month—Materials available from the Baptist Foundation.

3. **January-December 1971**—Percentage and Weekly Giving Promotion:

(1) Continue Thank-You Dinners for Church Treasurers in 10 associations.

(2) New tract on Percentage Giving

(3) New tract on Weekly Giving

4. **January, 1971**—Stewardship-Foundation Workshop for Associational Stewardship Chairmen, Foundation Representatives and Superintendents of Missions.

5. **February, 1971**—Special Stewardship Workshop for select group of pastors of small churches.

6. **March, 1971**—Mail 1970-71 Stewardship Planbook to each pastor. The Planbook will contain detailed plans for stewardship and mission events and suggestions for correlation of these events. A church may choose to use one or a number of these events.

7. **May-August, 1971**—Stewardship Clinics in Associations.

8. **September-October, 1971**—

(1) Emphasize Cooperative Program at all Associational Meetings.

(2) Cooperative Program Month

9. **November, 1971**—Stewardship Month.

November 7, 1971—Tithers Enrolment Day.

10. Special Cooperative Program Promotion through Area Inspirers. These men will strive to lead every church in their area to give at least once every month of the year.

11. New Tracts:

"Plautus, a Roman Comic Dramatist, Said . . ."

"The Cooperative Program Helps Our Church Express Its Concern for People"

"The Church Budget How Big?"

"What the Bible Teaches About Tithing"

"Why Give on a Percentage Basis?"

"Why Give to Missions Weekly?"

New Filmstrips:

"Concern and the Cooperative Program"

"Isn't God Good!"

"What's the Difference?"

"The Distinctives of a Christian Steward"

"A Will to Witness"

"Christian Family Money Management"

"Suppose It Rains"

"The Prosperity Crisis"

12. Additional Southern Baptist Convention Reinforcements:

(1) **A Church Emphasis Planbook**

Title: The Cooperative Program

Use: To guide churches in planning and conducting a year's emphasis on the Cooperative Program.

Contains: Steps in planning a churchwide correlated annual emphasis on the Cooperative Program.

Release date: January, 1971

Prepared by the Church Administration Department for pastors, church council members, and church stewardship committees.

(2) **Resource and Planning Guide**

Title: Cooperative Program Emphasis in Training Churches

Use: To guide Training Union Councils to plan and conduct an annual emphasis on the Cooperative Program.

Contains: Supportive resources for the churchwide emphasis on the Cooperative Program.

Release date: May, 1971

Prepared by the Church Training Department, Baptist Sunday School Board.

(3) **Section in Bible Teaching Program Planbook**

Title: How to Emphasize the Critical Areas in the Sunday School for 1971-72.

Use: To provide guidelines for using Sunday School in planning and implementing a churchwide emphasis on the Cooperative Program.

Release date: June, 1971

In short, our program for victory is to provide stewardship and Cooperative Program materials that may be selectively and effectively used in any and every Baptist church in Oklahoma, and to so organize our efforts that every church may be led to teach and inspire every member to be a good steward of his individual possessions and collectively to be a good steward of the gospel of Christ.

(1) Recommendations I-VI were presented by David Hall.

Recommendations

I. Stewardship-Budget

1. That the Cooperative Program objective for 1971 be \$3,800,000 including a basic budget of \$3,370,608 to be distributed 57 per cent State and 43 per cent Southern Baptist Convention. All received over the basic budget will be distributed 75 per cent to Oklahoma Baptist University and 25 per cent to Baptist Student Union work and that the budget be distributed as follows:

Baptist General Convention of the State of Oklahoma
1971 Cooperative Program Objective
and Budget Estimates
\$3,800,000.00

	1969 C.P. Expense	1970 Adopted C.P. Budget	1971 C.P. Estimate	1971 C.P. Total	Advance 1970	1971
General Administration						
Executive	\$ 66,236.50	\$ 65,000.00	\$ 71,517.29			
Accounting	34,286.63	39,829.07	41,834.62			
Building Management and Central Service	71,014.95	64,600.00	70,232.43	\$ 183,584.34		
Annuity Program	172,561.46	175,000.00	175,000.00	175,000.00		
Baptist Messenger	36,509.40	37,139.40	37,636.19	37,636.19		
Baptist Student Department						
General Operations	16,712.03	17,712.03	17,795.50			
Supplements	48,484.00	48,484.00	48,484.00			
Building	24,600.00	24,600.00	24,600.00			
Endowment	2,750.00	2,750.00	2,750.00	93,629.50		
Advance					\$97,698.12	\$107,348.00
Brotherhood	43,808.36	50,216.24	54,403.98	54,403.98		
Child Care Department						
General Operations	120,996.17	120,996.17	128,000.00			
Endowment	5,750.00	5,750.00	5,750.00	133,750.00		
Church Music	25,442.30	27,204.10	30,139.02	30,139.02		
Evangelism	30,476.44	28,410.70	33,742.87	33,742.87		
Hospitals and Golden Age Homes						
Schools of Nursing,						
Chaplains and Miscellaneous	43,100.00	48,100.00	42,200.00			
Capital Needs and Endowment	99,750.00	94,750.00	100,650.00	142,850.00		
Missions Department						
General Administration	68,387.00	66,927.54	70,104.00			
Language Missions	30,194.40	30,996.00	31,846.00			
National Baptists	7,834.20	8,290.00	8,387.00			
Christian Social Ministries	2,440.00	2,480.00	4,356.00	114,693.00		
Promotional Service	48,425.00	49,175.00	49,175.00	49,175.00		
Public Relations Service	23,564.40	28,051.00	27,025.00	27,025.00		
Religious Education	75,492.91	81,660.03	86,920.41	86,920.41		
Baptist Foundation	76,037.77	77,698.00	82,865.00	82,865.00		
Woman's Missionary Union	74,366.60	75,469.00	75,950.00	75,950.00		
Camp Hudgens						
Operations	6,500.00	7,500.00	8,000.00			
Capital Needs	10,000.00	10,000.00	10,000.00			
Endowment	750.00	750.00	750.00	18,750.00		

Falls Creek						
Operations	25,000.00	25,000.00	25,000.00			
Capital Needs	10,000.00	10,000.00	10,000.00			
Endowment	2,750.00	2,750.00	2,750.00	37,750.00		
Oklahoma Baptist University						
General Operations	316,010.00	316,010.00	316,010.00			
Capital Needs	94,500.00	94,500.00	94,500.00			
Endowment	52,750.00	52,750.00	52,750.00	463,260.00		
*Advance					293,094.37	322,044.00
Various Programs						
Assemblies	5,000.00	5,000.00	5,000.00			
Christian Life and Public Affairs	1,000.00	1,000.00	1,000.00			
Church Building Consultant	5,000.00	5,000.00	5,000.00			
Church Consultant	2,532.26	3,500.00	3,500.00			
Contingency	29,135.50	40,000.00	40,000.00			
Historical Commission	2,400.00	2,400.00	2,400.00			
Miscellaneous		100.00	996.56			
Home Missions Special (For Kansas Convention)	10,000.00	10,000.00	10,000.00			
SANE	1,200.00	1,200.00	1,200.00			
New Missions Location	27,500.00	27,500.00	11,025.69	80,122.25		
Total State	\$1,851,248.28	\$1,886,248.28	\$1,921,246.56	\$1,921,246.56	\$390,792.49	\$429,392.00
+Total to Southern Baptist Convention		\$1,422,959.23		\$1,449,361.44		
+Total Basic Budget		\$3,309,207.51		\$3,370,608.00		
Total Advance		\$ 390,792.49		\$ 429,392.00		
GRAND TOTAL 1971 BUDGET		\$3,700,000.00		\$3,800,000.00		

+The division of the 1971 basic budget of \$3,370,608.00 will be 57 per cent State—43 per cent Southern Baptist Convention.

*All Cooperative Program receipts over \$3,370,608.00 will be divided between Oklahoma Baptist University and Baptist Student Union work on the basis of 75 per cent to Oklahoma Baptist University and 25 per cent to Baptist Student Union work.

2. That we exercise the strictest economy consistent with efficient administration and that the executive secretary-treasurer and Board of Directors take whatever steps may be necessary to administer the 1971 budget so as not to incur any operating deficits.

3. That all institutions and agencies of the Baptist General Convention of Oklahoma be instructed not to incur any debts that are not authorized by the convention or its Board of Directors.

II. That the Cooperative Program "Advance Plan" be considered through 1972.

III. That the churches be challenged to increase their Cooperative objective over the 1970 percentage.

IV. That Oklahoma Baptist University be encouraged to continue to solicit gifts from foundations, corporations, alumni, and other interested friends, but not from church budgets.

V. That churches, associations, and individuals adjacent to Baptist Student Union centers continue to support this work as a local obligation and privilege.

VI. That the Baptist Foundation be encouraged to continue leading Oklahoma Baptists and other friends to endow all our institutions, with the hope that regular Cooperative Program and endowment income will be adequate by 1973 to meet the needs of our institutions.

Motion carried to adopt.

(2) Recommendations VII and VIII were presented by Joe Ingram.

VII. The Baptist Foundation

That the following men, nominated by the Baptist Foundation, be elected as members of the Foundation Board of Directors:

Four Years

Charles Allen
F. E. (Mutt) Farrier
H. H. Hobbs
J. Ray Smith

Three Years

Buford L. Cloar
Flavel D. Perry
James M. Thompson
R. A. Young

Two Years

Joe Brown
John Crain
Stanley Jordan
Charles Storms

One Year

Ralph Barby
Herschel Bright
Walter Grindstaff
Robert C. Howard

VIII. The Baptist Laymen's Corporation

That the following members of the Board of Directors of the Baptist Laymen's Corporation be approved:

Three Years

James M. Bullard
Dwight Hagee
Haskell Harris
C. A. Henderson
Bob Lawrence
H. B. Lee
J. D. Patteson
Frank Richardson
Leo V. Sneed Sr.
Ray Young

Two Years

V. A. Barnes
Robert L. Cain
C. H. Guernsey Jr.
James Johnson
Ralph Mason
George Miller

Motion carried to adopt.

H. O. Price Sr.

Randy Shaw
Nig Smith
Charles Truhitte

One Year

James Battle
George Bond
D. N. Caulk
Don Donaldson
J. C. Elliott
Elwood Herndon
R. C. Howard
Herbert B. Steves
Eddie Watts
Bert Wheeler

Ex-Officio

James L. Henry
T. B. Lackey

83. Motion carried to adopt the full report of the Board of Directors.

84. Election of Officers.

(1) Nominations for president.

A. J. C. Segler, pastor of Crown Heights Church, Oklahoma City, nominated J. P. Dane, pastor of Portland Avenue Church, Oklahoma City, for a second term.

B. Stanley Jordan, pastor of First Church, Muskogee, nominated Warren C. Hultgren, pastor of First Church, Tulsa. There were no further nominees for president and the motion was made that the nominations cease and that J. P. Dane and Warren Hultgren be the nominees.

C. David Hall made a motion that the votes be taken by ballot. Motion was defeated.

D. J. P. Dane was elected president.

(2) Nominations for first vice-president:

A. Bill Cook, First Church, Bartlesville, nominated David Hall, First Church, Chickasha.

B. John Shelton, Kelham Church, Oklahoma City nominated Joe Hubb Collier, pastor of Parkland Church, Tulsa.

C. John Allen, pastor of the Fortieth Street Church, Oklahoma City, nominated J. Harold Thompson, pastor of the First Church, Choctaw.

D. C. F. Keim, pastor of First Church, Pond Creek, nominated A. A. Davis, pastor of First Church, Nowata.

E. Leon Sewell, pastor of First Church, Weatherford, nominated Laddie Adams, pastor of First Church, Cordell.

F. There were no further nominations and the nominations ceased.

G. None of the nominees had a majority demanding a run-off between Collier and Adams. Laddie Adams was elected first vice-president.

(3) Nominations for second vice-president:

A. S. W. Keeton, First Church, Perry, nominated Don Clark, First Church, Marietta.

B. Don Browning, minister of music, First Church, Elk City, nominated Fred Woolard, pastor of First Church, Sayre.

C. Brad Allen, pastor of Central Church, Lawton, nominated Kenneth Myers, minister of music, First Church, Lawton.

D. Kenneth Myers was elected second vice-president.

(4) Robert S. Scales, pastor of Trinity Church, Oklahoma City, nominated Hale A. Dixon, pastor of First Church, Woodward, as recording secretary. He was elected by acclamation.

(5) Hugo Lindquist, pastor of Bethel Church, Oklahoma City, nominated Eugene Thomas, pastor of Highland Hills Church, Oklahoma City, as assistant recording secretary. He was elected by acclamation.

(6) Kenneth Williams, First Church, Chandler, nominated J. M. Gaskin as historical secretary. He was elected by acclamation.

85. Robert Hopkins presented the following resolution, which was read by Jess Wallace.

WHEREAS, Article I Section 2 of the Bylaws of the Baptist General Convention of the State of Oklahoma instructs the convention to give due regard to both geographical and numerical representation in electing members of the Board of Directors, therefore be it resolved:

THAT the Committee on Nominations use the following guideline in interpreting the phrase "both geographical and numerical representation:"

(1) The Committee on Nominations shall present at least one nominee from each associational area;

(2) That the additional nominee(s) shall be determined on the basis of one nominee for each additional 7,000 members of the churches in a given associational area;

(3) That no associational area have more than eight members on the Board of Directors.

86. Motion carried to adopt the resolution.

87. T. T. Crabtree brought the following resolution.

"For the sake of the democratic principle and in order to promote the harmony of our fellowship, that the Committee on Nominations be requested to refrain from nominating members of their Committee for vacancies on the boards and committees of the convention."

88. The resolution was ruled by the president as out-of-order and no action taken.

89. Hale A. Dixon made the following motion, which carried.

"That the Board of Directors of the Baptist General Convention be authorized to transact any unfinished or new business necessary to the work of the convention, and that the president and recording secretary of the convention be authorized to sign any legal papers of the convention which require signatures."

90. M. J. Lee made a motion that the 65th annual convention adjourn. Motion carried.

91. Garnet Cole led the convention in a closing prayer.

The convention stood adjourned until Nov. 15-16-17, 1971.

Total registration of messengers, 1,591.

STATISTICS

Oklahoma Baptist Summary

	1970	1969	Gain/Loss
Churches	1,368	1,366	2
Membership	546,872	544,983	1,889
Baptisms	17,746	17,644	102
Sunday School enrolment	311,910	317,282	-5,372
Church Training enrolment	113,569	122,931	-9,362
WMU enrolment	40,506	44,697	-4,191
Brotherhood and RA enrolment	14,832	15,412	-508
Music ministry enrolment	40,585	40,084	501
Vacation Bible School enrolment	112,259	149,026	-37,767
Cooperative Program	\$ 3,706,980	\$ 3,590,637	\$ 116,343
Total missions gifts	\$ 5,920,880	\$ 5,780,224	\$ 140,656
Church property value	\$154,140,549	\$148,089,704	\$ 6,050,845

Leading Churches in Total Baptisms in 1970

1. Del City, First Southern	341	16. Rush Springs, First Southern	73
2. Lawton, First	173	17. Tulsa, Glenwood	73
3. Tulsa, Parkland	164	18. Claremore, Trinity	71
4. Yukon, First	122	19. Oklahoma City, Rancho Village	71
5. Tulsa, Calvary	121	20. Haskell, First	70
6. Tulsa, First	106	21. Tulsa, Nogales Avenue	70
7. Stilwell, First	105	22. Clinton, First	69
8. Chickasha, First	101	23. Tulsa, Sheridan Road	69
9. Lawton, Central	95	24. Oklahoma City, Exchange Avenue	80
10. Moore, Emmanuel	93	25. Broken Arrow, First	66
11. Oklahoma City, First	92	26. Sand Springs, Broadway	66
12. Oklahoma City, Northwest	92	27. Woodward, Crown Heights	66
13. Lawton, Cameron	89	28. Bartlesville, First	65
14. Enid, Emmanuel	78	29. Oklahoma City, Western Hills	62
15. Oklahoma City, Calvary	76	30. Norman, Trinity	61
16. Tabernacle	74	31. Choctaw, First	60
17. Nicoma Park, First	74	32. Muskogee, First	60

Leaders in Cooperative Program Gifts for 1970

Church	Amount		
1. Tulsa, First	\$77,973.77	14. Oklahoma City, Putnam City	25,698.35
2. Duncan, First	63,094.08	15. Enid, First	25,500.00
3. Lawton, First	57,695.85	16. Seminole, First	25,043.46
4. Bartlesville, First	52,986.71	17. Midwest City, First	25,000.00
5. Muskogee, First	49,693.03	18. Ponca City, First	24,682.58
6. Oklahoma City, Trinity	45,976.91	19. Guymon, First	24,427.78
7. Shawnee, First	44,642.11	20. Oklahoma City, Nichols Hills	24,278.18
8. Norman, First	38,417.32	21. Oklahoma City, Exchange Avenue	23,923.91
9. Ardmore, First	32,704.95	22. Miami, First	23,844.92
10. Del City, First Southern	30,096.13	23. Oklahoma City, Village	23,623.86
11. Oklahoma City, First	30,000.00	24. Altus, First	23,505.36
12. Ada, First	29,941.88	25. McAlester, First	22,552.56
13. Tulsa, Calvary	26,570.73		

Record of Oklahoma Baptist Churches for 1970

On the following pages appears the 1970 record of co-operating Baptist churches in Oklahoma. Reports are arranged by associations. Statistics concerning church membership, baptisms and enrolment in organizations are given as reported in the 1970 associational letters and were furnished by the associational clerks. Figures in "Oklahoma Baptist Summary" were furnished by the Research and Statistics Department of the Sunday School Board of the Southern Baptist Convention.

Record of contributions of the churches to missions through the Cooperative Program and special offerings is for the calendar year and was taken from the books of the Baptist General Convention of Oklahoma. Report of Indian associations follows that of the 37 regular associations. Record of contributions through the Baptist Foundation of Oklahoma is from the foundation's books, and this report appears separately.

ARBUCKLE ASSOCIATION

CHURCH	Bap- tisms	Mem- bership	SS	TU	WMU	Bro.	Choir	Coop. Pro.	Child Care	WMU Specials	Other Gifts	Total Cash
Beaty	1	111	90	59				988	37	75		1,099.71
Davis, First	38	834	396	128	60	8	42	6,245	391	1,086	100	7,822.01
Immanuel		108	55	14	8			115	23	75		213.64
Dougherty	7	26	30					35	82			116.73
Elmore City	11	482	313	131	50		31	5,600	381	1,740	60	7,780.46
Erin Springs	15	400	348	154	12		21	1,857	137	266		2,260.65
Galey Mission								23	15	2		39.34
Hennepin	5	99	69					635	395	204		1,233.91
Hickory	5	136	68	62	29	6		907	132	400	35	1,474.23
Hughes	2	102	35	15				257	25			282.11
Joy Chapel, Wynnewood								351	37	54		441.55
Katie Victory		25	31	16				109				108.83
Lindsay, Calvary	25	528	418	181	154	22	24	8,436	248	1,371		10,055.06
First	34	1,222	628	230	115		79	8,534	559	1,799		10,891.50
Love		50	53					199	17			216.09
Maysville	30	826	352		91			5,468	220	844	150	6,682.10
Midway	1	227	112	44		10		378	21	201		1,100.93
Paoli	10	214	108	69			14	878	152	75		1,105.36
Pauls Valley, Calvary		47	54									
First	16	1,548	754	498	128	68	94	17,814	682	1,844		20,339.54
Trinity	27	787	527	270	59	41	73	6,554	531	1,043	60	8,188.08
Prairie View, Wynnewood Mission								86	6			91.42
Roady		89	87	48	15	13		317	44	88		448.92
Story	1	159	55					253	11			263.72
Stratford	4	563	241	65	32		24	1,967	485	1,095		3,547.16
Sulphur, Calvary	21	1,096	510	288	82	25	109	459	141	771		1,371.38
Central	1	85	29	21	11			433	229	232		893.84
First	44	963	416	110	69	36	58	425	215	478		1,118.01
Southside		47	25					259	11			269.77
Valley View	12	158	88	78	9		14	232	116	49		397.29
Walker	10	82	40					100	26			125.50
Wynnewood	31	1,126	425	148	91	47	68	6,820	268	469	290	7,846.78
Totals	351	12,140	6,357	2,629	1,015	276	651	77,235	5,635	14,260	695	97,825.62

ATOKA ASSOCIATION

CHURCH	Bap- tisms	Mem- bership	SS	TU	WMU	Bro.	Choir	Coop. Pro- Care	Child Care	WMU Specials	Other Gifts	Total Cash
Atoka, First -----	15	643	470	123	68	25	73	5,508	223	1,077	69	6,878.27
Southside -----	9	364	160	32				645	100	23		766.66
Bentley -----	36	237	165	34				280	56		16	351.84
Blackjack -----	3	118	55	20		8		180	54	5		239.84

Caney		208	84	48				331	41	66		437.71
Centrahoma		34	25					194	51			244.43
Coalgate	10	608	286	106	29		73	3,300	227	757		4,284.26
Cottonwood Mission								53	14	47		114.88
Crystal	7	71	82					55	22			77.28
Farris	22	111	93	49			18	392	136	15		542.08
Harmony	22	144	161					790	100			889.98
Hillcrest	4	29	29					33	7			39.84
Lane		325	88					605	35	27		666.66
Lehigh	5	146	54					441	100		59	600.35
McGee Valley	12	168	85					1,726	88	571		2,384.61
Mt. Carmel	3	284	159	85	25			393	96	374		863.56
Stringtown	14	215	123	93	53	22		859	62	118		1,038.83
Tupelo	1	143	45	17				568	51	362		980.86
Tushka	17	142	153	51				889	68	15		972.49
Voca	8	130	90					129	24	14		167.16
Wards Chapel	9	134	79	16	10			261	44	150		455.80
Wardville		77	25					373	49	20		441.33
Wilson		103	34	26				57	18			74.84
Totals	197	4,434	2,545	700	185	55	164	18,061	1,667	3,641	144	23,513.56

BANNER ASSOCIATION

BANNER ASSOCIATION		ENROLMENT						CASH MISSIONS GIFTS				
CHURCH	Bap- tisms	Mem- bership	SS	TU	WMU	Bro.	Choir	Coop. Pro-	Child Care	WMU Specials	Other Gifts	Total Cash
Banner Association -----									43			43.14
Ada, First -----	40	2,876	1,431	230	233	305	380	29,942	359	8,576	5,410	44,286.95
Immanuel -----		74	38	13	6			20	14	20		54.00
Lovelady -----	4	74	53	27				224	21			224.61
Morris Memorial -----	52	742	390	139	56	35	44	2,823	357	300		3,480.84
New Bethel -----	3	172	101					657		46		702.88
Oak Avenue -----	11	1,488	516	129	61		59	3,647	193	1,126		4,965.82
Trinity -----	24	804	416	105	37	7	48	4,677	101	1,508		6,286.23
Ahloso -----	9	235	112	61				522	96	141	10	768.60
Allen -----	7	423	172	138	31	32	30	1,332	68	182		1,681.83
Byars -----		61	40					257	24			280.61
Center Mission -----								206	23	53		282.55
Colbert -----	1	219	134	43	11			269	33	160		462.47
Fittstown -----	7	342	140	40	9		29	1,198	58	59		1,315.71
Fitzhugh -----	9	212	91	46			9	458	36	51	50	594.99
Francis -----	4	171	61	39	9	8		503	76	43		622.16
Homer -----	23	160	61	35	7			317	21	14		351.96
Lightenridge -----		81	56	23				203	38			241.15
Red Oak -----		25	18					44	20			63.52
Roff -----	16	254	119	37	10			961	142	107		1,210.22
Stonewall -----	7	211	174	69	14		58	1,722	42	283		2,046.28

Union Hill	4	83	71					228	84			311.68
Union Valley	2	119	47					194	23			217.20
Vanoss								7	3			9.81
Westview								71	49			119.74
Totals	223	8,826	4,241	1,174	484	387	657	50,482	1,923	12,670	5,470	70,544.95

BECKHAM-MILLS ASSOCIATION**ENROLMENT****CASH MISSIONS GIFTS**

CHURCH	Bap- tisms	Mem- bership	SS	TU	WMU	Bro.	Choir	Coop. Pro.	Child Care	WMU Specials	Other Gifts	Total Cash
Beckham-Mills Association									103			103.19
Berlin		54						61	15			76.00
Buffalo	1	90	44	34				162	24	13		198.89
Carter	4	248	74				21	773	183	56		1,011.89
Cheyenne	46	463	302	187	125	42	61	5,697	146	781		6,624.08
Delhi		127	71	34	8			363	77	115		554.18
Durham	10	88	65	31				731	124	115	17	987.22
Elk City, Eastside	17	521	293	92	53	10	23	2,589	280	604		3,473.63
Fairview	8	189	134		22			572	45	73		689.85
First	27	1,327	758	189	80	42	179	14,884	1,064	1,732	240	17,919.87
Erick	19	595	365	111	31	28	36	5,026	220	1,278		6,525.13
Hammon	16	532	248	184	64	17	9	3,037	215	837		4,089.48
Hammon Indian Mission								65	6			71.26
Hext		96	44	30				391	116	230		737.03
Leede	20	416	275	84	21	48	28	5,778	211	289		6,277.73
Lone Oak	5	166	57					708	113	75		895.82
Magnolia	2	135	54	15				289	11	45		344.02
Prairie View	1	187	85	62	10	7		764	63	64		890.94
Retrop		67	42					411	50			461.00
Reydon	12	231	91		22			600	228	303		1,130.96
Rhea	2	104	53	36	16			1,061	337	388		1,785.93
Sayre, First	16	1,119	530	239	107	12	31	9,202	475	2,864		12,541.22
Immanuel		78	46	30	6			240	87	181		507.98
Spring Creek	2	78	34	30	10	8	1	479	122	278		878.87
Strong City	2	78						72	25	33		129.99
Sweetwater	6	160	147	54	25	10	40	1,805	496	843	100	3,243.71
Texola	9	146	59	38	8	10	15	799	641	240		1,679.56
Totals	225	7,295	3,871	1,480	608	234	444	56,556	5,478	11,438	357	73,829.43

BRYAN ASSOCIATION**ENROLMENT****CASH MISSIONS GIFTS**

CHURCH	Bap- tisms	Mem- bership	SS	TU	WMU	Bro.	Choir	Coop. Pro.	Child Care	WMU Specials	Other Gifts	Total Cash
Bryan Association									43			43.44
Achille	2	106	71	41				897	127		18	1,041.23
Albany	5	174	116	45	6			1,575	161	270		2,005.71

Armstrong	10	262	129	128			20	678	73			750.98
Banty Mission		29	31					49	18	20		87.61
Bennington		149	39	31			19	79	6			84.50
Blue	5	211	69	22				490	65	41		596.29
Bokchito	7	467	231	76	26		29	1,490	171	261		1,923.14
Brown		103	58	29	4			241	90	276	22	627.89
Bushnell	7	103	64					278	75	98		450.57
Caddo	36	455	272	132	15		30	1,908	192	668		2,768.78
Cade												
Calera	19	577	302	122	66	20	42	3,819	168	716	33	4,736.03
Cartwright		41	25					33	30	39		101.53
Cobb		35	16					156	43	25		223.16
Colbert	31	464	237	127	64		12	2,933	516	500		3,949.48
Durant, Calvary	24	1,287	742	176	100	21	110	11,204	888	5,990		18,082.21
Fairview	11	622	329	163	37	30	69	5,521	70	1,043		6,633.43
First	41	1,166	867	180	108	52	109	15,669	2,200	7,014		24,881.99
Grace	11	171	90	67	19	12		770	51	82		902.94
Lee Heights		206	98	48	8			80	23	119		222.06
Trinity	4	144	72	49	15	5		74	13			86.99
Fulsom Highway	12	96	62					214	59	50		323.48
Hendrix	1	57	47	23				199	70	21		289.35
Kemp		113	40					245	100			345.50
Keneff	2	140	71					156	38			193.73
Matoy								4	1			4.25
Mead, First	7	131	71	39	7			622	85	27		733.05
Hi Way	2	87	78	54	34	38		655	229	288		1,171.91
Old Bennington	4	93	48	27				53	20			72.17
Platter		140	84	21	12	15		232	47			279.09
Reynolds Chapel	1	31	18					10	20			30.00
Roberta	2	173	64	36			22	296	97	50		443.64
Robinson	7	123	80	62				416	157	120		693.57
Silo	6	133	104	80	37	11	34	484	189	217		890.23
Utica	3	87	69	44				292	64	48		404.03
Wade	3	98	45	26				410	120			530.30
Yuba	6	346	118	53	11	32	40	989	20	162		1,170.88
Totals	269	8,620	4,857	1,901	569	236	536	53,218	6,341	18,144	73	77,775.14

CADDO ASSOCIATION

ENROLMENT

CASH MISSIONS GIFTS[illegible]

Virginia Avenue	27	415	162	111	62	42	28	1,573	61	218	44	1,895.08
Apache, First	9	625	374	181	69	33	30	3,014	250	945	26	4,234.54
Bellview		23	8				8	27				27.41
Binger	8	400	266	80				2,059	75	284		2,417.68
Canaan	4	152	118	54				185	72			256.40
Carnegie	49	941	542	210	147	17	108	7,106	317	2,151		9,573.98
Carnegie Indian Mission								453	50	118		621.55
Cedar Valley		24	13	14				123	70			193.08
Cement, First	2	275	174	52	56		15	1,945	221	274		2,439.79
Cyril	23	654	432	157	166	40	94	9,468	276	959		10,702.85
Eakley	8	79	31				7	400	70	10		479.97
First Caddo	4	65	33	20	14	10		309	15	29		352.60
Fort Cobb	8	711	355	216	74	42	61	5,673	228	551	37	6,489.56
Gracemont	7	233	108	56				760	52	65		876.92
Hinton, First	18	545	363	177	62			7,184	683	4,610	407	12,883.91
Hydro, First	2	293	174	59	28			2,188	235	318		2,740.96
Midway	4	96	47	42	20		20	447	34	36		516.71
Oney	1	243	79	53				604	82	31		716.26
Pleasant Valley	4	170	98	40	28			1,012	91	325	170	1,597.85
Scott	6	77	67	41				367	116	28		511.12
Stecker	23	103	83	61	12	15		500	64	35		598.96
Swan Lake	5	137	38	37				330	111	25	6	472.30
Verden	16	268	186	36	40	7	17	1,192	148	468		1,808.34
Totals	293	8,712	5,220	2,103	884	239	488	69,220	4,222	15,741	1,159	90,342.67

CAPITAL ASSOCIATION

CHURCH	ENROLMENT							CASH MISSIONS GIFTS				
	Bap-tisms	Mem-ber-ship	SS	TU	WMU	Bro.	Choir	Coop. Pro.	Child Care	WMU Specials	Other Gifts	Total Cash
Capital Association									308			308.02
Agnew Avenue	31	1,306	552	186	68		49	2,891	277	427	6	3,600.42
Airline	4	196	91	53	55	20		914	111	19	71	1,115.22
Arcadia	9	195	94	48	29	13	21	1,423	216	175		1,813.37
Baptist Temple	32	1,592	1,193	229	97		166	10,036	147	2,282	419	12,882.92
Bellview Mission								127	19	30		175.70
Bethany, First	23	800	700	230	62	48	152	4,937	189	1,395	27	6,548.58
Bethel	34	932	771	289	83	19	176	7,161	230	622		8,013.87
Beverly Hills	5	316	152	76	10		21	1,133	105	45		1,283.13
Britton	47	1,311	962	367	152	18	143	12,092	770	1,694		14,556.46
Brookline	6	363	158	58	12	12		445	55			500.00
Calvary Tabernacle	76	510	226	128	8			425	35	197	126	482.81
Camille Avenue Mission								459	32	388		879.72
Capitol Hill	36	3,705	1,517	293	123	51	156	20,967	3,143	6,738	4,013	34,861.00
Capitol Immanuel		432	21	8	8			180	429	175		783.65
Carey Heights	12	487	397	223	42	22	27	1,380	63	165		1,608.38
Carter Park	33	644	314	182	34	21	62	2,359	100	570		3,028.87

Cass Heights	5	171	84	43				429	64	85		577.52
Central	25	457	195	218	52	27	30	2,231	71	1,094		3,396.35
Central Hillcrest	19	559	482	111	41	27	52	3,478	388		96	4,680.70
Cherokee Hills	18	365	350	169	57	5	21	3,725	128	867		4,720.87
Chisholm Heights, Mustang	10	340	306	194	46	52	61	3,482	112	1,168		4,761.70
Choctaw, First	60	1,007	706	300	67	41	75	5,824	111	1,929		7,863.22
Midway Mission								360	40			399.96
Classen Boulevard	9	735	371	178	41	8	40	5,751	153	1,040	120	7,064.37
Council Road	34	472	655	98	117	9	157	6,861		1,683		8,543.67
Country Estates	57	1,632	1,263	301	79	26	113	9,295	34	1,469	330	11,128.29
Crest	13	556	266	128	7		10	935	32	28		994.78
Crestline	20	387	333	141	51	12	32	977	76	605		1,658.01
Crestview	3	113	89	49	10			465	60	144		668.98
Crestwood	15	1,355	679	497	125	14	174	14,652	225	2,100		16,975.91
Crown Heights	37	1,066	640	148	60		41	12,909	611	884		14,404.41
Crutcho	13	402	168	142	12	3	33		8		304	312.43
Del City, First Southern	341	4,596	4,366	1,422	558	250	700	30,096	481	4,629	600	35,805.44
Del View	29	475	254	148	62		33	1,028	69	242	96	1,434.77
Dickson	47	1,076	687	223	44	10	67	6,389	137	1,434	150	8,110.09
Douglas Boulevard	27	299	153	102	12	20		1,148	62			1,209.90
Downtown	8	760	187	36	40	2		2,755	478	1,338		4,571.09
Draper Lake	19	244	199	99			19	689	41	17		747.26
Dumas Avenue	43	849	518	166	19		35	324	360	587		1,271.01
Eastwood Mission								46	13	10		68.30
Edmond, First	48	2,804	1,200	252	103	39	245	15,973	2,055	1,569	364	19,960.95
Exchange Avenue	68	2,850	1,655	757	182	15	450	23,924	176	4,925		29,025.18
First	92	5,869	2,320	519	574	378	319	30,000	2,260	10,477	3,857	46,594.07
Fortieth Street	49	582	261	134	32	13		1,801	70	196		2,066.59
Foster	32	770	449	87	53	33	11	291	124	298		713.18
Glenwood	8	136	121	64	19	5	17	456	67	111		633.70
Glorieta	9	189	140	94	70	28	22	36	11	108		154.70
Grand Boulevard	11	512	162	89		14	30	916	130	16		1,061.44
Harrah, First	32	970	700	210	82	15	67	7,928	302	3,488		11,717.66
Henderson Hills	17	432	375	192	143	9	83	3,006	104	1,068		4,177.74
Highland Hills	23	641	567	183	68	13	69	10,087	1,633	3,113		14,832.58
Highland Park	27	293	271	185			84	5,424	159	1,872		7,454.63
Hillcrest	26	774	596	328	64	23	109	3,226	165	2,073	83	5,546.74
Howard Memorial	58	861	527	174	76	16	108	5,249	218	405		5,871.27
Indiana Avenue Mission								210	8	400		617.91
Jones, First	7	297	176	117	32	18	33	1,832	95	571		2,498.00
Kelham	21	1,819	541	164	71	48	98	5,100	364	1,324	240	7,028.09
Kentucky Avenue	29	1,109	719	377	126	22	87	6,592	68	2,225	364	9,248.06
Knob Hill	26	749	907	511	100	82	154	7,100	47	1,839		8,986.65
Lakewood	9	246	170	33	26	25	24	801	42	435	5	1,282.14
Liberty	13	368	134	94			16	1,860	33	30		1,922.18
Little Springs Indian	17	130	92	86	41	12		192				191.86
Lone Star	5	361	257	109	44	10	37	4,314	384	1,283		5,980.69
Luther, First	4	108	81	43				162	26			187.78

Mayfair	54	1,170	910	498	163	42	201	18,565	556	6,144	25,264.40
Mayridge	48	858	722	335	116	63	66	1,719	77	2,243	4,037.85
Meadowood	53	885	895	176	68	63	169	10,001	189	617	10,806.84
Meridian Avenue	32	606	384	126	47	34	44	1,141	41	611	1,793.76
Mexican, First	12	101	121	34	17	11		240	45	135	420.19
Midwest City, First	41	2,712	1,927	648	163	75	305	25,000	500	1,124	26,790.03
Millwood	17	414	249	94	34	32	32	3,954	63	786	4,803.54
Mustang, First	14	433	268	127	32	66	20	2,116	67	279	2,462.34
Newalla, First	11	426	263	106	36	12	37	1,050	43	126	1,219.28
Nichols Hills	37	1,129	844	256	89	31	73	24,278	490	9,415	34,182.46
Nicoma Park, First	74	1,265	607	190	72	19	143	9,194	350	1,068	10,612.14
Northside (Disbanded)								295	60	211	585.71
Northwest	92	3,505	1,871	477	170	32	332	13,250	796	3,749	17,901.47
Oak Ridge	19	131	85	50	15			825	58	209	1,092.66
Olivet	41	2,519	1,370	522	208	14	271	15,743	997	8,049	24,968.60
Pennsylvania Avenue	6	562	245	104	39		41	637	10	949	1,596.22
Pioneer	3	527	191	90	20	6	28	65		151	216.10
Plainview	10	280	179	75	24	15	40	2,524	88	365	2,976.47
Portland Avenue	33	2,059	1,391	474	115	33	490	17,058	200	4,169	21,427.92
Putnam City	46	2,522	1,747	269	165	35	323	25,698	1,070	4,891	31,834.88
Rancho Village	71	1,088	514	249	45	45	166	5,951	311	830	7,091.04
Rockwell Avenue	9	97	117	89	26			127	30	23	179.32
Rockwood	9	345	182	85	18						
Sharon Mission								556		43	598.39
Shartel Avenue											
Sherwood	27	523	286	128	40		20	116	54	113	282.64
Shields Blvd.	35	911	582	223	72		66	4,709	148	1,885	6,742.55
Soldier Creek	51	948	694	232	61	40	65	5,667	33	91	5,886.13
Sooner	42	1,316	899	231	93	18	133	7,811	14	1,131	8,958.52
South Lindsay	22	726	247	103	32		25	1,419	293	1,267	3,096.20
South Memorial	8	894	390	101	51		35	2,993	503	1,906	5,402.15
Southern Hills	54	604	615	326	60	72	110	5,198	309	1,309	6,815.21
Southern Temple Mission								1,353		253	1,605.88
Southwest Friendship	21	426	285	112	53		50	3,441	50	274	3,765.50
Southwood	53	1,300	1,356	524	212	45	248	13,908	316	4,785	19,008.70
Spencer, First	10	370	115	58	6	12		609	47	50	705.81
Springdale	46	464	363	196	46	57	61	2,837	77	533	3,507.19
Sunny Lane	41	588	284	152	9	30	36	3,565	34	79	3,677.74
Sunnyside		606	447	261	69	57	138	4,000	159	1,283	5,441.93
Terrace Lawn	2	137	58	44				409	26	220	655.08
Texas	20	249	210	81			36	1,873	277	226	2,376.73
Tinkertown Mission								26			26.31
Trinity	48	4,097	1,573	566	312	118	326	45,977	4,572	16,332	66,881.71
Trinity Mission, Moore								830	28	369	1,226.86
Tulakes	17	705	502	187	54	8	52	4,224	242	495	4,961.08
Twin Oaks	12	153	73	40			11	740	48		788.17
University Heights	30	441	276	170	51	33	56	1,913	19	572	2,504.52
Valley View	7	360	252	117			26	2,894	91	77	3,061.50

Victory	12	439	147	82	10		15	858	99	105		1,061.52
Village	47	1,279	1,317	235	135		365	23,624	319	3,974	325	28,242.14
Walker Avenue	27	552	312	185	55	10	25	5,307	355	4,787		10,447.87
West Lawn	14	374	110	44				674	24	185		883.02
West Riverside	15	151	206	131	36	23	30	373	45	274	159	850.13
West Tenth Street	22	1,160	640	146	84	17	107	6,341	455	1,167	67	8,029.60
Western Hills	62	1,622	1,137	285	121	89	179	16,516	99	3,923	12	20,550.54
Western Oaks												
Westminister Road	10	106	105	63	8	5	11	510	45	92		645.99
Westside	24	224	200	178			20	285	39			324.52
Wheatland	4	150	98	40				288				287.70
Wilmont Place	19	1,506	1,014	318	101	30	74	6,405	257	1,683		8,345.80
Windsor Hills	57	699	516	224			76	5,039	82	811		5,931.82
Witcher	12	203	140	64	41	26	18	1,518	40	447		2,004.45
Totals	3,434	101,492	63,051	23,006	7,683	2,878	9,924	681,194	33,761	171,670	12,754	899,409.76

CENTRAL ASSOCIATION

ENROLMENT

CASH MISSIONS GIFTS

CHURCH	Bap- tisms	Mem- bership	SS	TU	WMU	Bro.	Choir	Coop. Pro- p.	Child Care	WMU Specials	Other Gifts	Total Cash
Canton	7	206	83	17				1,093	153	56		1,302.74
Canton Indian Mission	13	122	87	36	35	16		125	10	37		172.23
Cashion Mission								700	34	87	25	844.96
Centerview		42	36	14				124	177	100		400.77
Central		102	80	29	10			379	47	93		518.94
Coyle	7	93	52					161	87			247.28
Crescent	17	523	268	51	56		20	2,618	348	225		3,191.60
Dover	25	177	117	61		15		490	337	43		870.96
El Reno Indian Mission								94	7			100.05
El Reno, Amity	11	106	109	88	41		22	683	59	147	29	918.03
First	17	1,688	1,079	394	177	10	153	15,276	760	4,301	102	20,438.58
Southern Heights	34	353	270	77	36	25	36	2,188	94	370		2,651.65
Trinity	17	536	376	131	32	17	22	2,665	148	515		3,327.91
Geary	12	276	176	45	18		1	1,451	232	500		2,182.66
Greenfield	9	254	146	54	24			359	114	195		668.97
Guthrie, First	41	1,887	1,109	277	172	13	134	12,632	1,180	3,073	500	17,385.54
Noble Avenue	21	578	413	109	30		38	3,149	230	313		3,691.48
Hennessey	47	418	466	246	104	34	49	3,774	913	1,412	30	6,128.93
Hopewell	21	364	202	97	15	6	24	1,853	260	223	240	2,575.90
Kingfisher, Broadway	7	120	78	30	16	6		40		9		48.30
First	15	614	425	157	64	30	90	10,628	721	1,349	180	12,877.70
Oak Street	5	217	93	18	25	14	21	59	23	254		335.83
Midway	13	66	60	33				15	168	27		209.00
Mulhall		70	37	25				664	160	30		854.26
Oak Valley	9	86	57	35				341	154	17		511.78
Okeene	5	288	171	37	69	19	20	3,198	509	1,322	60	5,088.46

Western Heights	20	266	223	133	54	34		1,560	81	273	56	1,969.96
Westport	11	75	109	62	10		18	1,539	104	370		2,012.79
Council Valley	7	204	94	56	17	24	22	936	527	471	1,597	3,530.90
Cushing, Calvary	7	80	52	46	22	12		163	7			170.47
First	21	1,464	929	246	77	25	121	13,681	935	4,633	120	19,369.28
Oak Street	3	153	167	47	22			918	71	91		1,079.32
Park Place	4	285	156	49	52	8	21	1,503	81	455		2,039.14
Depew	1	240	108	42				1,135	26	41		1,201.59
Drumright	14	1,301	601	163	110	37	71	5,400	660	1,662	84	7,805.64
Freedom Hill								238				238.16
Glencoe		98						672	61	25		757.44
Glenpool		165							57			56.90
Hallett	1	99	63	43				384	69			453.11
Jennings	4	199	87	30	11			855	358	145	36	1,393.77
Keifer	9	291	160	78	27		34	630	83	34		745.99
Kellyville	3	102	55	10	18			288	46	159		492.85
Mannford	20	290	214	82	44	11		2,571	111	670	100	3,452.34
Maramec	1	146	48	26	25			938	123	651		1,711.83
Masham	2	146	64	34	10			868	66	50		983.04
Milfay	6	107	68					761	113			873.80
Mounds	9	481	212	38	43	17	37	2,899	140	243		3,282.11
Oak Grove	7	166	128	44				1,324	241		38	1,602.57
Oilton, First	7	133	80	26	12			867	68	24	31	991.13
Olive	28	276	164	95			24	3,827	374	500	125	4,825.83
Only Way		46	20	21	5			165	10	53	75	303.06
Paradise Mission								94		15		108.78
Pawnee, First	23	817	428	107	49		33	5,719	151	1,007	205	7,082.48
Indian	3	401	78	48	18			496	8	128	24	656.22
Perkins	14	306	198	72	26			1,530	104	161	19	1,812.75
Pickett Prairie	8	40	50	39				304	30	9		342.87
Ralston	3	183	102	46	7			887	129	124		1,139.28
Ripley		123	74	52				424	39	20		483.76
Sapulpa, Dripping Springs		58	54	31	10	4	46	266	52	19		336.57
First	33	2,205	982	287	126	61	237	11,467	328	3,978	429	16,202.33
Forest Hills	23	313	191	92	5	13	40	1,591	44	18		1,652.52
North Heights	12	380	94	55								
Ridgeway	18	871	357	143	111	34	42	3,165	97	752		4,013.82
South Heights	22	239	155	50	17	18	33	629	52	61		742.13
Westside	17	349	309	90	16			2,388	105	178		2,670.42
Shamrock	2	332	56	17				397	48	20		464.98
Slick	5	36	39					80	48	4		132.25
New Hope	8	40	82		15	15		209	4			213.11
Stillwater, First	34	2,149	846	278	187		163	13,664	795	4,394	5,880	24,733.56
Hillcrest	32	622	388	158	23	28	30	908	60	1,377		2,344.31
Southside	11	847	367	90	49	34		1,828	85	169		2,080.43
University Heights		1,346	454	189	80	12	84	2,509		1,261		3,770.16

Sunrise	4	134	39	36				526	54			579.72
Terlton	11	124	84	37				1,057	68	26		1,161.32
Yale	2	762	330	48	24		15	3,063	308	824	164	4,358.23
Totals	565	22,224	10,990	3,818	1,444	523	1,248	111,827	8,039	26,214	8,983	155,063.00

COMANCHE-COTTON ASSOCIATION

ENROLMENT

CASH MISSIONS GIFTS

CHURCH	Bap- tisms	Mem- bership	SS	TU	WMU	Bro.	Choir	Coop. Pro.	Child Care	WMU Specials	Other Gifts	Total Cash
Comanche-Cotton Association												44.58
Alpenaone	1	51	41					607	45			631.56
Antioch		33	36					262	25			261.59
Cache, First	5	208	148	85	14		41	715	171	181		1,066.82
Wichita Mission								279	27	60		365.17
Chattanooga	4	347	176	97	27			4,781	202	972		5,955.32
Devol	3	161	53		18			253	30	47		329.59
Elgin	12	310	380	201	111		18	2,638	99	1,077		3,813.45
Emerson		70	59		6			256	62	66		383.69
Faxon	6	148	65	21	27		2	1,350	181	204		1,747.38
Fletcher	19	579	387	83	68	42	84	9,417	440	475	13	10,452.74
Geronimo	25	316	226	107	58	13	35	2,129	97	293	120	2,518.93
Indianoma	2	234	87	35			21	568	57	60		685.42
Lawton, Cache Rd. Mission								706	19	43		768.02
Trinity	43	1,463	954	264	52	48	111	1,546	13	1,709		3,268.44
Calvary	36	1,694	485	209	47	46	97	6,568	408	1,441	25	8,441.63
Cameron	89	1,675	1,210	484	145	53	112	16,260	426	1,002		17,687.91
Central	95	2,082	917	388	115	36		8,804	5	2,312		11,120.96
First	173	5,892	2,739	1,044	189	40	326	57,696	1,642	11,928	1,320	72,585.33
Ft. Sill		98	86					265	4			269.00
Immanuel	27	597	340	196	44	16	82	3,056	171	445	60	3,732.24
Indian Mission								399	16	105		519.89
Jefferson Ave.	4	248	148	104	29		11	787	82	708		1,576.74
Mission Village	12	201	172	45	30		12	263	36	93		391.43
Northside	19	937	549	258	83	55	69	3,711	395	1,356		5,461.94
Pollard Ave.	29	334	354	196	41	7	35	1,765	72	212	52	2,099.91
Southside	8	162	73	51	9			441	40	48		529.34
Sunset	8	261	217	101	49	36		1,385	80	339	23	1,827.20
Westwood	28	540	460	195	88		44	2,571	36	565	55	3,226.90
Letitia	18	294	110	93	10			1,348	111	221		1,680.39
Medicine Park	4	212	58	29				492	69	15		576.39
New Salem	3	72	56	35	8			406	30	66		502.29
Paradise Valley	12	216	158		35	13		1,398	111	583		2,092.31
Randlett		326	132	41	39	17		1,667	130	700		2,497.13
Richard Spur	14	110	62		6			352	85	112		549.40
Sterling	14	382	275	103	51	19	34	2,280	137	459		2,876.22
Temple	34	664	480	176	41		38	6,635	352	1,312		8,297.94

Union Valley -----	5	185	97					628	83			710.88
Valley View -----		17	17		7				12			12.00
Walters, Calvary -----	16	171	155	41	40	15	69	190	43	97	20	350.45
First -----	23	1,242	802	287	149	33	104	15,514	892	2,045	1,920	20,370.78
Totals -----	798	22,532	12,764	4,969	1,636	536	1,545	160,385	6,935	31,352	3,608	202,279.30

CONCORD-KIOWA ASSOCIATION**ENROLMENT****CASH MISSIONS GIFTS**

CHURCH	Bap- tisms	Mem- bership	SS	TU	WMU	Bro.	Choir	Coop. Pro-	Child Care 65	WMU Specials	Other Gifts	Total Cash 65.20
Concord-Kiowa Association -----												
Bessie Mission -----								2,003	209	494		2,705.59
Burns Flat -----	20	535	103	64	8			619	84	195		898.79
Butler -----	3	373	72	16	12			599	107	334		1,040.67
Canute -----	3	97	77	34				15,250	557	974	1,300	18,080.94
Clinton, First -----	69	2,187	1,173	615	124		192	569	391	39		998.24
Custer Avenue -----	27	271	139	74	30	7	17	125	11	55		190.64
Indian Mission -----								627	44	116		786.97
Cooperton -----		175	65	30	7			6,472	519	1,785		8,775.92
Cordell -----	11	1,013	539	202	96		48	1,075	43	130		1,247.94
Custer City -----	4	176	80				10	4,266	247	660	17	5,190.52
Dill City -----	3	487	247	113	44	16	34	1,066	120	257	27	1,468.97
Foss -----	4	220	69	26	13	7	10	2,865	123	939		3,926.91
Gotebo -----	9	309	203	122	27		30	6,352	3,498	2,580	853	13,282.93
Hobart, First -----	19	1,688	756	221	139	75	134	2,063	176	451		2,690.06
Washington St. -----	6	226	182	58	28	32		1,033	199	382		1,613.58
Lone Wolf -----	5	266	175	56	13	6		4,866	484	698		6,048.36
Mt. View -----	20	532	335	116	63	10	46	3,020	396	686		4,102.00
Roosevelt -----	13	435	253	88	62	10		691	110	224		1,023.77
Salem, Rocky -----		140	51		8			6,529	444	889		7,861.83
Sentinel -----	49	788	306	165	101	28	66	402	69	77	10	558.39
Taloga -----	11	105	59	46				4,291	497	756		5,543.95
Thomas -----	1	419	254	100	64	24	20	2,488	113	806		3,406.73
Weatherford, Emmanuel -----	26	345	245	118	24	30		9,350	276	2,388		12,014.18
First -----	23	1,338	683	148	110	10	138					
Totals -----	326	12,125	6,066	2,412	973	255	745	76,621	8,781	15,913	2,208	103,523.08

CRAIG-MAYES ASSOCIATION**ENROLMENT****CASH MISSIONS GIFTS**

CHURCH	Bap- tisms	Mem- bership	SS	TU	WMU	Bro.	Choir	Coop. Pro-	Child Care 43	WMU Specials	Other Gifts	Total Cash 42.58
Craig-Mayes Association -----												
Adair -----	6	203	123	46	24			692	167	186		1,045.91
Big Cabin -----	8	192	133	49				1,070	67	370		1,507.20
Bluejacket -----	8	455	166	88	42	23	19	883	48	134		1,064.56

Bunker Hill		140	51	8				399	235	203		837.12
Carter	4	74	74	35		62		157	118	62		337.81
Cedar Crest		77	69					476	42	70		587.69
Chouteau	21	538	214	92	51	19	40	3,426	220	457	50	4,151.82
Cross Roads		55	68	35	12			403	6	178		586.59
Disney	8	180	71	64	29	11	27	691	53	467		1,211.40
Dupree	2	64	38	36	9		19	433	70	82	1	587.02
Kelso		41	30					88	44			131.99
Ketchum	2	164	147	65	25	8		885	68	160		1,112.71
Langley	13	186	119	66	36	20	38	1,307	139	399		1,844.78
Locust Grove	8	486	281	30	37	16		2,309	183	209		2,701.78
Maner		51	40		6			112	3	23		138.88
Maybelle	5	71	47	23				130	36			165.77
Mazie	7	150	51	20				100	38			138.66
Pleasant Hope	8	120	87	41	9			1,131	191	76		1,397.43
Pleasant View	4	185	105	42				2,192	214	217		2,622.34
Pryor, First	41	1,455	884	208	155	52	259	16,115	342	5,822	110	22,388.74
Immanuel	12	476	182	92	31			877	43	88		1,008.28
Salina	22	443	230	65	17	15		1,411	158	80		1,648.52
Spavinaw, First	15	54	78	20	18	12		92	25			117.17
Strang	4	173	48	31				342	82	72		495.96
Timberhill		60	20					50	7			57.80
Utopia		84	32					190	31	124	11	356.43
Vinita, Calvary	6	306	159	56	28			217	39	149		405.67
First	24	871	493	121	53	90	59	4,627	267	1,066		5,960.09
Trinity	30	634	382	103	33		20	1,885	235	655		2,775.04
Welch	6	308	172	74	61		25	1,139	144	309		1,592.06
White Oak		163	58					416	126	100		641.62
Totals	271	8,459	4,652	1,497	719	266	568	44,245	3,484	11,759	173	59,661.42

DELAWARE-OSAGE ASSOCIATION

ENROLMENT

CASH MISSIONS GIFTS

CHURCH	Bap- tisms	Mem- bership	SS	TU	WMU	Bro.	Cholr	Coop. Pro.	Child Care	WMU Specials	Other Gifts	Total Cash
Delaware-Osage Association												50.70
Avant		95	62	20	8		14	765	310	32	44	1,151.57
Barnsdall	22	619	478	182	33	10	36	6,832	92	635	110	7,668.70
Bartlesville, Eastern Hts.								2,840	21	1,553		4,413.62
Westside Mission								54		12		66.14
First	65	2,824	1,749	742	324	65	405	52,987	1,025	9,910		63,921.14
Highland	18	968	653	247	93	87	187	11,372	15	1,627		13,013.86
Labadie Hts.								673	70	61		803.97
Oak Park	8	141	139	70	16			1,352	8	200		1,559.70
Trinity	20	538	458	243	33	15	59	7,821	89	1,081	20	9,010.30
Virginia Avenue	19	1,267	565	226	72	25	91	9,475	341	521	120	10,457.19
Bowering	2	92	22					92	4			96.02

Burbank	2	116	41	8				344	71	120		534.71
Copan	15	396	131	59	36			526	34	92	18	670.20
Dewey, Bluestem	6	328	362	114	60	40	20	1,708	23	1,103		2,833.18
First	22	904	461	160	29		20	5,279	576	949		6,803.96
Fairfax, First Osage	1	200	54	26				2,645	237	1,399		4,280.53
Hominy, First	21	1,033	483	192	128		27	2,608	141	428		3,177.38
Westside	1	37	33					148	13	74	25	259.35
Matoaka	8	245	113	42			49	118	29	34		180.89
Nelagoney	1	36	39					389	9			397.31
New Harmony	2	216	153	85	12		25	303	394	1,675		2,371.70
Ochelata		138	59	15				904	68	188		1,160.82
Oglesby		22	32	23				163	22	9		194.14
Osage, First	9	581	314	40	41			220	42			261.88
Pawhuska, Calvary	14	444	288	109	63			2,358	137	405		2,900.68
First	4	1,057	340	173	11		-67	3,196	311	909		4,416.60
Lynn		57	32					209	26			234.97
Osage Indian	1	201	72					569	84	31		684.29
Prue	9	213	161	97				1,008	81	31	100	1,219.58
Ramona	6	482	275	130	43	22	41	1,606	276	340		2,222.05
Shidler	25	530	243	91	49	25	41	3,750	173	156		4,079.43
Silver Lake	13	225	86	70	21	20		1,343	35	295		1,673.51
Wann		107	127	37	20	14		475	67	72		615.00
Wynona	4	353	138	87	28			1,040	81	255		1,376.24
Totals	318	14,465	8,163	3,280	1,172	339	1,082	124,870	4,863	22,917	2,111	154,761.31

EAST CENTRAL ASSOCIATION

CHURCH	Bap- tisms	ENROLMENT						CASH MISSIONS GIFTS				Total Cash
		Mem- bership	SS	TU	WMU	Bro.	Choir	Coop. Pro- p.	Child Care	WMU Specials	Other Gifts	
Akins	7	113	82					443	60			503.23
Badger Lee	8	44	70				34	211	18			229.36
Barber	1	60	49					95	35			129.68
Baron Mission								588	25	19		632.88
Bell	3	165	65	52				109	45			153.57
Bidding Creek		169	59	52	3	5		160	15			174.44
Blackgum	1	108	84	40				321	72	66		458.53
Blunt	1	62	55					118	13			131.26
Boudinot		186	44	24	11	8		149	59	19		227.97
Bunch	2	79	56					47				46.74
Carter	14	72	78					229	25			253.89
Christie	9	86	57	53	27	18		283	11	95		388.97
Crescent Valley	12	220	116	95	15				39	231		269.64
Eldon	2	75	41	13				223	20		24	267.80
Gore	21	172	102	57	56			1,039	37	410		1,486.45
Hanson	7	237	77						57			57.34
Marble City	1	102	68					359	113	36		508.06

Mt. Zion (Disbanded Aug. 1969)												
Muldrow	20	395	248	180	54	15	31	1,522	51	533		2,106.36
Park Hill	6	183	82	33	10		16	384	188	234		806.45
Prices Chapel		27	25									
Proctor	3	59	45					283	70	44		395.88
Rock Springs	9	166	125	69				555	204			759.03
Roland Hills	5	67	84	66	10		15	1,040	73	42		1,155.34
Sallisaw, First	58	1,154	807	191	133	45	197	5,800	165	1,504		7,468.35
Immanuel		66	60	17			31	203	43			245.58
Sanders		65	25					15	12			27.00
Short	12	166	131	29				100	19			119.35
Stilwell	105	993	380	176	68	20	28	8,264	654	652		9,569.91
Tahlequah, First	16	860	491	131	94	28	60	9,994	157	1,742	75	11,967.43
Vian	39	604	216	150	19			2,362	392	1,152		3,905.06
Watts	8	182	90	25				566	52	53		671.68
Westville	6	374	206	49	50		23	1,804	49	765		2,617.97
Totals	376	7,311	4,118	1,502	550	147	435	37,267	2,772	7,597	99	47,735.20

ENON ASSOCIATION

ENON ASSOCIATION	ENROLMENT							CASH MISSIONS GIFTS				
CHURCH	Bap- tisms	Mem- bership	SS	TU	WMU	Bro.	Choir	Coop. Pro-	Child Care	WMU Specials	Other Gifts	Total Cash
Enon Association									74			74.23
Ardmore, Emmanuel	26	972	489	109	17	46	62	5,943	118	1,221		7,281.37
First	47	3,208	1,212	340	202	24	280	32,705	1,029	8,043	308	42,085.30
K Street	9	351	142	54	11		2	453		4		459.30
Northwest	23	411	352	85	41	37		2,459	86	1,216		3,761.96
Southwest	33	437	218	132	37	17	2	1,076	93	97		1,266.09
Trinity	9	619	450	161	74	69	24	6,733	32	929		7,694.10
Bowles (Disbanded 1969)												
Brock Mission								219	9	56		284.73
Burneyville	8	160	78					313	116	189		618.45
Calvary Chapel								725	33	264	12	1,034.26
Centerpoint	1	57	58	36				37	65	170		271.88
Cheek	2	86	55					192	64	50		305.38
Dickson	3	302	157	58	8	27		1,057	26	173		1,255.52
Eastman	33	436	215	61	24		22	239	55			293.50
Fox	12	386	117	39			10	1,349	162	1,016		2,527.48
Gene Autry	1	145	55	36			13	510	23	50		583.15
Graham		235	88	55	16			654	45	165		864.02
Healdton, Bethel	8	248	113	46	16			285	57	334		676.78
First	17	870	412	161	90	39	24	4,482	290	875	20	5,667.14
Jimtown		77	37					197	26			222.64
Leon	1	142	62	47				416	112	100		628.45
Lone Grove	14	386	222	81	19		70	2,758	125	312		3,194.97
Marietta, Eastside	10	104	73	23				1,694	140	384		2,217.72

First	13	707	335	93	84	25	55	3,639	371	1,580		5,589.49
Marsden	5	151	57	51	22	25	29	1,010	107	96		1,212.48
Mary Niblack	7	158	130	64		20		1,709	45	124		1,877.24
Milo	3	95	55	29				485	49	233	10	776.79
Ratliff City	1	260	127	33	8			1,075	40	338		1,453.55
Rexroat	21	301	131	64	14	21		1,675	127	566	26	2,393.35
Ringling	12	420	167	52	33	9	23	2,517	392	1,267		4,176.87
Rose Hill (Disbanded 1969)												
Rubottom		113	72	39				891	268	316		1,475.00
Springer, First Southern	4	133	80	15				484	36			519.75
Thackerville	25	399	127					791	152	265		1,206.77
Wilson	15	495	312	117	37			2,588	324	1,459	20	4,391.14
Wirt	4	348	128	52	41			957	41	199		1,197.17
Zanies	1	198	62	31	4			638	24	9		670.63
Totals	368	13,410	6,388	2,164	798	359	616	82,955	4,756	22,102	396	110,208.65

FRISCO ASSOCIATION

CHURCH	Bap- tisms	ENROLMENT						CASH MISSIONS GIFTS				
		Mem- bership	SS	TU	WMU	Bro.	Choir	Coop. Pro.	Child Care	WMU Specials	Other Gifts	Total Cash
Frisco Association												41.81
Antlers, West Side	10	51	61	41				332	74	698		1,104.00
First	11	651	377	112	88		37	6,620	182	2,580		9,382.00
Battiest	4	60	37					109				108.76
Bokhoma		30	15					45	10			54.86
Boswell, First	8	529	293	111			31	2,400	255	201		2,855.38
Broken Bow	21	777	407	111	54			3,510	50	213		3,772.68
Clayton, First	21	284	151	97	42			774	150	112		1,035.84
Clebit	3	121	57					230	25	5		259.64
Cloudy	2	89	48					303	35	22		359.18
Crowder Springs		68	21					95	3	40		137.81
Darwin	5	125	42					253	38	7		297.85
Fipley	2	114	36		6			247	16	130		393.85
Forest Hill	4	86	42	3				412	108	49		569.13
Fort Towson	8	253	127	43	10		15	815	49	35	36	935.43
Garvin	12	133	47					251	6			256.99
Golden	1	69	46	24				463	52	218	13	746.74
Grant	13	207	62				27	538				537.33
Hugo, Clayton Avenue	19	661	306	54	65		26	4,108	176	1,143	50	5,476.53
Emmanuel	7	115	59					138	35			173.53
First	29	1,277	667	170	91	12	50	9,204	430	2,435		12,069.74
Southside	1	129	71	20				413	137	112		661.98
Idabel, First	22	906	411	114	46	30	66	11,485	559	940	50	13,034.29
Immanuel	7	164	213	101	46		14	1,665	130	191		1,985.26
Kent	10	77	72	31			4	462	43			505.19
Little Cedar	4	43	24					72	49			120.94

Miller		87	33						201	117	67		384.38
Millerton	6	100	26						99	3		24	127.31
Moyers	1	51	46						173	50			222.26
Oak Grove	1	70	27						173	12			185.75
Oak Ridge	2	64	42						297	43			339.80
Pilgrims Rest		80	57						90	75			164.62
Rattan	1	335	133	57	13	6	17	1,515	100	53			1,668.63
Rufe		94	22					86	20	10			116.28
Sawyer	6	137	38					171	4				175.53
Shoals	3	63	55					146	48	23			216.53
Smithville		38	25					67					67.17
Snow		113	34					40		21			60.82
Sobol	1	103	50	14				286	101	32			418.56
Soper, First	9	238	77	41	22			497	89	75			661.80
Swink	3	114	39					84	10				94.32
Tom	17	159	84	41	35	11	36	508	109	60			677.56
Trinity		108	74					226	30	86			340.98
Tuskahoma		52	38					316	30				346.27
Valliant	15	370	148	49	19		17	1,641	58	386			2,085.06
Wright City	11	541	65	40	64	9		764	96	314			1,173.61
Totals	300	9,936	4,805	1,274	601	68	340	52,325	3,607	10,299	174		66,404.18

JOHNSTON-MARSHALL ASSOCIATION

CHURCH	ENROLMENT							CASH MISSIONS GIFTS				Total Cash
	Bap-tisms	Mem-ber-ship	SS	TU	WMU	Bro.	Choir	Coop. Pro.	Child Care	WMU Specials	Other Gifts	
Johnston-Marshall Association									142			141.66
Bromide	32	204	101	99	31		57	389	123	3		514.99
Bullard Chapel	5	94	57	41	19		17	883	30	148		1,061.26
Coleman	10	177	91	46				1,018	132	15		1,164.33
Connerville		69	29					154	46			199.21
Cumberland	1	113	27					177	150			327.30
Enos	2	72	61	31	21			224	27			362.71
Grantham	4	58	51	34	22	13		924	352	179		1,455.23
Kingston	10	258	112		55			1,470	228	374		2,071.93
Lebanon	3	92	51					183	51			233.32
Little City	7	155	135	118	18	15	30	787	40	265		1,091.87
Madill, First	3	927	595	57	37	17	139	8,905	994	1,906	60	11,864.60
Mannsville	1	257	154	54	7	12		982	196	221		1,397.98
Milburn	1	214	109	31	12			610	129	307	12	1,058.57
Mill Creek	14	125	98				21	471	18			488.40
Nida		100	55	15				188	64	32		283.67
Oakview	7	101	131		14			657	64	396		1,117.95
Ravia	2	158	70					156	99			255.16
Reagan		39	38					72	36			108.52
Russett	1	133	35	20				233	40			272.12

Calhoun		44	21					291	23			313.55
Cameron	24	222	155	62	12	11	23	1,340	221	305		1,866.91
Cowlington	1	33	34					68	7			75.87
Double Branch	3	145	80	44				371	227			597.66
Faith		34	53	35		16		515	29			544.05
Falfa	4	131	66	61	31	11		1,117	55	392	633	2,195.82
Fanshawe		79	30					71				70.85
Forrester		111	60					60	30			90.27
Heart O' the Hills		56	51					164	15			179.10
Heavener, First	8	873	466	242	42	20	49	11,794	1,841	3,007		16,641.43
Trinity	2	206	121	56	37	8	22	1,666	125	171		1,961.64
Hodgens	18	212	81	51				965	104	133		1,201.95
Hontubby	11	95	60	48				516	56			571.41
Howe	4	149	100	48	10			687	158	290		1,135.25
Independence	4	151	79					380	67			446.61
Leflore	2	131	66					378	57	30		465.59
Liberty Hills	2	81	66	36				532	153	43		728.69
Loving		67	64					178	33			210.23
Monroe		232	99	54				769	232	122		1,123.17
Mt. Pleasant												
Mt. View								297	40			336.90
Muse		116	32	26				253	6			259.53
Octavia		119	88					330	35	32		396.84
Old Bokoshe	4	81	32					255	53	20		328.02
Page		34	17					165	55			220.00
Panama	13	389	193	108			174	1,588	556	325		2,469.33
Perry Chapel		64	28					140	53			193.28
Petros	7	62	32					90	23			113.61
Pilgrims Rest		88	58					130				130.03
Pocola, First	1	206	171	75	15		35	1,083	108			1,191.36
Poteau, First	20	633	554	200	47		72	11,415	488	1,836		13,738.59
Immanuel	3	277	132	28		6	38	1,511	82	96	10	1,699.22
Southside	14	649	171	97	15			3,937	80	751		4,768.09
Trinity	12	189	101	81	6	8		820	13	156	7	996.13
Prairie Grove		124	29					184	13			196.81
Shady Point	2	145	59	24	7		9	808	314	369		1,490.40
Spiro	16	674	344	87	55	38	71	3,040	281	553		3,873.86
Springhill	3	100	42	26				234	20			254.51
Summerfield	1	212	81	47				390	93			483.36
Talihina	29	675	324	145	50	9	75	9,559	482	1,322	96	11,458.98
Whitesboro	7	212	93	37	23	5		1,145	73	352		1,570.64
Williams		118	53					115	59			174.30
Wister	13	537	244	94	31	23		1,640	207	491		2,339.27
Zoe		80	45					134	22			156.33
Totals	264	9,976	5,146	2,038	392	160	593	68,485	7,086	11,475	746	87,791.86

MULLINS ASSOCIATION

CHURCH	ENROLMENT							CASH MISSIONS GIFTS				
	Bap- tisms	Mem- bership	SS	TU	WMU	Bro.	Choir	Coop. Pro.	Child Care	WMU Specials	Other Gifts	Total Cash
Mullins Association									1,165			1,165.44
Addington	9	213	62	42			1	157	56			213.16
Central	8	250	192	92	33		28	4,109	132	860	63	5,163.48
Comanche, First	29	670	367	139	13	19	90	2,740	66	642		3,447.46
Patterson	10	274	106	57	10		2	653	177	225		1,054.56
Corum	11	266	127	54			2	498	184	119		801.16
Countryside	7	139	80	35			2	534	121	31		686.17
County Line, First	5	177	155	67	29		3	1,237	189	295		1,720.83
Denton	11	110	60				2	449	84			533.45
Duncan, First	36	3,401	1,552	653	264	21	203	63,094	1,562	8,271	975	73,902.64
Highland Park	17	536	428	177	42	27	39	6,829	309	1,586	301	9,025.12
Immanuel	54	2,021	1,196	324	130	40	194	10,934	745	2,284		13,963.87
Parkview	4	391	224	126	44	28	38	2,953	320	316	94	3,682.31
Plato	3	255	184	95			20	1,592	7	165		1,763.85
Trinity	17	404	272	95	32		22	622	42	406		1,070.27
Western Heights	1	115	41	24	7		2	635	61	25		721.47
Fair	4	316	205	99	15	16	2	1,363	125	95		1,583.21
Fairview	3	69	38	22			17	476	39			515.30
Gatlin	25	315	240	96	51	54	29	2,339	398	467	134	3,337.65
Hastings	8	113	82	25	8		2	499	119	194		813.08
Irving		184	70	39	14		2	1,030	195	352		1,576.58
Liberty Chapel								895	43	89		1,027.09
Loco	6	240	110	92			16	871	11	72		954.96
Marlow, Eastside	5	297	183	81	26		2	1,272	87	98		1,456.99
First	21	1,311	691	190	45		55	9,969	586	3,564	240	14,358.71
Meridian, First	15	348	317	112	39	29	3	2,127	79	221		2,427.57
Ryan	4	288	229	30	50	13	3	1,458	172	580		2,210.33
Terral	7	297	148	48	14	39	2	1,220	114	108		1,441.62
Velma	4	573	363	154	22		23	8,741	373	1,085	170	10,368.46
Waurika	13	783	549	146	15		57	6,698	585	660	35	7,977.99
Totals	337	14,356	8,271	3,114	903	286	861	135,994	8,149	22,811	2,010	168,964.78

MUSKOGEE ASSOCIATION

CHURCH	ENROLMENT							CASH MISSIONS GIFTS				
	Bap- tisms	Mem- bership	SS	TU	WMU	Bro.	Choir	Coop. Pro.	Child Care	WMU Specials	Other Gifts	Total Cash
Muskogee Association									30			30.00
Boynton	9	181	95	82	12			509	19	159		686.45
Braggs		61	37	13				181	12			192.93
Brushy Mountain	1	81	71	18				36	7			43.07
Buckhorn	4	40						85	7			91.88
Checotah	34	1,063	695	117	125		68	9,692	472	1,056	300	11,520.31

GENERAL CONVENTION OF OKLAHOMA 153

Community	1	118	47						259	74		332.57
Coweta	18	417	301	88	55		27	3,698	265	667		4,630.58
Elm Grove	10	367	137	98	20			1,354	143	315		1,812.09
Fort Gibson	16	571	293	115	81	38	62	1,096	116	212		1,423.55
Haskell	70	655	428	186	57		93	3,283	162	357		3,800.69
Hitchita (Disbanded July 1969)												
Hulbert	20	299	207	85	14	12		1,015	149	268	20	1,451.97
Hyde Park	7	255	101	73	41	8	29	1,185	240	353		1,778.23
Keefeton, Trinity	7	144	99	64				769	423	348		1,540.15
Lone Star	6	72	72					238	118			355.45
McIntosh		44	35	18				203	27	22		252.40
Midway												
Mt. Grove		39	25					221	14			234.73
Mt. View	11	167	73	48				491	27			517.81
Muskogee, Fairview	3	219	175	108	38	24	27	1,021	104	361		1,485.19
Shiloh	32	756	433	174	53	16	54	5,164	172	970		6,306.38
Bethel	8	412	217	94			11	1,123	109	43		1,274.74
Boston Avenue	8	486	205	119	41	15	35	2,850	152	962		3,963.93
Calvary	39	629	358	123	50	20	60	3,436	148	871		4,455.48
Central	35	1,194	678	215	162	70	150	10,220	398	2,640		13,257.50
Eastern Heights	34	691	349	124	13	10	21	4,922	242	1,053		6,216.46
First	60	2,829	1,881	345	269	35	323	49,693	1,412	15,081	2,932	69,118.00
First Indian	10	165	73	66	23	10	15	449	3	319		771.38
Grandview	6	190	170	73				477	48			525.44
Immanuel	25	704	367	204	20	20	56	5,808	167	510		6,485.02
Lawrence St.	10	181	141	55	15			648	37	66		751.51
Meadowbrook	23	401	329	143	41	31	42	4,367	27	290	54	4,738.59
Midland Valley	2	234	55	21				627	29	16		672.41
Northside	9	185	104	44	13		13	960	157	233		1,349.18
Oldham Memorial	19	302	185	90	9			1,572	131	165		1,868.68
Southeast	37	473	268	115	27	35	40	3,028	74	1,204		4,306.59
Timothy	14	185	158	54	20		28	220	9	60		289.06
New Hope	12	277	239	90	30	12	20	1,093	78	351		1,521.78
Norwood, Lakeview	1	50	60					334	14	83		430.77
Okay	3	161	119	37				740	27			767.59
Oktaha, Trinity	15	133	113	85				792	141			932.93
Onapa	3	222	79	55			32	564	114	20		697.83
Porter	25	352	312	89	87		56	1,991	483	1,299	192	3,965.56
Porum	1	253	77					925	208	169		1,302.56
Sunnyside	4	99	101			9		311	61			372.77
Tahlequah, Grace	10	543	265		22		45	1,950	124	1,790		3,864.21
Southside	16	339	214	86		28	44	1,313	50	100		1,463.09
Twin Oaks	8	144	128	58	22		20	1,145	228	612		1,984.81
Wagoner, First	27	707	453	160	56	42	37	6,345	739	1,457		8,541.48
Immanuel	7	450	217	182	49	24	28	233	66	450		748.08
Wainwright	3	79	76	32				562	78	61		701.74

Warner	49	607	357	247	61	25		3,301	96	816	48	4,262.05
Webbers Falls	1	296	136	65	23		56	1,019	141	187		1,346.09
Totals	773	19,522	11,808	4,358	1,549	484	1,492	143,517	8,376	35,995	3,546	191,433.74

NORTH CANADIAN ASSOCIATION

ENROLMENT

CASH MISSIONS GIFTS

CHURCH	Bap- tisms	Mem- bership	SS	TU	WMU	Bro.	Choir	Coop. Pro.	Child Care	WMU Specials	Other Gifts	Total Cash
North Canadian Association									27			26.52
Beggs	13	476	323	110	40	11	17	3,583	196	569		4,347.99
Castle	26	158	76	48	18			896	180	266		1,341.80
Dewar	10	473	201	78	20		15	1,368	66	122		1,555.59
Eram		37	24	12				76	52			128.21
Henryetta, First	29	1,473	664	308	84	75	25	12,384	454	1,330		14,167.65
Immanuel	5	598	311	105		25	65	3,513	84	743	25	4,365.35
Hoffman	4	98	54	37				139	11			150.11
Last Chance	5	95	64					307	117	34		457.41
Liberty	4	166	90	42	19	31		305	51	80	52	488.29
Morris	28	680	312	80	35	36	45	1,923	158	211		2,292.83
Nuyaka								31				31.19
Okemah, Calvary	4	376	168	42	14		20	999	105	227		1,330.40
First	45	1,261	634	253	123	45	112	11,787	504	4,661		16,951.35
Skyview	3	40	39	29				90	93			183.16
Okmulgee, Calvary	9	281	133	39	5			1,261	52	120		1,433.54
First	46	1,919	943	152	87	18	148	20,418	837	6,828	180	28,263.36
Second	30	482	297	144	65	32	63	7,914	143	1,263		9,320.30
Southside	15	348	204	108	19			2,106	75	910	91	3,182.74
Paden	3	139	117	60	6		22	754	114	219	44	1,131.14
Pharoah	5	161	54	31				312	73	30	27	442.70
Preston		119	62					452	33			485.56
Salem	11	211	135					862	184	45		1,090.54
Schulter	12	340	89	20	16			426	68			494.35
Weleetka	12	216	261	79	43		54	3,476	245	134	11	3,866.51
Wilson	2	101	42	15				1,055	47	28		1,129.90
Totals	321	10,248	5,297	1,792	594	273	586	76,438	3,970	17,820	430	98,658.49

NORTHEASTERN ASSOCIATION

ENROLMENT

CASH MISSIONS GIFTS

CHURCH	Bap- tisms	Mem- bership	SS	TU	WMU	Bro.	Choir	Coop. Pro.	Child Care	WMU Specials	Other Gifts	Total Cash
Northeastern Association									40			40.00
Afton	11	580	215	122	34		28	2,735	295	490		3,519.94
Brush Creek	3	146	71	55	28	16		903	34	259	8	1,203.22
Butler	1	74	73					39	11			49.63
Calvary	2	116	62	45				504	39			542.59

Cardin	8	526	252	62	28	39		2,085	134	216		2,434.83
Carr	3	39	16	8				459	74		21	552.99
Cleora	1	71	68	20	6			310	45	155		509.02
Colcord	1	170	113					435	22			457.42
Commerce, First	16	836	358	68	74	32	64	2,106	144	1,090		3,339.65
Southeast	16	159	58	30	10	6	35	162	38	27		227.03
Delaware	7	86	69	16	9			254	101	175		529.96
Dodge	1	49	45					271	92	3		365.26
Douthat	14	62	64		27			110	62	72		244.30
Eastside	1	62	49		8			466	52	11		528.01
Fairland	10	403	246	79	42	38	20	3,364	117	279		3,760.23
Grove	43	736	383	88	54	39	49	5,492	156	312		5,960.23
Hockerville	1	180	30									
Hudson Creek	20	149	113	23	6			528	68	98		694.08
Immanuel	4	168	63		7			257	82	79		417.28
Jay	22	427	197	52	68	8	25	1,820	136	528		2,484.19
Kansas	7	388	163	70	21			4,472	301	571		5,343.61
Lake Center	11	75	55					401	41			441.89
Leach	1	83	54					286	7	28		321.43
Lone Star	3	76	44	23	12			1,127	302	55		1,483.13
Miami, First	23	2,465	1,495	208	279	106	265	23,845	735	15,105	1,300	40,984.25
Immanuel	22	661	326	109	71	37	71	3,111	173	910		4,193.86
Northeast	2	242	140	21	15	17		855	67	111		1,032.74
Northwest	8	793	635	130	78		103	7,725	344	1,961		10,029.68
Southeast	10	190	63	28	30	12		241	16	28		284.77
Mound Valley	3	162	82	39	17		24	793	25	174		992.35
Mt. Zion	9	106	63					201	44	64		309.59
Narcissa		125	59		14		6	328	52	140		519.66
North Miami	2	132	64	24	6	11		227	46	95		367.12
Ottawa	1	115	78	26		12		669	76	9		754.05
Peoria	7	168	77					318	63			381.24
Pitcher	18	728	200	47	73	10	28	2,210	183	416		2,809.49
Poynor		60	36	18				133	25	104	4	265.29
Quapaw	23	308	218	83	99		49	3,184	73	593		3,850.44
Spring River Indian	3	131	47	34				144	38			182.01
Whitewater	3	94	44					131	10			140.20
Wyandotte	3	122	174	22	25			565	98	115		778.17
Zena	2	161	92			11		232	77	34		343.21
Zincville	5	95	48					36	10			46.00
Totals	351	12,519	6,802	1,527	1,158	400	767	73,531	4,544	24,306	1,332	103,714.04

NORTHWESTERN ASSOCIATION

CHURCH	ENROLMENT							CASH MISSIONS GIFTS				
	Bap- tisms	Mem- bership	SS	TU	WMU	Bro.	Choir	Coop. Pro.	Child Care	WMU Specials	Other Gifts	Total Cash
Northwestern Association									10			10.00
Arnett	9	309	220	51	40	12	18	2,768	173	559		3,500.57
Buffalo	20	640	278	108	55	15	35	2,216	124	476		2,815.78
Fort Supply	2	164	149	61				2,330	354	4		2,687.20
Gage	14	123	84	41	24			943	68	59		1,069.74
Laverne	4	481	323	185	43	15	47	5,196	119	919		6,234.54
Liberty		69	55	37	8	8		687	212	116		1,014.61
Mooreland	7	432	330	180	59	31	41	7,879	140	1,224	1	9,244.08
Paruna	7	90	40	7				307	56	161		523.83
Seiling, First	8	156	130	79	23			276	36	162		474.17
Sharon	8	156	90	55	18	5	13	565	58	73		696.08
Shattuck	8	263	172	56	23	5		2,506	227	173		2,906.37
South Persimmon	6	89	75	29	14	6	51	908	121	231	50	1,309.53
Vici	1	147	79	46	10			81	67	68		215.79
Woodward, Crown Hts.	66	316	373	186	41	15	36	3,103	67	541	56	3,766.70
First	40	1,515	999	612	103	65	112	10,302	803	1,589		13,193.58
Totals	192	4,863	3,397	1,733	461	177	421	40,568	2,635	6,353	107	49,662.57

PANHANDLE ASSOCIATION

CHURCH	ENROLMENT							CASH MISSIONS GIFTS				
	Bap- tisms	Mem- bership	SS	TU	WMU	Bro.	Choir	Coop. Pro.	Child Care	WMU Specials	Other Gifts	Total Cash
Panhandle Association									130			130.43
Adams	3	175	48	16	9			565	123	165		852.03
Balko	10	278	200	102	69	12	50	3,895	840	2,127		6,862.90
Beaver	8	409	257	145	53		33	4,933	316	590		5,839.26
Bethel	1	90	66	38	22	16		880	153	473		1,506.16
Boise City	26	563	353	160	70	30	76	17,642	925	3,900		22,466.90
Clearlake Mission		31	50	25				1,180	126	239		1,544.89
Felt	11	130	94	39			30	776	66	25		866.25
Forgan	7	230	147	104	56	21	20	1,475	369	286	19	2,148.63
Goodwell	2	181	120	51	48			2,344	142	240	16	2,741.01
Guymon, First	21	1,239	775	163	74	80	73	24,428	2,722	4,220	120	31,489.17
Trinity	8	411	257	112	115	16	27	2,593	112	451	312	3,468.98
Hardesty	1	65	60	54	18	9	27	907	107	75	16	1,105.13
Hooker	18	471	197	70	83	43		3,517	1,011	585		5,112.20
Kenton	5	54	33					254	342		39	635.09
Keyes	13	326	226	158	70	40	30	3,263	112	689		4,063.82
Mt. View	6	124	75	55	8		10	890	58	104		1,051.93
Sherhan	3	111	41	31	7	3		689	36	41	50	816.04
Texhoma	5	196	205	112	64	22	37	3,209	218	862		4,289.27

Choate Prairie	55	21	19					103	29			132.10
Crowder	192	82						533	120	39		692.06
Dow	6	59	42					44	20			64.48
Eufaula	15	828	302	217	37		25	7,059	686	867		8,611.99
Featherston	1	41	28					100	97			197.12
Frink	32	295	172	76	34	21	26	2,365	194	368	45	2,972.18
Haileyville	4	239	156	39	29		14	568	53	140		761.33
Hanna	1	102	64					290	53			342.55
Harpers Valley		64	48	8			36	125	22			147.00
Hartshorne	18	691	401	101	31			5,329	199	493		6,021.26
Haywood	26	305	162	106	44	13		1,181	173	301		1,655.46
High Hill	7	191	181	78				1,108	65	241		1,413.28
Indianola	2	307	135	32				1,139	477	214		1,829.04
Kiowa	15	404	173	42			15	1,696	88	150		1,933.52
Krebs	23	282	184	60				750	113	60		921.56
Lenna		102	40					182	14			195.68
Lindsay Chapel	2	56	68					25				25.00
McAlester, First	28	3,225	1,303	158	160	175	184	22,553	707	1,239	1,008	25,506.66
Hillcrest	12	530	291	99	19			1,997	42	300		2,338.69
Mekko		77	36	11				161	28			189.36
Second	9	624	332	99	16			3,059	278	16	104	3,456.29
Trinity	8	327	233	65	31	15	23	1,443	58	260		1,760.55
Victory Park	30	646	457	98	86		12	3,693	39	510	15	4,257.03
Pilgrims Rest		46	17					5	15			20.00
Pittsburg	10	194	85	51				601	105			705.78
Richville	2	121	62	40		7		616	146	99		860.60
Savanna	4	371	256	100	38		36	1,237	95	264	16	1,611.62
Scipio	2	89	63	32				188	65			253.10
Stidham		221	46					137	76		7	220.91
Stuart	12	155	106	61	49			1,294	80	226		1,600.42
Ti Valley		31	19					32	12			44.06
Ulan		26	30					121				121.07
Vivian		89	56					616	250			866.10
Totals	283	11,428	5,906	1,636	590	231	390	61,955	4,679	6,355	1,200	74,190.39

POTTAWATOMIE-LINCOLN ASSOC.

ENROLMENT

CASH MISSIONS GIFTS

CHURCH	Bap- tisms	Mem- bership	SS	TU	WMU	Bro.	Choir	Coop. Pro-	Child Care	WMU Specials	Other Gifts	Total Cash
Pottawatomie-Lincoln Association												
Agra	2	179	93	69	50			637	57	278		974.04
Antioch	1	67	24	17				184	107			291.09
Asher	6	272	73	40				538	58	44		640.62
Aydelotte	2	89	68	41				626	51	268		945.33
Blackburn Chapel	17	615	256	83	35		37	1,343	36	204		1,582.76

Carney	7	209	94	43	42	24	1	1,173	140	127		1,439.29
Chandler	16	802	451	107	82	18	59	6,166	134	364		6,664.24
Cooper Memorial	7	56	53		20	20		121	7	54		182.23
Dale	3	130	54	25				425	75			499.94
Davenport	2	200	187	36	38			1,728	145	316		2,188.47
Deer Creek	6	143	70	20				338	51	72		460.71
Earlsboro		70	33					400	34			433.89
Fairview	3	246	213	123	39	18	26	2,243	134	685	24	3,085.92
Forest	9	174	105	53				667	154	14		834.51
Hazel Dell		138	74	46				767	28			795.54
Hillside	4	113	102	58	18	12		950	37	80		1,066.49
Hilltop	3	140	74	60	8			382	36	42		460.25
Hopewell	5	97	63	55	14			120	9	5		134.62
Kickapoo		93	73	72	27	15						
Mammoth	2	113	54	27	4	4	21	414	44	30	16	503.54
Maud, First	7	272	105	57	24			1,327	60	181		1,568.30
Trinity	13	126	143	87	25	9	28	430	30	29		489.15
McLoud	16	420	199	76	48	6	26	3,006	120	231	88	3,444.97
Meeker	28	598	268	200	71	15	71	3,721	167	289	78	4,255.43
Morning Star	11	284	152	94		10		2,765	103	329		3,196.00
Mt. Pleasant		103	43	32	10	14		356	63	97		515.37
New Hope	1	164	41	2				472	24	182		678.44
Pearson	1	75	38	38				208	33	17		258.64
Pink	17	140	84	53	4			594	35	62		691.13
Pleasant Home	5	150	57	45	7			473	20	185		678.12
Prague	39	445	319	152	12			5,317	351	838	60	6,565.80
Rock Creek	4	435	205	52			16	1,399	103	274		1,775.91
Romulus	5	238	74	56	17	11		361	72	35	47	514.77
Sallateeska								120				120.00
Sharon		169	62	25	11		10	637	40	167		844.74
Shawnee, Calvary	6	769	264	92	38		35	3,081	119	457		3,657.71
First	32	2,644	1,824	483	228	20	264	44,642	2,963	9,101	9,050	65,755.70
First Indian								197			20	217.47
Golden Acres	3	97	47		16	4		44				43.74
Immanuel	41	2,520	865	228	111	12	108	15,660	1,069	4,022	200	20,951.40
Oakland	2	33	38		8			77	10	9		95.47
Oklahoma Ave.	33	503	236	128	30	22	57	2,905	160	738		3,802.43
Temple	34	420	236	145	33	7	18	1,187	119	292	1	1,599.48
Trinity	18	515	384	130	20		44	4,491	123	608		5,221.46
University	17	864	574	139	84		73	10,301	228	2,007	60	12,596.06
Wallace Ave.	28	802	452	153	42		33	7,609	94	848		8,550.36
Sparks		156	28	20				397	110	103		609.51
St. Louis	17	128	74					600	26			625.80
Stroud	21	813	517	120	60		66	4,351	131	645		5,126.87
Tecumseh	54	862	559	123	56	44	78	8,444	642	1,280		10,365.47
Tribbey	3	70	59					203	18	64		285.20
Tryon	1	134	77	37				464	14	7	9	494.00
Wanette	9	225	127	60	22			530	75	70		674.91

Warwick -----	5	40	58	29	24			313	5	43		361.49
Wellston -----	9	174	117	36	38			636	91	55		781.76
Totals -----	575	19,334	10,540	3,867	1,416	285	1,071	146,542	8,558	25,844	9,653	190,596.54

ROGERS ASSOCIATION

ROGERS ASSOCIATION		ENROLMENT						CASH MISSIONS GIFTS				
CHURCH	Bap- tisms	Mem- bership	SS	TU	WMU	Bro.	Choir	Coop. Pro-	Child Care	WMU Specials	Other Gifts	Total Cash
Rogers Association									163			163.42
Catoosa	31	556	366	163	75	6	77	2,481	107	465		3,052.17
Chelsea, First	8	709	283	100	69	39	32	3,107	333	686		4,125.34
Claremore, First	30	1,242	615	572	101		102	7,338	613	2,659		10,610.23
Immanuel		67	65		14			181	13			276.88
Memorial Heights	27	607	419	135	100	10	12	4,051	67	613		4,731.11
Trinity	71	648	632	207	22	23	51	5,312	158	592	52	6,113.65
Delaware	5	235	93	56	60	12		539	16	60		615.42
Foyil	8	370	99	54	20	12		361	56	105		522.27
Gregory	3	192	127	56			15	736	4	26		766.24
Hilldale	8	119	141	81	43	27	25	1,009	91	251		1,351.14
Inola, First	4	355	237	73	40		11	2,542	38	523	62	3,165.17
Lenapah	7	63	35					305	126			431.39
Nowata	18	896	340	95	84		51	3,125	793	2,929		6,847.11
Oologah	10	78	62					211	58			269.91
Rabbs Creek	16	97	62		8			206	79			284.97
Rolling Hills	29	366	412	190	39	45	20	1,938	18	168	83	2,206.51
Sageeyah	21	321	141	71	23	10		1,468	202	300	38	2,007.46
Sequoyah	22	271	175	46	12		45	2,664	232	118		3,014.04
Talala	9	113	127		8			909	326	265	182	1,681.35
Verdigris	3	68	89	64	6			1,168	60	228		1,455.69
Washington	13	219	111					941	104			1,045.28
Willieo	2	110	39	34				608	91			699.16
Winganon	4	146	59	41	8			406	41	66		513.50
Totals	349	7,848	4,729	2,038	732	184	441	41,608	3,786	10,138	417	55,949.41

SALT FORK ASSOCIATION

SALT FORK ASSOCIATION		ENROLMENT						CASH MISSIONS GIFTS				
CHURCH	Bap- tisms	Mem- bership	SS	TU	WMU	Bro.	Choir	Coop. Pro-	Child Care	WMU Specials	Other Gifts	Total Cash
Salt Fork Association -----												
Alva -----	19	559	512	146	39		38	6,116	575	1,152		7,844.06
Bethel Hawley -----		169	76	35	12			517	50	91		658.12
Carmen -----	5	86	56		9			236	72	130		438.28
Cherokee -----	8	455	363	119	90	35	67	12,392	474	1,965	245	15,076.36
Cheyenne Valley -----		36	18					80	71	1		151.92
Fairview -----	41	516	304	129	70	26	50	6,260	335	1,085		7,679.76

Freedom Mission								219	57	50		326.10
Helena	5	143	71	32	15			1,058	136	693		1,887.57
Medford	11	214	152	124	49	8	36	2,637	83	508		3,228.77
Morning Star	2	102	101	32	30	18	2	735	27	201		963.22
Nash	4	218	163	66	50	35	26	1,839	268	1,941	65	4,112.87
Orion		42	42	25				190	82			272.06
Ringwood	2	126	133	54	47	16		903	108	83		1,093.82
Wakita	6	77	75	35	16			1,296	46	43	11	1,395.48
Waynoka	9	479	225	98	48			2,380	360	400	30	3,170.47
Totals	112	3,222	2,291	895	475	138	219	36,861	2,744	8,343	351	48,298.86

SANS BOIS ASSOCIATION

CHURCH	ENROLMENT							CASH MISSIONS GIFTS				
	Bap- tisms	Mem- bership	SS	TU	WMU	Bro.	Choir	Coop. Pro-	Child Care	WMU Specials	Other Gifts	Total Cash
Sans Bois Association									95			95.18
Antioch		190	79	37			2	167	92	5		263.80
Bowers	5	118	78	50		7		775	92	124		991.13
Cambria	4	90	42	21				227	156			382.87
Enterprise		103	50	42				406	9			415.43
Gowen	13	125	100		8			361	88	62		511.46
High Bridge	5	56	56					32	7			39.16
Keota, Centerpoint	1	44	40					71				71.08
First	24	313	190	62	21			2,020	239	468	2,901	5,627.38
Kinta	5	255	117	36	6			2,216	248	413		2,877.53
Lequire	7	97	72					162	14			176.64
Lutie		39	19					30	10			40.00
McCurtain	1	176	79	53	21			291	18	36		344.88
Mt. Home		38	30					115	105			220.00
Panola	1	130	40	40				393	20			412.91
Quinton	9	356	226	112	16			1,925	57	348		2,328.83
Red Oak	12	246	162	54	22			833	104	31		967.24
Rocky Ridge		71	40					158	94			252.29
Stigler, First	22	496	314	131	56		86	3,164	209	1,066		4,438.93
Main Street	10	319	245	139	50	6	25	1,149	102	216	12	1,479.09
Sulphur Springs	2	32	21					36				36.00
West Liberty	8	95	75					513	109			621.76
Whitefield	20	176	171	100	8			937	115	246	19	1,317.85
Wilburton, Calvary	11	420	215	81	12	15	31	1,588	31	278		1,896.45
Centerpoint	4	131	62	27				1,035	138	68		1,241.07
First	12	825	274	155	66	18	67	2,928	224	981		4,131.77
Totals	176	4,941	2,797	1,140	286	46	211	21,531	2,377	4,341	2,932	31,180.73

SOUTH CANADIAN ASSOCIATION

CHURCH	ENROLMENT							CASH MISSIONS GIFTS				Total Cash
	Bap-tisms	Mem-ber-ship	SS	TU	WMU	Bro.	Choir	Coop. Pro.	Child Care	WMU Specials	Other Gifts	
South Canadian Association -----												
Atwood -----	1	170	93	19	6			526	57	233		815.80
Banner -----	1	170	64					340	86			425.45
Bowlegs -----	3	335	100	62				448	128			576.78
Butner -----		67	46									
Calvin -----	11	141	57	58	20	10	24	548	85	7		639.92
Carson -----	1	72	24					380	61			440.94
Cromwell -----	1	177	173	50	7			895	49	96		1,040.22
Dustin -----	17	353	184	107	34	7	15	2,241	169	478		2,888.34
Hickory Grove -----		50	30					59	15		15	89.04
Highway -----	6	248	56	46	8		25	280	52	115	15	462.02
Holdenville, Calvary -----	6	286	91	52				651	61	9	5	726.12
First -----	31	1,286	564	216	126	50	85	5,058	96	2,367		7,520.82
Penn West -----	3	201	81	43				712	88			800.17
Hulsey -----		98	33	13				136	3			139.16
Konawa -----	2	737	260	58	23		27	2,351	437	212		2,999.88
Lamar -----	9	108	52		14	15		150	44			194.30
Many Springs Indian -----	2	211	49					240		46		285.88
Midway -----	5	121	37	33	8			282	20	45		346.50
Sasakwa -----	7	201	126	54	32		10	756	67	104		926.47
Seminole, Calvary -----	1	66	48	38	7			42	9	30		80.52
First -----	55	3,425	1,107	461	197	76	77	25,043	1,258	5,604	300	32,205.73
Ideal St. -----	41	466	233	168	45	36	25	2,146	153	476	98	2,873.32
Second -----	4	179	49	24	8			238	18			283.87
Trinity -----	24	322	137	106	14	7	47	796	52	34		881.91
Twin Oaks -----	3	105	52	38	20	8		692	36	99		827.31
Vamoosa -----	26	275	103	80			44	648	89	49		785.57
Wetumka -----	7	722	276	99	15		19	6,269	368	1,957	195	8,789.53
Wewoka, First -----	49	1,151	491	118	75	25	73	7,517	405	4,040		11,961.80
Seventh Street -----	2	252	91	46	37			601	40	380		1,021.04
Wolf -----		90	60					223	36			259.03
Yeager -----		54	34	17				168	37	72		277.40
Totals -----	318	12,139	4,801	2,006	696	234	471	60,439	4,019	16,479	628	81,564.84

SOUTHWEST ASSOCIATION

CHURCH	ENROLMENT							CASH MISSIONS GIFTS				Total Cash
	Bap-tisms	Mem-ber-ship	SS	TU	WMU	Bro.	Choir	Coop. Pro.	Child Care	WMU Specials	Other Gifts	
Southwest Association -----												
Altus, Emmanuel -----	42	674	429	179	90	47	55	3,626	64	1,710		5,399.75
First -----	50	3,266	1,563	496	151	50	369	23,505	454	4,478		28,437.97
Southside -----	15	401	243	122	33	35		1,955	141	771		2,867.00
Spanish Mission -----								161				160.60

Trinity	14	137	98	47	5			2,551	188	845		3,583.84
Antioch		131	57	19	9	9		634	66	139		839.73
Blair	24	666	278	100	80	53		3,326	258	817		4,399.98
Corinth	1	78	51					637	104			740.86
Duke	3	279	213	97	45	10		2,342	606	1,402		4,349.67
Eldorado	26	413	243	104	77		44	1,834	192	729		2,755.12
Elmer	3	62	41					176	38	109		323.40
Fairview		115	24					209	90		25	323.70
Friendship	4	189	101	60		7	15	980	89	224		1,292.07
Gould	9	222	142	62	51		18	3,554	335	970		4,858.59
Granite, First		582	148	113	40	7		3,254	1	375		3,629.86
Headrick	5	189	98	62	22			900	161	258	65	1,384.18
Hess		162	43	30				438	79	109		626.44
Hollis, Faith	1	124	91	48		18	35	39		33	3	75.96
First	21	1,290	800	343	98	15	139	20,279	597	5,525		26,401.88
Humphreys		209	49	17	10			548	83	147		778.12
Lake Creek	1	191	88	48	12		13	1,477	55	218		1,749.44
Mangum, First	14	1,411	664	624	67	63	101	17,245	446	3,314		21,004.99
Trinity	13	377	298	186	39	31	25	4,011	151	1,017		5,178.81
Martha		365	102		23			1,704	284	824		2,812.45
Mountain Park	6	180	142	47	20			372	18	58		448.43
Olustee	18	277	94	26	32	38	18	962	79	217		1,257.01
Prairie Hill	8	90	36	35	7			857	170	275		1,302.37
Reed		64	31	25				693	237	95		1,024.92
Russell		202	50	35	8			568	109	17		693.77
Snyder	30	615	332	117	56	23	35	3,777	387	858		5,022.01
Vinson		57	23						5			4.76
Willow		132	26	29				222	115	200		537.47
Totals	308	13,150	6,598	3,071	975	406	867	102,837	5,678	25,735	93	134,342.74

TILLMAN ASSOCIATION

ENROLMENT

CASH MISSIONS GIFTS

CHURCH	Bap- tisms	Mem- bership	SS	TU	WMU	Bro.	Choir	Coop. Pro-	Child Care	WMU Specials	Other Gifts	Total Cash
Tillman Association												
Davidson	15	330	134	77	17		18	2,078	411	374		2,863.12
Frederick, Bethel	1	202	82	31	30	17	13	4,665	118	648		5,430.96
First	22	2,176	1,105	114	115	108	150	16,623	400	4,478	100	21,601.53
Trinity	5	381	166	71	19	19	20	1,410	76	280		1,765.75
Grandfield, Calvary		153	26	14				105	62	31		196.80
First	9	589	333	254	92	11	18	5,330	102	1,124	51	6,606.29
Hollister	4	230	66	37	19	8		768	79	114		961.81
Loveland	2	36	36	34			8	105				105.08
Manitou	5	266	90	64	12	16		265	50	132	10	455.80
Otter Creek	4	93	28	23				415	52	108		575.30
Prairie View	2	140	38	29	10	2	19	313	98	197		608.29

South Deep Red -----
 Tesca -----
 Tipton -----

27	81	35	20	7			635	490	532	28	1,685.28
15	240	130	61	26	17	70	1,100	94	127	28	1,320.90
	501	304	89	49	8	19	4,140	290	1,153		5,611.08
111	5,418	2,573	918	396	206	335	37,951	2,321	9,298	217	49,787.99

TULSA ASSOCIATION

ENROLMENT

CASH MISSIONS GIFTS

CHURCH	Bap- tisms	Mem- bership	SS	TU	WMU	Bro.	Choir	Coop. Pro- p.	Child Care	WMU Specials	Other Gifts	Total Cash
Tulsa Association -----								104				103.73
Belview -----	20	597	514	182			61	894	33			926.34
Berean -----	39	400	360	178		25	59	4,091	61	618	10	4,780.92
Bixby -----	15	493	212	94	16	8	34	2,780	231	243		3,254.06
Boulder Avenue -----	4	158	21	16			1		28			28.21
Bowen Chapel -----								301	34	82		416.97
Broken Arrow, Arrow Hts. -----	27	847	917	252	105	19	140	7,939	331	488		8,758.31
Calvary -----	8	193	232	116	32	29	44	2,627	170	821		3,618.29
First -----	66	1,177	986	165	66	40	110	9,592	222	2,366		12,179.50
Brookside -----	20	1,551	889	256	124		151	3,815	241	2,870		6,926.06
Calvary -----	121	2,293	1,719	510	148	56	307	26,571	709	3,567		30,846.61
Carbondale -----	6	605	285	71	21	14	47	560	355	838		1,752.95
Cincinnati Avenue -----	31	92	85		50	20		32				32.00
Clayton -----	12	148	124	72	31	37	29	425	7	519		951.32
Collinsville, Bethel -----								37	2			38.79
First -----	46	872	641	211	68	35	58	8,237	326	1,675	40	10,277.35
Crowell Heights -----	18	442	230	91	35	21	62	3,815	48	786		4,649.38
Crusaders -----	2	148	47	11	4	7		24	40	36		99.96
Easton Heights -----	15	820	535	199	84		67	7,957	100	2,821		10,877.79
Eastwood -----	56	1,411	1,347	458	217	47	585	21,745	202	3,767		25,714.93
Eleventh Street -----	14	516	284	96	20	34	29	4,346	286	1,315		5,947.16
Fairhill -----	19	889	490	93	60	25	82	3,161	185	483		3,829.12
First -----	106	6,180	3,305	878	406	1,082	475	77,974	1,447	27,158	13,915	120,493.81
Fisher -----	5	80	73	38				612	124			736.38
Garden City -----	14	409	212	124			25	1,643	61	341		2,045.18
Garnett Road -----	48	528	522	222	88	47	96	2,587	12	1,882		4,480.32
Glenwood -----	73	1,259	688	308	72	15	147	2,766	13	72		2,851.62
Golden Hills -----	35	739	336	115	25	15	25	2,571	131	756		3,457.47
Gracemont -----	56	518	595	322	115	13	100	8,747	147	2,183		11,077.06
Hale -----	19	513	260	90	12	12	41	3,703	97	624		4,424.65
Hartford Hills -----	15	329	351	137	55		38	2,553	72	635		3,258.89
Harvard Avenue -----	51	1,245	823	149	134	90	125	10,376	382	2,301		13,259.09
Hillcrest -----	8	432	296	188	40	20	85	4,987	424	1,084		6,494.47
Immanuel -----	53	3,936	1,547	962	176	115	292	21,292	1,111	11,902	150	34,455.19
Indian Center -----	7	119	49	44	9	6		334	29	78		441.88
Indian Fellowship -----	1	114	34	31	10	8		153	25	96		273.75
Inola, Calvary -----	4	63	84	49	10		20	300	6		34	340.28
Jenks -----	26	606	411	72		10	51	6,904	75	414		7,393.58

Lakeview Heights	35	303	253	170	97	46	195	15	4	34		53.04
Leonard	28	209	120	85	34		65	905	49	63	25	1,041.52
Limestone	9	189	142	72	50		34	822	55	155		1,032.50
Lynn Lane	21	185	130	97			23	160	9	65	5	235.00
Madison Avenue Mission								391	9	11		411.19
Manger	22	510	346	184	59	41	15	4,301	266	1,701		6,268.07
Maplewood Avenue	23	375	192	119	31	4	19	1,086	142	183	70	1,480.06
Mayfair	9	239	156	66				267		112		378.79
Memorial	32	1,560	1,359	378	173	65	278	22,373	929	6,623	480	30,405.24
Mingo	10	288	90	44	34		14	405	60	56		520.47
New Bethel	2	15	36									
Nogales Avenue	70	2,694	958	265	119	17	126	9,012	347	2,150		11,508.86
North Lewis	8	441	192	63	46		20	425		520		944.60
Oakhurst	22	358	68	32				646	27			673.00
Oakridge	12	613	343	196	22		13	1,191	84	244		1,518.66
Olivet	42	567	284	127	46	50	80	4,551	162	572		5,285.08
Opportunity Heights	9	295	90	48			16	574	88	92		754.46
Osage Hills	18	512	205	117	12	25	18	1,170	89	644		1,903.01
Owasso, West Park								387	61	163		1,110.99
Bethel	23	478	410	108	38	20	80	3,768	46	846		4,659.70
Central	7	260	233	107	35	23	28	2,543	222	144	43	2,951.81
First	19	507	355	189	14	16	30	2,352	78	379	45	2,853.04
Parkland	164	1,207	1,032	427	123	47	135	5,416	225	732		6,373.53
Parkview		539	570	77	50	9	65	6,619	12	1,106		7,736.92
Phoenix Avenue	21	846	266	108	37	33	26	2,556	226	597		3,378.98
Plainview	17	510	353	91	11		21	1,996	41	303		2,339.72
Port Admiral Chapel									57	187		244.03
Ranch Acres	25	751	522	201	119	6	145	6,237	454	2,536		9,226.43
Red Fork	52	1,409	967	310	87	24	232	10,514	399	1,590		12,501.95
Rimrock	2	91	51	32				254	10			264.07
Riverside	10	364	229	88	19	23	21	837	98	242	2	1,178.79
Riverview	31	594	493	227	66		50	5,169	15	221	15	5,420.09
Sand Springs, Angus Acres	40	190	170	88		15						
Broadway	66	2,007	851	271	55	48	182	9,356	303	2,132		11,790.75
Calvary	10	289	84	22				630	27	119		774.97
Ridge Drive	12	157	88	54	8	8		513	34	64		610.62
Trinity	27	472	319	98	24	47	24	1,531	74	428		2,032.92
Second	8	218	97	37				144	19	171		334.05
Sequoyah Hills	46	1,335	1,191	570	166	38	279	12,883	400	5,033	25	18,340.47
Sheridan Road	69	2,469	1,260	323	82	25	202	9,013	252	2,942	262	12,468.58
Skelly Drive	49	750	872	402	98	130	184	10,473	208	2,498		13,178.09
Skiatook, First	11	432	236	209	53	24	43	2,110	256	1,533		3,898.78
Immanuel	49	715	537	276	82	74	35	5,079	178	1,068	72	6,396.90
Southern Hills	23	1,181	725	276	37	12	110	9,732	13	1,303	28	11,076.02
Sperry	16	633	472	191	34		20	4,084	55	951	104	5,194.04
Springdale	16	1,247	558	203	25		64	3,893	47	275	104	4,318.34
Stonebluff	17	199	87	82	23			865	82	4		951.34

Suncrest	13	358	230	119	17	23	29	3,893	31	621	21	4,566.40
Tanglewood	26	242	162	85	14		21	759	79	121		959.78
Trinity	23	1,012	355	122	78	13	119	4,217	269	907		5,393.82
Valley View	25	581	430	189	71	34	128	2,929	78	910		3,916.77
Vera	6	161	96	45	6	6		1,248	67	71	143	1,529.71
View Acres	2	476	298	52	60	17	19	2,593	145	438		3,176.37
West Parkdale	4	98	27	26				3				3.00
Westside Mission								283	11	46		339.13
White City	16	971	582	112	79	5	67	4,943	260	940		6,142.89
Winnetka Heights	8	702	454	134	40		100	1,924	26	138		2,087.37
Woodland Acres	16	297	239	132	19	6	64	4,187	67	1,870		6,123.84
Totals	2,401	64,823	40,369	14,670	4,650	2,833	6,825	451,480	15,007	119,672	15,593	601,751.92

UNION ASSOCIATION

ENROLMENT

CASH MISSIONS GIFTS

CHURCH	Bap- tisms	Mem- bership	SS	TU	WMU	Bro.	Choir	Coop. Pro-	Child Care	WMU Specials	Other Gifts	Total Cash
Banner	7	183	83	42				392	24	118		533.52
Blanchard, Central	13	94	54	45	10		49	138	15			153.10
First	20	578	397	110	75	16	59	3,609	130	856		4,595.26
Corbett	5	188	69	34	9			275	51	72		397.53
Criner	3	45	50	31				320	15		33	368.08
Enterprise	4	68	103	69	10			228	89			316.68
Etowah		76	40					80	35			115.34
Franklin	3	108	91		24			211	39		10	260.49
Goldsby	1	169	82	51				1,033	110	199		1,341.90
Lexington, First	11	634	366	88	53	22	39	1,901	88	320		2,308.39
Maguire	15	173	140	65	6	4		643	180	25		848.04
Midway	4	38	62	31	16			77	4	111		191.46
Moore, Calvary	14	76	101	56	7		16	612	48	10		670.44
Emmanuel	93	884	889	354	127	52	60	3,790	43	1,238		5,070.54
First	38	1,812	1,510	633	227	105	295	18,226	461	5,678	208	24,572.16
Hilltop Mission	33	131	154	43				454	69	7		530.22
Regency Park	28	470	716	324	103	50	92	1,453	24	378		1,855.08
Newcastle	8	535	291	106	43			3,361	185	671	62	4,279.13
Noble	12	617	262	110	61		35	2,552	348	1,114		4,014.05
Norman, Alameda St.	15	191	165	102	19	35	22	573	80	231		884.77
Bethel	27	413	385	144	46	34	22	10,049	145	1,985		12,179.16
Blue Lakes	11	103	103	76	15	10	31	285	124	86	10	505.45
First	49	3,139	1,911	327	223	25	221	38,417	2,130	8,620	3,000	52,167.70
Immanuel	11	810	487	164	29	38	53	3,145	97	112	25	3,378.95
Northwest	52	533	357	90			110	3,621	40	50		3,710.96
Olivet	3	64	52					593	20			612.12
Parkview	9	77	45	26	3	8	14	671	17		10	698.05
Trinity	61	1,822	1,264	266	34	45	223	2,220	580	1,906		4,706.50
Westwood	24	130	69	55			8	34				33.68
Payne		1	148	44	21		8	1,493	185	40		1,718.04

Piney	231		21		252.42
Ribbon	557	10	111		677.24
Rock Fence	50		39		89.17
Round Springs	90	19	100	12	221.17
Salem	90		32	3	125.00
Sequoyah	40		24		63.50
Snake Creek	21		5		26.02
Standing Rock	4		22		26.17
Steeley	102		41		143.48
Sycamore	17				17.47
Tahlequah	20		66		86.26
Twin Oaks	206		95		301.46
14 Mile Creek-Swinnor	8		3		10.55

Totals

4,824 123 1,931 191 7,069.34

CHI-KA-SHA ASSOCIATION

ENROLMENT

CASH MISSIONS GIFTS

CHURCH	Bap- tisms	Mem- bership	SS	TU	WMU	Bro.	Choir	Coop. Pro- 17	Child Care 22	WMU Specials 15	Other Gifts 38	Total Cash 92.09
Chi-Ka-Sha Indian Association								17				92.09
Ardmore	3	152						6		7		13.23
Blue	1	23						80		20		100.29
Chi-Ka-Sha	4	29								7		7.37
First Indian, Ada	14	169						399	15	265		678.39
Hickory Hill		57						34		19		52.80
High Hill		89						50	16	18	15	98.51
McAlester, Overbrook	13	55						138		41		179.28
Midway		23										
Oak Grove		9		7								
Only Way		24						5		6		11.30
Pickens		8										
Sandy	11	89						28		7		35.20
Sandy Hill	3	14						14	1	26		41.00
St. York	10	70										
Totals	59	811	7					771	53	432	53	1,309.46

CHOCTAW-CHICKASAW ASSOC.

ENROLMENT

CASH MISSIONS GIFTS

CHURCH	Bap- tisms	Mem- bership	SS	TU	WMU	Bro.	Choir	Coop. Pro- 153	Child Care 6	WMU Specials 25	Other Gifts 62	Total Cash 92.18
Choctaw-Chickasaw Indian												92.18
Bacon Springs		60								51		51.33
Bethany												
Bethel Indian Baptist		32								15		168.30
Boiling Springs	3	34								26		26.44

Middle Creek 1 -----	64		32	32.06
Middle Creek 2 -----		38	8	46.33
Montezuma -----	77	150	30	179.65
Nuyaka -----				
Okfuskee -----		16	30	45.75
Pigeon -----				
Prairie Springs -----				
Rock Springs -----				
Salt Creek -----	73			
Sand Creek -----	158	13	30	42.71
Sand Spring -----	49			
Seminole, Indian -----				
Silver Springs -----	99	100		99.86
Snake Creek 2 -----				
Spring -----	319	914	189	1,103.05
Tookparfka -----	35			
Trenton -----				
Tuskagee -----	89	207	236	442.77
Vian -----	37		40	40.00
Wekiwa -----		12		12.10
Weogufkee -----	31		97	97.29
West Eufaula -----	100		6	6.20
Wetumka -----				
Wewoka -----	137	20	52	72.01
Yardeka -----	29			
Totals -----	2,027	2,354	12 1,325	3,689.91

The diagram illustrates a two-dimensional lattice structure. It consists of a grid of points. Arrows indicate the types of interactions between these points: solid arrows represent nearest-neighbor interactions, and dashed arrows represent next-nearest-neighbor interactions. The distance between nearest neighbors is labeled as 'a', and the distance between next-nearest neighbors is labeled as 'b'.

Most

contribution

REPORT OF THE TREASURER

Baptist General Convention of Oklahoma, 1970

RECEIPTS

Cooperative Program	\$3,706,980.40
Designated	1,267,951.37
Other Receipts	1,602,660.60
	<u>\$6,577,592.37</u>

DISTRIBUTION

	Cooperative Program	Per Cent	Designated	Total Gifts	Per Cent	Other Receipts (Not Gifts)	Total
Oklahoma Baptist University	\$ 761,589.68	20.54	\$ 5,180.96	\$ 766,770.64	15.41		\$ 766,770.64
Foreign Missions	719,174.03	19.40	642,132.75	1,361,306.78	27.37		1,361,306.78
Home Missions	286,746.96	7.73	169,042.66	455,789.62	9.16		455,789.62
BSU Work	192,989.24	5.20	20,564.56	213,553.80	4.29	27,866.11	241,419.91
Administration	177,771.28	4.79		177,771.28	3.57	31,792.81	209,564.09
Annuity	175,000.00	4.72		175,000.00	3.51	199.96	175,199.96
Child Care Work	126,746.17	3.42	322,304.95	449,051.12	9.02	168,941.66	617,992.78
Missions Dept. (City, Associational, Language, National and Social Ministries)	108,693.54	2.93	323.89	109,017.43	2.19	196,329.30	305,346.73
Religious Education	81,660.03	2.20		81,660.03	1.64	17,634.00	99,294.03
Baptist Foundation	77,698.00	2.09		77,698.00	1.56		77,698.00
Woman's Missionary Union	75,469.00	2.03	82,590.40	158,059.40	3.18	60,680.28	218,739.68
Southwestern Seminary	74,782.99	2.02		74,782.99	1.50		74,782.99
Brotherhood Department	68,466.24	1.85	742.98	69,209.22	1.39	36,212.92	105,422.14
Radio and Television Commission (SBC)	68,424.67	1.85	5.00	68,429.67	1.38		68,429.67
Southern Seminary	62,729.27	1.69		62,729.27	1.26		62,729.27
Baptist Memorial Hospital	60,000.00	1.62		60,000.00	1.21		60,000.00
Promotion	49,175.00	1.33		49,175.00	.99	6,645.53	55,820.53
New Orleans Seminary	48,171.20	1.30		48,171.20	.97		48,171.20
Southeastern Seminary	38,343.07	1.03		38,343.07	.77		38,343.07
Falls Creek Assembly	37,750.00	1.02	6,290.23	44,040.23	.88	214,389.77	258,430.00
Evangelism Department	37,649.74	1.01		37,649.74	.76	1,739.25	39,388.99
Baptist Messenger	37,139.40	1.00		37,139.40	.75	202,018.10	239,157.50
Miscellaneous State Missions	35,518.75	.96	559.98	36,078.73	.73	34,904.80	70,983.53
Bass Memorial Baptist Hospital	30,000.00	.81		30,000.00	.60		30,000.00
Golden Gate Seminary	29,483.54	.80		29,483.54	.59		29,483.54
Midwestern Seminary	28,475.17	.77		28,475.17	.57		28,475.17

New Mission Locations	27,500.00	.74		27,500.00	.55		27,500.00
Church Music Department	27,204.10	.74		27,204.10	.55	16,020.56	43,224.66
Hospital Chaplains Work	26,880.00	.73		26,880.00	.54		26,880.00
Public Relations	21,051.00	.57		21,051.00	.42		21,051.00
Schools of Nursing	20,000.00	.54		20,000.00	.40		20,000.00
Brotherhood Commission (SBC)	14,691.02	.40		14,691.02	.29		14,691.02
Operating Budget (SBC)	10,191.60	.28		10,191.60	.21		10,191.60
Annuity Board (SBC)	10,191.58	.28		10,191.58	.21		10,191.58
Christian Life Commission (SBC)	8,817.78	.24		8,817.78	.18		8,817.78
Education Commission (SBC)	6,496.98	.18		6,496.98	.13		6,496.98
Hospitals and Golden Age Homes, General	5,970.00	.16	806.20	6,776.20	.14	16,761.00	23,537.20
Public Affairs Committee (SBC)	5,790.11	.16		5,790.11	.12		5,790.11
Historical Commission (SBC)	5,301.67	.14		5,301.67	.11		5,301.67
Church Building Consultant	5,186.43	.14		5,186.43	.10	300.00	5,486.43
American Baptist Seminary	4,840.80	.13		4,840.80	.10		4,840.80
Stewardship Commission (SBC)	4,314.13	.12		4,314.13	.09		4,314.13
Southern Baptist Foundation	4,158.22	.11		4,158.22	.08		4,158.22
Church Consultant	3,313.57	.09		3,313.57	.07		3,313.57
Historical Commission	2,400.00	.06		2,400.00	.05	454.95	2,854.95
Southern Baptist Hospital	1,834.44	.05		1,834.44	.04		1,834.44
American Bible Society, SANE, Etc.	1,200.00	.03	17,406.81	18,606.81	.37		18,606.81
Miscellaneous (Exchange checks, Accounts Receivable, etc.)						569,769.60	569,769.60
	\$3,706,980.40	100.00	\$1,267,951.37	\$4,974,931.77	100.00	\$1,602,660.60	\$6,577,592.37

The above is a simplified treasurer's report. A complete, certified audit of all convention work, including institutions, will appear in the 1970 Baptist General Convention annual, to be released about April 1, 1971, a copy of which will be sent free to every co-operating Baptist church in Oklahoma. The annual will be mailed to the church, in care of the pastor, and will be available to every individual member for study.

T. B. Lackey
Executive Secretary-Treasurer
Baptist General Convention of Oklahoma

**The Baptist General Convention
of the State of Oklahoma**

Oklahoma City, Oklahoma

AUDIT

December 31, 1970

By
WOLF AND COMPANY
Certified Public Accountants

CONTENTS

Accountants' Opinion

Financial Statements:

Fund Balance Sheets—Exhibit A

Statement of Fund Balances—Exhibit B

Notes to the Financial Statements

Supplementary Information:

Accountants' Statement of Responsibility for Supplementary
Financial Information

Organization and Major Activities

Comparative Balance Sheet (All Funds)—Schedule 1

Property and Equipment—Schedule 2

Summary of Receipts (All Funds)—Schedule 3

Schedules of Receipts and Disbursements:

Southern Baptist Convention Funds—Schedule 4

Institutions, Agencies and Miscellaneous—Schedule 5

Administrative—Schedule 6

Promotion—Schedule 7

Retirement Plan—Schedule 8

Baptist Messenger—Schedule 9

Woman's Missionary Union—Schedule 10

Woman's Missionary Union —

Edna McMillan Offering—Schedule 11

Woman's Missionary Union—

Other Designated Funds—Schedule 12

Brotherhood, Royal Ambassador Camp

and Camp Hudgens—Schedule 13

Department of Evangelism—Schedule 14

Department of Child Care—General Operations—Schedule 15

Department of Church Music—Schedule 16

Falls Creek Assembly—Schedule 17

Department of Missions—Schedule 18

Public Relations—Schedule 19

Department of Religious Education—Schedule 20

Baptist Student Unions—Schedule 21

Department of Hospitals and Golden Age Homes—Schedule 22

Building Program—Schedule 23

Operating Funds—Schedule 24

Board of Directors
Baptist General Convention of
The State of Oklahoma
Oklahoma City, Oklahoma

We have examined the fund balance sheets of The Executive Office of Baptist General Convention of the State of Oklahoma, including only the funds herein named, as of December 31, 1970, and the related statement of fund balances for the year then ended. Our examination was made in accordance with generally accepted auditing standards, and accordingly included such tests of the accounting records and such other auditing procedures as we considered necessary in the circumstances.

The Executive Office of Baptist General Convention of the State of Oklahoma represents only one of the segments of the operations of Baptist General Convention of the State of Oklahoma. As stated in Note 1 of notes to the financial statements, this report does not include assets, liabilities, fund balances, receipts or disbursements of: (1) Hugo and Oklahoma City Golden Age Homes; (2) nine hospitals operated by the convention either as owner or lessee; and the following affiliated or associated organizations operating as separate corporations; (3) The Baptist Foundation of Oklahoma; (4) Oklahoma Baptist University; (5) Faculty Building Association; (6) Baptist Laymen's Corporation and (7) Baptist Building Federal Credit Union.

In our opinion, with the explanation stated in the preceding paragraph, the accompanying balance sheets and statement of fund balances present fairly the assets and liabilities of the Executive Office of Baptist General Convention of the State of Oklahoma at December 31, 1970, arising from cash transactions and the changes in fund balances during the year then ended, in conformity with accounting practices generally followed by nonprofit organizations applied on a basis consistent with that of the preceding year.

Wolf and Company
Certified Public Accountants

Oklahoma City, Oklahoma
February 2, 1971

Exhibit A

**THE EXECUTIVE OFFICE OF
THE BAPTIST GENERAL CONVENTION
OF THE STATE OF OKLAHOMA**
Oklahoma City, Oklahoma
FUND BALANCE SHEETS
December 31, 1970

A S S E T S

Current Funds			
Cash			204,593.59
Certificate of deposit			125,359.60
Temporary investments with The Baptist Foundation of Oklahoma, at cost (approximates market)			113,598.79
Accounts receivable:			
Baptist Hospitals, Golden Age Homes and other accounts (Note 2)		92,570.97	
The Baptist Messenger:			
Accounts	8,066.79		
Less provision for losses	<u>50.00</u>	8,016.78	100,587.76
Inventories (not verified):			
Office supplies		12,461.16	
Printing supplies		9,668.02	
Livestock and feed—donated or raised (market value, \$49,890.00)		1.00	
Camp supplies		<u>965.34</u>	23,095.52
Other assets:			
Prepaid parking lot expense (Note 3)		31,093.00	
Miscellaneous		<u>5,238.08</u>	36,331.08
Total			<u>603,566.34</u>
Plant Funds			
Property and equipment, at cost or fair market value at date of donation (Notes 8 and 10)			<u>\$5,306,419.29</u>
Total			<u>5,306,419.29</u>

LIABILITIES AND RESERVES**Current Funds**

Current Funds			
Accounts payable:			
Payroll taxes withheld and accrued		6,812.79	
Other unremitted payroll deductions		5,655.63	
Miscellaneous		12,271.96	24,740.38
Operating funds advanced from Home Mission Board			3,232.00
Fund balances—designated—missions, departments and agencies:			
Balance, January 1, 1970	764,119.25		
Add decrease in liabilities:			
Balance, January 1, 1970	33,637.67		
Balance, Dec. 31, 1970	<u>27,972.38</u>	5,665.29	769,784.54
Deduct:			
Excess disbursements over receipts (Exhibit B)		175,931.89	
Decrease in investments and other assets (Exhibit B)		<u>18,258.69</u>	194,190.58
Total			<u>603,566.34</u>

Plant Funds

Plant Funds			
Note payable—The Baptist Foundation of Oklahoma (Note 4)			129,631.94
Reserve for property and equipment:			
Balance, January 1, 1970		4,978,541.80	
Other additions to funded assets net of retirements	193,517.32		
Reduction of note payable	<u>4,728.23</u>	198,245.55	5,176,787.35
Total			<u>5,306,419.29</u>

Exhibit B		C a s h					
THE EXECUTIVE OFFICE OF THE BAPTIST GENERAL CONVENTION OF THE STATE OF OKLAHOMA Oklahoma City, Oklahoma STATEMENT OF FUND BALANCES MISSIONS, DEPARTMENTS AND AGENCIES AND OPERATING FUND For the Year Ended December 31,1970		Schedule Number	Total Receipts (Schedule 3)	Less Disbursements	Excess (Deficit) of Receipts Over Disbursements	Balance (Overdraft), Jan. 1, 1970	Balance (Overdraft), Dec. 31, 1970
Missions, departments and agencies:							
Southern Baptist Convention Funds	4	2,248,674.29	2,248,674.29				
Oklahoma Baptist University—operations	5	321,190.96	321,190.96				
Oklahoma Baptist University—advance budget	5	298,329.68	294,386.05		3,943.63	102,513.86	106,457.49
The Baptist Foundation of Oklahoma—operations	5	77,698.00	77,698.00				
Endowments:							
Oklahoma Baptist University	5	52,750.00	52,750.00				
Baptist Student Union Centers	5	2,750.00	2,750.00				
Camp Hudgens	5	750.00	750.00				
Department of Child Care	5	5,750.00	5,750.00				
Falls Creek Assembly	5	2,750.00	2,750.00				
Hospitals and Golden Age Homes	5	4,750.00	4,750.00				
Miscellaneous	5	105,222.18	96,502.93	8,719.25		260,803.67	269,522.92
Administrative	6	209,564.09	211,005.23	(1,441.14)		6,432.05	4,990.91
Promotion	7	55,820.53	57,679.88	(1,859.35)		3,992.49	2,133.14
Retirement plan	8	175,199.96	171,612.77	3,587.19		2,500.00	6,087.19
Baptist Messenger—operations and press	9	239,157.50	224,802.26	14,355.25		(2,527.50)	11,827.74
Woman's Missionary Union	10	194,665.56	187,161.60	7,503.96		112,782.18	120,286.14
Brotherhood, Royal Ambassador Camp and Camp Hudgens	13	92,672.14	87,023.41	5,648.73		(47,753.57)	(42,104.84)
Department of Evangelism	14	39,388.99	42,681.54	(3,292.55)		3,292.55	
Department of Child Care	15	553,442.15	566,557.78	(13,115.63)		16,447.15	3,331.52
Department of Church Music	16	43,224.66	43,240.09	(15.43)		(1,697.27)	(1,712.70)
Falls Creek Assembly	17	255,680.00	316,008.43	(60,328.43)		(123,748.72)	(184,077.15)
Department of Missions	18	288,644.37	273,506.32	15,138.05		49,137.07	64,275.12
Public relations	19	21,051.00	19,575.52	1,475.48		5,988.63	7,464.11
Department of Religious Education	20	99,294.03	99,965.81	(671.78)		2,755.04	2,083.26
Baptist Student Unions	21	238,544.91	236,920.08	1,624.83		80,005.73	81,630.56
Department of Hospitals and Golden Age Homes	22	153,667.20	178,143.60	(24,476.40)		69,295.78	44,819.38
Building program	23	172,289.09	325,155.03	(152,865.94)		200,332.80	47,466.86
Totals		5,952,921.29	6,148,991.58	(196,070.29)		740,551.94	544,481.65
Operating funds	24	674,671.08	654,532.68	20,138.40		(360,026.46)	(339,888.06)
Totals		6,627,592.37	6,803,524.26	(175,931.89)		380,525.48	204,593.59

The accompanying notes to the financial statements are an integral part of this statement.

Exhibit B (Continued)

	Schedule Number	Investments and Other Assets					Less Other Liabilities, Dec. 31, 1970	Fund Balance (deficit), Dec. 31, 1970
		Balance, Jan. 1, 1970	Increase (Decrease)	Balance, Dec. 31, 1970	Total Cash Investments and Other Assets—Net (Credit) Dec. 31, 1970			
Missions, departments and agencies:								
Southern Baptist Convention Funds	4							
Oklahoma Baptist University—operations	5							
Oklahoma Baptist University—advance budget	5				106,457.49			106,457.49
The Baptist Foundation of Oklahoma—operations	5							
Endowments:								
Oklahoma Baptist University	5							
Baptist Student Union Centers	5							
Camp Hudgens	5							
Department of Child Care	5							
Falls Creek Assembly	5							
Hospitals and Golden Age Homes	5							
Miscellaneous	5				269,522.92			269,522.92
Administrative	6	8,014.09	4,447.07	12,461.16	17,452.07			17,452.07
Promotion	7				2,133.14			2,133.14
Retirement plan	8				6,087.19			6,087.19
Baptist Messenger—operations and press	9	13,635.71	4,049.10	17,684.81	29,512.55			29,512.55
Woman's Missionary Union	10	1,916.51	(951.17)	965.34	121,251.48			121,251.48
Brotherhood, Royal Ambassador Camp and Camp Hudgens	13				(42,104.84)			(42,104.84)
Department of Evangelism	14							
Department of Child Care	15	1.00		1.00	3,332.52			3,332.52
Department of Church Music	16				(1,712.70)			(1,712.70)
Falls Creek Assembly	17				(184,077.15)			(184,077.15)
Department of Missions	18				64,275.12			64,275.12
Public relations	19				7,464.11			7,464.11
Department of Religious Education	20				2,083.26			2,083.26
Baptist Student Unions	21				81,630.56			81,630.56
Department of Hospitals and Golden Age Homes	22				44,819.38			44,819.38
Building program	23				47,466.86			47,466.86
Totals		23,567.31	7,545.00	31,112.31	575,593.96			575,593.96
Operating funds	24	393,664.13	(25,803.69)	367,860.44	27,972.38	27,972.38		
Totals		417,231.44	(18,258.69)	398,972.75	603,566.34	27,972.38		575,593.96

**THE EXECUTIVE OFFICE OF
THE BAPTIST GENERAL CONVENTION
OF THE STATE OF OKLAHOMA
Oklahoma City, Oklahoma
NOTES TO THE FINANCIAL STATEMENTS
For the Year Ended December 31, 1970**

1. General

The balance sheet and various accompanying supporting exhibits and schedules apply only to operations of the department of Baptist General Convention of the State of Oklahoma designated as "The Executive Office of Baptist General Convention of the State of Oklahoma."

Assets, liabilities, fund reserves and disbursements of the following affiliated or associated organizations, operated as separate organizations, are not included:

1. Hugo Golden Age Home
2. The nine hospitals operated by the convention either as owner or lessee
3. The Baptist Foundation of Oklahoma
4. Oklahoma Baptist University
5. Faculty Building Association
6. Baptist Laymen's Corporation
7. Baptist Building Federal Credit Union

Current Funds**2. Accounts Receivable**

Amounts receivable from various hospitals, Golden Age Homes and other miscellaneous organizations were as follows:

Name	Location	Amounts
Bass Memorial Hospital, Enid		66,339.90
Bristow Memorial Hospital, Bristow		941.86
Baptist Memorial Hospital, Oklahoma City		15,534.93
Cordell Memorial Hospital, Cordell		686.02
Grand Valley Hospital, Pryor		(1,421.42)
Grove General Hospital, Grove		982.50
Hugo Golden Age Home, Hugo		3,954.18
Miami Baptist Hospital, Miami		2,639.00
Oklahoma City Golden Age Home (Lackey Manor), Oklahoma City		395.20
Perry Memorial Hospital, Perry		511.33
Sayre Memorial Hospital, Sayre		1,619.33
Stillwater Municipal Hospital, Stillwater		(2,916.43)
Baptist Foundation of Oklahoma, Oklahoma City		1,393.22
Others		1,911.35
Totals		92,570.97

3. Prepaid Parking Lot Expense

On March 16, 1956, Baptist General Convention of the State of Oklahoma leased a parking lot for a period of 25 years. Consideration for the lease amounted to \$44,000.00, paid in advance. The lease is being amortized by annual charges to operations of \$1,760.00. The approximate amount of the unamortized balance is refundable to the convention in the event of early termination. At December 31, 1970, the unamortized balance amounted to \$31,093.00.

4. Notes Payable

Notes payable to The Baptist Foundation of Oklahoma is represented by a promissory note dated May 14, 1965, in the original amount of \$153,000.00, due in monthly installments of \$1,000.00 each applied first to interest from date at 5½% and then to principal, balance at December 31, 1970, \$129,631.94.

5. Endowment Funds

Endowment funds for "The Executive Office of Baptist General Convention of the State of Oklahoma" are carried on the books of The Baptist Foundation of Oklahoma. These endowment funds consist of funds included in current and prior year budgets of The Executive Office of Baptist General Convention of the State of Oklahoma together with designated contributions and proceeds of land sales. These funds, approximating \$2,300,000.00, are designated for the following departments or agencies:

- Department of Child Care
- Falls Creek Assembly
- Baptist Student Union Centers
- Camp Hudgens
- Hospitals and Golden Age Homes—office
- State Missions
- Cooperative Program
- Baptist General Convention Fund

6. Baptist Memorial Hospital Expansion

The convention Board of Directors, in session May 10, 1962, agreed to contribute \$500,000.00 over a period of years toward expansion of Baptist Memorial Hospital.

Cooperative Program funds have been appropriated for this hospital expansion as follows:

1962	25,000.00
1963	49,427.15
1964	60,000.00
1965	60,000.00
1966	60,000.00
1967	60,000.00
1968	60,000.00
1969	60,000.00
1970	60,000.00
	<u>494,427.15</u>

All real and personal property owned by the hospital was subject to a mortgage note to Connecticut Mutual Life Insurance Company in the amount of \$4,310,623.60. Furthermore "It is agreed that the obligations of this loan are further secured by a pledge as a first charge against the distributable Cooperative Program funds of Baptist General Convention of the State of Oklahoma."

7. Bass Memorial Baptist Hospital Expansion

The convention Board of Directors, in session December 5, 1968, agreed to contribute \$500,000.00 over a period of years toward expansion of Bass Memorial Baptist Hospital. During the current and prior years, funds have been applied by the convention for this expansion as follows:

Year	Total	Cooperative Program	Other
1966	55,000.00	16,200.00	38,800.00
1967	28,466.38	20,500.00	7,966.38
1968	51,643.60	20,500.00	31,143.60
1969	29,472.54	29,472.54	
1970	66,027.59	60,000.00	6,027.59
	<u>230,610.11</u>	<u>146,672.54</u>	<u>83,937.57</u>

Plant Fund**8. Improvements to Lease Real Estate**

In approximately fifty years the Baptist General Convention of the State of Oklahoma will receive title to certain major leasehold improvements which have been or will be constructed on land owned by the convention.

9. Oklahoma Baptist Hospital, Muskogee, Oklahoma

Oklahoma Baptist Hospital, Muskogee, Oklahoma, ceased operating as a general hospital on September 15, 1962, at the request of the administration and governing board of the hospital.

Under the authority of the Board of Directors of the convention, a lease contract was made with the Board of Education of Independent School District No. 20, Muskogee County, on December 17, 1964, providing for rental payments of \$4,000.00 annually for the use of the real estate and personal property of Oklahoma Baptist Hospital. The lease is renewable annually at the option of the lessee. The contract also provides that, when the rental payments total \$40,000.00, Baptist General Convention of the State of Oklahoma shall convey title to the leased real estate and personal property to the lessee.

10. Baptist Laymen's Corporation

On June 10, 1964, land was conveyed to Baptist Laymen's Corporation to be held in trust for the use and benefit of Baptist General Convention of the State of Oklahoma. The value of this land was reduced to \$1.00 as shown in this report.

ACCOUNTANTS' STATEMENT OF RESPONSIBILITY FOR SUPPLEMENTARY FINANCIAL INFORMATION

Our examination has been made primarily for the purpose of formulating an opinion on the basic financial statements taken as a whole, as explained in the accountants' opinion.

The information in this section has been obtained in connection with our examination previously referred to in this report. While the information is not considered necessary for a fair presentation of the assets and liabilities and the changes in fund balances, the information is presented for supplemental analysis purposes. In our judgment, with the explanation stated in the accountants' opinion this information is fairly stated in all material respects in relation to the financial statements taken as a whole.

Organization and Major Activities

Baptist General Convention of the State of Oklahoma was organized for the purpose of fostering Baptist denominational activities in the State of Oklahoma, and to receive and disburse funds as provided by the various contributors. It was incorporated without capital stock under Oklahoma law. Its first Articles of Incorporation were filed in May, 1917, for a term of twenty years. Amended Articles of Incorporation filed in March, 1928 and May, 1961, provide for an organization in perpetuity.

Administrative activities of Baptist General Convention of the State of Oklahoma are conducted by the Executive Office of Baptist General Convention of the State of Oklahoma. Major activities of the Executive Office of Baptist General Convention of the State of Oklahoma are described below:

Collecting and Accounting—Receiving contributions for the Cooperative Program budget and other designated funds, maintaining records therefor by church units and funds, and periodically transmitting portions allocated to Southern Baptist Convention, various Baptist hospitals within the state, the university at Shawnee, Oklahoma, the Baptist Foundation of Oklahoma and other designated donees.

The Baptist Messenger—Printing and publishing a denominational paper known as "The Baptist Messenger."

Department of Child Care—Operation management of "The Baptist Children's Home" and "Boys Ranch Town," construction of buildings and maintenance of buildings and grounds.

Falls Creek Assembly — Providing vacation training at Falls Creek, Oklahoma and maintenance of assembly properties.

Department of Religious Education—Providing for advancement and enlargement of education activities in churches of the state.

Baptist Student Union Department—Coordinating Baptist work in student union centers at various educational institutions.

Woman's Missionary Union—Promotion of Christian missions through the organizations of Woman's Missionary Union in the churches and missions of the Baptist General Convention of the State of Oklahoma.

Building Program—Accounting for contributions and appropriations toward a building program of the convention, supervising construction of such projects and disbursing funds therefor.

ANNUAL OF THE BAPTIST

Schedule 1

THE EXECUTIVE OFFICE OF
THE BAPTIST GENERAL CONVENTION
OF THE STATE OF OKLAHOMA
Oklahoma City, Oklahoma
COMPARATIVE BALANCE SHEET (ALL FUNDS)

Assets	December 31,		Increase (Decrease)
	1970	1969	
Cash	204,593.59	380,525.48	(175,931.89)
Certificate of deposit	125,359.60		125,359.60
Temporary investments with The Baptist Foundation of Oklahoma	113,598.79	105,908.58	7,690.21
Notes and accounts receivable—net	100,587.76	259,280.67	(158,692.91)
Inventories (not verified)	23,095.52	15,050.24	8,045.28
Other assets (prepaid expenses and other assets)	36,331.08	36,991.95	(660.87)
Property and equipment	5,306,419.29	5,112,901.97	193,517.32
Totals	5,909,985.63	5,910,658.89	(673.26)
Liabilities and Fund Reserves			
Liabilities:			
Accounts payable	24,740.38	17,967.67	6,772.71
Advances	3,232.00	15,670.00	(12,438.00)
Note payable—The Baptist Foundation of Oklahoma	129,631.94	134,360.17	(4,728.23)
Total liabilities	157,604.32	167,997.84	(10,393.52)
Fund reserves:			
Current fund—designated and operating	575,593.96	764,119.25	(188,525.29)
Property and equipment	5,176,787.35	4,978,541.80	198,245.55
Total fund reserves	5,752,381.31	5,742,661.05	9,720.26
Totals	5,909,985.63	5,910,658.89	(673.26)

Schedule 2

**THE EXECUTIVE OFFICE OF
THE BAPTIST GENERAL CONVENTION
OF THE STATE OF OKLAHOMA**
Oklahoma City, Oklahoma
PROPERTY AND EQUIPMENT
For the Year Ended December 31, 1970

	Balance, Jan. 1, 1970	Additions (Deductions)	Balance, Dec. 31, 1970
Convention office (1141 N. Robinson):			
Land	20,000.00		20,000.00
Buildings	969,781.74		969,781.74
Furniture and fixtures	163,596.09		163,596.09
Motor vehicles	4,793.09		4,793.09
Parking area (land and improvements—across street)	62,271.44	35,953.78	98,225.22
	1,220,442.36	35,953.78	1,256,396.14
Secretary's resident and furnishings, 236 N.W. 32nd Street	27,014.76		27,014.76
Falls Creek Assembly (located on 95 acres, Murray County, Oklahoma):			
Land and improvements	161,353.69		161,353.69
Hospital building and improvements	2,007.41		2,007.41
Other buildings and service systems	403,685.81	102,294.82	505,980.63
Tools, fixtures and improvements	52,256.91	850.85	53,107.76
Motor vehicles and tractors	28,383.30		28,383.30
	647,687.12	103,145.67	750,832.79
Baptist Student Union Centers:			
Norman, Oklahoma—land, building and equipment	162,820.41		162,820.41
Stillwater, Oklahoma—land, building and equipment	176,287.39		176,287.39
	339,107.80		339,107.80
Department of Child Care (The Baptist Children's Home and Boys Ranch Town):			
General:			
Furnishings and fixtures	157,174.95	497.00	157,671.95
Motor vehicles	65,343.78	834.00	66,177.78
Boys Ranch Town:			
Land, buildings and improvements	694,204.62	31,831.40	726,036.02
Farm equipment	18,428.71		18,428.71
Children's Home:			
Land, buildings and improvements	1,215,978.36		1,215,978.36
Dairy farm land and buildings	73,683.74		73,683.74
Falls Creek buildings	28,654.99		28,654.99
Kiamichi assembly buildings	300.00		300.00
	2,253,769.15	33,162.40	2,286,931.55
Woman's Missionary Union			
Nunny-cha-ha Camp:			
Buildings	130,704.16		130,704.16
Furnishings	3,339.60	144.50	3,484.10
Swimming pool	22,997.08		22,997.08
	157,040.84	144.50	157,185.34
Camp Hudgens (McAlester, Oklahoma):			
Land and improvements	44,984.83		44,984.83
Buildings and service systems	157,537.12	17,936.68	175,473.80
Furniture and fixtures	20,686.05	3,174.29	23,860.34
Motor vehicles	2,455.00		2,455.00
	225,663.00	21,110.97	246,773.97
The Baptist Messenger (press and equipment)	159,788.44		159,788.44
Other:			
Land held for expansion, located in Oklahoma City, Oklahoma	81,887.50		81,887.50
Land conveyed to Baptist Laymen's Corporation, Trustee for Oklahoma City Baptist Golden Age Homes	1.00		1.00
Land and dwellings, Red Rock, Oklahoma	500.00		500.00
	82,388.50		82,388.50
	5,112,901.97	193,517.32	5,306,419.29

Schedule 3

THE EXECUTIVE OFFICE OF
THE BAPTIST GENERAL CONVENTION
OF THE STATE OF OKLAHOMA
Oklahoma City, Oklahoma
SUMMARY OF RECEIPTS (ALL FUNDS)
For the Year Ended December 31, 1970

	Through Cooperative Program	Other Designated Contributions	Total Contributions	% of Total Contributions	Other Receipts	Total Receipts
Missions, departments and agencies:						
Southern Baptist Convention Funds	1,432,959.23	815,715.06	2,248,674.29	45.20		2,248,674.29
Oklahoma Baptist University—operations	316,010.00	5,180.96	321,190.96	6.45		321,190.96
Oklahoma Baptist University—advance budget	298,329.68		298,329.68	5.99		298,329.68
The Baptist Foundation of Oklahoma—operations	77,698.00		77,698.00	1.56		77,698.00
Endowments:						
Oklahoma Baptist University	52,750.00		52,750.00	1.06		52,750.00
Baptist Student Union Centers	2,750.00		2,750.00	.06		2,750.00
Camp Hudgens	750.00		750.00	.02		750.00
Department of Child Care	5,750.00		5,750.00	.12		5,750.00
Falls Creek Assembly	2,750.00		2,750.00	.06		2,750.00
Hospitals and Golden Age Homes	4,750.00		4,750.00	.10		4,750.00
Administrative	177,771.28		177,771.28	3.56	31,792.81	209,564.09
Promotion	49,175.00		49,175.00	.99	6,645.53	55,820.53
Retirement plan	175,000.00		175,000.00	3.52	199.96	175,199.96
Baptist Messenger—operations and press	37,139.40		37,139.40	.75	202,018.10	239,157.50
Woman's Missionary Union	75,469.00	82,590.40	158,059.40	3.18	36,606.16	194,665.56
Brotherhood, Royal Ambassador Camp and Camp Hudgens	67,716.24	742.98	68,459.22	1.38	24,212.92	92,672.14
Department of Evangelism	37,649.74		37,649.74	.76	1,739.25	39,388.99
Department of Child Care	105,996.17	278,504.32	384,500.49	7.72	168,941.66	553,442.15
Department of Church Music	27,204.10		27,204.10	.55	16,020.56	43,224.66
Falls Creek Assembly	35,000.00	6,290.23	41,290.23	.83	214,389.77	255,680.00
Department of Missions	108,693.54	323.89	109,017.43	2.19	179,626.94	288,644.37
Public Relations	21,051.00		21,051.00	.42		12,051.00
Department of Religious Education	81,660.03		81,660.03	1.64	17,634.00	99,294.03
Baptist Student Unions	190,239.24	20,564.56	210,803.80	4.24	27,741.11	238,544.91
Department of Hospitals and Golden Age Homes	138,100.00	806.20	138,906.20	2.79	14,761.00	153,667.20
Building Program	109,500.00	43,800.63	153,300.63	3.08	18,988.46	172,289.09
Miscellaneous	75,118.75	13,432.14	88,550.89	1.78	16,671.29	105,222.18
Totals	3,706,980.40	1,267,951.37	4,974,931.77	100.00	977,989.52	5,952,921.29
Operating funds					674,671.08	674,671.08
Totals	3,706,980.40	1,267,951.37	4,974,931.77	100.00	1,652,660.60	6,627,592.37

Schedule 4

THE EXECUTIVE OFFICE OF
THE BAPTIST GENERAL CONVENTION
OF THE STATE OF OKLAHOMA
Oklahoma City, Oklahoma
SOUTHERN BAPTIST CONVENTION FUNDS
SCHEDULE OF RECEIPTS AND DISBURSEMENTS
For the Year Ended December 31, 1970

Receipts:		
Cooperative Program		1,432,959.23
Other designated contributions:		
Foreign missions	637,699.38	
Home missions	165,992.66	
Other agencies	12,023.02	815,715.06
Total receipts		<u>2,248,674.29</u>
Disbursements:		
Executive Committee of Southern Baptist		
Convention, Nashville, Tennessee		2,236,651.27
Direct remittance to other agencies		12,023.02
Total disbursements		<u>2,248,674.29</u>

Schedule 5
THE EXECUTIVE OFFICE OF
THE BAPTIST GENERAL CONVENTION
OF THE STATE OF OKLAHOMA
Oklahoma City, Oklahoma

	Cooperative Program	Other Designated Receipts	Total Contributions	Other Receipts	Total Receipts	Disbursements	Excess (Deficit) of Receipts Over Disbursements	Cash Balance, Jan. 1, 1970	Cash Balance, Dec. 31, 1970
Institutions and agencies:									
Oklahoma Baptist University— operations	316,010.00	5,180.96	321,190.96		321,190.96	321,190.96			
Oklahoma Baptist University— advance budget	298,329.68		298,329.68		298,329.68	294,386.05	3,943.63	102,513.86	106,457.49
Totals	614,339.68	5,180.96	619,520.64		619,520.64	615,577.01	3,943.63	102,513.86	106,457.49
The Baptist Foundation of Oklahoma—operations	77,698.00		77,698.00		77,698.00	77,698.00			
Endowment for institutions and agencies:									
Oklahoma Baptist University	52,750.00		52,750.00		52,750.00	52,750.00			
Baptist Student Union Centers	2,750.00		2,750.00		2,750.00	2,750.00			
Camp Hudgens	750.00		750.00		750.00	750.00			
Department of Child Care	5,750.00		5,750.00		5,750.00	5,750.00			
Falls Creek Assembly	2,750.00		2,750.00		2,750.00	2,750.00			
Hospitals and Golden Age Homes	4,750.00		4,750.00		4,750.00	4,750.00			
Totals	69,500.00		69,500.00		69,500.00	69,500.00			
Miscellaneous:									
New missions locations	27,500.00		27,500.00		27,500.00	26,746.83	753.17	53,806.96	54,560.13
Historical commission	2,400.00		2,400.00	454.95	2,854.95	3,344.99	(490.04)	1,887.31	1,397.27
Church consultants	3,313.57		3,313.57		3,313.57	1,962.51	1,351.06		1,351.06
Church consultants—building	5,186.43		5,186.43	300.00	5,486.43	6,566.32	(1,079.89)	1,079.89	
State missions—special	36,718.75	13,432.14	50,150.89	15,916.34	66,067.23	57,882.28	8,184.95	54,029.51	62,214.46
General fund—operations								150,000.00	150,000.00
Totals	75,118.75	13,432.14	88,550.89	16,671.29	105,222.18	96,502.93	8,719.25	260,803.67	269,522.92
Totals	836,656.43	18,613.10	855,269.53	16,671.29	871,940.82	859,277.94	12,662.88	363,317.53	375,980.41

Schedule 6

THE EXECUTIVE OFFICE OF
THE BAPTIST GENERAL CONVENTION
OF THE STATE OF OKLAHOMA
Oklahoma City, Oklahoma

ADMINISTRATIVE
SCHEDULE OF RECEIPTS AND DISBURSEMENTS
For the Year Ended December 31, 1970

	Total	Executive Office	Accounting Office	Central Services
Receipts:				
Cooperative Program	177,771.28	65,000.00	39,829.07	72,942.21
Building rental	26,366.08			26,366.08
Transfers	488.30			488.30
Miscellaneous	4,938.43	124.00	2,500.00	2,314.43
Total receipts	209,564.09	65,124.00	42,329.07	102,111.02
Disbursements:				
Salaries:				
Executive secretary	16,813.40	16,813.40		
Assistant executive secretary*	12,799.44	12,799.44		
Chief bookkeeper	6,534.96		6,534.96	
Other	93,461.06	15,402.21	13,341.99	64,716.86
Employee benefits	22,393.84	6,925.83	3,636.75	11,831.26
Office expense including telephone	9,578.53	3,857.16	4,924.71	796.66
Postage and express	3,407.21	568.55	2,838.66	
Insurance and surety bond	4,007.03	4,007.03		
Travel	4,535.84	3,890.44		645.40
Data processing	6,990.00		6,990.00	
Audit	4,783.29		4,783.29	
Equipment and maintenance	6,432.92			6,432.92
Building and elevator maintenance	14,000.54			14,000.54
Utilities	15,020.88			15,020.88
Parking lot rent	1,760.00			1,760.00
Building debt retirement	12,000.00			12,000.00
Interdepartmental charges (credit)	(26,602.24)			(26,602.24)
Miscellaneous	3,088.53	1,263.39		1,825.14
Total disbursements	211,005.23	65,527.45	43,050.36	102,427.42
Excess (deficit) of receipts over disbursements	(1,441.14)	(403.45)	(721.29)	(316.40)
Cash Balance, January 1, 1970	6,432.05	3,855.51	2,260.14	316.40
Cash Balance, December 31, 1970	4,990.91	3,452.06	1,538.85	

*Includes housing allowance

Schedule 7

THE EXECUTIVE OFFICE OF
THE BAPTIST GENERAL CONVENTION
OF THE STATE OF OKLAHOMA
Oklahoma City, Oklahoma

PROMOTION
SCHEDULE OF RECEIPTS AND DISBURSEMENTS
For the Year Ended December 31, 1970

Receipts:		
Cooperative Program		49,175.00
Other		6,643.53
		<hr/>
Total receipts		55,820.53
Disbursements:		
Attorney fees	1,200.00	
Board and committee meetings	6,511.61	
State annual convention	2,426.21	
General promotional supplies	4,283.30	
Mission publicity and literature	3,036.04	
Convention annuals	3,267.95	
Diaries	3,484.34	
Postage	688.05	
Steward and mission tracts	5,226.87	
Tract ministry	4,668.84	
Film and filmstrips	261.12	
Coordinated program planning	10,343.35	
Placards	478.54	
Cooperative Program report mailing	5,431.49	
Baptist deacon	1,184.65	
Budget book expense	760.87	
Special promotional mailings	918.41	
Evangelistic and stewardship meetings	2,210.88	
Miscellaneous	1,297.36	
	<hr/>	
Total disbursements		57,679.88
		<hr/>
Excess (deficit) or receipts over disbursements		(1,859.35)
Cash balance, January 1, 1970		3,992.49
		<hr/>
Cash balance, December 31, 1970		2,133.14
		<hr/>

Schedule 8

THE EXECUTIVE OFFICE OF
THE BAPTIST GENERAL CONVENTION
OF THE STATE OF OKLAHOMA
Oklahoma City, Oklahoma

RETIREMENT PLAN
STATEMENT OF RECEIPTS AND DISBURSEMENTS
For the Year Ended December 31, 1970

Receipts:	
Cooperative Program	175,000.00
Other	199.96
Total receipts	<u>175,199.96</u>
Disbursements—Annuity Board of Southern Baptist Convention, Dallas, Texas (exclusive of amount withheld from employees and amounts charged to the various convention departmental expense accounts) -----	<u>171,612.77</u>
Excess of receipts over disbursements	3,587.19
Cash balance, January 1, 1970	<u>2,500.00</u>
Cash balance, December 31, 1970	<u><u>6,087.19</u></u>

Schedule 9

THE EXECUTIVE OFFICE OF
THE BAPTIST GENERAL CONVENTION
OF THE STATE OF OKLAHOMA
Oklahoma City, Oklahoma
BAPTIST MESSENGER
SCHEDULE OF RECEIPTS AND DISBURSEMENTS
For the Year Ended December 31, 1970

Receipts:			
Cooperative Program			37,139.40
Other:			
Subscriptions			188,193.57
Advertising, books and printing			13,316.74
Miscellaneous			507.79
Total receipts			<u>239,157.50</u>
Disbursements:			
Salaries:			
Editor*		12,799.44	
Office	30,528.46		
Press	<u>54,578.60</u>	85,107.06	
Fringe benefits		16,672.12	
Printing supplies		65,961.35	
Mailing		22,778.60	
Photography and engraving		5,377.56	
Office supplies, postage and telephone		10,671.00	
Travel		3,902.00	
Insurance		1,490.39	
Miscellaneous		<u>42.74</u>	
Total disbursements			<u>224,802.26</u>
Excess of receipts over disbursements			14,355.24
Cash balance (deficit), January 1, 1970			<u>(2,527.50)</u>
Cash balance, December 31, 1970			<u><u>11,827.74</u></u>
*Includes housing allowance			

Schedule 10

**THE EXECUTIVE OFFICE OF
THE BAPTIST GENERAL CONVENTION
OF THE STATE OF OKLAHOMA
Oklahoma City, Oklahoma
WOMAN'S MISSIONARY UNION
SCHEDULE OF RECEIPTS AND DISBURSEMENTS
For the Year Ended December 31, 1970**

Receipts:

Cooperative Program	
Designated contributions	
Camp fees	
Concession and supply sales	
Conferences, workshops and retreat fees	
Miscellaneous	
Total receipts	

Disbursements:

Salaries:	
Executive secretary	
Other	
Employe benefits	
Travel	
Meetings	
Office supplies, postage and telephone	
Conferences, workshops and retreats	
Conventions	
Camp provisions	
Concessions	
General expense	
Insurance	
Camp upkeep and improvements	
Designated disbursements	
Miscellaneous	
Total disbursements	
Excess (deficit) of receipts over disbursements	
Cash balance, January 1, 1970	
Transfers	
Cash balance, December 31, 1970	

Total	Operating	Camp Nunav-Cha-ha	Designated Funds	
			Edna McMillan Offering (Schedule 11)	Other (Schedule 12)
75,469.00	75,469.00			
82,590.40		348.16	81,915.31	326.93
20,800.50		20,800.50		
3,461.64		3,369.39		92.25
10,819.09	10,819.09			
1,524.93	251.93	476.26	29.95	766.79
194,665.56	86,540.02	24,994.31	81,945.26	1,185.97
9,540.00	9,540.00			
35,834.96	28,811.71	7,023.25		
7,038.08	6,710.60	327.48		
6,474.37	5,573.60	900.77		
1,213.33	1,213.33			
14,491.43	14,491.43			
8,269.53	8,269.53			
11,060.33	11,060.33			
7,233.18		7,233.18		
2,980.26		2,980.26		
3,637.79		3,637.79		
1,142.15	31.40	1,110.75		
10,473.39		10,473.39		
66,956.17	251.93	348.16	53,924.93	12,431.15
816.63	226.13	590.50		
187,161.60	86,179.99	34,625.53	53,924.93	12,431.15
7,503.96	360.03	(9,631.22)	28,020.33	(11,245.18)
112,782.18	14,693.46	11,898.23	74,152.36	12,038.13
		12,000.00	(24,104.07)	12,104.07
120,286.14	15,053.49	14,267.01	78,068.62	12,897.02

Schedule 11
**THE EXECUTIVE OFFICE OF
 THE BAPTIST GENERAL CONVENTION
 OF THE STATE OF OKLAHOMA**
 Oklahoma City, Oklahoma
**WOMAN'S MISSIONARY UNION—
 EDNA McMILLAN OFFERING**
SCHEDULE OF RECEIPTS AND DISBURSEMENTS
 For the Year Ended December 31, 1970

Designations	1969 Offerings			1970 Offerings		
	Balance, Jan. 1, 1970	Disbursements and Transfers to Other Departments	Transfers Within Woman's Missionary Union	Balance, Dec. 31, 1970	Contributions	Disbursement
Missionary travel	5,700.00	3,120.93	2,579.07		5,500.00	5,500.00
Missionary gifts	3,500.00		3,500.00		5,000.00	5,000.00
Indian work—State Indian Falls Creek Assembly	800.00	800.00			800.00	800.00
Negro work:						
WMU field worker	2,100.00	2,100.00			2,100.00	2,100.00
Baptist Educational Center	600.00	600.00			600.00	600.00
Baptist Center, Tulsa	600.00	600.00			600.00	600.00
State Negro Camp, Falls Creek	800.00	800.00			800.00	800.00
Scholarships for girls in nurses training:						
Oklahoma Baptist University	500.00		500.00		500.00	500.00
Enid General Hospital	250.00		250.00		250.00	250.00
Baptist Memorial Hospital	250.00		250.00		250.00	250.00
Educational emergency fund (for foreign students, missionary children and others)	1,500.00		1,500.00		1,500.00	1,500.00
Educational materials for state and home missionaries	1,500.00		1,500.00		1,500.00	1,500.00
Deaf work	300.00	300.00			300.00	300.00
Japanese work	200.00	200.00			200.00	200.00
Spanish camp	200.00	200.00			200.00	200.00
Baptist Student Union International Camp	350.00	125.00	225.00		350.00	350.00
Alcohol education	3,000.00	3,000.00			3,000.00	3,000.00
WMU Camp upkeep and repairs	12,000.00		12,000.00		15,000.00	15,000.00
Camp Hudgens	12,000.00	12,000.00			12,000.00	12,000.00
First National Camp—Camp Burges					12,000.00	12,000.00
Baptist Golden Age Homes	2,000.00	2,000.00			2,000.00	2,000.00
Burney gifts	500.00	500.00			500.00	500.00
Seminary scholarships	1,800.00		1,800.00		1,800.00	1,800.00
WMU Memorial Dormitory—OBU	5,000.00	5,000.00			5,000.00	5,000.00
Camp Nunny-Cha-ba Chapel					4,318.62	4,318.62
Pastoral counseling service, Baptist Memorial Hospital	2,000.00	2,000.00			2,000.00	2,000.00
Language mission work in Oklahoma	16,702.36	16,702.36				
Expenses of offering					3,846.69	3,846.69
Totals	74,152.36	50,048.29	24,104.07		81,915.31	78,068.62

Schedule 12

THE EXECUTIVE OFFICE OF
 THE BAPTIST GENERAL CONVENTION
 OF THE STATE OF OKLAHOMA
 Oklahoma City, Oklahoma
 WOMAN'S MISSIONARY UNION—OTHER DESIGNATED FUNDS
 SCHEDULE OF RECEIPTS AND DISBURSEMENTS
 For the Year Ended December 31, 1970

Designations	Balance, Jan. 1, 1970	Receipts	Disbursements	Balance, Dec. 31, 1970
Margaret Hutchinson Scholarship				
Funds	6,981.17	5,800.00	3,523.71	9,257.46
Missionary gifts	3,205.78	4,266.79	5,905.12	1,567.45
Contingency	2,953.05	2,804.07	2,953.05	2,804.07
Camp supplies	(1,101.87)	92.25	(277.66)	(731.96)
WMU special		326.93	326.93	
Totals	12,038.13	13,290.04	12,431.15	12,897.02

Schedule 13

THE EXECUTIVE OFFICE OF
THE BAPTIST GENERAL CONVENTION
OF THE STATE OF OKLAHOMA
Oklahoma City, Oklahoma
BROTHERHOOD, ROYAL AMBASSADOR CAMP
AND CAMP HUDGENS
SCHEDULE OF RECEIPTS AND DISBURSEMENTS
For the Year Ended December 31, 1970

	Total	Brotherhood	Royal Ambassador Camp	Camp Hudgens
Receipts:				
Cooperative Program	67,716.24	50,216.24		17,500.00
Other contributions	742.98		264.61	478.37
Camp fees	11,196.00		11,196.00	
Concessions	1,423.99		1,423.99	
Expansion funds	3,502.50			3,502.50
Other	8,090.43	1,460.94	202.73	6,426.76
Total receipts	92,672.14	51,677.18	13,087.33	27,907.63
Disbursements:				
Salaries:				
State secretary*	11,359.68	11,359.68		
Associate state secretary*	9,540.00	9,540.00		
Other	15,796.18	8,817.18	4,414.00	2,565.00
Employee benefits	5,471.37	4,781.54	211.87	477.96
Travel	7,101.18	6,117.32	936.76	47.10
Office supplies, postage and telephone	4,129.45	4,071.74		57.71
Promotion	5,412.53	3,900.37	12.00	1,500.16
Meetings	3,661.25	3,661.25		
Concessions	1,384.70		1,384.70	
Rentals and food service	8,403.56		4,511.30	3,892.26
Medical expense	653.92		653.92	
Miscellaneous	1,187.03	114.23	749.62	323.18
Transfer from Edna McMillan offering	(12,000.00)			(12,000.00)
Insurance	491.48			491.48
Expansion fund	17,396.68			17,396.68
Utilities and building maintenance	3,576.05			3,576.05
Equipment, furniture and fixtures	683.40	683.40		
Camp supplies	2,774.95			2,774.95
Total disbursements	87,023.41	53,046.71	12,874.17	21,102.53
Excess (deficit) of receipts over disbursements	5,648.73	(1,369.53)	213.16	6,805.10
Cash balance (deficit), January 1, 1970	(47,753.57)	(1,079.96)	(1,252.64)	(45,420.97)
Cash balance (deficit), December 31, 1970	(42,104.84)	(2,449.49)	(1,039.48)	(38,615.87)

*Includes housing allowance

Schedule 14

THE EXECUTIVE OFFICE OF
THE BAPTIST GENERAL CONVENTION
OF THE STATE OF OKLAHOMA
Oklahoma City, Oklahoma
DEPARTMENT OF EVANGELISM
SCHEDULE OF RECEIPTS AND DISBURSEMENTS
For the Year Ended December 31, 1970

Receipts:		
Cooperative Program		37,649.74
Other		1,739.25
Total receipts		<u>39,388.99</u>
Disbursements:		
Salaries:		
State secretaries*	11,828.00	
Others	5,153.96	
Employee benefits	2,597.93	
Travel	4,480.52	
Office supplies, postage and telephone	3,575.25	
Promotional	5,478.97	
Meetings	6,998.04	
Equipment and maintenance	1,370.28	
Miscellaneous	1,198.59	
Total disbursements		<u>42,681.54</u>
Excess (deficit) of receipts over disbursements		<u>(3,292.55)</u>
Cash balance, January 1, 1970		<u>3,292.55</u>
Cash balance, December 31, 1970		<u> </u>

*Includes housing allowance

Schedule 15

**THE EXECUTIVE OFFICE OF
THE BAPTIST GENERAL CONVENTION
OF THE STATE OF OKLAHOMA**
Oklahoma City, Oklahoma
DEPARTMENT OF CHILD CARE—GENERAL OPERATIONS
SCHEDULE OF RECEIPTS AND DISBURSEMENTS
For the Year Ended December 31, 1970

Receipts:		
Cooperative Program		105,996.17
Other designated contributions:	105,307.09	
General and birthday offerings		
Thanksgiving, Christmas and Easter offerings	109,402.63	
Clothing and sponsorship fund	31,053.17	
Boys Ranch Town—special	2,914.64	
Associational offerings	1,617.27	
Miscellaneous	28,209.52	278,504.32
Other receipts:		
Child care maintenance	35,318.92	
Adoptive income	12,310.43	
Orphans Home—farm income	14,967.57	
Endowment and investments	102,020.06	
Other	4,324.68	168,941.66
Total receipts		553,442.15
Disbursements:		
Salaries:		
Directors*	13,124.16	
Other	227,152.28	
Employee benefits	49,220.37	
Travel, general	18,816.24	
Gasoline and oil	13,783.46	
Motor vehicles	5,832.26	
Office supplies, postage and telephone	12,166.98	
Insurance	13,468.76	
Printing and literature	24,649.80	
Groceries	42,231.68	
Utilities and household supplies	24,920.45	
Laundry and dry cleaning	2,787.23	
Clothing and school expense	26,517.22	
Farm and dairy expense	19,818.50	
Repairs and replacement:		
Building and equipment	12,792.31	
Car, truck and bus	10,651.25	
Hospital—drug expense	5,008.45	
Foster family and family aid	18,461.88	
Music	591.55	
Miscellaneous	24,562.95	
Total disbursements		566,557.78
Excess (deficit) of receipts over disbursements		(13,115.63)
Cash balance, January 1, 1970		16,447.15
Cash balance, December 31, 1970		<u>3,331.52</u>

*Includes housing allowance.

Schedule 16

THE EXECUTIVE OFFICE OF
THE BAPTIST GENERAL CONVENTION
OF THE STATE OF OKLAHOMA
Oklahoma City, Oklahoma
DEPARTMENT OF CHURCH MUSIC
SCHEDULE OF RECEIPTS AND DISBURSEMENTS
For the Year Ended December 31, 1970

Receipts:		
Cooperative Program		27,204.10
Other:		
Sunday School Board appropriation	7,347.48	
Refunds and miscellaneous	8,673.08	16,020.56
		<hr/>
Total receipts		43,224.66
Disbursements:		
Salaries:		
State secretary*	11,359.68	
Office	5,602.34	
Employee benefits	3,070.66	
Travel	3,606.23	
Office supplies, postage and telephone	4,002.30	
Falls Creek music program	4,484.02	
Youth choir festival	216.45	
Junior choir festival	1,587.67	
Oklahoma Youth Celebration	5,951.35	
Training and promotion	3,179.29	
Miscellaneous	180.10	
		<hr/>
Total disbursements		43,240.09
Excess (deficit) of receipts over disbursements		(15.43)
Cash balance (deficit), January 1, 1970		(1,697.27)
		<hr/>
Cash balance (deficit), December 31, 1970		(1,712.70)
		<hr/>

*Includes housing allowance.

Schedule 17

**THE EXECUTIVE OFFICE OF
THE BAPTIST GENERAL CONVENTION
OF THE STATE OF OKLAHOMA**
Oklahoma City, Oklahoma
FALLS CREEK ASSEMBLY
SCHEDULE OF RECEIPTS AND DISBURSEMENTS
For the Year Ended December 31, 1970

Receipts:		
Cooperative Program		35,000.00
Other contributions		6,290.23
Other:		
Rentals	19,617.46	
Registration	106,814.82	
Concessions	68,470.32	
Hospital and post office	457.94	
Cabin service fees	803.75	
Water and garbage fees	13,182.50	
Falls Creek film	125.00	
Miscellaneous	4,917.98	214,389.77
Total receipts		<u>255,680.00</u>
Disbursements:		
Salaries:		
Supervisors	6,396.18	
Other	70,463.10	
Employe benefits	5,754.75	
Travel	3,598.51	
Grounds and supplies	11,308.40	
Office expense	12,434.81	
Insurance	5,375.82	
Cafeteria	2,597.31	
Grocery store	25,537.67	
Hospital	4,565.43	
Ice cream stand	1,922.60	
Ice dock and concession	11,652.80	
Pop stand	13,141.60	
Post office	444.00	
Improvements	104,535.96	
Utilities	10,399.13	
Repairs and maintenance	11,352.36	
Equipment and furnishings	3,200.00	
Campers insurance	9,382.52	
Miscellaneous	1,945.48	316,008.43
Total disbursements		<u>316,008.43</u>
Excess (deficit) of receipts over disbursements		<u>(60,328.43)</u>
Cash balance (deficit), January 1, 1970		<u>(123,748.72)</u>
Cash balance (deficit), December 31, 1970		<u><u>(184,077.15)</u></u>

Schedule 18
**THE EXECUTIVE OFFICE OF
 THE BAPTIST GENERAL CONVENTION
 OF THE STATE OF OKLAHOMA**
 Oklahoma City, Oklahoma
DEPARTMENT OF MISSIONS
SCHEDULE OF RECEIPTS AND DISBURSEMENTS
 For the Year Ended December 31, 1970

	Total	General	Language	National Baptist Work	Christian Social Ministries
Receipts:					
Cooperative Program	108,693.54	66,927.54	30,996.00	8,290.00	2,480.00
Other contributions	323.89	323.89			
Home Mission Board	157,460.22		115,581.50	32,247.50	9,631.22
Special projects	17,188.02		14,178.02	3,010.00	
Miscellaneous	4,978.70	4,500.72	477.98		
Total receipts	288,644.37	71,752.15	161,233.50	43,547.50	12,111.22
Disbursements:					
Salary and allowances:					
State secretary and state directors*	27,601.04	8,521.00	9,540.04	9,540.00	
Missionaries	184,243.07	46,346.05	113,867.98	14,420.93	9,608.11
Other	16,527.18	8,127.18	4,200.00	4,200.00	
Employee benefits	11,252.25	3,118.77	3,324.62	4,178.90	629.96
Travel	9,156.32	2,781.71	3,384.34	2,965.27	25.00
Office supplies, postage and telephone	7,200.73	2,400.25	2,400.24	2,400.24	
Conferences and mission program	13,793.53	7,653.96	4,038.59	2,100.98	
Miscellaneous and expansion	3,700.54	364.38	2,252.99	10.00	1,073.17
Moving and special expense	2,050.95		2,050.95		
Special projects	14,683.07	323.89	11,493.18	2,866.00	
Transfer from Edna McMillan offering	(16,702.36)		(16,702.36)		
Total disbursements	273,506.32	79,637.19	139,850.57	42,682.32	11,336.24
Excess (deficit) of receipts over disbursements	15,138.05	(7,885.04)	21,382.93	865.18	774.98
Cash balance, January 1, 1970	49,137.07	36,180.94	11,535.28	791.32	629.53
Transfers		16,627.51	(13,710.50)	(1,512.50)	(1,404.51)
Cash balance, December 31, 1970	64,275.12	44,923.41	19,207.71	144.00	

*Includes housing allowance.

Schedule 19

**THE EXECUTIVE OFFICE OF
THE BAPTIST GENERAL CONVENTION
OF THE STATE OF OKLAHOMA**
Oklahoma City, Oklahoma
PUBLIC RELATIONS
SCHEDULE OF RECEIPTS AND DISBURSEMENTS
For the Year Ended December 31, 1970

Receipts—Cooperative Program			21,051.00
Disbursements:			
Salaries:			
Director	5,591.76		
Other	2,116.14	7,707.90	
Employe benefits		1,457.05	
Travel		3,270.93	
Professional services		3,415.43	
Office supplies, postage and telephone		1,416.46	
Falls Creek services		1,051.95	
News releases and printing		180.65	
Visual aids, radio and television		128.38	
Photographic supplies		67.08	
Cuts and mats		69.26	
Clipping service		365.64	
Furniture and fixtures		107.26	
Insurance		76.00	
Miscellaneous		261.53	
Total disbursements			19,575.52
Excess of receipts over disbursements			1,475.48
Cash balance, January 1, 1970			5,988.63
Cash balance, December 31, 1970			7,464.11

Schedule 20

**THE EXECUTIVE OFFICE OF
THE BAPTIST GENERAL CONVENTION
OF THE STATE OF OKLAHOMA**
Oklahoma City, Oklahoma
DEPARTMENT OF RELIGIOUS EDUCATION
SCHEDULE OF RECEIPTS AND DISBURSEMENTS
For the Year Ended December 31, 1970

Receipts:			
Cooperative Program			81,660.03
Sunday School Board special			17,634.00
Total receipts			99,294.03
Disbursements:			
Salaries:			
Secretary*	11,359.68		
Associates*	26,064.66		
Other	18,746.54		
Employe benefits	9,360.28		
Travel	10,275.72		
Office supplies, postage and telephone	10,405.16		
Field work	1,862.79		
Convention	1,451.48		
Training meeting	1,233.14		
Falls Creek assembly	3,629.40		
Ridgecrest and Glorieta	359.04		
Furniture and fixtures	1,408.12		
Special projects	2,690.82		
Miscellaneous	518.98		
Total disbursements			99,965.81
Excess (deficit of receipts over disbursements)			(671.78)
Cash balance, January 1, 1970			2,755.04
Cash balance, December 31, 1970			2,083.26

*Includes housing allowance.

Schedule 21

**THE EXECUTIVE OFFICE OF
THE BAPTIST GENERAL CONVENTION
OF THE STATE OF OKLAHOMA**
Oklahoma City, Oklahoma
BAPTIST STUDENT UNIONS
SCHEDULE OF RECEIPTS AND DISBURSEMENTS
For the Year Ended December 31, 1970

	Operations						Building Fund
Total	Office	Regular	Advance Budget	Summer Missions	Chair of Bible At OSU		
Receipts:							
Cooperative Program	190,239.24	17,712.03	48,484.00	99,443.21			24,600.00
Other designated contributions:							
Summer missions	8,360.72				8,360.72		
Baptist Student Union work	12,203.84	12,203.84					
Other:							
Sunday School Board	4,408.56	4,408.56					
Endowment—Chair of Bible	11,836.20				11,836.20		
Real purpose income	10,199.63		10,199.63				
Miscellaneous	1,296.72	641.00	655.72				
Total receipts	238,544.91	22,761.59	71,543.19	99,443.21	8,360.72	11,836.20	24,600.00
Disbursements:							
Salaries:							
State secretary*	11,359.68	11,359.68					
Chair of Bible	15,500.00				15,500.00		
Other	4,692.48	4,692.48					
Employe benefits	2,603.74	2,603.74					
Travel	4,235.05	4,235.05					
Insurance	2,013.86				2,013.86		
Office supplies, postage and telephone	3,520.34	3,520.34					
Planning meeting	141.08	141.08					
Promotion	584.60	584.60					
Convention	827.24	827.24					
Retreat and conferences	1,702.32	1,702.32					
BSU summer missions	12,925.17				12,925.17		
Student work	156,956.52		46,580.72	82,175.80			28,200.00
Furniture and fixtures	136.60	136.60					
(Transfer) from Edna McMillan offering	(125.00)				(125.00)		
Designated gift disbursements	12,003.84		12,003.84				
Real purpose disbursements	7,683.68		7,683.68				
Miscellaneous	158.88	158.88					
Total disbursements	236,920.08	29,962.01	68,282.10	82,175.80	12,800.17	15,500.00	28,200.00
Excess (deficit) of receipts over disbursements	1,624.83	(7,200.42)	3,261.09	17,267.41	(4,439.45)	(3,663.80)	(3,600.00)
Cash balance, January 1, 1970	80,005.73	204.07	6,895.27	50,212.57	5,073.33	3,663.80	13,956.69
Transfer		6,996.35		(6,996.35)			
Cash balance, December 31, 1970	81,630.56		10,156.36	60,483.63	633.88		10,356.69

*Includes housing allowance.

Schedule 22

**THE EXECUTIVE OFFICE OF
THE BAPTIST GENERAL CONVENTION
OF THE STATE OF OKLAHOMA**
Oklahoma City, Oklahoma
DEPARTMENT OF HOSPITALS AND GOLDEN AGE HOMES
SCHEDULE OF RECEIPTS AND DISBURSEMENTS
For the Year Ended December 31, 1970

	Total	Director's Office	General
Receipts:			
Cooperative Program	138,100.00		138,100.00
Designated contributions	806.20		806.20
Bass Memorial Baptist Hospital expansion			
Other	14,761.00	11,100.00	3,661.00
Total	153,667.20	11,100.00	142,567.20
Disbursements:			
Salaries*	18,039.49	18,039.49	
Employee benefits	2,260.61	2,260.61	
Travel	3,238.76	3,238.76	
Office supplies, postage and telephone	1,230.54	1,230.54	
Brochures and promotional materials	490.39	490.39	
Falls Creek Hospital	1,934.51	1,934.51	
Baptist Memorial Hospital	60,000.00		60,000.00
Chaplaincy program at hospitals	24,590.00		24,590.00
Hugo Golden Age Home	100.00		100.00
Bass Memorial Baptist Hospital expansion	66,027.59		66,027.59
Miscellaneous	2,231.71	2,231.71	
(Transfer) from Edna McMillan Offering	(2,000.00)		(2,000.00)
Total disbursements	178,143.60	29,426.01	148,717.59
Excess (deficit) of receipts over disbursements	(24,476.40)	(18,326.01)	(6,150.39)
Cash balance, January 1, 1970	69,295.78	38,488.38	30,807.40
Cash balance, December 31, 1970	44,819.38	20,162.37	24,657.01

*Includes housing allowance.

Schedule 23
**THE EXECUTIVE OFFICE OF
 THE BAPTIST GENERAL CONVENTION
 OF THE STATE OF OKLAHOMA**
 Oklahoma City, Oklahoma
BUILDING PROGRAM
SCHEDULE OF RECEIPTS AND DISBURSEMENTS
 For the Year Ended December 31, 1970

Cooperative Program Seminars	Other Designated Contributions	Total Contributions	Other Receipts	Total Receipts	Disbursements	Excess (Deficit) of Receipts Over Disbursements	Balance (Deficit), Jan. 1, 1970	Balance (Deficit), Dec. 31, 1970
94,500.00		94,500.00		94,500.00	94,862.63	(362.63)	17,986.60	17,623.97
	24,155.15	24,155.15		24,155.15	36,118.01	(11,962.86)	18,733.25	6,770.39
15,000.00	19,645.48	34,645.48		34,645.48	10,158.74	24,486.74	14,106.83	38,593.57
			18,988.46	18,988.46	182,193.15	(182,193.15)	182,008.15	(185.00)
					1,822.50	17,165.96	(32,502.03)	(15,336.07)
109,500.00	43,800.63	153,300.63	18,988.46	172,289.09	325,155.03	(152,865.94)	200,332.80	47,466.86

Oklahoma Baptist University
 Department of Child Care:
 Boys Ranch Town
 Baptist Children's Home
 Children's Home—land development
 Land purchased for future development

Schedule 24
**THE EXECUTIVE OFFICE OF
 OF THE STATE OF OKLAHOMA**
 Oklahoma City, Oklahoma
OPERATING FUNDS
SCHEDULE OF RECEIPTS AND DISBURSEMENTS
 For the Year Ended December 31, 1970

	Other Receipts	Less Disbursements	Excess (Deficit) of Receipts Over Disbursements	Balance (Overdraft), Jan. 1, 1970	Balance (Overdraft), Dec. 31, 1970
Notes and accounts receivable	344,371.24	186,178.61	158,192.63	(250,763.60)	(92,570.97)
Prepaid parking lot expense		(1,760.00)	1,760.00	(32,853.00)	(31,093.00)
Prepaid travel expense	169,421.00	173,325.46	(3,904.46)	3,904.46	
Prepaid insurance		(200.22)	200.22	(3,537.79)	(3,337.57)
Temporary investments—Baptist Foundation	(7,690.21)		(7,690.21)	(105,908.58)	(113,598.79)
Home Mission Board advance	1,637.00	14,075.00	(12,438.00)	15,670.00	3,232.00
John Hancock reserve	33,813.00	25,345.59	8,467.41	2,154.51	10,621.92
Miscellaneous investments	49,640.40	176,000.00	(126,359.60)		(126,359.60)
Miscellaneous	83,478.65	81,568.24	1,910.41	11,307.54	13,217.95
Totals	674,671.08	654,532.68	20,138.40	(360,026.46)	(339,888.06)

**The Baptist Foundation
of Oklahoma**
(Incorporated)

Oklahoma City, Oklahoma

AUDIT

December 31, 1970

By

WOLF AND COMPANY

Certified Public Accountants

CONTENTS

Accountants' Letter

Financial Statements:

Fund Balance Sheets—Exhibit A

Statement of Changes in Fund Balances—Exhibit B

Notes to the Financial Statements

Supplementary Information:

Accountants' Statement of Responsibility for Supplementary Financial Information

Supporting Schedules:

Funds Received—Schedule 1

Securities—Trust and Endowment Funds—Schedule 2

Investment Pool Securities—Schedule 3

Operating Expenses—Schedule 4

Other Financial Information:

Organization

Summary of Investments by Funds—Schedule 5

Other Financial Information

The Board of Directors
The Baptist Foundation of Oklahoma
Oklahoma City, Oklahoma

We have examined the fund balance sheets of The Baptist Foundation of Oklahoma (a nonprofit corporation) as of December 31, 1970, and the related statement of changes in fund balances for the year then ended. Our examination was made in accordance with generally accepted auditing standards and accordingly included such tests of the accounting records and such other auditing procedures as we considered necessary in the circumstances.

In our opinion, except for the effect of security valuations and depreciation and depletion referred to in Notes 1 and 4 to the financial statements, the accompanying fund balance sheets and statement of fund balances present fairly the financial position of The Baptist Foundation of Oklahoma at December 31, 1970, and the results of its transactions for the year then ended in conformity with generally accepted accounting practices generally followed by nonprofit organizations applied on a basis consistent with that of the preceding year.

Wolf and Company
Certified Public Accountants

Oklahoma City, Oklahoma
January 29, 1971

Exhibit A

THE BAPTIST FOUNDATION OF OKLAHOMA
 (A Nonprofit Corporation)
 Oklahoma City, Oklahoma
FUND BALANCE SHEETS
 December 31, 1970

A S S E T S

Trusts and Endowment Funds			
Cash			183,427.18
Due from other funds			72,371.75
Investments (Note 1):			
Securities at book value:			
Commercial stock	374,888.68		
Bonds and government obligations	<u>1,168,386.72</u>	1,543,275.40	
Commercial paper (approximates market)		270,343.64	
Savings and loan accounts and shares		93,338.95	
Bank savings accounts and certificates of deposit		314,857.87	
Life insurance policies (cash value)		9,719.95	
Notes receivable:			
Baptist General Convention	129,631.94		
Hugo Golden Age Home	<u>125,364.91</u>		
Other	354,453.52	609,450.37	
Real estate		1,205,518.38	
Mineral deeds, at appraised value at date of acquisition (Note 4)		215,094.58	
Life estate assets (contra)		274,703.04	
Investment in limited partnership (Note 2)		<u>3,338.65</u>	
		4,539,640.83	
Funds transferred for investment:			
Church building loan trust fund	4,537,492.10		
Investment pool	<u>2,172,060.87</u>	6,709,552.97	11,249,193.80
			<u>11,504,992.73</u>
Operating Funds			
Cash			11,637.75
Due from other funds			15,364.60
Accounts receivable—miscellaneous			100.00
Investment:			
Church building loan trust fund		64,552.77	
Church bonds		<u>750.00</u>	65,302.77
Office furniture and fixtures, at cost			<u>39,226.61</u>
			<u>131,631.73</u>
Church Building Loan Trust Fund			
Cash			4,230.70
Investments:			
Bank savings account		138,100.00	
Notes receivable—church building loans		<u>4,533,284.30</u>	4,671,384.30
Accounts receivable—miscellaneous			162.00
			<u>4,675,777.00</u>
Investment Pool			
Cash			1,640.11
Accounts receivable—broker			9.00
Investments (Note 1):			
Bank savings account		36,001.00	
Commercial stocks at book value (market value, \$2,461,420.50)		2,122,551.53	
Treasury bill, at cost (face value, \$50,000.00)	49,461.65		
Less interest owned by other funds (8.8572%)	<u>3,999.33</u>		
(Market value of interest owned, 45,733.33)		45,462.32	
Commercial paper, at cost (face value, \$100,000.00)	96,643.75		
Less interest owned by other funds (74.1638%)	<u>71,674.65</u>		
(Approximates market)		24,969.10	2,228,983.95
			<u>2,230,633.06</u>

The accompanying notes to the financial statements are an integral part of this statement

LIABILITIES AND FUND BALANCES

Trust and Endowment Funds

Liability for undistributed income due to others			123,914.19
Fund balances (Exhibit B):			
Endowment funds:			
Oklahoma Baptist University	3,493,352.37		
Children's home	2,157,354.48		
Hospitals and Golden Age Homes	133,502.78		
Missions	231,714.39		
Other	993,517.44	7,009,441.46	
Student loan funds:			
Oklahoma Baptist University	164,223.37		
Other	57,936.39	222,159.76	
Revocable trusts		61,011.09	
Life estate trusts (contra)		274,703.04	
Capital improvement funds		58,062.09	
Annuities (Note 3)		165,002.99	
Individual trusts (Note 3)		2,233,714.55	
Miscellaneous funds		1,328,321.60	
Real estate valuation and maintenance reserve		28,661.96	11,381,078.54
			<u>11,504,992.73</u>

Operating Funds

Liabilities— withheld taxes and insurance			453.59
Fund balances (Exhibit B):			
Office furniture and fixtures	39,226.61		
Revolving fund (Note 3)	12,458.45		
Operations	79,493.08	131,178.14	
			<u>131,631.73</u>

Church Building Loan Trust Fund

Liabilities:			
Due to other funds	73,718.10		
Funds received for investment	4,602,044.87	4,675,762.97	
Fund balance (Exhibit B):			
Undistributed income			14.03
			<u>4,675,777.00</u>

Investment Pool

Liabilities:			
Due to other funds	14,018.25		
Funds received for investment	2,172,060.87	2,186,079.12	
Fund balances (Exhibit B):			
Undistributed gains	40,846.45		
Undistributed income	3,707.49	44,553.94	
			<u>2,230,633.06</u>

Exhibit B

THE BAPTIST FOUNDATION OF OKLAHOMA
 (A Nonprofit Corporation)
 Oklahoma City, Oklahoma
STATEMENT OF CHANGES IN FUND BALANCES
 For the Year Ended December 31, 1970

	Total	Trust and Endowment Funds	Operating Funds	Church Building Loan Trust Fund	Investment Pool
Balance, January 1, 1970	10,068,082.44	9,904,705.50	137,552.42	40.96	25,783.56
Additions:					
Contributions	795,807.97	713,330.08	82,477.89		
Funds received for temporary investment and other purposes	892,073.41	892,073.41			
Earnings	603,502.01	248,893.51	57.50	274,919.12	79,631.88
Income received from pool investment of funds (contra)	336,071.68	278,392.90	57,678.78		
Reimbursement of expenses	8,316.04		8,316.04		
Insurance proceeds	388.85	388.85			
	12,704,242.40	12,037,784.25	286,082.63	274,960.08	105,415.44
Deductions:					
Transfer income on pool investments (contra)	274,946.05			274,946.05	
Revolving fund—annuity payments and miscellaneous expenses	79,129.86		18,268.36		60,861.50
Operating expenses	136,636.13		136,636.13		
Loss on sale of properties	4,249.37	4,249.37			
Reduction of endowment funds:					
Orphans home	2,054.40	2,054.40			
Miscellaneous	1,672.38	1,672.38			
Reduction of life estate funds	6,173.87	6,173.87			
Reduction of annuity funds	2,000.00	2,000.00			
Reduction of revocable trust funds	6,041.04	6,041.04			
Reduction of student loan funds	2,729.84	2,729.84			
Reduction of capital improvement funds:					
Oklahoma Baptist University	788.69	788.69			
Camp Hudgens	7,237.87	7,237.87			
Reduction of personal trust funds:					
Expenses	3,601.29	3,601.29			
Payments to beneficiaries:					
Scholarship for ministerial students at Oklahoma Baptist University	170,000.00	170,000.00			
Others	20,857.52	20,857.52			
Reduction of temporary funds:					
Payments to beneficiaries	34,846.63	34,846.63			
Distribution of income	394,452.81	394,452.81			
Total deductions	1,147,417.75	656,705.71	154,904.49	274,946.05	60,861.50
Balance, December 31, 1970	11,556,824.65	11,381,078.54	131,178.14	14.03	44,553.94

The accompanying notes to the financial statements are an integral part of this statement.

THE BAPTIST FOUNDATION OF OKLAHOMA
(A Nonprofit Corporation)
Oklahoma City, Oklahoma
NOTES TO THE FINANCIAL STATEMENTS
For the Year Ended December 31, 1970

1. Investments

On January 1, 1964, the Foundation adjusted the book value of securities held to market value. The net effect of this adjustment was to increase the book value of securities and the corresponding fund balance by \$92,147.75. Securities acquired prior to January 1, 1964, are included herein at market value as of that date. Securities acquired since December 31, 1963, are shown at cost or at appraised value at acquisition date.

All investments except those noted above are valued at appraised or market value at time of gift or cost if purchased. Current market values are not available on investments at a carrying value of \$727,623.47. Current market values of the remaining investments were \$741,944.89 at December 31, 1970.

The investment pool securities are periodically valued. These valuations serve to establish the means for the distribution of income.

2. Investment in Limited Partnership

In March 1968, the Foundation received several lots of real estate in Rogers county as a contribution. Shortly thereafter, this land was deeded to the Orchard Hill Company, a partnership formed by and between the original donors of the land and the Foundation for the purpose of land development. The Foundation does not participate in the management of the business but shares in the profits and losses of the operations; provided, however, that the Foundation's participation in the losses is limited to its investment in the partnership.

3. Fund Balances

Annuities of \$165,002.99 arose from gifts made to the Foundation in trust for various Baptist agencies and institutions. The Foundation has agreed to pay such donors substantially the equivalent of interest on the amount of the gift during the lifetime of the donor.

A revolving fund has been established within the operating fund of the Foundation for the purpose of receiving income earned from the investment of annuity funds and making periodic payments to annuitants. The revolving fund is also used to pay estate expenses prior to the closing of the estate, at which time the Foundation becomes the beneficiary of part or all of the estate's assets, and such expenses are reimbursed. At December 31, 1970, the balance of the revolving fund was \$12,458.45.

In addition to the annuities mentioned above, certain trusts have been created naming individuals as lifetime beneficiaries rather than Baptist agencies and institutions. The net income of these trusts is disbursed to specified individuals during their lifetime, and, upon their death, the trusts are to be administered for the benefit of Baptist agencies or institutions as designated.

Annuities and individual trusts are included herein at the book value of their assets at December 31, 1970. No attempt has been made to compute any liability of these funds for future payments to beneficiaries.

4. Depreciation and Depletion

No provision has been made for depreciation of rental properties or depletion of mineral properties.

**ACCOUNTANTS' STATEMENT OF RESPONSIBILITY
FOR SUPPLEMENTARY FINANCIAL INFORMATION**

Our examination has been made primarily for the purpose of formulating an opinion on the basic financial statements taken as a whole.

The information in this section has been obtained in connection with our examination previously referred to in this report. While the information is not considered necessary for a fair presentation of the financial position or the results of operations, the information is presented for supplemental analysis purposes. In our judgment, except for the effect of items noted in the accountants' letter, this information is fairly stated in all material respects in relation to the financial statements taken as a whole.

Schedule 1

THE BAPTIST FOUNDATION OF OKLAHOMA
(A Nonprofit Corporation)
Oklahoma City, Oklahoma
FUNDS RECEIVED
For the Year Ended December 31, 1970

	Total	Trust and Endowment Funds	Operating Funds	Church Building Loan Trust Fund	Investment Pool
Contributions:					
For operations:					
Cooperative Program appropriation	77,698.00		77,698.00		
Others	4,779.89		4,779.89		
Endowment funds:					
Oklahoma Baptist University	76,378.04	76,378.04			
Children's Home, Boys Ranch Town and Department of Child Care	523,430.14	523,430.14			
Hospitals and Golden Age Homes	5,181.08	5,181.08			
Missions	800.00	800.00			
Other	46,665.49	46,665.49			
Life estate trusts	23,000.00	23,000.00			
Student loan funds—Oklahoma Baptist University	37,875.33	37,875.33			
Total contributions	795,907.97	713,330.08	82,477.89		
Funds received for temporary investment and other purposes:					
Temporary investment:					
Capital improvement funds:					
Children's Home, Boys Ranch Town and Department of Child Care	5,000.00	5,000.00			
Oklahoma Baptist University	7,125.00	7,125.00			
Camp Hudgens	2,325.00	2,325.00			
Other purposes:					
Annuities	8,700.00	8,700.00			
Revocable trusts	353.21	353.21			
Personal trusts	501,900.12	501,900.12			
Other temporary funds	366,670.08	366,670.08			
Total temporary funds received	892,073.41	892,073.41			
Earnings:					
Dividends	56,249.27	259.90			55,989.37
Oil and gas properties	33,059.25	33,059.25			
Rental properties	65,786.70	65,786.70			
Interest:					
Church building loans	269,967.43			269,967.43	
Student and miscellaneous notes	30,217.74	30,217.74			
Bonds and government obligations	74,255.27	71,913.21	57.50		2,284.56
Commercial paper and daily interest	38,113.07	26,903.26		4,951.69	6,258.12
Savings accounts	17,849.63	17,849.63			
Increase in cash value of life insurance policies	1,665.17	1,665.17			
Partnership	1,238.65	1,238.65			
Gains on sales of securities	15,099.83				15,099.83
Total earnings	603,502.01	248,893.51	57.50	274,919.12	79,631.88
Total funds received	2,291,383.39	1,854,297.00	82,535.39	274,919.12	79,631.88

Schedule 2
THE BAPTIST FOUNDATION OF OKLAHOMA
 (A Nonprofit Corporation)
 Oklahoma City, Oklahoma
SECURITIES—TRUST AND ENDOWMENT FUNDS
 For the Year Ended December 31, 1970

	Balance, December 31, 1969		Changes		Balance, December 31, 1970		Market Value Not Available	Market Value Available	
	Shares	Book Value	Acquisitions	Dispositions	Shares	Book Value		Increase (Decrease)	Amount
Commercial stocks:									
American Pyramid Company, Inc.			16.00		32	16.00	16.00		
W. P. "Bill" Atkinson Enterprises, Inc.	3,005	5,758.00			3,005	5,758.00	5,758.00		
Cleary Petroleum Corporation	1,200	25,800.00			1,200	25,800.00		(16,800.00)	9,000.00
Continental Fidelity	261	276.66			37	276.66	276.66		
Doric Corporation	637	19,587.75			637	19,587.75		(6,529.25)	13,058.50
Doric Corporation—preferred	547	4,489.75			547	4,489.75	4,489.75		
The Drefus Fund, Inc.	23	577.30	108.91		66.045	686.21		62.95	749.16
Great Midwest Casualty Company	2,000	100.00			2,000	100.00	100.00		
Henco Developers, Inc.	24,498	169,490.90	60,600.00		31,988	230,090.90	230,090.90		
Household Finance Corporation—preferred			11,950.00		100	11,950.00		825.00	12,775.00
The Investment Company of America			13,368.74		1,110.3603	13,368.74		544.07	13,912.81
Investors Mutual, Inc.	389.275	4,472.77			389.275	4,472.77		(790.23)	3,682.54
Investors Variable Payment Fund, Inc.	71.408	663.50	10.75		73.114	674.25		(183.66)	490.59
Jacmar Explorations Limited	100	1.00			100	1.00	1.00		
Kentucky Central Life Insurance Company	36	340.66			36	340.66		(124.66)	216.00
Kerr McGee Corporation			2,745.00	2,745.00					
Keystone Mutual Fund—Series S-4	2,682.037	12,801.75		5,043.46	1,516.689	7,758.29		(1,509.53)	6,248.76
Liberty National Life Insurance Company	20	450.00	23,875.00	450.00	1,000	23,875.00		875.00	24,750.00
Manchester Life and Casualty Corporation			256.75		79	256.75		15.44	272.19
National Securities, Inc.—dividend series	368	2,119.75			368	2,119.75		(574.15)	1,545.60
National Securities, Inc.—income series	385	3,376.00		2,083.20	199	1,292.80		(311.73)	981.07
National Securities, Inc.—stock series	196	2,067.92	2,083.20	1,972.12	196	2,179.00		(636.48)	1,542.52
Oklahoma Farmers Union Co-operative			1.00			1.00	1.00		
Oklahoma Gas and Electric—preferred	525	9,778.13			525	9,778.13		(3,871.88)	5,906.25
Rouge Electronics Company	250	281.25			250	281.25	281.25		
San Perlita Co-operative	27	27.00			27	27.00	27.00		
Texhoma Wheat Growers, Inc.	34.54	34.54			34.54	34.54	34.54		
Texhoma Wheat Growers	7.03	7.03			7.03	7.03	7.03		

United Investors, Inc.	246	564.00		246	564.00	564.00		
Universal Dynamic Scientific and Engineering	100	125.00		100	125.00	125.00		
Value Line Funds—Income	9,842	123.03	13.99	12,475.6	137.02		(77.89)	59.13
Washington Mutual Investment Fund, Inc.—investors stock			320.43	25.187	320.43		(15.92)	304.51
Windsor Finance Corporation	1,172	1,018.00		1,172	1,018.00	1,018.00		
American Rand Expanded Metals Corp.	612.5	7,400.00		612.5	7,400.00	7,400.00		
Mid-Continent Cooperative	52	101.00		52	101.00	101.00		
Total commercial stocks		<u>271,832.69</u>	<u>115,349.77</u>	<u>12,293.78</u>	<u>374,888.68</u>	<u>250,291.13</u>	<u>(29,102.92)</u>	<u>95,494.63</u>
Bonds and government obligations:								
Miscellaneous church bonds		43,600.00	37,500.00	5,000.00	76,100.00	76,100.00		
U.S. Treasury bills		3,100.50		3,100.50				
U.S. Treasury bond, 3%, due 1995		100,000.00			100,000.00		(31,820.00)	68,180.00
U.S. Treasury bond, 3¼%, due 1978		5,000.00			5,000.00		(1,442.00)	3,558.00
U.S. Treasury bond, 3¼%, due 1983		10,000.00			10,000.00		(2,884.00)	7,116.00
U.S. Treasury bond, \$51,000.00 face amount, 3.875%, due November 15, 1974		49,788.75			49,788.75		(2,454.38)	47,334.37
U.S. Treasury Series E, 20—\$1,000.00 bonds issued 1951-1956			28,069.60		28,069.60			28,069.60
Federal National Mortgage Association		201,541.11		201,541.11				
Federal National Mortgage Association, 7.2%, due December 11, 1972			10,000.00		10,000.00		200.00	10,200.00
Federal National Mortgage Association, 7¾%, due August 10, 1971			20,000.00		20,000.00		56.00	20,056.00
U.S. Treasury note, \$45,000.00 face amount, 7¾%, due November 15, 1971			45,000.00		45,000.00		963.00	45,963.00
U.S. Treasury bill, \$50,000.00 face amount, due March 4, 1971:								
Cost	49,461.65							
Less interest owned by other fund	45,462.32		3,999.33		3,999.33		23.84	4,023.17
American Telephone and Telegraph Co., 8¾%, due May 15, 2000, \$3,700.00 face amount			3,862.69		3,862.69		82.43	3,945.12
Atlanta Gas Light Co., \$9,000.00 face amount, 9½%, due December 1, 1974		9,072.69	3,024.23	3,024.23	9,072.69	9,072.69		
Bass Memorial Baptist Hospital, 5—\$1,000.00 bonds		5,000.00			5,000.00	5,000.00		
Central Telephone Service, \$39,000.00 face amount, 8%		39,130.00			39,130.00		1,917.50	41,047.50
Indiana and Michigan Electric Co., \$35,000.00 face amount, 8%, due June 1, 1974		35,303.33			35,303.33	35,303.33		
Consumer Power Co., \$16,000 face amount, 7¾%, due June 1, 1999		16,842.93			16,842.93		(622.93)	16,220.00
Doctors Medical Center		10,000.00		10,000.00				

Baptist Laymen's Corporation	128,500.00	15,000.00		143,500.00	143,500.00		
Doric Corporation	1,430.00		228.80	1,201.20	1,201.20		
Grand River Dam Authority, \$25,000.00 face amount, 4.2%, due November 1, 2005	25,250.00			25,250.00	25,250.00		
Hawaiian Electric Co., \$50,000.00 face amount, 9%, due December 1, 1974	50,437.50	20,175.00	20,175.00	50,437.50		2,562.50	53,000.00
Illinois Power Co., \$20,000.00 face amount, 6¾%, due October 1, 1998	20,078.75			20,078.75	20,078.75		
Oklahoma Gas and Electric, \$17,000.00 face amount, 4½%, due January 1, 1987	8,812.50	10,047.92	1,625.00	17,235.42	17,235.42		
Oklahoma Turnpike Authority, \$50,000 face amount, 4¾%	51,070.56			51,070.56		(13,070.56)	38,000.00
National Biscuit Co., \$52,500.00 face amount, 4¾%, due April 1, 1987	48,431.25			48,431.25	48,431.25		
San Diego Gas and Electric, \$55,000 face amount, 7%, 1998's Series J	55,385.00			55,385.00	55,385.00		
Shattuck, Oklahoma Hospital, \$10,000.00 face amount, 4¾%, due January 1, 1966	10,000.00			10,000.00	10,000.00		
Sigma Chi, \$500.00 face amount, 3½, 2nd mortgage bond of 1957, Series C, due September 1, 1987	500.00			500.00	500.00		
Skelly Oil Company, \$200,000.00 face amount, 8.15%		200,588.61		200,588.61		8,411.39	209,000.00
Southern Bell Telephone and Telegraph Co., \$25,000.00 face amount, 8%	26,059.72			26,059.72		659.03	26,718.75
State of Oklahoma, \$10,000.00 face amount, 5.4%, due January 15, 1985	10,070.50			10,070.50	10,070.50		
U.S. Steel Corporation, \$35,000.00 face amount, 4¾%	31,204.69			31,204.69		(7,185.94)	24,018.75
Wisconsin-Michigan Pipeline, \$5,000.00 face amount, 9¼%, 90 RG, due 1990		5,182.12		5,182.12	5,182.12		
Wisconsin-Michigan Power Co., \$15,000.00 face amount, 6¾%, due October 1, 1998	15,022.08			15,022.08	15,022.08		
Total bonds and government obligations	1,010,631.86	402,449.50	244,694.64	1,168,386.72	477,332.34	(44,604.12)	646,450.26
Total securities	1,282,464.55	517,799.27	256,988.42	1,543,275.40	727,623.47	(73,707.04)	741,944.89

Schedule 3
THE BAPTIST FOUNDATION OF OKLAHOMA
 (A Nonprofit Corporation)
 Oklahoma City, Oklahoma
INVESTMENT POOL SECURITIES
 For the Year Ended December 31, 1970

	Balance, December 31, 1969		Changes		Balance, December 31, 1970		Market Value Increase (Decrease)	Market Value
	Shares	Book Value	Acquisitions	Dispositions	Shares	Book Value		
American Home Products	500	22,860.05			500	22,860.05	12,514.95	35,375.00
American Home Products—preferred	80	3,524.01			80	3,524.01	4,955.99	8,480.00
American Hospital Supply			74,057.68		2,000	74,057.68	(3,807.68)	70,250.00
American Telephone & Telegraph Company	1,176	66,941.13	9,734.64		1,400	76,675.77	(8,250.77)	68,425.00
American Telephone & Telegraph Company—debentures			3,754.70	3,754.70				
Becton, Dickinson & Company			103,567.61		2,400	103,567.61	(12,667.61)	90,900.00
Chemical New York Corporation	400	21,352.18	35,975.28		1,000	57,327.46	7,672.54	65,000.00
Chrysler Corporation	476	25,585.00		25,585.00				
Coca-Cola Company	400	13,252.35			400	13,252.35	20,647.65	33,900.00
Columbia Gas System	200	5,842.03		5,842.03				
Dow Chemical Company	404	30,695.00		303.91	400	30,391.09	(941.09)	29,450.00
Eastman Kodak Company	800	59,747.18	13,756.86		1,000	73,504.04	2,120.96	75,625.00
Federal National Mortgage Association	125	27,875.00		27,875.00				
First National City Corporation	600	38,797.72	14,467.58		800	53,265.30	1,534.70	54,800.00
Ford Motor Company	1,200	57,741.58			1,200	57,741.58	9,758.42	67,500.00
General Electric Company	600	52,009.45	15,043.16		800	67,052.61	8,047.39	75,100.00
General Foods Corporation	400	30,228.28		30,228.28				
General Motors Corporation	905	74,900.92	7,172.44		1,000	82,073.36	(1,573.36)	80,500.00
General Telephone & Electronics Corporation	600	23,423.54			600	23,423.54	(5,123.54)	18,300.00
Georgia-Pacific Corporation	928	39,019.42	9,761.58		1,172	48,781.00	18,169.50	66,950.50
Goodyear Tire & Rubber Company	1,400	33,790.29		33,790.29				
Gulf Life Holding Company			61,149.83		2,500	61,149.83	17,912.67	79,062.50
Household Finance Corporation—preferred	300	31,850.00			300	31,850.00	6,475.00	38,325.00
Houston Light & Power Company	315	13,466.25	45,416.80		1,400	58,883.05	5,341.95	64,225.00
International Business Machines	450	118,439.48	42,336.09		600	160,775.57	29,874.43	190,650.00
International Telephone & Telegraph Company	700	31,250.22	15,184.53		1,000	46,434.75	4,190.25	50,625.00
Johns-Manville Company	1,100	33,440.24			1,100	33,440.24	11,109.76	44,550.00

Schedule 3 (Continued)

Kerr-McGee Corporation	2,507	91,741.75		18,553.26	2,000	73,188.49	135,311.51	208,500.00
Lone Star Gas Company	1,000	22,396.65		22,396.65				
Marathon Oil Company	636	17,887.50		17,887.50				
Mobil Oil Corporation	212	13,091.00	4,657.20	17,748.20				
National Gypsum Company	1,800	49,805.69	42,470.20		3,700	92,275.89	(1,625.89)	90,650.00
National Lead Company	600	19,177.87		19,177.87				
New England Electric System	300	7,863.53		7,863.53				
Oklahoma Gas & Electric	1,500	38,003.66			1,500	38,003.66	3,996.34	42,000.00
Oklahoma Natural Gas—preferred	500	12,788.03		12,788.03				
Olin Corporation	475	11,849.74		11,849.74				
PPG Industries	400	11,594.98		11,594.98				
Pacific Gas & Electric Company	700	24,002.36		24,002.36				
J. C. Penney Company, Inc.	1,200	41,924.23	19,302.10		1,600	61,226.33	26,373.67	87,600.00
Phillips Petroleum Corporation	410	10,048.75		10,048.75				
Polaroid Corporation	300	33,563.12	7,561.70		400	41,124.82	(10,324.82)	30,800.00
Proctor & Gamble Company	300	24,144.37			600	24,144.37	10,655.63	34,800.00
Public Service Electric & Gas	200	7,852.03		7,852.03				
RCA Corporation	1,600	67,942.74	9,726.78		2,000	77,669.52	(24,669.52)	53,000.00
Revlon Inc.	800	49,396.22		2,905.66	800	46,490.56	9,209.44	55,700.00
Sears Roebuck & Co.	1,000	59,011.31	20,077.33		1,300	79,088.64	20,036.36	99,125.00
Squibb-Beech-Nut Inc.	400	16,451.61		16,451.61				
Sterling Drug, Inc.	750	16,152.65	62,695.09	1,677.61	2,300	77,170.13	15,404.87	92,575.00
Sun Oil Company—preferred	321	13,506.00			321	13,506.00	(666.00)	12,840.00
Swingline, Inc.	2,000	59,512.69		59,512.69				
Tampak, Inc.	400	73,699.40	21,760.70		500	95,460.10	8,039.90	103,500.00
Union Electric Company	830	24,261.18		24,261.18				
Warner-Lambert Company	500	16,207.16	31,991.95		1,000	48,199.11	20,300.89	68,500.00
Weyerhaeuser Company			26,611.60		500	26,611.60	2,013.40	28,625.00
Weyerhaeuser Company—preferred			56,125.00		500	56,125.00	3,000.00	59,125.00
Wisconsin Electric Power Company	700	20,090.93			700	20,090.93	(3,203.43)	16,887.50
Xerox Corporation	550	53,359.21	18,786.28		800	72,145.49	(2,945.49)	69,200.00
Totals		1,763,357.68	773,144.71	413,950.86		2,122,551.53	338,868.97	2,461,420.50

Schedule 4

THE BAPTIST FOUNDATION OF OKLAHOMA

(A Nonprofit Corporation)

Oklahoma City, Oklahoma

OPERATING EXPENSES

For the Year Ended December 31, 1970

Executive secretary-treasurer salary	13,680.00*
Staff personnel salaries	52,593.08*
Travel expense	19,562.89
Retirement, FICA insurance	12,730.93
General office supplies and stationery	1,076.07
Surety bond, audit and legal	15,172.31
Postage, telephone and telegraph	3,586.62
Promotion and printing	9,237.07
Board of Directors, committees and foundation representatives expenses	2,932.59
Tulsa office rental and supplies	1,201.60
Miscellaneous expense	4,862.97
Total	136,636.13

*Includes housing allowance

Organization

The Baptist Foundation of Oklahoma was granted a charter by the State of Oklahoma on October 31, 1946, for perpetual existence without capital stock. Its creation was approved by the Baptist General Convention on November 6, 1946. It was created as a private, nonprofit, religious association "to purchase, control, manage, acquire, hold, barter, sell, convey, exchange, expand, distribute, invest and otherwise dispose of all real, personal or mixed property of whatever nature, and wheresoever situated . . . for the church and other religious and charitable purposes . . . necessary for its membership . . . worship and exercise of such powers."

Its duties and powers are to receive by gift, devise, bequest, or otherwise, any money or property to be used as may be directed; to enter into contracts or trust agreements with individuals, corporations, or partnerships, for the purpose of furthering the interest of educational institutions, hospitals, orphanages, student centers, and any other property in order to assist and promulgate the furtherance of the convention and to promote Baptist doctrines, evangelism, Christian education, and both home and foreign mission work, to borrow money, hold, administer and dispose of property; make conveyances and assignments; incur obligations and prosecute or defend any action or suit in which involved.

As interpreted by the director of the corporation, its responsibilities are to obtain funds for capital improvements and endowments, and to hold, disburse and invest funds according to designation made and as set out in the charter.

Schedule 5
THE BAPTIST FOUNDATION OF OKLAHOMA
 (A Nonprofit Corporation)
 Oklahoma City, Oklahoma
SUMMARY OF INVESTMENTS BY FUNDS
 December 31, 1970

Type of Investment	Percent	Total	Trust and Endowment Funds	Operating Funds	Church Building Loan Trust Fund	Investment Pool
Commercial stocks	21.83%	2,497,440.21	374,888.68			2,122,551.53
Bonds and government obligations	10.62	1,214,599.04	1,168,386.72	750.00		45,462.32
Commercial paper	2.58	293,312.74	270,343.64			
Savings and loan accounts and shares	.82	93,338.95	93,338.95			
Bank savings accounts and certificates of deposit	4.27	488,958.87	314,857.87		138,100.00	36,001.00
Life insurance policies (cash value)	.08	9,719.95	9,719.95			
Notes receivable:						
Baptist General Convention	1.13	129,631.94	129,631.94			
Hugo Golden Age Home	1.10	125,364.91	125,364.91			
Church building loans	39.62	4,533,284.30			4,533,284.30	
Others	3.10	354,453.52	354,453.52			
Real estate	10.54	1,205,518.38	1,205,518.38			
Mineral interests	1.88	215,094.58	215,094.58			
Assets of life estates:						
Commercial stocks	.19	21,454.04	21,454.04			
Real estate	2.13	244,040.00	244,040.00			
Mineral interests	.08	9,209.00	9,209.00			
Investment in limited partnership	.03	3,338.65	3,338.65			
	100.00%	11,440,759.08	4,539,640.83	750.00	4,671,384.30	2,228,983.95

Other Financial Information

Church Building Loans—Church building loans stated at \$4,533,-284.30 are secured by first mortgages on church buildings and individual personal endorsements to total 100% of the original amount of each loan. The life of the loans vary from 10 to 15 years with interest rates from 6% to 8¾ %, and provision is made for monthly payments of principal and interest. The following tabulation shows the balances of church loans at December 31, 1970, by rate of interest:

Date of Note	Interest Rate	Balance
Prior to Jan. 1, 1968 -----	6%	2,448,518.59
1968 -----	6%	498,072.07
1968 -----	7%	94,645.96
1969 -----	6%	133,957.45
1969 -----	7%	574,621.00
1970 -----	7%	336,369.56
1970 -----	8%	280,066.73
1970 -----	8¾%	167,032.94
Total -----		<u>\$4,533,284.30</u>

The Old Baptist Building—On October 20, 1955, a lease was executed with Felix Investment Company covering property at 223 Park Avenue, Oklahoma City, Oklahoma, known as "The Old Baptist Building."

The lease is for a period of 99 years, and as amended April 5, 1966, by supplemental agreement, provided for a total consideration of \$1,070,000.00 for the 99 year period.

Oklahoma Baptist University

Shawnee, Oklahoma

AUDIT

For the Year Ended May 31, 1970

By
Wolf and Company
Certified Public Accountants

CONTENTS

Accountants' Opinion	
Financial Statements:	
Fund Balance Sheets—	Exhibit A
Statement of Changes in Fund Balances—	
Current Fund	Exhibit B
Statement of Changes in Fund Balances—	
Other Funds	Exhibit C
Statement of Current Fund Revenues	
and Expenditures	Exhibit D
Notes to the Financial Statements	
Supplementary Information:	
Accountants' Statement of Responsibility	
for supplementary Financial Information	
Supporting Schedules:	
Investments—All Funds	Schedule 1
Income and Expenses of Organized	
Activities Related to Educational	
Departments	Schedule 2
Operations of Dormitories and Dining	
Halls Subject to Bonded Debt	Schedule 3
Operation of Faculty Building	
Association Property	Schedule 4
Income and Expenses—Other	
Auxiliary Activities	Schedule 5
Instructional Expenses	Schedule 6
General and Administrative Expenses	Schedule 7
Expenses of Physical Plant and	
Special Projects	Schedule 8
Comments Relative to Organization and Other Matters:	
Organization	
Balance Sheet Comments	

The Board of Trustees
Oklahoma Baptist University
Shawnee, Oklahoma

We have examined the fund balance sheets of Oklahoma Baptist University as of May 31, 1970, and the related statements of changes in fund balances and statement of current fund revenues and expenditures for the year then ended. Our examination was made in accordance with generally accepted auditing standards, and accordingly included such tests of the accounting records and such other auditing procedures as we considered necessary in the circumstances.

In our opinion, the accompanying fund balance sheets, and related statements of changes in fund balances and statement of current fund revenues and expenditures present fairly the financial position of Oklahoma Baptist University at May 31, 1970, and the results of its operations for the year then ended, in conformity with generally accepted accounting principles applied on a basis consistent with that of the preceding year.

Wolf and Company
Certified Public Accountants

Oklahoma City, Oklahoma
July 8, 1970

Exhibit A
OKLAHOMA BAPTIST UNIVERSITY
 Shawnee, Oklahoma
FUND BALANCE SHEETS
 May 31, 1970
ASSETS

Current Fund		
Cash		12,738.91
Receivables:		
Notes (students)	8,813.11	
Accounts	104,454.12	
Total	113,267.23	
Less reserve for losses	10,000.00	103,267.23
Inventory, bookstore—at cost		43,949.38
Deferred charges:		
Maintenance supplies	19,889.80	
Unexpired insurance	11,416.27	
Other	554.80	31,860.87
Investments (Schedule 1)		297,209.34
Deposit—United Student Aid Fund, Inc.		5,000.00
Due from other funds		68,093.37
		<u>562,119.10</u>
Student Aid Funds		
Restricted cash		5,165.28
Accounts receivable		283.55
		<u>5,448.83</u>
Loan Fund		
Restricted cash		29,433.27
Notes receivable		843,116.92
		<u>872,550.19</u>
Endowment Fund		
Investments (Schedule 1) (additional endowment funds totaling approximately \$3,600,000.00 are held and administered by The Baptist Foundation of Oklahoma for the benefit of Oklahoma Baptist University. Other endowment funds are held in trust for Oklahoma Baptist University by The Liberty National Bank and Trust Company of Oklahoma City. The university's economic interest in these funds could not be determined at May 31, 1970, pending settlement of contingencies related thereto). The university is also beneficiary under certain trusts administered by The Baptist Foundation of Oklahoma, the largest of which is the Nicholson Estate, from which the university receives one-third of the income. The Nicholson Estate has a corpus fund of \$975,174.40.		
		5,322.38
		<u>5,322.38</u>
Plant Funds		
Restricted cash		2,535.27
Investments (Schedule 1)		133,127.49
Unamortized bond discount		11,350.77
Fixed assets (Notes 1, 2 and 3):		
Land and improvements	434,484.17	
Buildings	5,558,854.45	
Equipment	1,223,072.43	7,216,411.05
		<u>7,363,424.58</u>
Building Fund		
Restricted cash		37,007.42
Investments		45,897.23
Due from Oklahoma Baptist Authority		3,756.82
		<u>86,661.47</u>

LIABILITIES AND FUND BALANCES

Current Fund		
Notes payable		115,000.00
Accounts payable:		
Faculty Building Association	54,386.46	
Other	134,599.08	188,985.54
Payroll taxes withheld and accrued		23,861.60
Deposit accounts:		
Housing	23,556.98	
Prepaid tuition	1,715.28	
Activity funds	11,231.71	36,503.97
Fund balance (Exhibit B)		197,767.99
		562,119.10
Student Aid Funds		
Due to other funds		2,149.62
Fund balance (Exhibit C)		3,299.21
		5,448.83
Loan Fund		
Due to other funds		16,058.00
Federal participation:		
Capital contributions:		
National Defense Student Loan Program	669,854.28	
Nursing Student Loan Program	29,579.13	699,433.41
Notes payable—Nursing Student Loan Program	94,739.38	794,172.79
Fund balance (Exhibit C)		62,319.40
		872,550.19
Endowment Fund		
Fund balance (Exhibit C)		5,322.38
		5,322.38
Plant Funds		
Notes payable:		
Due within one year	1,875.00	
Due in more than one year	16,875.00	18,750.00
Bonds payable (Notes 1, 2 and 3):		
Due within one year	74,000.00	
Due in more than one year	1,689,000.00	1,763,000.00
Due to other funds		252.29
Accrued interest		11,508.02
Fund balances (Exhibit C):		
Kerr Dormitory Sinking Fund	61,383.53	
Brotherhood Memorial Dormitory Sinking Fund	67,875.87	
John Wesley Raley Memorial Chapel Sinking Fund	(3,685.48)	
Educational plant	5,444,340.35	5,569,914.27
		7,363,424.58
Building Fund		
Due to other funds		49,633.46
Fund balances (Exhibit C)		37,028.01
		86,661.47

The notes to the financial statement are an integral part of this statement.

Exhibit B
OKLAHOMA BAPTIST UNIVERSITY
 Shawnee, Oklahoma
STATEMENT OF CHANGES IN FUND BALANCES
CURRENT FUND
 For the Year Ended May 31, 1970

	Unrestricted
Balance, May 31, 1969	180,017.98
Additions (deductions):	
Excess of income over expenses (Exhibit D)	17,839.84
Reduction of accrued plant fund interest credited to current expense	(89.83)
Balance, May 31, 1970	197,767.99

The notes to the financial statements are an integral part of this statement.

Exhibit C
OKLAHOMA BAPTIST UNIVERSITY
 Shawnee, Oklahoma
STATEMENT OF CHANGES IN FUND BALANCES
OTHER FUNDS
 For the Year Ended May 31, 1970

	Student Aid Funds	Loan Fund	Endowment Fund	Building Fund	Total	Plant Funds			
						Educational Plant (Cost)	Sinking Funds		
							Kerr	Brotherhood	Chapel
Balance, May 31, 1969	7,283.63	62,569.40	6,322.38	4,461.64	5,411,545.82	5,285,585.43	60,434.15	63,211.00	2,315.24
Additions (deductions):									
Gifts, grants and contributions:									
From Baptist General Convention of Oklahoma			52,750.00		94,285.43				94,285.43
Through Baptist Foundation of Oklahoma				2,650.00					
Others			400,000.00	282,624.12	700.00				700.00
Income from investments				3,011.70	9,187.58		4,585.04	4,602.54	
Distributions of endowment income				(2,312.74)					
Transfers to Oklahoma Baptist University Authority				(208,274.05)					
Campaign expense				(23,023.62)					
Miscellaneous expense				(235.54)					
Sinking funds applied to debt service					(156,023.02)		(25,117.50)	(29,919.37)	(100,986.15)
Amortization of bond discount					(1,088.43)	(1,088.43)			
Increase in educational plant				(21,873.50)	75,843.35	75,843.35			
Current funds transferred to sinking funds					51,463.54		21,481.84	29,981.70	
Bonded debt retired					84,000.00	84,000.00			
Reclassification of prior year funds		(250.00)							
Funds transmitted to Baptist Foundation of Oklahoma			(453,750.00)						
Excess of expenditures over funds received	(3,984.42)								
Balance, May 31, 1970 (deficit)	3,299.21	62,319.40	5,322.38	37,028.01	5,569,914.27	5,444,340.35	61,383.53	67,875.87	(3,685.48)

The notes to the financial statements are an integral part of this statement.

Exhibit D
OKLAHOMA BAPTIST UNIVERSITY
Shawnee, Oklahoma

STATEMENT OF CURRENT FUND REVENUES AND EXPENDITURES
For the Year Ended May 31, 1970

Revenues:

Educational and general:

Tuition and fees:

College tuition	1,069,317.16	
Private lessons	52,750.21	
Other	35,919.81	1,157,987.18

Contributions, gifts and grants:

Baptist General Convention of Oklahoma	577,510.38	
Other	85,821.31	663,331.69

Endowment earnings

183,030.40

Organized activities related to

educational departments (Schedule 2) 28,900.66

Service fees

5,530.82

Interest income

13,867.19

Institutional services

18,953.91

Student affairs

5,426.47

Office income

8,287.40

Registrar income

1,916.92

Other

7,202.40

2,094,435.04

Auxiliary activities:

Dormitories and dining halls (Schedule 3)

568,793.65

Faculty Building Association property

(Schedule 4)

21,185.06

Other auxiliary activities (Schedule 5)

184,153.81

774,132.52

Total income

2,868,567.56

Expenditures:

Educational and general:

Instructional (Schedule 6)

1,066,314.67

General and administrative (Schedule 7)

516,711.35

Physical plant and special projects

(Schedule 8)

252,292.29

Organized activities related to

educational departments (Schedule 2)

132,268.68

University scholarships

103,346.57

2,070,933.56

Auxiliary activities:

Dormitories and dining halls

(Schedule 3)

483,530.30

Faculty Building Association property

(schedule 4)

32,149.96

Other auxiliary activities (Schedule 5)

264,113.90

779,794.16

Total expenses

2,850,727.72

Excess of income over expenses—

current fund

17,839.84

The notes to the financial statements are an integral part of this statement.

OKLAHOMA BAPTIST UNIVERSITY
 Shawnee, Oklahoma
NOTES TO THE FINANCIAL STATEMENTS
 For the Year Ended May 31, 1970

Pledged Assets

1. Kerr Dormitory, included herein at the university's cost of \$788,014.07, and the land upon which it is located are subject to first mortgage bonds in the amount of \$471,000.00. Brotherhood Memorial Dormitory, included herein at the university's cost of \$1,115,505.43, and the land upon which it is located are subject to first mortgage bonds in the amount of \$582,000.00.

2. Thurmond Hall and John Wesley Raley Chapel, and land upon which they are located, included herein, respectively, at the university's cost of \$536,448.27 and \$1,665,427.41, are subject to first mortgage bonds in the amount of \$497,000.00.

3. Ford Music Hall and Brittain Library and Art Center, and land upon which they are located, included herein, respectively, at the university's cost of \$216,319.74 and \$140,015.27, are subject to first mortgage bonds in the amount of \$213,000.00.

Pledged Income

4. The specific income of Kerr Dormitory, the women's dining hall, Brotherhood Memorial Dormitory, the men's dining hall, and to the extent necessary, the income from WMU Memorial Dormitory are conditionally pledged to bond sinking funds for the retirement of first mortgage bonds.

5. The annual apportionment from Baptist General Convention of Oklahoma, not to exceed \$67,500.00, is pledged to insure deposit with bond indenture trustees of amounts necessary to pay twelve months principal and interest on certain bonds.

6. Other contributions from Baptist General Convention of Oklahoma, not to exceed \$27,000.00, are pledged to insure deposit with the bond indenture trustee of amounts necessary to pay twelve months principal and interest on certain bonds.

7. All funds, receipts and revenues received on or after July 1, 1969, from pledges to the 1969-70 capital funds campaign and designated for the student center project, and 75% of all funds, receipts and revenues received on or after July 1, 1969 from undesignated pledges to the 1969-70 capital funds campaign are to be remitted to the Oklahoma Baptist University Authority under terms of a lease agreement between the university and the authority. These funds are to be used by the authority for redemption of bonds described in Note 9.

Long-Term Lease

8. In May 1967, Oklahoma Baptist University entered into an agreement to pay \$1,858.50 per month for 180 months beginning September 1, 1967, for the use of apartment houses. The agreement includes a purchase option.

9. On May 1, 1969, the university entered into a lease agreement with the Oklahoma Baptist University Authority. Under the agreement, the authority has issued \$1,400,000.00 revenue bonds for the construction of a new student union building on the campus. The university agrees to lease the new building until November 1, 1984, or until provision is made for the retirement of all bonds issued. Rental payments of approximately \$35,000.00 are to be paid to the authority quarterly for application to bond debt service.

**ACCOUNTANTS' STATEMENT OF RESPONSIBILITY
 FOR SUPPLEMENTARY FINANCIAL INFORMATION**

Our examination has been made primarily for the purpose of formulating an opinion on the basic financial statements taken as a whole.

The information in this section has been obtained in connection with our examination previously referred to in this report. While the information is not considered necessary for a fair presentation of the financial position or the results of operations, the information is presented for supplemental analysis purposes. In our judgment, this information is fairly stated in all material respects in relation to the financial statements taken as a whole.

Schedule 1
OKLAHOMA BAPTIST UNIVERSITY
 Shawnee, Oklahoma
INVESTMENTS—ALL FUNDS
 (At Cost)
 May 31, 1970

	Current Fund	Endowment Fund	Building Fund	Plant Fund		
				Total	Kerr	Brotherhood
Certificate of deposit (maturing July 1, 1970)— First State Bank and Trust Company, Shawnee, Oklahoma	5,000.00					
United States Treasury bills—maturing July 20, 1970 and August 20, 1970 (face amounts, \$8,000.00 and \$57,000.00, respectively), approximates market	62,554.63					
Commercial paper—Union American, Inc.—maturing August 24, 1970 (face amount, \$100,000.00), approximates market	95,419.44					
Savings account—The Federal National Bank and Trust Co., Shawnee, Oklahoma	226.23					
Savings share account—First Federal Savings & Loan Association, Shawnee, Oklahoma	824.45					
Oklahoma Industries Authority Bond			5,000.00			
Common stock:						
Oklahoma Gas and Electric Company, 71 shares, par value, \$2.50 per share (market value, \$414.75)	481.84					
Commonwealth Edison, 10 shares, par value, \$12.50 per share (market value, \$320.00)	485.00					
Kerr-McGee Oil Industries, 21 shares, par value, \$1.00 per share (market value, \$1,517.25)		2,622.38				
Charter Oil Company, Ltd., 500 shares, par value, \$1.00 per share (market value, \$2,875.00)			1,500.00			
W. P. Bill Atkinson Enterprises, 150 shares, par value, \$1.50 per share (market value—unlisted)			225.00			
Diversification Fund, Inc., 34 shares, par value, \$1.00 per share (market value, \$933.64)			1,068.62			
Zenith Radio Corporation, 70 shares (market value, \$1,837.50)			4,550.00			
Rouge Industries, Inc., 8,500 shares (market value, \$1,700.00)			11,250.00			
Notes receivable, Faculty Building Association	114,000.00	2,700.00				
Mineral interest	9.00					
Sinking funds—held in trust by The Federal National Bank and Trust Co., Shawnee, Oklahoma				133,127.49	62,462.91	70,664.58
Funds held in trust by The Baptist Foundation of Oklahoma	18,208.75		21,603.61			
Registered Quarter Horse			700.00			
	297,209.34	5,322.38	45,897.23	133,127.49	62,462.91	70,664.58

Schedule 2
OKLAHOMA BAPTIST UNIVERSITY
INCOME AND EXPENSES OF ORGANIZED ACTIVITIES
RELATED TO EDUCATIONAL DEPARTMENTS
 For the Year Ended May 31, 1970

	Total	Newspaper	Yearbook	Library	Audio Visual	Psychiatric Nursing
Income	28,900.66	3,724.14	1,035.84	2,805.55	133.33	21,201.80
Expenses:						
Salaries	68,199.18			46,743.12	3,900.54	17,555.52
Personnel benefits	8,541.31	60.00		3,307.97	223.43	4,949.91
Books, bindings, magazines and periodicals	29,252.63			29,252.63		
Supplies	18,473.11	6,036.90	9,391.69	2,106.69	937.54	
Other expenses	7,802.45	2,166.12	2,664.05	1,269.78	1,207.20	495.30
	132,268.68	8,263.02	12,055.74	82,680.48	6,268.71	23,000.73
Excess of expenses over income	103,368.02	4,538.88	11,019.90	79,874.93	6,135.38	1,798.93

Schedule 3
OKLAHOMA BAPTIST UNIVERSITY
 Shawnee, Oklahoma
OPERATIONS OF DORMITORIES AND DINING HALLS
SUBJECT TO BONDED DEBT
 For the Year Ended May 31, 1970

	Total	Brotherhood Memorial Dormitory	Mrs. W. S. Kerr Memorial Dormitory	WNU Memorial Dormitory	Men's Dining Hall	Women's Dining Hall
Income	568,793.65	113,230.09	59,649.49	57,262.00	162,243.33	176,408.74
Expenses:						
Salaries and wages	32,952.78	11,938.84	9,697.40	11,271.74		44.80
Personnel benefits	5,261.29	2,715.85	1,483.76	1,015.76		45.92
Debt service	51,373.71	29,919.37	21,454.34			
Cost of contract meals	288,951.39				124,385.74	164,565.65
Repairs and maintenance	39,610.65	14,814.47	10,285.03	11,894.52	1,468.30	1,148.33
Departmental and other	65,380.48	25,031.35	15,824.13	16,603.84	4,646.13	3,275.03
	483,530.30	84,419.88	58,744.66	40,785.86	130,500.17	169,079.73
Excess of income over expenses	85,263.35	28,810.21	904.83	16,476.14	31,743.16	7,329.01

Schedule 4
OKLAHOMA BAPTIST UNIVERSITY
 Shawnee, Oklahoma
OPERATION OF FACULTY BUILDING
ASSOCIATION PROPERTY
 For the Year Ended May 31, 1970

	Total	Earleigh Hall	Jent Apartments	Parkway Property	Press Building
Income	21,185.06	4,449.41	3,474.00	9,571.65	3,690.00
Expenses:					
Salaries	1,962.23	763.05		1,199.18	
Personnel benefits	99.45	43.66		55.79	
Rent	14,599.80	648.00	1,236.00	11,815.80	900.00
Insurance, utilities and other expenses	15,488.48	2,834.52	2,122.70	8,626.39	1,904.87
	32,149.96	4,289.23	3,358.70	21,697.16	2,804.87
Excess of income over expenses (expenses over income)	(10,964.90)	160.18	115.30	(12,125.51)	885.13

Schedule 5
OKLAHOMA BAPTIST UNIVERSITY
 Shawnee, Oklahoma
INCOME AND EXPENSES
OTHER AUXILIARY ACTIVITIES
 For the Year Ended May 31, 1970

	Total	Bookstore	Student Center		Faculty and Student Housing			
					Leased			Wallace House
					Bel Air	Shawnee		
Income	184,153.81	147,333.98	530.24	5,553.89	30,735.70	23,981.70	6,754.00	
Expenses:								
Cost of sales	111,745.61	111,745.61						
Salaries	28,895.11	10,535.53	14,975.96		3,333.62	2,087.22	1,296.40	
Personnel benefits	2,901.00	668.71	1,400.28		832.01	753.64	78.37	
Rent and utilities	32,320.82				32,320.82	30,243.67	2,077.15	
Other	88,251.36	891.27	78,801.87	5,067.11	3,491.11	1,187.06	2,234.93	69.12
	264,113.90	123,841.12	95,178.11	5,067.11	40,027.56	34,271.59	5,686.85	69.12
Excess of income over expenses (expenses over income)	(79,960.09)	23,492.86	(94,647.87)	486.78	(9,291.86)	(10,289.89)	1,067.15	(69.12)

Schedule 6
OKLAHOMA BAPTIST UNIVERSITY
 Shawnee, Oklahoma
INSTRUCTIONAL EXPENSES
 For the Year Ended May 31, 1970

	Total	Salaries	Personnel Benefits	Supplies	Other Expenses
College of Liberal Arts:					
General	42,980.33	22,758.35	5,608.48	7,112.63	7,500.87
Departmental:					
English	106,451.38	94,640.62	11,124.00	666.33	20.43
Classics	3,865.26	3,687.51	177.00	.75	
Modern language	58,369.79	50,987.14	4,899.67	1,657.65	825.33
Speech and drama	24,076.39	18,047.13	5,136.80	270.57	621.89
Debate	4,120.97	2,999.98	144.00	105.17	871.82
Biology	33,645.38	21,830.23	2,229.19	3,737.40	5,848.56
Physical sciences	97,323.39	65,642.49	8,195.00	5,048.60	18,437.30
Philosophy and religion	61,600.57	48,109.58	12,736.16	627.19	127.64
Geography	26.39			22.54	3.85
Government	11,081.62	10,138.61	861.13	69.38	12.50
History	25,047.44	19,784.06	4,952.93	232.41	78.04
Psychology	27,139.23	20,878.51	5,398.56	500.93	361.23
Sociology	21,442.28	17,209.83	3,734.07	395.82	102.56
Art	13,551.06	10,896.61	1,554.89	679.21	420.35
Business and economics	46,083.76	40,020.27	3,840.58	1,522.29	700.62
Education	64,811.45	56,506.41	5,974.81	936.14	1,394.09
Home economics	10,733.82	9,022.38	1,039.32	280.46	391.66
Hospital administration	552.80	525.00	25.20		2.60
Journalism	488.64		20.00	20.14	448.50
Library science	18.57			8.77	9.80
Nursing	62,942.26	54,344.97	5,333.87	1,146.92	2,116.50
Photography	390.27		53.18	102.09	235.00
Physical education	102,031.65	39,132.79	4,642.75	10,393.53	47,862.58*
Academy	1,869.76	1,164.87	31.99	101.38	571.52
College of Fine Arts	820,644.46	608,327.34	87,713.58	35,638.30	88,965.24
	245,670.21	182,138.75	27,803.13	8,242.60	27,485.73
	<u>1,066,314.67</u>	<u>790,466.09</u>	<u>115,516.71</u>	<u>43,880.90</u>	<u>116,450.97</u>

*Included in this amount are athletic scholarships amounting to \$38,936.91.

Schedule 7
OKLAHOMA BAPTIST UNIVERSITY
 Shawnee, Oklahoma
GENERAL AND ADMINISTRATIVE EXPENSES
 For the Year Ended May 31, 1970

	Total	Salaries	Personnel Benefits	Supplies	Other Expenses
Board of Trustees	1,694.40			146.04	1,548.36
President's office	38,532.52	23,162.56	5,964.86	1,547.07	7,858.03
Director of development	57,819.90	24,912.48	12,857.71	7,414.63	12,635.08
Business office	74,518.76	54,067.46	4,480.25	5,319.15	10,651.90
Assistant to the president	24,397.88	18,770.87	2,089.29	1,159.62	2,378.10
Registrar and admissions	39,476.38	32,257.37	2,108.35	2,628.98	2,481.68
Institutional services	63,882.94	28,673.42	2,826.97	24,653.38	7,729.17
Financial aid	21,303.94	15,106.88	1,121.78	1,312.18	3,763.10
Student affairs	30,249.70	22,208.05	3,702.79	1,687.89	2,650.97
Student health services	4,766.80	1,788.80	85.86	505.36	2,386.78
Campus counseling	16,016.07	10,719.70	3,663.87	582.82	1,049.68
Alumni services	21,351.89	12,906.91	1,062.06	5,641.86	1,741.06
Publicity	48,110.39	28,636.27	2,170.86	13,239.70	4,063.56
Recruitment	18,904.93	10,300.35	2,060.45	1,987.78	4,556.35
Public occasions	10,259.13	907.00		2,477.97	6,874.16
General and administrative	45,425.72		(2,754.02)	14,463.90	33,715.84
	<u>516,711.35</u>	<u>284,418.12</u>	<u>41,441.08</u>	<u>84,768.33</u>	<u>106,083.82</u>

() Denotes deduction

Schedule 8
OKLAHOMA BAPTIST UNIVERSITY
Shawnee, Oklahoma
EXPENSES OF PHYSICAL PLANT
AND SPECIAL PROJECTS
For the Year Ended May 31, 1970

	Special Projects								
	Upward Bound	Prior Year Projects	Library Roof	Shawnee Hall Air Condition	President's House	MacArthur St. Land Purchase	Brotherhood Dormitory	Physical Plant	Total
Salaries	53,167.23							171,138.02	224,305.25
Personnel benefits	7,315.67	7.56						14,353.78	21,677.01
Supplies	7,934.08	289.60					30.00	49,331.28	57,584.96
Capital expenditures	1,408.41			9,896.52	6,288.14	6,250.00		4,769.21	34,495.30
Other	56,251.19		5,883.02					28,691.68	84,942.87
	126,076.58	297.16	5,883.02	9,896.52	6,288.14	6,250.00	30.00	268,283.97	423,005.39
Less:									
Charges allocated to departments								53,188.13	53,188.13
Reimbursements from other departments, etc.									117,524.97
	8,551.61	297.16	5,883.02	9,896.52	6,288.14	6,250.00	30.00	215,095.84	252,292.29

Organization

Oklahoma Baptist University was created by action of Baptist General Convention of Oklahoma in 1909, to function as an operating unit of the convention under supervision of a Board of Trustees elected by that body. On February 9, 1910, Articles of Incorporation were filed with the State of Oklahoma and a charter was granted for a perpetual corporation without capital stock for the purpose of providing opportunities for all departments of higher education and connected preparatory schooling of persons of both sexes on equal terms.

BALANCE SHEET COMMENTS

Current Fund

Receivables—Receivables at May 31, 1970 and 1969 are compared as follows:

	May 31,	
	1970	1969
Accounts:		
Student tuition and fees	24,872.96	27,790.26
Advertising	2,072.89	1,880.60
Rent	1,298.14	963.00
Returned checks		155.94
Advances to faculty and staff	1,274.34	1,551.95
Travel advances	121.04	1,668.95
Scholarships	61,027.12	9,208.64
Grants	1,701.80	4,149.00
Miscellaneous	12,085.83	3,852.58
	104,454.12	51,220.92
Notes	8,813.11	12,759.85
	113,267.23	63,980.77

Due from Other Funds—Interfund balances at May 31, 1970 resulted in a net receivable in unrestricted current funds of \$68,093.37, detailed as follows:

Due from loan fund	16,058.00
Due from plant fund	252.29
Due from building fund	49,633.46
Due from Student Aid Fund	2,149.62
	<u>68,093.37</u>

Faculty Building Association—The cumulative liability of Oklahoma Baptist University at May 31, 1970, to the Faculty Building Association was \$54,386.46. The amount accumulates from rent due on property leased from the Faculty Building Association, less prior advances and interest due to the university on \$116,700.00. Faculty Building Association notes are held by Oklahoma Baptist University.

Student Aid Funds

On May 31, 1970 restricted assets totaled \$5,448.83, consisting of unexpended cash and receivables from participating institutions in the college work-study program.

Loan Fund

National Student Loan Programs—At May 31, 1970, Oklahoma Baptist University had received capital contributions from the federal government to National Defense and Nursing Student Loan Programs of \$725,592.00 and \$31,054.52, respectively. An additional \$95,647.00 was advanced to the university by the government under the nursing loan program, with \$907.62 having been repaid. Loans are made to qualified students from these funds, and from matching funds (10% of federal capital contributions) furnished by the school. Borrowers who become qualified teachers or nurses under the respective programs may have portions of principal and interest payments forgiven. Operations of these revolving funds have reduced the government's participation to \$669,854.28 and \$29,579.13, as shown on Exhibit A.

Endowment Funds

Baptist Foundation of Oklahoma—At May 31, 1970, funds totaling approximately \$3,600,000.00 were being held and administered by The Baptist Foundation of Oklahoma for the benefit of Oklahoma Baptist University.

Other Funds—Other funds were being held in trust on May 31, 1970 for the benefit of Oklahoma Baptist University by The Liberty National Bank and Trust Company, Oklahoma City, Oklahoma. The university's economic interest in these funds could not be determined by the trustee at May 31, 1970, pending settlement of contingencies related thereto. The university is also beneficiary under certain trusts administered by The Baptist Foundation of Oklahoma, the largest of which is the Nicholson Estate from which the university receives one-third of the income. The Nicholson Estate has a corpus fund of \$975,174.40.

Plant Fund

Additions—During the year ended May 31, 1970, the university purchased Lots 1, 2, 3 and 4 in amended plat of the South Half of Lot 12, Gilmore's Addition to the City of Shawnee for \$25,000.00. During the year, additions and renovations were made to the president's home and the library building amounting to a total cost of \$12,171.16. Architectural services for the completion of John Wesley Raley Chapel were incurred in the amount of \$21,165.00. Additional equipment was acquired during the year costing \$36,257.19.

Bonds Payable—The university is obligor to the Housing and Home Finance Agency of the United States Government under two bond indentures with a balance due at May 31, 1970, of \$1,053,000.00.

The first indenture, known as Oklahoma Baptist University Dormitory bonds, Series 1955, consists of \$471,000.00 of 2¾% first mortgage bonds. These bonds mature in amounts increasing from \$13,000.00 on November 1, 1970, to \$23,000.00 on November 1, 1995, and are secured by a first mortgage on the Mrs. W. S. Kerr Memorial Dormitory. The first \$127,000.00 of these bonds were retired on schedule, and \$2,000.00 of the bonds, due November 1, 1995, have been retired.

Under the terms of the bond indenture, naming The Federal National Bank and Trust Company, Shawnee, Oklahoma, as trustee, certain income of the university is pledged for the retirement of the bonds, and the university is required to maintain a sinking fund with the trustee.

The trustee reported that on May 31, 1970, the sinking fund requirements had been fulfilled by the university.

The second indenture, known as Oklahoma Baptist University Student Housing bonds, Series of 1957, consists of \$582,000.00 of 2-7/8% first mortgage bonds. These bonds mature in amounts increasing from \$13,000.00 on October 1, 1970, to \$33,000.00 on October 1, 1997, and are secured by a first mortgage on Brotherhood Memorial Dormitory. During the year under review, \$13,000.00 of these bonds were retired as scheduled.

Under the terms of the indenture, naming The Federal National Bank and Trust Company, Shawnee, Oklahoma, as trustee, certain income of the university is pledged for the retirement of these bonds, and the university is required to maintain a sinking fund with the trustee.

The trustee reported that on May 31, 1970, the sinking fund requirements had been fulfilled by the university.

The university is also obligor under a bond indenture in the amount of \$497,000.00 of first mortgage serial bonds, dated March 31, 1961, with semiannual maturities varying from \$20,000.00 on September 1, 1970, to \$26,000.00 on September 1, 1975, with the remaining \$249,000.00 due on March 1, 1976. Interest rates vary from 4¾% to 5.6%. The bonds are secured by a first mortgage on John Wesley Raley Chapel and Thurmond Hall.

Under the terms of the bond indenture, naming American National Bank and Trust Company, Shawnee, Oklahoma, as trustee, the university is required to deposit with the trustee annually the lesser of (1) the apportionment from Baptist General Convention for building program; (2) \$67,500.00; or (3) the amount necessary to pay principal and interest during the twelve months next following.

The trustee reported that the university had made the necessary deposits during the year under review.

The university is also obligor under a bond indenture in the amount of \$213,000.00 of first mortgage serial bonds, dated June 1, 1962, with semiannual maturities varying from \$7,000.00 on December 1, 1970, to \$10,000.00 on December 1, 1977, with the remaining \$97,000.00 due on June 1, 1978. Interest rates vary from 4¾% to 5.6%. The bonds are secured by a first mortgage on Ford Music Hall and Brittain Library and Arts Center.

Under the terms of the bond indenture, naming American National Bank and Trust Company, Shawnee, Oklahoma, as trustee, the university is required to deposit with the trustee annually the lesser of (1) \$27,000.00 from Baptist General Convention of Oklahoma contributions, or (2) the amount necessary to pay principal and interest due during the twelve months next following.

The trustee reported that the university had made the necessary deposits during the year under review.

Building Fund

Fund Balances—Balances and deficits of various fund projects are scheduled below:

	Balance (Deficit), May 31, 1969	Receipts	Disbursed	Balance (Deficit), May 31, 1970
Historical church site	1,703.04			1,703.04
Organ	5,010.48	708.50	708.50	5,010.48
Window	3,395.00			3,395.00
Plaque	940.00			940.00
Seats	6,485.50			6,485.50
Kerr Dorm	543.87			543.87
Bison Memorial	177.79			177.79
Athletic field	(28,871.83)			(28,871.83)
Thurmond Hall	(5,468.84)			(5,468.84)
Tennis courts	(614.68)			(614.68)
Student Union—new building	(2,612.34)	150,843.59	150,843.59	(2,612.34)
Chapel	12,506.16		21,165.00	(8,658.84)
Ford	(9,315.28)			(9,315.28)
Other	37.50	920.00		957.50
Brotherhood Dorm	(3,984.45)			(3,984.45)
Capital Needs Campaign	3,830.99	83,767.55	74,698.17	12,900.37
Building fund unrestricted	10,282.55	33,584.21	8,304.19	35,562.57
Yarbrough Building	(193.70)			(193.70)
Carter Oil	1,500.00			1,500.00
Student union renovation	1,809.88			1,809.88
Bel Air Apartments	1,000.00			1,000.00
Unrestricted	6,300.00			6,300.00
Fine Arts		7,211.97		7,211.97
Montgomery Hall		11,250.00		11,250.00
	4,461.64	288,285.82	255,719.45	37,028.01

Bass Memorial Baptist Hospital

Enid, Oklahoma

AUDIT

For the Year Ended June 30, 1970

By

Farrow, Stone and Blubaugh

Certified Public Accountants

INDEX

Accountants' Report

Exhibit A—Balance Sheet

Exhibit B—Statement of Changes in Trust Principal

Exhibit C—Statement of Trust Income and Income Accumulation

Schedule 1—Combining Balance Sheet—Sinking Funds

Notes to Financial Statements

ACCOUNTANTS' REPORT

To the Trustees

Bass Memorial Baptist Hospital Authority.

We have examined the accompanying balance sheet of Bass Memorial Baptist Hospital Authority as of June 30, 1970, and the related statements of trust income and income accumulation and changes in trust principal for the year then ended. Our examination was made in accordance with generally accepted auditing standards and accordingly included such tests of the accounting records and such other auditing procedures as we considered necessary in the circumstances.

In our opinion, the accompanying balance sheet and the related statements of trust income and income accumulation and changes in trust principal present fairly the financial position of Bass Memorial Baptist Hospital Authority at June 30, 1970 and its income, income accumulation and changes in trust principal for the year then ended, in conformity with generally accepted accounting principles and the requirements of the bond indentures (see Note 3), applied on a basis consistent with that of the preceding year.

Farrow, Stone and Blubaugh

Enid, Oklahoma
September 2, 1970

Exhibit A
BASS MEMORIAL BAPTIST HOSPITAL AUTHORITY
Enid, Oklahoma
BALANCE SHEET
June 30, 1970

	Revenue Fund	First Mortgage Revenue Bonds, 1970-Equipment Fund	Bond Construction Funds	Bass Memorial Baptist Hospital Construction Fund	Combined Sinking Funds Schedule 1	Bond Liability Fund	Total — All Funds
Assets — Note 3							
Income cash	106,148	6,917					113,065
Principal cash		60,517	95,306				155,823
Certificates of deposit		600,000	100,000		41,500		741,500
Due from Bass Memorial Baptist Hospital						2,395,333	2,395,333
Construction in progress			1,658,570	418,513			2,007,083
Hospital equipment		59,734					59,734
Total assets	106,148	727,168	1,853,876	418,513	41,500	2,395,333	5,542,538
Liabilities, Trust Principal and Trust Income Accumulation — Note 3							
Liabilities—Note 2							
Construction accounts payable including \$118,532 retainage		59,697	192,382				252,079
Accrued interest payable						36,833	36,833
5% first lien debentures—1969						400,000	400,000
Gross revenue bonds—1969						1,300,000	1,300,000
Revenue bonds—1970						700,000	700,000
Held for payment of principal and interest					41,500	(41,500)	
Total liabilities		59,697	192,382		41,500	2,395,333	2,688,912
Trust Income Accumulation	106,148	6,917					113,065
Trust Principal		660,554	1,661,494	418,513			2,740,561
	106,148	727,168	1,853,876	418,513	41,500	2,395,333	5,542,538

Exhibit B
BASS MEMORIAL BAPTIST HOSPITAL AUTHORITY
 Enid, Oklahoma
STATEMENT OF CHANGES IN TRUST PRINCIPAL
 Year Ended June 30, 1970

	Revenue Fund	First Mortgage Revenue Bonds, 1970—Equipment Fund	Bond Construction Funds	Bass Memorial Baptist Hospital Construction Fund	Combined Sinking Funds	Bond Liability Fund	Total — All Funds
Trust Principal, July 1, 1970			494,836	444,552			939,388
Transfers				(26,039)	26,039		
Additions:							
Proceeds from sale of first mortgage gross revenue bonds, 1969			1,219,075		83,000		1,302,075
Proceeds from sale of first mortgage revenue bonds, 1970		701,604					701,604
Transfer from income accumulation			17,883		99,286		117,169
		701,604	1,236,958		182,286		2,120,848
Distributions:							
Discount and loan cost on bonds sold		41,050	70,300				111,350
Payment of debenture principal					100,000		100,000
Payment of interest on bonds and debentures					66,500		66,500
Held for payment of principal and interest					41,500		41,500
Payment of bank fees					325		325
		41,050	70,300		208,325		319,675
		660,554	1,661,494	418,513			2,740,561

Exhibit C
BASS MEMORIAL BAPTIST HOSPITAL AUTHORITY
 Enid, Oklahoma
STATEMENT OF TRUST INCOME AND INCOME ACCUMULATION
 Year Ended June 30, 1970

	Revenue Fund	First Mortgage Revenue Bonds, 1970-Equipment Fund	Bond Construction Funds	Bass Memorial Baptist Hospital Construction Fund	Combined Sinking Funds	Bond Liability Fund	Total— All Funds
Received from Bass Memorial Baptist Hospital—Note 3							
Cash received from hospital operations	1,844,386						1,844,386
Cash from collection of pledges	98,582						98,582
Interest from investments	1,437	6,917	17,883				26,237
Total received	1,944,405	6,917	17,883				1,969,205
Expenditures—Note 3							
Expenditures for operation and maintenance of Bass Memorial Baptist Hospital:							
Salaries	1,251,385						1,251,385
Supplies and other	630,821						630,821
Acquisition of assets	16,744						16,744
Principal payments on hospital indebtedness	97,253						97,253
Total expenditures	1,996,203						1,996,203
Trust Income	(51,798)	6,917	17,883				(26,998)
Trust Income Accumulation, July 1, 1969	257,232						257,232
Transfers							
To principal, for use in construction			(17,883)				(17,883)
To sinking fund principal	(99,286)						(99,286)
Trust Income Accumulation, June 30, 1970	106,148	6,917					113,065

Schedule 1

BASS MEMORIAL BAPTIST HOSPITAL AUTHORITY
Enid, Oklahoma
COMBINING BALANCE SHEET — SINKING FUNDS
June 30, 1970

	First Union Debitures, 1969— Sinking Fund	First Mortgage Gross Revenue Bonds, 1969 — Sinking Fund	First Mortgage Revenue Bonds, 1970—Sinking Fund	Combined Sinking Funds
Assets				
Certificate of deposit		41,500		41,500
Total assets		41,500		41,500
Liabilities				
Held for payment of principal and interest		41,500		41,500
		41,500		41,500

BASS MEMORIAL BAPTIST HOSPITAL AUTHORITY
 Enid, Oklahoma
NOTES TO FINANCIAL STATEMENTS
 June 30, 1970

1. Creation and Purpose

The Bass Memorial Baptist Hospital Authority is a public trust created as of March 1, 1969, under the laws of the State of Oklahoma to aid in the financing and construction of hospitals and related facilities. The Trust shall terminate upon completion of the purpose for which it was formed, or as provided by law. Any voluntary termination requires the written consent of the owners of any Trust indebtedness then outstanding.

2. Bonded Indebtedness

The Authority has issued three series of debentures and bonds for the purpose of financing the expansion of the building and facilities of Bass Memorial Baptist Hospital, Enid, Oklahoma. (Bass Memorial Baptist Hospital is not a separate legal entity, but is owned by and is an integral part of the Baptist General Convention of Oklahoma.) Details of the issues are as follows:

Description	Date Issued	Interest Rate	Principal Amount	Outstanding at June 30, 1970
First lien debentures, 1696	3-3-69	5%	500,000	400,000
First mortgage gross revenue bonds, 1969	11-1-69	5-7%	1,300,000	1,300,000
First mortgage revenue bonds, 1970, general purpose series	3-1-70	7½%	700,000	700,000

The debentures mature March 3 of each year at the rate of \$100,000 annually until paid. The first mortgage gross revenue bonds, 1969, mature in varying amounts from November 1, 1972 through November 1, 1989. The first mortgage revenue bonds mature serially January 1 of each year through January 1, 1980, commencing with \$30,000 due January 1, 1971. Interest is payable semi-annually on each of the issues.

By agreement dated as of March 1, 1969, the Baptist General Convention of Oklahoma has leased to the Trust the facilities of Bass Memorial Baptist Hospital, including buildings and equipment, and the inventories and other assets of the hospital, except its parking lot and school of nursing. In addition, the lease covers the revenues from operation of the hospital, and the Convention's interest in building fund pledges to the hospital. This leasehold interest and the gross revenues of the hospital have been assigned as security for the bonds and debentures. In addition, the full faith and credit of the Convention has been pledged to the payment of the indebtedness.

3. Accounting Principles

The accompanying financial statements have been prepared to present the accountability of the trustees for the assets placed in their possession, and their compliance with the accounting provisions of the various indentures under which bonds and debentures have been issued, and the requirements of the least agreement with the Baptist General Convention of Oklahoma (see Note 2).

A summary of the accounting requirements of the indentures and agreements is as follows:

(A) Gross receipts from the operation of Bass Memorial Baptist Hospital and from construction fund pledges are to be deposited daily to the revenue fund. Amount required for the payment of periodic principal and interest payments are to be transferred to the sinking fund prior to the due dates. Amounts necessary for the operation and maintenance of the hospital are also to be paid from the fund. Remaining amounts determined by the trustees to be in excess of the needs of the Trust may be paid to the Baptist General Convention of Oklahoma.

(B) Proceeds from the sale of the debentures and the first mortgage gross revenue bonds, 1969, are required to be deposited in a separate "construction fund." These funds are to be used only to pay the cost of construction and certain expenses of the Trust. The proceeds of the first mortgage revenue bonds, 1970, are to be deposited in an "equipment" account, to be used to purchase equipment to furnish the hospital addition.

(C) Title to the additions to the hospital facility which are paid from the proceeds of the bonds or debentures issued by the Authority shall remain in the Authority until the bonds and debentures have been paid.

(D) The "Bass Memorial Baptist Hospital Construction Fund" consists of amounts expended by the hospital on the construction program.

1. 1990年12月15日，中国科学院南京地质古生物研究所成立。

2. 1991年12月15日，中国科学院南京地质古生物研究所成立。

3. 1992年12月15日，中国科学院南京地质古生物研究所成立。

4. 1993年12月15日，中国科学院南京地质古生物研究所成立。

5. 1994年12月15日，中国科学院南京地质古生物研究所成立。

6. 1995年12月15日，中国科学院南京地质古生物研究所成立。

7. 1996年12月15日，中国科学院南京地质古生物研究所成立。

8. 1997年12月15日，中国科学院南京地质古生物研究所成立。

9. 1998年12月15日，中国科学院南京地质古生物研究所成立。

10. 1999年12月15日，中国科学院南京地质古生物研究所成立。

11. 2000年12月15日，中国科学院南京地质古生物研究所成立。

12. 2001年12月15日，中国科学院南京地质古生物研究所成立。

13. 2002年12月15日，中国科学院南京地质古生物研究所成立。

14. 2003年12月15日，中国科学院南京地质古生物研究所成立。

15. 2004年12月15日，中国科学院南京地质古生物研究所成立。

Bristow Memorial Hospital

Bristow, Oklahoma

AUDIT

For the Year Ended June 30, 1970

By

Moak, Hunsaker and Rouse
Certified Public Accountants

The Board of Directors
The Baptist General Convention of Oklahoma
The Bristow Memorial Hospital
Bristow, Oklahoma

We have examined the balance sheets of the various funds of The Bristow Memorial Hospital as of June 30, 1970 and the statements of income and expense for the twelve months then ended, where applicable. Our examination was made in accordance with generally accepted auditing standards and accordingly included such tests of the accounting records and such other auditing procedures as we considered necessary in the circumstances.

The funds included in the report are as follows:

Operating Fund
Plant Fund
Emergency Reserve Fund

In our opinion, the accompanying balance sheets and statements of income and expense present fairly the financial position of these funds of The Bristow Memorial Hospital at June 30, 1970, and the results of their operations, where applicable, for the twelve months ended June 30, 1970, in conformity with generally accepted accounting principles, applied on a basis consistent with that of the prior years.

Moak, Hunsaker and Rouse

Oklahoma City, Oklahoma
September 17, 1970

Exhibit A
THE BRISTOW MEMORIAL HOSPITAL
 Bristow, Oklahoma
FUND BALANCE SHEETS
 June 30, 1970

ASSETS		GENERAL FUND	
Cash, unrestricted			35,470.73
Accounts receivable			
Patient	31,559.22		
Less: Reserve for bad debts	<u>6,121.33</u>	25,437.89	
Third party purchasers of service—Note 1	34,560.56		
Less: Medicare current financing	<u>16,000.00</u>	18,560.56	43,998.45
Miscellaneous receivables			97.24
Inventories (At lower of cost or market)			22,073.59
Prepaid expenses			<u>2,901.05</u>
Total			<u>104,541.06</u>

PLANT FUND	
Cash, restricted—Note 2	25,000.00
Accrued interest receivable	<u>68.75</u>

	Cost	Accumulated Depreciation	Net	
Fixed assets—Leased				
Land	16,000.00		16,000.00	
Buildings	404,276.97	116,583.39	287,693.58	
Fixed building equipment	12,204.69	12,204.69		
Major moveable equipment	126,052.66	70,353.07	55,699.59	
Parking lot	6,000.00	3,300.00	2,700.00	
Minor equipment	8,913.78	7,859.34	1,054.44	
	<u>573,448.10</u>	<u>210,300.49</u>		363,147.61
Total				<u>388,216.36</u>

EMERGENCY RESERVE FUND	
Deposited with Baptist Foundation of Oklahoma	<u>41,589.65</u>

LIABILITIES AND FUND BALANCE	
Notes payable	4,728.70
Accounts payable—Trade	9,160.53
Accrued expenses	
Payroll	5,174.35
Payroll taxes	3,046.00
Other	<u>254.61</u>
Fund balance	82,176.87
Total	<u>104,541.06</u>
Notes payable—Equipment	601.80
Fund balance	387,614.55
Total	<u>388,216.36</u>
Fund balance	<u>41,589.65</u>

Exhibit B
THE BRISTOW MEMORIAL HOSPITAL
 Bristow, Oklahoma
RECONCILIATION OF FUND BALANCES
 For the Year Ended June 30, 1970

	General Fund	Plant Fund	Emergency Fund
Balance—July 1, 1969	89,737.79	373,055.78	39,682.89
Net income for the year—Exhibit C	3,994.56		
Interest earned		1,439.10	1,806.76
Building improvements	(2,389.98)	2,389.98	
Equipment purchases	(23,482.69)	23,482.69	
Fund transfers	920.42	(1,020.42)	100.00
Depreciation expense	15,032.57	(15,032.57)	
Donations		3,300.00	
Prior years adjustments of Medicare and Welfare reports	(1,635.80)		
Balance—June 30, 1970	82,176.87	387,614.56	41,589.65

Exhibit C
THE BRISTOW MEMORIAL HOSPITAL
 Bristow, Oklahoma
STATEMENT OF INCOME
 For the Year Ended June 30, 1970

Patient Service Revenue		
Daily patient services—Schedule 1	216,709.50	
Other professional services—Schedule 1	164,370.92	381,080.42
Deduction from Patient Service Revenues		
Contractual adjustments		
Blue Cross	145.05	
Department of Public Welfare	2,017.00	
Medicare	21,074.80	
Charity	2,697.49	
	25,934.34	
Provision for bad debts, net of recoveries	12,212.28	38,146.62
Net Patient Service Revenues		342,933.80
Other Operating Revenue		
Cafeteria	2,381.50	
Vending machines	1,051.65	
Guest trays and cots	58.00	
Supplies sold	4.35	
Contributions—Baptist General Convention	1,680.00	
Other	1,290.57	6,466.07
		349,399.87
Patient and Other Service Expenses		
Administrative and general—Schedule 2	77,140.03	
General services expense—Schedule 2	67,650.66	
Patient service expense—Schedule 2	105,705.31	
Other professional services expense—Schedule 3	75,974.97	
Depreciation	15,032.57	341,503.54
		7,896.33
Other Expense		
Interest	851.67	
Telephone and television	3,050.10	3,901.77
Net Income for the Year		3,994.56

THE BRISTOW MEMORIAL HOSPITAL
 Bristow, Oklahoma
NOTES TO THE FINANCIAL STATEMENTS
 June 30, 1970

Note 1—Third party purchasers of service accounts receivable consists of amounts due on reports and does not include amounts due from third parties for patients in the hospital at June 30, 1970, nor claims in process of settlement for Department of Public Welfare or Blue Cross and Blue Shield settled subsequent to June 30, 1970. The amount does include the proposed cost settlements for the fiscal year ended June 30, 1970 based upon the most recent interpretations of the reporting requirements made available to the hospital.

Accounts receivable—		
Medicare—Pending cases		29,083.45
Blue Cross—Pending cases		3,647.90
Blue Cross—June 30, 1970 report		1,655.00
Medicare—June 30, 1969 report		3,762.00
Department of Public Welfare—June 30, 1967 report		554.21
		<hr/> 38,702.56
Accounts payable—		
Medicare report—June 30, 1970	3,767.00	
Department of Public Welfare—June 30, 1970	375.00	4,142.00
		<hr/> 34,560.56
Total		<hr/> 34,560.56

Note 2—The hospital administration has adopted a policy of funding current depreciation. The funds are to be set aside in the Plant Fund and the use of such funds is to be restricted to replacement of the hospital's equipment and facilities. As of June 30, 1970 \$25,000.00, plus interest, was funded.

Schedule I
THE BRISTOW MEMORIAL HOSPITAL
 Bristow, Oklahoma
SCHEDULE OF PATIENT SERVICE REVENUE
 For the Year Ended June 30, 1970

	Inpatient	Outpatient	Total
Daily Patient Services			
Daily hospital services	210,306.50		210,306.50
New born nursery	1,385.00		1,385.00
Emergency service	798.00	4,220.00	5,018.00
	<hr/> 212,489.50	<hr/> 4,220.00	<hr/> 216,709.50
Other Professional Services			
Operating room	4,289.10	116.15	4,405.25
Delivery and labor rooms	1,640.00		1,640.00
Anesthesiology	5,683.50	414.50	6,098.00
Diagnostic radiology	21,390.00	6,238.00	27,628.00
Laboratory	42,264.50	2,626.00	44,890.50
Electrocardiology	6,964.50	438.00	7,402.50
Physical therapy	6,017.75	183.00	6,200.75
Central services and supplies	15,022.60	1,836.72	16,859.32
Pharmacy	36,573.65	2,166.75	38,740.40
Inhalation therapy	7,264.30	26.40	7,290.70
Intravenous solution	3,195.00	20.50	3,215.50
	<hr/> 150,304.90	<hr/> 14,066.02	<hr/> 164,370.92
	<hr/> 362,794.40	<hr/> 18,286.02	<hr/> 381,080.42

Schedule 2
THE BRISTOW MEMORIAL HOSPITAL
 Bristow, Oklahoma
SCHEDULE OF EXPENSES
 For the Year Ended June 30, 1970

	Salaries	Other	Total
Administrative and General			
Administration	10,707.17	38,309.05	49,016.22
Accounting	19,461.08	4,129.50	23,590.58
Communications		2,721.73	2,721.73
Chaplaincy services		1,811.50	1,811.50
	<u>30,168.25</u>	<u>46,971.78</u>	<u>77,140.03</u>
General Services			
Dietary department	15,422.25	11,874.14	27,296.39
Plant engineering	4,827.48	15,644.59	20,472.07
Housekeeping	10,363.29	2,791.40	13,154.69
Laundry and linen		6,727.51	6,727.51
	<u>30,613.02</u>	<u>37,037.64</u>	<u>67,650.66</u>
Patient Service Expenses			
Nursing service	88,064.07	5,596.82	93,660.89
New born nursery	1,494.74	408.03	1,902.77
Emergency service	3,114.17	572.29	3,686.46
Nursing education		493.91	493.91
Medical records and library	5,213.42	747.86	5,961.28
	<u>97,886.40</u>	<u>7,818.91</u>	<u>105,705.31</u>

Schedule 3
THE BRISTOW MEMORIAL HOSPITAL
 Bristow, Oklahoma
SCHEDULE OF EXPENSES
 For the Year Ended June 30, 1970

	Salaries	Other	Total
Other Professional Services Expenses			
Operating room	438.83	565.75	1,004.58
Delivery and labor rooms	356.75	812.31	1,169.06
Anesthesiology		2,915.00	2,915.00
Radiology—Diagnostic	4,057.23	11,524.58	15,581.81
Laboratory	10,103.91	6,895.87	16,999.78
Electrocardiology	487.01	2,431.00	2,918.01
Physical therapy	2,407.17	318.62	2,725.79
Inhalation therapy	1,211.81	2,357.93	3,569.74
Blood bank	324.59	1,090.00	1,414.59
Central supply	3,825.01	7,137.33	10,962.34
Pharmacy	2,914.16	13,670.92	16,585.08
Intravenous solutions	129.19		129.19
	<u>26,255.66</u>	<u>49,719.31</u>	<u>75,974.97</u>

Cordell Memorial Hospital

Cordell, Oklahoma

AUDIT

For the Year Ended June 30, 1970

By

Scott Quigley, C.P.A.

Altus, Oklahoma

August 6, 1970

Board of Directors
 Baptist General Convention of Oklahoma
 Baptist Building
 1141 North Robinson
 Oklahoma City, Oklahoma 73103
 Gentlemen:

We have completed an audit of the books of the Cordell Memorial Hospital at Cordell, Oklahoma, for the twelve months period ended June 30, 1970. Attached, as part of our report thereon, please find exhibits and schedules as follows:

Exhibit A—General Fund Balance Sheet, as of June 30, 1970.

Exhibit B—Plant Fund Balance Sheet, as of June 30, 1970.

Exhibit C—Reconciliation of Fund Balances, for the year ended June 30, 1970.

Exhibit D—Statement of Income, for the year ended June 30, 1970.

Schedule D-1—Schedule of Patient Service Revenue, for the year ended June 30, 1970.

Schedule D-2—Schedule of Expenses, for the year ended June 30, 1970.

SCOPE OF AUDIT

A balance-sheet type of audit was made of the accounts as of June 30, 1970, with limited spot-check of detail transactions.

We confirmed the bank accounts and savings accounts by outside correspondence.

We confirmed the accounts receivable by outside correspondence, as of June 21, 1970. There were no significant, unexplained changes in the receivables from then to closing date. We aged the accounts, as of June 21, with the following results:

Current	\$25,432.23
30 days past due	11,085.40
60 days past due	3,639.42
90 days and over past due	18,956.79
Total	<u>\$59,113.84</u>

The above did, this time, include patients in the house. With the posting machine acquired early in the year, the income is now accrued daily. The reserve for bad debts is \$9,210.85, which is modest enough, but we hope sufficient.

We did not witness the actual inventory count, but our spot-check indicated that the hospital is carrying the approximate quantities shown on the physical inventory. (See "Comments" section for more on inventories).

We confirmed the principal accounts payable by outside correspondence. The retroactive adjustments, due from Medicare and Welfare are as computed by our colleague and fellow Certified Public Accountant, Mr. Edwin Briscoe, of Edmondson, Wilson and Briscoe, Tulsa, Oklahoma.

COMMENTS

We computed the retroactive payment due from Blue Cross to be \$587.22.

The perpetual inventory records are very good; and we believe the physical count is very accurate and complete. We do recommend however, that someone who is familiar with the packaging of the items assist in the pricing, to insure that units and pricing are consistent with each other.

We made all retroactive adjustments, affecting prior fiscal years, as "Surplus" adjustments (See Exhibit C), so they would not distort the income statement for the fiscal year.

In general we found the books to be in very good condition. In the area of claims and collections, the results of our confirmations indicated a great improvement from that of a year ago.

It was a source of gratification to us, to find that this hospital has now acquired a posting machine; and that the personnel have adapted very well to it. We believe this is a vast improvement over the hand posting system.

AUDITORS' OPINION

In our opinion, the attached statements presented fairly the financial condition of Cordell Memorial Hospital, as of June 30, 1970, and the results of operations for year then ended, in accordance with generally accepted accounting principles applied on a consistent basis.

Respectfully submitted,

Scott Quigley

Certified Public Accountant

Exhibit A
CORDELL MEMORIAL HOSPITAL
 Cordell, Oklahoma
GENERAL FUND BALANCE SHEET
 June 30, 1970

Assets			
Cash, Unrestricted			18,255.86
Accounts Receivable:			
Patients	56,116.65		
Less Reserve for Bad Debts	9,210.85	46,905.80	
Due from Medicare (1969-70)	18,224.00		
Due from Welfare, Title 19 (1969-70)	1,869.00		
Due from Blue Cross (1969-70)	587.22		
Total Due from Third Party Purchasers of Service	20,680.22		
Less Medicare Current Financing	14,000.00	6,680.22	53,586.02
Inventories (at Cost)			25,028.95
Unexpired Insurance			4,659.81
Prepaid Expenses			315.00
Total			101,845.64
Liabilities and Fund Balance			
Accounts Payable:			
Trade		8,439.91	
Due to Medicare (1968-69)		364.00	8,803.91
Accrued Expenses:			
Salaries (Vacation Pay)		2,664.80	
Payroll Taxes		3,557.62	
Withheld Group Insurance		445.00	
Use Tax		15.35	
Other Accrued Expense		2,500.00	9,182.77
			17,986.68
Fund Balance			83,858.96
Total			101,845.64

Exhibit B
CORDELL MEMORIAL HOSPITAL
 Cordell, Oklahoma
PLANT FUND BALANCE SHEET
 June 30, 1970

Assets			
Cash, Restricted (Bank Savings Accounts)			97,079.72
Investments:			
Baptist Foundation Reserve		25,660.08	
Baptist Special Fund		20,388.51	46,048.59
Accrued Interest Receivable			167.80
Fixed Assets:			
	Cost	Accumulated Depreciation	Net
Land	7,500.00		7,500.00
Buildings	233,974.28	46,376.84	187,597.44
Fixed Building Equipment	61,301.71	23,276.42	38,025.29
Major Movable Equipment	113,792.69	78,141.68	35,051.01
	416,568.68	148,394.94	268,173.74
			411,469.85
Liabilities and Fund Balance			
Liabilities			
			—0—
Fund Balance			411,469.85
			411,469.85

Exhibit C
CORDELL MEMORIAL HOSPITAL
Cordell, Oklahoma
RECONCILIATION OF FUND BALANCES
For the Year Ended June 30, 1970

	<u>General Fund</u>	<u>Plant Fund</u>
Fund Balances, July 1969	61,768.47	409,862.36
Total Revenue	388,313.59	6,433.75
Net Expense	<u>372,600.75</u>	
Net Income	15,712.84	6,433.75
Total	77,481.31	416,296.11
Additions (Credit Adjustments):		
Contributions for Equipment		200.61
Grants from Baptist General Convention for Equipment		1,680.00
Additions to Reserves for Depreciation	13,288.32	
Equipment Disposals	1,797.36	
Reserves on Equipment Disposals		1,033.43
Retroactive Adjustments: Welfare (1967-68)	34.78	
Transfers between Funds		<u>7,345.38</u>
Total Additions	15,120.46	10,259.42
Sub-totals	92,601.77	426,555.53
Deductions (Debit Adjustments):		
Additions to Reserves for Depreciation		13,288.32
Equipment Disposals		1,797.36
Reserves on Equipment Disposals	1,033.43	
Retroactive Adjustments: Medicare (1968-69)	364.00	
Transfers between Funds	<u>7,345.38</u>	
Total Deductions	8,742.81	15,085.68
Fund Balances, June 30, 1970	<u>83,858.96</u>	<u>411,469.85</u>

Exhibit D
CORDELL MEMORIAL HOSPITAL
Cordell, Oklahoma
STATEMENT OF INCOME
For the Year Ended June 30, 1970

Patient Service Revenue:		
Daily Patient Services	218,512.00	
Other Professional Services	<u>163,857.02</u>	382,369.02
Deduction from Patient Service Revenues:		
Contractual Adjustments:		
Blue Cross	930.60	
Department of Public Welfare	4,281.17	
Medicare	<u>18,941.56</u>	
	24,153.33	
Provision for Bad Debts, Net	<u>7,812.04</u>	31,965.37
Net Patient Service Revenues		350,403.65
Other Operating Revenue:		
Vending Machines	288.65	
Guests Trays and Cots	5,003.17	
Telephone	358.34	
Supplies Sold	24.31	
Medical Records Transcript Fees	212.50	
Miscellaneous	<u>57.60</u>	5,944.57
		356,348.22
Patient and other Service Expenses:		
Administration and General	66,785.85	
General Services Expense	66,370.39	
Patient Service Expense	109,560.53	
Other Professional Services Expense	83,866.36	
Depreciation	<u>13,288.32</u>	339,871.45
		16,476.77
Other Expense:		
Loss on Equipment Disposals		763.93
Net Income for the Year		<u>15,712.84</u>

Schedule D-1
CORDELL MEMORIAL HOSPITAL
Cordell, Oklahoma
SCHEDULE OF PATIENT SERVICE REVENUE
For the Year Ended June 30, 1970

Daily Patient Services	Inpatient	Outpatient	Total
Daily Hospital Service	207,569.00		207,569.00
Newborn Nursery	7,250.00		7,250.00
Outpatient and Emergency	565.00	3,128.00	3,693.00
	215,384.00	3,128.00	218,512.00
Other Professional Services			
Operating Room	12,272.75		12,272.75
Recovery Room	198.00		198.00
Delivery and Labor Rooms	5,426.00		5,426.00
Anesthesiology	2,521.60	51.30	2,572.90
Diagnostic Radiology	19,572.00	7,256.00	26,828.00
Laboratory	39,398.50	1,876.50	41,275.00
Electrocardiology	5,593.00	118.00	5,711.00
Central Services and Supplies	19,982.89	729.55	20,712.44
Pharmacy	38,501.93	2,538.75	41,040.68
Inhalation Therapy	4,788.75		4,788.75
Blood Bank	3,031.50		3,031.50
	151,286.92	12,570.10	163,857.02
	366,670.92	15,698.10	382,369.02

Schedule D-2
CORDELL MEMORIAL HOSPITAL
Cordell, Oklahoma
SCHEDULE OF EXPENSES
For the Year Ended June 30, 1970

	Salaries	Other	Total
Administration and General:			
Administration	27,364.82	25,242.59	52,607.41
Credit and Collection		247.05	247.05
Personnel		12,221.06	12,221.06
Chaplaincy Services		1,710.33	1,710.33
	27,364.82	39,421.03	66,785.85
General Services:			
Dietary Department	19,124.10	13,010.64	32,134.74
Plant Engineering	6,561.05	8,235.18	14,796.23
Housekeeping	7,763.09	4,282.00	12,045.09
Laundry and Linens	1,224.37	6,169.96	7,394.33
	34,672.61	31,697.78	66,370.39
Patient Service Expenses:			
Nursing Services	95,064.72	4,672.74	99,737.46
Newborn Nursery	1,934.80	310.68	2,245.48
Outpatient and Emergency	1,391.58	269.69	1,661.27
Medical Records and Library	5,002.16	914.16	5,916.32
	103,393.26	6,167.27	109,560.53
Other Professional Services Expenses:			
Operating Room	2,336.18	967.47	3,303.65
Delivery Room	739.15	528.49	1,267.64
Anesthesiology		450.93	450.93
Radiology	6,542.60	15,668.11	22,210.71
Laboratory	13,474.74	12,841.12	26,315.86
Electrocardiology	1,066.66	1,772.41	2,839.07
Inhalation Therapy		2,500.78	2,500.78
Blood Bank	1,343.86	1,310.37	2,654.23
Central Supply	5,055.33	5,226.41	10,281.74
Pharmacy	2,547.97	9,493.78	12,041.75
	33,106.49	50,759.87	83,866.36

Grove General Hospital

Grove, Oklahoma

AUDIT

As of June 30, 1970

By

Carl A. Finke

Certified Public Accountant

Miami, Oklahoma

August 10, 1970

Board of Directors
Baptist General Convention
Oklahoma City, Oklahoma

Gentlemen:

I have examined the books and related records of the Grove General Hospital for the year ending June 30, 1970. My examination was made in accordance with generally accepted auditing standards, and accordingly included such tests of the account records and such other auditing procedure as I considered necessary in the circumstances.

In my opinion the accompanying statements of income and expenses present fairly the financial position of the Grove General Hospital at June 30, 1970, and the results of their operations for the year then ended, in conformity with generally accepted accounting principles applied on a basis consistent with that of the preceding year.

Yours sincerely,
Carl A. Finke
Certified Public Accountant

Exhibit A
GROVE GENERAL HOSPITAL
 Grove, Oklahoma
GENERAL FUND BALANCE SHEET
 June 30, 1970

ASSETS

Cash			30,728.59
Accounts Receivable	129,022.46		
Less: Reserve for Bad Debts	<u>14,298.47</u>	114,723.99	
Medicare Current Financing		<u>13,000.00</u>	
Net Receivables (A)			101,723.99
Miscellaneous Receivables			351.95
Inventories			24,339.02
Prepaid Expenses			<u>3,628.32</u>
Total General Fund Assets			<u>160,771.87</u>

LIABILITIES AND FUND BALANCE

Notes Payable			119.80
Accounts Payable: Current trade	11,619.59		
Time trade	<u>—0—</u>		11,619.59
Salaries	1,290.00		
Other	<u>2,180.61</u>		3,470.61
Due Other Funds			<u>50.00</u>
Total Liabilities (B)			15,260.00
Fund Balance, June 30, 1970 (Sch. 5)			<u>145,511.87</u>
Total Liabilities and Fund Balance			<u>160,771.87</u>

(See Exhibit C for Notes (A) and (B).)

Exhibit B
GROVE GENERAL HOSPITAL
 Grove, Oklahoma
PLANT FUND BALANCE SHEET
 June 30, 1970

ASSETS

Cash Restricted (C)				8,499.80
Fixed Assets:				
	<u>Cost</u>	<u>Accumulated Depreciation</u>	<u>Net</u>	
Land	8,250.00		8,250.00	
Land Improvements	7,245.00	1,430.62	5,814.38	
Buildings	203,561.53	21,801.66	181,759.87	
Fixed Equipment	74,187.96	12,157.66	62,030.30	
Major Movable Equip.	83,708.84	38,608.97	45,099.87	
Minor Movable Equip.	<u>334.28</u>	<u>278.55</u>	<u>55.73</u>	
	377,287.61	74,277.46		303,010.15
Total Plant Fund Assets				<u>311,509.95</u>

LIABILITIES AND FUND BALANCE

Notes Payable (D)	26,000.00		
Mortgage Note Payable	<u>93,165.92</u>		119,165.92
Fund Balance (Sch. 5)			<u>192,344.03</u>
Total Liabilities and Fund Balance			<u>311,509.95</u>

(C) Emergency Fund
 (D) Miami Baptist Hospital

Exhibit C
GROVE GENERAL HOSPITAL
 Grove, Oklahoma
STATEMENT OF INCOME
 For the Year Ended June 30, 1970

Patient Service Revenue (Schedule 1) (A)		
Daily Patient Services	312,016.13	
Other Professional Services	221,511.49	533,527.62
Deduction from Patient Service Revenues		
Contractual Adjustments (B)		
Blue Cross	5,508.35	
Department of Public Welfare	11,004.78	
Medicare	75,445.49	
Charity	2,688.24	
Courtesy Discounts	920.59	
	95,567.45	
Provision for Bad Debts, Net of Recoveries	22,574.55	118,142.00
Net Patient Service Revenues		415,385.62
Other Operating Revenue		
Cafeteria	2,972.91	
Medical Records	345.25	
Vending Machines		
Purchases Discount	398.76	
Telephone and Television		
Office Rent 3600.00 — 230.44	3,369.56	
Income from Interest	149.22	
Other — Contributions	2,632.42	9,868.12
		425,253.74
Patient and Other Service Expenses		
Administrative and General (Sch. 2)	60,135.33	
General Services Expense (Sch. 2)	75,124.07	
Patient Service Expense (Sch. 3)	124,098.10	
Other Professional Services Expenses (Sch. 3)	97,995.77	
Depreciation	16,471.94	373,825.21
		51,428.53
Other Expense		
Interest		8,220.57
Net Income (Expense) for the Year		43,207.96
(A) Subject to "Third Party Pay" contractual allowance changes.		
(B) Subject to retroactive "Third Party Pay" adjustments.		

Schedule 1
GROVE GENERAL HOSPITAL
 Grove, Oklahoma
SCHEDULE OF PATIENT SERVICE REVENUE
 For the Year Ended June 30, 1970

	Inpatient	Outpatient	Total
Daily Patient Services			
Daily Hospital Service	298,425.00		298,425.00
New Born Nursery	437.00		437.00
Emergency Service	1,194.65	11,959.48	13,154.13
Total	300,056.65	11,959.48	312,016.13
Other Professional Services			
Operating Room	5,537.40		5,537.40
Recovery Room			
Delivery and Labor Rooms	1,137.00		1,137.00
Anesthesiology	2,573.90		2,573.90
Laboratory	41,902.25	12,396.00	54,298.25
Electrocardiology	6,584.00	756.00	7,340.00
Physical Therapy	1,746.60	36.00	1,782.60
Central Services and Supplies	28,648.25		28,648.25
Pharmacy	60,366.74		60,366.74
Inhalation Therapy	9,236.85		9,236.85
Radiological	38,068.50	12,522.00	50,590.50
Total	195,801.49	25,710.00	221,511.49
Total Patient Service Revenue	495,858.14	37,669.48	533,527.62

Schedule 2
GROVE GENERAL HOSPITAL
 Grove, Oklahoma
SCHEDULE OF EXPENSES
 For the Year Ended June 30, 1970

	Salaries	Other	Total
Administrative and General			
Administration	28,926.89	28,522.27	57,449.16
Credit and Collection			
Personnel			
Chaplaincy Services		2,686.17	2,686.17
Auxiliary			
Total	28,926.89	31,208.44	60,135.33
General Services			
Dietary Department	22,887.93	15,868.26	38,757.19
Plant Engineering	5,401.18	14,252.16	19,653.34
Housekeeping	6,945.94	2,801.77	9,747.71
Laundry and Linen		6,965.83	6,965.83
Total	35,235.05	39,889.02	75,124.07

Schedule 3
GROVE GENERAL HOSPITAL
 Grove, Oklahoma
SCHEDULE OF EXPENSES
 For the Year Ended June 30, 1970

	Salaries	Other	Total
Patient Service Expenses			
Nursing Service	103,151.29	10,148.44	113,299.73
Intensive Care Nursing Units			
Newborn Nursery		5.40	5.40
Emergency Service	176.00	112.27	288.27
Medical Records and Library	7,504.54	3,000.16	10,504.70
Total	110,831.83	13,266.27	124,098.10
Other Professional Services Expenses			
Operating Room	1,749.00	1,460.32	3,209.32
Delivery and Labor Rooms	278.00	53.63	331.63
Anesthesiology		732.40	732.40
Radiology, Diagnostic	8,318.37	17,534.72	25,853.09
Laboratory	13,029.34	8,917.78	21,947.12
Electrocardiology		161.35	161.35
Physical Therapy		235.00	235.00
Inhalation Therapy		2,899.11	2,899.11
Blood Bank		1,293.31	1,293.31
Central Supply	1,884.00	12,837.18	14,721.18
Pharmacy	2,400.00	24,212.26	26,612.26
Total	27,658.71	70,337.06	97,995.77

Schedule 4
GROVE GENERAL HOSPITAL
 Grove, Oklahoma
INCOME AND DISBURSEMENTS
 For Year Ending June 30, 1970

Cash Balance July 1, 1969	2,657.28
Contributions	2,343.00
Cash Balance June 30, 1970	5,000.28
Due from General Fund	50.00
Fund Balance June 30, 1970	<u>5,050.28</u>

Schedule 5
GROVE GENERAL HOSPITAL
 Grove, Oklahoma
SCHEDULE OF FUND BALANCES
 For the Year Ending June 30, 1970

	General	Plant	Building
Balance July 1, 1969	108,240.89	174,833.81	2,707.28
Add:			
From General		28,186.77 (E)	
From Plant	16,471.94		
Contributions		4,489.00	2,343.00
Retroactive Pay:			
Blue Cross	891.93		
Medicare	2,849.00		
DPW	995.26		
Prior Period (F) (G)	1,041.66	967.95	
Interest Earned		338.44	
Net Income	43,207.96		
Total Including Balance	173,698.64	208,815.97	5,050.28
Subtract:			
To General		16,471.94	
To Plant	28,186.77		
Balance June 30, 1970	<u>145,511.87</u>	<u>192,344.03</u>	<u>5,050.28</u>
(E) Transfer of Emergency Reserve Fund \$6,961.36			
(F) Annuity refund of prior period			
(G) Adjustment to plant ledger cards			

Miami Baptist Hospital

Miami, Oklahoma

AUDIT

For the Year Ended June 30, 1970

By

**Carl A. Finke
Certified Public Accountant**

Miami, Oklahoma

September 26, 1970

To the Board of Directors of the
Baptist General Convention of Oklahoma:

I have examined the general fund, plant fund, construction fund and building fund balance sheets of Miami Baptist Hospital as of June 30, 1970, and the related changes in fund balances and statement of income for the year then ended. My examination was made in accordance with generally accepted auditing standards, and accordingly included such tests of the accounting records and such other auditing procedures as I considered necessary in the circumstances.

In my opinion, the accompanying general fund, plant fund, construction fund and building fund balance sheets, changes in fund balances and statement of income present fairly the financial position of Miami Baptist Hospital as of June 30, 1970, and the results of operations for the year then ended, in conformity with generally accepted accounting principles applied on a basis consistent with that of the preceding year.

Respectfully submitted,
Carl A. Fink
C.P.A.

Exhibit A
MIAMI BAPTIST HOSPITAL
 Miami, Oklahoma
GENERAL FUND BALANCE SHEET
 June 30, 1970

ASSETS			
Cash			137,158.49
Accounts Receivable	440,177.18		
Less: Reserve for Bad Debts	<u>50,967.97</u>	389,209.21	
Medicare Current Financing		<u>29,000.00</u>	
Net Receivables (A)			360,209.21
Miscellaneous Receivables (C)			81,201.61
Inventories			90,336.84
Prepaid Expenses			<u>12,342.48</u>
Total General Fund Assets			<u>681,248.63</u>

LIABILITIES AND FUND BALANCES			
Notes Payable			16,335.42
Accounts Payable: Current trade	40,606.48		
Time trade			40,606.48
Accrued Expenses:			
Salaries	4,688.38		
Other	<u>1,901.32</u>		6,589.70
Total Liabilities (B)			63,531.60
Fund Balance, June 30, 1970 (Sch. 5)			<u>617,717.03</u>
Total Liabilities and Fund Balance			<u>681,248.63</u>

(See Exhibit C for Notes (A) and (B).)
 (C) Includes \$44,000 due on Reimbursement subject to Government Audit.

Exhibit B
MIAMI BAPTIST HOSPITAL
 Miami, Oklahoma
PLANT FUND BALANCE SHEET
 June 30, 1970

ASSETS				
Cash Restricted (D)				27,465.37
Fixed Assets:				
	Cost	Accumulated Depreciation	Net	
Land	91,685.11		91,685.11	
Land Improvements	20,044.41	1,819.33	18,225.08	
Buildings	851,112.60	152,692.92	698,419.68	
Fixed Equipment	166,829.18	113,876.73	52,952.45	
Major movable Equip.	<u>276,429.85</u>	<u>142,626.68</u>	<u>133,803.17</u>	
	1,406,101.15	411,015.66		995,085.49
Total Plant Fund Assets				<u>1,022,550.86</u>

LIABILITIES AND FUND BALANCE			
Fund Balance (Sch. 5)			1,022,550.86
Total Liabilities and Fund Balance			<u>1,022,550.86</u>

(D) Emergency Reserve Fund

Exhibit C
MIAMI BAPTIST HOSPITAL
 Miami, Oklahoma
STATEMENT OF INCOME
 For the Year Ended June 30, 1970

Patient Service Revenue (Sch. 1) (A)		
Daily Patient Services	949,160.76	
Other Professional Services	706,191.69	1,655,352.45
	<hr/>	
Deduction from Patient Service Revenues		
Contractual Adjustments (B)		
Blue Cross	18,759.13	
Department of Public Welfare	43,595.40	
Medicare	133,775.05	
Charity	14,969.41	
Courtesy Discounts	12,708.02	
	<hr/>	
	223,807.01	
Provision for Bad Debts, Net of Recoveries	44,037.09	267,844.10
	<hr/>	
Net Patient Service Revenues		1,387,508.35
Other Operating Revenue		
Cafeteria	30,185.80	
Medical Records	534.00	
Guest Trays and Cots and Rents	2,021.50	
Telephone and Television	299.28	
Supplies Sold	18,634.10	
Income from Interest	11,659.27	
Other—Contributions	20,121.92	
Sale of Assets	17.49	
Purchase Discounts	3,911.45	87,384.90
	<hr/>	
		1,474,893.25
Patient and Other Service Expenses		
Administrative and General (Sch. 2)	160,259.42	
General Services Expense (Sch. 2)	276,644.00	
Patient Service Expense (Sch. 3)	405,132.65	
Other Professional Services Expenses (Sch. 3)	397,970.23	
Depreciation	44,588.36	1,284,594.66
	<hr/>	
		190,298.59
Other Expense		
Interest		1,240.06
		<hr/>
Net Income (Expense) for the Year		189,058.53
		<hr/>
(A) Subject to "Third Party Pay" contractual allowance changes.		
(B) Subject to retroactive "Third Party Pay" adjustments.		

Exhibit D
MIAMI BAPTIST HOSPITAL
 Miami, Oklahoma
CONSTRUCTION FUND BALANCE SHEET
 June 30, 1970

	ASSETS	
Temporary Investments		171,000.00
Total Construction Fund Assets		<hr/> 171,000.00
	LIABILITIES AND FUND BALANCE	
Fund Balance, June 30, 1970 (Sch. 5)		171,000.00
Total Liabilities and Fund Balance		<hr/> 171,000.00

Schedule 1
MIAMI BAPTIST HOSPITAL
 Miami, Oklahoma
SCHEDULE OF PATIENT SERVICE REVENUE
 For the Year Ended June 30, 1970

Daily Patient Services	Inpatient	Outpatient	Total
Daily Hospital Service	880,448.80		880,448.80
Intensive Care			
New Born Nursery	10,787.00		10,787.00
Outpatient Clinic			
Emergency Service	13,325.99	44,598.97	57,924.96
	904,561.79	44,598.97	949,160.76
Other Professional Services			
Operating Room	49,160.30		49,160.30
Recovery Room	11,767.63		11,767.63
Delivery and Labor Rooms	11,830.00		11,830.00
Anesthesiology	20,578.00		20,578.00
Diagnostic Radiology	77,993.90	21,388.98	99,382.88
Laboratory	110,522.00	13,769.15	124,291.15
Electrocardiology	18,196.75	458.65	18,655.40
Physical Therapy	48,815.67	4,028.10	52,843.77
Central Services and Supplies	85,611.68	29.70	85,641.38
Pharmacy	174,072.59	92.20	174,164.79
Inhalation Therapy	32,657.81	4.06	32,661.87
Blood Bank	8,360.30		8,360.30
Intravenous Solution	16,214.32	26.90	16,241.22
Examining Room	578.00	35.00	613.00
	666,358.95	39,832.74	706,191.69
	1,570,920.74	84,431.71	1,655,352.45

Schedule 2
MIAMI BAPTIST HOSPITAL
 Miami, Oklahoma
SCHEDULE OF EXPENSES
 For the Year Ended June 30, 1970

	Salaries	Other	Total
Administrative and General			
Administration	76,622.11	80,760.90	157,383.01
Chaplaincy Services		2,582.21	2,582.21
		294.20	294.20
Total	76,622.11	83,637.31	160,259.42
General Services			
Dietary Department	61,921.53	67,176.44	129,097.97
Plant Engineering	28,466.96	45,640.76	74,107.72
Housekeeping	29,375.44	11,450.36	40,825.80
Laundry and Linen		32,612.51	32,612.51
Total	119,763.93	156,880.07	276,644.00

ANNUAL OF THE BAPTIST

Schedule 3
MIAMI BAPTIST HOSPITAL
 Miami, Oklahoma
SCHEDULE OF EXPENSES
 For the Year Ended June 30, 1970

	Salaries	Other	Total
Patient Service Expenses			
Nursing Service	333,352.33	34,372.44	367,724.77
Newborn Nursery	10,142.21	1,602.98	11,745.19
Emergency Service		531.66	531.66
Medical Records and Library	19,226.35	5,904.68	25,131.03
Total	362,720.89	42,411.76	405,132.65
Other Professional Services Expenses			
Operating Room	19,940.51	10,016.07	29,956.58
Delivery and Labor Rooms	37,675.76	3,315.60	40,991.36
Anesthesiology		3,987.04	3,987.04
Radiology, Diagnostic	22,842.30	42,399.35	65,241.65
Laboratory	22,842.31	21,423.25	44,265.56
Electrocardiology		4,788.38	4,788.38
Physical Therapy	19,097.80	4,907.35	24,005.15
Inhalation Therapy		15,057.30	15,057.30
Blood Bank		5,019.70	5,019.70
Central Supply	25,421.04	46,373.80	71,794.84
Pharmacy	14,361.34	69,913.27	84,274.61
Intravenous Therapy		8,588.06	8,588.06
Total	162,181.06	235,789.17	397,970.23

Schedule 4
MIAMI BAPTIST HOSPITAL
 Miami, Oklahoma
SCHEDULE OF BUILDING FUND
INCOME AND DISBURSEMENTS
 For Year Ending June 30, 1970

Due from General July 1, 1969	3,301.17
Contributions	2,082.00
Total Available	5,383.17
Transfers to Plant Fund (Equipment)	5,383.17
Fund Balance June 30, 1970	—0—

Schedule 5
MIAMI BAPTIST HOSPITAL
 Miami, Oklahoma
SCHEDULE OF FUND BALANCES
 For the Year Ending June 30, 1970

	General	Plant	Construction
Balance July 1, 1969	633,641.49	988,454.73	—0—
Add:			
From General		78,296.94	171,000.00
From Plant	45,430.92		
Interest Earned		1,167.03	
Prior Period (E)		80.58	
Sale of Plant Assets	17.51		
From Building Fund	5,383.17		
Net Income	189,058.53		
Retro: DPW (1969)	6,210.75		
Total Including Balance	879,742.37	1,067,999.29	171,000.00
Deduct:			
To General		45,430.92	
To Plant	78,296.94		
To Construction	171,000.00		
Sale of Plant Assets		17.51	
Prior Period (F)	1,800.00		
Retro: Blue Cross (1969)	2,133.20		
Medicare (1969)	8,795.20		
Balance June 30, 1970	617,717.03	1,022,550.86	171,000.00

(E) Plant Asset Card and Asset located.

(F) Contribution withdrawn by Auxiliary.

Baptist Memorial Hospital

Oklahoma City, Oklahoma

AUDIT

June 30, 1970

Moak, Hunsaker and Rouse

Certified Public Accountants

Oklahoma City, Oklahoma

The Board of Directors of
The Baptist General Convention
of the State of Oklahoma
The Baptist Memorial Hospital
Oklahoma City, Oklahoma

We have examined the balance sheets of the various funds of The Baptist Memorial Hospital as of June 30, 1970 and the statements of income and expense for the twelve months then ended, where applicable. Our examination was made in accordance with generally accepted auditing standards and accordingly included such tests of the accounting records and such other auditing procedures as we considered necessary in the circumstances.

The funds included in this report are:

General Fund
Plant Fund
Expansion Fund
Endowment Fund
Education Fund
Emergency Reserve Fund
Women's Auxiliary Fund
Doctors Medical Building

In our opinion, the accompanying balance sheets and statements of income and expense present fairly the financial position of these funds of The Baptist Memorial Hospital at June 30, 1970 and the results of their operations, where applicable, for the twelve months ended June 30, 1970 in conformity with generally accepted accounting principles applied on a basis consistent with that of the preceding year.

Moak, Hunsaker and Rouse

Oklahoma City, Oklahoma
September 16, 1970

Exhibit A
THE BAPTIST MEMORIAL HOSPITAL
 Oklahoma City, Oklahoma
FUND BALANCE SHEETS
 As of June 30, 1970

GENERAL FUND

ASSETS			
Cash, unrestricted		500,598.49	
Cash, restricted			500,598.49
Accounts receivable			
Patient	1,688,536.30		
Less: Allowance for uncollectible accounts	55,704.80	1,632,831.50	
Third party purchasers of service—Note 1	468,827.71		
Less: Medicare current financing	167,000.00	301,827.71	1,934,659.21
Miscellaneous receivables			101,726.27
Inventories (At lower of cost or market)			140,611.79
Prepaid expenses			77,685.23
Deposits			425.00
Total			<u>2,755,705.99</u>

PLANT FUND

Cash, unrestricted			67,543.56
Cash, restricted			180,000.00
Investments			7,071.92
Accrued interest receivable			
	Cost	Accumulated Depreciation	Net
Property and equipment			
Land	320,601.12		320,601.12
Land improvements	100,971.47	20,842.60	80,128.87
Buildings	4,599,914.75	626,723.63	3,973,191.12
Golden Age Homes	54,495.13		54,495.13
Fixed building equipment	3,449,065.24	1,220,543.95	2,228,521.29
Major movable equipment	1,860,677.86	762,953.07	1,097,724.79
Automobiles	9,201.24	3,425.33	5,775.91
Minor equipment	181,542.61		181,542.61
Total	<u>10,576,469.42</u>	<u>2,634,488.58</u>	<u>7,941,980.84</u>
			<u>8,196,596.32</u>

LIABILITIES AND FUND BALANCES

Accounts payable—			
Trade		364,317.74	
To Baptist Foundation		63,979.04	428,296.78
Accrued expenses			
Salaries		199,995.27	
Payroll taxes		54,907.82	
Interest		49,432.61	304,335.70
Due to Womens Auxiliary Fund			3,113.11
Fund balance—Exhibit B			2,019,960.40
Total			<u>2,755,705.99</u>
Mortgages payable—Note 2			4,006,848.87
Fund balance—Exhibit B			4,189,747.45
Total			<u>8,196,596.32</u>

	<u>ASSETS</u>		<u>EXPANSION FUND</u>
Cash			13.65
Deposits with Baptist Foundation			4,553.59
Pledges receivable		100,314.19	
Less: Allowance for uncollectible pledges—Note 3		33,700.94	66,613.25
Due from Lackey Manor			30,000.00
Expansion costs—Future			12,260.00
Total			113,440.49
			<u>ENDOWMENT FUND</u>
Deposits with Baptist Foundation			16,598.89
			<u>EDUCATION FUND</u>
Cash			5,501.54
			<u>EMERGENCY RESERVE FUND</u>
Deposits with Baptist Foundation			16,618.08
			<u>WOMENS AUXILIARY FUND</u>
Cash			9,697.49
Due from General Fund			3,113.11
Total			12,810.60
			<u>DOCTORS MEDICAL BUILDING</u>
Cash			4,993.93
Tenants receivable			2,516.38
Prepaid expenses			1,435.31
	<u>Cost</u>	<u>Accumulated Depreciation</u>	<u>Net</u>
Property and equipment			
Land	17,959.30		17,959.30
Building	1,582,407.95	364,702.68	1,217,705.27
Equipment	2,836.38	1,733.33	1,103.05
	<u>1,603,203.63</u>	<u>366,436.01</u>	1,236,767.62
Total			<u>1,245,713.24</u>
LIABILITIES AND FUND BALANCES			
Fund balance—Exhibit B			113,440.49
Total			113,440.49
Fund balance—Exhibit B			16,598.89
Fund balance—Exhibit B			5,501.54
Fund balance—Exhibit B			16,618.08
Fund balance—Exhibit B			12,810.60
Total			12,810.60
Accounts payable—Trade			5,073.61
Accrued expenses			
Payroll taxes		219.84	
Interest		16,228.31	
Ad valorem taxes		9,598.76	26,046.91
Mortgage payable			1,560,826.56
Fund balance—Exhibit B			(346,233.84)
Total			<u>1,245,713.24</u>

Exhibit B
Oklahoma City, Oklahoma
THE BAPTIST MEMORIAL HOSPITAL
CHANGES IN FUND BALANCES
For the Twelve Months Ended June 30, 1970

	General Fund	Plant Fund	Expansion Fund	Endowment Fund	Education Fund	Emergency Reserve Fund	Women's Auxiliary Fund	Doctors Medical Building
Fund balances—July 1, 1969	1,486,181.63	4,163,380.90	129,230.56	15,370.66	5,318.10	14,721.24	6,801.97	(347,106.44)
Add: (Less): Net income for the year—								
General Fund—Exhibit C	490,536.88							(21,572.53)
Doctors Medical Building—Exhibit D							35,697.33	
Womens Auxillary Fund—Exhibit E							311.30	
Interest earned		8,555.63	227.67	797.15	218.44	696.84		
Donations		40,686.93	30,896.31	431.08	265.00		(30,000.00)	
Reduction of allowance for uncollectible pledges—Note 3			173.50					
Additional pledges—Net								
Prior year's third party cost settlements	(3,376.54)							
Tuition paid	300.00							
Funds transfers					(300.00)			
Sinking Fund deposits	2,001.13	(2,001.13)						
Land improvements	(2,881.22)	2,881.22						
Equipment	(94,524.35)	95,291.90	(767.55)					
Mortgage principal	(100,296.80)	100,296.80						
Depreciation	367,302.11	(367,302.11)						
Expansion—1965		46,320.00	(46,320.00)					
Expansion—Future	(132,080.00)	132,080.00						
Emergency reserve deposits	(1,200.00)					1,200.00		
Operations—Net	(22,445.13)							22,445.13
Equipment write off—Net of depreciation	30,442.69	(30,442.69)						
Fund balances—June 30, 1970—Exhibit A	2,029,960.40	4,189,747.45	113,440.49	16,598.89	5,501.54	16,618.08	12,810.60	(346,233.84)

Exhibit C
THE BAPTIST MEMORIAL HOSPITAL
 Oklahoma City, Oklahoma
STATEMENT OF INCOME OF GENERAL FUNDS
 For the Twelve Months Ended June 30, 1970

Patient Service Revenue—Schedule 1		
Daily patient service	5,554,101.76	
Other professional service	4,457,422.96	10,011,524.72
Deduction from Patient Service Revenue		
Contractual adjustments		
Blue Cross	49,955.34	
Department of Public Welfare	33,539.97	
Medicare	401,104.08	
Charity	153,879.17	
Courtesy discounts	18,301.22	
Crippled children	17,404.78	
	<u>674,184.56</u>	
Provisions for Bad Debts, Net of Recoveries	231,004.78	905,189.34
Net Patient Service Revenues		9,106,335.38
Other Operating Revenue		
Cafeteria	141,216.63	
Income from restaurant	5,170.19	
Vending machines	30,487.50	
Telephone and television	1,934.48	
Discount on purchases	20,721.26	
Tuition and income from training schools	4,200.30	
General contributions	6,276.47	
Grants	9,021.35	
Medical records	2,661.70	
Interest income	8.02	
Pharmacy	35,796.17	
Counseling	6,867.00	
Administrative service	5,700.00	
Rental income	11,457.34	
Income from day nursery	2,683.19	
Other income	3,761.99	287,963.59
		<u>9,394,298.97</u>
Patient and Other Service Expenses		
Administrative and general—Schedule 2	1,241,618.47	
General service expense—Schedule 2	1,417,286.36	
Patient service expense—Schedule 3	3,016,711.54	
Other professional service expense—Schedule 3	2,607,997.69	
Depreciation	367,302.11	8,650,916.17
		<u>743,382.80</u>
Other Expenses		
Interest	207,727.52	
Real estate taxes	2,403.86	
Inventory loss	361.86	
Legal fees	1,095.00	
Loss on disposal of assets	853.47	
Amortization of loan expense	1,085.84	
Use tax	11,423.05	
Trustee fees	304.00	
Employees benefits	7,757.86	
Vending machine supplies	17,502.33	
Other supplies	2,331.13	252,845.92
		<u>490,536.88</u>
Net Income—Exhibit B		

Exhibit D
THE BAPTIST MEMORIAL HOSPITAL
 Oklahoma City, Oklahoma
DOCTORS MEDICAL BUILDING
STATEMENT OF NET RENTAL INCOME
 For the Twelve Months Ended June 30, 1970

Rental Income		217,564.64
Expenses		
Operating expenses		
Cleaning	23,352.77	
Lighting	4,975.03	
Heating and hot water	1,922.69	
Air conditioning and ventilating	8,152.56	
Boiler plant allocation	14,843.00	
Water	834.09	
Elevator	4,715.43	
Administration and office	11,645.29	
General building expense	3,657.75	
Parking lot	879.12	
Building repairs and maintenance	5,193.91	
Insurance	2,206.50	
Taxes	19,584.06	
	<hr/>	
Interest	101,962.20	
Depreciation	86,589.06	
Amortization of organization expense	49,799.52	
	786.39	
	<hr/>	
Net Rental Income (Loss)—Exhibit B		<u>239,137.17</u> <u>(21,572.53)</u>

Exhibit E
THE BAPTIST MEMORIAL HOSPITAL
 Oklahoma City, Oklahoma
WOMEN'S AUXILIARY FUND
STATEMENT OF NET INCOME
 For the Twelve Months Ended June 30, 1970

Net income from gift shop	23,314.65
Net income from nursery identi-foto	3,694.87
Net income from guest beds	8,687.81
	<hr/>
Net Income—Exhibit C	<u>35,697.33</u>

THE BAPTIST MEMORIAL HOSPITAL
Oklahoma City, Oklahoma
NOTES TO FINANCIAL STATEMENTS
For the Twelve Months Ended June 30, 1970

NOTE 1—Third party purchasers of service accounts receivable consists of amounts due on reports and do not include amounts due from third parties for patients in the hospital at June 30, 1970, nor claims in process of settlement for Department of Public Welfare or Blue Cross and Blue Shield settled subsequent to June 30, 1970. The amount does include the proposed cost settlements for the fiscal year ended June 30, 1970 based upon the most recent interpretations of the reporting requirements made available to the hospital.

Blue Cross—June 30, 1970	98,935.90
Medicare—Pending cases	286,671.81
Medicare—June 30, 1969 cost report	3,426.00
—June 30, 1970 cost report	3,032.00
Blue Cross—June 30, 1970 cost report	42,985.00
Department of Public Welfare—June 30, 1970 cost report	33,777.00
	<u>468,827.71</u>

NOTE 2—Mortgages payable are as follows:

	Plant Fund	Doctors Medical Building
Payable To		
Connecticut Mutual Life Insurance Co.—Payable \$58,288.57 quarterly including interest at 5½%	2,811,285.71	
Connecticut Mutual Life Insurance Co.—Payable \$32,362.41 quarterly including interest at 5½%		1,560,826.56
Department of Health, Education & Welfare—Payable \$6,500.00 semi-annually plus interest at 3½%	370,500.00	
Department of Health, Education & Welfare—Payable \$16,967.98 semi-annually including interest at 4¼%	619,063.16	
USA Housing & Home Finance Adm.—Payable \$4,000.00 annually plus interest at 3½%	206,000.00	
Total	<u>4,006,848.87</u>	<u>1,560,826.56</u>

NOTE 3—A reserve for uncollectible pledges has been provided for all pledges on which no payment had been received during the past two years.

Schedule 1
THE BAPTIST MEMORIAL HOSPITAL
Oklahoma City, Oklahoma
SCHEDULE OF PATIENT SERVICE REVENUE
For the Twelve Months Ended June 30, 1970

	Inpatient	Outpatient	Total
Daily Patient Services			
Daily hospital services	3,666,303.00		3,666,303.00
Psychiatric	275,218.00		275,218.00
Intensive care	195,035.00		195,035.00
Coronary care	232,710.00		232,710.00
Pediatrics	238,600.00		238,600.00
OB Post partum	461,227.00		461,227.00
Newborn nursery	259,140.00		259,140.00
Out patient clinic	177.55	18,501.57	18,679.12
Emergency service	36,799.59	170,390.05	207,189.64
	<u>5,365,210.14</u>	<u>188,891.62</u>	<u>5,554,101.76</u>
Other Professional Services			
Operating room	877,094.28	32,988.99	910,083.27
Delivery and labor room	209,492.15		209,492.15
Anesthesiology	31,207.91	729.25	31,937.16
Diagnostic radiology	423,539.26	163,015.06	586,554.32
Laboratory	533,995.77	59,539.50	593,535.27
Electrocardiology	64,412.50	6,147.00	70,559.50
Physical therapy	66,265.28	19,525.00	85,790.28
Central services and supplies	285,741.78	12,420.11	298,161.89
Pharmacy	921,655.05	29,655.35	951,310.40
Inhalation therapy	242,205.42	982.12	243,187.54
Radiological therapy	7,211.00	22,703.86	29,914.86
Occupational therapy	28,413.00	2,935.50	31,348.50
Electroencephalography	13,874.00	9,361.00	23,235.00
Blood bank	289,268.07	2,624.00	291,892.07
Radioisotopes	65,756.50	20,670.50	86,427.00
Psychiatric services	10,635.00	60.00	10,695.00
Medical social services	3,055.25	243.50	3,298.75
	<u>4,073,822.22</u>	<u>383,600.74</u>	<u>4,457,422.96</u>
	<u>9,439,032.36</u>	<u>572,492.36</u>	<u>10,011,524.72</u>

Schedule 2
THE BAPTIST MEMORIAL HOSPITAL
Oklahoma City, Oklahoma
SCHEDULE OF EXPENSES
For the Twelve Months Ended June 30, 1970

	Salaries	Other	Total
Administrative and General			
Administration	104,577.18	237,801.45	342,378.63
Business office	101,677.07	215,138.64	316,815.71
Admitting	51,544.86	17,518.80	69,063.66
Data processing		204,959.22	204,959.22
Purchasing and stores	43,365.00	(4,693.41)	38,671.59
Personnel	54,072.19	12,752.70	66,824.89
Public relations	13,472.97	20,843.14	34,316.11
Chaplaincy services	29,720.14	16,725.07	46,445.21
Auxiliary	15,258.43	8,862.85	24,121.28
Medical social service	16,292.48	2,404.57	18,697.05
Finance	23,753.25	4,411.33	28,164.58
Method improvement	36,033.51	15,127.03	51,160.54
	<u>489,767.08</u>	<u>751,851.39</u>	<u>1,241,618.47</u>
General Services			
Dietary department	369,298.21	333,818.87	703,117.08
Plant engineering	142,838.49	174,112.57	316,951.06
Housekeeping	201,889.82	71,520.52	273,410.34
Laundry and linen	14,710.30	109,097.58	123,807.88
	<u>728,736.82</u>	<u>688,549.54</u>	<u>1,417,286.36</u>

Schedule 3
THE BAPTIST MEMORIAL HOSPITAL
 Oklahoma City, Oklahoma
SCHEDULE OF EXPENSES
 For the Twelve Months Ended June 30, 1970

	Salaries	Other	Total
Patient Service Expense			
Nursing service	1,170,739.84	187,202.04	1,357,941.88
Psychiatric	103,334.89	15,987.70	119,322.59
Intensive care nursing units	252,166.89	45,398.11	297,565.00
Pediatrics	113,297.81	13,692.64	126,990.45
OB Partum	152,238.75	25,295.24	177,533.99
Newborn nursery	124,703.88	47,704.64	172,410.52
Outpatient clinic	27,141.83	7,813.93	34,955.76
Emergency service	215,909.67	57,784.93	273,694.60
Nursing education	32,715.56	23,223.98	55,939.54
Medical records and library	115,161.31	40,190.45	155,351.76
Medical education	87,220.58	27,610.02	114,830.60
In-service education	26,638.41	13,693.25	40,331.66
Nursing administration	81,175.29	8,667.90	89,843.19
	<u>2,502,446.71</u>	<u>514,264.83</u>	<u>3,016,711.54</u>
Other Professional Services Expenses			
Operating room	311,957.71	352,004.47	663,962.18
Delivery and labor room	91,809.47	56,241.46	148,050.93
Anesthesiology		6,315.72	6,315.72
Radiology—Diagnostic	159,799.51	134,633.27	294,432.78
---Therapeutic	10,090.56	2,021.40	12,111.96
Laboratory	317,976.13	249,994.67	567,970.80
Electrocardiology	17,806.65	32,752.29	50,558.94
Physical therapy	45,686.40	6,462.76	52,149.16
Inhalation therapy	77,516.46	33,302.94	110,819.40
Occupational therapy	20,937.82	11,244.69	32,182.51
Electroencephalography	5,857.24	8,103.81	13,961.05
Central supply	67,637.34	104,936.75	172,574.09
Pharmacy	63,132.75	363,092.93	426,225.68
Radioisotopes	26,502.50	18,718.65	45,221.15
Cancer registry	10,395.51	1,065.83	11,461.34
	<u>1,227,106.05</u>	<u>1,380,891.64</u>	<u>2,607,997.69</u>

Perry Memorial Hospital

Perry, Oklahoma

A U D I T

June 30, 1970

By

Bland and Call

Certified Public Accountants

Cushing, Oklahoma

September 15, 1970

Board of Directors
Baptist General Convention of the
State of Oklahoma
1141 North Robinson
Oklahoma City, Oklahoma

We have examined the General Fund Balance Sheet and the Plant Fund Balance Sheet of the Perry Memorial Hospital, Perry, Oklahoma as of June 30, 1970, and the related Income Statement for the year then ended. Our examination was made in accordance with generally accepted auditing standards, and accordingly included such tests of the accounting records and such other auditing procedures as we considered necessary in the circumstances.

In our opinion, the accompanying balance sheets and statement of income present fairly the financial position of the Perry Memorial Hospital at June 30, 1970, and the results of its operations for the fiscal year then ended, in conformity with generally accepted accounting principles applied on a basis consistent with that of the preceding year.

BLAND AND CALL
Certified Public Accountants

Exhibit A
PERRY MEMORIAL HOSPITAL
 Perry, Oklahoma
GENERAL FUND BALANCE SHEET
 June 30, 1970

	1970	Comparative 1969
Assets		
Cash Unrestricted	40,629.65	55,421.75
Cash Restricted	35,340.79	20,030.94
Total Cash	75,970.44	75,452.69
Accounts Receivable		
Patients	48,161.28	40,720.81
Less Allowance for Bad Debts	8,476.39	(7,166.86)
Net Patients Receivable	39,684.89	33,553.95
Due from Welfare 6-30-70 Report	1,573.00	818.72
Due from Medicare 6-30-70 Report	12,118.00	
Sub-Total	53,375.89	34,372.67
Less Medicare Current Financing	7,640.00	8,300.00
Net Accounts Receivable	45,735.89	26,072.67
Miscellaneous Accounts Receivable---Employees	1,024.89	714.32
Inventories	23,578.61	23,838.44
Prepaid Expenses	3,107.85	2,121.64
Total Assets	149,417.68	128,199.76
Liabilities and Fund Balances		
Accounts Payable		
Trade	9,088.44	8,429.14
To Medicare	642.00	3,970.00
Total Accounts Payable	9,730.44	12,399.14
Accrued Expenses		
Salaries	3,517.67	2,725.00
Payroll Taxes	2,492.14	2,507.27
Lease Purchase	1,570.28	2,079.56
Total Accrued Expenses	7,580.09	7,311.83
Total Liabilities	17,310.53	19,710.97
Fund Balance	132,107.15	108,488.79
Total Liabilities and Fund Balance	149,417.68	128,199.76
General Fund Balance Reconciliation		
Balance June 30, 1969	108,488.79	
Add: Plant Fund Allowance for Depr.	10,243.93	
Net Profit	17,631.56	
Less: Equipment Added by General Fund	4,257.13	
Balance June 30, 1970	132,107.15	

Exhibit B
PERRY MEMORIAL HOSPITAL
 Perry, Oklahoma
PLANT FUND BALANCE SHEET
 June 30, 1970
 Assets

	1970	Comparative 1969
Fixed Assets		
Building—Leased (Note 1)	323,233.61	323,223.61
Less Accumulated Depreciation	122,828.23	116,363.66
Net	200,395.48	206,859.95
Major Movable Equipment	65,580.45	62,485.78
Less Accumulated Depreciation	31,720.91	29,103.91
Net	33,859.54	33,381.87
Total Assets	234,255.02	240,241.82
	Liabilities and Fund Balance	
Liabilities		
Net value of City Owned Property	200,395.48	206,859.95
Fund Balance	33,859.54	33,381.87
Total Liabilities and Fund Balance	234,255.02	240,241.82
Plant Fund Balance Reconciliation		
Balance June 30, 1969	33,381.87	
Add: Equipment Furnished by General Fund	4,257.13	
Decrease in Net Value of City Owned Property	6,464.47	
Less: Addition to Allowance for Depreciation	10,243.93	
Balance June 30, 1970	33,859.54	

Exhibit C
PERRY MEMORIAL HOSPITAL
 Perry, Oklahoma
STATEMENT OF GENERAL FUND INCOME AND EXPENSES
 For the Year Ended June 30, 1970

	Comparative	
	1970	1969
Patient Service Revenue		
Daily Patient Services	148,529.00	163,419.50
Other Professional Services	110,418.94	119,648.68
Total Patient Service Revenue	258,947.93	283,068.18
Deduction from Patient Service Revenue		
Contractual Adjustments		
Blue Cross	3,082.24	2,547.31
Department of Public Welfare	154.78	2,670.26
Medicare	2,727.15	15,060.43
Courtesy	4.20	135.64
Employee Discounts	102.50	559.26
Total Contractual Adjustments	6,070.87	20,972.90
Bad Debts	1,317.98	6,735.80
Total Deductions from Patient Service Revenue	7,388.85	27,708.70
Net Patient Service Revenue	251,559.09	255,359.48
Other Operating Revenue		
Vending Machine	152.18	179.48
Telephone	32.94	
Interest Income	1,319.47	1,063.35
Gifts	818.82	16.25
Contributions from Baptist General Convention	1,680.00	1,694.00
Purchase Discounts	221.50	198.72
Revenue from Nursery Courses	245.00	
Variable Annuity	438.80	
Merchandise Sold to Employees	1,261.44	944.03
Medical Records	94.00	135.50
Guest and Employee Meals	1,573.01	2,600.35
Guest Beds	406.00	416.00
Other	1,759.11	834.56
Total Operating Revenue	10,002.27	8,082.24
Total Revenue	261,561.36	263,441.72
Patient and Other Service Expenses		
Administration and General	52,112.17	49,315.84
General Services	53,472.56	51,824.66
Patient Service Expenses	70,562.09	69,790.16
Other Professional Services Expenses	57,539.05	57,816.96
Depreciation	10,243.93	9,514.21
Total Patient and Other Services Expenses	243,929.80	238,261.83
Net Income for the Year	17,631.56	25,179.89

PERRY MEMORIAL HOSPITAL
Perry, Oklahoma
NOTES TO FINANCIAL STATEMENTS
June 30, 1970

Note 1—The building and the original equipment placed in the hospital by the City of Perry in 1951 is rented annually for \$25.00. The original equipment of \$37,076.45 placed in the hospital by the City of Perry is fully depreciated and a major portion of the equipment has been replaced.

Note 2—This \$65,580.45 represents equipment replaced or added to the hospital's original equipment by the Baptists since commencing operations in 1951 and reverts back to the City of Perry on expiration of the lease.

Schedule 1
PERRY MEMORIAL HOSPITAL
Perry, Oklahoma
SCHEDULE OF PATIENT SERVICE REVENUE
For the Year Ended June 30, 1970

	Inpatient	Outpatient	Total
Daily Patient Services			
Daily Hospital Service	136,597.00		136,597.00
New Born Nursery	7,335.00		7,335.00
Emergency Services	740.00	3,857.00	4,597.00
Total Daily Patient Services	<u>144,672.00</u>	<u>3,857.00</u>	<u>148,529.00</u>
Other Professional Services			
Operating Room	7,205.00		7,205.00
Delivery Room	2,825.00		2,825.00
Anesthesiology	7,182.50	266.00	7,448.50
Radiology	11,290.50	7,413.50	18,704.00
Laboratory	16,330.00	5,285.50	21,615.50
Electrocardiology	1,761.00	540.00	2,301.00
Pathology Tissue	2,963.70	350.00	3,313.70
Central Services and Supplies	10,210.75	1,899.64	12,110.39
Pharmacy	24,118.75	741.85	24,860.60
Inhalation Therapy	1,515.80	.45	1,516.25
Blood Bank	1,817.00		1,817.00
Physical Therapy	886.00		886.00
Intravenous Solutions	5,801.00	15.00	5,816.00
Total Professional Services	<u>93,907.00</u>	<u>16,511.94</u>	<u>110,418.94</u>
Total Services	<u><u>238,579.00</u></u>	<u><u>20,368.94</u></u>	<u><u>258,947.94</u></u>

Schedule 2
PERRY MEMORIAL HOSPITAL
 Perry, Oklahoma
SCHEDULE OF EXPENSES
 For the Fiscal Year Ended June 30, 1970

	Salaries and Wages	Supplies and Expenses	Total
Administration and General			
Administration	21,761.53	10,477.25	32,238.78
Accounting		4,150.00	4,150.00
Credit and Collection		358.16	358.16
Legal Fees		222.45	222.45
Communications-Telephone		2,480.77	2,480.77
Employee Health and Welfare		12,662.01	12,662.01
Total	21,761.53	30,350.64	52,112.17
General Services			
Dietary	15,383.26	9,470.57	24,853.83
Housekeeping	7,573.75	1,108.83	8,682.58
Laundry and Linens		4,904.35	4,904.35
Operating of Plant	6,352.78	7,176.07	13,528.85
Repairs and Maintenance		1,502.95	1,502.95
Total	29,309.79	24,162.77	53,472.56
Patient Service Expenses			
Nursing Service	60,509.28	5,085.08	65,594.36
Newborn Nursery		433.77	433.77
Emergency Services	96.06	483.99	580.05
Nursing Education		259.20	259.20
Medical Records Library	1,842.74	57.94	1,900.68
Special Service Chaplain		1,794.03	1,794.03
Total	62,448.08	8,114.01	70,562.09
Other Professional Services Expenses			
Medical and Surgical	3,334.09	1,770.28	5,104.37
Pharmacy		8,236.10	8,236.10
Operating Room	2,534.06	1,841.31	4,375.37
Delivery Room		239.02	239.02
Anesthesiology		3,405.00	3,405.00
Radiology	3,952.17	8,638.52	12,590.69
Laboratory and Pathology	7,714.13	10,457.48	18,171.61
Electrocardiology	879.21	805.00	1,684.21
Oxygen		992.47	992.47
Blood	417.48	2,322.73	2,740.21
Total	18,831.14	38,707.91	57,539.05
Depreciation		10,243.93	10,243.93
Total Expenses	132,350.54	111,579.26	243,929.80

PERRY MEMORIAL HOSPITAL
Perry, Oklahoma
AUDITORS' COMMENTS AND RECOMMENDATIONS
June 30, 1970

Cash on Hand and in Bank—\$40,629.65		
Cash on Hand for Change		100.00
First National Bank, Perry—Checking		40,247.65
First National Bank, Perry—Savings		282.00
Total		40,629.65
Cash on Hand 6-30-69		55,421.75
Decrease in Cash on Hand and in Bank		14,792.10
Emergency Cash Fund		
This is money on deposit with the Baptist General Convention		
Balance at July 1, 1969		20,030.94
Balance at June 30, 1970		35,340.79
Increase		15,309.85
Deposit during the Year		14,000.00
Interest Earned during the Year		1,309.85
Reason for Increase		15,309.85
	June 30, 1970	June 30, 1969
Accounts Receivable—\$48,161.28		
0-30 Days	24,532.54	23,361.65
30-60 Days	4,684.09	8,030.85
60-90 Days	1,877.36	2,227.23
90-And Over	17,067.29	7,101.08
Total	48,161.28	40,720.81

The accounts were confirmed by our audit procedures and were reviewed by us. We estimate that \$8,476.39 or 17.6% of the total Accounts Receivable to be uncollectible.

Accounts Receivable—Employees—\$1,024.89

This represents charges made by employees for supplies, drugs, and meals. Several of these accounts are old and payments are not being made to reduce the balances.

Inventories—\$23,578.61

A comparison is made	June 30, 1970	June 30, 1969	Increase (Decrease)
Administrative	1,403.83	1,541.38	(137.55)
Drugs	8,384.45	8,515.33	(130.88)
Medical and Surgical	10,704.62	9,577.31	1,127.31
X-Ray	303.54	501.11	(197.57)
Laboratory	1,275.46	1,446.38	(170.92)
Dietary	664.25	446.86	197.39
Housekeeping	235.69	386.15	(150.46)
Linens	606.77	1,403.92	(797.15)
Total	23,578.61	23,838.44	(259.83)

An independent Pharmacist is assisting with drugs. Other supplies are controlled and issued from a central storage to the various departments on priced requisitions.

Prepaid Insurance—\$2,604.65

This represents the unearned portion of insurance premiums on policies in force June 30, 1970. Insurance in force on June 30, 1970 is as follows:

	<u>Annual Premium</u>
Purchased from Lay-Anderson Co.	
Contracts \$9,000.00 with 80% Co-Insurance	25.00
Purchased from Baptist General Convention	
Hospital Professional Liability Basic Limits	602.00
Hospital Professional Liability Excess Limits	355.00
Workmans Compensation	1,115.00
General Liability—Basic Limits	135.00
General Liability—Excess Limits	95.00
Boiler and Air Conditioner Policy	795.00
Blanket Crime Policy	384.94
Purchased from City of Perry	
Building \$326,700.00—Contents \$66,915.00 Fire & Extended Coverage	450.00
Prepaid Dues—\$503.20	
Dues for American Hospital Association, Oklahoma Hospital Association, and American Protestant Hospital Association for one-half of a year are prepaid.	
Due from Welfare—\$1,573.00	
Current Year Report 6-30-70	1,573.00
This amount is subject to change after final Medicare Audit reports are filed by Medicare Auditors.	
Due from Medicare—\$12,118.00	
Current year report 6-30-70	12,118.00
This amount is subject to change after final Medicare Audit Reports are filed by Auditors.	
Accounts Payable—Medicare—\$642.00	
This is balance due on 6-30-70 report after audit by Medicare.	642.00
Accounts Payable—Supplies—\$9,088.44	
This is composed of bills owed to various suppliers at June 30, 1970, all of which were paid after June 30, 1970.	
Group Hospital Services—Medicare Advance—\$7,640.00	
This is the amount Medicare advanced the hospital for the time delay in processing payments. This amount is recomputed each quarter and can vary upward or downward depending on the hospital's Medicare claims in the past.	
Equipment Purchased—\$4,257.13	
New food mixer, filing cabinet, metal shed, typewriter, portable blower, mower, Bookkeeping machine, Colson Inhalator, Fogging machine and other minor items were purchased during the year.	

Revenue Expenses and Statistics	June 30, 1970	June 30, 1969	
Percent of Occupancy	45.597%	54.491%	
Patient Days (Adult)	4,660 Days	5,569 Days	
Gross Revenue	268,950.21	287,164.06	
Per Patient Days—Revenue	57.71	51.56	
Operating Expenses	243,929.80	238,261.83	
Per Patient Days—Cost	52.35	42.78	
Discounts and Allowance	7,388.85	27,708.70	
Per Patient Days—Allowance	1.58	4.98	
Net Profit Per Patient Day	3.78	3.80	
Room Rates			
	Private	Semi-Private	Ward
6-30-70	30.50	27.54	25.00
6-30-70	33.50	30.58	29.00
Last Raised January 26, 1970			

Services Rendered	Units	Total Units	(1) Average Cost Per Unit	Average Charge Per Unit
Operating Room	Minutes	9,340	1.207	.771
Delivery Room	Deliveries	93	22.946	30.376
Anesthesia	Minutes	9,360	.479	.767
X-Ray	Films	2,922	3.876	3.864
Laboratory	Examinations	6,367	4.125	3.030
Blood Bank	Transfusions	89	38.213	20.416
EKG	Examinations	157	7.650	11.217
Oxygen Therapy	Minutes	244,090	.005	.006
Physical Therapy	Treatments	1,772	.018	.500
Cost of Medical Supplies	Patient Days	4,660	2.888	3.436
Cost of Drugs	Patient Days	4,660	1.762	5.176
Room and Board	Patient Days	4,660	30.260	29.313
Nursery	Newborn Days	347	10.282	21.138
Emergency Room	Occasions	1,882	8.167	11.169
Note (1) Average per unit is from cost finding for Medicare and do not include Bad Debts or Allowances.				

Services by Type	1970		1969	
	Gross Charges	%	Gross Charges	%
Medicare	102,400.00	40	118,496.00	42
Welfare	7,835.00	3	7,467.00	3
Blue Cross	51,371.88	20	40,004.80	14
Other	90,006.06	34	108,356.38	38
Nursery	7,335.00	3	8,744.00	3
Total	258,947.94	100	283,068.18	100

Recommendations

1. The amount of cash on hand and in bank be reduced by transferring to investments all over a working balance of approximately \$30,000.00
2. Establish a written policy regarding employee charges and the collection of same. There is no policy now and the accounts are not being paid by some employees.
3. Establish a written policy regarding discounts given to employees, doctors and others.

Grand Valley Hospital

Pryor, Oklahoma



AUDIT

For the Year Ended June 30, 1970



By

**Carl A. Finke
Certified Public Accountant**

Miami, Oklahoma

August 1, 1970

Board of Directors
Baptist General Convention
Oklahoma City, Oklahoma

Gentlemen:

I have examined the books and related records of the Grand Valley Hospital for the year ending June 30, 1970. My examination was made in accordance with generally accepted auditing standards, and accordingly included such tests of the account records and such other auditing procedure as I considered necessary in the circumstances.

In my opinion the accompanying statements of income and expenses present fairly the financial position of the Grand Valley Hospital at June 30, 1970, and the results of their operations for the year then ended, in conformity with generally accepted accounting principles applied on a basis consistent with that of the preceding year.

Respectfully submitted,
Carl A. Finke
Certified Public Accountant

mjr

Exhibit A
GRAND VALLEY HOSPITAL
 Pryor, Oklahoma
GENERAL FUND BALANCE SHEET
 June 30, 1970

ASSETS

Cash			3,079.21
Accounts Receivable	214,215.78		
Less: Reserve for Bad Debts	<u>33,566.40</u>	180,649.38	
Medicare Current Financing		<u>26,000.00</u>	
Net Receivables (A)			154,649.38
Miscellaneous Receivables			436.90
Inventories			<u>31,716.86</u>
Prepaid Expenses			5,813.12
Total General Fund Assets			<u><u>195,695.47</u></u>

LIABILITIES AND FUND BALANCE

Notes Payable			11,000.00
Accounts Payable: Current trade	34,790.35		
Time trade	<u>768.15</u>		35,558.50
Accrued Expenses:			
Salaries	17,251.95		
Other	<u>389.61</u>	17,641.56	
Total Liabilities (B)			<u>64,200.06</u>
Fund Balance, June 30, 1970 (Sch. 5)			<u>131,495.41</u>
Total Liabilities and Fund Balance			<u><u>195,695.47</u></u>
(See Exhibit C for Notes (A) and (B).)			
Land		8,000.00	
Buildings		<u>332,716.96</u>	
Fixed Equipment		32,593.91	
(E) Emergency Reserve Fund			<u><u>373,310.87</u></u>

Exhibit B
GRAND VALLEY HOSPITAL
 Pryor, Oklahoma
PLANT FUND BALANCE SHEET
 June 30, 1970
ASSETS

Cash, Restricted (E)	39,914.84
Fixed Assets (C)	

	Cost	Accumulated Depreciation	Net
Land	8,000.00		8,000.00
Land Improvements	7,295.37	984.91	6,310.46
Buildings	577,694.68	139,464.12	438,230.56
Fixed Equipment	128,980.37	29,529.40	99,450.97
Major Movable Equipment	211,239.35	113,538.59	97,700.76
	<u>933,209.77</u>	<u>283,517.02</u>	<u>649,692.59</u>
Total Plant Fund Assets			<u>689,607.59</u>

LIABILITIES AND FUND BALANCE

Notes Payable	20,508.50
Fund Balance: Baptist General Convention	295,788.22
(Sch. 5) Mayes County	<u>373,310.87</u>
Total Liabilities and Fund Balance	<u>689,607.59</u>

(C) Net Values of Assets leased from Mayes County included in Asset and Fund Balance figures are as follows:

Land	8,000.00
Buildings	332,716.96
Fixed Equipment	<u>32,593.91</u>
	373,310.87

(E) Emergency Reserve Fund

Exhibit C
GRAND VALLEY HOSPITAL
 Pryor, Oklahoma
STATEMENT OF INCOME
 For the Year Ended June 30, 1970

Patient Service Revenue (Schedule 1) (A)		
Daily Patient Services	479,018.35	
Other Professional Services	391,180.60	870,198.95
Deduction from Patient Service Revenues		
Contractual Adjustments (B)		
Blue Cross	2,226.87	
Department of Public Welfare	24,490.53	
Medicare	63,111.14	
Charity	8,410.56	
Courtesy Discounts	353.00	
	98,592.10	
Provision for Bad Debts, Net of Recoveries	43,657.78	142,249.88
Net Patient Service		727,949.07
Other Operating Revenue		
Cafeteria	10,495.65	
Medical Records	267.00	
Vending Machines	1,002.69	
Guest Trays and Cots	448.60	
Telephone and Television	54.17	
Supplies Sold	5,618.15	
Income from Interest	187.50	
Other—Contributions	2,130.00	
Sale of Assets	1,126.64	21,330.40
		749,279.47
Patient and Other Service Expenses		
Administrative and General (Sch. 2)	145,750.95	
General Services Expense (Sch. 2)	154,885.66	
Patient Service Expense (Sch. 3)	220,382.51	
Other Professional Services Expenses (Sch. 3)	194,403.65	
Depreciation	33,643.56	749,066.33
		213.14
Other Expense		
Interest	2,921.94	2,921.94
Net Income (Expense) for the Year		(2,708.80)

(A) Subject to "Third Party Pay" contractual allowance changes.

(B) Subject to retroactive "Third Party Pay" adjustments.

Schedule 1
GRAND VALLEY HOSPITAL
 Pryor, Oklahoma
SCHEDULE OF PATIENT SERVICE REVENUE
 For the Year Ended June 30, 1970

Daily Patient Services	Inpatient	Outpatient	Total
Daily Hospital Service	465,850.10		465,850.10
New Born Nursery	6,000.00		6,000.00
Emergency Service	116.25	7,052.00	7,168.25
Total	471,966.35	7,052.00	479,018.35
Other Professional Services			
Operating Room	17,835.00		17,835.00
Recovery Room	2,037.50		2,037.50
Delivery and Labor Rooms	5,530.00		5,530.00
Anesthesiology	18,981.00	55.00	19,036.00
Laboratory	92,503.50	3,067.35	95,570.85
Electrocardiology	23,231.50	197.50	23,429.00
Physical Therapy	18,151.35	7,984.60	26,135.95
Central Services and Supplies	30,524.80	2,150.60	32,675.40
Pharmacy	70,974.38	2,905.07	73,879.45
Inhalation Therapy	17,954.30	112.25	18,066.55
Radiological Therapy	67,592.90	9,392.00	76,984.90
Total	365,316.23	25,864.37	391,180.60
Total Patient Service Revenue	837,282.58	32,916.37	870,198.95

Schedule 2
GRAND VALLEY HOSPITAL
 Pryor, Oklahoma
SCHEDULE OF EXPENSES
 For the Year Ended June 30, 1970

	Salaries	Other	Total
Administrative and General			
Administration	52,093.30	36,024.67	88,117.97
Credit and Collection		2,290.01	2,290.01
Personnel		53,479.72	53,479.72
Chaplaincy Services		1,680.00	1,680.00
Auxiliary		183.25	183.25
Total	<u>52,093.30</u>	<u>93,657.65</u>	<u>145,750.95</u>
General Services			
Dietary Department	33,332.94	41,498.98	74,831.92
Plant Engineering	13,435.06	22,426.38	35,861.44
Housekeeping	22,539.91	4,320.44	26,860.35
Laundry and Linen	3,640.79	13,701.16	17,341.95
Total	<u>72,938.70</u>	<u>81,946.96</u>	<u>154,885.66</u>

Schedule 3
GRAND VALLEY HOSPITAL
 Pryor, Oklahoma
SCHEDULE OF EXPENSES
 For the Year Ended June 30, 1970

	Salaries	Other	Total
Patient Service Expenses			
Nursing Service	186,444.29	8,572.10	195,016.39
Intensive Care Nursing Units			
Newborn Nursery	3,418.93	442.91	3,861.84
Emergency Service	1,536.50	2,713.22	4,249.72
Medical Records and Library	15,192.43	2,062.13	17,254.56
Total	<u>206,592.15</u>	<u>13,790.36</u>	<u>220,382.51</u>
Other Professional Services Expenses			
Operating Room	3,819.39	2,420.89	6,240.28
Delivery and Labor Rooms	1,108.00	2,155.69	3,263.69
Anesthesiology	6,971.73	2,024.80	8,996.53
Radiology, Diagnostic	10,508.89	25,356.32	35,865.21
Laboratory	15,986.88	24,030.97	40,017.85
Electrocardiology	2,129.24	11,644.50	13,773.74
Physical Therapy	9,829.29	2,663.79	12,493.08
Inhalation Therapy	6,255.36	3,392.99	9,648.35
Blood Bank		2,443.25	2,443.25
Central Supply	6,641.74	16,415.72	23,057.46
Pharmacy	13,575.13	25,029.08	38,604.21
Total	<u>76,825.65</u>	<u>117,578.00</u>	<u>194,403.65</u>

Schedule 4
GRAND VALLEY HOSPITAL
Pryor, Oklahoma
SCHEDULE OF CONSTRUCTION FUND
INCOME AND DISBURSEMENTS
For Year Ending June 30, 1970

Cash Balance July 1, 1969	3,889.23	
Receipts	856.70	
	<hr/>	
Total Cash Available		4,745.93
Disbursements:		
General Fund, Reimbursement	656.70	
Plant Fund: Equipment	2,567.73	
Note Payment	1,521.50	
	<hr/>	
Total Disbursements		4,745.93
Cash Balance June 30, 1970		<hr/> <hr/> —0—

Schedule 5
GRAND VALLEY HOSPITAL
 Pryor, Oklahoma
SCHEDULE OF FUND BALANCES
 For the Year Ending June 30, 1970

	General	Construction	B.G.C. Plant	Mayes Co. Plant
Balance, July 1, 1969	190,938.13	3,889.23	205,849.88	386,944.09
Add:				
From General			105,165.23 (D)	
From Construction	656.70		3,889.23	
From Plant BGC	22,295.78			
From Plant M. Co.	12,190.64		1,442.58	
Contributions		656.70		
DPW Retro. Pay	8,083.57			
Medicare Retro. Pay	5,604.00			
Interest Earned			1,737.08	
Total Including Balance	239,768.82	4,545.93	318,084.78	386,944.09
Net Loss	2,708.80			
To General		656.70	22,295.78	12,190.64
To Construction				
To Plant BGC	105,165.23	3,889.23		1,442.58
To Plant, Mayes Co.				
Blue Cross Retro. Pay	399.38			
Total Less	108,273.41	4,545.93	22,295.78	13,633.22
Balance, June 30, 1970	131,495.41		295,788.22	373,310.87

(D) Includes transfer of Restricted Fund of \$38,177.76.
 (See Retriected Cash, Plant Fund)

Sayre Hospital

Sayre, Oklahoma

AUDIT

For the Year Ended June 30, 1970

By

**Billups, Arnn and Mascho
Certified Public Accountants**

Oklahoma City, Oklahoma

INDEX TO AUDIT REPORT

June 30, 1970

Accountants' Opinion

Exhibit A—Balance Sheet—June 30, 1970.

Exhibit B—Statement of Income—General Fund for the Year Ended June 30, 1970.

Exhibit C—Statement of fund Equities for the Year Ended June 30, 1970.

Notes to Financial Statements June 30, 1970.

Schedule 1—Patient Services Revenue for the Year Ended June 30, 1970.

Schedule 2—Administrative and General Expenses

General Services Expenses for the Year Ended June 30, 1970.

Schedule 3—Patient Services Expenses.

Other Professional Services Expenses for the Year Ended June 30, 1970.

Board of Trustees

Sayre Hospital

Sayre Oklahoma

We have examined the balance sheet of Sayre Hospital, Sayre, Oklahoma, as of June 30, 1970, and the related statements of income—general fund and fund equities for the year then ended. Our examination was made in accordance with generally accepted accounting standards, and accordingly included such tests of the accounting records and such other auditing procedures as we considered necessary in the circumstances.

In our opinion, the accompanying balance sheet and related statements of income—general fund and fund equities, together with the accompanying notes present fairly the financial position of Sayre Hospital and the results of its operations for the year then ended, in conformity with generally accepted accounting principles which, except for the change in depreciation explained in Note 2 in the notes to the financial statements, were applied on a basis consistent with that of the preceding year.

Billups, Arnn and Mascho

Oklahoma City, Oklahoma

August 21, 1970

Exhibit A
SAYRE HOSPITAL
 Sayre, Oklahoma
BALANCE SHEET
 June 30, 1970
ASSETS

General Fund

Cash in hand and on hand			31,695.15
Accounts receivable—Patients	94,982.13		
Less: Allowance for doubtful accounts	6,324.92	88,657.21	
Third party purchasers of service—Note 1	36,159.22		
Less: Medicare current financing	18,000.00	18,159.22	106,816.43
Due from employees and medical staff			2,872.05
Inventories—At lower of cost or market			30,957.35
Prepaid expenses			7,162.56
Total General Fund			179,503.54

Plant Fund

Cash in bank			257.02
Emergency reserve fund—Baptist			
Foundation of Oklahoma			12,672.41
Property and equipment—At cost—			
Pledged in part to secure mortgage payable—Note 2—			

	Cost	Accumulated Depreciation	Net	
Land	2,835.00		2,835.00	
Land improvements	2,813.25	952.27	1,860.98	
Building and fixed equipment	827,096.05	101,094.28	726,001.77	
Major movable equipment	187,538.59	92,964.90	94,573.69	
Residential property—				
Building	15,500.00	850.00	14,650.00	
Furnishings	1,138.44	373.43	765.01	
Land	1,304.73		1,304.73	
	1,038,226.06	196,234.88		841,991.18

Due from general fund			2,305.94
Total Plant Fund			857,226.55
Total Funds			1,036,730.09

LIABILITIES**General Fund**

Accounts payable		21.60
Due to plant fund		2,305.94
Total General Fund Liabilities		2,327.54
Fund equity—Exhibit C		177,176.00
Total General Fund		179,503.54

Plant Fund

Mortgage payable to City National Bank, Sayre, Oklahoma—		
Due in monthly installments of \$50.00 including interest at 6½% secured by residential property at 1007 North Fourth Street, Sayre, Oklahoma		5,211.16
Fund equity—Exhibit C		852,015.39
Total Plant Fund		857,226.55
Total Funds		1,036,730.09

The accompanying notes are an integral part of these financial statements.

Exhibit B
SAYRE HOSPITAL
 Sayre, Oklahoma
STATEMENT OF INCOME—GENERAL FUND
 For the Year Ended June 30, 1970

Patient Services Revenue		
Daily patient services—Schedule 1		406,646.60
Other professional services—Schedule 1		286,848.64
		<hr/> 693,495.24
Deductions from Patient Services Revenues		
Contractual adjustments—		
Blue Cross	336.82	
Oklahoma Department of Public Welfare	12,800.18	
Medicare	58,038.21	
Charity	2,084.92	
Courtesy discounts	3,291.81	
	<hr/> 76,551.94	
Provision for bad debts	4,999.89	81,551.83
	<hr/>	<hr/> 611,943.41
Net Patient Service Revenue		
Other Operating Revenue		
Cafeteria	4,166.02	
Vending machine	2,429.88	
Guest trays and cots	1,436.00	
Telephone	117.12	
Supplies sold	204.30	
Discount on purchases	1,266.03	
Other	143.00	
	<hr/>	<hr/> 9,762.35
Total Operating Revenue		<hr/> 621,705.76
Patient and Other Services Expenses		
Administrative and general—Schedule 2	118,087.31	
General services—Schedule 2	111,734.52	
Patient services—Schedule 3	155,632.20	
Other professional services—Schedule 3	161,477.72	
Depreciation	57,197.33	
	<hr/>	<hr/> 604,129.08
Net Income from Operations		<hr/> 17,576.68
Other Revenue and Expenses		
Donations received	1,848.70	
Rental on residential property	560.00	
Interest expense	(374.62)	
	<hr/>	<hr/> 2,034.08
General Fund Net Income—Exhibit C		<hr/> <hr/> 19,610.76

The accompanying notes are an integral part of these financial statements.

Exhibit C
SAYRE HOSPITAL
 Sayre, Oklahoma
STATEMENT OF FUND EQUITIES
 For the Year Ended June 30, 1970

	General Fund	Plant Fund
Balance—June 30, 1969	157,565.24	457,629.73
Current year revenue and (expenses)—		
From operations—Exhibit B	19,610.76	
Depreciation funded by general fund		57,197.33
Investment earnings		525.22
Loss on sale of assets		(1,151.61)
Depreciation expense		(57,197.33)
Buildings and equipment purchased for the hospital by the City of Sayre		395,012.05
Balance—June 30, 1970—Exhibit A	<u>177,176.00</u>	<u>852,015.39</u>

ANNUAL OF THE BAPTIST

Schedule 1
SAYRE HOSPITAL
 Sayre, Oklahoma
PATIENT SERVICES REVENUE
 For the Year Ended June 30, 1970

	Inpatient	Outpatient	Total
Daily Patient Services			
Daily hospital service	401,646.05		401,646.05
Newborn nursery	2,736.00		2,736.00
Emergency service	591.45	1,673.10	2,264.55
Total—Exhibit B	404,973.50	1,673.10	406,646.60
Other Professional Services			
Operating room	11,807.15	44.00	11,851.15
Delivery and labor rooms	3,889.50		3,889.50
Anesthesiology	4,829.28	194.81	5,024.09
Diagnostic radiology	33,101.25	8,864.30	41,965.55
Laboratory	64,730.79	3,249.30	67,980.09
Electrocardiology	8,085.50	210.00	8,295.50
Physical therapy	25,688.80	4,710.28	30,399.08
Central services and supplies	31,034.43	3,214.56	34,248.99
Pharmacy	68,290.85	3,288.89	71,579.74
Inhalation therapy	10,584.10	968.45	11,552.55
Blood bank	62.40		62.40
Total—Exhibit B	262,104.05	24,744.59	286,848.64

Schedule 2
SAYRE HOSPITAL
 Sayre, Oklahoma
ADMINISTRATIVE AND GENERAL EXPENSES
 For the Year Ended June 30, 1970

Salaries	41,846.76
Employee benefits and payroll taxes	28,780.68
Auditing	3,956.50
Office supplies	9,542.87
Maintenance	439.28
Dues and subscriptions	4,473.85
Travel and automobile expense	9,184.25
Telephone and telegraph	6,557.87
Administration and chaplain house allowance and residence expense	3,741.67
Post graduate expense	227.89
Insurance	6,283.77
Concessions	1,788.60
Miscellaneous	474.57
Taxes—Other	788.75
Total—Exhibit B	118,087.31

GENERAL SERVICES EXPENSES
 For the Year Ended June 30, 1970

	Salaries	Other	Total— Exhibit B
Dietary department	27,719.46	24,188.97	51,908.43
Plant operations	6,509.96	19,615.95	26,125.91
Housekeeping	18,654.38	3,168.34	21,822.72
Laundry and linen	6,573.99	5,303.47	11,877.46
Total	59,457.79	52,276.73	111,734.52

ANNUAL OF THE BAPTIST

Schedule 3
SAYRE HOSPITAL
 Sayre, Oklahoma
 For the Year Ended June 30, 1970

	Salaries	Other	Total— Exhibit B
Nursing service	129,698.06	8,074.54	137,772.60
Newborn nursery	2,369.33	502.46	2,871.79
Emergency service	1,914.46	57.20	1,971.66
Medical records	9,989.52	3,026.63	13,016.15
	<u>143,971.37</u>	<u>11,660.83</u>	<u>155,632.20</u>

OTHER PROFESSIONAL SERVICES EXPENSES
 For the Year Ended June 30, 1970

	Salaries	Other	Total— Exhibit B
Operating room	3,625.01	3,217.60	6,842.61
Delivery and labor rooms	2,222.56	311.83	2,534.39
Anesthesiology	560.00	624.34	1,184.34
Radiology-Diagnostic	5,639.49	22,813.52	28,453.01
Laboratory	10,939.61	17,128.86	28,068.47
Electrocardiology	293.43	1,268.36	1,561.79
Physical therapy	12,827.01	2,910.04	15,737.05
Inhalation therapy	5,976.97	4,912.90	10,889.87
Blood bank	99.25	846.98	946.23
Central supply	7,547.51	19,963.27	27,510.78
Pharmacy	14,289.96	23,459.22	37,749.18
	<u>64,020.80</u>	<u>97,456.92</u>	<u>161,477.72</u>

SAYRE HOSPITAL
 Sayre, Oklahoma
NOTES TO FINANCIAL STATEMENTS
 June 30, 1970

NOTE 1—ACCOUNTS RECEIVABLE — THIRD PARTY PURCHASERS OF SERVICE

The amounts due from the respective third party purchasers of services for retro-active adjustments are as follows:

Health Insurance Program for the Aged (Medicare)	28,729.00
Oklahoma Department of Public Welfare	6,529.38
Blue Cross	900.84
Total	<u>36,159.22</u>
Less: Medicare current financing	<u>18,000.00</u>
Total—Exhibit A	<u><u>18,159.52</u></u>

The above amounts are from cost reports for the year ended June 30, 1970, as submitted by the Hospital to the respective agencies. Such reports are subject to audit and verification by the respective agencies.

The current financing of \$18,000.00 from the Health Insurance Program for the Aged (Medicare) represents an advance received under the Program's provision for current financing of services rendered. Such advance is subject to adjustment by the Social Security Administration and is payable in full at the termination of the Hospital's contract for care of Medicare patients.

NOTE 2—PROPERTY AND EQUIPMENT

The land, building, and certain equipment and supplies are leased from the Sayre Public Works Authority for a nominal rent under a twenty-three year lease with an option to renew for an additional twenty-five years. The lease is dated March 14, 1961. At the termination of the lease all leased assets or their replacements together with the remaining accounts receivable will revert to the Authority. The cost of the leased assets is as follows:

Inventory of supplies	7,679.32
Land	2,835.00
Land improvements	2,813.25
Movable equipment	64,990.49
Buildings and fixed equipment	769,713.57
Total	<u><u>848,031.63</u></u>

These costs have been included in the accompanying balance sheet in accordance with certain regulations as prescribed by Oklahoma Blue Cross and the Health Insurance Program for the Aged (Medicare).

Property and equipment subject to depreciation is amortized over its estimated useful life by application of the straight-line and double declining-balance methods of depreciation. Property and equipment in the amount of \$73,248.42 was changed from the straight-line to the double declining-balance method of depreciation with the approval of the Health Insurance Program for the Aged (Medicare). Accumulated depreciation was not retroactively adjusted for such change. Net income for year and fund equity was decreased by \$7,900.98 which is the increase in depreciation expense as a result of the change from the straight-line method to the double declining-balance method. Additions to property and equipment for the current year have been recorded at cost and are being depreciated using the double declining-balance method.

Golden Age Home

Hugo, Oklahoma

AUDIT

For the Year Ended June 30, 1970

By

**Dale Hammons
Certified Public Accountant**

Hugo, Oklahoma

September 4, 1970

Board of Directors
Baptist General Convention
State of Oklahoma
Baptist Building
Oklahoma City, Oklahoma

Gentlemen:

We have examined the records of the Golden Age Home, Hugo, Oklahoma for the period July 1, 1969 to June 30, 1970. Our examination was made in accordance with generally accepted auditing standards and accordingly included such tests of the accounting records as we considered necessary in the circumstances.

Our report is submitted herewith in the accompanying exhibits and footnotes.

In our opinion the General Fund and Plant Fund Balance Sheets and the related statement of Income and Expense for the year ended June 30, 1970, together with the Footnotes to Financial statements, present fairly the financial position of the Golden Age Home, Hugo, Oklahoma as of June 30, 1970, and the results of its operations for the period then ended in conformity with generally accepted accounting principles applied on a basis consistent with that of the preceding period.

Respectfully submitted,
Dale Hammons
Certified Public Accountant

DH/lg

Exhibit A

GOLDEN AGE HOME
Hugo, Oklahoma
BALANCE SHEET GENERAL FUND
June 30, 1970

ASSETS		
Cash—Citizens State Bank	4,249.88	
Accounts Receivable—Residents	9,768.33	
Accounts Receivable—Employees (Educational Program)	1,883.80	
Total Assets		<u>15,902.01</u>
LIABILITIES AND NET WORTH		
Liabilities		
Accounts Payable	2,085.68	
Accrued Payroll	3,522.18	
Employees Group Insurance Payable	129.62	
Accrued and Withheld Payroll Texas	1,467.10	
Total Current Liabilities		<u>7,204.58</u>
Net Worth—Exhibit B		<u>8,697.43</u>
Total Liabilities and Net Worth—General Fund		<u>15,902.01</u>

Exhibit B

GOLDEN AGE HOME
Hugo, Oklahoma
ANALYSIS OF NET WORTH
June 30, 1970

	Balance July 1, 1969	Donations 7-1-69 6-30-70	Balance 6-30-70
Donations			
BGC Special	6,908.93	2,000.00	8,908.93
BGC Cooperative Program	43,453.07	1,300.00	44,753.07
Public	60,191.24	25.00	60,216.24
Total Deductions	<u>110,553.24</u>	<u>3,325.00</u>	113,878.24
Net Earnings			
Balance—July 1, 1969		19,246.24	
Net Profit (Loss) For the Year Ended June 30, 1970 (Schedule D)		<u>(1,797.77)</u>	
Balance June 30, 1970			17,448.47
			<u>131,326.71</u>
Investment in Plant Fund			
Balance—July 1, 1969		111,266.20	
Deduct: Increase in Plant Fund Notes Payable		(41,121.77)	
Add: Additions to Fixed Assets		33,468.54	
Deferred Debit—Plant Fund		5,625.00	
Cash in Bank—Building Fund		22,000.00	
		<u>131,237.97</u>	
Less: Increase in Allowance for Depreciation		8,608.69	
Total Investment in Plant Fund			122,629.28
Net Worth—General Fund			<u><u>8,697.43</u></u>

Exhibit C

GOLDEN AGE HOME
Hugo, Oklahoma
PLANT FUND BALANCE SHEET
June 30, 1970
ASSETS

	Cost	Allowance for Depreciation	Net
Fixed Assets			
Land	10,000.00		10,000.00
Buildings and Improvements	332,926.95	49,155.06	283,771.89
Furniture, Fixtures, and Equipment	51,324.96	35,270.88	16,054.08
Parking Lot	1,200.00	96.00	1,104.00
Total Fixed Assets	<u>395,451.91</u>	<u>84,521.94</u>	310,929.97
Cash—Savings Account (Building Fund)			22,000.00
Deferred Debit—Architect's Fee, Proposed Addition to Buildings			5,625.00
Total Plant Fund Assets			<u>338,554.97</u>

LIABILITIES AND NET WORTH

Plant Fund Liabilities			
Note Payable—William Basket	23,310.97		
Note Payable—Cordell Hospital	12,193.59		
5¼% Note Payable—Baptist Foundation	91,202.31		
Note Payable—Administrator's Residence	27,000.00		
Total Liabilities			153,706.87
Plant Fund Net Worth			
Donations—BGC Cooperative Program for Plant Fund	62,218.82		
General Fund Capital Invested in Plant Through June 30, 1970	122,629.28		184,848.10
Total Plant Fund Liabilities and Net Worth			<u>338,554.97</u>

Exhibit D

GOLDEN AGE HOME

Hugo, Oklahoma

SCHEDULE OF GENERAL FUND INCOME AND EXPENSE

For the Year Ended June 30, 1970

Income—Rentals and Service			164,400.15
Operating Expense	Salaries	Supplies & Other Expense	Total
Administrative:			
Salary—Administrator (Footnote #2)	10,008.63		10,008.63
Salaries—Other	1,537.30		1,537.30
Taxes—Payroll		3,692.00	3,692.00
Travel		548.55	548.55
Office Supplies		220.06	220.06
Postage		219.80	219.80
Accounting and Legal		2,521.05	2,521.05
House Allowance—Assistant Administrator		1,080.00	1,080.00
Insurance—Assistant Administrator		98.00	98.00
Interest		6,644.36	6,644.36
Workmens Comp. Insurance		306.00	306.00
Motor Expense		2,144.08	2,144.08
Licenses, Dues, Permits		801.55	801.55
Governing Board		823.40	823.40
Chaplain Expense		785.24	785.24
Taxes—Use		79.90	79.90
Liability Insurance		459.20	459.20
Miscellaneous		2,605.29	2,605.29
Total Administrative	11,545.93	23,028.48	34,574.41
Dietary:			
Salaries	16,382.82		16,382.82
Dietary Consultant		315.00	315.00
Food		16,932.38	16,932.38
Supplies		612.97	612.97
Kitchenware		81.22	81.22
Miscellaneous		68.60	68.60
Total Dietary	16,382.82	18,010.17	34,392.99
House and Property:			
Salaries	12,234.48		12,234.48
Laundry and Uniforms		2,610.93	2,610.93
Repair and Maintenance		1,176.48	1,176.48
Supplies		2,116.00	2,116.00
Insurance		2,289.50	2,289.50
Gardening		680.97	680.97
Small Tools		198.77	198.77
Plumbing Repairs		26.85	26.85
Utilities		7,626.23	7,626.23
Linens		814.34	814.34
Miscellaneous		237.87	237.87
Total Household and Property	12,234.48	17,777.94	30,012.42
Nursing Care:			
Salaries	58,142.28		58,142.28
Oxygen		34.84	34.84
Supplies		514.32	514.32
Travel		515.00	515.00
Miscellaneous		128.27	128.27
Total Nursing Care	58,142.28	1,192.43	59,334.71
Total Expenses	98,305.51	60,009.02	158,314.53
Net Earnings Before Depreciation and Other Income			6,085.92
Less: Provision for Depreciation			8,608.69
			(2,522.77)
Other Income—			
Right-of-way Proceeds			350.00
Rent—Administrator's House			375.00
Net Loss for the Year			(1,797.77)

GOLDEN AGE HOME

Hugo, Oklahoma

FOOTNOTES TO FINANCIAL STATEMENTS

Note 1: Fixed asset additions during the year were:

Furniture, Fixtures and Equipment:

Furnishings	547.50
New Oven	1,484.55
3 Emergency Lights	106.00
Tractor	773.40

Building and Improvements

Underground wiring and outdoor lighting	2,958.41
Administrator's Residence	27,598.68

Note 2: The amount shown on Schedule D for Administrator's salary includes:

Salary	7,738.17
Housing Allowance	1,002.00
Administrator's Insurance and Annuity	1,268.46

Note 3: Chaplain Expense:

Total Chaplain Expense	2,465.24
Less: Reimbursed by Baptist General Convention	1,680.00

Net Expense

785.24

Note 4: Miscellaneous Expense—Administrative includes employee and Chaplain Christmas bonuses in the amount of \$1,060.00.

Note 5: Rental and Service income, as compared with the prior year, shows a \$2,114.41 decrease. Total operating expense increased \$466.44. This increase in operating expenses was reflected in salaries in the amount of \$2,412.04, less a decrease in other expenses in the amount of \$1,945.60.

THE UNIVERSITY OF CHICAGO

THE UNIVERSITY OF CHICAGO

THE UNIVERSITY OF CHICAGO

THE UNIVERSITY OF CHICAGO

THE UNIVERSITY OF CHICAGO

THE UNIVERSITY OF CHICAGO

THE UNIVERSITY OF CHICAGO

THE UNIVERSITY OF CHICAGO

THE UNIVERSITY OF CHICAGO

THE UNIVERSITY OF CHICAGO

THE UNIVERSITY OF CHICAGO

THE UNIVERSITY OF CHICAGO

THE UNIVERSITY OF CHICAGO

THE UNIVERSITY OF CHICAGO

THE UNIVERSITY OF CHICAGO

THE UNIVERSITY OF CHICAGO

THE UNIVERSITY OF CHICAGO

Baptist Laymen's Corporation

Oklahoma City, Oklahoma

AUDIT

For the Year Ended September 30, 1970

By

Moak, Hunsaker and Rouse
Certified Public Accountants

The Board of Directors
The Baptist Laymen's Corporation
Oklahoma City, Oklahoma

Gentlemen:

The accompanying schedule of assets and liabilities and schedule of income and expenses of The Baptist Laymen's Corporation as of September 30, 1970, were not audited by us and we express no opinion on them.

Moak, Hunsaker and Rouse
Certified Public Accountants

Oklahoma City, Oklahoma
October 22, 1970

Exhibit A

THE BAPTIST LAYMEN'S CORPORATION
Oklahoma City, Oklahoma
SCHEDULE OF ASSETS AND LIABILITIES
LACKEY MANOR NURSING HOME AND APARTMENTS
September 30, 1970

ASSETS

Cash		45,768.03
Accounts receivable		18,554.84
Investments		24,648.00
Inventory		3,094.74
Prepaid insurance		10,473.16
Fixed assets	1,210,808.87	
Less: Accumulated depreciation	(146,563.44)	1,064,245.43
Deferred bond expense		3,502.52
		<u>1,170,286.72</u>

LIABILITIES

Accounts payable		19,801.04
Salaries payable		3,738.34
Payroll taxes withheld and accrued		179.42
Accrued interest payable		12,997.05
Operating funds advanced		75,000.00
Bonds payable		847,500.00
Notes payable—dwelling		14,390.08
Contracts payable		3,126.00
General and plant fund net worth		
General fund		
Balance July 1, 1970	(8,010.46)	
Adjustment of June 30, 1970 loss	(887.18)	
Baptist Memorial Hospital contribution	12,476.00	
Net loss to date	(11,161.88)	(7,583.32)
Plant fund	201,138.11	193,554.79
		<u>1,170,286.72</u>

Note: The accompanying letter of comment dated October 22, 1970 is an integral part of this statement and should be read in conjunction therewith.

Exhibit B

THE BAPTIST LAYMEN'S CORPORATION
 Oklahoma City, Oklahoma
COMPARATIVE STATISTICAL AND OPERATING REPORTS
LACKEY MANOR NURSING HOME AND APARTMENTS
 For Three Months Ended September 30, 1970

This Month	Cumulative Balance July thru September	
	1970	1969
STATISTICS		
75.4	76.3	77.6
2,262	7,030	7,137
2.8	2.6	2.6
SUMMARY OF INCOME AND EXPENSES		
24,014.25	73,759.69	69,342.13
1,968.00	5,904.00	5,632.95
265.00	688.50	1,270.00
575.70	2,323.57	1,481.37
26,823.45	82,675.76	77,726.45
EXPENSES		
1,710.92	5,219.91	6,714.65
3,329.90	9,054.75	15,850.38
384.01		
840.79	1,139.17	
1,344.97	2,780.21	
	5,449.30	
111.59	9,368.68	8,963.93
185.20	1,696.22	2,075.94
13,685.60	1,085.07	198.30
4,459.77	42,662.47	33,176.24
2,933.28	13,479.30	13,268.89
1,240.07	8,799.84	8,799.84
	2,463.53	2,679.75
		191.95
30,226.10	93,829.77	91,919.87
(3,402.65)	(11,154.01)	(14,193.42)
SELECTED ASSETS AND LIABILITIES		
Cash	45,768.03	
Accounts receivable	18,554.84	
Accounts payable		
Due to Baptist Foundation	30,00.00	
Due to Baptist Memorial Hospital	45,000.00	
Bond indebtedness	847,500.00	

Note: The accompanying letter of comment dated October 22, 1970 is an integral part of this statement and should be read in conjunction therewith.

Exhibit C

THE BAPTIST LAYMEN'S CORPORATION
Oklahoma City, Oklahoma
SCHEDULE OF INCOME AND EXPENSES (UNAUDITED)
LACKEY MANOR NURSING HOME AND APARTMENTS
For Three Months Ended September 30, 1970

	August 1970	September 1970	July thru September 1970
LACKEY MANOR			
Operating Income			
Room charges	24,577.48	23,405.21	72,580.70
Nursing service	1,354.81	1,169.26	3,829.69
Medical and surgical supplies	64.60	51.40	143.78
Oxygen therapy	6.60	7.75	18.10
Equipment rentals	45.00	45.00	127.50
Contributions	211.50	265.50	688.50
Cafeteria revenue	151.57	85.63	413.81
Vending machines revenues	147.96	138.14	424.62
Miscellaneous		201.93	1,035.14
	26,559.52	25,369.82	79,261.84
Less: Public welfare loss	(1,115.59)	(664.37)	(2,940.08)
	25,443.93	24,705.45	76,321.76
OPERATING EXPENSES			
Administrative			
Salaries	1,895.64	2,126.23	5,997.53
Social security and annuities	135.19		230.04
Life insurance	6.95		6.95
Blue cross	7.82		15.64
Office supplies and miscellaneous	191.56	373.55	655.76
Travel	66.62	119.62	219.67
Administrative	410.00	60.25	670.25
Accounting and auditing			
Telephone	124.19	119.05	367.95
Insurance and bonding	1,000.00	1,000.00	3,000.00
Public relations	1.60	24.75	27.95
Postage		13.70	25.70
	3,839.57	3,837.15	11,217.44
Dietary			
Salaries	2,553.46	2,191.90	7,296.92
Social security and annuities	123.55		245.05
Blue cross	14.00	94.20	122.20
Supplies	85.49	251.82	462.31
Repairs and maintenance	27.28		149.66
Food	2,246.20	2,983.88	8,075.53
	5,049.98	5,521.80	16,351.67
Housekeeping			
Salaries	1,583.68	1,249.43	4,256.37
Social security and annuities	74.80		143.12
Supplies	301.89	366.51	940.55
Extermination contracts	20.50	17.50	55.50
	1,980.87	1,633.44	5,395.54
Linens and Bedding			
Supplies and miscellaneous	294.65	10.50	303.77
Commercial laundry service	854.43	830.29	2,476.44
	1,149.08	840.79	2,780.21
Engineering			
Supplies and miscellaneous	77.44	46.60	145.89
Repairs and maintenance	768.86	(67.20)	1,111.61
Gas	(7.63)	130.48	194.38
Electricity	1,190.07	1,220.09	3,619.18
Water and garbage	348.24	15.00	378.24
	2,376.98	1,344.97	5,449.30

General Nursing			
Salaries	8,458.52	8,118.04	25,111.65
Social security and annuities	405.97		815.67
Blue cross	56.00	42.00	147.00
Supplies and miscellaneous	411.59	54.14	629.63
Oxygen		15.45	21.12
Repairs and maintenance			82.80
	<u>9,332.08</u>	<u>8,229.63</u>	<u>26,807.87</u>
General Expenses			
Supplies and miscellaneous	178.78	3.56	277.20
Legal fees	394.07		394.07
Vending machines	132.93	181.64	413.80
	<u>705.78</u>	<u>185.20</u>	<u>1,085.07</u>
Interest	4,532.86	4,459.77	13,479.30
Operating Gain (Loss)—Lackey Manor	<u>(3,523.27)</u>	<u>(1,347.30)</u>	<u>(6,244.64)</u>
APARTMENTS			
Rent income	1,968.00	1,968.00	5,904.00
Other income	150.00	150.00	450.00
	<u>2,118.00</u>	<u>2,118.00</u>	<u>6,354.00</u>
Repair			397.08
Gas	18.65	138.80	209.27
Electricity	152.22	1,048.77	1,562.66
Water and garbage	139.41	52.50	244.41
Miscellaneous	1.26		50.11
	<u>311.54</u>	<u>1,240.07</u>	<u>2,463.53</u>
Operating Gain (Loss)—Apartments	<u>1,806.46</u>	<u>877.93</u>	<u>3,890.47</u>
Total Operating Gain (Loss)	<u>(1,716.81)</u>	<u>(469.37)</u>	<u>(2,354.17)</u>
Depreciation			
Lackey Manor	2,642.18	2,642.18	7,926.54
Apartments	291.10	291.10	873.30
	<u>2,933.28</u>	<u>2,933.28</u>	<u>8,799.84</u>
Net Gain (Loss) After Depreciation	<u>(4,650.09)</u>	<u>(3,402.65)</u>	<u>(11,154.01)</u>

Note: The accompanying letter of comment dated October 22, 1970 is an integral part of this statement and should be read in conjunction therewith.

Roll of Oklahoma Ministers

P—Pastor

AP—Associate Pastor

AM—Associational Missionary

E—Evangelist

M—Missionary

R—Retired

SP—Student Pastor

MP—Mission Pastor

C—Chaplain

ED—Educational Director

HM—Home Missionary

YD—Youth Director

— A —

AAbbott, Barney, Holdenville—P
 Abbott, Kenneth L., Mead—P
 Abel, Harlan A., Tulsa—P
 Abercrombie, C. Leland, Altus—P
 Abercrombie, C. M., Delhi—P
 Abernethy, L. S.—R
 Abrams, Gene, Slick—P
 Acorn, Frank, Bellefonte Indian—P
 Adams, James R.
 Adams, Laddie, Cordell—P
 Adams, Larry L., Eufaula—P
 Aday, H. Russell, Ponca City—P
 Addy, Charles, Chandler—P
 Adkins, M. J., Wolf—P
 Admire, A. J.
 Albright, Aduddel, Hoyt, Harrah—P
 Aikman, F. Clyde, Ochelata—P
 Alagood, Milas
 Albright, Harvey G., Oklahoma City—P
 Aldridge, Cliff A.
 Alexander, John D., Frederick—P
 Alford, Arnold
 Allen, Bradley Lee, Lawton—P
 Allen, John E., Oklahoma City—P
 Allen, James B.—R
 Allen, T. Howard, Sapulpa—P
 Allen, Warner W., Leflore—P
 Allen, Wm. Ward, Ottawa Indian—P
 Allen, Woodrow, Oak Grove Indian—P
 Allenbaugh, Sam, Kemp—P
 Alumbaugh, Herb
 Aly, C. T., Hugo—P
 Amos, Charles Eugene, Oklahoma City—P
 Amstutz, Jerry, Tulsa—P
 Anaya, Tony
 Anderson, Jack
 Anderson, James, Shawnee—MP
 Anderson, L. C., Burbank—P
 Anderson, Pat
 Anderson, Roy
 Anderson, Sam M., Cache—P
 Antonson, Newman N., Lawton—P
 Appleton, Vincent B., Kingfisher—P
 Archer, Eldon
 Asbury, Henry Sr.—R
 Asbury, Jimmy, Alabama Indian—P
 Asbury, Sipie
 Ashcraft, Ernest, Ponca City—P
 Ashley, Conrad
 Ashwood, Howard (Buddy) T., Porum—P
 Ashwood, John, Muskogee—P
 Ashworth, Bill, Wellston—P
 Atkinson, J. T.
 Aud, Robert Y., Kay—AM
 Austin, Hayden
 Austin, William H.
 Autry, Roy, Marlow—P
 Avery, James W., Claremore—P
 Axtell, Walter
 Avers, Tom

— B —

Babb, Perry, Page—P
 Babcock, Lloyd R., Milo—P
 Backwater, Leroy, Euwasha Indian—P
 Bacon, Everetta A., Green Hill Indian—P
 Baergen, J. R., Lindsay—P
 Baggett, Cecil D., Adams—P
 Baggett, Charles, Lawton—P
 Bailey, Afton, Lawton—P
 Baird, Martin E.
 Baker, Cleo D., Cushing—P
 Baker, Howard L., Ada, First Indian—P
 Baker, Joe R.
 Baldridge, John R., Claremore—P
 Baldwin, Carl, Ratliff City—P
 Baldwin, Robert (Bob) E., Braggs—P
 Ball, Timothy, Haldton—P
 Ballou, Charlie
 Ballou, Nelson
 Ballou, Robert, Ballou Indian—P
 Baltrop, J. M. (Milton)
 Banks, James Glen (Jim), Tulsa—P
 Banks, Robert (Bob) T., Brotherhood
 Secretary, BGC
 Banther, J. M., Billings—P
 Bankston, Al
 Bantler, John Dee, Red Rock—P
 Barber, Tommy
 Bark, Taylor
 Barker, Jerry
 Barnes, Bill
 Barnes, Eddie J., Canadian—P
 Barnes, Herschel B., Afton—P
 Barnes, Jerry, Shawnee—P
 Barnes, John, Lindsay—P
 Barnes, T. L., Fittstown—P
 Barnes, Tony L.
 Barnett, Bill, Muskogee—P
 Barnett, Hammar
 Barnett, Kenneth, Lawton—P
 Barnett, Sam
 Barnoski, Harley, Vian Creek Indian—P
 Barr, Earl C.
 Barrett, Jarvis
 Barrett, Jewell, Antlers—P
 Barrett, Jerry
 Barrett, Rayburn L., Bristow—P
 Basham, Dan, Lone Wolf—P
 Baswell, J. A., Tulsa—P
 Batchelder, Bob, Stilwell—P
 Bates, Bill
 Bates, Elmer
 Bates, Glen F.—R
 Bates, Lendall, Eufaula—P
 Baugh, Frank O., Oklahoma City—P
 Baxley, John, Ardmore—P
 Baxter, Bill J.
 Baxter, W. Eugene, Adm. Bass Memorial
 Hospital, Enid
 Bayles, Robert C., Tulsa—P
 Bazzell, Robert S., Perry—C
 Beall, Cecil Don, Wheelless—P
 Beam, Richard J.
 Bear, Jacob, Tookpafka Indian—P
 Bear, Tom Sr., Many Springs Indian—P
 Beard, Roe, Wagoner—P
 Beardsley, Wilson H. Jr.
 Beck, James, Seminole—P
 Beck, Johnny, Davis—P
 Beck, Haskell
 Becker, Leslie C.
 Beckett, George, Oklahoma City—MP
 Bection, Charles M., McAlester—P
 Beene, Marion
 Begler, Robert, Tuskahoma—P
 Behnke, Roland, Farris—P

- Bell, Steve
 Bell, Thomas C., Durant—P
 Bellamy, Guy—R
 Beller, E. V.
 Belles, C. K.—R
 Belvin, B. Frank—HM
 Benjamin, S. S.
 Bennett, Floyd—R
 Benson, C. E.—R
 Benton, C. C.
 Benton, Nathan Sr.
 Bergen, Clarence E.—R
 Berry, Basil C., Tulsa—P
 Berry, Carlos, Perry Memorial Hospital
 Adm.
 Biby, Eugene, Westville—P
 Billy, Leroy, Heavener—P
 Billy, Thompson, Butler Creek Indian—P
 Bingham, Cad, Pittsburg—P
 Binkley, John
 Bird, Felix, Fourteen Mile Indian—P
 Birdcreek, Louis, Arbeka Indian—P
 Bishop, Harmon
 Bissett, Joe K.
 Black, Elmer
 Black, Roy Lee, Rush Springs—P
 Blair, Bill, Washington—P
 Blalock, Bill (B. R.), Oklahoma City—P
 Blackwell, James, Hugo—P
 Blackwood, John, Stilwell—P
 Blair, Herschel H., Poteau—P
 Blalock, David, Anadarko—P
 Bland, Ben F., Perry Memorial Hospital—C
 Blankenship, Charles K., Quinton—P
 Blanton, Don, Ada—P
 Blanton, Fred W., Pawhuska—P
 Blaylock, N. (Newell) D., Poteau—P
 Blaylock, Clyde W.—R
 Blevins, Dexter, Norman—P
 Blevins, Dolphus, Jay—P
 Blevins, Ted, Miami—MP
 Blood, Claude, Foyil—P
 Boatright, Ernie W., County Line—P
 Boddy, John G., Wilburton—P
 Bogard, Mack, Ft. Towson—P
 Boggs, Joe, Marland—P
 Bohlen, John H. Sr., Oklahoma City—P
 Bolin, Mose
 Bolin, Ross M. Sr., Elm Prairie Indian,
 Long Prairie Indian—P
 Bollinger, J. Paul, Fairfax—P
 Bolton, Tom, Reed—P
 Bone, George J., Dale—P
 Bonner, Olan, Mannsville—P
 Bookout, Willie, Oklahoma City—P
 Booth, A. C. Sr.
 Borin, Oscar W., Durant—P
 Borum, Andrew H.—R
 Boston, George C. Sr.
 Boston, George C. Jr., Cleveland—P
 Bowen, O. K., Dewey—P
 Bowers, Dan David, Bennington—P
 Bowling, Clayton, Tulsa—P
 Bowling, J. T.—R
 Bowman, Jack
 Box, Paul, Moore—P
 Boyd, Howard Lee, Muskogee—P
 Boyd, Jim, Haileyville—P
 Boyd, John W.
 Boyd, Robert M., Ripley—P
 Boyd, William M., Soper—P
 Boydston, Emmett
 Boydston, Harry, Oklahoma City—P
 Boyer, Francis, Shamrock—P
 Boykin, Robert L., Oklahoma City—P
 Bradford, Wendell, Wewoka—P
 Bradley, M. F.—R
 Bradley, Shon, St. York Indian—P
 Bradley, Troy, Sand Springs—P
 Bradley, Vernon L.
 Bradshaw, Gerald
 Brady, A. A., Central—AM
 Bralley, Glenn
 Brandon, Noel
 Brannon, Tommy, Ashland—P
 Branscum, Alvin, Red Oak—P
 Bratton, Darrell, Taloga—P
 Brazeal, Curtis L., Claremore—P
 Brewer, Bill L., Glenpool—P
 Bridge, Ned, Clouds Creek Indian,
 Johnson Prairie Indian—P
 Briggs, Rowland
 Brill, John W., Hominy—P
 Bristow, Dudley
 Brodie, Al
 Brooks, John
 Brooks, John D., Tryon—P
 Brooks, Mark, Oklahoma City—P
 Broughton, W. T., Cushing—P
 Brower, LeRoy F.
 Brown, Ben
 Brown, Charles
 Brown, Don
 Brown, Donald C., Noble—P
 Brown, Gary
 Brown, Elias, Sandy Indian—P
 Brown, Jack
 Brown, Jack (Oran A.), Mounds—P
 Brown, Jim, Chattanooga—P
 Brown, Lavonn Densil, Norman—P
 Brown, R. Jay, Marlow—P
 Brown, Wayne, Checotah—P
 Brown, W. F.—R
 Brown, Willie
 Brownlee, J. P. ———
 Browning, Mark
 Brownlee, J. P.
 Broyles, Francis E.—Purchasing Agent,
 Grand Valley Hospital
 Bruce, A. W. (Bill), Altus—P
 Brumley, Mike, Oklahoma City—E
 Bruner, Arthur J.
 Bryan, James Harold
 Bryan, J. Harold, Sapulpa—P
 Bryant, William C., New Jordan Indian—P
 Bulla, Shelby, Talihina—P
 Bulla, Teddie B., Cement—P
 Bullard, Leamon O.
 Bullard, Olan, Arcadia—P
 Bullett, Solomon
 Bullick, J. M.—R
 Bullock, Tom, Stilwell—P
 Bumpas, Hugh R., Oklahoma City—P
 Bunn, J. C., Tulsa—P
 Burch, Bobby D., Duncan—P
 Burgess, Alex, Seminole Indian—P
 Burgess, Walter
 Burgess, William, Seminole Arbeka Indian
 —P
 Burgin, Morgan
 Burk, Bob
 Burks, Gordon L.
 Burnett, Jack, Picher—P
 Burney, Clifford
 Burns, A. E.
 Burns, John W.—BSU Dir., Edmond
 Burris, Danny
 Burrows, John M., Okmulgee—MP
 Bussey, Lawrence J.
 Bussey, Nathan H.—E
 Butler, John E., S.W. City, Mo.—P
 Butts, S. U., Bethlehem—P
 Byford, F. M.
 Bynum, Starling E., Leach—P
 Byrd, Coleman
 Byrum, Ozzie, Weatherford—P

— C —

- Cacy, H. E., McAlester—P
 Cain, Woodrow H., McAlester—P
 Calaway, Walter J., Centrahoma—P
 Cathoun, R. L.
 Callon, Rolland, Sharon—P
 Calk, Jack
 Calvert, Virgil T., Glencoe—P
 Campbell, Anson—R

- Campbell, Carlton E., Walters—P
 Campbell, Irvin
 Campbell, Lonnie E.
 Campbell, Maynard L. Jr., Ryan—P
 Campbell, Pat, Pauls Valley—P
 Campbell, W. C.
 Cannon, Bill, Konawa—P
 Canuette, Bob, Randlett—P
 Capps, Joe, Chickasha—P
 Capps, John O., Hennessey—P
 Cardenas, Bob, Muskogee—P
 Carder, Lloyd, Big Cabin—P
 Carey, Charley
 Carey, Robert
 Cargill, Robert L.
 Carleton, Jack W., Tulsa—MP
 Carman, J. (Joe) L., Lawton—P
 Carner, Bob
 Carney, J. S.
 Carpenter, Lawrence Odell, Bartlesville—P
 Carpenter, R. L.—R
 Carpenter, Wayne, Oklahoma City—P
 Carr, Elmer, Sulphur—P
 Carr, Eugene, Oklahoma City—P
 Carr, Silas
 Carroll, Franklin, Sallisaw—P
 Carroll, R. L.—
 Carshall, Lee, Rock Creek and Boiling Springs Indian—P
 Carter, Jimmy, Webbers Falls—P
 Carter, Ken, Duncan—P
 Carter, Tom E., Executive Secretary, Foundation—BGC
 Cartwright, James
 Carey, Jim, Oklahoma City—P
 Casey, N. A.
 Caudle, Earl Glen Jr.
 Caudle, W. H., Salina—P
 Caughern, Charles, Summerfield—P
 Cauthron, Grady
 Cavender, Vernon
 Caves, Clarence W., Crowder—P
 Caywood, Danny
 Caywood, Harold A.
 Cerne, Victor, Lindsay—P
 Chadwick, Ronnie, Duke—P
 Chafin, E. J.
 Chambers, Claude
 Chambers, Don L., Lexington—P
 Chambless, Harold W., Bunch—P
 Chaney, Edgar L., Marietta—P
 Chastain, Jerry M., Enid—P
 Chatham, Coy A.
 Chatham, John E.—R
 Chaudoin, Sam, Olive and New Mission Indian—P
 Cheatham, Irby, Hardesty—P
 Cheeves, George, Wynona—P
 Chennault, Henry, Assoc. Sec., Bro. Dept.—BGC
 Cherry, Bert, Shawnee—P
 Childers, Marion H., Oklahoma City—P
 Chism, Carl B., Tulsa—P
 Chlouber, Nick, Shawnee—P
 Choate, Bill, Okeene—P
 Christiansen, Leon H., Yukon—P
 Christy, Charles
 Christy, George, Preston—P
 Christy, Quinton L., Okemah—P
 Chronister, L. Fay
 Chubbee, Sam
 Chuculate, Joe, Twin Oaks Indian—P
 Chuculate, Alex
 Clegg, Harvey J., Heavener—P
 Clampett, L. L.
 Clanton, Ray L., Miami—P
 Clare, Walter, Inola—P
 Clark, Bill R., Stuart—P
 Clark, Donald R., Okemah—P
 Clark, Douglas A.
 Clark, J. Paul
 Clay, Carl, Paden—P
 Clayton, Clyde, Student Work—BGC
 Cleere, Russell L.
 Clemmens, Jacob (Jake), Colcord—P
 Clemmens, Jim
 Cleveland, Marvin L., Peoria—P
 Clifton, Dick
 Cline, Robert
 Clinton, Madison, Altus—P
 Coachman, Ward
 Cobb, Tony, Jones—MP
 Cobb, Truman H., Sulphur—P
 Cochran, Martin, Old Green Indian—P
 Cockerman, Grady A., Kiowa—P
 Cockerham, James, Garvin—P
 Cockrum, Clarence C.—R
 Coffman, Paul, Ardmore—P
 Coker, Dan, High Springs Indian—P
 Cole, Garnet M., Tulsa—P
 Cole, Jacob—R
 Cole, Teddy W., Norman—P
 Coley, Coolidge, Chi-Ka-Sha Indian—P
 Collier, Joe Hubb, Tulsa—P
 Collins, Glen, Blue Jacket—P
 Collins, Jim
 Collins, Ray L., Chelsea—P
 Collins, Walter
 Collins, Wayne
 Collins, W. D.
 Collis, Bill
 Combes, L. A., Atoka—AM
 Combs, Arnold, Meeker—P
 Combs, Doyle
 Compton, Charles E., Idabel—P
 Compton, Kenny, Smithville—P
 Conley, Clayton, Waynoka—P
 Cone, Wendell B.
 Coody, Dale, Lawton—E
 Cook, Bill, Dover—P
 Cook, David L.
 Cook, Duane R., Wynnewood—P
 Cook, Gary W., Stillwater—P
 Cook, H. E.—R
 Cook, Leon, Langley—P
 Cook, Luther D., Afton—P
 Cook, M. Judson, Field Sec., Child Care Dept.—BGC
 Cook, W. E., Oklahoma City—P
 Cook, W. H. (Bill), Bartlesville—P
 Cooke, Paul, Tulsa—P
 Cooke, Ed D., Lane—P
 Cooksey, Bob, Moore—P
 Coolbaugh, Gene, Okay—P
 Cooper, A. E., Hulbert—P
 Cooper, J. Dan, Shawnee—P
 Corey, Cecil, Idabel—P
 Cornelius, Leo, Stratford—P
 Corwin, D. H., Sallisaw—P
 Cossairt, Tom, Commerce—P
 Cotney, John W. Boynton—P
 Cotten, Thomas, Enon—AM
 Couch, Bobby L., Lawton—P
 Couch, Leslie Jr., Quapaw—P
 Coughran, Curtis L.
 Cowan, Aubrey Neal, Mt. View—P
 Cowgur, F. V.
 Cox, Fred J., Grove General Hospital—C
 Cox, Gerald W., Maysville—P
 Cox, Glen
 Cox, Jerry E.
 Cox, Lawrence M., Temple—P
 Cox, Thomas E., Ramona—P
 Crabbe, J. C., Fort Cobb—P
 Crahtree, T. T., Putnam City—P
 Crabtree, John—R
 Craft, Johnny
 Craig, Claude
 Craig, Floyd M.—R
 Craig, Harvey
 Crane, Howard, Ruhottom—P
 Crane, Walter C.—R
 Cravatt, Jack, Blue Indian—P
 Crawford, Charles
 Crawford, J. M.—R

Crawford, Lloyd Albert, Grove—P
 Crawford, Ralph A., Oklahoma City—P
 Cress, Dennis, Prague—P
 Cresswell, W. E., Henryetta—P
 Crisp, Kenneth
 Criswell, James A.
 Critchfield, Edward M., Minco—P
 Critchfield, Ray
 Crittenden, Chester, S.W. City, Mo.—P
 Crittendon, G. H., Stigler—P
 Crocker, James
 Croisant, C. C.—R
 Crosby, Jack, Oklahoma City—P
 Cross, Billy
 Crossland, Irving
 Crouch, Earl, Proctor—P
 Crow, Bill Fred, Muskogee—P
 Crow, Jack
 Crow, Jim, Albany—P
 Crow, Walter O.
 Crow, William F., Waynoka—P
 Crowe, Laine, Devol—P
 Crowson, James, McAlester—P
 Culberson, Bobby E., Mustang—P
 Cully, Marcy, Cedar Creek Indian—P
 Cumbe, C. A.—R
 Cummings, David
 Cummings, Harold, Platter—P
 Cummings, Samuel, Standing Rock Indian—P
 Cunningham, Herbert
 Cunningham, J. D., Omega—P
 Cunningham, L. (Lawrence) E.
 Cupples, Tommy
 Curry, Charles L., Garber—P
 Curtis, John W., Muskogee—P
 Curtsinger, Johnny—E

— D —

Dailey, R. B.
 Dale, Bob
 Daley, Gene A., Lawton—MP
 Dane, Clifford H., Tyrone—P
 Dane, J. P., Oklahoma City—P
 Daniel, Lowell, Warwick—P
 Daniel, Stanley, Tuttle—P
 Daniels, R. J.
 Daniels, Vernon L., Norman—P
 Dann, C. V., Delaware-Osage—AM
 Dannehl, George, Crescent—P
 Darby, John, Quinton—P
 Daring, M. (Marion) R., Afton—P
 Darland, Charles C., McAlester—P
 Darr, Johnnie, Cameron—P
 Davidson, Herman, McAlester—P
 Davis, A. A., Nowata—P
 Davis, C. J., Oklahoma City—P
 Davis, Carl L., Ardmore—P
 Davis, Dave, Ada—MP
 Davis, John, Mecker—P
 Davis, John, Ribbon Indian—P
 Davis, John
 Davis, J. Frank, Tulsa—P
 Davis, Mack
 Davis, Mound
 Davis, Randolph
 Davis, Roy S., Tulsa—P
 Davis, Theodore
 Davis, W. (Bill) R., Altus—P
 Davis, William, Whitefield—P
 Day, Alfred S.
 Day, Emery N.
 Day, Vernon
 Deadman, Cecil, Oklahoma City—P
 Dearduff, E. E.—R
 DeBolt, Robert (Bob) E., Tulsa—P
 Decker, Hugh
 Deere, Alfred
 Deere, Jackson
 DeLay, R. T., Waynoka—MP
 Denny, Robert E., Elk City—P
 Denson, Jimmy

Denton, Frank, Colbert—P
 Denton, Robert, Bufalo—P
 Denton, W. N.
 Derrisaw, Jim, Little Coweta Indian—P
 Dershem, Ralph O., Bartlesville—P
 De Vine, I. G., Oklahoma City—MP
 Devine, Leon, Bristow—P
 Dickens, Dean
 Dickover, Bill G., Carnegie—P
 Dickson, Danny, Overbrook—P
 Diepenbrock, W. M.
 Dill, J. A. Sr.—R
 Dimiceli, Frank J., Haywood—P
 Dittmore, Clarence, Lawton—P
 Dittmar, Roy, Hugo—P
 Dittmar, Roy Lee, Durant—P
 Dixon, Burl, Konawa—P
 Dixon, Hale A., Woodward—P
 Dixon, Joe, Midwest City—P
 Dobbs, Bennie J., Warner—P
 Dodd, Harry, Depew—P
 Domm, Ernest J.
 Donaldson, Don, Adm. Lackey Manor, Oklahoma City

Dooley, J. (James) J.
 Douglas, Newman
 Dove, Clifton, Ringling—P
 Dove, Thomas W., Dewar—P
 Dowdell, J. D.
 Dowdy, John W., Guthrie—P
 Downing, Timothy
 Downum, Larry A., Tulsa—P
 Doyel, Joe, Ft. Supply—P
 Doyel, Charles David, Gage—P
 Drake, Alvin J.
 Doyle, George W.
 Draper, James T. Jr., Del City—P
 Dugger, John W., Norman—P
 Drury, Frank, Ryan—P
 Duncan, DeWitt
 Duncan, Jimmy H.
 Duncan, Ronnie, Agra—P
 Dunn, John H.
 Dunn, Mickey
 Dupree, Leon
 Duvall, Charles, Wright City—P
 Dye, Emery L., Tuttle—P
 Dyer, Gerald E., Tulsa—P
 Dyer, John C., Claremore—P
 Dykes, Muriel
 Dyson, Jonas C., Ponca City—P

— E —

Eagle, Jon, Tulsa—P
 Earl, Danny Joe, Tahlequah—P
 Easley, Calvin E., Tulsa—P
 Eason, Calvin, Gotebo—P
 Eason, Robert
 Edge, Roy Gene
 Edwards, Charles
 Edwards, J. B., Quinton—P
 Edwards, J. Martin, Guthrie—P
 Edwards, William (Bud) R., Oklahoma City—P
 Elkins, Frank—E
 Elkins, Kenneth, Newcastle—P
 Elledge, Harvey A., Oklahoma City—P
 Elliott, Clarence
 Ellis, Herschel B., Ficher—P
 Elliott, H. P. (Pete)
 Ellis, A. W. (Buddy), Drumright—P
 Ellis, Hoyt C.
 Ellis, Lloyd, Blocker and Blanco—P
 Ellis, S. N.—R
 Elmore, Charles, Alex—P
 Elsey, B. H.—R
 Ely, Mark, Sparks—P
 Emarthle, Homer Lee, Cold Spring Indian
 —P
 Enlow, Eugene I., Tulsa—P
 Enterline, Roy E.

Epperson, Bill Lee, Haskell—P
 Epps, Trice, Snyder—P
 Epton, T. Hollis, Duncan—P
 Estes, Howard
 Estep, Wendell, Oklahoma City—P
 Evans, Cleo C., Dill City—P
 Evans, Frank
 Evans, James L., Woodward—P
 Everett, W. A.—R
 Ewing, Ted, Spiro—P
 Exter, Bill, Stonewall—P

— F —

Factor, John, Bird Creek Indian—P
 Fadenrecht, Calvin, Hammon—P
 Falling, Don
 Falls, Robert, Stroud—IP
 Fant, Clyde Jr.
 Farrell, Dennis, Tulsa—MP
 Farrell, Leslie A.
 Farrell, Sewell H., Sans Bois—AM
 Farris, Claude—P
 Farrow, Jesse, Leedey—P
 Farve, Albert, High Hill Indian—P
 Fawcett, William L.
 Feeler, Lee Roy L., Bartlesville—P
 Fenton, Gary, Leon—P
 Ferris, Earl
 Ferris, Walt, Locust Grove—P
 Fielder, Jerry H., Bixby—P
 Fields, Buddy L.
 Fields, Bob L., Sapulpa—P
 Fields, C. M., Claremore—P
 Fields, Sammy
 Fincher, Frankie
 Fincher, Glen
 Findley, Herbert M.—R
 Finley, Owen J. Jr., McAlester—P
 Fisher, Dick B., Oklahoma City—P
 Fisher, Oren J.
 Fisher, Truman H., Uncas—P
 Fitch, Larry
 Fite, James Clifford, Ponca City—P
 Fite, John E. Jr.
 Fite, Wayne E., Ardmore—P
 Fixico, John, Deep Fork Hillabee Indian—P
 Fixico, Webster, Cedar Creek Indian—P
 Flannigan, L. B., Kingfisher—P
 Fleming, John M.
 Florez, Bill J., Comanche—P
 Floyd, Jimmy L., Minco—P
 Ford, Edwin L., Cumberland—P
 Ford, Mike, Panola—P
 Ford, Richard, Onapa—P
 Forderhase, Duane
 Foreman, Ed
 Forester, Bill P., Dewey—P
 Forester, David F., Cyril—P
 Fossett, Steve
 Foster, Carl A., Oklahoma City—AP
 Foster, David C.
 Foster, Donald E., Bromide—P
 Foster, E. W.—R
 Foster, Richard L., Fairland—P
 Foster, Weldon, Rogers—AM
 Foulks, W. H.—R
 Fountain, James H. Jr.
 Fowler, Joe
 Fox, Calvin
 Frady, Willie D., Haworth—P
 Francis, Don
 Francis, Dion, Oklahoma City—P
 Franklin, Donald, Broken Arrow—P
 Franklin, W. Leonard
 Franks, Robert S.
 Franks, W. S., Oklahoma City—P
 Frazier, Buddy
 Frazier, Gilbert
 Frederick, Odus L., Wapanucka—P
 Freeman, C. Wade, Tulsa—P
 Freeman, David N., Oklahoma City—P
 Freeman, Floyd H., Pawnee—P

Freeman, Hubert D.
 Freeman, John, Oklahoma City—P
 Freeman, R. Eugene, Krebs—P
 French, Bill
 Frisby, Clyde (Deloy)
 Fritz, S. J., Wann—P
 Fry, Bruce, Lamar—P
 Fugitt, Hubert E., Chelsea—P
 Fullbright, Troy
 Fuller, William L., Tulsa—P
 Fulton, Carl
 Funkhouser, Alvin, Burns Flat—P
 Fuquay, C. Murray, Midwest City—P

— G —

Gabriel, Frank M.—R
 Gage, F. Milton, Cheyenne—P
 Gaidaroff, George W., Lawton—P
 Gallagher, John F.
 Gallagher, John P., Tuskahoma—P
 Gambill, Walter—R
 Gannaway, Samuel
 Gardner, Orland, Antlers—P
 Garlow, J. Lyle—Sec. Rel. Ed, BGC
 Garner, George, Frederick—P
 Garner, Lee, Craig-Mayes—AM
 Garner, Sam L., Welch—P
 Garrett, Carl Whitley, Waurika—YD
 Garrett, Delbert L., Broken Bow—P
 Garrett, Jerry
 Garrett, Whitley E., Shawnee—P
 Garrison, Alvin, Oklahoma City—MP
 Garrison, C. E.
 Garrison, Clarence W.
 Gaskin, J. M., Durant—P
 Gastineau, Ben
 Gay, Richard M., Shawnee—P
 Gaylor, George R.
 Gentry, W. F. (Bill), Roosevelt—P
 Gentry, M. D., Shadypoint—P
 Gentry, Othel, Barnsdall—P
 George, Noel, Manitou—P
 Gibson, Jimmy Don, Seminole—P
 Gibson, Troy, Fanshawe—P
 Gilbert, Charles H., Claremore—P
 Gill, Earnest F., Noble—P
 Gill, Larry R.
 Gilliland, Carroll, Witcher—P
 Gist, Gene
 Glasgow, James (Jim) C., Wauwette—P
 Glasgow, John D., Morris—P
 Glasgow, Robert E., Copan—P
 Glazener, Clyde
 Glazener, Sherwood, Ponca City—P
 Glazener, Wayne S., Amber—P
 Glen, John
 Glenn, Lawrence E.
 Glenn, Wendyl
 Godwin, Mike, Atoka—P
 Goetz, Edward C., Muskogee—P
 Goff, Earl Eugene
 Goins, John A.
 Golden, Bill, Hugo—P
 Golden, Billy W.
 Gomez, Joe E., Lawton—P
 Gonzales, Dennis
 Goodner, Walter, Grandfield—P
 Goodrich, John, Illinois River and Cherry Tree Indian—P
 Goss, Clinton, McLoud—P
 Gowdy, Dale, Cleveland—P
 Gowin, J. G.—R
 Gracy, Bob
 Graham, Paul, Ponca City—P
 Grant, P. N.—R
 Grantz, Ovid A., Cement—P
 Grass, Smith
 Graves, Charles, Oklahoma City—P
 Graves, Marvin, Muskogee—P
 Graves, Jim W., Faxon—P
 Gravett, Michael, Caney—P
 Gray, W. C.

Green, Bill, Muskogee—P
 Green, Billy, Catoosa—P
 Green, Robert H. (Bob), Tulsa—P
 Green, Charles E., Lawton—MP
 Green, James Edwin, Shawnee
 Green, Jewell M., Muskogee—P
 Green, R. B.
 Greenfield, Guy F.
 Griffin, Harry Dee, Hinton—P
 Griffin, Luther (Luke) M., Fox—P
 Griffin, Robert D., Atoka—P
 Griffin, Tony
 Grimes, Alfred, Miami—P
 Grisham, David, Ada—P
 Grisham, Eulis, Oklahoma City—P
 Gritz, Jack—Editor, Baptist Messenger,
 BGC
 Groom, Don E., Ringling—P
 Groves, Troy, Oklahoma City—P
 Guess, Charles, Steeley Indian—P
 Guinn, Philip, Oklahoma City—P
 Gunn, Leslie, Deaf Mission, Oklahoma
 City—P
 Guthrie, Fred, Red Oak—P
 Guttridge, Don, Oklahoma City—P

— H —

Hacker, Aaron L., Oklahoma City—P
 Hagan, J. R., Bartlesville—P
 Haggard, Bill C., Training Union—BGC
 Haile, Ken, Tulsa—P
 Hair, George M., Nash—P
 Haley, Siebert H.
 Haley, Cleve, Willis—P
 Hall, Gerald A., Tulsa—P
 Hall, Harold A., Disney—P
 Hall, Harold E., Ardmore—P
 Hall, John, S.W. City, Mo.—P
 Hall, Joe Hayden, Howe—P
 Hall, Marvin H., Baptist Foundation—BGC
 Hall, Warner B.
 Hall, Warren
 Hallford, W. B., Sand Springs—P
 Hallock, E. F.—R
 Hallock, Eddie
 Hambrick, Fred, Oklahoma City—P
 Hamilton, Jerry, Marshall—P
 Hamilton, Joe
 Hammons, F. S., Sapulpa—P
 Hammons, Leon W., Valliant—P
 Hammons, (Bob) Robert N., Clinton—P
 Hampton, Paul N., Verden—P
 Hancock, Omer, Guymon—P
 Hanna, Travis D., El Reno—P
 Hardesty, Russell
 Hardin, James L. Jr., Oklahoma City—P
 Hardin, Mart, Frederick—P
 Hargrave, Bennie A.
 Hargrave, Charles, Skiatook—P
 Harjo, C. D., Greenleaf Indian—P
 Harjo, Dave, Yardika Indian—P
 Harjo, Oscar, Hutchchuppa Indian—P
 Harjo, Roman, Pigeon Indian—P
 Harkins, Carl K., Blanco—P
 Harmon, Karl
 Harness, Jimmy D., Shawnee—P
 Harp, Bill
 Harrald, Doayne, Hodgen—P
 Harrell, Alton B., Park Hill—P
 Harris, Hugh H., Sallisaw—P
 Harris, John R., Lawton—AP
 Harris, Thurl, Wilson—P
 Harrison, Ira A.
 Hart, George L., Miami—Hospital Assist-
 ant Adm.
 Hart, Keith, Oklahoma City—P
 Hart, Ray, Adair—P
 Hart, W. J., Oklahoma City—P
 Hartman, Lee
 Haskins, Don J.
 Haskins, Garry, Tupelo—P

Haskins, Robert E. (Bob)—Assoc. Dept.
 of Missions—BGC
 Haskins, T. P.—R
 Haskins, Truett E.
 Hatchett, Earl, Banner—AM
 Hatfield, Edgar E., Tulsa—P
 Hatfield, Ralph
 Hatler, Bill
 Havener, Louis, Leonard—P
 Hawkins, A. C.
 Hawkins, B. S.—R
 Hawkins, Thomas Gary, Oklahoma City—P
 Hawkins, Major, Middle Creek No. 2
 Indian—P
 Hawkins, Otho C. Jr., Ft. Cobb—P
 Haworth, Owen H., Stilwell—P
 Hayes, Kenneth E., Lawton—P
 Haymes, Harold, Yale—P
 Haynes, Roley, Trenton Indian—P
 Hayslip, Emmet, Snyder—P
 Hazelwood, Emmitt, Pearson—P
 Healy, Glen, Golden—P
 Heard, Lynn, Sayre—P
 Hearne, Floyd H.
 Heath, Darrell L., Moyers—P
 Heath, Jimmy L.
 Heath, William H., Clinton—P
 Hedin, Alvin W.
 Helm, David H., Miami—P
 Helmich, Robert C., Muskogee—AM
 Henderson, Don, Maysville—P
 Hendricks, J. J., Heavener—P
 Henneha, Dudley, High Springs Indian—P
 Henry, Augie—P
 Henry, Benny, Bokoshe—P
 Henry, Jim, Heavener—P
 Henry, Joseph (Joe), Midway Indian—P
 Henry, Silas, Bromide—MP
 Henry, W. E. (Bill), Sand Springs—P
 Henson, C. E., Ketchum—P
 Henson, G. C.
 Henson, Raymond F., Bartlesville—MP
 Herndon, T. Eugene—E
 Herrod, Willie, Mekuskukey Indian—P
 Hessel, John, Wilburton—P
 Hibbard, A. Lee, Oklahoma City—P
 Hibbard, Clovis, Oklahoma City—P
 Hickey, John R.
 Hickman, Billy Lee
 Hickman, Harvey, Perkins—P
 Hicks, Allen D., Bennington—P
 Hider, Sam, Piney Indian—P
 Highfill, Herman, Frisco—M
 Highfill, J. C., Wagoner—P
 Higle, Tommy, Durant—P
 Hilburn, Joe
 Hill, Albert E., Erick—P
 Hill, Homer H. Jr.
 Hill, Leon S., Enid—P
 Hill, Lynn
 Hillerby, Elmer L., Logan—P
 Hilliard, Ellis M.
 Hines, Don E.
 Hinson, William T., Loco—P
 Hinson, Robert J., Marlow—P
 Hinton, Bill
 Hitchcock, Bucky
 Hitchcock, Carl, Billings—P
 Hixon, James Lee, Keifer—P
 Hobbs, William N. (Bill), Asher—P
 Hobbs, Garland L., Hanson—P
 Hobbs, H. H., Oklahoma City—P
 Hobbs, Tommy
 Hodges, Darcie M., Oklahoma City—E
 Hodges, J. W.—R
 Hoffman, (Jimmy) James N., Luther—P
 Hoffman, Melvin J., Bethany—P
 Hogue, C. B., Ada—P
 Hogue, Richard L., Del City—E
 Hogue, Wesley, Muldrow—P
 Holbrook, Cecil
 Hokcomb, Virgil, Oklahoma City—YD
 Holden, Carol

Holder, Louis
Holland, Cloyce P., Tillman—AM
Holland, Newton E., Kellyville—P
Hollandsworth, Wilfred (Pete) D., Miami
—P

Holler, Raymond C.
Holloway, G. J.
Holloway, Lynn, Tulsa—P
Holmes, Alan, Coweta—P
Holt, Jerry, Blackwell—AP
Holt, Joe J.
Hooper, Carrell, Bryan—AM
Hooten, Melvin R., Ringling—P
Hope, Lewis Glenn, Pauls Valley—P
Hopkins, Robert E., Tulsa—P
Hopkins, Virgil
Hopper, James M., Butler—P
Horath, Billy T.
Hopper, Richard T., Ardmore—P
Hossack, Paul
Hoskins, D. B., Oklahoma City—P
Hough, Wallace M. Jr., Tahlequah—P
House, Jim, Dougherty—P
Houston, Woodrow, Lamar—P
Howard, Billy Joe, Caney—P
Howard, Dale K., Granite—P
Howard, John E., Bentley—P
Howard, Marshall V., Blair—P
Howard, Narrah R., Mangum—P
Howell, Kenneth V., Comanche—P
Howry, Joe, Allen—P
Huddleston, Frank, Earlsboro—P
Hudgins, James E.
Hudson, Dan
Hudson, Paul, Dustin—P
Huey, F. B.
Huffine, Hugh H., Tulsa—P
Huggins, G. J.
Hughes, James, Caney—P
Hughes, Raymond
Hulet, Tommy, Finley—P
Hulsey, John Jr., Collinsville—P
Hultgren, Warren C., Tulsa—P
Humphrey, Utah, Tahlequah—BSU Dir.
Huneycutt, Kenneth W.
Huneycutt, Raven J., Maud—P
Hunnicut, R. (Ralph) R.
Hunt, Austin
Hunter, Cal H., Tipton—P
Hunter, James Paul
Hunter, Tommy
Hurd, Joe
Hurt, Walter T., Newkirk—P
Huskey, Jess Charles, Oklahoma City—P
Hutson, Will, McAlester—P

— I —

Iken, Raymond
Ingram, J. B.
Ingram, J. (Jimmy) O.—R
Ingram, Joe L.—Assistant Executive
Secretary-Treasurer—BGC
Iron, Wakon—R
Irwin, Bill
Isbell, Melvin, Gowen—P

— J —

Jackson, Ben
Jackson, Bill, Sallisaw—P
Jackson, D. C., Lenna—P
Jackson, Earl, Seminole—P
Jackson, Forrest L., Pryor—P
Jackson, Raymond L.
Jackson, Robert S., Poteau—P
Jackson, Roy W.
James, G. Audrill, Muskogee—P
James, H. M.
James, Jack, Cushing—P
James, Leslie
James, W. Harold, Texhoma—P
Janes, Horace Lee—R
Janes, William C., Stilwell—P

Jefferson, A. P., Capernaum Indian, Bacon
Springs Indian, Concord Indian—P
Jenkins, F. A., Caddo—P
Jenkins, Roland, Gould—P
Jenkins, Stanley, Ames—P
Jenks, E. L.
Jennings, Frank, Johnston-Marshall—AM
Jensen, Merle B., Sharon—P
Jesse, George, Spring Indian—P
Jester, W. C. (Dub)
Jeter, Harold D., Tulsa—P
Jim, Abbott
Jinkerson, Harold
Johns, Jerry
Johnson, Chester P., Gage—P
Johnson, Earnest
Johnson, Everett, Broken Arrow—P
Johnson, Frank, Moore—P
Johnson, Harold E., Duncan—P
Johnson, Revel, Holdenville—P
Johnson, Roy
Johnson, Taylor, Randell Indian—P
Johnston, John (Leslie), McAlester—P
Johnston, Kenneth
Johnston, P. R., Spavinaw—P
Jolly, Walter Jr.
Jones, A. Burrell, Gracemont—P
Jones, Ben, Foss—P
Jones, Charles
Jones, Donald B., Madill—P
Jones, Jerry, Mannsville—P
Jones, Jesse C., Oklahoma City—P
Jones, Lindley O. (Lin), Tulsa—P
Jones, Lloyd W., Newkirk—MP
Jones, Lloyd Q., Mullins—AM
Jones, P. E. Jr., Maud—P
Jones, Robert
Jones, R. (Robert) W., Tulsa—P
Jordan, Stanley, Muskogee—P
Jorgenson, A. J., Lawton—P
Judd, Raymond, Sayre—P
Jumper, John
Jurina, Robert, Tulsa—P
Justice, Anson, Oklahoma City—P
Justice, Laurence, Oklahoma City—P
Justice, Walter

— K —

Kanton, David L. (Lyle)
Kapchinsky, Leonard
Karch, Leonard, Bokoshe—P
Keeton, S. W., Perry—P
Keim, C. (Buddy) F. Jr., Pond Creek—P
Keiningham, C. W., Antlers—P
Kelley, Colin
Kelley, Dave
Kelley, Melvin
Kelley, Willis, Okfuskee Indian—P
Kelly, D. D., Tulsa—P
Kelly, Gerald S., Arkoma—P
Kelly, John R., Beckham-Mills—AM
Kelly, Marvin, Wekiwa Indian—P
Kelso, Dilbert
Kemp, Martin
Kemp, Ruben, Indian Baptist—P
Kemple, Ray, North Miami—P
Kendrick, Robert, Bluejacket—P
Kent, James A., Elk City—P
Kennedy, Mike, Wynnewood—MP
Kern, Kenneth C., Tulsa—P
Kern, Willard, Ardmore—P
Kersh, Wm. (Bill) G., Miami—Grove
Hospital Adm.
Kester, Joe R.—R
Ketcher, Key, Fairfield Indian—P
Kidwell, Albert E., Wynadotte—P
Killebrew, Horace L., Duncan—P
Killingsworth, Ronnie
King, B. O.—R
King, Fair Dean, Connerville—P
King, Hugh P.
Kinney, James F., Enid—P
Kinney, Wilson

Kinsey, Bill
 Kirkpatrick, Jerry A., Beaver—P
 Kirksey, Buddy
 Kirkwood, Roy, Beggs—P
 Kite, Billy O.
 Kleckner, K. D.
 Klinglesmith, E. Perry
 Klusmeyer, Archie L., Hinton—P
 Knight, Carlos V., Fort Gibson—P
 Knight, Willis W., Oklahoma City—P
 Knowles, Joe C.
 Knox, Raymond, Milfay—P
 Knox, Walter L., Erick—P
 Koonce, M. H. Jr., Oklahoma City—P
 Kouri, George C.—E
 Krueger, John
 Kuhlman, John, Forgan—P

— L —

Lackey, Charles
 Lackey, J. J.
 Lackey, T. B.—Exec. Sec. Treas., BGC
 Ladner, Don, Eldorado—P
 LaDuke, Travis, Balko—P
 Lady, Jimmy
 Lairmore, Lee, Tulsa—P
 Lamb, A. C. (Carl)
 Lamb, Henry C.—Bristow Hospital
 Asst. Adm.
 Lamb, Lynn E., Mooreland—P
 Lambreth, Terry L., Boswell—P
 Lamons, Warren, Yale—P
 Lambert, Jim D., Tulsa—P
 Lancaster, J. J.—R
 Land, David L., Okmulgee—P
 Land, Joe Ray, Pittsburg—AM
 Land, Knaustaway, Little Cussetah Indian
 —P
 Lane, Curtis
 Lane, Ralph
 Langford, Dean, McAlester Indian—P
 Langley, Alva, Choctaw—MP
 Langley, John
 Langley, R. V., Rosedale—P
 Lasater, Weldon J., Durant—P
 Lashley, Larry R., Hastings—P
 Latham, Tony, Atoka—P
 Law, Harold Dean, Hartshorne—P
 Lawrence, Ernest, Park Hill—P
 Lawton, J. R.
 Lay, John, Oktha—P
 Lay, Kenneth, Edmond—P
 Lazenby, Thomas, Morrison—P
 Leach, John B.
 LeClair, Charles
 Ledbetter, Ronald M., Altus—P
 Ledgerwood, Bryant
 Lee, Cletis, Pocasset—P
 Lee, Jack Jr.
 Lee, M. J., Guymon—P
 Lee, Robert E.—BSU Director, OSU
 Lee, Solomon, Hickory Ground #2 Indian
 —P
 Lehr, Calvin, Tulsa—P
 Lehr, Larry H.
 Lehr, W. E. (Bill), Ada—P
 Leighton, Wayne E., Lexington—P
 Leitka, Elliott, Okmulgee—MP
 Leitka, John, Wewoka Indian—P
 Leman, Dale
 Lemons, Lawrence E.
 Lennon, Charles, Wardville—P
 Lerch, Norman E., Tulsa—P
 Lewis, James (Bud), Heavener—P
 Lewis, Jeff—R
 Lewis, Kenneth, Ardmore Indian—P
 Lewis, Milton, Bethel Indian—P
 Lewis, Perry Alvin, Durant—P
 Lewis, Phillip
 Lewis, Washie, West Eufaula Indian—P
 Liles, Vernon D., Fairview—P
 Lilley, Ronald R.
 Lillard, Charles

Lind, Roy Lee, Muldrow—P
 Lindsey, Alvis W., Mannford—P
 Lindsey, Ed
 Lindquist, Hugo T., Oklahoma City—P
 Linscott, Don L., Ralston—P
 Lisenby, Maxwell D., Okmulgee—P
 Lobaugh, J. V., Mangum—P
 Lockaby, Hollies, Wirt—P
 Loder, James, Chickasha—P
 Lones, John
 Long, Arnold, Bartlesville—P
 Long, J. C.—R
 Longwith, Vic
 Looper, O. J., Sallisaw—P
 Loreck, Alfred
 Losey, L. E., Vinita—P
 Loucks, Kenneth, Covington—P
 Lout, Ellex—R
 Love, Otis, Slick—P
 Love, S. T.—R
 Lovejoy, Bob Wayne, Comanche-Cotton—
 AM

Lovelace, J. B., Wilson—P
 Lowe, Jerry Dean, Shawnee—P
 Lowe, John Sammy, Sapulpa—P
 Lower, C. E.—R
 Lowry, Jon W.
 Lowther, A. L.—Capital AM
 Lucas, Harry, Monroe—P
 Lucas, J. Tom
 Lucas, John, Del City—P
 Lumpkin, Doyle
 Lunday, Lester, Cushing—P
 Lunsford, Gerald, Sentinel—P
 Lupton, Kenneth, Sand Springs—P
 Luiker, William A. (Bill)
 Luttrell, Bob G., Burneyville—P
 Lynn, Bill
 Lynn, Robert Reed, Madill—P
 Lyon, Clifford, Okmulgee—P

— Mc —

McAdams, Jim
 McAlvain, Don J., Stigler—P
 McBee, Charles W., Vinita—P
 McCasland, J.
 McCaslin, Bob, Albion—P
 McCloud, Bill, Ponca City—P
 McClung, John R., Clayton—P
 McClung, R. L.
 McClure, Richard N., Hugo—P
 McCombs, Dave, Weogufkee Indian—P
 McCombs, James, Tuskegee Indian—P
 McConnell, I., Allen
 McConnell, Alvin Sterling Jr., Elgin—P
 McConnell, Mike
 McCorkle, Don, Tulsa—P
 McCoser, James, Okmulgee Indian—P
 McCracken, L. O.—R
 McCrary, Bob C.
 McCray, Frank N.
 McCullough, Paul R., Pauls Valley—P
 McCurley, R. C.—R
 McDaniel, J. J.
 McDaniel, Paul, Howe—P
 McDonald, C. E., Jenks—P
 McDonald, Claudi O., Oklahoma City—P
 McDonald, Danny, Eufaula—MP
 McDonald, Jerry, Oklahoma City—P
 McDow, George H., Walters—P
 McDowell, Jess, Fitzhugh—P
 McDowell, Raymond, Chickasha—P
 McEachern, Robert T. Jr.
 McFall, Ed (Edward) A.
 McFarland, Silas, Pine Grove Indian—P
 McFartridge, Bill E.
 McGehee, Cecil, Achille—P
 McGehee, Wilburn, Oklahoma City—P
 McGonigal, Donald T., Tulsa—P
 McGuire, C. T., Oklahoma City—P
 McIntire, W. Matt

McIntosh, Boney, Big Arbor Indian—P
 McIntosh, J. D.
 McIntosh, Jobe
 McIntosh, Luke, New Arbor Indian—P
 McIver, William (Bill) K. Jr.
 McKay, Darfies
 McKenzie, James Oscar
 McLarry, Newman, Oklahoma City—P
 McLemore, Frank, Red Rock—P
 McLemore, Sanders
 McMinn, W. Kern, Buffalo—P
 McNair, James D., Ochelata—P
 McNair, Lester, Comanche—P
 McNally, Monroe A., Atoka—P
 McNatt, Lynn, Ardmore—P
 McNeil, Samuel Charles
 McPherson, George, Yuba—P
 McQueen, Tom
 McReynolds, D. A.—R
 McReory, H. D., Coalgate—MP
 McVay, Don

— M —

Maas, Ted, Tishomingo—P
 Maciel, Manuel
 Mackey, Carl, Kenefic—P
 Mackey, Frank J. Jr.
 Magar, W. L., Albert—P
 Maker, Ed
 Malone, Max, Kingfisher—P
 Manley, Troy—E
 Manning, Douglas (Wayne), Tulsa—P
 Marcaubelle, Robert
 Marcum, Weldon E., Miami—P
 Margworth, Ernie, Lawton—P
 Marris, Henry, Durwood Indian—P
 Martens, Alvin R.
 Martin, A. J., El Reno—P
 Martin, Adrain, Elmer—P
 Martin, Alva Lloyd, Crawford—P
 Martin, Audra, Gore—P
 Martin, Bill Myrl, Hobart—P
 Martin, Dave, Sand Creek Indian #1—P
 Martin, Hughey D., Lawton—P
 Martin, Jack, Oklahoma City—MP
 Martin, James C.
 Martin, James Jr.
 Martin, John, Oakhurst—P
 Martin, Lee
 Martin, W. T.
 Martindale, J. P.—R
 Mashburn, Dale
 Mason, Clifton
 Mason, H. L., Milburn—P
 Massagee, Charles A.—R
 Massey, Homer
 Masters, Glen
 Mathena, Harold, Yukon—MP
 Mathews, Arthur L., Davenport—P
 Matthews, C. (Corky) M., Norman—P
 Mathis, R. B., Piedmont—P
 Matlock, Herbert P., Wynnewood—P
 Matlock, Lawrence
 Matney, Homer
 Matthews, Jack B., Hallett—P
 Matthews, Sam
 Matthieson, Larry, McCurtain—P
 Mauphin, William, Hanna—P
 Maxey, H. Truman, BGC—R
 Maxwell, James, Pottawatomie-Lincoln—AM
 Mayfield, Neal, Edmond—P
 Maynard, Jim, Shattuck—P
 Mayo, Bill, Hardesty—P
 Mays, Pete
 Meador, Gerald, Purcell—P
 Meador, John M., Purcell—P
 Meador, Kenneth, Tulsa—P
 Meador, Ray, Hugo—P
 Meadows, C. Chalton, El Reno—P
 Meadows, John Robert, Tulsa—P
 Meeks, Basil
 Meredith, Riley—R
 Merrill, Bob, Lindsay—P
 Merry, W. R.—R
 Messenger, Loren F., Caddo—AM
 Mico, Norman, Sardis and Friendship Indian—P
 Milburn, Lowell D.—Exec. Dir. Dept. of Child Care, BGC
 Miles, Beacham G., Shawnee—P
 Miles, Delbert E., Enid—P
 Miles, J. P., Calvin—P
 Miller, C. Glenn, Hopewell—MP
 Miller, James L., McAlester—P
 Miller, Legus, Little Quarsarty Indian—P
 Miller, R. C.—Annuity Board, BGC
 Minars, Edward J.
 Mints, Jack R., El Reno—P
 Mitchell, James
 Mitchell, Jere D., Ada—BSU
 Mitchell, Jerry L., Ponca City—P
 Mitchell, Wesley W., Coleman—P
 Mitts, Paul E., Skiatook—P
 Mitzner, M. Duane
 Mize, Clarence W., Gene Autry—P
 Moffett, Ralph, Jennings—P
 Molleur, C. (Charles) E., Terlton—P
 Montgomery, Charles A.
 Montgomery, John W.
 Moody, Chauncey
 Moody, John, Oklahoma City—P
 Moody, Melvin E., Henryetta—P
 Moody, Roy D., Tonkawa—P
 Moore, Albert H., Heavener—P
 Moore, A. L.—R
 Moore, Darryl, Ardmore—P
 Moore, Everett, Sperry—P
 Moore, Karl H.
 Moore, Tony
 Moreton, Hugh, Oklahoma City—P
 Moore, W. W.—R
 Moorhead, Warren, Hugo—P
 Morgan, J. (Joseph) Hershel, Greenfield—P
 Morgan, Thomas J., Gould—P
 Morlan, Victor L., Sulphur—P
 Morris, Glen, Caddo—P
 Morris, Hollis R., Enid—P
 Morris, James, Graham—P
 Morris, James H., Yeager—P
 Morris, Noble
 Morrison, Eugene, Calera—P
 Morrison, Frank, Caddo—P
 Morton, John, Oklahoma City—P
 Morton, Ronnie, Oklahoma City—P
 Moseley, Evans T.
 Mosier, George M., Stillwater—P
 Moss, Bill
 Moudy, Russell, Northeastern—AM
 Mugg, W. P., Arbuckle—AM
 Mulkey, Jimmy
 Mullenix, Mike
 Mullins, Floyd W., Muskogee—P
 Mullins, Kenneth R., Tulsa—P
 Muncy, Bob W. Davis—P
 Munson, J. A., Kansas—P
 Murphy, Jay F., Big Cabin—P
 Murphy, David, Walters—P
 Murray, Jim, Scipio—P
 Murrell, Russell, Wetumka—P
 Muskrat, Tom K., Grandfield—P

— N —

Nail, John Leonard, Ravia—P
 Nancy, Rupert—R
 Narcomy, George, Cedar River Indian—P
 Nardin, Nickey
 Naugher, Wayne, Wagoner—P
 Neal, Harold C., Hockerville—P
 Neal, James C.
 Needham, L. T., Vinson—P
 Nelson, James
 Nelson, Luther M., Leflore—AM
 Nelson, Ron
 Netherlton, T. G.—R
 Neufeld, Ervin, Porter—P

Neufeld, Jim M.
 Neufeld, Rodney, Hydro—P
 Newberry, Lee Roy, Lehigh—P
 Newby, Don, Ada—P
 Newell, James M.
 Newman, L. V.
 Newport, Jim R., Norman—P
 Newson, S. J.
 Newton, L. L., Inola—P
 Nigh, Curtis, Stroud—P
 Nikkel, Albert E., Grove Mem. Hosp.—
 Assistant Adm.
 Nipper, Howard Raymond
 Nippert, T. W. Jr.
 Nitcher, Herbert
 Nix, W. T.
 Nixon, U. B.
 Noel, Harrison, Cloudy—P
 Nofire, Robert, Round Springs Indian—P
 Norman, F. A., Oklahoma City—P
 Norman, Lee, Locust Grove—P
 Norris, Glen, Caddo—P
 Norris, Harold Raymond, Maramec—P
 Norris, Joseph B.
 Norris, Oscar L., Durant—P
 North, Bennie
 North, J. B., Hollis—P
 North, Preston
 Norwood, Berry, Healdton—P
 Norwood, L. M., Madill—P
 Norwood, Tommy, Granite—P
 Notley, M. S.
 Nunley, Max

— O —

Obersteadt, Tom
 O'Daniel, Dan, St. Louis—P
 O'Dell, Carvel Glen
 O'Dell, Sam, Springer—P
 Odom, Martin
 O'Field, Abel
 O'Kelley, Steve, Atoka—P
 Oldham, Eugene (Gene) E., Wewoka—P
 Olds, Joe Don
 Oliver, Bob
 Ollar, Marvin Carl, Antlers—P
 O'Neal, Finis, Enid—P
 Osborn, Earl, Keota—P
 Osuna, Dennis
 Ott, B. R., New Hope Indian—P
 Ottwell, Gene, Marlow—P
 Overstreet, E. D., Hollister—P
 Owens, Andy F., Midwest City—P
 Owens, Jack, Pawnee—P

— P —

Pace, Sam W., Oklahoma City—P
 Packard, Royce, Ada—P
 Painton, Dennis Floyd
 Palmer, Monroe Thomas, Collinsville—P
 Palmer, Billie, Snake Creek Indian #2—P
 Park, Jack
 Parks, Jack C.
 Parks, S. E.—R
 Parks, Tom, Moore—MP
 Parmer, Charles D.
 Parr, Robert E., Turpin—P
 Parris, Norwood, Morris—P
 Partridge, Jonas, Bemo Indian—P
 Passmore, Doug, Hydro—P
 Fate, Harvey
 Patterson, Arvi, Tribbey—P
 Patterson, Herbert, Muskogee—P
 Patterson, Lester V., Carnegie—P
 Patrick, A. D.—R
 Payne, R. T.—R
 Payne, Robert (Bob) A., Ada—P
 Payton, Darwin, Shawnee—P
 Payton, F. R., Tulsa—P
 Peck, John Lee
 Pedigo, W. L.

Pendergrass, Donald, Faxon—P
 Pendergrass, Robert H., Hoffman—P
 Pendleton, Vernon A. Jr., Perry—AM
 Pendley, J. R., Adair—P
 Pendley, Max, Vinita—P
 Penland, James, Strang—P
 Penland, William H., Broken Arrow—P
 Pennell, J. Warren
 Pennington, J. A.,—BGC—R
 Perkey, James, Hobart—P
 Perkins, Blane D.
 Perkins, C. T.
 Perkins, O. T.
 Perry, Earl Ray, Duncan—P
 Perry, Eugene Addison, Kowawa—P
 Perry, Leo M., Tulsa—AM
 Peters, Geradl A., Pauls Valley—P
 Peters, Jack
 Peterson, Richard M.
 Petit, W. Raymond
 Petty, Peter L., Norman—P
 Pettyjohn, Henry
 Pherigo, S. G., Ada—P
 Philbeck, Monroe S., Tulsa—P
 Phillips, Birdcreek, Artussee Indian—P
 Phillips, Lewis, Friendship Indian—P
 Phillips, Raymond L.
 Phillips, Tom, Cedar Spring Indian—P
 Philp, Max
 Phipps, Elmer
 Pickens, I. C., Double Springs and
 Zion Indian—P
 Pickens, Lawrence R., Perry—P
 Pickup, John, Hillside and New Green
 Indian—P
 Pickup, Guy, Rock Fence and New
 Green Leaf Indian—P
 Pierce, D. H.—R
 Pierce, Herbert M.—R
 Pillow, F. M., Stonewall—P
 Pilot, Doug, Stilwell—P
 Pisachubbe, Ira, Oakhurst—P
 Pittman, Robert
 Pitts, Bud, Atoka—MP
 Pitts, Donald, Hydro—P
 Pitts, Elvis
 Plunk, Clyde L., Oklahoma City—P
 Poe, Jack O., Ada—P
 Pointer, Woodrow W., Cleveland—P
 Polk, Robert F., Ponca City—P
 Polson, Elmer J., Wister—P
 Pool, Glen, Idabel—P
 Poorman, Gene, Stonewall—P
 Porter, Edwin
 Porter, Barney, Cedar Creek Indian—P
 Porter, Gordon
 Porter, J. V., Oklahoma City Baptist
 Mem. Hosp.—C
 Porter, Melvin L., Russell—P
 Portman, Joe Bennington—P
 Posey, Lloyd, Pauls Valley—P
 Post, Robert, Tulsa—P
 Poteet, Don, Wardville—P
 Potter, Earnest L., Durant—P
 Pound, Samuel L., Clebit—P
 Powell, Herman A., Wayne—P
 Prater, Herb O., Purcell—P
 Pratt, Charley
 Pratt, Duane, McLoud—P
 Pratt, James W.
 Pratt, Roger
 Presnell, Bill
 Price, Elmer, Okemah—P
 Price, F. D., Etowah—P
 Price, Jim, Coyle—P
 Price, Larry, Canute—P
 Price, Lewis C., Leedey—P
 Price, Olen B., Boswell—P
 Price, W. Elmer
 Pritchard, Dave, Oklahoma City—YD
 Proctor, Sam
 Pruitt, Dan, Lawton—P
 Pryor, Jack

Psmas, John P.
Puckett, Aubrey L.
Puckett, Olaf M., Tahlequah—P
Purdin, Gene
Purser, Glen F., Blackwell—P

— Q —

Queen, Don R., Blanchard—P
Queen, Jerry M., Wynnewood—P
Quickle, John, Oklahoma City—P
Quiett, Ray, Byars—P
Quinton, Billy, Pharoah—P
Quinton, Felix, Keener Indian—P

— R —

Rabon, O. T., Quinton—P
Radar, Dick
Rainbolt, Dan, Blackwell—P
Raines, Clarence, Wakita—P
Raines, Winfred, Hanna—P
Rains, Darrel, Pernell—P
Rainwater, W. Dean, Cherokee—P
Raley, Coleman L., Faculty Member—OBU
Raley, Floyd—C
Ramay, M. E.—R
Ramirez, Rudy, Frederick—MP
Ramon, Ines, Altus—P
Ramsey, Clifford, Claremore—P
Ramsey, Connard W., Olustee—P
Ramsey, Jack, Tulsa—P
Randle, Jack, Pawhuska—P
Randolph, Dwayne R., Watonga—P
Randolph, Lloyd
Ratliff, G. L., Tishomingo—P
Ratliff, Phil
Ratliff, Tom
Rawdon, Sammy
Ray, Eugene
Ray, J. W., Coalgate—P
Ray, Joe Lee, Shawnee—P
Ray, Leo C., Pawhuska—P
Rayburn, Boyd, Moore—P
Reding, Bill
Redwine, M. L., Durant—P
Reed, Bob
Reed, Don, Salt Fork—AM
Reed, Herschel, Bokchito—P
Reed, Haskell, Howe—P
Reed, Roy, Vici—P
Reeder, Leon
Rees, David
Reeves, Buster, Rush Springs—P
Reid, Bobby, Lindsay—P
Reid, Monroe, Marble City—P
Reimer, Jerry A., Del City—E
Renfro, Frank A., Rocky—P
Renfroe, Olin
Renfrow, Bob
Renfrow, Ralph W., Supt. of Grounds—
Falls Creek
Reynolds, James
Reynolds, Marvin
Rhodes, B. R., Helena—P
Rhoades, Harold
Rice, Ronnie, Crescent—P
Rice, Warren Leroy, Oklahoma City—P
Rich, Jim, Tishomingo—P
Richards, Troy A., Ft. Smith—P
Richardson, James E., Comanche—P
Richardson, John H.
Richardson, Russell
Richardson, Therman H.
Richmond, Joe Paul, Meeker—P
Riddle, Clyde, Alva—P
Ridley, George, Reydon—P
Riggin, John R., Oilton—P
Riley, D. L., Kingston—P
Riley, Ed, Kinta—P
Riney, Harold L., Shidler—P
Ring, Jerry

Rippy, Bobby, Stidham—P
Ritchie, Don, Purcell—P
Ritter, Arbuary, Randlett—P
Ritzinger, Thomas B., Sulphur—P
Rivers, Archie M. Jr., Tulsa—P
Roark, (Charlie) Mack
Robbins, Jack W., Velma—P
Roberts, Dillard, Thomas—P
Roberts, J. D., Wetumka Indian—P
Roberts, J. Frank
Roberts, J. T., Sec., Missions Dept.—BGC
Roberts, James S., Middle Creek Indian
#1—P

Roberts, M. E., Chouteau—P
Roberts, Wesley, Nuyaka Indian—P
Robertson, Harold E., Seminole—P
Roberts, Jim M., Cordell Hosp.—Adm.
Robinson, C. L.—R
Robinson, James, Oklahoma City—P
Robinson, M. A., Lebanon—P
Robinson, Paul J.
Robinson, Richard
Robnett, Hoyte, Oologah—P
Rockwell, Albert D.
Rodgers, J. H. (Cotton), Oklahoma City—P
Rodgers, Jerry, Oklahoma City—P
Rodgers, Jerry L.
Rodgers, Joel Ray, Oklahoma City—P
Roe, Paul
Roe, Ted—E
Rodgers, Bartley Wilton, Tulsa—P
Rogers, Dale, Panama—P
Rogers, Earl Howard, Keota—P
Rogers, Joel P.
Rogers, John
Rogers, Tom, Wewoka—P
Rollins, Wade
Rooster, William, Sequoyah Indian—P
Ross, Frank J.
Ross, Robert L. (Bob), Oklahoma City—P
Ross, Vern
Roundtree, F. M., Duncan—P
Rountree, Richard James, Holdenville—P
Rowland, P. C.
Rowland, Walter P.
Rowley, Jess, Elk City—P
Rozell, T. L., Short—P
Ruade, Leroy, Muskogee—P
Rushing, Bill, Texola—P
Russell, Bill, Sand Springs—P
Russell, Freeman D., Middleburg—P
Rutherford, Bob
Ryan, William O. (Bill), Hartshorne—P
Ryan, Robert E.
Ryland, Earnest—R
Rymer, Douglas

— S —

Salyer, Paul, Oklahoma City—P
Sammons, J. R., Norman—P
Salyer, Bob, Cartwright—P
Sammons, T. A.
Sam, Woodrow, Beaver Indian—P
Sanders, Bill, Terra—P
Sanders, Ernest C., Atoka—P
Sanderson, Jim, Duncan—P
Sands, Charlie, Tahlequah Indian—P
Sanford, Darrell
Sanmann, Wayne, Geronimo—P
Sartain, L. A.
Satterfield, Jerry
Savage, Fred Jr.
Saumka, Willie, Hickory Ground #1
Indian—P
Scales, J. Grover
Scales, Robert S., Oklahoma City—P
Scanlan, Sam W.—Church Consultant,
BGC
Scarborough, Kirby
Schmidt, Ben Carroll, Bixby—P
Schmidt, Kermit J., Tulsa—AP

- Schooley, Neal, Goodwell—P
 Schwabe, Ronald
 Scott, D. B.—R
 Scott, Earl D., Broken Arrow—P
 Scott, Mose, Salt Creek Indian—P
 Scott, Robert
 Scott, Roger
 Scott, William (Bill)
 Scroggins, Charles, Cromwell—P
 Scroggins, E. (Eugene) W.
 Seabolt, Gray
 Sealy, Emerson, Oak Grove and Sandy Hill Indian—P
 Seaton, Huston, Carney—P
 Sebastian, Don, Jay—P
 Segler, J. C., Oklahoma City—P
 Selbert, Ronald, Arnett—P
 Self, Jake, Del City—P
 Sellers, Calvin
 Sellers, Fleni—R
 Servati, Bill, Ardmore—MP
 Severs, Simon, Sand Creek Indian—P
 Sewell, Leon O., Weatherford—P
 Shade, Merle E.
 Shanahan, David J.
 Shaw, Charlie, Bokchito—P
 Shaw, David, Wister—P
 Shaw, Dennis L., Norman—P
 Shaw, Tom, Wilburton—P
 Shea, William E., Bartlesville—MP
 Shehane, Robert W., Lindsay—P
 Shelton, John B., Oklahoma City—P
 Shelton, Keith
 Shepherd, Bill E., McCloud—P
 Sherman, John
 Shields, Hilliard, Seminole—P
 Shields, Pat J., Savanna—P
 Shiflett, Bill, Cameron—P
 Shinn, J. B., Tulsa—P
 Shipley, A. P., Inola—P
 Shoemaker, Bob, Haskell—P
 Short, Everett
 Shriver, Jerry
 Siler, Forrest H., Lawton—P
 Simmons, James M., Tushka—P
 Simonton, Carl, Hollis—MP
 Siemens, Walter, Siloam Springs, Ark.—P
 Simpson, James H., Moore—P
 Sims, Wyman
 Sisson, Bill
 Skaggs, Dee R., Indianola—P
 Skaggs, Earl, Miami—P
 Skaggs, Eugene, Lamont—P
 Staten, Lee B.
 Sledge, Terry
 Sloan, Eugene, Oklahoma City—P
 Sloan, Stephen
 Smalts, Everett L., Duke—P
 Smart, Ray, Durham—P
 Smith, A. V.
 Smith, Bene't, Sawyer—P
 Smith, Bennie, Muskogee—P
 Smith, Bill—R
 Smith, Bob, Eakly—P
 Smith, Bobby, Muskogee—E
 Smith, C. Howard, Choctaw—P
 Smith, C. J., Canton—P
 Smith, Delbert E.
 Smith, Eddie, Del City—E
 Smith, Glen Wesley, Lindsay—P
 Smith, J. A., Webbers Falls—P
 Smith, Jack, Martha—P
 Smith, James David, Comanche—P
 Smith, Joe, Prairie Spring Indian—P
 Smith, John V., Wewoka—P
 Smith, Kale B.
 Smith, Kelly, Muskogee—P
 Smith, Kenneth, Claremore—P
 Smith, Layne
 Smith, Richard
 Smith, Stanley, Watts—P
 Smith, Thel, Wilburton—P
 Smith, Tom
 Smith, Vernon Ray, Cameron—P
 Smith, Vyril
 Smith, W. E., Tulsa—P
 Sneed, R. H., Owasso—P
 Snell, John
 Sorrels, Marvin, Vian—P
 Southern, Jerry G., Council Hill—P
 Sourjohn, Stanley, New Baptist Indian—P
 Spade, Bert
 Spann, Clyde B., Thackerville—P
 Sparks, Clyde, Miami—P
 Speck, Louis, Blackburn—P
 Spence, T. J., Southwest—AM
 Spencer, Wm. (Bill) E.
 Spiller, E. A.—R
 Springer, Henry, Shawnee—P
 Squyres, Max E., Tahlequah—P
 Staggs, Raymond, Blanchard—P
 Staller, Windy
 Stand, John, Echota Indian—P
 Standing, Freemont, Rock Springs Indian—P
 Stanfield, A. N.—R
 Stanford, Arrie, Okemah—P
 Stanford, Dewey
 Stanley, Jack, Anadarko—P
 Stark, Earl L., Baptist Foundation—R
 Staton, Cecil M.
 Stay, Robert F., Sand Springs—P
 Steelman, Finis, Davis—P
 Stein, Robert E., Locust Grove—P
 Stell, John T. Jr.
 Stenhouse, Glen, Leflore—P
 Stephens, Calvin, Oklahoma City—P
 Stephens, Ellis, Bartlesville—P
 Stephens, H. D.—Cottage Parent, Boys Ranch Town
 Stepp, Uril A., Tulsa—P
 Steven, Bill
 Stevens, Clifford L.
 Stevens, Richard, Poteau—P
 Stevens, Samuel J., Prue—P
 Stevens, Weldon, Anadarko—MP
 Steverson, Arol, Wilson—P
 Stewart, C. L., Choctaw—P
 Stewart, Gerald, Davidson—P
 Stewart, Jack
 Stewart, Jerry
 Stewart, Lawrence R., Shawnee—P
 Stewart, Richard C., Spencer—P
 Stice, Bob
 Still, James E., Stillwater—P
 Stillely, Clyde, Miami—P
 Stith, L. E., Tulsa—P
 Stockwell, Eugene E., Edmond—P
 Stodghill, W. E. (Bill), Guymon—P
 Stone, O. C.—R
 Storey, Charles E., Bristow—P
 Story, J. H.—R
 Stotts, Chester A.
 Stout, Herman, Shawnee—P
 Stogsdill, J. R.
 Stout, Loyd D., Kenefic—P
 Stover, Fred D., Elmore City—P
 Strickland, Joe F., Muskogee—P
 Strickland, Larry
 Strickland, L. J.
 Strickland, Royce W., Oklahoma City—P
 Stringer, Carl Morgan, Union—AM
 Stringfield, George W.
 Struffton, John, Oklahoma TB Hosp.—C
 Stuart, Sunny B., Oklahoma City—P
 Stuckey, John R., Okmulgee—P
 Sturm, Bill, Henryetta—P
 Sullaway, Jerry D., Medicine Park—P
 Sullivan, John L.
 Sullivan, A. Leonard, Heavener—P
 Summers, John
 Sunderland, Bob Mac, Enid—P
 Surber, Dennis H., Howe—P
 Sutterfield, O. C., Concord-Kiowa—AM
 Sutton, D. D.
 Sutton, Lewis M., Castle—P

Sutton, Ted, Alma—P
 Swaffar, G. N.—R
 Swafford, James N., Sand Springs—P
 Swagerty, A. L., Fletcher—P
 Swain, James L., Cache—MP
 Swearengen, Alvin
 Sweager, Frank
 Swift, Virgil, Ponca City—P
 Swimmer, Charley, Elm Tree Indian and
 Mulberry Tree—P
 Swinney, Henry, Oklahoma City—P

— T —

Tapp, P. E., Northwest—AM
 Tarrant, Ralph, Seminole—P
 Tate, Dennis R., Roff—P
 Tatyrek, Charles F., Sayre—P
 Taylor, A. A.—
 Taylor, C. W.—R
 Taylor, Delbert
 Taylor, Don J., Keyes—P
 Taylor, Erle, Macedonia and Cedar
 Indian—P
 Taylor, Gary, Muskogee—P
 Taylor, G. M.—R
 Taylor, Larry M., Ardmore—P
 Taylor, Stanley, North Canadian—AM
 Taylor, W. L.
 Taylor, Wendell—E
 Teague, J. Bert, Inola—P
 Teas, Thurman
 Teel, Harry, Antlers—P
 Terrell, Bob
 Terrell, Edgar, Frederick—P
 Terry, Elmer L.
 Terry, Leonard L., Mead—P
 Terry, Warren H., Oklahoma City—P
 Thionnet, Carl
 Thomas, Bill, Union City—P
 Thomas, Bruce, Frederick—P
 Thomas, Dick, Carmen—P
 Thomas C. Eugene, Oklahoma City—P
 Thomas, Frank
 Thomas, L. A.
 Thomason, Cecil O., Sapulpa—AP
 Thomason, Estel, Cimarron—AM
 Thomason, Raymond E., Heavener—P
 Thompson, Billy N., Vinita—P
 Thompson, Charley, Hulbert—P
 Thompson, Claud
 Thompson, Dan W., Moore—P
 Thompson, Jack
 Thompson, J. Harold, Choctaw—P
 Thompson, R. P., Oklahoma City—P
 Thompson, Raymond, Stilwell—P
 Thompson, S. B.
 Thompson, W. T.—R
 Thornbrugh, Robert, Bowlegs—P
 Thornbrugh, W. Neil, Blue—P
 Thornton, Alvie, Talala—P
 Thornton, E. W.—OBU
 Threeton, Louis Sr., S.W. City, Mo.—P
 Threeton, Louis Jr., Grove—P
 Ticer, C. A.
 Tidmore, Billy Ray, Lone Grove—P
 Tidwell, Ray, Washington—P
 Tiger, Charlie
 Tiger, Felix, Silver Springs Indian—P
 Tiger, Joe, Sand Creek Indian—P
 Tigert, Arthur, Headrick—P
 Timberlake, James S., Instructor—OBU
 Tiner, Joe, Dow—P
 Tinnin, Finley W. Jr., Oklahoma City—P
 Tinsley, Vernon, Shawnee—P
 Tippet, Roy
 Titsworth, Jess, Wilburton—P
 Tom, Lawson D., El Reno—MP
 Townsend, Boyd Ray
 Trammell, Paul M., Walters—P
 Towns, W. C., Canton—P
 Traweck, Lonnie R., Hendrix—P
 Tucker, C. R., Sweetwater—P

Tucker, M. Young—E
 Tullis, Andrew, Norman—P
 Turner, Calvin, Jay—P
 Turner, Vernon W., Miami—P
 Turner, W. M.—R
 Turney, Howard E.
 Twist, Beaver, Delaware—P
 Tyson, Dan P., Panhandle—AM
 Tyson, Harvey Joe

— U —

Underwood, Floyd—R
 Urbon, Joe (J. C.)
 Usry, Herbert M.

— V —

VanArsdale, A. B.
 Vance, M. T., Caddo—P
 Vandergriff, Martin, Macomb—P
 VanMeter, O. T.
 Vann, Ezekiel, Snake Creek and Little
 Rock Indian—P
 Vaughan, Cecil
 Vaughn, George, Afton—P
 Vaughn, Lee, Strong City—P
 Venable, Frank R., Oklahoma City—P
 Vernon, Ed, Madill—P
 Via, James
 Vines, Jack
 Vineyard, Floyd C.
 Vire, Clyde
 VonMoss, Fred, Quapaw—P

— W —

Wade, Anthem, Clinton—MP
 Wade, Charles R., Enid—P
 Wade, Howard, Thessalonian Indian—P
 Wade, J. W., South Canadian—AM
 Waggoner, Orville W., Mazie—P
 Waitman, Bob, Addington—P
 Waldrop, John
 Waldrop, Leo
 Walker, Billy, Carter—P
 Walker, Donald
 Walker, John
 Walker, Murl
 Walker S. S., Francis—P
 Walker, Terry, Forrest Creek Indian—P
 Walker, Toby R., Oklahoma City—P
 Walkup, Homer
 Wall, Henry
 Walls, Pete J., Hickory Hill and Only
 Way Indian—P
 Walls, Cecil E., Indianola—P
 Wallace, Jess R., Tecumseh—P
 Wallace, Mutt, Boswell—P
 Wallace, Newt
 Walters, Carrol D., Laverne—P
 Walters, Robert, Tulmochussee Indian—P
 Wann, John
 Ward, Bill
 Ward, Chester A., Whitesboro—P
 Ward, Dale, Edmond—P
 Ward, Edward F., Osage—P
 Ward, Marvin L., Muskogee—P
 Ward, Vernon, Orienta—P
 Ward, John C., Crescent—P
 Warford, Donald J.
 Warnken, J. Albert, Millerton—P
 Warnock, James H., Pawnee—P
 Warren, David, Tulsa—MP
 Washington, Brutus, Hillabee Indian—P
 Washington, Overton, Tulsa—P
 Waters, Ira G., Oklahoma City—P
 Watson, Bob—Boy Scout Work
 Watson, H. Ray, East Central—AM
 Watson, L. A., McAlester—GM
 Watson, W. D.
 Weatherly, Larry, Tecumseh—P
 Weaver, Marvin C., Grant—P

- Weaver, Von, Stringtown—P
 Webb, Cris, Del City—MP
 Webb, H. Alton, Anadarko—P
 Webb, W. E., Oklahoma City—P
 Webster, R. D., Bradley—P
 Weger, John D., Henryetta—P
 Welch, Walter D.,—P
 Welch, Clifford
 Welch, R. A., McAlester—P
 Welch, Walter D., Waurika—P
 Wells, Jerry L., Ada—P
 Wells, Larry L., Binger—P
 Wells, Oscar J., Bethany—E
 Wells, Ray, Sapulpa—P
 Werner, W. D., Paoli—P
 Wesley, Clarence D., Sand Spring Indian—P
 Wesley, Joshua, Pickens Indian—P
 Wesley, Taft, Brushy Indian—P
 Wesner, Miles Edward, Tom—P
 Wesley, Victor, Grave Creek Indian—P
 West, Al
 West, E. W.
 West, G. R.—E
 West, Vernal Ray, Prague—P
 Westbury, Leon
 Wester, Don G.
 Westfall, Floyd, Geary—P
 Westmoreland, E. W., Church Building Consultant—BGC
 Weston, James C., Carnegie—P
 Wharton, Walter S.,—R
 Wheat, Bill, Heavener—P
 Whicker, Willard
 Whipple, Maynard, Kingston—P
 Whitaker, Paul, Hammon—MP
 White, Abner
 White, C. Earl
 White, Dennis, Sulphur—P
 White, Francis L.
 White, Jim
 White, Jerald R.
 White, Kenton, Apache—P
 White, Paul, Maysville—P
 White, Roy O., Durant—P
 Whitehead, Jack, Bartlesville—P
 Whitlock, A. F.—R
 Whitlow, Edmund
 Whitten, Ernest, Sapulpa—P
 Wickware, James A., Elmore City—P
 Wigington, James E., Holdenville—P
 Wiginton, Travis E., Nicoma Park—P
 Wiginton, Keith, Altus—P
 Wiggins, Joe, Ardmore—P
 Wilburn, Randy H., Ringwood—P
 Wilcox, James W., Hollis—P
 Wileman, Larry, Boise City—P
 Wiles, H. Tom
 Wiley, Pete, Indianhoma—P
 Wiley, Vance—E
 Wilhelm, J. C.—R
 Wilkerson, James F., Pawhuska—P
 Wilkinson, G. Keith, Chickasaw—AM
 Wilks, Thomas
 Willets, Robert H., Tulsa—P
 Willhoite, Fred H., Bethany—P
 Williams, C. Fred, Asst. Adm. Foundation—BGC
 Williams, Carroll J., Sharon—P
 Williams, Charles, Wade—P
 Williams, Claude, Mose—P
 Williams, D. A., Tulsa—P
 Williams, Dee
 Williams, Fred L., Owasso—P
 Williams, Joe B., Tulsa—P
 Williams, Joe B., Stigler—P
 Williams, John Calvin, Oklahoma City—P
 Williams, J. L.
 Williams, J. Luther
 Williams, John W.
 Williams, Kenneth R.
 Williams, Kenneth (Ruel), Chandler—P
 Williams, Lee Roy, Lone Grove—P
 Willingham, Glen R.
 Willis, A. T., Tulsa—P
 Willoby, Hugh E., Dir. of Youth Work—BGC
 Wilson, A. E., Vera—P
 Willsie, Jesse Lee, Elk City—P
 Wilson, Allen
 Wilson, David O.
 Wilson, H. Floyd, Tulsa—P
 Wilson, Lloyd, Cardin—P
 Wilson, Mike, Bristow—P
 Wilson, Tim, Cedar Tree and Chuculate Indian—P
 Wing, Lester
 Wind, James
 Wisel, Wilford, Lawton—P
 Witt, Kenneth
 Wolf, Birdie
 Wolf, Lee
 Wolfe, James Mike, Westville—P
 Wood, Bob W., Seminole—P
 Wood, Calvin
 Wood, Charles L., Stillwater—P
 Wood, Danny
 Wood, Frank D.—E
 Wood, Glen O., Muskogee—P
 Wood, James
 Wood, Ray, Apache—P
 Wood, Robert L.
 Woodall, Douglas
 Woodall, James I., Vinita—P
 Woods, Lee, Loveland—P
 Woods, Mark, Holdenville—P
 Woodson, L. M., Lawton—MP
 Woolard, Fred A. Jr., Sayre—P
 Woolard, Jack, Hydro—P
 Worthen, Lynn
 Wright, Bennie
 Wright, David
 Wright, Donald Lee, Anadarko—P
 Wright, Howard
 Wright, Murray
 Wright, Vester L., Talihina—P
 Wynn, Ted, Afton—P
- Y —
- Yancy, W. S.—R
 Yant, Buck, Moyers—P
 Yardy, William (Bill), Shawnee—P
 Yates, Delmer, Pryor—P
 Young, Dave, Guthrie—P
 Young, Gary F., Midwest City—P
 Young, J. Brad, Mill Creek—P
 Young, Mark
 Young, Robert B., Oklahoma—P
 Young, Waldo R.—R
- Z —
- Zackery, Charles, Blanchard—P
 Zimmerman, Charles C.
 Zimmerman, Lewis L., Hockerville—P

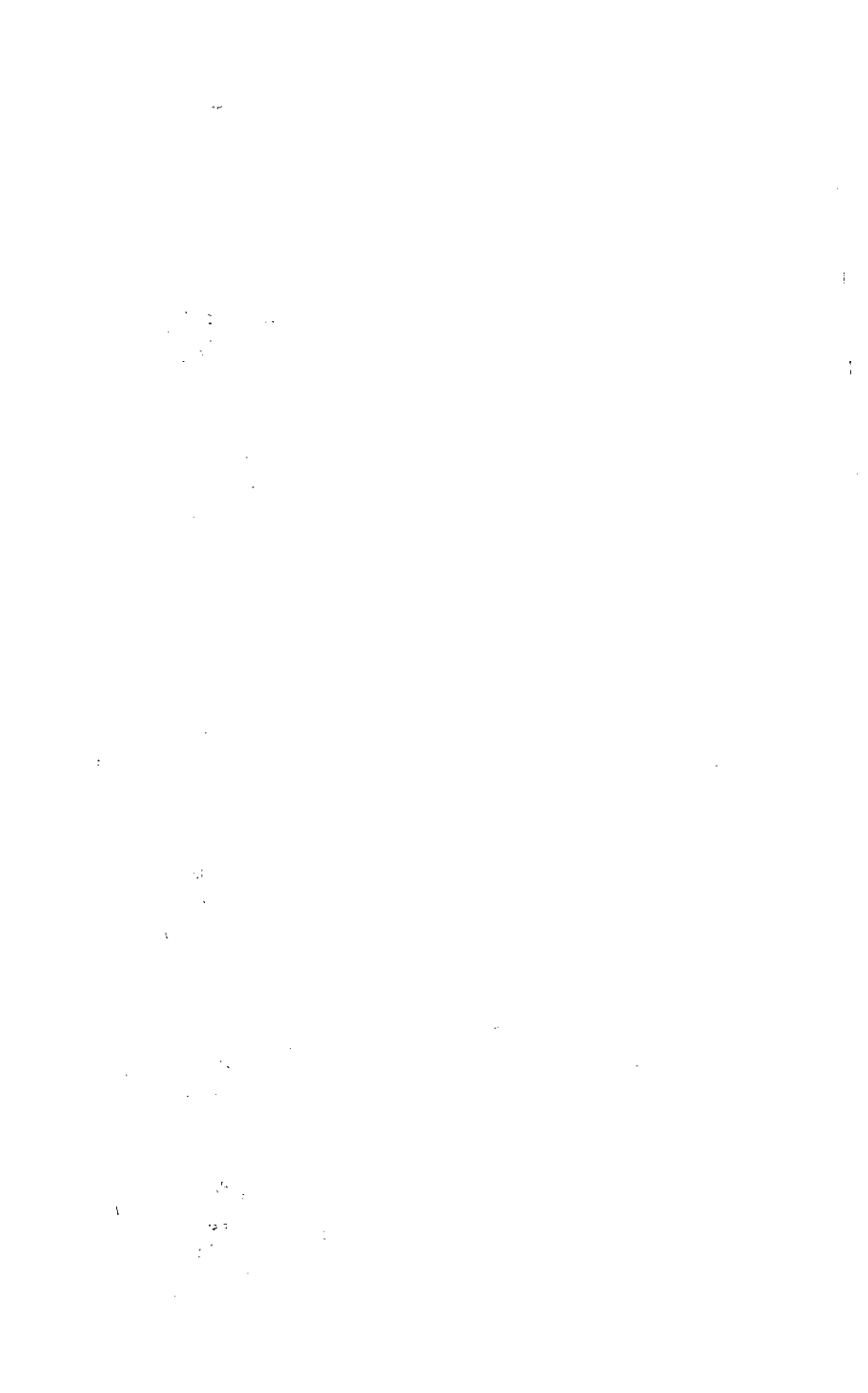

HISTORICAL TABLE

Oklahoma Baptists Organized at Tahlequah, June 1, 1883

Year	Place	President	Recording Secretary	Corresponding Secretary	Preacher of Annual Sermon	Text
June, 1883	Tahlequah	J. S. Murrow	W. P. Blake			
July, 1884	High Hill	Daniel Rogers	A. Frank Ross		J. S. Murrow	
June, 1885	Hillabee	Daniel Rogers	A. Frank Ross		Daniel Rogers	
July, 1886	Sasakwa	Daniel Rogers	Samuel Rice		Wesley Smith	
Sept., 1887	S. Canadian	Daniel Rogers	A. F. Ross		R. J. Hogue	
Sept., 1888	Big Arbor	J. S. Murrow	Henry A. Martin		V. M. Thrasher	
Sept., 1889	Atoka	J. S. Murrow	F. B. Smith			
Sept., 1890	Atoka	J. S. Murrow	F. B. Smith			
1891	Muskogee	J. S. Murrow	A. F. Ross		H. L. Moorehouse	Col. 1:27
1892	Oklahoma City	J. S. Murrow	W. P. Blake	M. L. Brown	A. J. Essex	Rev. 2:18
1893	S. McAlester	J. S. Murrow	W. P. Blake	M. L. Brown	S. H. Mitchell	John 7:17
1894	Ardmore	J. S. Murrow	W. P. Blake	M. L. Brown	D. Crosby	Rom. 1:14
1895	Vinita	J. S. Murrow	W. P. Blake	M. L. Brown	H. H. Cordell	1 Peter 4:11
1896	Oklahoma City	J. S. Murrow	W. P. Blake	W. P. Blake	W. P. Blake	1 John 3:14
1897	S. McAlester	J. S. Murrow	W. P. Blake	J. F. Young	L. H. Holt	1 Peter 2:21
1898	Duncan	J. S. Murrow	W. P. Blake	J. F. Young	W. M. Hays	Phil. 1:9-10
1899	Muskogee	J. S. Murrow	W. P. Blake	C. Stubblefield	L. L. Smith	
1900	Durant	J. S. Murrow	W. P. Blake	C. Stubblefield	J. N. Edwards	John 14:2
	Gen. Association	J. M. Green	W. P. Hill	L. W. Wright	J. W. Wright	Titus 2:1
	Consolidated	J. C. Stalcup	W. P. Blake	C. Stubblefield	A. G. Washburn	
1901	Muskogee	J. C. Stalcup	W. P. Blake	A. G. Washburn	J. M. Caves	Luke 10:25-37
1902	S. McAlester	J. C. Stalcup	W. P. Blake	J. N. Edwards	J. M. Newman	Eph. 2:10
				A. G. Washburn		
				J. M. Newman		
1903	Duncan	J. C. Stalcup	W. P. Blake	J. C. Stalcup	J. M. B. Gresham	Rom. 11:13
1904	Vinita	J. C. Cameron	W. P. Blake	J. C. Stalcup	C. Stubblefield	Luke 1:15
1905	Oklahoma City	E. D. Cameron	W. P. Blake	J. C. Stalcup	J. H. Bennett	Psalms 41:19
1906	Shawnee Union of State Bodies	J. A. Scott	W. P. Blake	J. C. Stalcup	H. A. Porter	John 6:67
1907	Ardmore	J. A. Scott	Asst. L. W. Marks		Wm. Crawford	Heb. 13:8
			W. P. Blake	J. C. Stalcup	A. N. Hall	Isaiah 55:4
1908	Muskogee	H. M. Furman	Asst. L. H. Holt	J. C. Stalcup	J. A. Sutton	"Doctrine of Forgiveness"
			W. P. Blake			
			Asst. L. H. Holt			

NOTE: Baptist General Convention of Oklahoma was organized in 1906 at Shawnee by the uniting of the two Baptist Bodies in the State.

1909 Chickasha	H. M. Furman	W. P. Blake	J. C. Stalcup	C. Helm Jones	Heb. 10:12-13
1910 Enid	A. J. Holt	Asst. L. H. Holt	J. C. Stalcup	J. R. Jester	Eph. 3:14-21
1911 Durant	A. J. Holt	W. P. Blake	J. C. Stalcup	C. Helm Jones	I Peter 2:21
1912 Shawnee	C. Stubblefield	Asst. T. B. Harrell	J. C. Stalcup	Wm. Crawford	"The Uplifted Christ"
1913 Chickasha	C. Stubblefield	W. P. Blake	J. C. Stalcup	H. H. Hulten	Heb. 4:15
1914 Shawnee	C. Stubblefield	Asst. T. B. Harrell	J. C. Stalcup	E. G. Butler	Matt. 28:18-20
1915 Tulsa	C. Stubblefield	W. P. Blake	J. C. Stalcup	L. E. Floyd	Jer. 6:16
1916 Oklahoma City	J. C. Stalcup	Asst. E. D. Hamilton	F. M. McConnell	G. H. Stigler	Phil. 4:4-6
1917 McAlester	J. C. Stalcup	W. P. Blake	F. M. McConnell	E. L. Compere	John 21:15-18
1918 Enid	J. C. Stalcup	Asst. E. D. Hamilton	F. M. McConnell	C. Stubblefield	Rom. 11:13
1919 Shawnee	J. C. Stalcup	W. P. Blake	F. M. McConnell	A. Potter	Psalms 24
1920 Blackwell	J. C. Stalcup	Asst. E. D. Hamilton	F. M. McConnell	S. J. Porter	I Cor. 1:30
1921 Oklahoma City	J. C. Stalcup	Asst. M. A. Summers	F. M. McConnell	R. C. Miller	II Cor. 3:18
1922 Altus	R. C. Miller	E. D. Hamilton	J. B. Rounds	Holmes Nichols	I John 2:2
1923 Ada	R. C. Miller	Asst. D. N. Curb	J. B. Rounds	W. O. Anderson	Romans 8:28
1924 Chickasha	A. N. Hall	E. D. Hamilton	J. B. Rounds	A. N. Hall	John 14: 16, Acts 1:8,
1925 Muskogee	A. N. Hall	Asst. D. N. Curb	J. B. Rounds	John A. Huff	Rev. 2:7
1926 Enid	A. N. Hall	E. D. Hamilton	J. B. Rounds	W. Lee Rector	I Cor. 3:11
1927 Tulsa	A. N. Hall	Asst. John T. Daniel	J. B. Rounds	W. W. Chancellor	John 3:9
1928 Ardmore	A. N. Hall	E. D. Hamilton	J. B. Rounds	W. O. Leach	Matt. 16:18
1929 Shawnee	W. O. Leach	Asst. John T. Daniel	J. B. Rounds		
1930 Oklahoma City	W. O. Leach	E. D. Hamilton	J. B. Rounds	J. W. Hodges	John 1:1-14

Historical Table (Continued)

1931 Okmulgee	W. O. Leach	E. D. Hamilton	J. B. Rounds	T. L. Holcomb	Gen. 45:24
1932 Ponca City	Andrew Potter	Asst. John T. Daniel	J. B. Rounds	T. P. Haskins	Job 13:15
1933 Tulsa	C. C. Morris	John T. Daniel	Andrew Potter	T. W. Meaderis	I Cor. 15:1-3
1934 Ada	C. C. Morris	Asst. W. B. Smith	Andrew Potter	J. W. Storer	II Kings 7:9
1935 Enid	C. C. Morris	John T. Daniel	Andrew Potter	Chesterfield Turner	Mark 1:38
1936 Oklahoma City	Rupert Naney	Asst. W. B. Smith	Andrew Potter	A. F. Wasson	Rev. 2:10
1937 McAlester	Rupert Naney	John T. Daniel	Andrew Potter	W. B. Harvey	Matt. 6:33
1938 Shawnee	Rupert Naney	Asst. W. B. Smith	Andrew Potter	T. G. Nanney	Gen. 1:26
1939 Muskogee	J. W. Storer	John T. Daniel	Andrew Potter	H. W. Stigler	"Changing Crews"
1940 Tulsa	J. W. Storer	Asst. Roger Hebard	Andrew Potter	Oren C. Reid	Jer. 37:13-18
1941 Oklahoma City	J. W. Storer	John T. Daniel	Andrew Potter	George C. Boston	"The Answer by Fire"
1942 Oklahoma City	Auguie Henry	Asst. Roger Hebard	Andrew Potter	A. L. Lowther	Galatians 6:14-18
1943 Oklahoma City	Robert S. Kerr	John T. Daniel	Andrew Potter	A. Hope Owen	Deut. 33:25
1944 Tulsa	H. T. Wiles	Asst. J. A. Pennington	Andrew Potter	B. M. Jackson	Phil. 2:5-8
1945 Oklahoma City	T. B. Lackey	John T. Daniel	Andrew Potter	C. C. Morris	I Cor. 2:1-5
1946 Oklahoma City	R. C. Howard	Asst. J. A. Pennington	Andrew Potter	I. L. Yearby	Luke 13:34-35
1947 Tulsa	Harold K. Graves	John T. Daniel	Andrew Potter	Rupert Naney	Matt. 16:18
1948 Muskogee	M. E. Ramay	Asst. J. A. Pennington	Andrew Potter	Robert S. Scales	I Tim. 1:1-17
1949 Oklahoma City	T. P. Haskins	John T. Daniel	Andrew Potter	E. F. Hallock	Rom. 5:1, Phil. 4:7,9
1950 Tulsa	W. A. Carleton	Asst. Tom E. Carter	Andrew Potter	Frank Allee	Matt. 16:13-28
1951 Oklahoma City	Anson Justice	John T. Daniel	T. B. Lackey	Horace Lee Janes	Hebrews 10:28
		Asst. J. Marvin Gaskin			

1952 Oklahoma City	Robert S. Scales	John T. Daniel Asst. J. Marvin Gaskin	T. B. Lackey	Earl Stark	I Peter 4:15-16
1953 Tulsa	E. F. Hallock	John T. Daniel Asst. Hale A. Dixon	T. B. Lackey	J. E. Kirk	II John 8
1954 Oklahoma City	W. A. Evans	John T. Daniel Asst. Hale A. Dixon	T. B. Lackey	M. F. Ewton	Acts 1:1-12
1955 Tulsa	Max Stanfield	John T. Daniel Asst. Hale A. Dixon	T. B. Lackey	Claybron Deering	I Sam. 7:3-12
1956 Oklahoma City	Thurmond George	John T. Daniel Asst. Hale A. Dixon	T. B. Lackey	John T. Daniel	Josh. 1:1-9
1957 Tulsa	H. H. Hobbs	John T. Daniel Asst. Hale A. Dixon	T. B. Lackey	H. H. Hobbs	Luke 24:46-53
1958 Oklahoma City	Leonard Stigler	John T. Daniel Asst. Hale A. Dixon	T. B. Lackey	Harry Roark	Phil. 2:5-11
1959 Tulsa	J. Frank Davis	John T. Daniel Asst. Hale A. Dixon	T. B. Lackey	Robert S. Jackson	Matt. 6:24-34, Luke 14:23-25
1960 Oklahoma City	C. Murray Fuquay	John T. Daniel Asst. Hale A. Dixon	T. B. Lackey	M. E. Ramay	Malachi 3:1-6
1961 Tulsa	Hugh Bumpas	John T. Daniel Asst. Hale A. Dixon	T. B. Lackey	H. Tom Wiles	Eph. 1:1-14; 2:13-22
1962 Shawnee	M. J. Lee	John T. Daniel Asst. Hale A. Dixon	T. B. Lackey	A. A. Davis	I Peter 1:1-12
1963 Oklahoma City	J. C. Segler	John T. Daniel Asst. Hale A. Dixon	T. B. Lackey	Lowell Milburn	Hebrews 12:25-13:8
1964 Tulsa	Jack Carroll	John T. Daniel Asst. Hale A. Dixon	T. B. Lackey	Warren C. Hultgren	Phil. 3:8-11
1965 Oklahoma City	Richard Hopper	John T. Daniel Asst. Hale A. Dixon	T. B. Lackey	Weldon Marcum	Jeremiah 31:18
1966 Tulsa	J. M. Gaskin	John T. Daniel Asst. Hale A. Dixon	T. B. Lackey	David A. Hause	II Corinthians 8:9
1967 Oklahoma City	T. Hollis Epton	Hale A. Dixon Asst. C. Eugene Thomas	T. B. Lackey	Jerold McBride	I John 1:37
1968 Tulsa	D. A. Williams	Hale A. Dixon Asst. C. Eugene Thomas	T. B. Lackey	Stanley Jordan	II Chron. 7:12-16 Isa. 55:6-7
1969 Oklahoma City	J. P. Dane	Hale A. Dixon Asst. C. Eugene Thomas	T. B. Lackey	Douglas Manning	Matthew 5:13-20
1970 Tulsa	J. P. Dane	Hale A. Dixon Asst. C. Eugene Thomas	T. B. Lackey	Finley Tinnin	Heb. 12:2; Phil. 2:8 I Cor. 1:18; 2:2

INDEX

Dedication to Dr. T. B. Lackey	3
In Memoriam	4
General Information	7
Directory	13
Constitution and Bylaws	17
Oklahoma Baptist University Charter and Bylaws	23
Foundation Articles of Incorporation and Bylaws	28
Baptist Laymen's Corporation Articles of Incorporation	36
Baptist Laymen's Corporation Bylaws	41
Roll of Messengers	50
Record of Proceedings	60
Department of Missions	62
Church Music	68
Baptist Messenger	69
Baptist Book Stores	70
Hospitals and Golden Age Homes	72
Christian Life Committee	75
Annuity Board	78
Historical Commission	81
Baptist Student Union	84
Convention Building Committee	85
Religious Education	90
Child Care	93
Evangelism	94
Oklahoma Baptist University	96
Brotherhood	99
Woman's Missionary Union	101
Baptist Foundation	103
Board of Directors	113
Statistical Report of Churches and Associations	132
Baptist Foundation—Gifts from Churches	171
Treasurer's Report	172
Audits	
Baptist General Convention	175
Baptist Foundation	207
Oklahoma Baptist University	223
Baptist Memorial Baptist Hospital	243
Bristow Memorial Hospital	251
Cordell Memorial Hospital	257
Grove General Hospital	263
Miami Baptist Hospital	269
Baptist Memorial Hospital, Oklahoma City	275
Perry Memorial Hospital	285
Grand Valley Hospital, Pryor	295
Sayre Hospital	305

Hugo Golden Age Home	315
Baptist Laymen's Corporation	323
Roll of Ministers	329
Historical Table	344